WINCHESTER PRESS

VOL. 80 NO. 47 | WINCHESTER, ONTARIO, THURSDAY, MARCH 28th, 1968 | PRICE 10 CENTS

Winter's Last Fling...

Heavy snow and gale force winds lashed Ontario last Saturday with what may have been the last major storm of the winter. The storm struck fast turning dry pavement into dangerous ice patches and reducing visibility to almost zero in many areas.

Reports indicate as many as a hundred minor accidents in the district, but no serious injuries.

The heavy snow and dropping temperatures caused havoc with Hydro lines in many parts of Ontario. Winchester and the surrounding district was more fortunate than many of the neighbouring communities, and no power failures occurred.

"Galloping Power Lines" is the way Hydro officials describe the devastating results when ice-laden lines swing in the wind and come in contact with one another. In some instances residents were without power for many hours, and crews from Winchester Hydro were called out to help in less fortunate areas.

Prior to the sudden weather change many area rivers had been rising dangerously high, but the drop in temperature slowed down the flow of water and allowed the flood crest to recede.

A warming trend followed the storm and all indications are that spring is with us to stay.

...Now For Spring

Most agree that spring is officially here when robins make their appearance, and local residents have already sighted the friendly red-breasts.

First call to the office was from Mrs. Ann Raistrick who found she had two visitors last Thursday morning, a robin and a muskrat. Unfortunately, the press camera was recording flood pictures at the time, and as a result missed what may have been the first robin back in Winchester.

Mrs. Robert Geggie reported being startled on Saturday morning by the chirping of a healthy robin on her window sill. Judging from the tone, Mrs. Geggie thought the new arrival was already complaining about the weather.

Monday, Mrs. Clifford Volks of Mountain recorded the return of the first robin to that area. Possibly by this week-end, with the warming trend heading our way, the sight of robins will not be uncommon.

The 'Nation' Has Its Ups And Downs

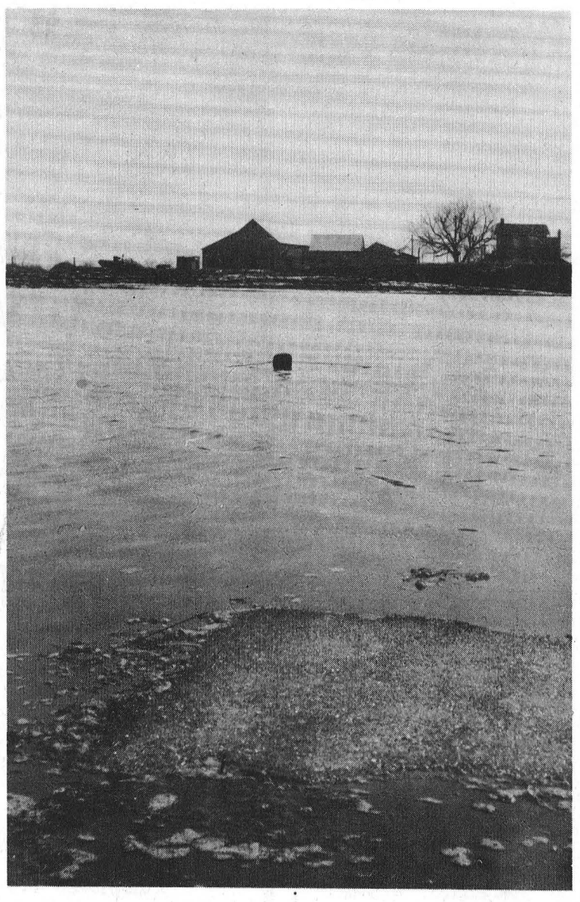

High And Rising

Flooding in the area may have already reached its peak, but thousands of acres of farmland are still under water. Highway signs in this area remind the motorist that he is in the "Seaway Valley," and as might be expected, all lowland is flooded.

Deep frost penetration prior to heavy snowfall usually creates a situation where the rapid run-off in the spring over-taxes the capacities of rivers.

At nearby Cass Bridge the water has risen up to, but not over, Highway 31, and barring excessive rains, it appears as though conditions will not be as serious as has been the case in other years. Some flood-watchers, however, report sighting muskrats perched in trees over the week-end.

Many acres of farm land, in various parts of the district, are completely flooded since in most cases the ice has not moved from the smaller tributaries.

The Press reporter, in conversation with farmers in the Oak Valley area, learned that in many cases boats are being forced into use and several barns have the water-line at almost floor-level.

There is something fascinating about the rising spring floods and children are naturally attracted. Parents should warn their children of the dangers involved.

Town Planning On Chamber Slate To-Night

"Town planning," a phrase which crops up more frequently than ever before to-day, will be the theme of the March banquet meeting of Winchester Chamber of Commerce to-night (Thursday). The meeting is slated for seven o'clock at the Country Kitchen Restaurant and members are reminded that this will probably be the last banquet meeting until next September.

With so much talk on town planning, new homes, sewers, new commercial outlets and generally more business, the C.O.C. directors have decided that the meeting will be thrown open as a discussion period.

It is possible that a representative of the Department of Highways will be on hand to discuss the role of highways and the by-pass in future planning of the town.

The meeting is important to every person in Winchester and members are urgently requested to be on hand with their ideas and questions about the future of Winchester.

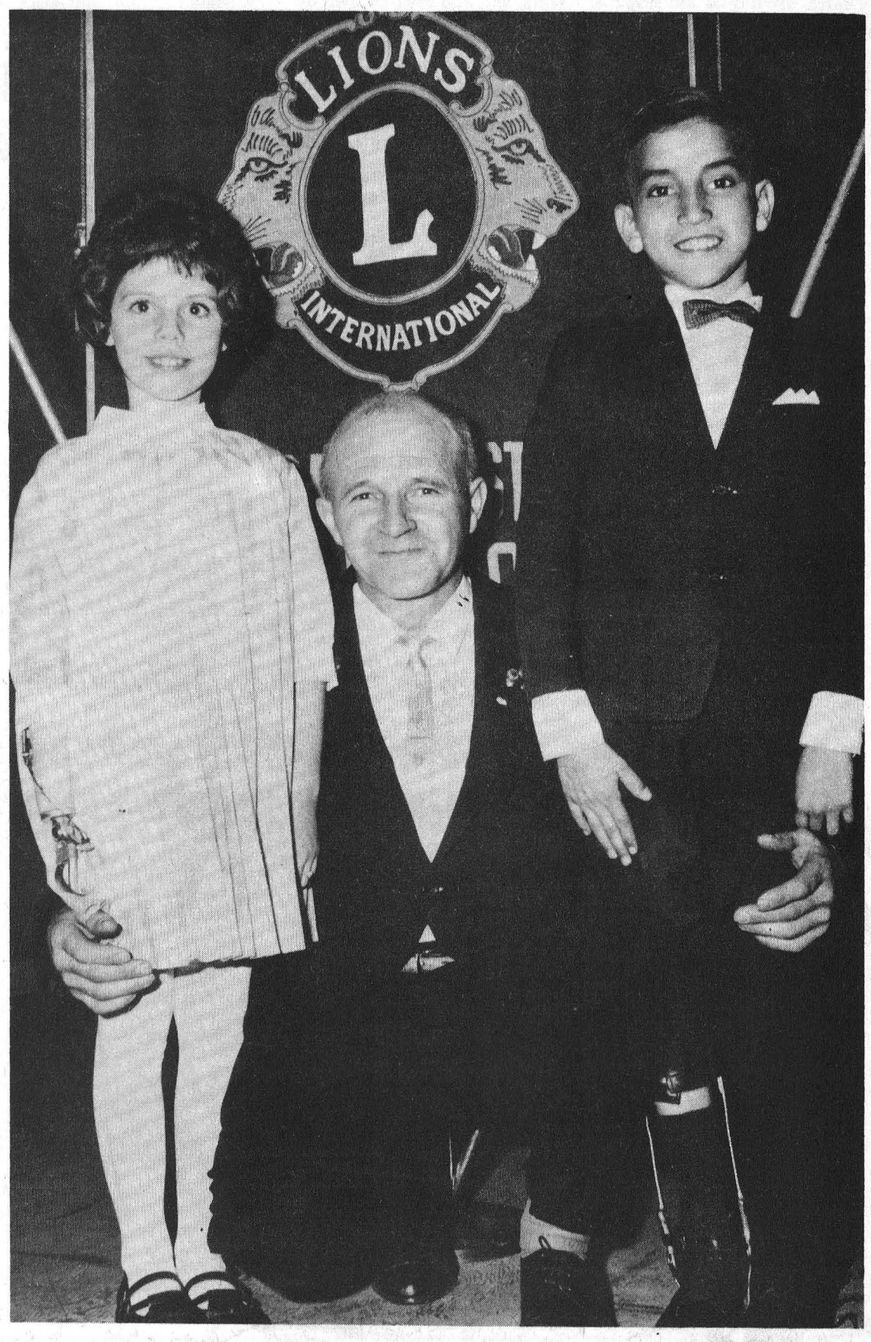

Metcalfe and District Lions Club Easter Seal Campaign got underway last week when over 1500 letters were sent out to area residents. Club officials advised the Press that even at this early date returns are coming in at a very favourable rate. Two crippled children who are being helped by the club were guests, with their parents, at the last dinner meeting, and Crippled Children Committee Chairman Lion Harold Cowan is shown with 9-year-old Catherine McGuire, daughter of Mr. and Mrs. Aelred McGuire, on the left, and Robert Deschamps, 10-year-old son of Mr. and Mrs. Arthur Deschamps. — Press Staff Photo.

O.P.P. Reports Break-Ins

O.P.P. Officers engaged in criminal investigations were busy in Dundas County last week. Four Break and Enters and one minor theft were investigated, in addition to five disturbances and 17 other occurrences. Investigations into the Break and Enters are continuing .

On the highways officers patrolled 14,415 miles in a total of 894 duty hours. Results of this patrol was 110 traffic charges being laid and 89 traffic warnings issued. Five property damage and one personal injury accidents were reported and investigated. One person suffered minor nijuries.

Investigations into infractions of the Liquor Control Act produced eight charges under that statute. Four of these charges were for minors consuming liquor. A resident of Hull, Que., was arrested and charged with operating a motor vehicle while his ability was impaired by alcohol.

A total of 22 hours was spent in the courts with 58 convictions being registered. Two area residents were sentenced to 30 days in jail after being convicted of Public Mischief. These charges were laid following an investigation based on false information given to police.

Patrick Speaks . . .

100 Club Hears C.N.I.B. Facts

George Patrick, fieldman for the C.N.I.B., was guest speaker at the March meeting of Winchester 100 Club. Mr. Patrick, who lost his sight when he was quite young and who for many years has been a devoted member of the C.N.I.B., was introduced by Centurian Howard Biccum.

Stressing the fact that this is the 50th anniversary of the Institute, the speaker gave an enlightening history of the valuable work being done for the sightless people. He appealed to the local 100 Club for a donation to assist in the present building program, which will include a new residence and rehabilitation centre in Ottawa.

This new centre will not only serve Ottawa, but also the three United Counties and other neighbouring areas, and the estimated cost will be $600,000.00.

In other business matters a committee headed by Centurian W. C. MacDonald was authorized to purchase a special pillow at a cost of $300.00 to be used by an area man who is a patient in the Winchester Memorial Hospital.

The possibility of furnishing one of the new rooms at the hospital also came up for discussion, and a final decision on this matter will be arrived at in the near future.

Various committees gave favourable reports. The Boost, which was donated by Centurian Ray VanNoy, was won by Centurian Jack Hatcher. Centurian Ray was boosted by Centurian Ron Alexander.



The close link between excessive smoking and dreaded cancer is demonstrated at the Cancer Society Pre-Campaign Banquet by "Smoking Sam." Displaying keen interest are, left to right, Arnold Dukelow, Mrs. Chas. Beedie, Winchester chairman, and Mrs. Jean Wadds, MP, who was guest speaker for the occasion.

—Press Staff Photo.



INSIDE

Women's	Page 2
Classifieds	Page 5
Coming Events	Page 6
Editorial	Page 7
Mountain	Page 8
Williamsburg	Page 9
Hockey Wind-Up	Page 10

Free Map Available

The Department of Highways 1968 Macdonald-Cartier Freeway (Highway 401) Strip Map is now available.

Copies may be obtained, free of charge, from the Information Section, Department of Highways, Downsview, Ontario, and at all Department of Highways Offices throughout the Province; the Department of Tourism and Information, 185 Bloor St., East, Toronto 5, and the department's Tourist Reception Centres, at border crossing points in Southern Ontario, and Service Centres on Highway 400 and Highway 401.

Crippled Kids Need Help

Harold Cowan, chairman of the Crippled Children's Committee of the Metcalfe and District Lions Club has advised the Press that already 1500 letters have been sent out to residents in the area represented by the club. The Lions are proud of the work they are doing in this field and hope that everyone will send some small contribution to this very worthy cause.

Possibly many do not understand the workings of the Ontario Society for Crippled Children, but it should be understood that the work in the community is in no way regulated by the amount of the donations from the people. The important thing is the need for help, and although a portion of the campaign funds are turned over to headquarters in Toronto, there is practically no limit to the amount of money that can be drawn from the organization when the need arises. Next week the Press hopes to be able to print a detailed report of last year's activities by the Metcalfe and District Lions and so make better understood the need for financial help from everyone.

In a recent release by the Ontario Society of Crippled Children it is noted that several newly developed treatment techniques employed has resulted in the permanent discharge of 968 cases during the past year. And what is more encouraging, these children returned to their rightful place in the community among people who helped.

Today, early diagnosis of a physical condition by special travelling clinic teams can mean the difference between temporary or permanent disability. Age holds no barrier among this younger set when medical specialists prescribe the fitting of more functional artificial limbs on a baby for a first time, or the replacement of near obsolete units on a juvenile. At this point the Society's highly skilled district nurses and therapists begin to mould the new being in preparation for a brighter tomorrow.

The treatment and care factors are naturally important but equally so is the participation by countless thousands of Ontario residents who donate annually to the Easter Seal campaign. Without their help no measurement of success would be possible.

Support your local Easter Seal service club (Metcalfe and District Lions Club or the Chesterville Rotary Club) in its all-out drive for much needed funds by promptly returning the pink envelope with a generous gift.

RED CROSS
IS ALWAYS THERE
WITH YOUR HELP

'Smoking Sam' Visits Winchester

Cancer is considered one of the most deadly diseases and there are many who believe that smoking is a contributing factor. Notably absent from the Cancer Society pre-campaign banquet in Henderson Hall last Wednesday was the familiar cloud of dense smoke that usually hangs over a banquet table. No one smoked, no one that is except "Smoking Sam," and since he was a special guest he was possibly a little nervous.

As ably explained by Field Secretary William O'Connor, "Smoking Sam" has a very important message for all, and it is doubtful if those who saw "Sam" and listened to Mr. O'Connor, have touched a cigarette since.

Over 100 attended the kick-off banquet with Frank Morgan at his usual best as Master of Ceremonies.

Mrs. Jean Wadds, M.P., Grenville-Dundas, was guest speaker and the popular Member delivered a timely address on health hazards, emphasizing cancer and the methods being used in modern medicine to fight the killing disease. Mrs. Wadds was introduced by Reg. Workman and thanked by Mrs. Harold Clark.

The head table was introduced by Arnold Dukelow, and a special service pin was presented to Roy Porteous. Others who earned service pins, unfortunately, were unable to attend and will receive their awards at another time.

Mrs. Chas. Beedie, Winchester chairman, reported on activities of Winchester branch, explaining how the money is spent including service to patients, education, and campaign funds. Frank Cox, Unit chairman, explained to the guests that there are six branches in Dundas County and referred to Winchester as the "anchor" branch. Gordon Thom brought greetings from Morrisburg, while Reeve George Elliott extended greetings in behalf of the town.

Arnold Dukelow was banquet chairman, and Grace was said by Rev. George Cawfield.

Winchester's objective in the forthcoming campaign is $2,500. The County objective is $9,000 while the National objective is $5,000,000. The Society is optimistic however and has budgeted for over $6 million this year.

To further emphasize the smoking hazard and at the same time focus attention on the campaign, "Smoking Sam" will be on display in district schools and other public places during the month of April.

Winchester W.C.T.U. Sends Sixty-one Kits To Viet Nam

Winchester W.C.T.U. held its March meeting at the home of Mr. and Mrs. O. Wallace with 14 members present. Mrs. H. Robinson opened with a poem and hymn, and all repeated the Lord's Prayer.

During the business period it was announced that 61 kits, valued at $100.00, had been sent to Viet Nam. The Medal Contest was to be held in the United Church on March 26.

Mrs. Cooper gave the Flower Mission of cards and gifts sent. Roll call and offering were received by Mrs. J. Barrett, who also read the minutes.

Mrs. Sullivan was devotional leader and had each member give a verse of Scripture. Mrs. Wallace gave a talk on Indians at Manitoulin Island and in Alberta, and also read an item on Viet Nam. Mrs. Wallace also brought in the following slate of officers:

Hon. president, Miss Jean Wyatt; president, Mrs. H. Robinson; vice president, Mrs. E. Fennell; secretary, Mrs. J. Walker; treasurer, Mrs. E. Merkley; flower mission, Mrs. Sullivan; clip sheet, Mrs. C. McIntosh; press reporter, Miss E. Smith; Little Ribboners, Mrs. G. Barclay.

Mrs. Wallace and daughter served delicious refreshments, and a social half hour was enjoyed. Mrs. J. Barrett moved a vote of thanks to Mrs. Wallace and all who helped in any way.

OBITUARIES

Dan Burton

A man who will best be remembered as the "cheesemaker" at Hess' factory on Highway 31, Dan Burton, died last Monday in Morrisburg. Mr. Burton was in his 80th year.

George Thoms

George Henry Thoms, well known district farmer, died in hospital on Monday, March 25 in his 89th year.

Mr. Thoms is survived by his wife, the former Lottie Prunner; three daughters, Mrs. Jay Sheldrick (Flossie) South Gloucester; Mrs. Fred Jackson (Dorothy), Belleville, and Mrs. Cecil Johnston (Glenna), of Winchester; two sons, Henry and Victor of Mountain, and 24 grandchildren.

Funeral service will be conducted at Vice and Craig Funeral Home, Winchester, today (Thursday) at 2.00 p.m. Interment at Maple Ridge Cemetery.

D. J. McKercher

In Arnprior Memorial Hospital on Thursday, March 14th, Daniel J. McKercher, in his 70th year. Survived by his wife, Marjorie Illingsworth, and one daughter, Mrs. Thos. Baker (Beth) and three grandchildren, of Staynor, Ontario, as well as two brothers, Wilfred and Willis McKercher, of Winchester. Funeral service conducted at the Boyce Funeral Home, on Saturday. Interment at Auld Kirk Cemetery, Almonte.

Grant C. Belway

A former Winchester resident, Grant C. Belway, died suddenly on March 19th. Mr. Belway, who was in his 60th year, resided at 902 Ridley Blvd., Ottawa.

Surviving besides his wife, the former Phyllis Crabbe, is one brother, Donald, Ottawa.

Funeral service was at Hulse and Playfair West Chapel on Friday, March 22nd, at 11 a.m. Interment at Pinecrest Cemetery.

ASK YOUR CHIROPRACTOR

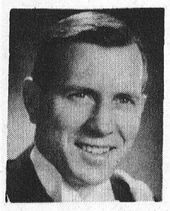

Question: I get sharp pain in the neck and head, can I get relief from it? Mr. T. L.

J. A. Laquerre, D.C.
Alta Vista Chiropractic Centre
Near Bank & Heron Rd., Ottawa South

Answer: Neuralgia is a sharp shooting pain often felt on the side of the face and lower jaw. Its cause is found in the nervous system. In fact it is usual for the pain to travel directly along the path of a nerve.

Neuralgia is not confined to the facial area alone, although this is one of the more common types. It can affect nerves in many places, such as between the ribs. This latter, known as intercostal neuralgia, extends from the spine through the upper part of the body, both back and front. Pain is usually more severe during cold weather.

The source of neuralgia is most often found to be pressure on a nerve caused by a displaced vertebra in the spine.

The chiropractor in diagnosing neuralgia will seek this displaced vertebra and through manipulation make the proper spinal realignment. This treats the cause of the ailment.

EVERYONE LOVES Beautiful Flowers FOR THEIR BIRTHDAY FROM MURIEL'S FLOWERS

FTD

Phone 774-2201 WINCHESTER

Art and Amy DAYKIN
PHOTOGRAPHY
- Family Groups
- Weddings
- Children
- Adults

OSGOODE - ONTARIO
Phone Osgoode 826-2567

# of interest to . . . Women

Lenten Service Of Song Winchester Baptist Church

Mr. Ralph MacDonald, son of Mr .and Mrs. George MacDonald of Kenmore, and organist at Cornwall Baptist Church, will conduct the choir of that church when a Lenten Service of Song is presented here on Sunday, March 31st, at 7.45 p.m. Rev. G. A. Cawfield will bring a brief but appropriate closing meditation.

Mr. Cawfield, after reviewing the programme sent from Cornwall, said: "It is most impressive, and there is something here for all music lovers. Items by the entire choir, quartette and trio numbers, duets, individual selections. Given favourable weather, Winchester Baptist Church should be packed. Early attendance is therefore advisable, and all are welcome."

BIRTHS

Following is a list of recent births at the Winchester and District Memorial Hospital:

On Wednesday, March 20th, 1968, to Mr. and Mrs Arthur Milne, Mountain R. R. 1, a daughter.

On Thursday, March 21, 1968, to Mr. and Mrs. William Workman, Dixon's Corners, a daughter.

On Thursday, March 21, 1968, to Mr. and Mrs. Leo Noel, of Embrun, a son.

On Thursday, March 21, 1968, to Mr. and Mrs. Howard Henry, of Winchester, a son.

On Thursday, March 21, 1968, to Mr. and Mrs. Albert Bourgeois, Crysler R. R. 2, a daughter.

On Friday, March 22, 1968, to Mr. and Mrs. Clifford Hunter, Iroquois R. R. 2, a daughter.

On Monday, March 25, 1968, to Mr. and Mrs. Joseph Barnhart, of Morrisburg, a son.

BIRTH

Rev. Ronald and Maureen McIntosh are happy to announce the arrival of their chosen son, Colin Bret, on February 28th, 1968, at Strasbourg, Sask., a brother for Anne and Ruth.

MARRIED

At Williamsburg on March 22, with Rev. D. L. Gordon officiating, Mrs. Pauline Durant of Kemptville and Mr. Elwyn Fowler of Winchester exchanged wedding vows. Their only attendants were Mr. and Mrs. Milburn Lightle.

Marriage Announcement

Mr. and Mrs. Harold L. Durant of Mountain, Ontario wish to announce the marriage of their niece, Pauline Irene McLaren to Mr. Roland Wayne Wilson, son of Mr. and Mrs. Raymond Wilson of Brandon, Manitoba. Marraige took place on Friday, Mar. 15th at St. Paul's United Church, Brandon.

YOUR HELP is appreciated

Miss Jean Wyatt has advised The Press that the recent appeal for used stamps to help in the campaign against leprosy was apparently well received and the response has been exceptionally good.

One important thing to remember is to use extreme care in removing the stamps as the perforated edge must not be damaged in any way.

is needed

Canadian Association for Retarded Children is sending out a call for help. "'We Need Your Help" is the slogan for the 1968 Canadian Retarded Children's Week, beginning, as always, with Mother's Day. This year it will be observed from May 12th to 19th inclusive.

Over 315 local Associations, says the release, provide the special programme and services required by over a half million mentally retarded persons, but this is a big job and the help of the community is needed.

Hulbert

Hulbert community was shocked and saddened to learn of the sudden death of Lorne Montgomery. Sincere sympathy is extended to his family, his sisters, brother and and father.

Mr. Carl Seeley was a Sunday dinner guest of his sister, Mr. and Mrs. Sam Keyes and family.

Mr. Dale Keyes and Mr. Junior Blow have motored to Arizona and are spending some holidays there.

Teachers Decide To Stop Smoking ...Help Students

The Honourable Allan J. MacEachen, Minister of National Health and Welfare, was favourably impressed with a resolution which was passed at a conference on health problems held by Ontario teachers at Geneva Park on March 10.

The resolution will ask the Ontario Teachers' Federation to endorse a recommendation that teachers consider not smoking on school property because it sets a bad example.

Mr. MacEachen had this to say: "This resolution is worthy of serious consideration by teachers in other provinces too.. In the face of current knowledge of the health hazards of cigarette smoking, the Department's Smoking and Health Program encourages such persons as parents, teachers and health workers to set an example by not smoking. It is encouraging to know that teachers in Ontario have decided through their own actions to discourage smoking by their students."

Workman Home Hosts Mountain W.I. Members

Mountain Women's Institute members met at the home of Mrs. Eva Workman and enjoyed the well attended March meeting. Mrs. Eva Simms, Curator, displayed the many new pages for the Tweedsmuir History book on the history of the Vancamp community, the 50th wedweding anniversaries, and the local Centennial year activities for both the old and young.

Mrs. Lillian Simms showed slides of "Centennial Memories" and also of the Lee homestead at Stoney Creek where the Institute constitution was written in 1897. The wedding pictures, with which members answered roll call, created much enthusiasm and lively conversation. Mrs. Florence Clark thanked all those who had contributed to the evening's enjoyment.

Mountain U.C.W. Hears Reports Of Presbyterial

Mountain U. C. W. held their March meeting in the church hall Tuesday evening. President Mrs. Wm. Gibson opened the meeting with a reading, after which a short Bible study was conducted on the book Amos by Mrs.. John Cameron.

Business was conducted as usual and plans were made for the W. I. Annual to be held in the church on May 15th. Roll call was answered with a parcel for the Touch and Take table at the Bazaar. Mrs. Carl Bryan gave a splendid report of the Presbtyerial held in Merrickville last week,

The program committee of Mrs. Wm. Gibson and Mrs. Wilfred McLaren took charge. Mrs. McLaren conducted the worship service and Mrs. Gibson gave an interesting reading on the topic, 'The Travelling Evangelist" in the study book. Lunch was served and a social hour enjoyed.

Personals . . .

Mr. and Mrs. Charles Brooks and family of Kingston were supper guests Saturday of Mrs. John Cameron.

Mr. and Mrs. George Berry and family of North Gower were Sunday visitors of Mr. and Mrs. John Berry.

Mr. and Mrs. Bill Bolton and Barry, ,of Winchester, and Mr. and Mrs. Denzil Hutt, Chesterville, returned home this week after vacationing the past two weeks in Florida.

Messrs. Clifford Berry and Ray McNabb have returned home after a five weeks' motor trip through the U. S. to the West Coast, and also spent some time in Mexico. They visited relatives and friends enroute.

Misses Marlene and Merla McMenomy, Chris Fulton and Lynn Robinson are spending a few days skiing at Killington Lodge, Vermont.

Hard Of Hearing ?
WE'LL MAKE IT WORTH YOUR WHILE TO CONTACT US
Because we employ no salesmen, and have no salesmen's commission to pay, we can give you Brand Name Hearing Aid at bargain price. Just try us and see- Come in or write to-day . . .
SUMMERS'
BELTONE HEARING AID CENTRE
Winchester, Ontario

H. WINSTON ALGATE
OPTOMETRIST
Office will be open in Chesterville, at P. J. Gilroy's Jewellery, April 4 and April 18
For Appointment — Call 448-2355
"To Avoid Confusion" Make Appointments Well In Advance

Natural Born Swimmer Narrowly Escapes Drowning

Laddie, a year-old Border Collie, narrowly escaped death in the icy waters of the Nation River on Monday afternoon when he plunged through thin ice and was unable to lift himself free from the grip of the cold water.

The dog, not only a fine cow dog but also a great pet of the children, is owned by Mr. and Mrs. Frank Salter of Inkerman and the river flows close by their home in Oak Valley region.

Hearing the dog's frantic barking, Mrs. Salter quickly sounded the alarm, and only the fast action of her good neighbours Dick Kirkwood and his son David made the rescue possible.

The Kirkwoods, using a boat, were able to reach the dog, who had already submerged several times, and lifted him to safety. Last report on Tuesday morning indicates Laddie, suffering no ill effects from his narrow brush with death, is viewing the raging river from a safe distance.

The RED CROSS is People like You HELPING People like You



This Week's Specials!

OCCASIONAL CHAIRS
ASS'T COLOURS NYLON FREIZE
LESS 20%

ONE ONLY!
MAYTAG MODEL A606
AUTOMATIC WASHER
REG. PRICE $378.00 TO CLEAR
LESS 20%

MacINTOSH'S FURNITURE & APPLIANCE
Telephone 774-2636 Winchester

Beef Sale
PRIME RIB RED BRAND
ROASTS CHEF STYLE SHORT CUT 4TH TO 7TH RIB 89¢ lb.

RED BRAND RIB STEAKS 99¢ lb.
RED BRAND BLADE or SHORT RIB ROAST Blade Bone Removed 59¢ lb.
LEAN BONELESS SAVOY or IMPERIAL STEAKS OR ROASTS 89¢ lb.

JUICY RED BRAND CROSS RIB ROAST 69¢ lb.
ECONOMICAL BLADE STEAKS 65¢ lb.
LEAN MEATY BRAISING RIBS 49¢ lb.

FLORIDA FRESH GREEN PEPPERS 3 for 39c
CANADA NO. 1 P.E.I. TABLE POTATOES 10 lb. bag 49c
CALIFORNIA NO. 1 SNOW WHITE CAULIFLOWER each 39c
CANADA NO. 1 LOCAL GROWN WAX TURNIPS lb. 7c
CALIFORNIA NO. 1 TOP VALU TENDER SWEET CARROTS 3 lb. cello bag 49c
IMPORTED NO. 1 GREEN Pascal Celery 2 size 36's 39c

CANADA FANCY TOP VALU CONTROLLED ATMOSPHERE McINTOSH APPLES 5 lb. bag 69c
CALIFORNIA SUNKIST VALENCIA ORANGES large size 72's 89¢ Doz.

Exclusively At WINCHESTER
Len Steck
IGA

jo-anne shoppe
"SATISFACTION"
774-2003 Winchester



Special Buy!
MISSES & WOMENS
Reversible Raincoats
The coat that you can wear rain or shine. All this spring's wanted shades. Jade green with beige, navy with beige, brown with beige. Sizes 8-20 14½-24½.
NOT EXACTLY AS ILLUSTRATED
$16.95

Brighten up that suit or skirt with a
NEW Boucle Shell
In womens and misses sizes. Colours: pink, white, beige, navy and black.
SIZES S-M-L $5.00
SIZES 40-44 $6.00

WE ARE ALL READY FOR Easter
HOW ABOUT YOU?

New NOW AVAILABLE JUICY 'N TENDER
FLAVOR-CRISP® CHICKEN
You Can Take It Out Or Eat It Here!
TAKE-OUT CHICKEN
THIS DELICIOUS PRESSURE FRIED CHICKEN IS PREPARED IN OUR OWN KITCHEN THE UNIQUE FLAVOR-CRISP WAY USING FRESH, PLUMP FRYERS AND FINE SEASONINGS.

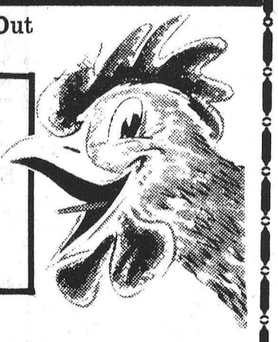

DINING ROOM AVAILABLE FOR YOUR
Banquets — Meetings — Parties
"Phone 774-2417 For Reservations"
COUNTRY KITCHEN RESTAURANT
Winchester, Ontario



Osgoode Twp. Council A Busy Planning Group

Four Osgoode Township drains will most likely be cleaned out and in some cases deepened or re-routed this coming summer. All ratepayers involved met at the Township Hall last Wednesday to hear engineer's estimates of the costs of the proposed plans.

The Cassidy Drain, which originates north of Metcalfe and flows through the centre of the village will cost in the neighborhood of $31,000; the Dalgleish drain, in the Vernon area, $13,000; the Buckles drain, west of Dalmeny, and the Murdock drain in the Reid's Mills district each will run close to the $10,000 mark.

Fred Wilson, Osgoode Township Clerk, informed the Press that the township to the north is ready for the worst come next winter, and has purchased two new snowplows at a cost of $27,000.

Township officials were somewhat alarmed last week when thieves stole the superintendent's truck. It was, however, recovered later in the week on a side road in the south-east corner of the Township.

Osgoode is proud of its Beauty Queen and Mr. Wilson released the information that "Miss Eastern Ontario" lovely Elaine Thompson, will be honoured at a Civic Dinner in the Community Centre at Osgoode Village to-night (Thursday, March 28) at 7.30 p.m.



FOR QUALITY ODOURLESS

Dry Cleaning

AT THE MOST REASONABLE PRICES

USE YOUR PERSO CARD OR PHONE YOUR ROUTE MAN

RAY HOLMES 774-3734

Carleton East District W.I. Annual At Osgoode May 21

The Spring executive meeting of Carleton East District Women's Institutes was held in the Gloucester Township Hall at Leitrim with Mrs. H. Noblitt presiding and Mrs. C. E. Strike assisting her as secretary. Most of the 12 women's institutes were represented by their district directors.

The District Annual Meeting will be held in Osgoode on Tuesday, May 21st, starting at 9 a.m. with a dinner being served at the noon hour.

Several special invitations were extended toall members and friends, including a Food Forum at Greely and to the Ladies' Day Program at the Ottawa Valley Farm Show.

Mrs. Ken Davidson has been convener of the W. I. Booth at the Ottawa Winter Fair, and now as she retires this district offers her sincere thanks for a job well done.

Mrs. R. Dempsey, representative on the Committee on Status of Women, reported on some of the work in this field. She said the concern for women is not only for ourselves to-day but also for our daughters and granddaughters. She commented on the work being done by Mrs. John Bird, maybe better known to many as Anne Francis, and consequently a letter has been sent to Mrs. Bird stating support of her efforts.

Mrs. C. E. Stirke was appointed to attend the Officers' Conference in Guelph in May.

Vernon United Church Women

Vernon United Church Women held their March meeting at the home of Mrs. John Kennedy. Eleven ladies were present, with Mrs. Theodore McBride presiding.

Mrs. Gordon Blair was in charge of devotions and presented the last of the study on "The Growth of the Church in Canada." The new study will be about Japan. Others who participated were Mrs. Bernard Last and Mrs. George Lewis

Mrs. Wilfred Porteous had on display for sale several kinds of cards. Mrs. John Porteous assisted Mrs. Kennedy in serving for a social half hour.

In April the meeting will be held at the home of Mrs. Archie Sheldrick. Members are asking those interested to save used postage stamps which are sent to help leper patients, and also used nylons which are sent to Korea to be used by the women there.

An invitation to attend the St. Patrick's Tea in aid of the Presbyterian Church W. A. was accepted.

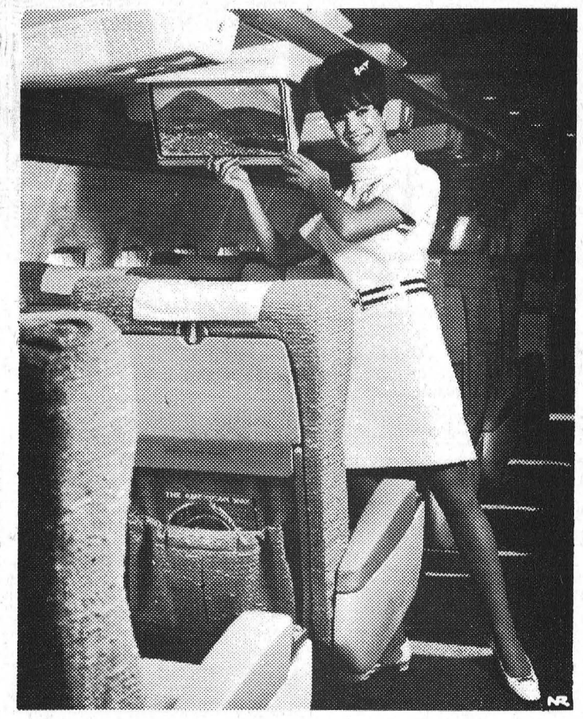

Entertainment In Flight

Astro-Color, the first color movie system designed specifically for airplanes, has made its bow on American Airlines flights operating between Toronto and Los Angeles. It is the only in-flight entertainment offered on the transcontinental route. The system permits passengers to sit back comfortably and look at first-run motion pictures on screens so close they give a feeling of watching a private showing. Astro-Color was developed by Bell & Howell. Unseen by passengers, the system's movie film makes a circuit of the cabin, passing through separate projectors in each of the 14 screens in the airplane. American is spending more than $3,000,000 to install Astro-Color in its 707 Astrojets. The system features a 124-inch screen that swings down into viewing position from overhead hat racks. American's in-flight entertainment system also includes popular and classical stereophonic music for those who prefer it. Said P. E. Priestman, American Airlines' Canadian manager: "We sought a movie system that would surpass anything in the air. We are confident that Astro-Color does that. It brings passengers an ease of viewing and a standard of color unknown to other airline movie systems."



If you are injured by a hit-and-run driver

you can claim damages from the Motor Vehicle Accident Claims Fund.

For further information, write:
Director of Claims,
Motor Vehicle Accident Claims Fund,
ONTARIO DEPARTMENT OF TRANSPORT,
10 St. Mary St., Toronto 5, Ontario.

ONTARIO

Garage Operators' Assoc'n Shows Tax Hike Concern

The Garage Operators' Association of Ontario has expressed concern over the announced increase in Provincial gasoline tax amounting to 2 cents per gallon, and the excessive increase in automobile registration fees announced for 1969.

The Provincial Association representing the automotive service and repair industry of Ontario points out that little, if any, economic justification can be found to support this massive tax hike. The Association feels this increase in taxation is directed specifically against an essential service, that of private transportation.

The Garage Owners' Association further feels that this move will add greatly to the cost of transportation for almost all persons in the province, both for their private use and for business, and will reflect in higher prices doubtless for many industries.

One statistic released by the Association claims that "almost one half of the cost of a gallon of gasoline can now be laid to taxation in one form or another."

Mrs. Eldon Paul Elected North Russell W.I. President

Mrs. Eldon Paul will head the North Russell Women's Institute for the coming year. Mrs. Paul was elected at the annual meeting held at the home of Mrs. Asa Sullivan last week.

The new officers, installed by Mrs. Homer McKeown, were as follows:

Past president, Mrs. Robert McCallum; president, Mrs. Eldon Paul; 1st vice president Mrs. Keith Dugdale; 2nd vice president, Mrs. Harold Harten; secretary-treasurer, Mrs. Orval Fawcett; assistant, Mrs. Morgan Johnston; District Director, Mrs. Percy Graham; Branch Directors, Mrs. Hugh Graham, Mrs. Clelland Hamilton and Mrs Thos. Harrington.

All conveners gave interesting reports of their work. Several items of business were dealt with, and two new members were welcomed. Roll call was answered with "What I've done this past year to help our W. I."

The April meeting will be held at the home of Mrs. Clelland Hamilton.

Amendments Will Provide Income Tax Write-Offs

Proposed amendments to the federal government's tax legislation regarding gifts to Ontario, as announced by Finance Minister Mitchell Sharp, will aid the Ontario Heritage Foundation, according to its chairman, Frederick A. Wade.

The amendments provide that gifts to the province in any form—cash, securities, works of art or property—will enjoy the same 100 per cent. tax write-off as gifts to Canada.

"We are particularly elated to receive this measure of support," Mr. Wade said, "at a time when the Foundation is seeking private support to fulfill its primary purpose of maintaining and preserving structures of architectural and historic significance in our province."

The Foundation received an endowment of $500,000 from the Ontario government.

Under current federal legislation, only 10 per cent. of the value of a gift to a provincial government is deductible for income tax purposes. Gifts to Ontario are not subject either to estate or succession duty taxes.

4-H NEWS

MOUNTAIN MODELLERS

The sixth meeting of Mountain Modellers was held at the home of Mrs. Hugh Blaine on March 21st. Miss Craig was a guest at the meeting.

Plans for Achievement Day were discussed and Miss Craig outlined activities for that day. Mrs. Blaine demonstrated the proper method of darning and each girl did a sample. Refreshments were served.

CALF CLUB MEETING

A joint meeting for the organization of the North Mountain Calf Club and South Mountain and Brinston Calf Club was held at Inkerman Public School on March 21st. Words of welcome were expressed by Bruce Garlough and D. W. Keys, Mr. Garlough distributed and discussed the literature for the project to the members.

The two clubs then split to elect their officers. 21 members joined the North Mountain Calf Club. Officers are: President Douglas Blaine; vice president Tony Koekkoek; secretary, Doug Bryan; press reporter, Deborah Blaine.

Save up to 50% on extra equipment!

Plymouth win-you-over specials

Reduced prices on specially-equipped cars!

Luxurious Fury specials!

Fury II 2-door hardtop and 4-door sedan, and Fury III 2 and 4-door hardtops. Vinyl interior, deluxe wheel covers, rear window defogger, fender-mounted turn signals, bumper guards, remote control mirror, vinyl roof, whitewall or red streak tires.



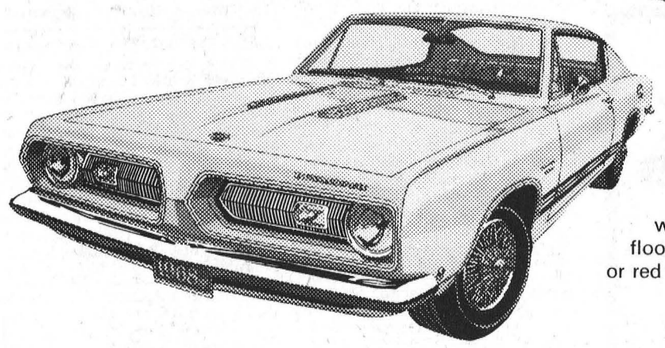

Sporty Barracuda specials!

All models. Chrome-plated grille, wood-grained steering wheel, sports stripes, wheel covers, floor-mounted shift lever, whitewall or red streak tires.



Mid-size Satellite specials

2-door hardtops and 4-door sedans. Vinyl interior, deluxe wheel covers, foam seat cushion, light package, special mouldings, vinyl roof, whitewall or red streak tires, special V-8 engines.



Compact Valiant '100' specials!

2 and 4-door sedans. Body side and roof drip mouldings, cigar lighter, deluxe wheel covers, dual horns, partial horn ring, coloured rubber floor mats.

Come on in — you may be a winner! No purchase necessary!

Get on the **Bonus Bandwagon**

YOU MAY WIN *Valuable Gifts* at participating Plymouth dealers

- Roll-King Golf Cart
- Philips Food Blender
- Kodak Instamatic Camera Kit
- or one of many other valuable gifts!

win-you-over specials

FARGO D100 PICKUPS



Save up to $185 on special dress-up packages

W. J. L. BOYD & SONS LIMITED

ST. LAWRENCE ST., WINCHESTER, ONTARIO

CHRYSLER CANADA LTD.

SEED CORN SPECIAL

To introduce our early corn program in Ontario, we will SHIP PREPAID TO YOU — ANYWHERE IN ONTARIO a minimum order of 100 lbs. or more of Stewarts Early Hybrid Seed Corn for only $12.95 per 50 lb. bag.

Next year, we hope to be able to offer you our 65 to 70 day, high yielding, short, very early Seed Corns. This year we offer you our first two varieties, and these will be our latest maturing corns . . .

STEWARTS 4701 (only 82 days) — and a real good silage corn, with a big ear and a strong stalk,

—OR—

STEWARTS 4602 (only 80 days) — and a top yielding, strong stalked picking corn (also ideal for silage)

Order and try one bag of each variety, packed in 50 lb. bags at $12.95 per bag, delivered to you, and have your name put on our list of customers for next year's REAL EARLY CORNS. Please write at once, while our supply lasts, or ask your closest Seed Dealer to order Stewarts Corn for you.

ALEX M. STEWART & SON LTD.

THE HOUSE OF PEDIGREED SEED

AILSA CRAIG, ONTARIO

DON'T WAIT !

HAVE YOUR

✓ ROTARY TILLER

✓ GARDEN TRACTOR

✓ LAWN MOWER

✓ OUTBOARD MOTOR

Ready For That First Outing

GET YOUR SPRING TUNE-UP NOW AT

LONGSTREET Sales & Service

PH. 821-2197 VERNON

NEW STORE HOURS

EFFECTIVE MONDAY, APRIL 1st, 1968

PORTEOUS IGA and POST OFFICE

VERNON, ONTARIO

CLOSED . . . ALL DAY MONDAY

OPEN . . . ALL DAY WEDNESDAY

DAILY HOURS 8 a.m. to 6 p.m.—FRIDAY EVENINGS to 9 p.m.

ATTENTION ON MONDAYS—Post Office open TWO HOURS ONLY, in new Appliance Showroom, from 8 a.m. to 10 a.m.

At 74...Age Is No Barrier

A 74-year-old scientist, classed as a scientific assistant, in the Cambridge University School of Agriculture, is proof positive that age does not create a barrier, and although some seven years ago the department retired him as a scientific assistant, he soon bounced back to resume work as a laboratory helper.

Sidney Muggleton, brother of George Muggleton of Ottawa, and formerly of Vars, Ontario has worked under four professors at the school: Prof. T. B. Wood, Sir Roland Biffin, Sir Frank Engledow and now Sir Joseph Hutchinson. He remembers Sir Frank as a freshman, who went on to become Regius Professor of Agricultural Botany.

He also worked with Sir Raymond Priestley, the geology expert who went to the South Pole with Scott, and is still alive.

Mr. Muggleton, who is now 74, lives with his wife, Gertrude, at 133 Coleridge Road, Cambridge, England, and they have one daughter, Jean. He dabbles in gardening but admits that "it's too much like hard work"; the School of Agriculture is large in his life.

Glen Becker

Mrs. Carrie Scott, Delphin and Rita, of Cornwall, were supper guests of Mr. and Mrs. John Saddlemire and Craig on Sunday.

Miss Sharon Cook, Hanesville, spent several days the past week with Mr. and Mrs. P. E. Larose.

Callers on Mrs. P. J. Reddick's over the week-end were Mr Donald Reddick, Mr. Albert Bowman, Chesterville, and Mrs. Edythe Acres, Ottawa.

Mr. and Mrs. George Casselman of Inkerman, and Mr. and Mrs. Ray Casselman and Elaine of Winchester Springs were recent callers with Mr. and Mrs. Howard Saddlemire.

Mr. and Mrs. Donald Shaver were Sunday guests of their daughter, Mrs. Lyle Casselman. Mr. Casselman and family at Rowena.

Mr. and Mrs. Frank Merkley of Williamsburg spent Friday with Mr. and Mrs. D. Saddlemire. Sunday visitors were Mr. and Mrs. Ray Casselman and Elaine of Winchester Springs.

Mr. and Mrs. Bernice Crowder spent Sunday evening with Mr. and Mrs. Clifford Shannette. Other visitors were Linda and Cathy Hitsman of Brockville.

Mr. and Mrs. D. Saddlemire accompanied Mr. and Mrs. Stuart Saddlemire to Mountain Station on Thursday and spent the day with Mr. and Mrs. Jerry Barkley, the occasion being Mr. Barkley's and Mrs. Saddlemire's birthdays.

"Safety Tip"

Studded tires will soon have to come off and the Ontario Safety League advises car owners to mark the tires carefully, and to make sure they go back on the same side of the car next winter. Reversing the direction of travel could result in loosening the studs and permitting them to fly under pressure.



Let's get growing

First thing you know, planting season will be here. And you know how much work that means for you. And for us. So, why don't we get together *now* to plan your fertilizer requirements for the coming year. Makes sense, doesn't it?

Right now is the time to start thinking about the Aero® Fertilizers you're going to need very soon.

CYANAMID
Serving the man whose business is Agriculture.
® Reg'd Trademark

RALPH DALE FERTILIZERS
LIMITED
RICHMOND, ONTARIO
TEL. 613-838-2243

Your local
AERO FERTILIZER
CUSTOM BLENDER

Mountain

Miss Sharon Christie was a supper guest Wednesday at the home of Mrs. Christie and Mrs. Shaw.

We are sorry to report Mrs. George Carlyle is a patient in the Winchester hospital.

Mrs. Roy Simpson of Oshawa and Mrs. George Conlin of Cardinal were Friday visitors of Mrs. John Cameron.

Mrs. Jim Shaw and Robbie of Kemptville spent a few days last week at the home of her parents, Mr. and Mrs. Lloyd Cameron.

Mr. and Mrs. Tom Boyce and Jeffery, of Newcastle, visited last week at the home of his parents, Mr. and Mrs. Harold Boyce.

Mr. and Mrs. Ralph Shaw and Mrs. Margaret Francis of Prescott spent Saturday night at the home of Mr. and Mrs. S. B. Simms.

Mrs. Ona McLaren of North Mountain is assisting Miss Flossie Christie in the care of her father, Mr. Harry Christie.

Mr. and Mrs. Harold L. Durant attended the wedding of their niece, Miss Pauline McLaren and Mr. R. W. Wilson, held in St. Paul's United Church at Brandon, Manitoba.

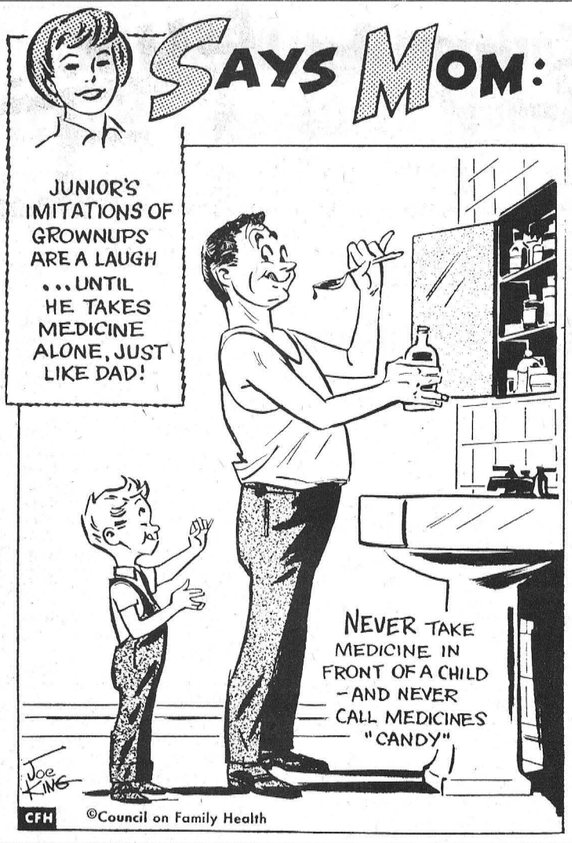

Mountain Ayrshire Cow Among Canada's Ten Highest Producers

A release from the Ayrshire Breeders Association points out that records are made to be broken and Canadian Ayrshire cows are breaking production records every month.

During the past month, says the Association, there were six Canadian Ayrshire cows that completed records that rank among the ten highest producers for their class in Canada, and one of the six is owned by a Mountain farmer, Donald S. Rose.

Rosayre Carol has completed a junior 3-year-old record that ranks among the Canadian leaders. She produced 15,886 lbs. milk, 656 lbs. fat, 4.13% in 305 days with BCA's of 208 and 208. Her butterfat yield ranks seventh and her milk yield ranks ninth among the All Time All Canadian leaders for this class of twice daily milkings.

Rosayre Carol is type classified Excellent with a score of 91.0. Her sire is Selwood Betty's Commander, an Approved Extra sire for both Production and Type. Rosayre Carol has completed two lactations and before she was 4½ years actual age she had produced 29,372 lbs. milk, 1,245 lbs. fat, 4.24% in 660 days.

North Mountain

Mr. and Mrs. Don Erwin and family and Mrs. James Kelson were Sunday guests of Mr. and Mrs. Clinton Coleman and children of Ottawa.

Miss Mary Shaw of Toronto spent last weekend with her parents, Mr. and Mrs. Ralph Shaw.

Mr. and Mrs. John Blaine, Sandra and Cathy, and Mr. R. L. Coleman were Sunday supper guests of Mr. and Mrs. W. T. Coleman.

Mr. Fielding Smyth of Iroquois and Mrs. Dalton Coons of Toyes Hill and her son, Ronald Coons of Vancouver, B.C. were recent visitors of Mr. and Mrs. Ralph Shaw.

Mr. and Mrs. Glenn Kerford of Sutton visited Mr. and Mrs. Merrill Allen on Saturday.

Mr. and Mrs. Jim Shaw and Robbie of Kemptville were Sunday guests of his parents, Mr. and Mrs. Ralph Shaw.

Oak Valley

Mary Kaye Kirkwood returned home on Saturday after visiting Mr. and Mrs. John Kirkwood and family of Prescott.

Carol Leigh, infant daughter of Mr. and Mrs. Franklin Salter has returned home from Winchester and District Memorial Hospital.

Miss Ada Meerakker spent the holidays with her uncle, Mr. Frank Lavryssen and Mrs. Lavryssen of Sudbury.

Mr. and Mrs. Bert McLellan, Merrickville were recent guests of Mr. and Mrs. W. F. Salter.

Miss Wilhemina Meerakker visited her uncle and aunt, Mr. and Mrs. Tony Lavryssen of Ottawa recently.

Congratulations are extended to Mr. W. F. Salter who observed his 85th Birthday on March 21st.

WE SELL MORE YOU SAVE MORE

DEPENDABLE CARS

1968 CHEVROLET IMPALA, 2-door hard top, V8, automatic, radio, P.S., P.B., 2 to choose from. Red with black interior and green with matching interior.

1967 METEOR MONTCALM, 2-door hard top, V8, automatic, radio, P.S., P.B., red with black vinyl roof. Lic. 99382E.

1967 FORD GALAXIE, 4-door hard top, V8, automatic, radio, P.S., P.B., green with matching interior. Lic. 3191H.

1966 CHEVROLET BEL-AIR, 4-door sedan, 6 cyl., automatic, P.S., P.B., green. Licence 98842E.

1965 CHEVROLET IMPALA CONVERTIBLE, 327 motor, automatic, radio, P.S., P.B., P. windows, red with black interior. Licence 21208.

1965 PONTIAC LAURENTIAN, 4-door sedan, V8, automatic, radio, P.S., P.B., blue. Licence 1676A.

1965 BUICK WILDCAT, 4-door hard top, V8, automatic, radio, P.S., P.B., P. windows and seats, black. Licence 1151H

1965 GTO CONVERTIBLE, 389 motor, four speed transmission, bucket seats, power steering and power brakes, radio. Licence 1164H

1964 PONTIAC STATION WAGON, 9-passenger, V8, automatic, radio, P.S., P.B., blue. Licence X44824.

1964 CHEVROLET IMPALA CONVERTIBLE, V8, automatic, radio, P.S., P.B., white with red interior. Licence 99504E.

ALL LATE MODEL CARS GUARANTEED 100%

Five Salesmen to Serve You:— Allan Price, Jim Moore, George Kyle, Gerry Bennett

NEW and USED CARS - TRUCKS

CALL COLLECT

ECHLIN MOTOR SALES LTD.
PERTH – ONT.
Corner Dufferin St. and Highway 7
Tel. 267-3006
267-1350

FOR SALE

Why not get the best — Zenith. at Don McDonald, Vernon, Ont. Tel. 821-2949. 44-51p

FOR SALE—DeLavel bulk vacuum milk cooler, 5,000 lb. capacity, in good condition, asking $1500.00. Apply to Plante Dairy, Ottawa, phone 731-8972 or 731-7982. 41tfc

FOR SALE—3-bedroom house, 3 years old in new subdivision in Winchester. Oil furnace, large kitchen and living room. Call 774-2321. Available April. 46-48p

FOR SALE—One large child's crib, like new, with mattress. Phone Chesterville 448-2284. 46p

FOR SALE—A-C 780 forage harvester with corn head, new; A-C 303 baler with P.T.O. thrower; A-C side mounted mower, A-C hay conditioner; N-H side rake; Star-line 50' angle bunk feeder; Star-line 18' silo unloader. Apply to J. Vanden Bosch and Son. Chesterville, Ontario. 46-47c

FOR SALE—Registered and grade Ayrshire springer cows and heifers. Apply to J. Vanden Bosch and Son. Chesterville, Ontario. 46-49c

FOR SALE—Electric range, 30" automatic, oven door window, interior light, appliance outlet and storage drawer. Reasonable. Phone Winchester 774-2829. 46-47c

FOR SALE—1963 Chev. ½-ton, good condition. Apply to Bill Strader, phone 535-2550, Williamsburg. 46&48c

FOR SALE—Papineau Belinger white enamel cook stove in very good condition. Must be seen to be appreciated. Price $25.00. Phone Williamsburg 535-2031. 46-47c

FOR SALE—A well established sales and service business including lawn and garden equipment, chain saws, air cooled engines, automotive and tractor ignition and carburetor tune up service, stock of parts and shop equipment. Well situated in Winchester on highway 31. Ill health reason for selling. Apply to Fred H. Deeks, phone 774-2148, Winchester, Ont. 41tfc

FOR SALE—Two houses, located in Williamsburg, each with 3 bedrooms, bathroom and in good repair. One with large lot and garage; the other situated on seven acres of land. Good terms, with $1,000. down payment required on either home. For further information please call any evening after 6 or weekends, 774-5250, Winchester. 45-47c

FOR SALE—3 bedroom house in village of Ormond, large lot, new bath, oil furnace, large new living room. 3 bedroom house with bath and oil furnace on Ottawa St. 3 bedroom bungalow in Finch. 3 bedroom bungalow in Morewood. Listings wanted for farm and town properties. Walter C. MacDonald, Real Estate Broker. Phone 774-2331, Winchester. 46tfc

FOR SALE—4,000 bales hay @ 20¢ per bale; 200 bales of straw @ 20¢ per bale; 3 to 4 tons mixed grain @ $2.50 cwt. Apply to Willard E. Baker, R.R. 2, Winchester, Ontario, (Melvin Settlement). 46-47p

FOR SALE

FOR SALE—One two-wheel trailer. Apply to Grant Hodgson, Winchester, Ontario, phone 774-2634. 46-47p

FOR SALE—One Walter Woods refrigerator in good working condition. Reasonably priced. Apply to Mrs. D. Johnston, Winchester, phone 774-5063. 46-47p

FOR SALE—Junior bed, complete with springs and mattress, $12.00. Phone Winchester 774-5516. 47p

FOR SALE—1966 Ford F. 350 one ton truck, low mileage, excellent condition, insulated body. New cost, approximately $3,500. Selling for 1,500. May be seen at the farm of C. Tym, R.R. 3, Chesterville. Chesterville Farms 774-2325 (Winchester). 47-48c

SPECIAL OFFER—Tune up your working TV set. All popular import tubes 50% off, April 1 to April 15. Don McDonald, Vernon, Ontario, phone 821-2949. 47-48p

ANTI-MAST 17—Fast action control of mastitis.. Two-way treatment quickly overcomes infection and reduces inflamation. Available as liquid or infusion. Available at: La Rose Pharmacy Ltd., Guardian-Rexall-Drugs, G. H. La Rose, Phm. B. phone 774-2633, Winchester, Ontario. 47c

FOR SALE—1967 Jawa Motorcycle, 350 c.c., in good condition. Phone Iroquois 652-4997. 47-48p

FOR SALE—An I.H. drop-in six can milk cooler, in good working order and priced for quick sale. Telephone Winchester 774-5455. 47-48c

FOR SALE—John Deere 430 Tractor with two row corn cultivator, price $1300.00. Also a Case Cultivator price $175.00. All in top condition. Phone South Mountain 989-5471 or Ottawa 731-8972. 47tfc

FOR SALE—Boy's bicycle, 28", like new; also a baby's wooden bassinet. Phone Williamsburg 535-2667. 47p

FOR SALE—Girl's spring coats, one size 6 x, one size 8 and two size 10. All in good condition. Apply to Mrs. Gerald Cross, phone 774-3649. 47c

FOR SALE—Girls spring coat, camel colour, size 7. Apply to Mrs. Howard Summers, phone 774-2519, Winchester. 47c

FOR SALE—Easter Bunny Rabbits. Also a quantity of hay, one Go-Kart frame. Apply to John Wells, phone 535-2970, Williamsburg. 47-48p

USED CAR BARGAINS

1965 Pontiac Laurentian, 4-door, 6 cyl., automatic, A-1 condition. Lic. No. 4974-A.
1964 Ford Falcon, 6 cyl., 4-door, radio, like new. Lic. No. 4975-A.
1960 Chev. Kingswood 9-pass. station wagon, V8, automatic, power equipped, new paint, excellent condition. Priced to sell. Lic. No. X-28980.
1960 Pontiac, 4-door, 6 cyl., radio, good condition, Lic. No. 6155-A. Only $275.00
Several other models to choose from, all at Bargain Prices
CASH — TRADE — TERMS
McPHERSON MOTOR SALES
Winchester Springs Ph. 774-6923
47-48c

CARDS OF THANKS

CARD OF THANKS—Our sincere thanks to all the folks who were so thoughtful and kind to mother during her many months in Kemptville District Hospital. The constant attention of nurses and the other members of the hospital staff who spared no effort in doing everything possible to relieve the suffering and to keep her comfortable, also special thanks to Dr. Beamish, Dr. Jones and Dr. Justus. Thanks to all those who sent cards, flowers and treats to her. We wish to express thanks to neighbours, friends and relatives for the many messages of sympathy, floral tributes asd memoriam donations. Also special thanks to Rev. Bruce MacMartin and choir of Kenmore United Church.—Ruby and Stuart Armstrong and family. 47c

CARD OF THANKS—I would like to express my sincere thanks to those who visited sent cards and gifts while I was a patient in Ottawa Civic Hospital. Special thanks to Anne Servage and all others who brought my wife and family in to visit me, and Dr. Duane Justus and Dr. LeBrun for their excellent care.—Bill Armstrong. 47p

CARD OF THANKS—I would like to take this opportunity to thank all those who sent me cards, letters and flowers and also all who visited me while I was a patient in the Ottawa Civic Hospital. Also thanks to those who helped out at home in any way. These acts of kindness are deeply appreciated.—Mrs. Merle Graham, Brinston.

CARD OF THANKS—A sincere thanks to everyone for your kindness while I was a patient in the Ottawa Civic Hospital and since returning home. Special thanks to Dr. H. Justus and nurses at the Winchester District Memorial Hospital. To my Dr. G. H. Embree, to the staff of the emergency, intensive care, 3rd floor south west of the Ottawa Civic Hospital, thank you.—Irene Henderson, Iroquois. 47p

CARD OF THANKS—A sincere thank you to my many friends for visits, cards, flowers and other treats while I was a patient in Winchester District Memorial Hospital. Special thanks to the nurses, Dr. Marston, Rev. Gordon and Rev. McMartin. Thanks again.—Edna Marcellus. 47p

If you own 1959 Canada Savings Bonds

Here's a special offer just for you

The Government of Canada has created a special new high-yielding security for the advance refunding of 1959 Canada Savings Bonds. These Special Replacement Bonds will be dated May 1, 1968, and will mature in 10 years 5 months on October 1, 1978. They will be available only in exchange for an equal amount of 1959 Canada Savings Bonds, and not for cash. **Their average annual yield to maturity will be 6.88%.** They will retain all the standard features which have made Canada Savings Bonds the most popular investment in Canada's history. This includes the right to cash them any time at any bank for full face value plus earned interest.

In addition, Special Replacement Bonds offer the opportunity to double your money. If you choose not to cash your regular interest coupons during the life of the bond, 3 Compound Interest Certificates then become payable for a total of $280.00 extra (on each $1,000.00 bond). **This amount plus your regular interest coupons doubles your money.** You can take advantage of this compound interest feature in various ways.

And that's not all. There will be two Prepayment Coupons, cashable May 1, 1968, attached to each Special Replacement Bond. They represent the **6 months' interest already earned by your old bond** and the **prepayment of the 3% non-taxable premium originally due November 1, 1968.** On a $1,000.00 bond, these two Prepayment Coupons will be worth a total of $55.00.

The exchange procedure is simple. Take your 1959 Canada Savings Bonds to your bank, authorized investment dealer, trust or loan company. They will make all arrangements for you. Exchange your 1959 Canada Savings Bonds for the new high-yielding Special Replacement Bonds without delay. **This offer expires on May 15, 1968.**

How to recognize your 1959 Canada Savings Bonds

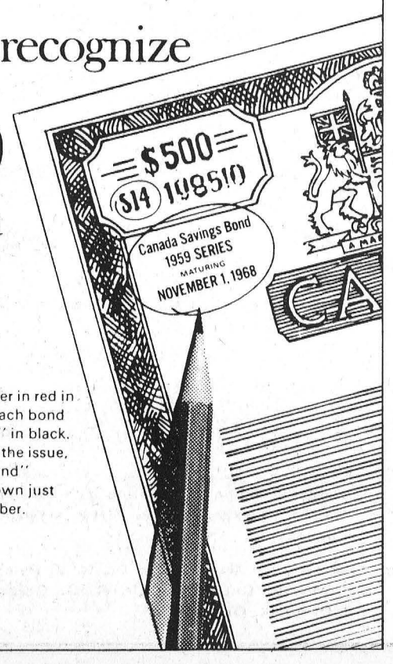

First, the serial number in red in the upper corner of each bond is preceded by "S14" in black. Second, the name of the issue, "Canada Savings Bond" "1959 Series" is shown just below the serial number.

SNOW TIRE SPECIALS

CLEARANCE OF
ATLAS
TOP LINE
SNOW TIRES
(On Tires We Have In Stock Only)



Sizes Include:

775X15 W/W	650X13 B/W
775X15 B/W	520X13 B/W
775X14 B/W	560X15 B/W

WHILE THEY LAST $18.00 each

at HANSEN'S
ESSO SERVICE
PH. 821-2587 HWY. 31 AT METCALFE

WANT TO SELL...BUY...RENT...HIRE? USE THE CLASSIFIED ADS

CARDS OF THANKS

CARD OF THANKS—To everyone, for their many acts of kindness, cards, visits, prayers, flowers and gifts while I was in Winchester Hospital, I wish to express my appreciation. Special thanks to Dr. Monaghan, Dr. Miller, Dr. Marston, Mr. Peters, Rev. Dean, Rev. MacDonald, Rev. Ferguson, Rev. Stewart, Pleasant Valley U.C.W. and to the nurses and hospital staff on second floor. Again I say "Thank you all".—Mrs. Mary O. Gilmer. 47p

CARD OF THANKS—I wish to express my sincere thanks and appreciation to all my friends, relatives and neighbours for their cards, letters, gifts, flowers and visits while I was a patient in the Ottawa Civic Hospital. Special "Thanks" to Dr. Gordon Armstrong, Dr. Desjardine, interns, orderlies, nurses and staff of the second floor, west, for their cheerful and excellent care. Their kindness ill be remembered always.—Miss Edna Harper. 47p

Vice & Craig Ltd.
FUNERAL HOMES
METCALFE, WINCHESTER AND CHESTERVILLE
774-2120
one convenient phone number serves all three locations
AMBULANCE SERVICE

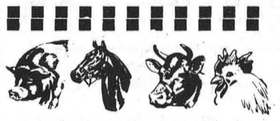

Calf Scours
AUREOMYCIN
SOLUBLE POWDER—An economical excellent treatment.
4 ozs. $3.50
Treats 6 or 7 calves
Veterinary Dept.
LaRose Pharmacy
Winchester

SAWS SHARPENED
HAND SAWS
POWER HAND SAWS
BENCH SAWS
and WEB SAWS
AT MY RESIDENCE
ON MAIN STREET WEST
WINCHESTER, ONTARIO
CECIL HARPER
PHONE 774-3384

FARM STOCK SERVICE
Prompt pick-up of dead and disabled cattle and horses. e pay for your animals acrding to size and condition.
ELSON
PET FOODS
Gordon W. Smith, Prop.
LICENSED COLLECTOR
call collect
SMITHS FALLS 283-6428

N. TENENBAUM
OPTOMETRIST
MORRISBURG, ONTARIO
Successor to
ART WAHLROTH, O.D.
— HOURS —
Every Tuesday & Thursday
by appointment, please call
543-3055

Sheldon Robinson
representing
McNEIL MOTORS MANOTICK LTD.
May we have a call from you before you buy!
— Phone Manotick —
692-3503 or 692-3255
— Phone Winchester —
774-2820

Auction Sale

AUCTION SALE OF BUILDINGS FOR REMOVAL OR DEMOLITION
Property Sale K-01571
School building approximately 45' x 27' in Lot 3, Concession 3, Township of Winchester, one mile south of Winchester, west of Highway 31 (Pemberton). Sale to take place on the premises at:
1:30 P.M., E.S.T.
WEDNESDAY, APRIL 10, 1968
Property Sale K-01560
House approximately 18' x 30', garage and shed in Lots 189 and 190, Registered Plan 11, Town of Kemptville, Rideau Street, south of Highway 43 (Dougherty).
Sale to take place on the premises at:
2:30 P.M., E.S.T.
WEDNESDAY, APRIL 10, 1968
TERMS: Cash or cheque, plus $100.00 Performance Bond for each sale to guarantee that work will be completed according to D.H.O. requirements. All cheques to be made payable to the Treasurer of Ontario, and they will be certified immediately upon conclusion of the sale.
NOTICE: A permit is required to move a building along, across or over a Provincial Highway and/or a Municipal Road or Street. Persons who may be interested in purchasing these buildings for the purpose of moving them intact or in sections to another location must obtain information regarding permits from the District Office noted below PRIOR TO THE SALE.
NOTE: No warranty or guarantee is extended or implied as to the accuracy of measurements and description of buildings or as to their condition or suitability for any particular purpose.
For further information contact.
THE AUCTIONEER:
Mr. Harold Finnerty,
Box 231,
Kemptville, Ontario.
Telephone: 258-2568
OR
District Engineer,
Department of Highways,
530 Tremblay Road,
Ottawa 8, Ontario.
Telephone: 745-6841
OR
Right-of-Way Division,
Postal Bag 4000,
355 Counter Street,
Kingston, Ontario.
Telephone: 544-2220
DEPARTMENT OF HIGHWAYS ONTARIO. 47c

NOTICE
We are now available to repair all kinds of Clippers and sharpen all Blades.
For All Your Clipper Needs Call
D. A. MALLORY
774-2327 WINCHESTER

CAR SALES
HARD TOPS
1967 DODGE POLARA, 2-door H.T., V8.
1966 FORD GALAXIE, 2-door H.T., V8.
1966 DODGE POLARA, 2-door H.T., V8.
1965 CHEV. IMPALA, 2-door H.T., V8.
1961 PONTIAC PARISIENNE, 2-door H.T., 6 cyl.
4-DOOR SEDANS
1967 CHEV. BEL-AIR, V8, 4-door, automatic.
1966 PONTIAC STRATO, V8, 4-door, automatic.
1966 CHEV. BEL-AIR, V8, 4-door, automatic.
1965 PONTIAC LAURENTIAN, V8, 4-door, automatic.
1964 PONTIAC STRATO, 6 cyl., 4-door, standard.
1964 FORD CUSTOM, V8, 4-door, automatic.
1963 CHEV. BISCAYNE, 6 cyl., 4-door, automatic.
1962 FORD FAIRLANE, V8, 4-door, automatic.
CASH — TRADE — TERMS
BOGART
MOTOR SALES
Chesterville 448-2488
47c

TO FILL YOUR NEEDS
We Have . . .
- BUILDING HEATERS
- AIR COMPRESSORS
- DOZERS & TRUCKS
- SAND & GRAVEL

Sullivan Bros.
GENERAL CONTRACTORS
Phone Chesterville
448-2660

LOST

LOST—Large Walker hound, brown, black and white. Anyone seeing this dog please call 448-3141 or 448-2665. Reward. 47c

Auction Sale

OF COMPLETE HOTEL FURNITURE & EQUIPMENT
Due to renovations being carried out at the Winchester Hotel, the following Hotel Furniture, Equipment and Miscellaneous Articles will be offered for sale by Public Auction on Main Street, Winchester, Ontario, on
FRIDAY, MARCH 29th, 1968
commencing at 1:00 p.m. sharp
Space Heater; Oil Burner; 5 Refrigerators; 4 Electric 4-Burner Ranges; 2 Rangettes; Commercial Gas Range; 10 Bath Tubs, Toilets and Basins; Six-Stool Bar Unit; Large Restaurant Refrigerator; 2 Ice Cream Coolers; Cupboards and Cabinets; Deep Fryer; Steam Table; Quantity of Floor Tile; 12 Five-Piece Kitchen Sets; Three-Piece Living Room Set; Assortment of Light Fixtures; Three-Section Stainless Steel Sink; 1 Hospital Bed; 6 Large Tables.
25 Single and Double Doors; 20 Beds, Springs, Mattresses and Wash Stands; Three Dressers; Three Clothes Closets; Quantity of Dishes; Assortment of Windows; 1 Counter and Display Case; Quantity of Rope.
Terms of Sale: CASH
FRANK MARCHINGTON, Prop
Telephone Ottawa 745-6885
BILL WHALEN, Auctioneer
North Gower 489-3606 47p

Auction Sale

OF LIVESTOCK AND DAIRY EQUIPMENT
There will be sold by Public Auction on Lot 7, Concession 6, Township of Roxborough, 3 miles west of Maxville, and 3 miles east of Moose Creek, on County Road on
FRIDAY, MARCH 29th, 1968
commencing at 1:00 p.m. sharp
28 Head of High Grade Holstein Cattle; 5 Pure Bred Holstein Cattle; 1 Pure Bred Holstein Bull, three years old; 1 Pure Bred Holstein Bull, ten months old.
Three Single DeLaval Milker Units; 55 - Can Woods' Bulk Tank, like new; Other Dairy Equipment.
Terms of Sale: CASH
J. ALFRED VILLENEUVE
Proprietor
MAHLON ZERON, Auctioneer 47p

Auction Sale

BEEF CATTLE
On the farm of Bruce MacLeod, located 2 miles south west of Goldfield and 5 miles west of FINCH, ONTARIO
SATURDAY, MARCH 30, 1968
Commencing at 1:30 p.m. sharp.
34 Head consisting of 30 Hereford Cattle, mostly in calf; 2 Black Angus in calf; 1 Shorthorn in calf; 1 Charolais in calf.
TERMS OF SALE—CASH
BRUCE MacLEOD, Proprietor, Finch, Ontario, phone 984-2059
MURRAY BLAIR, Auctioneer, Avonmore, Ont., phone 346-2159 46-47c

FARM FOR SALE
80 ACRES, WELL LOCATED ON HIGHWAY 43 BETWEEN WINCHESTER AND CHESTERVILLE
W. C. MacDONALD
Real Estate Broker
WINCHESTER

WANTED

WANTED—Your animals, dead or alive, with no cost to you. Will pay $5.00 for cows and horses plus the quality of the animal. For prompt 24 hour service call collect, Gerard Hebert, Crysler, Ont., phone Chesterville 448-2612 or Crysler 987-5364, Licence No. 22C66. 24tfc

WORK WANTED—Interior and Exterior Painting and Decorating. Free estimates. For further information call: Ken McLaren, Winchester, Phone 774-3793. 31-1yr.p

WORK WANTED—Interior decorating. Everything in wall fashions. For more information and estimates apply to Doug Durant, Mountain, Ont., phone South Mountain 989-5633. 42tfc

DEPARTMENT OF PUBLIC WORKS OF CANADA
CAPITAL REGION
TENDERS
SEALED TENDERS addressed to "Supervisor of Tendering, Capital Region, Department of Public Works, Bonaventure Building, 301 Elgin Street, Ottawa 4, Ont.", and endorsed TENDER FOR Window Washing and Venetian Blind Cleaning, Federal Building, Prescott, Ontario, will be received until 3 p.m. (E.S.T.), Thursday, April 18, 1968.
Tender documents can be seen, or can be obtained through the Plan Distribution Office, room 134, Bonaventure Building, 301 Elgin Street, Ottawa 4, Ontario. To be considered each Tender must be made on the printed forms supplied by the Department and completed in accordance with the conditions set forth therein.
The lowest or any tender not necessarily accepted.
Supervisor of Tendering.
Jean Drouin, 47c

TOWNSHIP OF MOUNTAIN
TENDERS
Sealed tenders, marked as to contents, will be accepted by the undersigned until 5:00 p.m. Saturday, March 30th, 1968 for the following materials:
7,000 tons, more or less, of ¾" crushed gravel and
1,000 tons, more or less, of pit run gravel.
Tender shall state the price per ton for each material to be supplied, loaded, delivered and spread on any township road within the municipality, the price per ton of each loaded on township trucks or loaded off the belt.
Gravel to be on township roads before June 15th, 1968 as required by the Township Road Superintendent.
All materials must comply with DHO specifications.
Each tender must be accompanied by a certified cheque for 10% of the tender price made payable to the Treasurer of Mountain Township.
Lowest or any tender not necessarily accepted.
G. L. GRAHAM, Clerk,
South Mountain, Ontario. 45-47c

HELP WANTED
for
Parts Department
in
Local Dealership
Favourable Working Conditions
APPLY TO
Box B 1000
Winchester Press

STENOGRAPHER-CLERK WANTED
Nestles Canada Limited requires a stenographer-clerk for its personnel department. Knowledge of typing and record keeping and an interest in working with people are primary requirements for this position. High school, commercial or equivalent preferred.
Personnel Department
NESTLE CANADA LIMITED
Chesterville, Ontario.

ATTENTION FARMERS!
for consultations re
INCOME TAX — PENSION PLAN
COMPENSATION AND ESTATES
CALL COLLECT
C. HILL
Telephone 774-2439 Winchester

WANTED

WANTED—Wrecked snowmobiles and late model cars and trucks, required for parts and resale. Apply Amell Auto Parts, Cornwall, Ontario. Phone 932-5603. 46tfc

WANTED—Qualified technician to assume responsibility of electronic service shop. Apply in writing giving qualifications and wage expected to Box 17, Winchester, Ontario. 47tfc

BOOKS WANTED AND FOR SALE—Comic books, true story, detective stories, westerns, pocket novels, etc. We want them and we sell them, at Lougheed's Store, Vernon, phone 821-2982, (Metcalfe). 47-4p

WANTED—100 to 200 acres of farm land within 35 miles of Ottawa, with or without buildings, private. Write Box 6172, Station "J", Ottawa, Ontario. 47eo

WANTED—Mountain Township School Area requires a Principal for an eight classroom school at Inkerman to start duties Sept. 1968. Salary schedule in effect. Apply stating qualifications, experience, last Area Superintendent and phone No. to Gordon Cleland, Sec.-Treas., South Mountain, Ont. Phone 613-989-5551. 47-48c

IN MEMORIAMS

COUGHLAR—In loving memory of dear Karen, who passed away March 28, 1967.
Sad and sudden was the call,
So dearly loved by one and all;
Her memory is as sweet to-day,
As in the hour she passed away.
The stars seem dim as we whisper low,
Our darling Karen, we miss you so.
—Ever remembered by grandpa and grandma Cross, Auntie's, Uncles and families. 47p

COUGHLER—In loving memory of a dear granddaughter and niece, Karen Lynn, who passed away March 28, 1967.
Clasped in the arms of Jesus,
Safe on his gentle breast;
There by his arms entwined,
Sweetly her soul doth rest.
—Ever remembered by gramma Coughler, Aunts and Uncles. 47p



HOUSE FOR SALE
Three bedroom bungalow with carport, front finished with elongated brick and angle stone with upright cedar and wrought iron railing. A full basement with a finished recreation room approx. 13' x 26'. Oil heated. Presently occupied by W. Shadbolt on York Street east. Available by 15th May, 1968.
JOE & HUGH MARQUETTE
For information call K. Marquette at 774-2724

DUPLEX FOR SALE
In Winchester, one year old, quality built brick duplex, consisting of 2 completely private apartments and featuring electric heating, thermopane windows, ceramic bathrooms, exhaust fans, carport, paved driveway and nicely landscaped lot. Spring occupancy. Good revenue with reasonable down payment and terms can be arranged. For further particulars:
MRS. A. C. ROSS
Phone 774-2846, Winchester

LABORATORY ASSISTANT
Nestle Canada Limited requires a Laboratory Assistant to work in the quality control department at Chesterville. This position requires someone with a preference for statistical analysis, testing procedures and general chemistry. High School completed and a knowledge of laboratory work would be an asset. Please apply in writing to:
Personnel Department
NESTLE CANADA LIMITED
Chesterville, Ontario.

HELP WANTED MALE
ADMINISTRATIVE ASSISTANT
To District Medical Officer Of Health
PURPOSE: To act as office manager — to assist District Medical Officer of Health as required — to act as Secretary-Treasurer to Board of Health.
KNOWLEDGE REQUIRED: Preferably Grade 13 — training in bookkeeping, accounting and business administration — experience in office management — bilingual.
Apply before April 16th, 1968 to Dr. R. V. Peters, Box 1058, Cornwall, Ontario, or Dr. R. G. Grenon, Box 324, L'Original, Ontario.

NOTICES

DRY CLEANING—Able's Dry Cleaning pick-up at Lougheed's Store, Vernon, every Tuesday and Thursday. 47-50p

PERSONAL—Hygienic Supplies (Rubber Goods) mailed postpaid in plain, sealed envelopes with price list. Six samples, 25¢; 24 samples, $1.00. Mail-Order Dept. M-57, Nov.-Rubber Co., Box 91, Hamilton, Ontario.

IN MEMORIAMS

COUGHLAR—In loving memory of our dear little daughter, Karen Lynn Coughlar, who passed away March 28, 1967.
In our hearts there is a picture
More precious than silver or gold;
It is the face of our daughter,
Whose memory will never grow old.
God came down from up in heaven,
He walked amidst the flowers;
He stopped to pick the sweetest rose,
The one he picked was ours.
A little heart stopped beating,
An angle laid to rest;
God broke our hearts to prove to us,
He only takes the best.
—Sadly missed by mommy and daddy. 47p

HENDERSON—In loving memory of a dear husband, father and grandfather, Wm. Henderson, who passed away April 2nd, 1964.
Four years have passed since that sad day,
When one we loved was called away;
God took him home, it was His will,
Within our hearts he liveth still.
—Wife Aggie, daughter Mildred and grandchildren. 47p

CINNAMON—In loving memory of a dear son and brother, Gordon Kenneth Cinnamon, who passed away April 2, 1966.
Our hearts still ache with sadness,
And secret tears still flow;
What it meant to loose you,
No one will ever know.
When we are sad and lonely,
And everything goes wrong,
We seem to hear you whisper,
"Cheer up and carry on."
Each time we see your picture,
You seem to smile and say;
"Don't cry, I'm only sleeping",
We'll meet again some day.
—Sadly missed and lovingly remembered by dad, mother, Doris, Allan, Barbara and Dwayne. 47p

NOTICES

SPENCER and SPIRELLA
Ladies, March is bargain month. There will be a reduction of $9.50, if you purchase a garment and bra in any one of twelve materials and they are the best. For further information, contact Mrs. Ethel Serviss, Ottawa St. Winchester, Phone 774-3306. Appointments please. 44-47p

FARMERS
WE NEED MEAT FAST
Due to our increased mink production we are offering more than ever for your dead and crippled livestock. We don't use it for human consumption. We insist on paying cash at time of pick-up. We'll treat you right.
Licensed by Dept. of Agric. NO. 88-C-67
Telephone Collect
ED. C. WOODS 989-5281
or
C. F. WOODS 989-6176
Mountain, Ontario. 31tfc

NOTICE
Attention Farmers & Drovers
We Buy . . . sick or dead animals . . . Cows or Horses. Top Prices Paid according to Size, Quality and animal not dead more than 2 to 5 hours . . . 24-hour service. Phone Russell 445-2859 Collect.
RENALD MOSS
Russell, Ontario.
Licence No. 61-C-67 22tfc

NOTICES

The Only
DEAD STOCK
Plant in
The Region!
GUY
MACHABEE
St. Albert, Ontario
Zenith 13470
No Toll Charge
Centres Not Having Zenith
Call Crysler 613 - 987 - 2818
HERBERT LOUCKS
Phone 774-5250
We are listed in white pages of phone book in each central. We wish to advise you that we have no agents on our pay roll. Therefore, by dealing directly with us you get much more for your dead or sick animal. You benefit because you actually get moneys that are normally paid as commissions to agents.
We grade the class of meat obtained from dead animals, to be used for Pet Food, in Class 1, Class 2, Class 3. We pay $5. to $12. for Cows; $5. to $20. for Horses. If you beleive that your animal belongs in a higher class we will gladly pay maximum value.
(We Also Buy Sick Animals)
Call us as soon as animal is dead
Receiving Plant Licence No. 51 - RP - 67
Collector Licence No. 66 - C - 67
Dealers in
Springer Cows and Hides 47tfc

PROFESSIONAL DIRECTORY

GRAHAM L. CASSELMAN
C. L. U.
Crown Life Insurance
Group Insurance - Pension Plan
Phone 774-5150 Winchester

Biccum & McIntosh
LIMITED
General Insurance - Real Estate
Agents for
North American Life
Phones—Office 774-2410
Residence 774-2142
WINCHESTER - ONT.

MONUMENTS
GRANITE and LONITE
Local Representative For
LONS MEMORIALS
DWIGHT CROWDER
Williamsburg, Ontario
Telephone 535-2683

HAROLD D. POAPST
District Representative, North American Life Insurance Co.
Complete Insurance Service
Automobile - Fire - Wind - etc.
Real Estate Broker
Phone 774-2602 - Winchester

MONUMENTS
L. D. Wells & Sons
No Flat-Top Bases Used
MONUMENTS, CEMETERY LETTERING
"We are Qualified to Service What We Sell"
on No. 2 Highway opposite the New Union Cemetery
PHONE 534-2255
ROSS McCONNELL, 774-2911
"The Most Modern Shop In Eastern Ontario"

SUMMERS INSURANCE SERVICE
H. E. Summers - E. R. Summers
TELEPHONE 774-2515
A Complete Insurance Service for all lines of Fire and Casualty Insurance. Also low cost Automobile Financing and Insurance Plan.

ROCK OF AGES FAMILY MONUMENTS
Look for this seal. It's your guarantee of permanence.
Authorized Dealer
J. L. KINKAID
Morrisburg
Phone KI 3-3184
"Cemetery Lettering"

FRED S. COONS
INSURANCE
For Prompt Service Call
CHESTERVILLE Ph. 448-2398

HAZEN B. MELDRUM
Ontario Land Surveyor
102 Pitt Street, Cornwall, Ont.
Telephone WE 2-8124

HENDERSON LODGE NO. 383
A.F. & A.M., WINCHESTER
Meets in the Masonic Temple on the Second Thursday of each month at 8:00 p.m.
Visiting Brethren Welcome
MALCOLM BYERS, Wor. M.
DR. W. A. SHERWOOD, Secy.

Life Insurance
District Representatives of The Mutual Life Assurance Company of Canada: Lyall M. Crowder, South Mountain, Phone 989-2154; Keith Crowder, Brinston, Phone S. Mtn. 989-2030.
Office Phone 989-2157

THE ROYAL CANADIAN LEGION
Branch 108, Winchester
Meets on the Fourth Monday of each month in the Legion Hall, Winchester, at 8:30 p.m.
All War Veterans Welcome
F. GANNON, President
Hall Rentals, R. McCONNELL
ARCHIE RICE, Treas.

THE WINCHESTER PRESS
— for —
Commercial Printing
Continuous Forms
Office Supplies
PHONE 774-2524

S. EARL FREELAND, C.L.U.
The Manufacturers' Life Insurance Company
Suite 403, Victoria Building
140 Wellington St., OTTAWA
Telephones: Office CE 2-3507
Res. Winchester 774-2334

R. BRYSON PATTERSON
OPTOMETRIST
Office Hours: 9 - 12 — 1 - 5
For appointments Ph. 258-2274
Prescott Street, Kemptville

CORNWALL - OTTAWA - MORRISBURG
MacLEOD, COMRIE & CO.
CHARTERED ACCOUNTANTS
Licensed Trustees in Bankruptcy
Cornwall 932-3613
Morrisburg 543-2935

ARTHUR A. CRAWLEY & CO.
CHARTERED ACCOUNTANTS
OFFICES AT
OTTAWA — TORONTO — MONTREAL — PEMBROKE
BROCKVILLE — SUDBURY — NORTH BAY
SAULT ST. MARIE — WINNIPEG — VANCOUVER
387 Albert St., Ottawa - Phone 233-7715

TROOP CORNER
BE PREPARED

Plans are beginning to take shape for the International Scout Exchange this coming summer and various group directors will meet this Saturday morning at the Legion Hall in Winchester.

The special outing should see 120 scouts from this region which includes St. Lawrence, Brockville and Rideau Lakes, meeting a like number of scouts from across the border, to spend two weeks at camp. Half of the time will be spent at Morrison Island and the other half at Camp Weygadt, New Jersey.

The Tour Director for this region is Clare Chamberlain who will be assisted by Keith Carkner and Henry Heffren. The American Tour Director is Carl Everett.

Dates set for the exchange is from July 28th to August 10. Registration forms are already out to the boys who have been advised that the deadline for registering is April 20th.

Projects for the coming summer in Winchester include Chocolate Bar April Sale; Apple Day in the fall, and others still on the planning board.

The local group reports a bank balance of $250.00 and the leaders are making plans for the annual camp-out, scheduled this year for June 21st to 23rd.

Leaders also remind parents that "boys who do not act according to the leaders' instruction will be given a dismissal certificate after his second warning."

The local Venturer group is planning the construction of a canoe for their main summer project.

The St. Lawrence District Council has aslo advised the Press that more leaders are needed, and urge local residents, who have some spare time, to assist in this very worthwhile work.



Cardinal Juniors Win "Press" Trophy

Metcalfe Juniors were eliminated from the hockey play-off picture by a free-wheeling Cardinal team on Spencerville ice last week. The packed house was treated to some spectacular hockey that saw Metcalfe overcome a 5 to 3 lead in the last two minutes of play, firing home the tieing goal with the clock registering three seconds to play.

With only a brief rest the two teams came out for the 10-minute overtime and Cardinal immediaetly took command with two fast goals in the first three minutes. Metcalfe picked up one near the end of the period and were fighting desperately around the Cardinal net when the game ended.

Metcalfe fans, and they came in busloads, registered their approval giving their boys a resounding cheer as they left the ice. Metcalfe boys expressed no alibis and as one player so aptly put it, "they were better when they needed to be."

Cardinal are now engaged in a best of five series with Cornwall, the winners scheduled to meet either Renfrew or Ottawa 67's (Jr. B.). The first game of this series should be played on Spencerville ice on Monday April 1st, in the event that Cardinal ousts Cornwall.

St. Lawrence Junior "B" Hockey League fans will be pleased to note that Cardinal, the league winners, have won their first game in the O.D.H.A. semi-final round.

Cardinal downed Cornwall 8-4 to take a one game lead in the best of five series. In the other half the semi-finals, Renfrew and Ottawa 67's are all tied up with one game each.

PICTURE

The Winchester Press Trophy, symbolic of many hockey wars over the years, is presented to Cardinal Captain John Baldwin by League Convener Basil Dawley at the conclusion of the final game. Left to right, Mr. Dawley, Keith Carkner, League Secretary; John Baldwin and Cardinal Coach Jim Knudson.
—Press Staff Photo

Curling
AT THE WINCHESTER CLUB

Winchester Curling Club celebrated its 40th anniversary with the same friendly hospitality that has been its distinguishing asset over the years. Seventeen curling clubs had entries in the all-day mixed bonspiel on Saturday that marked 40 years of progress. The Winchester Club was represented by Dr. Byers and his rink, and the friendly country doctor was so "friendly" with the visitors that he scored only four ends (two in each game).

Unfortunately there are no active members of the Winchester Club who were curling when the rink was organized in 1927, but a couple of real veterans were on hand. Howard Fetterly, who was chief organizer for the celebration, had to be considered one of the real old-timers, and another veteran, Charlie Cross, gave a brief history of the activities through the years.

Then there was Lorne Kinkaid from Morrisburg, who, assisted by Charlie, made ice on the first curling rink in the town. Lorne entered a rink made up of his wife and Mr. and Mrs. Charlie Crober. It was a time for reminiscing and Charlie and Lorne recalled many happy events of the past as they chatted with other "greats" of bygone years including Bob Little and Ray McNabb of Metcalfe.

Vice President Bill Lloyd welcomed the guests in the absence of President Charlie Anderson who was on holidays. Prizes were awarded to the winners by Ed Boyd and Dalton Kenney.

The final results showed a Metcalfe rink skipped by Graeme Hardy with wife Norma, and Kenny and Mary Miller winning the two-game event. Runners-up were skip C. Charlebois and his Navy rink.

In the one-game event, Mr. an Mrs. B. McFadden and Mr. and Mrs. Stan Thompson of Smiths Falls won the honours.

Winchester was noted as a friendly curling town in the days when W. J. Cass, J. H. Ross (the first President and then Editor of the Winchester Press), Bill Johnston, Herb Helmer, Wm. Watson, Ab. Turner and Chester Robinson were "on the broom." Nothing has changed through the years. The curlers in Winchester are not the best in the land, but the hospitality is unsurpassed in the realm of curling.

Sybil Curtis' rink of Freda Berry, Marg Anderson and Tena Hutchinson won the Delia Robinson challenge pins recently when they defeated Cathy Keys' rink of Irene Byers, Helen Coons and Cheryl James. An extra end was needed to win by a score of 5-4.

The winners were pinned by the losing team, and lunch was enjoyed by the four competing teams.

The Curtis' rink will hold the pins until they are challenged by another rink.

DOWN THE ALLEYS

CORNER LANES

Last week's "Bowler of the Week" played in the Fireside League. Wayne LaPorte, rolling singles of 204, 311 and 256, scored a cross of 771 to earn the honour. Lloyd Guy, also throwing in the Fireside group, scored the best single of the week, 324, crossing 761. Other leaders in this department were Bill Hogaboam 626-252, M. Cinnamon 623-238, Francis Wylick 570, and C. Casselman 560.

Community League

Clifford Warren scored the high cross in this league with games of 252, 252 and 227 for 731. Honours for the best single went to Al McRoberts 303-627. Other leaders were: Earl Gray 729-270; Arn Stobo 722-277; Don Holmes 690-273, Don Levere 629-236, Mary Levere 613-215; Dale Wise 606-258 Doug Poole 602-249, Noel Potter 591, Dave Thompson 590, Edith Wise 574, Willa Potter 572, and Edna Empey 568.

Happy Gang

Play in this league dropped to a new low with only two contestants making the "news." Doris Kennedy combined the best single 243 with other games of 223 and 224 to score the high cross of 690. Daisy Robinson rolled 636-224.

Glamour Girls

A cross of 688, made up of singles of 245, 218 and 225 gave Cathy Price the high cross, while Janet Holmes scored the highest single, 278-555. Others qualifying were Rita Guy 566, Carolyn Dawson 565, and Sandra Lannin 556.

Gay Twenties

Larry Sayant led this league rolling scores of 144, 234 and 241 to score the high cross, 619. Larry's 241 single also proved best. Doris Kennedy had 612-217, and Frank Acres rolled 567.

BOWLING IN THE SOUTH MOUNTAIN MIXED LEAGUE

Denzil Allen rolled the best single and also the high cross last week with scores of 243, 264 and 271 — 778. Three other players scored over 700 while seven others passed the 600 mark:

John Bryant 772, Lyle Simzer 748, Douglas Boyd 733, Don Erwin 697, Keith Beamish 696, Earl Roach 659, Jim Skelly 638, Jim Scott 624, Kevin Boyd 617 Gerald Simzer 604, Lyal Coughler 599, Clarence Marriner 595, Fran Pickard 576, Don Watson 574, Bill MacDonald 574, Richard Gilmer 573, Leila Coughler 571, Jim Eager 570, Wayne Taylor 569, Erwin McCargar 565, Gordon Richardson 564, Wayne Kenney 557, Arnold Graham 553, Bert Dobbie 551.

Doug Boyd led the South Mountain Bowlers last week, rolling the high cross of 801. Doug's individual scores were 297, 248 and 256. Gerald Simzer scored the best single, 359-707. Two other players scored over 700—Denzil Allen 247-242-226 for 715, and Keith Beamish 100-242-267 for 708.

Other leaders were: Delbert Wyatt 672; Wayne Kenny 651; Lyal Couglar 633; Gary Pickard 630; Gary Richardson 623; Lyle Simzer 591; Donna Burley 589; Jim Eager 585; Dale Boyd 572; Don Dobbie 568; Fran Pickard 554; Don Erwin 551.

SAVE
ON THESE
FOOD SPECIALS

Salada Prior Pack 100 tea bags	63¢
Clark's Tomato Juice 19 oz. 7 for	$1.00
Success Super White paste wax, 1 lb. tin	65¢
Kraft Dinner 2 for	29¢
Potatoes, 10 lb. bag	35¢
Bonnie Dog Food 10 for	99¢
Mixed Cookies 2 lbs.	69¢
Cello Radishes 3	25¢
Seedless Raisins 2 lbs.	69¢
Pure Spring Ginger Ale family size, buy 2 get 1 free	45¢

BEST MEAT BUYS

Bologna lb.	39¢
Smoked Cottage Roll lb.	73¢
Pork Hocks 2 lbs.	49¢
Chicken legs or breasts lb.	59¢
Homemade Sausage lb.	45¢
Spare Ribs lb.	49¢
Rindless Bacon 1 lb. pkg.	65¢
Thrifty Bacon 1 lb. pkg.	39¢
Round Steak or Roast lb.	79¢
Hamburg lb.	49¢
Loin Pork Chops lb.	69¢

MacPHERSON & SUMMERS
COLD STORAGE 774-2613

Calendar of Events

DISTRICT MEMORIAL HOSPITAL AUXILIARY DESSERT & GAMES PARTY

The District Memorial Hospital Auxiliary will hold a Dessert and Games Party in the Board Room of the Hospital, Winchester, on Wednesday, April 3, 1968, at 1.30 p.m. Draw for good prizes and quilt draw. Come and support your hospital. Admission $1.00. 46-47c

SEAWAY VALLEY HANDICRAFT ASSOCIATION SPRING EXHIBITION

The Seaway Valley Handicraft Association will hold it's spring exhibition on May 2, 3 and 4 at the Bob Turner Memorial Centre in Cornwall, all entries must be in by April 5. Participants may send those to: Mrs. W. Helmer, 1701 2nd St. W., Cornwall, Ontario. 47p

SPECIAL MEETING WINCHESTER BAPTIST TUESDAY EVENING, APRIL 2

Mr. Louie Dibkins, Department of Public Works, Ottawa, will be guest speaker at Winchester Baptist Church, Tuesday evening, April 2nd at 8 o'clock. This meeting is held under the auspices of the local Christian Business Men's Committee. Mr. Dibkins will be speaking on "Israel of to-day". Both men and women are invited to hear this timely message. 47c

WINCHESTER BAPTIST CHURCH SERVICE

Don't miss this great service on Sunday, March 31st, at 7:45 p.m. Hear the thirty-voice choir of First Baptist Church, Cornwall as they present a special Lenten Choral programme. All are cordially invited. Come! 47c

SILVER WEDDING ANNIVERSARY OF MR. & MRS. L. JORDAN

On the occasion of their twenty-fifth Wedding Anniversary, Mr. and Mrs. Lorne Jordan, Chesterville, will be honoured at a reception to be held on Saturday evening, April 6th, in Chesterville Community Hall. Russ Hay's orchestra in attendance. Everyone welcome. 47-48p

EUCHRE PARTY SPONSORED BY R.N.A.O.

Seaway Chapter R.N.A.O. are sponsoring a Euchre Party to be held in the Board Room, Winchester District Memorial Hospital, on Tuesday, April 9th, at 8:00 p.m. Admission 50c. Refreshments. 47c

ARTS & CRAFTS SHOW MORRISBURG CIVIC CENTRE

There will be an Arts and Crafts Show in the Morrisburg Civic Centre on Sunday afternoon, March 31st, from 1 to 5 p.m., sponsored by Morrisburg and Williamsburg Red Cross Branch. There will be a silver collection and tea will be served. All are welcome. 47c

HOSPITAL AUXILIARY REGULAR MEETING

The next regular meeting of the District Memorial Hospital Auxiliary will be held in the Hospital Board Room, Winchester, on Thursday, April 4, 1968, at 8:00 p.m. The Ormond Unit will be holding a bake sale at the close of this meeting. 47c

ATTENTION — VETERANS
Service Bureau Officer In Winchester On April 3rd

Ex-Service Men and Women and Dependents. The Canadian Legion Service Bureau Officer, Mr. Ian Urquhart, Ottawa, Ontario will be visiting Branch No. 108, Winchester, Ontario on April 3, 1968 at 11:00 a.m.
Any one wishing information, advice or assistance, regarding War Disability Pensions, Treatment, allowances, etc., is requested to contact the Service Officer, or Secretary of the local Branch, whose name appears below, to arrange an interview.
W. A. LANNIN,
Service Officer,
Winchester, Ontario.
46-47c

EASTER HAM BINGO
METCALFE COMMUNITY CENTRE
WEDNESDAY, APRIL 3, 8.15 p.m.
Sponsored By
ST. CATHERINE'S PARISH
15 Regular Games — 4 Special Games
Jack Pot — Free Game
ADMISSION—$1.00

ANNUAL MEETING
Dundas County Federation Of Agriculture
WINCHESTER TOWN HALL
MONDAY, APRIL 8th at 8.00 P.M.
ANNUAL REPORTS
ELECTION OF OFFICERS
MAHLON ZERON will be the guest speaker and will give a report of his recent trip to the Far East.
LADIES ESPECIALLY WELCOME LUNCH SERVED
All County Farmers Are Urged To Attend
ART. MILNE, President ERIC CASSELMAN, Secy.-Treas.

THE BEHLEN MANUFACTURING CO. IS HOLDING A
CORN CLINIC
In The
NEWINGTON UNITED CHURCH HALL
WEDNESDAY, APRIL 3rd, 8 p.m.
There will be films showing the famous Behlen Dryers, and in storage drying systems, corn cribs and grain storage and handling equipment.
The guest speaker will be Mr. Ward Witter, Eastern Regional Manager of Behlens, who will be glad to answer all questions pertaining to corn drying and storage systems.
Please try to attend. We are looking forward to seeing you.
Doughnuts and Coffee will be served.
RAY SMITH
AUTHORIZED BEHLEN DEALER,
Newington, Ontario.

IMMUNIZATION CLINIC
S.D. & G Health Unit
EVERY FIRST TUESDAY OF EACH MONTH
Winchester Library
from 10 to 11 a.m.

FAMILY STYLE ENTERTAINMENT
Winchester
DOORS OPEN 7:00 P.M. CONTINUOUS FROM 7:30
THURSDAY, FRIDAY, SATURDAY MARCH 28-29-30
"Up The Down Staircase"
Starring SANDY DENNIS and EILEEN HECKERT. (In Color)
A Film for Teachers and Pupils alike.
MONDAY, TUESDAY, WEDNESDAY APRIL 1-2-3
VIOLENCE IS THEIR GOD!
GET OUT OF THEIR WAY ...if you can!
ROGER CORMAN presents an AMERICAN INTERNATIONAL picture
DEVIL'S ANGELS
JOHN CASSAVETES · BEVERLY ADAMS · MIMSY FARMER in PANAVISION and COLOR
RECOMMENDED FOR MATURE AUDIENCES
Admittance Restricted to Persons 18 years of age or over

CANDY for EASTER
CHOCOLATES AND NOVELTIES GALORE!
SMILES 'N' CHUCKLES
NEILSON'S
BLACK MAGIC
FLORA'S
MAIN CORNER
COFFEE SHOP
WINCHESTER
Tel: 774-2809 Established In 1896

FOR ALL YOUR Dairy Requirements
Cottage Cheese Special
Ass't. Flavours Creamed, Country Style, Pineapple, Peach Pineapple 5¢ OFF
Orange Juice Special
40 oz.
ONLY 40¢
dial your dairy number 774-3630
WINCREST DAIRY
BASIL DAWLEY AND SONS — WINCHESTER, ONTARIO

GUARDIAN DRUG STORES
These Specials Good From March 25 To 30

BROMO SELTZER	$1.09 value	89¢
GILLETTE Super Stainless Blades, 10's	$1.45 value	$1.07
HEAD & SHOULDERS LOTION SHAMPOO	$1.25 value	99¢
LYSOL SPRAY, 7 oz.	$1.09 value	99¢
NOXEMA THERA-BLEM, 1¼ oz.	$1.39 value	$1.19
OLD SPICE AFTER SHAVE LOTION, 4¾ oz.	$1.75 value	$1.49
PHILLIP'S Milk of Magnesia Tablets, 100's	87¢ value	79¢
SCOPE MOUTH WASH, 12 oz.	$1.19 value	99¢
SPRAZE HAIR SPRAY, 10 oz.	99¢ value	77¢
TAMPAX, 10's	55¢ value	47¢
VITALIS, 7 oz.	$1.19 value	99¢
WERNETS DENTU CREME	97¢ value	88¢

La Rose Pharmacy
Telephone 774-2633 Winchester

"BEST PRICES IN THE DISTRICT"
COMPLETE EXHAUST SYSTEMS
TO FIT ANY MODEL OF CAR OR TRUCK
Installed While You Wait
FARM TIRES
* FREE INSTALLATION
* PICK-UP AND DELIVERY
* TRACTOR, WAGON, ETC.
20% DISCOUNT
STEER HERE FOR VALUES
PINKUS
Salvage & Auto Parts Ltd.
WILLIAMSBURG
PHONE 535-2759

WINCHESTER press

Volume Eighty
Thursday, March 28th, 1968.

WORKMAN BROS., Publishers

Established In The Year 1888

Published Wednesday Afternoon
Dated Thursday

Subscription Rates: $4.00 per year in Canada; $5.00 per year in the U.S.A.; payable in advance

1967 PRIZE WINNER CANADIAN WEEKLY NEWSPAPERS ASSOCIATION BETTER NEWSPAPERS COMPETITIONS

Member of the Canadian Weekly Newspapers Association and the Ontario Weekly Newspapers Association

Guaranteed Circulation Over 2850
Advertising Rates On Request

Authorized As Second Class Mail, Post Office Department, Ottawa

The Continuing Story Of Store Hours

Like Peyton Place, the store hours in Winchester and many, many other municipalities is a continuing, often frustrating story. Not that there are too many problems in the Winchester story right now. Most merchants are apparently satisfied with the present sytem. Sooner or later, however, the question will come up as to when the store hours will be revised again. Indeed, this same business of revising store hours goes on all the time all over the country. Winchester, it seems reasonable to assume, will one day again talk store hours.

Setting the hours of business is almost unique to each town. What applies in one area does not necessarily follow true in another village or town. A community which thrives on summer or tourist business is not going to close its doors to the buying public especially from June to September. Another may find the going better in the winter season. Still another may decide that business is good (or bad) no matter what month of the year.

There is also the growing and serious problem of labour. Demands, upheld by government legislation in some instances, often makes it impossible to operate with a small staff six days a week. And it is chiefly because of this and the other characteristics of the day that many stores have decided that the Wednesday afternoon holiday is a thing of the past, that all day Monday is a much better situation. And, indeed, these people do have a good point. Nearby Chesterville tried the Monday closing a few months ago. It did not work. But over in Renfrew and in other towns merchants have grouped together well in their decision to close on Mondays.

Frankly, this newspaper is not much in favour of a Monday closing. Mostly, we suspect, because it throws a big wrench into the advertising works. It is difficult enough today to meet Wednesday deadlines and to get copy in soon enough without a Monday holiday where the situation would be more serious.

On the other hand, we have never been warm to a Wednesday afternoon closing. Time was when this may have been the only day available, particularly for the bulk of business in the town. To-day, in our opinion, it is almost a lost cause. It comes in the middle of the week. The owners and the employees cannot go anywhere in particular. They have to be back to work the next morning. At least a Monday closing affords the store owner a break comparable to many, but not all, other people to-day. And it makes it possible to keep within the number of hours per person per working week.

And each business is a little different. One has a large number of employees, another has four or five, and there are still a very few "one man" operations. But all must be considered. And the worst thing that can happen is to have all of them going in different directions.

If we were the owner of a food store or some other centre town business to-day depending strictly on the buying public we woud give a lot of thought to Saturday afternoon closing. It beats Wednesdays a long way, and it is ahead of shutting down all day Monday. Some owners, no doubt, will shudder at such a suggestion. But let's face it. In another couple of months you will be able to shoot a cannon down the streets of this town on a Saturday afternoon and no one will get hurt. Matter of fact, it is doubtful if more than a half a dozen or so will be around to hear it. A Saturday afternoon closing also gives the store owner and his help a little more time off, a longer week-end. And the Saturday closing would tie in with the bulk of business in the country.

There is also the other side to consider. Are we closing our stores too much? Competition was never more keen. Promotion, not necessarily in Winchester, is at an all time high. Nearby shopping plazas are open at least six days a week, many of them at night. And they are taking dollars left and right out of this town and every small town situated close to a major city.

The easy (?) solution is to do more business, add more to the staff and remain open Monday to Saturday, allowing members of the staff their appropriate time off. This is the system being used widespread across the province, and by, we presume, successful business.

It may well be the only workable policy for store hours in the competitive years ahead.

Hey, Kid! Get Eager!

We do not necessarily like the word "kid" as it applies to young men and women. It smacks of something the average teenager does not like, and we shall have to agree as we remember back to that period of life between 13 and 20. We have used the word because the following few paragraphs are actually reprints from an editorial which first appeared in Texas some time ago. The editorial consists of a letter by an anonymous author which was sent to every graduating high school senior in the city of Guyman, Texas. And the title comes with the editorial. In an age of more demands for social security, more demands for fewer working hours, more demands for more pay, more of just about everything except the one major ingredient —responsibility—the following letter tells quite a story for all ages:

DEAR KID:

Today you asked me for a job. From the look of your shoulders as you walked out, I suspect you've been turned down before, and maybe you believe by now that kids out of high school can't find work.

But, I hired a teenager today. You saw him. He was the one with polished shoes and a necktie. What was so special about him? No experience . . . neither of you had any. It was his attitude that put him on the payroll instead of you. Attitude, son, ATTITUDE. He wanted that job bad enough to shuck the leather jacket, get a haircut and look in the phone book to find out what this company makes. He did his best to impress me. That's where he edged you out.

You see, kid, people who hire people aren't "with" a lot of things. We know more about Ging than Ringo, and we have some Stone-Age ideas about who owes whom a living. Maybe that makes us prehistoric, but there's nothing wrong with the cheques we sign, and if you want one you'd better tune to our wave-length.

Ever hear of "empathy"? It's the trick of seeing the other fellow's side of things. I couldn't have cared less that you're behind in your car payments. That's your problem. What I needed was someone who's go out in the plant, keep his eyes open, and work for me as he'd work for himself. If you have even the vaguest idea of what I'm trying to say, let it show the next time you ask for a job. You'll be head and shoulders over the rest.

Look, Kid! The only time jobs grew on trees was while most of the manpower was wearing uniforms. For all the rest of history you've had to get a job like you get a girl. "Case" the situation, wear a clean shirt, and try to appear reasonably willing.

Maybe jobs aren't as plentiful right now, but a lot of us can remember when master craftsmen walked the streets. By comparison, you don't know the meaning of "scarce".

You may not believe it, but all around you employers are looking for young men smart enough to go after a job in the old-fashioned way. When they find one, they can't wait to unload some of their worries on him.

For both our sakes, get eager, will you?

The Seventh Column

Jammed with new numbers and bigger than ever before Bell Telephone's new directory has been released. From cover to cover it is a well planned book full of interesting facts and suggestions and, of course, numbers for the entire district. The cover has taken on a multi-coloured psychedelic look replacing the scenes and line drawings which were once used. The yellow pages are useful and the information up front will come in handy. End of bouquet. Unfortunately, the Bell people have again pulled a big fat boner. Oh, they will have a dozen good excuses as to why Metcalfe was omitted from the local directory, as to why Metcalfe was again deleted from the yellow pages in the Winchester area directory. They always do. The trouble is that none of the excuses, even the one about the economy (Bells shares are currently going at $42. on the market while many others are at distress prices) are not satisfactory. Once there was a toll charge to call Metcalfe yet the names were listed in the Winchester directory. Now there is no toll charge and the Metcalfe names are in the big fat Ottawa book. It makes little difference to this office and to some other businesses who keep an Ottawa directory on hand. Most people, however, do not have an Ottawa book and most people who read the yellow pages are wondering, again, what happened to Metcalfe. The way it stands now it is a damn nuisance. And if Bell does not know it then it is time it pulled up its socks and started thinking in terms of the communities it serves and not just the typography of the book.

Here are a few interesting facts about drinking. In Canada 58 percent of the people believe our drinking laws are outdated; 78 per cent believe in the breathalizer test; six out of every ten traffic accidents involve drinking drivers; a drink in the morning does not cure a hangover; 76 per cent do not believe in the sale of alcoholic beverages in grocery stores; France has the highest rate of alcoholism in the world, followed by Chile, U.S.A., Canada is seventh; 90 per cent of Canadians are not opposed to the drinking of alcoholic beverages; one average drink needs one hour to clear the system, six need six hours; coffee, contrary to belief, does not help sober you up and mixes just help you get looped a little faster.

SUGAR AND SPICE
by Bill Smiley



'Tis A Taxing Time

When he smacks us
With taxes,
The Minister says
It's to battle the beast of inflation.
It's for our own good,
And everyone should
Stop roaring with deep indignation.

Pretty rotten doggerel, but I hope I speak for the rest of you serfs when I serve warning to all levels of government, here and now, publicly, that we've had enough.

With one more tax hike of any kind, the Fall of the Bastille, and the October Revolution of 1917 will look like a couple of Sunday school outings. The gutters will run with blood, and heads will roll.

I've never seen a gutter running with blood, but I don't think it would bother me much. Not this month, at any rate. And how would the head of the Finance Minister look, stuck on the end of a pike? It certainly wouldn't do much for his image, in the Liberal leadership race.

Remember what happened to the British when they went too far with taxation! It was a nice cup of tea, with Boston Harbor as the teapot. Shortly afterwards, they had lost half of North America.

Eighteenth-century France had absentee landlords. We have absentee M.P.'s. But the real cause of the French revolution was oppressive taxes. The absentee landlords lost their heads. Some of our absentee M.P.'s may lose their seats. And if you want to be vulgar, there's not that much difference, come to think of it.

Same story in Russia. Inflation and taxation. Ivan was making four kopecks a day. It cost him three to live, one for taxes. The Czar jacked up the tax on vodka by one kopeck and something had to give. It wasn't Ivan.

Now I'm no George Washington, Robespierre or Lenin. But I do have a shot-gun, and when our leader emerges, I'll be there, fully loaded — if I can afford a jug at current prices — and shouting bilingually, "A bas les taxes!"

I don't want to sound unreasonable about taxes. Some are essential. Education taxes, for example. We've got to keep the kids off the streets somehow, and at the same time turn them into potential tax-payers, so that we'll be able to draw our old-age pensions.

And I don't mind contributing to those same old-age pensions and help for the crippled and the blind and the helpless. Nor do I mind paying for sewers and garbage collection and street-lighting.

But I do object to subsidizing the free-loaders: the credit card boys who can write off entertainment, drinks, food, travel; the crafty knaves who use unemployment insurance as a private bank; the shiftless dogs who revel in welfare as a way of life.

It irks me to help maintain an armed force, fine chaps all, but one which couldn't defend this country against a determined attack by Iceland.



THE MEMBERS REPORT

From Toronto
by Fred M. Cass

The first big debate of the Session, that on the Throne Speech, was finally concluded on Thursday of last week. As expected, both opposition parties voted together against the Government, but the Government majority handily carried the day. Speeches in the other big debate of each Session, that on the Budget, have now begun and will go on for weeks till almost the end of the Session. Here again each Member usually participates not so much to discuss the Budget but to cover matters not spoken about in his previous speech and again to plead for his own special projects.

The Bill to provide for the new and large school areas was introduced and will provide some days of lively debate when second reading is called. This change in the accustomed and traditional methods of dealing with local educational matters has provoked a great deal of discussion in the press and at various public meetings, and every Member has received a very considerable amount of mail from his constituents. The Minister has promised every opportunity will be given to interested organizations to make representations to the Education Committtee of the House. It seems that this probably will be the most important matter before the House this Session apart, of course, from the budget proposals.

On the Wednesday evening Members, Senior Civil Servants and others were guests of Mr Speaker at the traditional Speaker's Dinner, held in the Royal York Hotel. Among the guests noted were former Prime Minister Leslie M. Frost, T. Ashmore Kidd, a former Speaker, R. Alan Hay of Prescott, now Executive Director of the Ontario Hospital Association, and J. Eldon Davidson of Winchester, the Government's Actuarial Consultant on many Pension Plans.

The amendments to the Community Centres Act, which were introduced during the week, provide some considerable changes in amounts of, and requirements for, grants in aid and should be studied carefully by all local municipalities which are contemplating new or enlarged facilities of the types covered by the Act.

A bill introduced by the Minister of Agriculture and Food respecting the marketing of cattle for the production of beef sparked, on its second reading, a rousing debate and a division in the House. The New Democrats spoke for inclusion of beef farming under the Compulsory Farm Marketing Act, while the Liberals objected to the powers given by the Bill to the Lieutenant-Governor in Council. The Minister, supported by the Government majority, successfully contended that the Beef Producers wished a voluntary association and check-off and that the Minister would reflect in his advice to the Lieutenant Governor in Council the wishes of the producer organization and that the considerable elasticity in administration required could best be met by the terms of the bill. And, of course, all parties agreed that some action with respect to the beef cattle market was highly desirable.

The daily question period still is providing a great deal of interesting debate and many acrimonious exchanges across the floor of the House; indeed at times Mr. Speaker is hard put to maintain order and keep the House on a reasonable course of progress with the business of the Province. However, this period of rather free discussion is one of the better periods in the daily life of the House.

From Ottawa by Mrs. Jean Wadds

After a long strenuous period of utter confusion the Government seems no nearer its ambition to concentrate on its leadership convention. It is still paying for its basic mistake of trying to do two very big jobs at once. It would take a type of arrogance seldom seen, and never equalled, to expect anything but chaos. Running a Federal Government has never been easy, especially in Canada, with its regionalism and various economic problems. Even with a whole summer free, weeks and weeks to devote exclusively to convention planning, the Conservatives found it a time consuming and exhausting job.

For many years there has been much talk of improving the machinery of the House of Commons and it becomes increasingly obvious that this must be done. Recently a Parliamentary Committee visited Britain and found that their rules are very much more stringent and much more effective. This all-party Commons Committee has now presented a working paper aimed at streamlining the rules for a nine-month annual schedule.

This would allow the Government more time to plan legislation, leave it in less fear of being without money and give the opposition more opportunities to press issues.

The aim would be for Parliament to have well planned sittings from about mid-October until the end of June. It is interesting that this is precisely the innovation demanded by some of the NDP members. NDP Arnold Peters (Temiskaming) told me recently that this had been at the base of all of his filibustering, which has become legion over the years. His inference was that the present filibuster being carried on by the NDP could even be avoided if the House were organized in a more business-like way. Of course, it is highly unlikely that this present situation would ever have arisen if the House had been operating under more precise rules. In that case the Government would never have considered calling a national convention while Parliament was sitting.

The problem has become so acute that some of the Liberal candidates are trying for support on not too subtle suggestions that it would be different under their leadership. Some of the Hon. Paul Hellyer's supporters are particularly critical. The Hon. Judy LaMarsh, who is supporting Mr. Hellyer, has been openly critical of the lack of comunication and the lack of organization within the Liberal Cabinet. One of the Liberal Senators, supporting Mr. Hellyel, was extremely critical this last week of the very little bit of effective work being done in the House of Commons. He is probably right that under different rules the work of the last three weeks could have been accomplished in less than a week.

The waste of time came to a climax on Wednesday, March 20th, when two standing votes were called. Standing votes mean bell ringing for at least fifteen minutes, since it takes some of the members seven minutes to arrive in the Chamber from their offices. If some important front-bencher is delayed or any members within calling distance, the bells can be rung indefinitely. Then after every available member is in his seat it takes another twenty minutes for each member to bow his opinion to the Speaker. This is a traditional procedure which is probably interesting to watch from the Gallery but ties up a great many people for a great deal of time. It would be frightening to add up the man hours involved and obviously does not fit in with modern techniques. There are electronic and computer devices available, and being used in Parliaments in other countries, which makes voting almost instantaneous. What made this long procedure such a particular waste of time this week was the purpose of the votes. Although opposition parties were critical of the Government for expelling their maverick MP Ralph Cowan so ruthlessly from committees, he himself voted in support of the Government who had so treated him. This was just more of the utter confusion which has been plaguing the House of Commons.

The Conservative Party is most anxious to bring some order and efficiency into the rules of the House of Commons. They have put one of their strongest men, Jed Baldwin (M.P. Peace River) on the Rules Committee. It is to be hoped that the new leader of the Liberal Party feels as strongly about improving the performance of the House of Commons as does the new leader of the Conservative Party. With unanimous agreement it would not take long to change some of these hopelessly outdated rules.

As a motorist, I am willing to pay heavy gas and car taxes and licence fees so that roads may be built. But I have an adomination for taxes on building materials and clothing and a contempt for taxes on restaurant meals and entertainment.

At the moment, my pet hate is paying taxes for a new municipal snow-blower that throws up on my lawn a filthy mixture of snow, salt and sand. Guaranteed to kill lawn, flowers and probably trees.

The list is endless and arbitrary. But I know I'm not a lone voice crying in the wilderness. I'd be happy to hear from others who are ready to respond when our leader cries, "Aux barricades, all youse who are ground in the mills of the tax gods."

Signs Of Spring

Little red mitt in the greypatch snow—
Lost and forgotten weeks ago—
When there were heaps of forts and fun,
Sliding and gliding for everyone:

Were you lost in the heat of a fierce short fight?
A hurried race home with December's night?
Now you're trapped in the grip of frostfast sand—
And where is the careless, familiar hand?

Is your little mate somewhere safe and warm
While you've been out in the wind and storm?
Was somebody scolded . . . and did he cry . . .
And search for his mitten . . . and have no pie . . ?

—RUTH E. SCHARFE



One For Fifty Pay-Off

Describing it as "a spectacular curtain raiser for our campaign," Canadian Olympic Association President James Worrall, right, accepts cheque for $50,000 from Thomas P. Quinn, left, vice president and director of marketing, Kraft Foods Limited. The donation fulfilled the company's pledge to contribute one dollar for every 50 Kraft product labels deposited in food stores. "Housewives and service clubs, educators and youth associations — participation was wholehearted and widespread all across Canada," said Mr. Quinn. Centre is Frank Shaughnessy, chef de mission for the Canadian team to the 1968 Winter Olympics. C.O.A. officials called the Kraft program "the kind of enlightened corporate support we seek."

MOUNTAIN AND DISTRICT NEWS

Thomas Francis Patterson Dies Suddenly In 45th Year

The community was shocked to hear of the sudden passing of Thomas Francis Patterson at his home near South Mountain on March 14th. He was in his 45th year.

A son of the late J. A. Pattersan and his wife, Myrtle Fawcett, he farmed, and was also a mechanic presently employed by Johnston Motor Sales at Kemptville.

He is survived by his wife, the former Winnifred Holmes; six sons and four daughters: Treavor and Ronald of Brockville, Beverly of Richmond, Carl, Heather, Nancy, Roger, Deborah, Mark and Michelle, all at home; one granddaughter, little Lynne Patterson of Brockville, and two brothers, Rev. J. M. Patterson of Peterborough and Ed. Patterson of Brockville. One daughter predeceased him 15 years ago.

Funeral services were conducted at Armstrong Funeral Home by Rev. M. Atkinson, assisted by Mr. Mervyn Peters. Ronald Freeland sang "Beyond The Sunset." Burial was at Maple Ridge Cemetery. Pallbearers were Carman Crowder, Clifford Ace, Lyle Sullivan, Lawrence Simms, Lloyd Cameron and Lawrence Cameron.

Three Candidates Take 2nd Degree

The Tuesday evening, March 19th meeting of the I.O.O.F. Lodge in the hall at South Mountain indicated glowing interest as 35 members and visitors from Riverside, Chesterville, Iroquois and Prescott lodges gathered together.

Three candidates took the second degree towards becoming full-fledged members. The degree was performed by a team from Osgoode Lodge for Dick Larocque, John Nelson and Wm. Gates.

Refreshments were served at the close of the meeting and a social hour spent.

Honour Couple 25th Anniversary

Congratulations to Mr. and Mrs. Arnold VanAllen of Williamsburg who are celebrating their 25th Wedding Anniversary this week.

Their family surprised them Friday evening to a party at the Legion Hall in Morrisburg.

The evening was spent in dancing and visiting. Arnold was a former Vancamp resident and married Goldie Beckstead of Williamsburg. They have two sons, Lyal and Carl.

Vancamp

Congratulations to Mrs. Alex Wylie who celebrated her birthday on March 17th.

Mr. and Mrs. Roy Bellinger and Douglas of Ottawa were last Sunday evening visitors of Mr. and Mrs. Nelson Bellinger.

Sorry to hear that Mr. A. Milne injured his foot with the silo unloader. All wish for a speedy recovery.

Sympathy is extended to the immediate relatives of the late Mrs. Robert Rennick of Winchester. She was a former Vancamp girl, a daughter of Mr. and Mrs. Russell Arbuthnot.

Sympathy is extended to Mrs. Francis Patterson and family in the sudden death of a husband and father this past week.

Mr. and Mrs. Eldon Pitchers and family of Bishop Mills, Mr. and Mrs. Winston Bellinger of Vernon were Sunday visitors of Mr. and Mrs. Nelson Bellinger.

Mountain WMS March Meeting

The March meeting of Mountain W.M.S. was held at the home of Mrs. H. Clark with a good attendance. The president Mrs. Arthur Kerr was in charge of the meeting and was assisted by Mrs. Harold Graham.

The minutes were read and approved, followed by the roll call which was answered by a scripture verse containing the word Faith. Activities of Friendship and Service were then recorded. Mrs. Graham gave an interesting report of the executive meeting held at Cardinal.

The president introduced the study by exploring the theme, "Christ and the Faiths of Men." Mrs. Graham illustrated on a map of the world the different countries in which our missionaries are at work. She also told of the different faiths they were in contact with each day. Many pictures of missionaries at home and abroad were shown and discussed. The meeting closed with Scripture readings by Mrs. H. Clark and Mrs. J. Clark. Tasty refreshments were served by the hostess and a social hour enjoyed.

United Church Women Meet

The March meeting of South Mountain U.C.W. was held in the church hall on March 19th with 16 ladies present. President Mrs. A. Graham presided, and Mrs. Wm. MacDonald conducted the worship service. The meeting heard reports from the Presbyterial at Merrickville and outlines for April activities.

Mrs. Wm. MacDonald presented the program based on new adult study book, "Panorama of the Bible," introduced under three topics, Prophecy, Law, and Gospel.

Lunch was served.

Hyndmans

Mr. and Mrs. Lawrence Pelton returned home on the week-end after spending the past week in Jamaica.

Misses Linda Canning and Nancy Grant returned home on Friday evening after spending the past week with the former's sister and husband, Mr. and Mrs. Dave Collins of Ottawa.

Misses Lois and Lorraine Conley and Margaret Allaby spent last week with Miss Elizabeth Carson of Ottawa.

Mr. and Mrs. C. Wallace and family of Prescott spent the week-end with Mr. and Mrs. Lawrence Wallace.

On Sunday afternoon at St. Peter's Church, South Mountain Rev. A. Rogers of Iroquois officiated at a baptismal service when the infant daughter of Mr. and Mrs. Lawrence Wallace received the name Pamela Jane. Sponsors were Mr. and Mrs. Lloyd Grant, Kemptville, and Mrs. C. Wallace, Prescott.

We are pleased to report that Mrs. George Norton is feeling better after spending a few days in Kemptville Hospital.

Mr. and Mrs. Lorne Conley spent an evening last week with Mr. and Mrs. Lawrence Wallace.

W.I. District Annual May 15 At Mountain

Mrs. Shirley Black was hostess to the Women's Institute on Tuesday evening which opened with the Ode and repeating the Mary Stewart Collect.

Roll call was answered by giving the name of "My Favorite Irishman." Plans were made for a Dessert Tea to be held in the cafeterin at the Winchester Hospital on April 30th from 1.30 to 4 p.m., proceeds going to the Hospital Auxiliary, as well as the proceeds from a Bake Sale at the former Graham TV Store, South Mountain, on April 13th. Mrs. Clara Johnston gave a report on the District Directors' meeting.

Each Institute branch is asked to contribute $2.00 towards expenses for Mrs. Hugh McMillan who is going as a delegate to Michigan to the A.C.W.W. convention, and as many as possible were encouraged to attend the District Annual to be held in Mountain United Church on May 15th.

Mrs. Beatrice Shaver conducted the meeting using the topic "Safety." Two readings were enjoyed: "Somebody Needs You, So Be Careful In Traffic," and "Farm Tractors on the High-with Ten Steps to Safe Driving."

Current Events were read by Mrs. V. Kennedy. A quiz, "Two Faced or Mirror Words" brought the meeting to a close. A dainty lunch was served by Mrs. Doris Graham and Mrs. Yvonne Gibeault.

Matilda 4-H Club Meets

The third meeting of Matilda "Glamour Gals" was held at Brinston Hall on March 16th.

The meeting opened with the 4-H Pledge. Roll call, "A Good Grooming Habit I Will Practice" was answered by 19 members. Minutes were read by Bonnie Hodgenson, and a discussion followed on how to place a pattern on material. how to do the stay stitch.

Rosayre Monarch Favourite Qualifies For Gold Seal

Five cows, owned by Ontario and Alberta Ayrshire breeders have qualified for special production certificates in recognition of high production achievements. Gold Seal Certificates are for cows which produce over 100,000 lbs. milk. All these cows completed their lactations on practical twice daily milking.

Three of the five cows are in this district: one onwed by Donald S. Rose, Mountain; one by H. J. Kittle and Sons, Chesterville, and the other by Victor H. Mount, of Leonard, Ontario.

Rosayre Monarch's Favourite, owned by Donald S. Rose, produced, during ten lactations, 111,536 lbs. milk, 4,493 lbs. fat, 4.03% in 3,155 days. As a ten-year-old she produced 16,152 lbs. milk, 654 lbs. fat, 4.05% in 379 days. She is also a prize winner as she won her class at Ottawa Exhibition in 1958. Her sire is Memory Lane Lucky Monarch.

Ivy Lodge Fashion Belle, owned by H. J. Kittle & Sons, Chesterville, in nine lactations produced 100,111 lbs. milk, 3,666 lbs. fat, in 2,721 days. She commenced a new lactation each and every year and her ninth lactation was commenced over one month earlier than her first one. As a nine-year-old she produced 13,438 lbs. milk, 456 lbs. fat in 335 days. She is classified Good Plus and her sire is Ivy Lodge Fashion Supreme.

Woodland View Pansy, owned by V. H. Mount, Leonard, has completed ten lactations producing 103,062 lbs. milk, 4,276 lbs. fat, 4.15% in 3,029 days. As an eight-year-old she produced 13,365 lbs. milk, 552 lbs. fat, 4.13% in 352 days. She is classified Very Good and her sire is Glencameron Reunion.



let your fingers do the walking through the YELLOW PAGES

DURANT'S
FLOWERS & GIFTS
CHESTERVILLE
PHONE
448-2060
We Deliver"

SUPERIOR
SILO
COMPANY
LIMITED
(Formerly Macoun Silos Ltd.)
FOR ALL YOUR
SILO NEEDS, CONTACT
YOUR LOCAL REP. . .
Walter C. MacDonald
Phone 774-2331
WINCHESTER

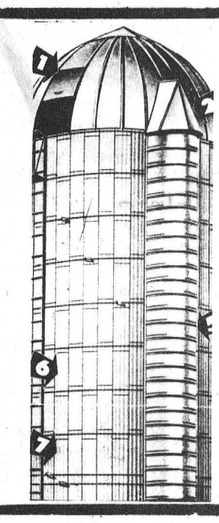

SPECIAL - SPECIAL TODAY
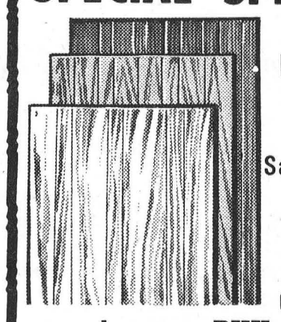
TRADEWINDS
POMEGRANATE
4×8 Sheets
Reg. $6.80 Sheet
Sale Price $4.95 Sheet
'FURNISH'
ANY ROOM WITH
THE NATURAL BEAUTY
OF PLYWOOD PANELLING
always a BUY at a PAL yard
H. S. LANNIN LTD.
LUMBER and BUILDING SUPPLIES
BUILDING CONTRACTORS
PHONE 774-2637 WINCHESTER



SPRING WEDDING Specials

The CONTESSA Grouping
3 COMPLETE ROOMS
ALL BRAND NAME MERCHANDISE

TOTAL COST TO YOU
$999.95
Whether you pay cash or use our convenient Bank Finance Plan

Livingroom
SKLAR
'MOULDED BACK SUITE'
In choice of Coral, Avocado, Blue Green, Blue Gold, Banana with Scotchguard Treatment. Four Cushion Design. Choice of Wood-arm Treatment.
- Beautiful (9 x 12) Patterned Fringe Carpet.
- 2 End Tables with Mar-Proof Top.
- Matching Coffee Table.
- Choice of any pair of Electrolite Trilite Table Lamps.
- 2 Ashtrays, one Floor Smoker.
- 2 Decorator Cushions.

Bedroom
KILGOUR SOLID OAK
'CAMELLO' SUITE
Triple Dresser, Plate Mirror, Chest, Nite Table, Spanish Design Headboard with steel Bed Frame.
- With Beverley 288 Coil Mattress and Matching Box Spring.
- With 2 Torfeaco Solid Foam Pillows and Texmade Blendaire Thermal Blanket.

Kitchen
MONARCH 5 PCE. DINETTE SUITE
Walnut Furniture Finish Arborite top with Bronzetone legs. Chairs have thick padded seats and walnut backs.
Plus
- Philips Cordless Electric Knifette
- Electric Can Opener
- One set Hand Blown Wine Glasses.
- Sunbeam or G.E. Electric Kettle

No Gimmicks !
ONLY TOP QUALITY AT A PRICE YOU CAN'T AFFORD TO MISS.
- BANK FINANCING MAY BE ARRANGED IN THE STORE
- FREE STORAGE UNTIL REQUIRED
- FREE DELIVERY ANYWHERE

VICE FURNITURE
Ph. 774-2800 Winchester
Open Weekdays 9 a.m. to 5:30 p.m. – Friday Until 9 p.m. – Saturday Until 6 p.m.
Closed Wednesday Afternoon — Open Anytime by Appointment

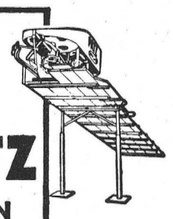

A PATZ BARN CLEANER
IS BUILT . . .
★ stronger!
★ with fewer parts!
★ for rugged use!
★ for easier servicing!
ALSO MANURE STACKERS
SILO UNLOADERS AND
CATTLE FEEDERS
for complete information and installation see
LORNE ACRES
Telephone 774-2643
WINCHESTER

OK USED CARS
GENERAL MOTORS DEALER
Johnston Motor Sales
(Kemptville) LIMITED
"YOUR GENERALL MOTORS DEALER"
Telephone 258-3403 Kemptville
SALES REPRESENTATIVES — —Gerry Templeton, Ross Munro, Al Cooke, Russ Pyper and Eric MacDonald.

Williamsburg District News...

Pleasant Valley

Mr. and Mrs. Lee Kennedy and Mr. Dwaine Kennedy of Oil Springs, were callers Monday at the home of Mr. and Mrs. Wm. Tousaw of Ventnor, and Mrs. Hazel Hamilton at the home of Mrs. Ada Robinson of Spencerville.

This community was sorry to hear of the passing of the late Thomas Lennox of Spencerville at the Brockville General Hospital. A number from here attended the funeral on Thursday.

Mrs. Gordon Froats, Brent and Sherry, of Lucan, returned to their home on Tuesday after visiting at the home of Mr. and Mrs. Hilliard Gilmer and Mr. and Mrs. Earl Gilmer, and visited her grandmother, Mrs. Mary Gilmer, at the Winchester Memorial Hospital.

Mr. and Mrs. Ken Hunter were recent visitors at the home of Mr. and Mrs. Harry Gilmer of Iroquois.

Sympathy is extended to Mrs. Lorne Montgomery and family in the sudden passing of a husband and father; also to Mrs. Frank Patterson and family of Inkerman in the passing of Mr. Patterson.

Master Dennis Barton of Dixon's Corners spent his holidays with his grandparents, Mr. and Mrs. Alex Fotheringham.

Mr. Basil D. Gilmer of Ottawa spent the week-end with his parents, Mr. and Mrs. David Gilmer.

We are pleased to report that Mrs. Mary Gilmer returned to her home from the Winchester hosiptal on Thursday.

Mr. and Mrs. Lee Kennedy and Mr. and Mrs. Dwaine Kennedy were Friday guests of Miss Edith Allen and Mr Rae Allen of North Mountain, the occasion being Mr. and Mrs. Lee Kennedy's 57th wedding anniversary. Congratulations are extended to them by their neighbours.

Mr. and Mrs. Dwaine Kennedy left on Saturday for their home at Oil Springs after spending the holidays with their parents, Mr. and Mrs. Lee Kennedy.

Brian and Barry Hunter and Kimberley Boyd spent a few days with their grandparents, Mr. and Mrs. Ken Hunter.

Mr. and Mrs. Gordon McMillan spent the week-end with Mr. and Mrs. Elbourn McIntosh.

Born recently in hospital in Australia to Mr. and Mrs. J. Hebert (nee Donna K. Casselman), a son.

A well known Williamsburg citizen, John F. Casselman, is seriously ill, and his many friends wish him a speedy recovery.

Plaque Awarded P.S. Safety Patrol

On Friday, March 8th, 1968, Sergeant H. P. Boyd, Detachment Commander of Morrisburg O.P.P., presented a plaque to Williamsburg Public School Safety Patrol. The plaque was presented on behalf of the officers and civilian staff of Morrisburg Detachment, who contributed towards its purchase. The inscription on the plaque reads: "Williamsburg Public School Safety Patrol For Accident Free Year, Presented by Morrisburg O.P.P." Each additional accident free year will be inscribed on smaller plates on the plaque.

Patrol Captain David McIntosh receiving the plaque on behalf of the school, expressed their appreciation and stated the members of the patrol will endeavour to keep each year accident free.

Lloyd Eady, Past President, Williamsburg Branch, Royal Canadian Legion, sponsor of this patrol, addressed the school children emphasizing how pleased the Legion is with the patrol's contribution to safety.

W.I. Meeting

Despite bad weather there was a good attendance at the W. I. Meeting on Tuesday night. The meeting was in charge of President Mrs. J. G. Woods.

It was agreed to send $7.00 to the District W. I. and also to renew the subscription to the Canadian Consumer Magazine.

Mrs. Parker Locke, chairman of Citizenship and Education, showed a film on Cancer, and Mrs. Gordon Thom gave an informative talk on the work of the Cancer Society.

Miss Debbie Colquhoun, who gave her speech on "Chalk," was presented with a silver cup.

Refreshments were served.

L.C.W. Meeting

The monthly meeting of the Lutheran Church Women met March 20th in the Church Hall following Lenten Service. Mrs. Donald Garlough showed a number of slides her brother had taken during a working trip to Alert Ellesmere Island. Everyone enjoyed them very much.

Mrs. Hilda Johnston was in charge of devotions, consisting of hymns, Scripture reading and prayer. The meeting closed with the Missionary Benediction.

The food committee, in charge of Mrs. Hilda Johnston, served a most delightful lunch.

Winchester Springs

Misses Arlene Nesbitt and Kathy Link of Sudbury spent the week with their parents here.

Mr. Arthur Adams is spending a few days with Mr. and Mrs. Irwin Holmes and family.

Mr. and Mrs. Irwin Holmes, Brenda and Kenton, spent Sunday in Montreal with Dr. and Mrs. Greenway.

Mr. and Mrs. James Herriman had dinner on Sunday with Mr. and Mrs. Ed. Herriman and girls at Elma.

Miss Nancy McPherson and Mr. Paul McPherson of Chatham spent the winter holiday week with their grandparents, Mr. and Mrs. Earl Munro and Mr. Wilmer Munro.

Bert and Kim Steele of Winchester, spent some time with their grandpareints, Mr. and Mrs. Cecil McIntosh, and attended a birthday party for Maureen Steele.

Mr. and Mrs. Egerton Barkley, Miss Jean Barkley and Mr. Brian Barkley of Elma, and Mrs. H. C. Robinson called on Mrs. Thos. Cunningham.

Mrs. Joe Davidson spent a few days with Mr. and Mrs. Allen Davidson and family in Ottawa

Mrs. Wm. Steele, Mrs. George Kirkwood and Mr. Wm. Clarke are all patients in the Winchester hospital. We hope they will soon be improved in health.

Mrs. Lloyd Allison visited her mother, Mrs. Irwin Empey, in the Ottawa Civic Hospital.

Mr. Arthur Adams had dinner on Monday with Mr. and Mrs. Jas. Herriman.

Nation Valley

Mr. Fred Robinson returned home from Ottawa after being a patient in the Civic Hospital.

Mr. John Walker of Aurora spent the past week with Mr. and Mrs. Gerald Styles and family.

Mr. and Mrs. Albert Bowman of Chesterville were guests on Sunday with Mr. and Mrs. Gerald Styles and Mrs. R. Styles.

Mr. and Mrs. Bob Gray and family of Belleville were recent guests of Mr. and Mrs. Mac Gray and Mrs. L. Gray.

Mrs. Harry Holmes, Winchester Springs, and Mrs. G. A. Holmes and children of Ottawa were recent guests with Mr. and Mrs. Lloyd Merkley and family.

Mr. Hunter Meyer and children of Kingston were recent guests at the Styles home.

Mr. Erwin Baker returned home on Saturday after being a patient in the Ottawa Civic Hospital.

Know Your Officers



Constable McGregor

Constable McGregor was born at Renfrew, Ontario and received his education at Renfrew area Public Schools and Renfrew Collegiate Institute. After leaving school he was associated in industry as a sheet metal technician. In 1958 he joined the R.C.A.F. and was stationed at Rockcliffe, where he continued his trade in sheet metal. While there he joined the R.C.A.F. Pipe Band and travelled with the band throughout Canada and the United States.

In 1963 Constable McGregor joined the O.P.P. After a three week orientation course in Toronto, he was posted to Morrisburg Detachment. After 2½ years of general police work, Constable McGregor attended a 12-week course at the Ontario Police College, Aylmer, Ontario. For the past two years he has been acting as Traffic Safety and Public Relations officer for Dundas County. These duties involve lecturing on safety at all public and high schools, organizing school safety patrols, and preparing press releases for area newspapers.

In his private life, Gord is active in Royal Canadian Legion activities. In 1965 he helped to organize the Junior Trumpet Band sponsored by Branch 48, Royal Canadian Legion. He is presently the managing director for this band. During 1967 he served as president for Branch 48. His most recent project is assisting local youths to form a Boys' Athletic Club.

Constable McGregor's hobby is model railroading. Gord, his wife and two children reside in Morrisburg.

On The Allan Cup Trail

Morrisburg Senior "A" Combines are currently strengthening their team for their trip to St. Johns, Newfoundland, on the Allan Cup Trail. 22 members of the team (including coach, manager and trainer) will leave Dorval, Quebec airport March 28th, at 11 a.m. The best of five series will be played the 29th, 30th, April 1st, and if necessary the 3rd and 4th.

Gary Doyle of the Ottawa 67's has been added as back up goalie for regular goalie Bob Carkner. The Combines have yet to name two more players to join the ranks, which could posibly be Andy Teeple and Larry Reilly of Brockville Juniors of the Central Junior A League. Combines are also practicing Bob Fawcett of the 67's. If Combines defeat St. John's they will play either St. Hyacinth or Drummondville, Quebec, with the first and second games of the best of five series being played April 7th and 8th in Quebec and the 10th and 12th in Brockville, and the fifth game if necessary will be played April 14th in Quebec.

Elma

Mr. and Mrs. Wm. Cleland and daughter, Sally, of Akron, Ohio, and Miss Betty-Jo Barron of Loraine, Ohio, spent a few days with Mr. and Mrs. Melvin Dillabough.

Mr. and Mrs. Hubert Casselman, Brockville, were overnight guests of Mr. and Mrs. Graham McPherson on Saturday.

Miss Jean Barkley and friend, Miss Irene Banach, of Ottawa, returned on Thursday from a holiday in Guelph and Toronto.

The U.C.W. met at the home of Mrs. John Phifer on Thursday evening.

Mr. and Mrs. Reg. Barkley of Williamsburg, Mrs. Harold Smith, Ottawa, and Mrs. Mervyn Beckstead, Sault Ste. Marie, were supper guests of Mr. and Mrs. Egerton Barkley on Wednesday.

Mrs. Egerton Barkley and Miss Jean Barkley visited Mr. and Mrs. Robert Barkley and Kim of Ottawa on Friday.

TRY A PRESS CLASSIFIED!
Phone 774-2524
THE WINCHESTER PRESS

THE NEW CARS ARE HERE
W. J. L. BOYD & SONS LIMITED
● Chrysler ● Plymouth
● Valiant ● Barracuda
● Fargo Trucks
WINTER HOURS
7:00 a.m. to 7:00 p.m.
Boyds
always
Thrifty, Nifty Buys in USED CARS

SMITH'S
Photo Studio
● PORTRAITS
● GROUPS
● WEDDINGS
● COMMERCIALS
We specialize in . . . Children's Photographs
62 Kyle Drive - Ph. 543-2873
Morrisburg

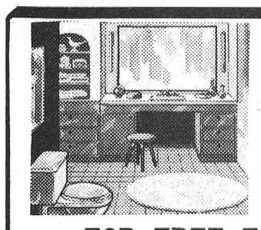
plumbing...
CONTRACTORS — SALES and SERVICE — FOR ALL YOUR PLUMBING NEEDS
GIVE US A CALL
FOR FREE ESTIMATES CALL
Docksteader BROTHERS Limited
TELEPHONE 774-2600 WINCHESTER
heating...

CONTRACTORS — including FURNACE INSTALLATION AND REPAIRS 24-HOUR BURNER SERVICE
Play Safe!



As Revolutionary as the Push-Button Future of Tomorrow!
TURNPIKE PREMIUM
Now Made With POLYESTER
'THE MIRACLE TIRE CORD'
TURNPIKE PREMIUM — the tire of tomorrow on the road . . . today! Featuring 4-ply POLYESTER CORD . . . as revolutionary as the wheel! Can't overnight flatspot; runs cooler, smoother and much, much longer. Rigorously tested at break-neck speeds to be safe . . . to be sure. Practically eliminates stone cuts and even punctures. Space-age, low-profile design.
Get the prestige tire with the forward look, then look forward to the best ride you've ever had . . . TURNPIKE PREMIUM. Fully Road Hazard Insured for as long as you own it.
BUILT TO MEET or EXCEED CANADIAN and U.S.A. SAFETY STANDARDS
Save MORE THAN 50% with Factory Door Prices!
Cut the high cost of distribution, advertising and sales. Pay only Factory Door Price plus freight to your local Canadian Tire Store. (15¢ to 60¢ approx., depending on distance from factory.) Installation 75¢.
EXAMPLE
TUBELESS WHITEWALL
CATALOG LIST PRICE (775-750/14) 41.75
FACTORY DOOR PRICE 18.45
'CAN-CHARGE'
CREDIT CARD
Lets you ride tomorrow's tire to-day..
CAN-CHARGE 376 999 765 JOHN DOE EXPIRES END OF APR 69

TUBLESS WHITEWALL	Mfrs. Suggested List Price	Your Factory Door Cost with A Trade
590-600/13*	37.86	16.33
640-650/13	36.00	17.25
700/13*	38.36	18.06
695/14 (650/14)*	37.53	18.11
735/14 (700/14)	38.76	17.45
775/14 (750/14)	41.75	18.45
825/14 (800/14)	46.81	19.45
855/14 (850/14)	52.33	20.45
885/14 (900/14)	52.33	20.45
560/15*	40.95	17.99
735/15 (640-650/15)	39.80	17.95
775/15 (670/15)	41.75	18.95
815/15 (710/15)	46.81	19.95
845/15 (760/15)	52.33	21.35
885/15 (800/15)*	63.52	22.45

*(tread not shown)
SAVE up to 50% TURNPIKE STANDARD
Unmatched for tire economy, built with the most modern techniques. Double-ply DuPont nylon cord.

BLACKWALL SIZE	TUBE TYPE with A Trade	TUBELESS or add 5%
560-600/13	....	8.89
640-650/13	....	8.89
500-520/14	8.89	9.89
775-750/14	8.89	9.89
825-800/14	....	12.22
560/15 . . .	....	8.89
775-670/15	8.89	9.89
815-710/15	9.24	10.24
845-760/15	....	12.95
600/16 . . .	8.89	.....

Blackwalls available in most sizes $1.50 less
NO CASH BONUS COUPONS ON TURNPIKE TIRES
CANADIAN TIRE ASSOCIATE STORE
W. P. Henophy Ltd.
WILLIAMSBURG - Phone 535-2845
BUDGET TERMS AVAILABLE
LOOK FOR THE BARGAINS IN OUR APRIL SHOWERS SALES FOLDER IN THE MAIL THIS WEEK

Everything Under The Sun!
POULTRY FEEDS
DAIRY FEEDS
HOG FEEDS
FERTILIZERS
FARM SUPPLIES
ALL SEED VARIETIES
D. L. Berry & Sons Ltd.
SOUTH MOUNTAIN 989-2880 WINCHESTER 774-2522 MANOTICK 692-3543



"Most Valuable Player"

IT'S ALL OVER . . .

. . . for another season

It's all over for another year. Boys of all ages have had a great winter in the old Winchester rink. Unfortunately the season is all too short, about two months, to enjoy Canada's national game. The men who gave so much time in helping the boys are to be congratulated. There were not nearly enough, but those who were there have the satisfaction of knowing that their work was appreciated by the young fellows, and if even one reaches the "big time" then the hours were well spent.

More important even than their hockey future is the knowledge that time spent with the boys on the rink has had a great influence on the little minds, and will contribute towards creating worthwhile citizens.

Artificial ice may not be too far in the future, and Winchester can then look for planned winter activity that will greatly assist those who work with the younger generation.

Pictured At Left

The Press camera caught "Most Valuable Player" Doug Crowder coming to a grinding halt at the end of another great season of hockey in the Winchester Arena. — Press Staff Photo.

Pictured At Right

Karl McRoberts accepts his award as the "Best Defenceman" from coach Elzeon Raistrick. Karl is one of many Winchester and area youngsters who have all the necessary ingredients to grow into the stars of tomorrow.—Press Staff Photo



Bill Mussell, Bears' Captain accepts the Wincrest Trophy from Basil Dawley, owner of Wincrest Dairy. The trophy is symbolic of the championship of the Winchester Pee Wee Town League. Coach Edwin Duncan looks on approvingly.

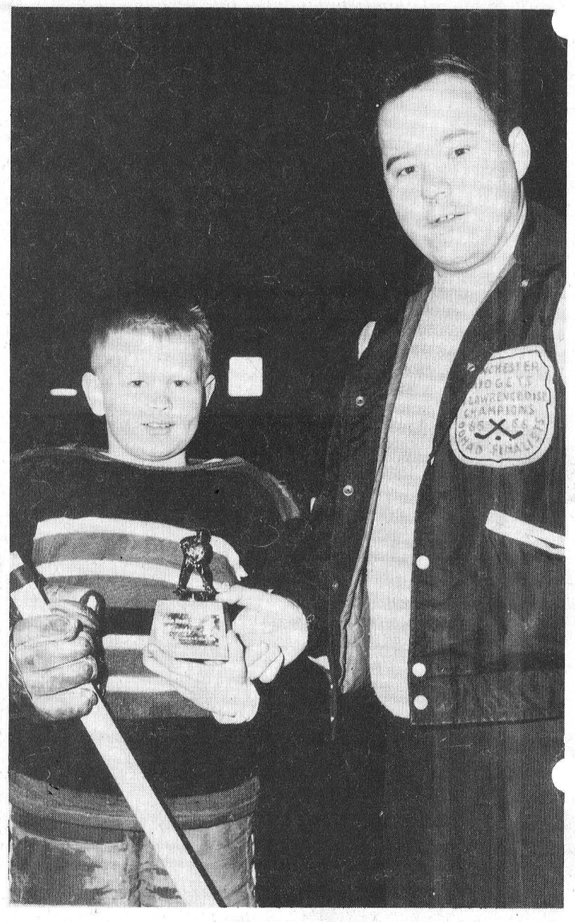

"Best Defenceman"

Agriculture And Food Minister Introduces C.C. Act Amendments

Amendments to the Community Centres Act have been introduced by the Minister of Agriculture and Food in the Ontario House. In introducing the amendments, Mr. Wm. Stewart reviewed briefly the purposes of this legislation and the degree to which it has been utilized in the public interest.

The Community Centres Act became a part of the Statutes of Ontario in 1948 when it replaced the former Community Hall Act.

The purpose of this act was to encourage and provide a means whereby community centres and recreational facilities would be established in all areas of the province. Under the legislation, grants are paid to municipalities and in some cases to school boards, to assist in the building of community halls, skating arenas, outdoor skating rinks, athletic fields and swimming pools. As a result of this program it is fair to say that hundreds of communities, many without sufficient local resources, have been able to enjoy the benefits of well planned and equipped recreation facilities and a community centre where meetings and other functions might be held. Since 1948, when the Act went into effect, until the end of our last fiscal year, March 31, 1967, the Department of Agriculture and Food has paid a total of $6,474,745.71 in grants to provide these community facilities.

Two hundred and seventy-nine grants were made toward the cost of providing arenas, 169 on combined arenas and community halls, 1.397 on athletic fields, 270 on outdoor rinks, 776 on halls and 206 on swimming pools.

Mr. Stewart explained that under this program most communities have been able to provide adequate housing for their fairs and exhibitions, their conferences and meetings, as well as their recreation activities. These centres have provided a home for 4-H and Junior Farmer activities, meeting places for women's groups and local organizations, and facilities for seed fairs, livestock shows, purebred livestock sales, machinery demonstrations, trade fairs, and a multitude of social activities.

Grants in the past were based on 25% or a maximum of $5,000 for any single project, and the government proposes to increase these grants and broaden the base upon which municipalities may participate.

The new grant will provide for 25% of the cost of a community hall, skating arena, athletic field, or outdoor skating rink, with a maximum of $10,000. In the case of an indoor or outdoor swimming pool the grant will be to the extent of 25% of the cost, with a maximum of $15,000. If the grant is to be used for building a combined community hall and skating arena, it will be to the extent of $25% of the cost, with a maximum of $20,000.

In the case of a combined community hall and indoor swimming pool, the grant will be 25% of the cost to a maximum of $25,000.

Another amendment to this Act provides a means whereby municipalities may join together in providing a community centre, with each municipality eligible to receive grants.

The grants will continue to be provided for the establishment of athletic fields, outdoor swimming pools, outdoor skating rinks and, in unorganized municipalities, community halls in conjunction with schools, but the definition of a school board has been amended to bring it in line with the amendments being introduced by the Minister of Education in the School Administration Act.

In conclusion, Mr. Stewart said: "By increasing the allowable grants toward the provision of these facilities, we are not only assisting the local communities to meet the rising costs of labour and materials, we are encouraging the residents, young and old, to participate in community activities."

The Winchester Press

Presents a distinctive line of Wedding Invitations

Let us assist you with your plans for that all important wedding day.

♡

COME IN AND SEE OUR COMPLETE SELECTION OF

- *INVITATIONS*
- *ANNOUNCEMENTS*
- *INFORMALS*
- *ACCESSORIES*

Your choice of various paper stocks, type styles and sizes.

ask for . . .

Forever Yours by InterNATIONAL

Select your wedding invitations, announcements and accessories with complete confidence as to quality and correctness of form.

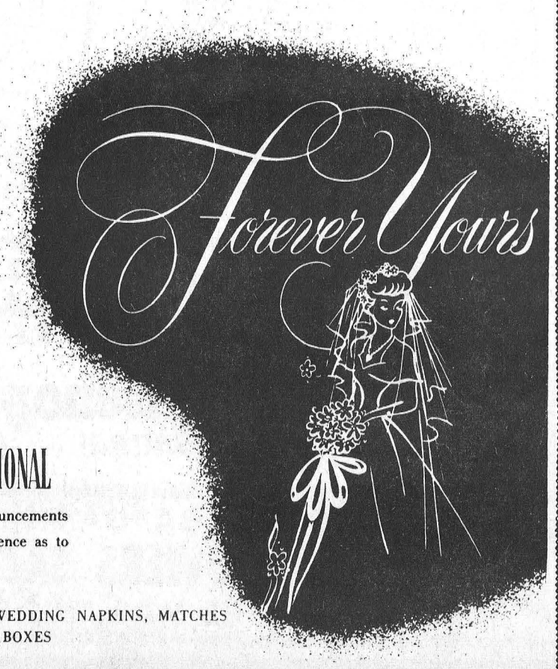

WE ALSO HAVE PERSONALIZED WEDDING NAPKINS, MATCHES AND CAKE BOXES

ONTARIO HOSPITAL SERVICES COMMISSION

NEW HOSPITAL INSURANCE PREMIUMS

HOSPITALS AND HOSPITAL SERVICES ARE BETTER THAN EVER, BUT THEIR COSTS ARE RISING STEADILY...AND SO ARE OURS.

BETTER CARE—BETTER PROTECTION

Modern scientific hospital care is putting thousands of patients on the road to health every day. This care is the best that has ever been available—but it is becoming more and more costly to provide. Steadily rising hospital costs have, for many years, affected all hospitals across Canada and in other countries. Nevertheless, the quality of hospital care cannot be sacrificed—facilities and service must constantly attain increasingly higher standards. In 1959, however, Ontario Hospital Insurance *ended* the worry of hospital expense for patients who need such care. Over 7 million Ontario residents, 99% of the people, have peace of mind in knowing that their hospital bills are 'prepaid' through their Government-insurance plan.

WHY COSTS CONTINUE TO RISE

PRICES ARE UP

Hospitals, like everyone else, are paying more for salaries, wages and fringe benefits, and more for food, drugs, equipment, supplies and services.

SERVICE IS BETTER

Medical science now provides many new, costly types of treatment which require admission to hospital. While these procedures prolong life and improve health, they also increase the use of hospitals and require more skilled staff, more facilities, more drugs and other expensive supplies.

HOSPITALS ARE USED MORE

Greater use is also being made of hospitals because there is no longer a financial barrier to necessary care, more hospital beds are available and there are increasing numbers of elderly citizens, many of whom require prolonged treatment in hospital. In 1947, Ontario had only 17,473 active treatment, chronic and convalescent hospital beds; in 1958 there were 31,000. Today there are over 46,800 such beds available to insured persons. More beds mean more *patients*, more *cost*.

PAY ENVELOPES TAKE MOST

About 75¢ out of every $1.00 in insured hospital services represents salaries, wages and fringe benefits for hospital employees. Hospital staffs now enjoy employment conditions which are comparable in rates and hours of work and fringe benefits to other similar occupations in the community. This means that hospitals, today, have *more* and *better paid* employees to provide their essential round-the-clock service for the sick and injured.

NEW PREMIUM RATES

There has been no change in Ontario Hospital Insurance premiums since 1964, and this has been made possible through increased Provincial Government contributions from general revenues to maintain the premium rates established at that time. In the years 1965, 1966, and 1967, the Provincial Government contributed $176.5 million in support of the plan, plus some $334 million for mental and tuberculosis care, and for special and capital hospital grants, to a total of $510.5 million.

The Government has now found it necessary, however, to introduce new premiums to help meet the sharp increase in the cost of the Ontario Hospital Insurance Plan. The Provincial Government will continue to contribute substantially to the cost of hospital care, and the Federal Government's contribution will also keep pace with the rising plan costs.

The new premiums effective with regular advance payments for the benefit month of July, 1968, are:

BASIC STANDARD WARD INSURANCE

Single (no eligible dependants) - - - - - - - - $ 5.50 a month

Family (one or more eligible dependants) - - - $11.00 a month

The above new rates will be payable on all regular group and pay-direct billings due in April, 1968, to cover the benefit month(s) beginning with July, 1968.

NEW BENEFITS

Consistent with its policy through the years of adding wherever possible to the benefits of Ontario Hospital Insurance, the following new benefits will be available to insured persons *on* and *after* **July 1, 1968.**

OUT-PATIENT HOSPITAL SERVICES

Coverage for hospital out-patient services prescribed by a physician when associated with necessary medical treatment—but *not* drugs taken home, or diagnostic x-ray examinations or laboratory tests which are listed as benefits of the Ontario Medical Services Insurance Plan (OMSIP). Such x-rays and laboratory tests, however, will continue to be covered under present "emergency" benefits and in follow-up treatment of fractures.

These added benefits will include the use of a substantial list of care facilities at hospitals which are necessary to modern medical care and will close the gap between present insured services and those services normally covered by OMSIP.

ESSENTIAL AMBULANCE SERVICE

Also, benefits will be provided for ambulance service which is essential for the transportation of a patient. The patient will be required to pay a small portion of the cost to the ambulance operator at the time the service is provided. Details of the benefit will be announced at a later date.

NOTE: The above summary is for your convenience only. For detailed information please refer to the Provincial and Federal acts and regulations regarding these matters, or write to the address below.

HEALTH INSURANCE REGISTRATION BOARD*

2195 YONGE STREET, TORONTO 7, ONTARIO.

***H.I.R.B.**—The Health Insurance Registration Board set up by the Province to act as an agency for both Ontario Hospital Insurance and OMSIP.

The Health Insurance Registration Board is the central registration office handling enrollment, billing, and premium collection, and answering inquiries about the Ontario Government medical health insurance plans.