PRICE 15c

The Iroquois Post

VOLUME LIV NUMBER 11 SECOND CLASS REGISTRATION 1361 WEDNESDAY SEPTEMBER 1, 1976

Board approves funds for late bus operations

Students at Seaway District High School will have late bus service after all this year, but it won't be quite the same as they're used to. The Stormont Dundas and Glengarry County Board of Education has approved a plan to implement a late bus service for students participating in extra curricular activities but it will be on a limited basis when compared to the service of other years.

Late bus service was to have been sharply reduced this term as part of an overall cost-cutting program by the Board. However, under protest from students and parents at rural schools such as Seaway, the Board has implemented a restricted service at a cost of just over $24 thousand.

The service will be offered on a reduced scale, with buses running only on several nights each week, in accordance with the activities at each individual school.

According to Lorne Mellan, trustee for Iroquois-Matilda, the late buses will be funded entirely by local tax dollars and are not subject to any provincial grants. Mr. Mellan told the Post that the bus budget will be allocated to each school and its use will be controlled by authorities at each school, keeping in mind the particular activities at the school within any one week.

In addition, he said, students council will be encouraged to raise funds to help out the operation of the bus, but stressed that these funds will in no way affect the level of the grant that the school receives from the Board for the purpose of operating a late bus.

The late bus confrontation between students and the board has had one beneficial outcome, according to Mr. Mellan. It has prompted a closer examination of the need for late buses and the size of bus that is necessary. The Board restricted late bus service as a result of reports of abuse of the service last term.

The new arrangement, said Mr. Mellan, will provide each principal with a much greater degree of control over the system, enabling him to determine when a bus is needed and what size of bus he should order. It should also provide for more careful management of money since the budget allocation has to be used carefully to last all through the school year.

Investigate break-ins

Morrisburg OPP report two break and enters in the past week. On Wednesday thieves broke into C & L Feeds at Dixons corners, making off with 13 cartons of cigarettes and 4 boxes of chocolate bars. Entry was gained through an open rear door on an adjoining building. The thieves then removed the pins from the hinges on another door to get into the office.

Another break-in occurred sometime over the weekend at Tibben Construction's shop and cement plant in the former Gulf Station on Highway 2. Thieves got 15 to $20 stored in a cash box there.

During the past week, the force has investigated 6 accidents in which only one person, a motorcyclist, was injured.

The force laid eight charges under the Liquor Licensing Act. In addition a stand of 29 Marijuana plants was discovered and burned in Matilda Township.

Bomb threat stops train

A bomb threat forced several hundred passengers on CN's Montreal to Toronto turbo train to stand for a couple of hours in a field east of Cardinal last Thursday night while police searched the train. Ten OPP officers from the Morrisburg detachment, assisted by men from the Prescott detachment and CN police searched the train for over two hours as darkness fell on the area.

The CN office in Toronto had received a telephone bomb threat on the train, necessitating the search of all baggage and every inch of the train. No bomb was found, and the call was termed a hoax by police. The train got underway again, three hours behind schedule.



Prior to Sunday evening's benefit softball game, Fiona Watson was presented with a commemorative ball to mark the occasion. From left to right - Frank Roney, Deputy Reeve of Iroquois, Fiona, and Sandra Johnston, Coach of Iroquois Girls Midget Fastball team.

Post staff photo

Exhibition game raises funds for Muscular Dystrophy

Nobody is certain just what the final score was following Sunday evening's exhibition ball game between the Iroquois Girls Midget Fastball team and their fathers. Two things are certain -- the girls definitely won the game and the Muscular Dystrophy Association will receive well over three hundred dollars.

The game was played, as it was last year, to benefit Muscular Dystrophy research, in conjunction with the Jerry Lewis Labour Day Telethon. Despite the cold temperatures and a strong wind, the small crowd in attendance was treated to one of the most entertaining games of softball ever witnessed and the Muscular Dystrophy cause realized a total of $344.29 from the event.

The two teams under the direction of girl's coach Sandra Johnston and men's coach George Holder provided over an hour's worth of the zaniest antics witnessed at the Victoria Street diamond this season. Referees Ed Hitchinson, Ken Easter, Jim Derouchie and Dwain Kirker made an attempt at keeping order while Fire Chief Mac Anderson handled the PA mike.

Prior to the game a commorative baseball with a bronze plaque was presented to a victim of the disease, Fiona Watson, daughter of Constable and Mrs. John Watson of Ellis Drive by Deputy Reeve Frank Rooney. Following the presentation, the little girl threw out the first ball to begin the game.

Mrs. Irene Haldane and Mrs. Leona McIntosh accepted donations toward Muscular Dystrophy during the game and when it was over the fund registered $344.29.

One of the game's organizers, Leo DeBellefeuille, in conversation with Ken, "The General" Grant on Monday morning was told that the Iroquois game had earned more than any other area fund-raising event with the exception of one Ottawa Post Office ball game. Funds from the game will not be forwarded to the Ottawa office of the Muscular Dystrophy Association until Friday morning so residents of Iroquois and area who did not get to the game can still help out with a donation. Funds will be accepted until Thursday night at both Johnny's Spot and by Mrs. Watson at the Royal Bank. Organizers are hoping to have at least $500 to send in by Friday morning to top the total raised at the Ottawa game. Mention of the game will be made during the Labour Day Telethon to be seen on Channel 7.

Monthly Board meeting

District Hospital to proceed with renovations

Approval in principle has been received by Winchester District Hospital from the Ministry of Health for the provision of an additional X-Ray room and related other work. This was revealed at the Board's regular meeting last week.

The bill for this work on the X-Ray room and other related renovations and re-locations will be close to $200,000. with the Ministry picking up only about $15,000. of the cost. The rest of the project will have to be funded by the hospital board who propose using some funds already invested, in anticipation of such work. The hospital's architects will be contacted shortly to begin the preparation of the necessary working drawings.

The Board also noted the contract negotiations with the International Union of Operating Employees have been completed and a new one-year contract was approved by the Board. Salary increases of this contract are within the 8% allowed by the Ministry and in keeping with the percentage salary increases being paid to other employees.

Discussions regarding the 1976 budget at the hospital noted with satisfaction that although the hospital was faced with an approximate $57,000 reduction in its proposed budget, certain measures taken earlier in the year, such as staff reductions by attrition, especially in the nursing department, have allowed the hospital to stay within its budget for 1976, after allowances for such extra non-budgeted items as the roof repair and other maintenance expenses.

The Board in its correspondence received a letter from Mrs. Sloan, Chairman of the Antique and Craft Market Committee, expressing her thanks for the help and support received fromt the Board, Administration and staff in making the Antique and Craft Market the success it was.

The Board also received an offer from Mr. S. Wallace of Calgary, Alberta of certain funds textbooks and periodicals for use by One East staff in memory of his late parents, Mr. and Mrs. Herman Wallace. The Board decided to take Mr. Wallace up on his kind offer and the Administrator was asked to write for further details.

The Board also approved, for another year, a contract with St. Lawrence College of Applied Arts and Technology to use the hospital for the clinical training of registered nurses.

A letter was received from the Ontario Hospital Association informing the hospital that Mr. Allen Freeland has successfully completed a course in Health Care Facilities Business Office Practices and that he passed his exam with an "A" average. The Board asked the Administrator to convey its congratulations to Mr. Freeland who is presently the hospital's Accountant and Office Manager.

The Board approved the signing of a new contract for the ensuing year with Northern Corporation.

It was noted that replacement of the linoleum in the old section of the surgical floor and the maternity section of the hospital is now in progress.

Proposed changes and adjustments to the Oxygen Distribution system were approved at a cost of $3175.00.

A list of items of equipment totalling $4225.00, including the proposed purchase of 6 new beds was approved.

Ministry of Health Auditors were at the hospital from August 16th to August 20th and although a formal report will be issued in due course, a preliminary verbal report received from these auditors shows everything at the hospital to be in good order from an accounting and internal control point of view.

The Ministry of Health did not allow for any overages in th 1975 budget and as a net result, after allowing for equipment depreciation funds, the hospital was unable to recover approximately $17,000.00 of the $67,000.00 overage incurred for the year 1975.



Rick Reid: sponsorship by Dominion Textiles means that he will graduate without the burden of a student loan

Post staff photo

Back to school with no debts

When Rick Reid graduates from Hamilton's Mohawk College next spring, he'll be free of the burden of any student loans, thanks to a program offered by Dominion Textiles. Twenty-year-old Rick, a native of Cornwall, is entering his third and final year of the college's Textile Engineering Technology course, under the auspices of Dominion Textiles who pay his tuition, room and board and book expenses.

He has just completed his second summer of employment at Caldwell Linen Mills, part of the Dominion Textiles family. He has high praise for the program offered by the company, his only complaint being that not enough young people seem to be interested in a career in textiles.

The company offers a package which over the three years can reach a value of about $5,000. There is no legal committment for a student to work for Dominion Textiles after graduation, but there is a gentleman's agreement that calls for one year of service, paid at regular rates, in the company.

Educational pre-requisites for entry into the course call for completion of Grade 12 in the 5 year high school program with English, Math, Chemistry and Physics as required subjects.

During the course of his two summers at the Caldwell plant, Rick has had exposure to most phases of the operation. His first year was spent rotating through the various departments, but this summer he has spent his time in the mill's training center. It is here that he feels he will learn a good deal about the weaving process, the most important aspect of the plant operation. Part of his work this summer has been in charting the progress of the people learning to be weavers under the guidance of training center manager, John Primeau.

John, like Rick, has completed the course at Mohawk College, and went on after his three years in Hamilton, for a fourth in Rawleigh North Carolina at the State University there. An arrangement between the two institutions allows students to go directly into the fourth year at North Carolina State, graduating after one term with a Bachelor of Science in Textiles degree. It is Rick's hope that he, too, can complete the degree program.

Rick found out about the Dominion Textiles offer in what he thinks is a fairly typical way. He had his eye on a course in business administration and applied at Long Sault. Fabrics, another Dominion Textiles plant, for a summer job. Officials there, on seeing his qualifications asked if he would be interested in the program. He changed his plans and hasn't looked back since.

Poor public relations on the part of the textile industry and a lack of awareness of the textile industry by the schools and the general public are blamed by Rick for the low numbers of people who take advantage of the program. He feels that few people are aware of the diversity of careers available within the industry and the large part that it plays in the country's economy.

According to Rick, Mohawk is the only college offering a textile course in Canada. Another one operates in the French language in St. Hyacinthe but there are several differences in the two courses. Dominion textiles, he says, is the only company in Canada that offers such a paid tuition program, with only a capret company helping to fund the education of one other student in the class.

Rick is one of anywhere from 10 to 15 students in the course at Mohawk who are being funded by Dominion Textiles. All students in the course receive in addition, a $500 bursary from the Wentworth Foundation which is funded by the Textile Industry.

When Rick returns to school next week, he will have another new student under his wing. Robert Smith of Morrisburg will be entering his first year at Mohawk this fall, another recipient of the program offered by Dominion Textiles.

Hockey, Canoe Club grants

The village of Morrisburg has landed another large portion of Wintario grant funds for both winter and summer sports. The Morrisburg canoe Club will receive $500 to buy a dock, kayak and paddles while Morrisburg hockey teams have received $350 each to cover expenses.

Grants of $350 each for tournament entry fees, uniforms and in-province travel will be awarded to the following: the Cornwall Rams Junior Lacrosse Club, the Morrisburg Juvenile Minor Hockey Team, the Morrisburg Mid-Get A Travelling Team, the Morrisburg Midget B Travelling Minor Hockey Team, the Morrisburg Bantam A Minor Hockey Team, the Morrisburg B Bantam Minor Hockey Team, the Morrisburg Atom A Minor Hockey Team, the Morrisburg Atom B Minor Hockey Team, the Morrisburg Squirts A Minor Hockey Team, the Morrisburg Squirts B Minor Hockey Team, the Morrisburg Pee Wee A Minor Hockey Team and the Morrisburg Pee Wee B Minor Hockey Team.

In addition the Chesterville Bantam Girls Softball Team will receive $252 for uniforms, crests and in-province travel.



Sidewalk business successful

It's been a profitable summer for two local girls, Julie Waddell, 11, and Jennifer Gilmer, 10 who have made about 100 shaggy little teddy bears. The toys, made of orlon yarn, have been on sale all summer to friends and neighbours near the girls' homes on Caldwell Drive. The highlight of the summer for the two girls will come on Labour Day weekend when all the money they have made from the sale of the little bears will be handed over to the Jerry Lewis Telethon for Muscular Dystrophy. Julie and Jennifer hope to be able to donate nearly $20 to the telethon, a generous donation to a worthwhile cause.

Post Staff Photo

the EDITORIAL

The Iroquois Post
AND MATILDA ADVOCATE

Published every Wednesday at Iroquois, Ontario
Member of CWNA Member of OWNA
Subscription Rates: $7.00 year in Canada; $8.00 in U.S.A.

JAMES W. MORRISON, PUBLISHER
JIM MILLARD, EDITOR

PUBLISHED BY
IROQUOIS PRINTING LIMITED

First day at school

For the child facing school for the first time it can be a great adventure, albeit a little frightening. It's a whole new environment peopled by strangers. Most children look forward to that first day with excitement. It's a great step. No longer will he or she be just a "kid". They'll be going to SCHOOL!

Of course, once they get there it's another question There are new disciplines to be learned, new people to meet, a whole new and strange society to face.

What your child learns during the first few weeks of school will in many ways affect the rest of his life. His world is expanding and requires a new set of rules to cope with it. Perhaps you've already walked by the school with him several times. That's a good idea! You are sharing this experience. You may even have planned to take him to school the first few days and meet him afterward. But remember, you will not always be able to do that. He'll have to find his own way one of these days.

The Ontario Safety League reminds you that the back-to-school parade begins early Tuesday morning, September 7. Expect excited children on every street - not just in school zones - and expect the unexpected. Remember that adult school crossing guards are now permitted to use stop signs to signal traffic to stop on roads with speed limits of 40 mph or less when directing children across a highway. Where a school bus is stopped on a highway to pick up or deposit children and has its red signal lights flashing, traffic in both directions is required to stop if there is no median strip or barrier. Where there is such a barrier dividing the highway, only traffic travelling in the same direction as the school bus is required to stop.

During the next several days think about traffic safety, says the Ontario Safety League. Work out the safest route to the school and accompany your child along that route to make sure he knows it. It's a simple thing to bring up pedestrian safety practices during these walks -- obey the traffic lights, cross at crosswalks or corners, look all ways before crossing, stay away from parked cars, and don't run or play on the street.

And by all means remember that children learn from example. If you disregard the rules of the road . . . so will they. So watch your step -- and theirs.

letters to the editor

Dear Sir:

There are two main reasons why using the Carman House Museum as a library building would not be practical, as suggested in a letter to the editor in last week's Post.

Firstly, it would not likely be used as much as it is now (the library) in its central location. Many of the patrons, especially senior citizens, arrive on foot, and a trek to the Carman House area, especially in the winter would not be too practical.

To move the library, only to gain space in the Civic Centre for other meetings would of course be no justification for moving the library for at the moment the space available in the Civic Centre, 4 churches, 3 schools, Legion hall and Masonic Hall, would almost, if combined, provide enough space to hold the recent Republican or Democratic convention.

However, a specialized library housed at the Carman House would make sense - one dealing with local history and arts and crafts to tie in with the proposed new uses for the building.

Yours truly,
R.W. Martin

LITTLE SANDY

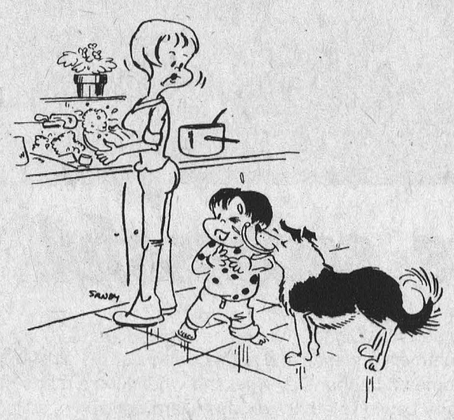

© 1975 Maverick Features

"See Mom! I don't have to take a bath any more cause Bobby gives me one."



"Want to bring him back later? — I'm in the middle of 'Edge of Night'!"

Bill Smiley



Summer time

By BILL SMILEY

BOY, I can't think of anything more harrowing than trying to write a column sitting at the picnic table in the backyard on a mid-summer day.

I envy those writers who have a nice, quiet study, preferably without windows, in which to do their work. No distractions, no disruptions. Just the writer and his machine, the words pouring onto the clean white paper like sparkling wine onto a white linen tablecloth.

It's almost impossible for me to concentrate on turning out a piece of taut, fascinating, creative prose for more than a minute or two, sitting here today. Too many interruptions.

Not only do I not have no windows, if you'll pardon the triple negative, it's just one big window, and I can't stop looking through it. If it was possible to turn my head in a360 degree circle, I would see an entire world, mostly green, in miniature.

There's my neighbor, Helen, at the clothesline. Uh-huh. Looks like her granddaughter was here for the weekend. Ten diapers on the line, among the towels and sheets. Doesn't believe in disposables. I do.

There's a sawing sound across the fence. Wonder what my neighbor, Jim, is working at this fine, sunny day. Better saunter over and check it out. We'll have a chat about the iniquities of the town council.

Here comes Patsy Woods, a third side neighbor, with her little brother. Bad news. One of my huge oak limbs, about two feet in diameter, the one that hangs right over their house, has a split right up the trunk. Have to go and look. Yeah, that's bad, Patsy. I'll have to call George, the tree man, and have it taken down. Pity, but it will provide some excitement for the neighborhood.

Right behind me is the big, square, brick house in which lurks my old lady, suffering from the mummy of all sunburns. Nose like an overripe cherry, chest like a peeling boiled beet. Furious because of the way she looks and feels.

I don't burn. After a dreadful experience as a kid, when I had to sit for two days and nights in a chair, plastered from head to toe with some concoction of my mother's for sunburn (was it baking powder or baking soda?), I keep my lily limbs covered. Oh, I get what we call a farmer's tan, forearms, face and neck, but the rest of me is white as the driven snow.

I don't turn around to look behind me at that house. Aside from my suffering wife inside, there is the outside. That beautiful green vine, so much admired by visitors, is climbing the brick wall like a giant squid, pulling the bricks loose one by one, and occasionally hurling one down, just above the back door. At today's rates for repairs, that brickwork will likely cost me more than it cost to build the house, 70-odd years ago.

Let's change the subject. In fact, I think I'll break off for a moment, it's so painful. There's the garbage can to bring in. Maybe I'll get my seven iron out of the car trunk and cut some weeds. That's what I use instead of a hoe.

There, that's better. My swing was right on today. Kept my head down, my eye on the weed, took a slow back swing, and one whole flower bed is weedless.

Also pushed the lawn mower under the spruce tree, to keep the rain off, and picked up the grandkids' inflatable swim pool, which, after a week sitting there full of rain, grass and bugs, left a big round dead patch in the lawn. Good work, Bill.

More distractions. A cheeky black squirrel, looking for a handout. Dumb cat rubbing against my leg, looking for the same. Three ugly grackles, striding splay-footed and insolent, across my lawn, pecking up the fresh grass seed.

Ahah! What's that noise, down the lane. Better stroll down and see. Great. A Bell telephone truck and two young fellows digging a post hole. Entire neighborhood watches. Machinery digs hole, erects pole with ease. Old timers comment scornfully. Remember when you dug them by hand, with a spoon shovel. Brutal hard work.

There's the fire engine! Better jump in the car and follow. Holy old jumpin'! Why do they let all these crazies follow the fire tuck through town at 50 miles an hour? Somebody might be killed.

Wasn't much. Just some dumb housewife let the fat boil over on the stove while she was watching her soap opera. But it might have been a good one, like the old lumber mill last week. That was a dandy.

Should get back to the column. Oh, no. There's the old battleaxe at the back door, wailing, "What are you doing out there, just sitting around enjoying yourself, when you know I'm in agony? Least you could do is put a washing through and sweep the kitchen floor, it's filthy. And you haven't brought me any fresh tea for two hours."

Oh, lordy. Who's this pulling up? It can't be. It is. It's those people we met at a party two years ago and insisted with great fervor and sincerity that if they were ever in our neck of the woods, to look us up. Look at that. Three kids and a dog. Oh, dear.

Perhaps you can understand now why I hate being a schoolteacher and having the summer off and having to write my column out under the trees, instead of writing it at my desk in mid-winter.



Dundas County Macs - almost ready

100 LINES

by J.M.

Sunday evening's ball game for Muscular Dystrophy didn't provide any records for the sports Hall of Fame, unless perhaps, a record for playing ball on the coldest night of the year, but it did offer more than enough laughs for those who were hardy enough to last for the whole game. If the area pharmacies noticed a run on liniment and rubbing alcohol on Monday, it has gone for a good cause. While the game provided an easy workout for the girls team, we're willing to bet that some of the fathers will be moving carefully for a couple of days. We'd also suggest that umpires Ed., Jim, Ken and Dwain stay away from dark alleys for a while.

We came up with another losing ticket in Sunday's Olympic Lottery but shouts of glee Monday morning from the office next to ours brought the news that the girls at Ross Broadcast Products had won $100. With all the luck hitting the Post Office and the Ross operation, it's bound to land in between the two, at this office for Thursday's Wintario draw.

Last week's front page picture of Dundas County's new dairy princess suffered as a result of poor printing and came out looking rather dark. Awfully sorry about that girls, but the original picture looked just fine, and reprints can be ordered at our office.

And while we're giving credit where it's due, a mention that our TV and Radio News column was missing from last week's Post because it was delayed in the mail. It was mailed in Ottawa on Friday, but didn't get to Iroquois until Wednesday. And that's the service that costs 10 cents as of today.

We visited some friends over the weekend who told a story concerning an airplane with President Ford, Prime Minster Trudeau, an old man and a hippie on board. With three engines gone, the plane is heading for a crash. The pilot announces that three engines are gone and that the plane is doomed, then jumps, leaving only three parachutes for the other four men. President Ford noting that he is the leader of the world's most powerful country takes one of the parachutes and jumps. Trudeau adds that he is a leader of another world power and that he is "the brains" of Canada so he is entitled to a parachute as well. The old man looks at the hippie, sadly saying that he has had a full life and will stay with the plane while the younger man takes the remaining parachute. "Relax man," says the hippie. "The brains jumped with my knapsack."

Local Lions Club members entertained both themselves and their youngsters with a barbecue last week with games for all age groups. The adult games included an egg toss between husbands and wives, not much of an example for the small fry, but plenty of laughs just the same. Winners were Lion Dr. Henry and his wife Shelley. Any man who can catch an egg at a distance of 150 feet could likely do an appendectomy with mitts on.

OTTAWA and Small Business

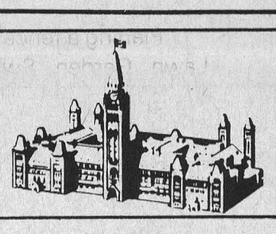

Tax costs, not profits

By KENNETH McDONALD

The Communist Manifesto of 1848 contained a 10-point program for subverting capitalist economies and destroying private property. Second on the list: A heavy progressive or graduated income tax. Don't look now, but we've got it. And it's working as foretold by Marx and Engels.

• • •

Like death, taxes are inevitable. But the method of taxation is subject to change. We may think that because former Finance Minister Edgar Benson's "reforms" are only five years old it's too soon to change them. On the contrary, it's almost too late!

• • •

We've become so accustomed, though not reconciled, to taxes that we're concerned less with changing the system than with finding ways to beat it. A great army of accountants and lawyers is deployed to help businessmen make the most of tax "incentives" and special allowances. There is no such thing as a tax incentive. Each and every tax is a disincentive. There are only forms of relief from tax disincentives.

• • •

In a profit-oriented economy the emphasis should be on cutting costs. But when profits are taxed at 50 per cent, the inclination is to spend more, because business costs "are only 50-cent dollars". Our whole economy is no longer profit-oriented but tax-oriented.

• • •

A positive, alternative approach is proposed in a private research study by JRF Financial Consultants Ltd. of Ottawa (John R. Ferguson is also a director of the Canadian Federation of Independent Business). Business enterprises would be taxed not on profits but on the basis of Net Business Costs.

• • •

Then the incentive would be on cutting costs in order to increase profits. The tax system would reinforce sound business principles rather than distort them, as it does now.

• • •

Instead of making business decisions for tax reasons, businessmen would make them for business reasons. Taxing profits favors inefficient companies at the expense of efficient ones – the more efficient, the more tax. In a final absurdity, the state then uses tax monies from efficient companies to subsidize failing ones – the free lunch philosophy again.

• • •

Taxing costs would put everyone, including Crown corporations and foreign branch plants, on the same competitive footing. The study indicates that a tax of five per cent on net business costs would produce more revenue than taxing profits; enough to reduce personal income tax and eliminate sales taxes.

• • •

Our whole inflationary mess is tax-induced. The way out is to turn the system around so that it stimulates, instead of destroys, the economy.

Mmmm, Good!!

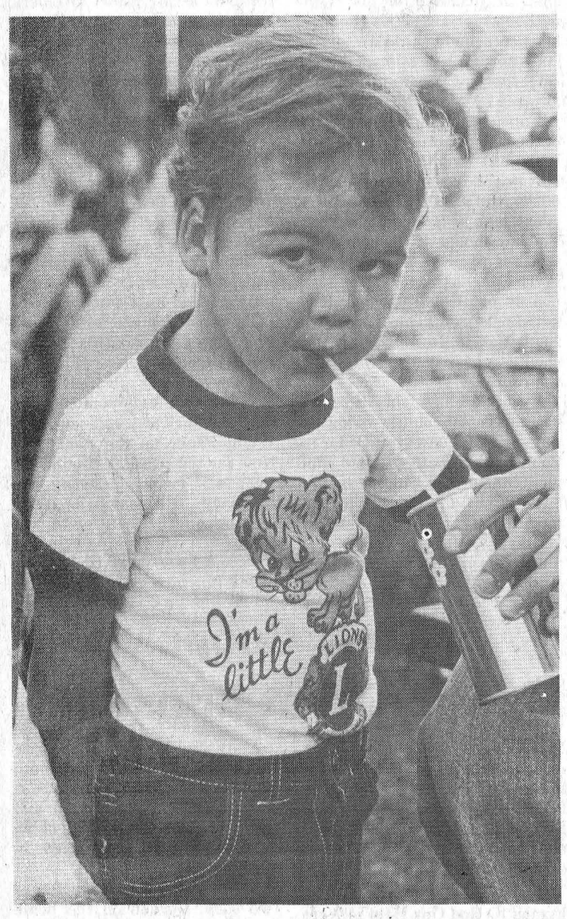

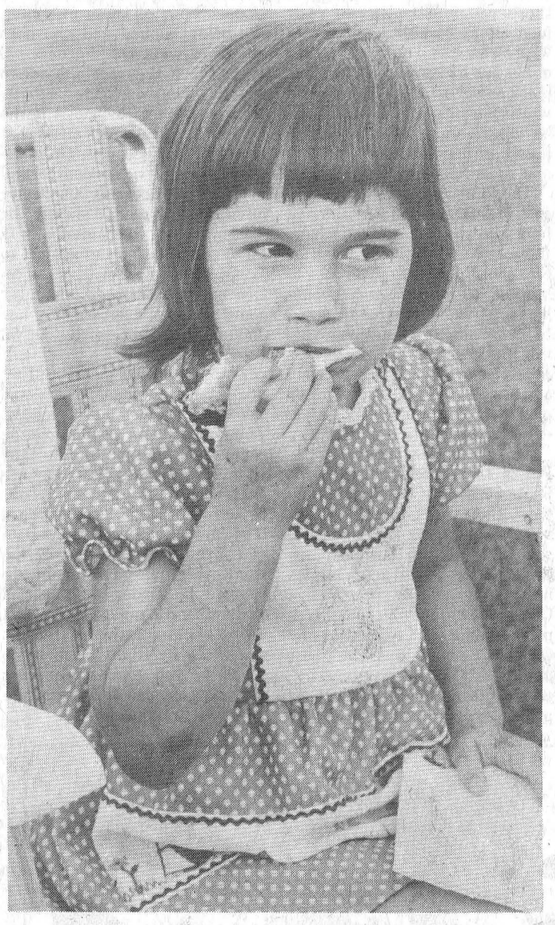

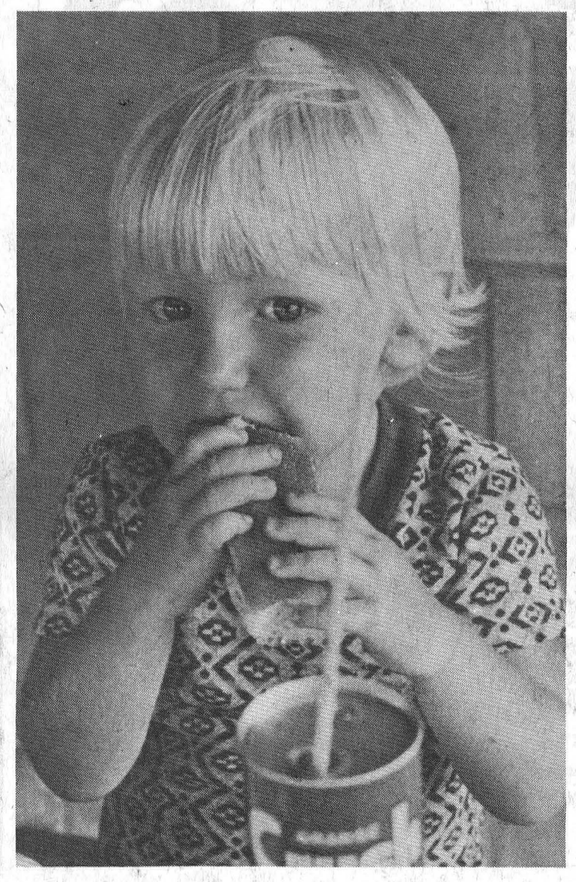

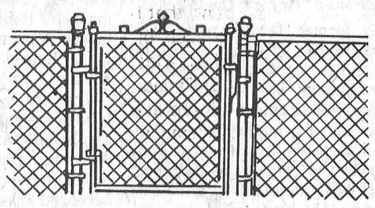

CHAIN LINK
FENCING

Planing a fence for your
Lawn . Garden . Swimming Pool

We can supply a complete line of
Wire (galv. or vinyl) . Posts . Fittings . Gates
IMMEDIATE DELIVERY

Compare our Price on a 180 ft. Pool Fence complete with 1½ mesh x 11 ga. Vinyl coated x 60" high. 2 3\8 x 8 Corner Posts. 1 5\8 x 7'-6' Line Posts . Gate. $2.77 ft.

C & L Feeds

Dixons Corners 652-4266

CIL's Best Paint Sale



$14.25 gal.

Come in to one of our best ever paint sales and save on CIL top quality Trutone white paint, the best exterior paint we make. In Acrylic Latex, Alkyd Trim, Alkyd Gloss finishes. Trutone--it's the tops.

S.A. Thompson & Son

Iroquois 652-4478

C·I·L Tough Paint

Lions annual picnic

Iroquois Lions Club members found out that the best way to keep kids quiet for a few minutes is with plenty of hot dogs and hamburgs. The club's annual Family Picnic was held last week and these youngsters took advantage of the chance for a good outdoor feast. Top left- Dean Swerdfeger, top right - Tracey Morrison, above - Derek Michielsen

Post Staff Photos

Joins Post staff

Iroquois Printing is pleased to announce that Diane Cooper has joined our staff as layout artist in the advertising department. Diane is presently living with her husband Gary, in Pittston. Her educational experience includes two years at the University of Guelph and a year at the Ontario College of Art in Toronto.

A native of Welland, Diane came to this area as an elementary school teacher. She taught for one term at Nationview Public School in South Mountain and for two years at North Edwardsburg Public School in Shanly.

Her ideas and experience will be put to work on both the Iroquois Post and the Dundas County Farmer. The Post was a 1975 winner of the award for Best Advertising in its category given by the Ontario Weekly Newspaper Association.

TIME TO GO BACK ?



PLAYLINE—the best children's jeans made, in regular sizes and slims.
Super colours in cords and bibs.

Back to school with —

Biba
Prescott Iroquois

CASSELMAN SHOE STORE
MORRISBURG

CALAMA
CALAMA
CALAMA
HOMES LIMITED

at their

Display Court

located

Hwy. 15 Portland, Ontario

Saturday, Sunday & Monday
SEMPTEMBER 4, 5 & 6th
LABOUR DAY WEEKEND



OPEN HOUSE

- Refreshments Served -

YOUR DREAM HOME CAN BE A REALITY!
FURNISHINGS BY SEAMAN FURNITURE LTD. ELGIN

Sat. & Mon. 9-4 p.m.
Sunday 12-4 p.m.

EVENINGS
John Grier Smiths Falls
283-3833
Martyn Thomas Delta
928-2444

All models built to CMHC and NBC specifications.

Member of
CHMA - Canadian Home Manufacturers Association

CALAMA HOMES LIMITED
BOX 160, PORTLAND, KOG 1VO
272-2895 272-2896

Comments on Peace and Security Legislation

Part 2 - by Walter Baker, MP, Grenville-Carleton

In last week's column, I indicated that the Official Opposition has proposed an amendement with respect to the definition of ammunition in Bill C-83 and the following is the definition that we proposed:

"ammunition means ammunition prepared for a firearm and includes any shot, bullet or other missle that can be discharged from a firearm and that is capable, if so discharged, of causing serious bodily injury or death."

The problem with the original definition was that it was too wide and it encompassed things that were not ammunition and were not used as ammunition. The words "any component, element or part" could include such things as weights in a grandfather clock.

When the ammunition and the penalty clauses are read together, it places the onus on all persons who find a spent shell, to turn the same into the police. Should the citizen neglect or forget to do this, he or she is liable to either a heavy fine or imprisonment.

It is still not certain whether the new definition of ammunition has remedied this costly and unworkable situation. This new definition still leaves open questions concerning the use of propellant powder. Will miners need a licence to use powder of this nature in charges? How will this difinition affect people who have powder in their homes for use outside of the production of ammunition?

We believe that the definition of ammunition suggested by Members of our Party is far less ambiguous. While it is broad enough to take into consideration all ammunition, it focuses on the key words "prepared for a firearm." Once again the Progressive Conservative amendment was voted down.

Our Party also moved an amendment to exempt farmers and ranchers from the licensing and permit system. These people use weapons to perform their duties and in some cases for the protection of their cattle against predators. Not only is this new law going to place the burden on these people regarding the licensing, but also as to the right of farmers and ranchers to lend or borrow guns for the performance of their duties. In this light it is easily seen that this Bill places a hardship on the law-abiding citizen and does nothing to stop the criminal use of firearms in the cities.

Another major amendment proposed by the Progressive Conservative Party asked that Indian and native People as defined under the Indian Act be exempt from the Bill because these people supplement their food supply by hunting primarily with firearms. The Department of Justice has now conceded this point and is establishing areas in which permits and licenses will be distributed free of charge based on need for both farmers and Indian people.

The Bill does not outline the cost of licences and permits and both Ministers still remain indefinite as to what the cost will be for the applicant applying to become a licence and permit holder. Our Members proposed to settle this problem by moving that the licencing and permit fee not exceed $5 and $2 respectively and that Indian and Native people should receive their licences and permits free of cost.

The greatest weakness in the Bill is that much of it will be implemented by Orders-in-Council -- that the Cabinet will be making unilateral decisions without the benefit of Parliamentary debate. Of the 24 amendments introduced by the progressive Conservative Party the amendment dealing with regulations by Order-in-Council was the most important. Our spokesmen pointed out during debate that three principles must run through any piece of legislation, in this case legislation dealing with criminal justice. Those are the principles of excellence, justice and respect. By legislating through Order-in Council none of these principles are being applied and one does not know what those orders wll be or when they are subject to change. Not counting subsections, there are 14 clauses in the gun control provisions alone that can be changed by Order-in-Council. Reference to control and licencing of firearms and other offensive weapons should be presented to Parliament by a positive resolution and subject to Parliament's approval or rejection before such regulations become part of the substantive law and before it receives Royal Assent.

The idea is that in this Bill we are legislating criminal law and this must be done very precisely. The Government regulating the conduct of citizens and if they violate the criminal law they are charged by the state. Thus citizen's liberty is at stake on a law that is not subject to debate and formal approval by Parliament. For a government to proceed by Order-In-Council is unsound and dangerous. In 1934 a most noteworthy statement was made by Right Honourable William Lyon MacKenzie King regarding the use of law as made by Order-in-Council.

"Now let us come to another point which I wish particularly to stress. I refer to the right set out in the Magna Carta that no man shall be disposed of his rights without the lawful judgment of his peers under the law of the land, not the law as made by the Governor-in-Council, not the law as made by some unnamed and as yet unexisting body, but the law of the land as known to everyone. It is an essential principle of liberty and freedom that the law of the land should be known that every man as he runs may read. The law should not be something which is to make its appearance in the Canada Gazette after some board or Governor-in-Council, not Parliament, has passed a regulation, it is something that should appear in the statutes of the country."

If it becomes the accepted practice in this country of legislating criminal law by Order-in-Council this nation could find itself under the rule of a unilateral and dictatorial government.

Only two of the party's 24 amendments were accepted. With the introduction of these much needed changes the Liberal Party accused us of trying to defeat the total package. But Gordon Towers, M.P. (Red Deer) made an astute retort to Liberal statements when he said: "Apparently, this is another attempt on the part of the Government to convince Canadians that those of us who oppose some of the clauses on gun control are not in favour of those dealing with crime."

"Again, the main thrust of our criticism of this Bill is in reference to legislating by Order-in-Council.

The tendency in our society to legislate by Order-in-Council is growing and as a democrat who believes in representative Government, I think it is a very serious trend.

The practice is a blatant one in C-83 which affects personal conduct and is clearly evident in the White Paper on the Bank Act. How far the present administration will go in lessening the tendency will have a direct bearing on the position of the Opposition with respect to Bill C-83 and I await Third Reading of the Bill with great interest.

Andy Cooper mourned at Brinston

Final tribute was paid to the late Andy Cooper of Brinston at funeral services which were held from the Fitzsimmons Funeral Home to Brinston United Church on Thursday, August 19 at 2 o'clock with Dr. Joyce officiating.

Two of the deceased's favorite hymns "O God Our Help in Ages Past" and "Rock of Ages" were sung during the service and the choir sang "Beyond the Sunset."

A former farmer and salesman, he had spent his entire life on the family farm at Brinston. Mr. Cooper was widely known throughout Eastern Ontario as a salesman for many years, when he had made numerous friends among the farmers of the area. This was attested to by the large number of former colleagues who came to pay their respects and offer sympathy to the bereaved family.

He passed away in Winchester Memorial Hospital where he had been a patient for a few days, though he had been in failing health for some time.

Andy was the son of the late Ira Cooper and his wife Elizabeth Merkley. He was married to Minnie Rose Ault in 1920 and they had celebrated their golden anniversary six years ago in 1970.

Surviving besides his wife are two sons: Gordon on the home farm; and Harold of Brinston. Also surviving are four grandchildren: Jimmy, Debbie, Norman and Bobby Cooper; several nieces and nephews; and one uncle Ernest Merkley of Winchester.

The service was largely attended by relatives, friends and neighbours and a profusion of floral and memorial tributes attested to the esteem in which the deceased was held in the community.

The pallbearers, all neighbours included Robert Stephenson, Floyd Thompson, John Bosma, Percy Gilmer and Ted Roberts, Sydney Froats.

Interment was made in the family plot in Sprucehaven Cemetry at Brinston.

THE ANNUAL MUNICIPAL ENUMERATION STARTS NEXT WEEK

The annual municipal enumeration will be conducted between Tuesday, September 7, 1976 and Saturday September 18, 1976 inclusive. During those two weeks, an enumerator, *carrying a proper identification card*, will call at your residence for a few minutes to check basic information required in determining:

- your eligibility to vote in the municipal and school board elections to be held December 6, this year;
- the allocation of education property taxes between the public and separate school systems;
- the distribution of provincial grants to local governments to help reduce local tax bills;
- the preparation of jurors' lists; and
- population information needed for other municipal programs.

The enumerator must record such information as the name, age, property status (e.g. owner or tenant), school support and residency of all members of the household.

When the enumerator visits, please check that the information on the Enumeration Notice is correct. If it is not, revise it and verify the changes.

If you are not home, a Notice will be left for you. If changes are necessary, please make them and mail the Enumeration Notice, as soon as possible, in the self addressed postage prepaid envelope accompanying the Notice. For any additional information, please contact the local assessment office.

Ontario

Ministry of Revenue

Arthur Meen
Minister of Revenue
T.M. Russell
Deputy Minister



Tom Van Dusen
Bureau chief
Dundas, Russell and Stormont counties

The Citizen

Eastern Ontario's most popular newspaper

. . . with permanent resident correspondents in Pembroke, Brockville and Chesterville plus many, many contributors throughout Eastern Ontario.

FOR DEPENDABLE DAILY HOME DELIVERY call toll free (between 9 a.m. and 8 p.m.)
1-800-267-9511
Remember . . . The Citizen costs no more than any ordinary newspaper! Only 85c weekly.

If you want to be informed about the Ottawa Valley, the Capital, Ontario, Canada and the world . . .

The Citizen is the newspaper for you!

Ford FORD MERCURY
PRESCOTT FORD-MERCURY
Hwy. 2 West (Prescott) 925-2812
Your Ford Mercury Lincoln Dealership Where Everybody Feels At Home
SALES – LEASING
SERVICE – PARTS

WINCHESTER AIR PARK
SNOWMOBILE GRASS DRAGS

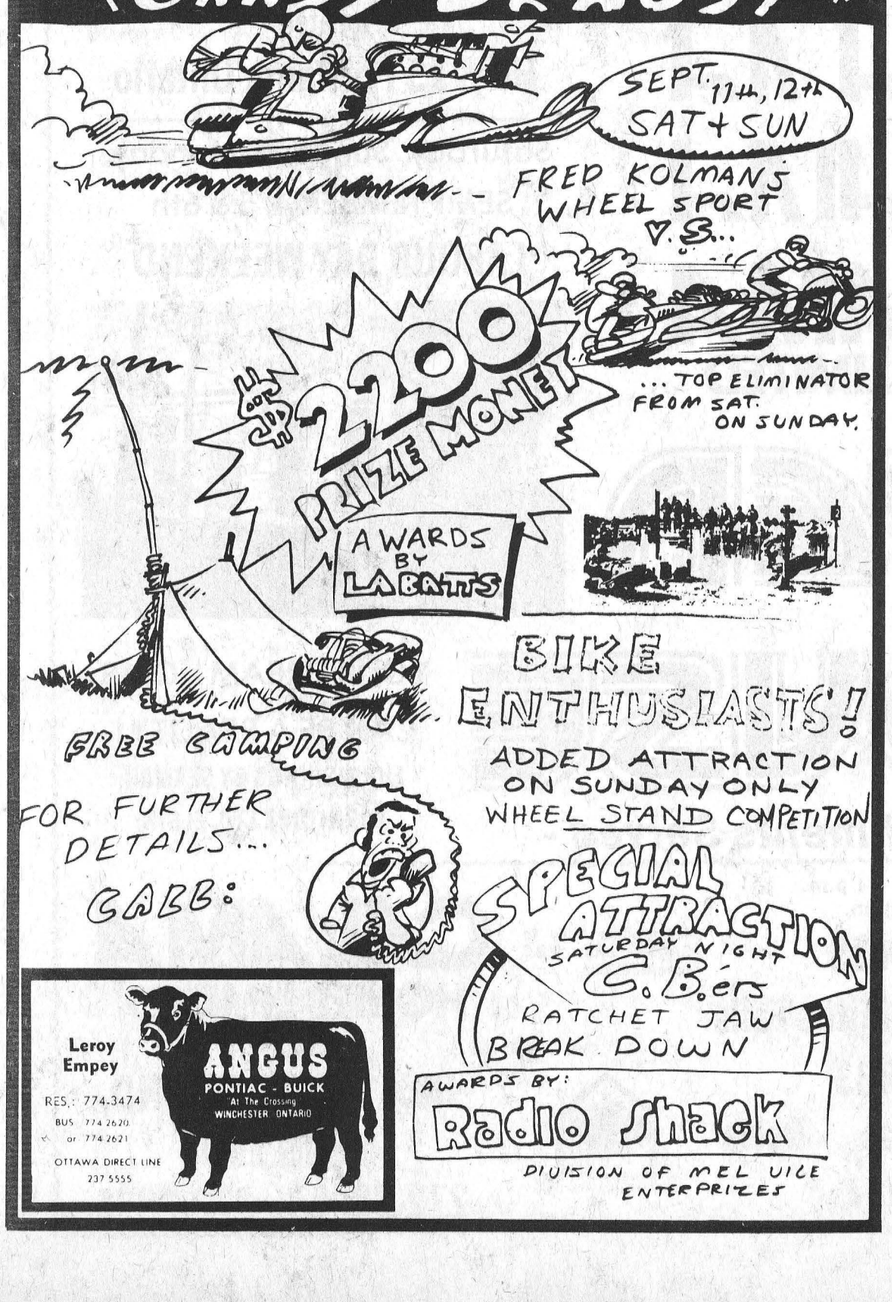

Leroy Empey
RES.: 774-3474
BUS. 774-2620 or 774-2621
OTTAWA DIRECT LINE 237-5555

$ Payments Too High
Need Extra Cash
Too Many Payments ?

STOP WORRYING

WE UNDERSTAND
WE CAN HELP YOU !

If you own a Home, Farm or Property . . . in the city, town or country . . . old or new . . . paid for or not — OUR LOW-PAYMENT MORTGAGE PLAN IS PROBABLY YOUR ANSWER. Thousands of folks, all over Ontario, Have Let Us Help Them and Their Friends. WE WOULD LIKE TO HELP YOU TOO!!

• CONSOLIDATE ALL YOUR DEBTS •
• GET THAT EXTRA CASH NOW •
• HAVE ONE LOW PAYMENT •

Call Now — You Won't Be Sorry

Bryce Latour — 746-3352

GREAT NORTHERN FINANCIAL CORPORATION
"A CANADIAN PUBLIC COMPANY".
WHOSE ONLY BUSINESS IS HELPING PEOPLE
Embrun Office — 443-3131

KOPAS POOL & PATIO LTD.
774-2133
Winchester Springs

— THE FINEST POOLS —

- The VERY BEST Inground and Above Ground Pools at very REASONABLE PRICES. Kits with Installation Assistance or Fully Installed. Before You Buy — Try Us.
- Fences, Decks, Patios, Saunas and More.
- Now Available — Solar Blankets and Solar Heaters.

ASK FOR A FREE POOL BUYER'S GUIDE BOOK

OUR SERVICE MAKES THE DIFFERENCE

— A Member of the Ontario Swimming Pool Association—

FUNERAL SERVICE
W.E.FITZSIMMONS
Established 1924
"SERVICE IS OUR MOTTO"
Iroquois
652-4452 652-4577

HOULE Brinston Ph. 652-4168
Barn Cleaner Manure Stackers
Barn Equipment Bunk Feeders
Silo Unloaders Co-op Silos
HERVE PLANTE



Post Staff Photos



Left - A portion of the display at the Country Studio. **Above** - Marion Gleeson at work on one of the looms in her kitchen.

Creations in wool from Country Studio

When Marion Gleeson noticed a larger than usual number of Toronto people dropping into her Lakeshore Drive studio, she was prompted to ask how they happened to hear of the place. It was only then that she found out that the Country Studio had been listed in a recent edition of the magazine "Toronto Live" as the highlight on the drive from Iroquois to Upper Canada Village on the scenic route along the river.

Marion has been operating the studio out of her home since last October when she went on her own after working for a time with several other ladies in Morrisburg.

The Country Studio provides an outlet for the sale of handcrafted products by nearly 20 craftspeople from all over eastern Ontario. Marion makes only two stipulations for the products she carries -- they must be completely handcrafted and must be of good quality.

While the Country Studio deals in products that range from macrame to jewellery and from pottery to original oils and pencil sketches, Marion's own personal love is weaving. In her kitchen overlooking the St. Lawrence are two looms, each with its own particular purpose. It is here that she makes all of her own woollen products, including pillows, sweaters, wall hangings and blankets. The wool comes from wide corners of the globe-- some from Greece, some from Equador and some from Prince Edward Island.

Marion has been weaving for 14 years, having received a quick introductory lesson when she acquired her first loom. "From there on, she says, I was self taught, and have been discovering ner things all the time." One of the rules of her work is that no two of her woven products are the same. Although she is asked regularly to make a product just like one that has been seen in someone else's home, she declines. "I don't use a pattern" she says "so when I set up the loom, it's never the same twice."

This year for the first tme, Marion hopes to keep the studio open for the winter months. Last year she returned all the stock to her suppliers after Christmas and took the winter off, working only at her weaving, but this year she intends to see how much business there is during the cold weather.

The Country Studio, while certainly not a large business operation can list some far flung customers. Goods are sold regularly to people from Ottawa, Toronto and Montreal with some going to Europe, Hawaii and many points in the continential United States. Only a small portion of Marion's customers come from the Iroquois-Morrisburg area, but she reports that those who do come in search of a wedding gift or something out of the ordinary for a special occasion usually find an item that appeals to them.

One item that attracts the most attention is a huge rocking chair on the front lawn of the Gleeson home. Too large to fit through any door in the house, it serves as an attention getter for travellers along Lakeshore Drive It must be successful, since Marion reports that last year, it caused a couple of ladies to drive into a road sign while trying to get a better look.

Ottawa University hosts area U.C.W. for conference

This year's Montreal and Ottawa Conference United Church women Summer Event was held recently at Ottawa University, on the theme, "Learn to Live". More than two hundred and seventy delegates attended from all over the Conference area from Sherbrooke, Quebec to Kemptville, Ontario. On Hand to greet them were members of the committee of conveners, Lilian Allison, Jean Scott, Margaret Casselman, Marguerite Frappier, Roy Huntley, Miriam Woodland, Willis Robinson and Mary Wall. Greatly missed was Louva Coulthart, co-chairman of the event, who was unable to attend because of illness.

Janet Somerville, the principal theme speaker, conducted a dialogue with the audience, during which the 'lunch' was arrived at that our affluent, technological society might be on shaky legs and that this just might be fantasticaly good news if we respond creatively. Miss Somerville feels that 1976 is a time of "shifting, grinding Change. We are where it's at", she said, where the Kingdom of God may be breaking into history". She pointed out how our health, our special skills and even nature itself seems to succomb to our technological way of life. Perhaps the phrases taken from two well-known book titles, "Enough is Enough" and "Small is Beautiful" can help us take a new look at our sense of values and help us to live on a simpler, smaller, more human and creative scale. "People go through life collecting things until they have a pile of junk. Or does the junk pile have them?, she asked.

There followed much buzzing back and forth among the audience while members discussed these theories and were invited on stage to contribute any further ideas they might have.

"Knowledge is gained through life, not theories", Miss Somerville continued, "and scripture helps to decode life's experience through symbols." A most interesting interpretation of the Biblical Story of the Exodus was then given, which seemed to make the Bible come alive for many in the adience, and which pointed out the many parallels between ourselves in our present day situation, and the ancient Isralites, who could be compared to a band of uneducated, demoralised imgrant workers at the mercy of the great, efficient, pragmatic Egyptian establishment, but who nevertheless wanted their freedom so that they could establish a new covenent with their God on which to base their lives.

Even today, the excitement of "making a covenent" i.e., establishing one's life on an agreement of love and hope, seperates those who wish to make it from those who seek only what is practical and useful and economic and thus are easily "turned off".

Miss Somerville also had something to say about keeping the Sabbath, her "favourite commandment". It should be spent in freedom for all people used for reflection, and implying equality of opportuntiy for all. A time to "celebrate" and affirm one's faith Too many of us are excited by the opportunity we now have for a "share in the action" and are too busy to rest. We must learn that we are not required to "control the whole world, (for its own good, of course!) We must learn to live within the bleesed limits. Justice is a mystery to us. We can't have true justice until we learn to live within limits. We must remember that organization and practicality, though necessary, come second, not first Justice, always being born, like a dawn breaking just beyond us, and wisdom, playful, delighting in life and being allowed to dance in our hearts are what we should seek first with an attentive, waiting, receiving attitude that nourishes new life. All the rest follows.

Other guest speakers were the right Rev. Wilbur Howard, moderater of the United Church, and Dr. James Ashwin, physiologist with the Food and Drug Directorate, Dept. of Health and Welfare, who spoke on the theme, "Up from the Miry Clay in a Wheelchair.

All the interest groups were well attended and the many leaders gave unstintingly of their time and talents to help delegates "learn to Live" in many varied and interesting ways.

Fellowship, worship, music and fun were provided by Joanne Sorrill, musical director of the event, Penney Battle, Phyllis Smith and David Cleary who each took a worship service, Mike Saver who presented a dramatic creation, "Make me Smile" and Verna Gallinger and Mary Lorree who organized games and fun.

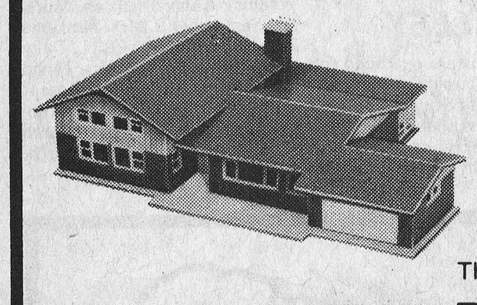

The First Canadian Bank
Bank of Montreal

Let's Talk...
HOME FINANCE PLAN
The equity in your home becomes your collateral

★ Life insured
★ Maximum $25,000
★ Maximum term - 15 years
★ Multiple purposes
-CONSOLIDATION LOAN
-HOME IMPROVEMENT
-NEW CONSTRUCTION
-HOME PURCHASE
★ Total financing up to 75% of appraised value of property

Let's Talk
ABOUT A PLAN TO SUIT YOUR NEEDS

THE STAFF AT IROQUOIS
WANT YOU TO GET YOUR MONEY'S WORTH

WANTED
Old Clocks
any condition
Contact: C. Martel
Old Authors Farm Morrisburg 543-3337
Also, we buy old books - must be in good condition

WHEN
Plannn' A New Home
Plannin' A New Cottage
When Plannin' A Renovation
When Plannin' See Lannin
H.S. LANNIN LTD.
GENERAL CONTRACTORS
Phone 774-2830 - Winchester

THE KEN CARTER ROCKET CAR RIDE TO NEW YORK

SEPTEMBER 25TH

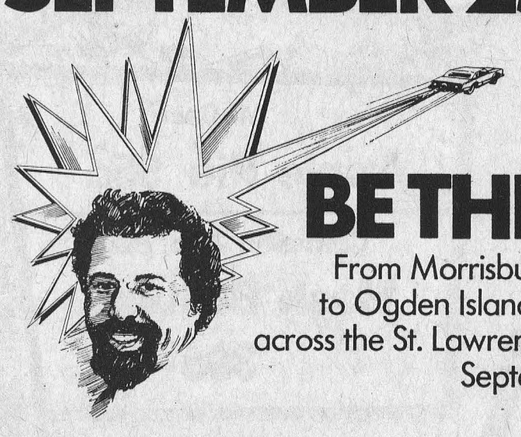

BE THERE!
From Morrisburg Ontario to Ogden Island New York across the St. Lawrence Seaway. September 25th.

A THRILL PACKED DAY FOR THE WHOLE FAMILY.
North American Tractor Pull Championship featuring Art Arfons' Green Monster.
Bennie "Boom Boom" Koske
Mystery Guest

TICKETS:
Advance Sale (orders postmarked before Sept. 15): Adults $12.75, Children (under 12) $3.75, 3 and under free. After Sept. 15 and at Site Box Office: Adults $15, Children (under 12) $5, 3 and under free. Tickets available at Eatons, Eatons ATO and Sam the Record Man. For ticket outlet nearest you call: 416-597-1688 or write Ken Carter, Tickets, Morrisburg, Ontario K0C 1X0

MUSIC AND ENTERTAINMENT GATES OPEN AT 11:30 A.M.

SEE A MAN JUMP A COUNTRY MILE.

Ontario's school bus safety regulations are everyone's responsibility.

This is what you can do to make sure they're observed.

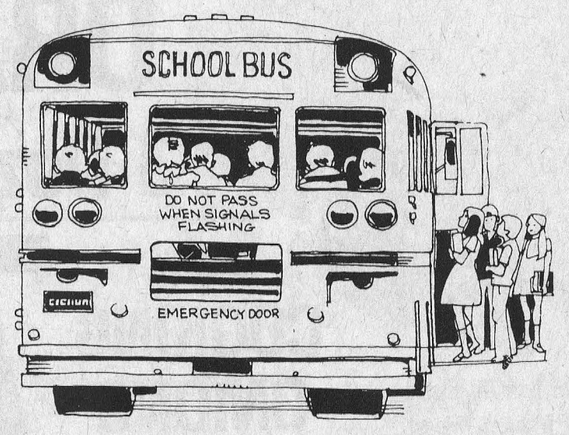

Your Ontario Government needs your help in protecting our province's school children. So we urge you as a motorist to drive with extra care whenever you see a school bus in front of you or coming towards you.

You will recognize the school bus by its chrome-yellow colour. And whenever it flashes its alternating red signal lights front and rear, you must stop. In fact, all traffic from both directions must stop.

This is true everywhere in Ontario... on highways, country roads, and city, town or village streets, and regardless of the speed limit. The penalty for disobeying this law is a fine of up to $100 and 4 demerit points.

The only exception is for motorists going in the opposite direction from the school bus on the other side of a multi-lane highway divided by a physical barrier.

There is something else you can do, as well. Instruct your children to follow the school bus safety rules learned at school—to help the bus driver by behaving quietly and by keeping seated until it is time to leave the bus.

For more information on school bus safety and the School Bus Stopping Law, write to:

Public and Safety Information Branch
Ministry of Transportation and Communications
1201 Wilson Avenue
Downsview, Ontario M3M 1J8

Ministry of Transportation and Communications
James Snow, Minister

William Davis, Premier

Province of Ontario

Summer Specials
Gazpacho and Caesar Salad



Sometimes, particularly in summer, you want a fantastic salad that can be made ahead of time so that you are at least partially prepared for last minute "drop-ins". Other times, you need a recipe that can be prepared at the table, by someone else, leaving you free to attend to other dinner duties. Food specialists at the Ontario Food Council Ministry of Agriculture and Food have developed two such recipes with these requirements in mind.

One is "Gazpacho", a soup, a cold soup, a salad soup. Make it, put it in a pitcher, and keep it refrigerated. The other is Caesar salad, the salad you may have seen made at your table, in restaurants. It's fun to make, and once your friends see you make it, then taste it, be prepared to share your recipe - it's "very special".

GAZPACHO

Don't make too smooth a puree.

6 tomatoes, peeled, seeded, chopped
1 cucumber (about 1 pound size), peeled, seeded, chopped
1/2 medium onion, peeled, chopped
1/2 green pepper, seeded, chopped
1 garlic clove, crushed
2 teaspoons salt
1/2 teaspoon paprika
1/2 cup water
3 tablespoons olive oil
3 tablespoons lemon juice
Sour cream

IN A BOWL COMBINE tomatoes, cucumbers, onion, green pepper, garlic, salt and paprika. Puree the mixture in a blender, in 4 batches, transferring the puree to a bowl, Return part of the puree to the blender, turn the motor on high and add in a stream-water, olive oil, and lemon juice. Combine the lot. Transfer the Gazpacho to a ceramic or glass bowl or a pitcher and chill for at least 3 hours. At serving time, stir the soup well, and pour into chilled dishes. Pass sour cream at the table.

Makes 6 to 7 servings (3/4 cup each).

CAESAR SALAD

Get all ingredients ready ahead of time.

1 medium-sized head of Romaine lettuce, washed, dried and torn into bite-size pieces
3 anchovy fillets, diced
1 garlic clove, crushed
1/4 teaspoon salt
1/8 teaspoon black pepper
3 tablespoons olive oil
2 tablespoons lemon juice
1 egg, boiled 1 minute
6 tablespoons grated Parmesan cheese

CROUTONS

2 tablespoons vegetable oil
3 garlic cloves, crushed
2 cups bread cubes (1/2 inch)

In salad bowl mash anchovy fillets, garlic, salt and pepper together (using wooden spoon) until they resemble a paste. Add oil slowly continuing mashing. Add lemon juice; mix well. Add egg, beat well. Add 2 tablespoons of the Parmesan cheese, mix well. Add lettuce, toss to coat. Sprinkle remaining Parmesan cheese and reserved croutons over salad; toss again. Serve immediately.

Transfer to serving bowls or small plates.

Yield: 8 servings

County Correspondence

PITTSTON

Lana Burchill spent holidays with her aunt and uncle, Mr. and Mrs. Ralph Cooper.

Mr. and Mrs. Gary Roddick, Danny and David enjoyed camping last week in Western Ontario

Carole Montgomery returned home Tuesday after holidaying at Rideau Hill Camp.

Many of the ladies attended the Gem party Monday evening at Mrs. Larry Conlin's.

Pittston U.C.W. were guests of Hainsville U.C.W. at their lawn garden party at Mrs. Cutlers.

Mr. and Mrs. Lambert Hendrick, David and Jennifer of Bancroft spent holidays with formers parents, Mr. and Mrs. Morris Hendrik and family.

Mr. and Mrs. Reg Conners have returned home after visiting relatives and friends at Allenburg.

SHANLY

Mr. and Mrs. Charlie Thorpe attended the 50th Wedding Anniversary reception of Mr. and Mrs. Harold Graham of South Mountain on Saturday August 28th.

Recent guests of Mr. and Mrs. Ralph Miller were Rev. and Mrs. C. Crissley of Fort Erie.

Mrs. Earl Pitt and Marilyn have returned from a plane trip to Calgary where they visited relatives.

Mrs. Walter Pitt spent a few days last week with her sister Mrs. Ella Fitgerald of Trenton, Ont.

Mrs. Babcock Sr. with Mrs. Thurlow Babcock and sons of Ottawa visited Mr. and Mrs. Lyle Pitt, and Mrs. Pearl Pitt on Saturday.

Mr. and Mrs. J. Woodland of Kingston visited Mr. and Mrs. Walter Pitt, last Sunday

On Saturday Mrs. C. Bennett attended a family shower at Ventnor for Miss Marguerite Hulon, at the home of Mrs. Bob Carmichall, assisted by Miss Susan Irving.

PLEASANT VALLEY

Congratulations are extended to Mr. and Mrs. Harold Graham nee Annie Thorpe of South Mountain They celebrated their 50th Wedding Anniversary on Saturday the 28th of August. Some from here attended the Anniversary at their home. Their wedding attendants were Mr. and Mrs. Harry Workman, nee Gwynneth Crowder of Kemptville. They were married in the Presbyterian Church, South Mountain.

Mrs. Sam Cowan, Evans and Shawn of Prescott spent a few days this week at Mr. Hillard Gilmer.

Birthday greetings are extended to Mr. Lee Kennedy who will celebrate his 86 years young on September 3 and Mrs. Wm Somerville also on Sept. 3 and Mr. Gordon Corker on Sept. 5. We wish all Happy Birthdays.

Mr. and Mrs. Francis Shaver of Brockville were Saturday visitors with her mother Mrs. Hazel Shaver and Mr. and Mrs. Dwight Gilmer.

Mr. Reggie Gilmer returned home on Saturday after visiting his brother Dr. Rodney Gilmer of Milner B.C.

Mr. and Mrs. David Gilmer, the masters Brian, Richard Renkema were Tuesday visitors of Mr. and Mrs. Wilfred Seeley of Merrickville.

Congratulations are extended to Mr. and Mrs. Gerald Renkema of Tincap will celebrate their 16 Wedding Anniversary on Thursday September 2. Mrs. Renkema nee Joyce Gilmer R.N., only daughter of Mr. and Mrs. David Gilmer were married in Pleasant Valley United Church and Dinner and Reception in the Church Parlour in the United Church, Brinston.



RED BRAND BEEF
Round Steak or Roast Lb. $1.19
SIRLOIN TIP OR BONELESS
Rump Roast Lb. $1.35

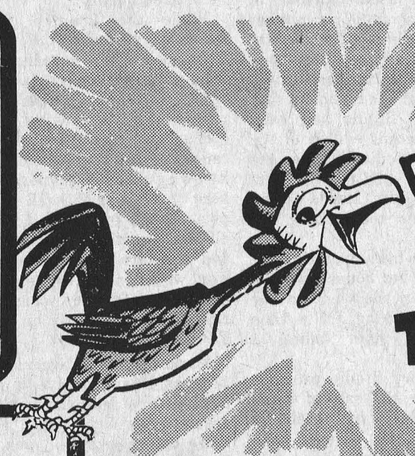

WAKE UP TO GREATER SAVINGS

New Zealand Lamb
SHOULDER CHOPS Lb. 85c
Fresh
CHICKEN WINGS Lb. 59c

IROQUOIS SHOPPING PLAZA
S & F MARKET LTD.

Maple Leaf
BACON Lb. $1.69
Choice Baby Beef
LIVER Lb. 49c

Maple Leaf 6 Varieties 6 Oz. Pkg.
COLD CUTS EACH 39c
Mac & Cheese, Mock chicken, Pickle & Pimento, Olive Loaf, Dutch, Bologna
WEINERS MAPLE LEAF 85c

BAKERY DEPT.

Betty's Fresh Baked - Flaky Crust
Apple or Raisin
PIE EACH 69c
Weston's Pak of 8 Super Sesame
HAMBURG BUNS PK. 45c



SHORT SHANK READY TO EAT
SKINLESS HAM
END CUT Lb. $1.15 | CENTRE CUT Lb. $1.45 | CENTRE SLICES Lb. $1.49

Coca-Cola Big 26 Oz. Bottle of "The Real Thing" 19c Plus Deposit
Heinz 28 Oz. Tin Cooked Spaghetti 49c

LABOR DAY WEEKEND FOOD VALUES

We reserve the right to limit Quantities.
Prices effective till closing Sat September 4, 1976.

Laura Secord Individual Puddings Pak of 4 79c Assorted Flavours
Mir 24 Oz. Container Liquid Detergent Pak of 2 Containers 88c


The Best in Frozen Food

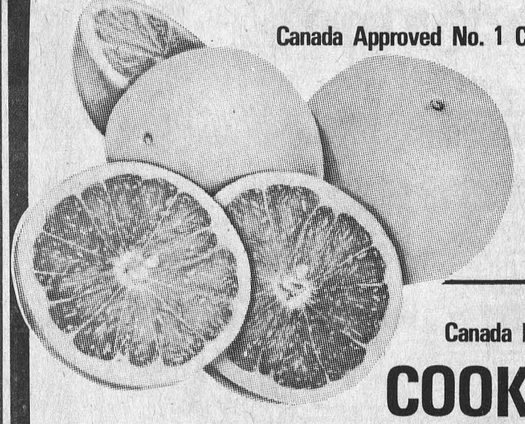

Canada Approved No. 1 California Large Size 163 Sunkist
ORANGES
3 Doz. $1.00 Single Doz. Price 39c

Canada No. 1
COOKING ONIONS 10 Lb. Bag 79c

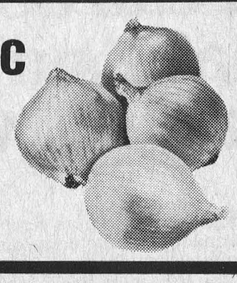

All Seasonal Fruit Available at Lowest Market Prices

Aylmer 25 Oz. Bottle Red Thick **Catsup 59c**
David's Fresh Moist **Strawberry Tarts 79c**
Nabob 1 Lb. Bag Fresh Ground **Coffee $1.79**
McCain **Apple Pie 95c**
Carnation 2 Lb. Bag **Hash Browns 39c**
McCain 2 Lb. Bag **Fancy Peas 79c**
Rich's 16 Oz. **Coffee Rich 33c**
Clorox 64 Oz. **Javel Water** Try It - It's New **65c**
Catelli Macaroni & Cheese **Dinner 22c**

Gattuso 32 Oz. Bottle **Pure Cooking Oil $1.09**	18" Wide B-B-Q- Width **Reynolds Wrap Aluminum Foil - 99c**	Tenderleaf Pak of 60 **Orange Pekoe Tea Bags $1.09**	Nabob 4 Oz. Pk. **Dessert Topping 59c**
King Size 5 Lb. Box **Oxydol Detergent $2.19**	Joy 24 Oz. **Oatmeal Cookies $1.25**	Allen's 48 Oz. Tin **Liquid Detergent 69c**	Nestle's Chicken Noodle or Tomato **Soup Mix 47c**
Kraft 2 Lb. Jar Smooth **Peanut Butter $1.58**	Heinz 32 Oz. Bottle **KETCHUP $1.29**	Bottle of 100 Tablets **ANACIN $1.27**	Allen's 48 Oz. Tin **Fruit Drinks 49c**
Canada 128 Oz. **White Vinegar 99c**	Nabob 10 Oz. Jar **Instant Coffee $2.69**	Heinz 48 Oz. Tin **Fancy Tomato Juice 67c**	Baxter 19 Oz. Tin **Pork and Beans 43c**

The Iroquois Post

2

WEDNESDAY SEPTEMBER 1, 1976

Published every Wednesday by Iroquois Printing Ltd., Box 400 Iroquois, Ont.

Zany ball game entertains and raises $344. for M.D.

Post Staff Photos

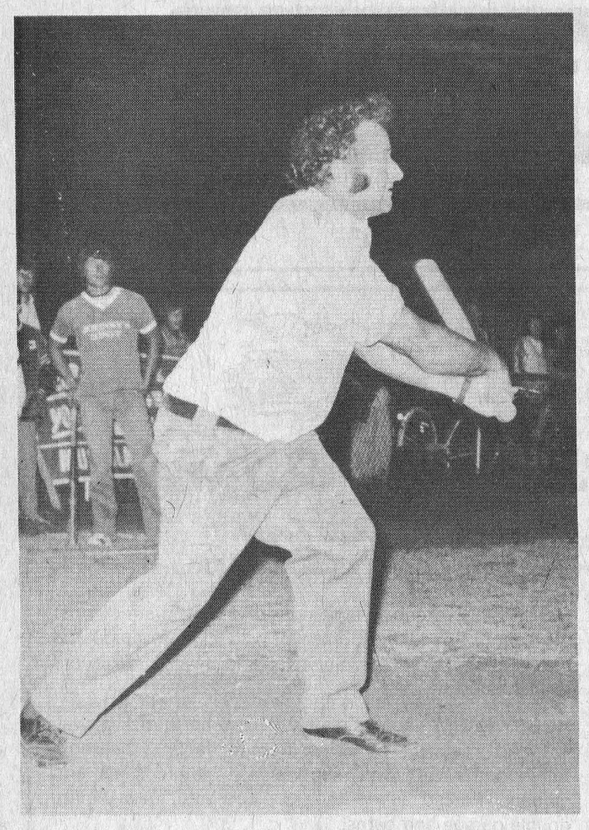

A home-run for Lorne Froats.

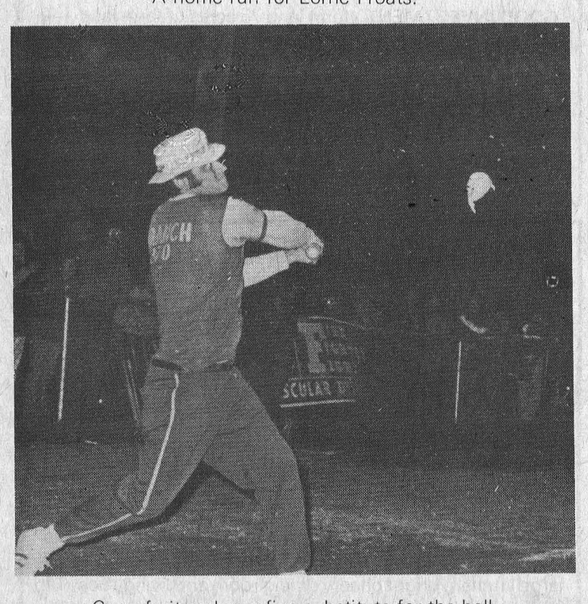

Grapefruit makes a fine substitute for the ball.



A difference of opinion



Fiona Watson throws out the first ball as her mother Pat watches.

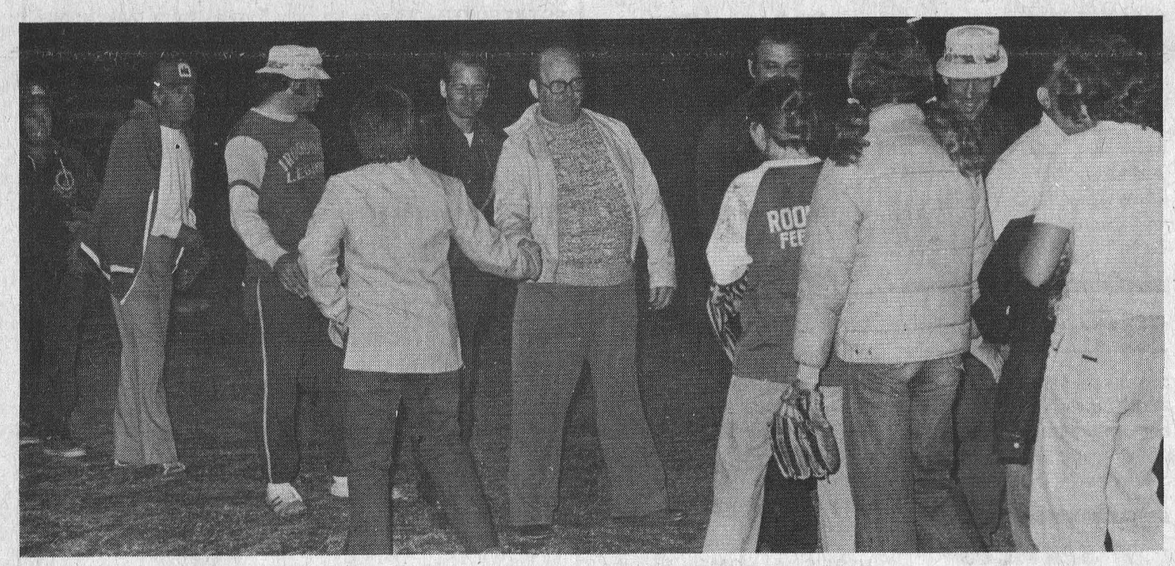

A parting handshake for the winners.



It's KICK OFF TIME!

ENJOY THE FOOTBALL SEASON WITH AN Admiral

20"



SPECIAL

$499

- 100% solid state, instant play
- "SS1000" M10 modular chassis
- Super-Solarcolor "in-line" negative guard band picture tube
- COLOR MASTER™ "one touch" color control
- Solid state AFC
- Pre-set VHF fine tuning
- Rotary on-off/volume control
- Rotary preference controls
- Solid state VHF/UHF tuners
- Dipole antenna
- 75 ohm cable connection.
- Carrying Handle

We have many models to choose from.... drop in today

W.L. Peters Appliance

Sales and Service

152 King St. E. Prescott 925-2257

PRIZES and TROPHIES

Eastern Ontario's Own

APPLEFEST

MORRISBURG

IN THE "McINTOSH RED" COUNTRY

SAT. SEPT. 11

FREE ADM. To Afternoon Events

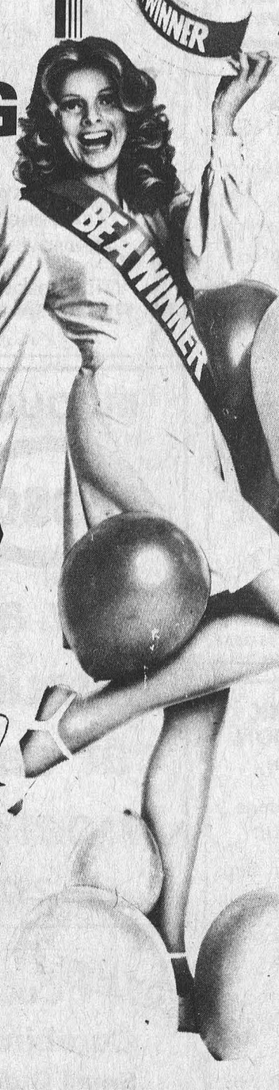



8 P.M. to 1 A.M.

DANCE

MORRISBURG ARENA

Saturday, September 11

Swing with "Sid Holmes and his orchestra" playing Jazz, Swing, Polkas & Waltzes

Admission $2.00 Advance Sale



PIE BAKING CONTEST

APPLE DUNKING CONTEST

APPLE PIE EATING CONTEST

Morrisburg Arena

Begins at 2 O'Clock

Everyone Welcome to Enter

Tickets Available From

Les Bilmer 543-2112

Alex English 543-2744

Harry Van Moorsel 543-2733

Children's Art Contest

From 2-4 In Morrisburg Arena

ALL KINDS OF APPLE PRODUCTS FOR SALE

APPLES, PIES, CIDER

CIDER

Sponsored by the Morrisburg Lions Club & the Morrisburg Volunteer Fire Dept.

Sanctioned by St. Lawrence Apple Growers in Co-operation with the Seaway Valley Tourist Council

PUT IT IN THE WANT ADS FOR RESULTS

BUSINESS DIRECTORY

FRIENDS ARRIVING?
Make Reservations AT THE
Iroquois Motor Motel
652-4176
AIR CONDITIONED
COLOR TV SWIMMING POOL

Stephenson's Furniture
ANTIQUES
NEW & USED FURNITURE
Brinston, Ontario
Phone 652-4710

WHEN Plannin' A New Home
Plannin' A New Cottage
Plannin' A Renovation
Plannin' See LANNIN
H. S. LANNIN LTD.
GENERAL CONTRACTORS
Phone 774-2830 - Winchester

MOHAWK TRADING POST
ANTIQUES and BARGAINS

Buy, Sell, Trade, Swap, or What-have-you
652-4895
1½ Miles West of Iroquois On Highway 2

WEDDING PHOTOGRAPHY
JP's
pictures & prints
543-3060

WEAVING, POTTERY AND PAINTING
the country studio
MARION GLEESON
652-4594
NEW LOCATION
LAKESHORE DRIVE
5 miles West of Morrisburg

AQUARIUS HAIR STYLING

Hair Styling for Women and Men
Iroquois Shopping Plaza
Prop. - Liz Asselin
652-4466

DIANA'S FLOWER SHOP

SAY IT BEST WITH Flowers
MORRISBURG 543-2566

ALFRED LINK CONSTRUCTION
R.R. 2 BRINSTON
652-4127
Sand - Gravel - Stone
Top Soil - Sandfill
Manure for Flower Beds and Gardens
Backhoes, Dozers, and Truck Rentals
Class "A" License for installing complete Weeping Beds.
"Free Estimates On All Jobs"
All Jobs Cash
Unless Otherwise Arranged

MATILDA CONSTRUCTION
CUSTOM BUILT HOMES
ADDITIONS
RENOVATIONS
GENERAL CARPENTRY

Tel. 652-4954, 652-2305

ROBERT BOYD
SEPTIC TANK SERVICE
Pumping, Cleaning and Repairs
24 Hrs. Emergency Service
R.R. 3 PRESCOTT, ONT.
925-5341


SIZES 5 to 26½
Full assortment of coats, sportswear, gowns, dresses, loungewear and purses.
Edie's
HOUSE OF FASHION
Morrisburg Shopping Plaza

Mike Heafey & Son
ROOFING CONTRACTOR
ASPHALT METAL & SHINGLES
ASPHALT PAVING SEALER
EXTERIOR PAINTING
FREE ESTIMATES
Phone 657-3455
RR 3, Prescott
51-tfc

RON FAWCETT
GENERAL REPAIR

CARPENTRY
PAINTING
LANDSCAPING
Williamsburg
Bus: 535-2015 Res: 535-2386

IROQUOIS
Esso
for all your car care needs
652-2323

FOR HIRE Custom Combining
Small Grains
Bill Haggart
543-3371

Quality printing at competitive prices
IROQUOIS PRINTING LTD
652-4806

Lloyd McMillan
SAND - GRAVEL - STONE
CLAY FILL- TOP SOIL
SAND FILL
EQUIPMENT RENTAL
DUMP TRUCK - BACK HOE
TRACK LOADER
Phone 652-4649
Between 8 a.m. to 6 p.m.
Phone 543-3369
After 6 p.m.
IROQUOIS, ONT.

CONTACT US FOR RATES ON
Farm Fire Insurance—Dwelling, Contents, Outbuildings, Cattle & Machinery.
LORNE MELLAN
BRINSTON ONTARIO

SAND - GRAVEL - STONE
WEEPING TILE STONE
SAND FILL - TOP SOIL
TRUCK RENTAL
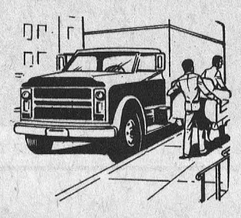
JOHN RIDDELL
BRINSTON RR2
652-2139

Complete Septic Tank Installations and Repairs
Licensed 1 and 2 -
Free estimates
excavating-tranching-land clearing
shoreline improvements-landscaping-sod-patios-backfilling
BY CONTRACT OR HOURLY
sand-gravel-topsoil-stone
lowbed floating service
water tank truck service
LEE SHAVER and SONS
R.R. 2 IROQUOIS 652—4224
In business in Iroquois area for 30 years

Recover, Repair and Cover Kitchen Chrome Chairs
10 per cent discount on all material
FREE ESTIMATES
Phone 543-3266
ART SANGER

MODERN ELECTRIC MOTOR SERVICE
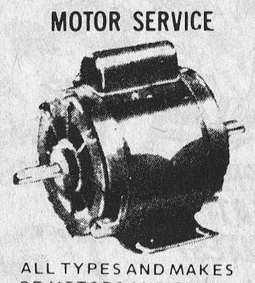
ALL TYPES AND MAKES OF MOTORS AND PUMPS REPAIRED AND REBUILT
Reconditioned Motors for Sale
PHONE 925-5179
J. L. BUEHLOW PROP
270 Edward Street
Prescott

How does it feel to be out on the street? Find out. Take a walk.
participaction
Walk a Block Today.

FOR SALE

BOAT - 12 foot Aluminum Boat, 7.5 h.p. Eska motor, both used only once. Priced reasonable. 652-4970 11-2p

WOODS MINI-BIKE - motorized in running condition. David English, R.R. 2, Iroquois. 11-2p

TOMATOES FOR SALE - Pick your own - now before the first frost strikes. $3.50 per bushel. Come Sept. 2, 3, 4 or 6. Dentz Orchards and Gardens on Brinston Road, between Brinston and Iroquois. 11-1c.

GERANIUMS, Flowering, Potted Tuberous Begonias, Foliages. Mrs. A. McIntosh, 84 Maple St., Iroquois Ont. 11-2p

CRAFT HOUSE GALLERY, 249 Elizabeth Drive, Iroquois. Custom picture framing, complete photographic service including passport photos, custom developing and enlarging, copies of old photos made. Now taking enrolment for 2 photographic courses - black and white darkroom techniques and basic photographic techniques with special attention to 35 mm. Basic photographic technique course in October, limited to 8 persons, black and white darkroom course in October and again in November limited to 4 persons. Each course will be held one night a week (3 hours) for 4 weeks. For further details drop around or write c o box 438, Iroquois.

Books on hand: History of Cardinal, Seaway Valley Poets St. Lawrence Seaway by Clara Judson, My Life in the Poultry Fancy, and Fiction, Fact & Fantasy by M.C. Wallace, dictionaries available for back to school use inc. Larousse English-French, French-English and Oxford dictionaries. Craft House open hours for September - Tuesday through Sunday - 1 to 5 p.m., Fridays 1 to 9 p.m. closed Mondays. 11-1c

STEREO PHONOGRAPH for sale. In perfect condition. Asking $75. Call 652-4333 9-3p

25 ACRES OF STANDING Gary Oats for sale. Ed Beckstead 652-4726 10-2p

APPLES - for sale at Robertson's Apple Farm, until the end of October, 4 miles east of Iroquois on Lakeshore Drive. 10-10c

ONE HOULE 50 STACKER - with transmission and 160 ft. of chain. 4 years old. Fair condition. $1,200 - Phone 652-4988 10-2p

JIM'S TROPHIES - SPORTS TROPHIES, plaques and engraving. Reasonable rates. Catalogues available. Brinston, R.R. 1. 1 mile west of Hulbert Church. After 4:00 p.m. 989-5434. 10-4p

1 NEWCOMBE PIANO, in good condition, American People's Encyclopedia, New Book of Knowledge, 20 Vol. of each,plus year. Books and Book Case. Perfect condition, 2-furrow-rubber tired plough, 1 pony buggy, 1 new small accordian. 989-5434 10-2p

EMPLOYMENT OPPORTUNITIES

HELP WANTED for harvesting 1976 Apple Crop at Robertson Apple Farm. Phone 652-4609 10-3c

MEN OR WOMEN to deliver the Citizen in the Spencerville-Brinston Area with Car. Ideal for a person who would like to work 2 - 3 hours in the afternoon. For more information call the Citzen toll free 1-800-267-9511. Ask for Circulation Dept. 11-2c

FOR SALE

TERRY COTTON Wipers, suitable for cleaning, painting, garage work, etc. Telephone 543-2378. 39 tfc

SWIMMING POOL sacrifice: Leading manufacturer and distributor has above ground aluminum pools left over from 1975 season, one-half price, guaranteed installation and terms. Call Credit Manager colect. Mississauga 416-625-8819 day or evenings. 33 35 c

22 ft. CABIN CRUISER, 155 HP, 6 Cylinder Crysler inboard-outboard with Volva outdrine head. Sleeps 2 approximately 3 years old. Very reasonably priced. Can be seen at Upper Canada Marina, ask for Leroy Hamilton. Phone 543-3254, Morrisburg 8-3c

1971 SUZUKI 500 bored out, one size over. Good shape. $750.00. Contact Jack Geurkink 652-4865, Must Sell. 9-2p

NEED TICKETS, forms, letterheads, envelopes. Come to Iroquois Printing, Iroquois Shopping Plaza; 652-4806.

WATKINS PRODUCTS - Call Pat Walter 652-4086. Special for month of September - Food: Cinnamon, Fruit drinks - 5 flavours; Health Products - vitamins E and C; cold tablets and multivitamins for children - extra strength and regular; medicated ointment; hair care Blue Crystal Shampoo and Baby Shampoo. 11-5c

1974 HONDA 70cc Trail Bike, helmet included. Phone 652-4373 or 652-4577. 11-2p

1966 POLARA, 8 cylinder car, good running condition with 318 motor as is. Phone 652-4629 11-1p

APPLES - for sale at Robertson's Apple Farm, 4 miles east of Iroquois on Lakeshore Drive 10-10c

FOR RENT

5 room upstairs apt. in Brinston, newly decorated stove and refrigerator, hot water, partly heated. Phone 652-4710 Stephensons Furniture. 11-1c

SERVICES

PIANO TUNING AND REPAIR Also new and used Pianos for sale. Preston Gilmer, Kemptville. Phone 258-2624, after 5:00 p.m. 9-20p

TRADE OR SELL anything - contact Mohawk Trading Post One and a half miles west of Iroquois on Highway 2. tfc

CARDBOARD, newspapers clothing, rags bottles. We pick up on Wednesdays in Morrisburg and Iroquois and on Fridays in Williamsburg. Please contact Dundas County Co-op. Telephone 543-2378. 39 tfc.

WE PAY the highest prices for copper, brass, lead, radiators, batteries, Mercury, etc. Chas. Benovoy, Heritage Hwy. 2, 2½ miles west of Iroquois, Phone 1-(613)-652-2238. 1-tfn

BABYSITTING - Will babysit in your home. References. Call Denise 652-4196 mornings or after 6 11-1p

WANTED

URGENTLY NEEDED to rent - a 2 or 3 bedroom house or apartment in Iroquois - Cardinal area. Contact Alvin Deline 657-4419 anytime. 11-2p

WANTED TO BUY - 2 used tractor tires - 10 x 24 in good condition. Phone 652-4750. 11-1p

REAL ESTATE

John A. Allison
REAL ESTATE
Office 543-2044
Res. 543-2989

WILLIAMSBURG - frame home, solid, full basement, 3 bedrooms, 4' x 8' bathroom, oil space heating, good lot. $20,500.

MORRISBURG - central, dandy lot, well cared for two bedroom frame Bungalow, handy kitchen, large living-room, divided basement, O.F.A. Furnace. $25,000.

MARIATOWN - second lot from River on well landscaped lot a cinder block two bedroom Bungalow, full basement O.F.A. furnace, small tool shed. $32,000.

IROQUOIS AREA - on large lot 3 bedroom Bungalow, color-lock siding, attached garage, full basement, electric heated, carpeted floors, fireplace. $35,000.

MORRISBURG - 1973 Pyramid 12' - x 60' mobile home, 2 bedrooms, skirt and storage building, all furniture and appliances. $14,000.

SALESMEN

Dale Beckstead	535-2103
Leon Marcellus	448-2444
Bill Marshall	543-3200
Floyd Fisher	543-2355
Ian McColl	537-2660

W. C. MacDonald & Associates Real Estate Ltd.
WINCHESTER

75 ACRES near Glen Stewart. Brick house with furnace and bathroom. 2 barns and a shed. Priced to sell under $36,000.

75 ACRES OF LAND near Hulbert. Asking $20,000. Terms.

4 BEDROOM BRICK home in Iroquois. Could easily be converted to a duplex. Owner will take back mortgage. Large lot and a double garage. A chance to own your own home and get a revenue from an apt. as well.

HERE'S A HOME! For the person who wants an older home in excellent condition we have a two-apt. aluminum covered home in the east end of the village. Upstairs 2 bedroom apt. rented. Downstairs 2 bedroom, living room, diningroom, kitchen and bathroom. On a very nice lot, good garden. Principals only please.

KEN KIRKBY
652-4395
IROQUOIS
REPRESENTATIVE

KANAMA
Investments Co. Ltd.
1st & 2nd Mortgages
- Prime Rates Available
- Bill Consolidation Loans
- Home Improvements
- Cash for any purpose

Mortgages & Vendor take-backs purchased. Call (collect) anytime - Ken Allen, 345-1090, 46 King Street West, Brockville.


Somerville & Somerville
Real Estate
KEMPTVILLE, ONTARIO

MOUNTAIN - 3 choice building lots on paved street. Just off County Road. One Corner lot with 11 ft. frontage and two with 80 ft. frontage. Surveyed and Severed. Excellent residential sight.

HOBBY FARM - approximately 7 miles north of Highway 401 and Iroquois - 60 acres. Century farm. 3 bedroom frame home with well kept lawns, mature trees and gardens. Forced air oil heat, 3 piece bath, new wiring, double garage and barns.

GOOD INVESTMENT - farm land 75 acres of farm land - 40 acres cleared. Concession 2, Rideau Township.

RIVER LOT - on branch of the Rideau River. 3½ acres, approximately 800 ft. frontage. Near Hwy. 43.

CALL BILL ELLIS
Sales Rep.
258-3776

Somerville & Somerville
Real Estate
KEMPTVILLE, ONTARIO
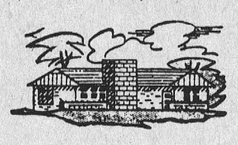

COUNTRY HOME on approximately 2 acres only 8 miles from Iroquois or Morrisburg. This well kept home has a large kitchen, bright cheery dining room and living room. A curved staircase leads to 4 bedrooms and 3 piece bath.

ESTATE LOT - 23 acre lot only 5 miles from river front. Asking $15,000.

HOBBY FARM - Come take a look at this 27 acre farm only 3 miles from Iroquois. The Stelco sided home has a large kitchen, laundry room, living room, den, 4 bedrooms and 4 piece bath. Part of the barn has been converted into a heated workshop.

WANTED - We have clients wanting to purchase two and three bedroom bungalows in IROQUOIS and area.

70 ACRES for sale in Iroquois area asking $25,000. Offers invited.

CALL ANNA STACEY
Sales Rep.
652-2186

Price reduced to under $40,000.00 - 5 bedroom brick and aluminium split foyer home in Iroquois. Main floor features, Livingroom, dining area, large eat in kitchen, 3 bedrooms, 4 piece bathroom. Ground floor 2 bedrooms, recreation room, 2 piece bathroom, attached garage, electric heat.

For more information please phone (collect) Lawrence Dixie 342-6600, or evenings 342-2469.

OWEN R. DAVIS & COMPANY LIMITED REALTOR
342-6600
6 King St. East
Brockville, Ont.

5 BEDROOM BUNGALOW located in Iroquois. On a nice quiet street and river view. One car attached garage. Brick and aluminum exterior. L shape living and dining room. Lovely large kitchen equipped with dish washer, stove, and refrigerator in matching colour, floors are carpeting and cushion covered, full basement, partially finished rec room, large landscaped lot. This is a beautiful home and the asking price is only 39,900.00. Existing mortgage $11,500.00. Can be assumed or paid off by the vendor. Full bathroom on main floor and once piece toilet in basement.

Please call Jim McShane
925-4698 for inspection.

Owen R. Davis & Company Limited, Realtors

MISCELLANEOUS

DO YOU RUN OUT OF MONEY before you run out of month?

Turn the tables with extra income from interesting part-time work. We show you how!

Write for appointment to - Box 444, Winchester Ont. 11-2c

PETS & SUPPLIES

2 MALE SIAMESE KITTENS house broken. $15.00 or best offer. Phone 652-4758. 11-2p

ANNOUNCEMENT

McCASLIN - Lee and Donna are happy to announce the arrival of their daughter Tanya Mary at Winchester Memorial Hospital on Friday August 6, 1976. A sister for David and Lisa. 11-1p

Secretary of State / Secretariat d'Etat

CANADIAN CITIZENSHIP

APPLICATION ENQUIRIES

A Citizenship Officer will be present to take applications for citizenship and answer enquiries AT

The Canada Immigration Centre

Post Office Bldg. - Room 211
45 Second Street East
CORNWALL, Ontario Tel: 932-2201

1st AND 3rd TUESDAY OF EACH MONTH
Office hrs: 9:00 a.m. to 4:30 p.m.

NOTICE

Anyone wishing to reserve ice time for the 1976-1977 season in the Morrisburg & district arena please write to: Mr. Doug Moses, Recreation Director, P.O. Box 737, Morrisburg, Ont. State your first and second choice of required ice time.

Note: First come first serve basis
Any day from 8:00 a.m. - 1:00 a.m. at night.
Please give phone number.

NOTICE TO ALL CREDITORS AND OTHERS

IN THE MATTER OF THE ESTATE OF CECIL THOMAS McGRUDER, LATE OF THE TOWNSHIP OF MATILDA, IN THE COUNTRY OF DUNDAS, GENTLEMAN, DECEASED

All persons having any claims against the Estate of Cecil Thomas McGruder, late of the Township of Matilda, in the County of Dundas, gentleman, who died on or about the 14th day of July, 1976, are hereby notified to send particulars of the same to the undersigned on or before the 30th day of September, 1976, after which date the estate will be distributed with regard only to the claims of which the undersigned shall then have notice, and the undersigned will not be liable to any person of whose claim she shall not then have notice.

DATED this 26th day of August, A.D. 1976.

MURIEL FELICIA McGRUDER, Executrix,
by her solicitors,
GORRELL & GRENKIE
Box 820
Morrisburg, Ontario

NOTICE

RESIDENTS - TOWNSHIP OF MATILDA

The next regular meeting of the Council of the Township of Matilda will be held on

WEDNESDAY, SEPT. 1st at 8:00 p.m.

at Matilda Memorial Hall, Brinston.

W. E. Horner
Clerk-Treasurer

REMINDER NOTICE

The Commission to Review Proposals for Property Tax Reform in Ontario

will hold a public meeting for residents of Prescott and Russell, Stormont, Dundas and Glengarry counties and Cornwall on:

September 9, 1976
at
10 a.m. to 12:30 p.m.
2 p.m. to 4:30 p.m.
7 p.m. to 9:30 p.m.
at
Holiday Inn
St. Lawrence Room
805 Brookdale Avenue
Cornwall

to receive submissions, both oral and written, from all interested parties, concerning the Ontario government's proposals for a new system of property taxation based on market value assessment.

The Commission hopes that all residents with opinions and suggestions to offer will be present to make their representations to us.

Willis L. Blair
Chairman

CARDS OF THANKS

The family of the late Andy Cooper wish to express their sincere thanks and appreciation for all the acts of kindness and to all those who sent cards while Andy was in the hospital also to all those who expressed their sympathy at the time of our bereavement. Many thanks to all those who helped in any way. Special thanks to the nurses at Winchester Hospital, Dr. Houze and to Dr. Joyce for his frequent visits both before and after our bereavement.

The Cooper Family 11-1p

I would like to express my sincere thanks to Dr. Rosenquist, Dr. Houze, and staff, nurses on the 2nd floor of Winchester Memorial Hospital I would also like to thank all friends and relatives for the beautiful flowers, gifts, visits, cards and letters I received during my stay at the Hospital and since my return home. These acts of kindness are greatly appreciated.

Mrs. Stanley Cummins. 11-1p

I would like to thank everyone who remembered me with flowers, cards, gifts and visits while I was in the hospital. Most special thanks to my family, Dr. S. Chande, Dr. G. Rosenquist, Dr. H. Prins and the surgical staff of W.D.M.H.

Sincerely Jo-Anne Bouck 11-1p

My very sincere thanks and appreciation to neighbours, friends and associations for cards, gifts and visits while I was in Brockville General Hospital and since my return home.

William Moffat. 11-1p

A very sincere thanks to all you dear people who so kindly remembered us while I was ill. The good eats delivered to us were especially appreciated by my chief cook. The good wishes and cards, and kind inquiries, all helped to make those long hours in bed pass more quickly. For the flowers from the W.I. and other friends my thanks. And to those ladies of Dundas who went tripping and noted my absence by sending me a card signed by so many familiar names, thanks.

I cannot possibly properly express just what all this has meant to me.

Sincerely Marion Davis 11-1c

On behalf of the Iroquois Midget Girls ball team I would like to thank the people who came out and supported muscular dystrophy at our ball game Sunday night. Thanks also to the fathers, brothers and friends who made our game so much fun. A special thanks goes to Don Mullen who could not play in the game but who treated the entire girls team to chicken, chips and a coke after the game, it was certainly appreciated on such a cold night.

Sandra Lee Johnston 11-1c



PUMA
ADIDAS
BAUER
TRAINING SUITS
T-SHIRTS
BACK TO SCHOOL SPECIALS
CHARLIE'S SPORT SHOP
Morrisburg Shopping Plaza

COMING EVENTS

MARG OSBORNE SHOW, Spencerville Fair, September 10 at the Spencerville Arena - 8:30 - 10:30. Tickets - Adults - advance - $2.00; at the door - $3.00, Children 12 and under - at the door - $1.00. Tickets available in Iroquois from Ross Jamieson. 9-4c

HELPING HANDS - The Senior Citizens group "Helping Hands" will hold their regular meeting on Wednesday, September 8 at 10:30 a.m. in the Brinston Hall. 10-2c

WHEELING WEST VIRGINIA - October 8th - 11th, $120.00 per person twin accommodation, $115.00 triple accommodation per person.
Tour Includes -
Bus transportation via Voyageur, 3 nights lodging - Friday night - Toronto - Saturday and Sunday - outside Wheeling, ticket to Jamoboree, Mam Session and Blue Concert, sight seeing trip and picture taking of scenic hillside and picturesque Oglebay Park., Special party and dance. Pickup - Shopping Centre, Time - 2:30 p.m. For reservation contact Voyageur Colonial, Ottawa, Ontario. 238-5900 (daytime) - Frank's Tours, Williamsburg, Ontario. 535-2888 (evenings) 9-3c

LEGAL

NOTICE

I will no longer be responsible for any debts incurred in my name by my wife Norma Loucks.

Signed
Harry Loucks
11-3p

COMING EVENTS

MATILDA WOMEN'S INSTITUTE will not entertain in September, but a special business meeting will be held on Sept. 13th.

Members please have quilt stubs handed in early. 11-1c

GOOD COMPANIONS - Iroquois and Matilda, open their season with first meeting on Tuesday Sept. 14th. All senior citizens welcome. 11-2c

COMING EVENTS

EURCHRES - The Eurchres will begin September 14 at 8 p.m. sharp in the Legion Hall and every Tuesday evening following Admission 75 cents each. Lunch and prizes plus a door prize. 10-2c

BRIDGE - Enjoy Bridge again this year. Bridge club resumes weekly meetings Wednesday, September 8th. We'll be looking for you. 11-1p

COMING EVENTS

BABY CONTEST

Come and participate in Cardinals' Annual Labour Day Festivities.

Baby contest to be held at the market square. Monday Sept. 6th at 2:30 p.m. following the parade.

Judging on Beauty and Health. From 1 month - 3 years. Prizes donated courtesy Cardinal and District Arts and Crafts Guild. All Welcome. 11-1c

Sunday In The Churches

ST. CECILIA'S CHURCH
Rev. F.M. O'Connor,
Parish Priest
Sunday .....9:30 a.m.
Confessions ..... Before Masses

ST. MARY'S - MORRISBURG
Saturday ..... 7:30 p.m.
Sunday ..... 8:00 and 11:00 a.m.
Confessions .....Before Masses

THE PENTECOSTAL ASSEMBLIES OF CANADA PHILADELPHIA
PENTECOSTAL TABERNACLE
Dundas Street, Cardinal
Rev. Lorne I. Trimble, Pastor

Sunday Morning - Study and Worship — 10 o'clock through 11.30. Adults and Teens in the Church. Pre-Teens in the Church Hall.

Sunday Evening at 7 o'clock is a Service of Evangelism.

Wednesday Evening at 7.30 is Bible and Prayer Group in the Church Hall.

CHRISTIAN REFORMED CHURCH
Williamsburg, Ont.
Rev. L.T. Schalkwyk,
Telephone 535-2598
Morning Service: 9:30 a.m.
Evening Service: 8:00 p.m.

THE PRESBYTERIAN CHURCH IN CANADA
Rev. Charles H. Maclean
C.D., B.A., D.D.
KNOX CHURCH - IROQUOIS
Mrs. M. Casselman, Organist
MINISTRY OF WORSHIP EDUCATION AND OUTREACH
Midweek Youth-Adult Program
SUNDAY
Church School ..... 9.45 A.M.
(Kindergarten thro. Grade 12)
Worship Service ..... 11 A.M.
(Adult Nursery Supervision for Children 4 years and under)
VISITORS AND NEW CHURCH FAMILIES WELCOME

ST. ANDREW'S CHURCH
South Mountain
Mrs. Arnold Shaver, Organist
SUNDAY
9.30 A.M. ..... Service of Worship
(Adult Bible Class Following)
YOU ARE MOST WELCOME!

UNITED CHURCH OF CANADA
Matilda Pastoral Charge
Rev. L.D. Joyce,
M.A., Ph.D., Th.D.
9:45 a.m. Hulbert
11:00 a.m. Brinston
2:30 p.m. Hainsville

IROQUOIS PASTORAL CHARGE
UNITED CHURCH OF CANADA
Rev. W. Brian Gee,
B.A., B.D., Thm.
Worship at 10:00 a.m. every Sunday

ANGLICAN CHURCH OF CANADA
Parish of Iroquois and Morrisburg
Rev. Francis N. Gooch, B.A.
Telephone 543-2867
Trinity 12 September 5
St. John's, Iroquois 11:00 a.m.
Holy Trinity, Riverside 9:30 a.m.
St. James', Morrisburg 8:00 a.m.
Holy Eucharist at all Churches
Rev. H. T. Bowkett
Visitors Always Welcome

PUBLIC AUCTION

AUCTION SALE

HOUSEHOLD EFFECTS
TOOLS, EQUIPMENT, & ANTIQUES
SATURDAY SEPT. 4 AT 1 P.M.
3 MILES WEST OF
WILLIAMSBURG ON DUNDELA ROAD

1 G.E. electric stove, (working condition), 1 Gibson refrigerator, 1 deep freeze, 1 metal cupboard, 1 electric sewing machine, 1 sewing basket, 1 Gerhard Heintzman piano in beautiful condition, 1 book-case with glass door, floor polisher, carpet sweeper, 1 chesterfield and 2 chairs, 3 end tables, magazine racks, 3 small radios, tape recorder, 1 vacuum cleaner, 1 china cabinet, kitchen stools, 1 good space heater (oil), 1 Brock oil furnace - 137,000 BTU (1 year old), Cedar Chest, all kinds of lamps, 1 writing desk, coffee and other tables, 1 pressure cooker, all kinds of cooking utensils, lots of dishes, Browning camera with flash unit, lawn chairs, Antique chairs, tables, crocks, wash stands, dressers, beds, foot stools, cedar chest, rocking chairs, lots of bedding trunks, U.S. army saddle (old)

MISCELLANEOUS

T.V. aerials, step ladder, 12 pieces of camping equipment, (tent stove etc.), books old and modern, 12 gauge shot gun, complete M.E.C. reloading equipment for 10 and 12 guage shot guns, shells - (reloading supplies, complete reloading equipment for high powered rifles, complete kit fibre glass boat, drill press and vice attachment, power hack saw, vacuum bench vice, assortment of bolts, wood screws, electric equipment and plumbing, electric grinder, electric irons, electric clock, set of taps and dyes, 2 electric drills, Black and Decker skill saw, soldering kit, blow torch, solid ox welding with pellets, p.k.g. 5lbs. bronze welding rods, tool boxes, all kinds of tools electric motors, and complete 180 Amp Lincoln AC ARC welder with cables, shield welding rods, 1 air compressor with automatic controls, pressure gauge, 1 Century 15 H.P. electric motor, 1 chest of carpenter tools, hydraulic jack, railwood jack, 1 foot operated tire pump, 1 paint spray, 1 wheel balance, quantity of lumber, all sorts of garden tools, assortment of chains, 1 set double pulleys, steel wheel barrow, gas motor water pump, 1 good rotor tiller, 1 hand powered forge and blower, 1 power lawn mower (good condition), 1 set tractor chains, 1 extension ladder, 1 electric outboard motor, 1 good boat with trailer (paddles, ropes etc.), 1 10 h.p. Johnston outboard motor with gas tank, numerous other articles not listed.

TERMS — CASH

Estate of late Adrien Wallace
Prop.

M. Zeron, H. Fawcett
Auctioneers

Classified Advertising Rates

All classified advertisements are accepted on a cash basis only

GENERAL CLASSIFIED: All classified advertising such as For Sale, For Rent, Services, Lost & Found, Cards of Thanks, Coming Events, Birth Announcements, Engagements, etc. are on a CASH BASIS ONLY and are charged at a rate of 5c per word ($1.00 minimum) for each insertion. The use of a box number for confidential replies is 50c extra per insertion.

IN MEMORIAMS: are charged at $2.00 minimum including a four line verse. Each additional line of verse is 25c.

ANNIVERSARY & WEDDING ANNOUNCEMENTS: when accompanied by a photograph are charged at $4.00 per photo and written copy may be edited for style and length.

DEADLINE FOR MATERIAL: All material for Classified Advertising must be in our office by 11:00 A.M. on Tuesday of the week of issue.

Recognized Companies and Service Clubs with an account at the IROQUOIS POST may charge classified ads at an additional 25c per insertion. Dilinquent accounts will be refused additional advertising privi leges untill the account is paid in full.

Conseil D'Education Des Comtes de
STORMONT, DUNDAS
and GLENGARRY
County Board of Education

SCHOOL OPENING

Elementary and Secondary
September 7, 1976

1. ADMISSION

Parents are advised that new pupils not already registered may be registered on the opening day of school, Tuesday, September 7. Children must be at least five years of age by December 31, 1976 for admission to Kindergarten, and six years of age by December 31, 1976 for admission to Grade 1. Proof of age will be required for all beginners.

2. SCHOOL PERMITS

Parents enrolling children in elementary schools for the first time will be required to complete a school permit giving notice of tax support. This school permit will be provided by the school.

3. CORNWALL COLLEGIATE & VOCATIONAL SCHOOL

As a result of the delay in completion of the building project, students at C.C.V.S. will not begin regular attendance at school until September 20th. Students will be notified by mail about assemblies prior to the opening of classes on September 20th. Teachers will report to school as usual on September 7th.

4. OPENING DAY DISMISSAL

All elementary and secondary schools will dismiss at 12:00 on opening day except General Vanier and Tagwi.

5. 1976-77 SCHOOL CALENDAR

The following days are school holidays for elementary and secondary school students.

Date	
Sept. 7, 1976	afternoon only
Oct. 11, 1976	Thanksgiving
Nov. 11, 1976	Remembrance Day
Dec. 23, 1976 to Jan. 2, 1977	Christmas Holidays
March 21, 1977 to March 25, 1977	Winter Break
April 8, 1977	Good Friday
April 11, 1977	Easter Monday
May 23, 1977	Victoria Day
June 27, 1977 to June 30, 1977	Professional Activity Days

All schools are allowed seven (7) professional activity days in addition to the above calendar. Individual schools will advise parents accordingly. Please cut and retain for future reference.

S. W. Libbey
Chairman

T. R. Leger
Director

TV RADIO NEWS

by Ross Matton

About a year ago, the CRTC (Canadian Radio-Television and Telecommunications Commission) proposed new guidelines for the programming on FM radio stations. The main proposal was the demand for "foreground programming", that is, programming that involves the listener rather than just wall-to-wall music that could be used as a background to conversation or shopping.

The results of this proposal are now starting to appear. A couple of weeks ago, CKCH-FM of Hull dropped its old call letters and muzak-type programming format. The station is now known as CIMF and plays easy rock and folk music. The station is using live announcers rather than the former pre-taped announcement format.

The only thing that bothers CIMF is that they must announce and advertise entirely in French. The CRTC has allowed CHOM-FM in Montreal to experiment with bilingual broadcasting, with quite successful results. The only problem was that French-speaking listeners were turning away from unilingual French stations tuning in to the rock format of CHOM-FM. The French stations casters complained because they were losing their audience to a station that was licensed to broadcast in English. Thus, the CRTC has informed CHOM-FM that it must cease bilingual programming. For this reason CIMF will continue in unilingual French.

However, there is a large proportion of English vocal and instrumental music in addition to French-Canadian recordings. The announcers speak in a low-key precise French so that those of us who are working on our bilingual capabilities can understand them and may actually improve our French. CIMF have carefully developed their programming so that it does not duplicate any now available in this region. Hopefully they will continue this format.

WHAT'S COMING - On Thursday night, the **Canada Cup Series** gets under way from the Civic Centre in Ottawa. That's at 8 p.m. on Ch. 13. Canada meets Finland in this opening game.

On Friday night at 7:30, Czechoslovakia takes on Russia at the Montreal Forum. Again, this is on Ch. 13. At 9 p.m., Ch. 4 runs the Academy Award-winning documentary, **Hearts and Minds.** This documentary film traces the American involvement in Vietnam from 1954 through to the '70's.

On Saturday at 4:30, CTV covers the **Prince of Wales Stakes**, one of the three races in Canada's triple crown. At 8 p.m. on Ch. 4, the Pittsburg Pirates meet the Expos at Jarry Park.

On Sunday afternoon at 1 p.m., another of the **Canada Cup** games from the Montreal Forum will be televised on Ch. 13. This one features Russia vs. Sweden. If you're a keen sports fan, drag out a second television set and tune it to Ch. 4 at 2 p.m. for the Toronto-Montreal football game. And at 8 p.m. there's more hockey as Canada meets the U.S. At 9 p.m., Paul Anka is featured on **Something Special** on Global.

The Labour Day football double-header gets under way on Ch. 4 at 4:30 Monday as Edmonton meets Calgary. At 8 p.m. the Winnipeg Blue Bombers meet the Hamilton Tigercats. That's on Ch. 13.

On Tuesday night, Canada meets Sweden in the **Canada Cup** series. the game from Maple Leaf Gardens is carried on Ch. 13. At. 9 p.m. on Ch. 4, the NFB film **The Lady and the Owl** is shown. The film illustrates the dedication of two people who rehabilitate injured owls. And at 10 p.m., Ch. 4 presents a special featuring Emerson, Lake and Palmer. W. C. Fields fans can catch him in **"IT's A Gift"** on Ch. 4 at 11:45.

Fastball League selects players for All-Star team

This week has been busy in the Dundas Senior Fastball League, with playoffs getting underway, 5 games played in 5 nights, and then on Saturday the League enjoyed a fun day. A golf tournament preceded a banquet, all star awards and a dance, was enjoyed by all who attended.

Big Doug Casselman of the Pioneers was selected as the Most Valuable Player this season, with Earle McGrath of Domville as top Coach. Roger Hodgkinson of Brockville and Tom Hare of Cardinal tied for Most Sportsmanlike Player of the league. Pioneers placed 3 players on the First All Star Team and 2 on second team.

These include: Pitcher - Ted Hoy of Cardinal; Catcher: Bill Hogaboam of Williamsburg; and Ernie Metcalfe of Brockville at first base. Gerry Morrell of Williamsburg and Wayne Jones of Domville tied for second base. Dave Dixie of Domville at Shortstop and Mike Skakum of Cardinal at third base. Outfielders were - Don Fenn and Bob Bresee of Brockville and Duke Roles of Williamsburg.

Named to the second all star team were: catcher Roy Pyke, Brockville, Doug Casselman of Williamsburg, pitcher; Pat Hodgkinson of Maynard and Ed St. Louis of Cardinal tied for first base. Kemptville's Gary Christie and Brockville's Jim Barbour tied for second base. Third base - Dale Shannon of Domville and Tom Hare of Cardinal at shortstop. Outfielders Ron Donnelly of Kemptville, Paul Beckstead of Williamsburg and Jack Backus of Cardinal. Gord McMillan of Williamsburg was chosen as coach of the second term.

THE WEEK IN REVIEW

Best of 7 semi-finals, all 5 games were won on home fields.

Aug. 23, Cardinal 3, Brockville 2 Ted Hoy gave up 11 hits, walked 2 and struck out 12 as the Pats edged the Stars bottom of the ninth. Roger Hodgkinson took the loss with 6 hits, 1 walk and 10 strike outs. Pats had 6 left on base while the Stars left 11 stranded. Stars took a 1-0 lead in the 5th on 2 errors and a single. Pats tied the game on a single, an error and a double by Mike Skakum in the 6th. Top of the 7th Stars took a 2-1 lead on a walk and 2 singles. Bottom of the 9th Skakum lead off with a triple to left field. Tom Hare gained first on an error and stole second. Hoy popped out to shortstop, then Ed Orzel singled and gained first on a controversial play to load the bases. Larry Patterson hit a single up center to score Kakum to tie the game. The fielder failed to field the ball and Hare scored the winning run.

Aug. 24, Brockville 3, Cardinal 2 - Roger Hodgkinson hurled a 6 hitter, walked 1 and struck out 7 as the Stars edged the Pats bottom of the 8th. Ted Hoy took the loss with 10 hits, 3 walks and 5 strike outs. Stars left 10 on base, Pats left 5. Top of the first Mike Skakum hit a homer over the right field fence to give the Pats a 1-0 lead. Bottom of the third Stars tied the game on 2 singles and a double. Pats took the lead in the 5th when Doug Byers hit a single to score his brother Dick who had doubled to left. Bottom of the 8th, with 2 out Jum Barbour homered over the left field fence (his first of the season) to tie the game. Roy Pyke gained third on 2 errors and scored what proved to be the winning run on a single by Gary Bates.

Aug. 25, Domville 6, Williamsburg 0 -Pioneers still without the pitching services of Big Doug Casselman had one of the those games that nothing went right. Duke Roles gave up 8 hits, 4 walks and struck out 9 in a losing cause. Peter Onstein hurled a 4 hitter, no walks and struck out 14. Each team left 6 on base. Aces scored 4 runs in the 3rd on a walk, 2 singles, a double and a 3 run homer by John Marshall. 2 more runs were scored in the 4th on a walk a single and a double.

Aug. 26, Cardinal 2, Brockville 1 in 13 innings - Ted Hoy went the distance giving up 1 run on 8 hits, 4 walks and 15 strike outs. Roger Hodgkinson took the loss with 7 hits, 3 walks and 6 strike outs. Each team scored in the first inning and the game remained tied until bottom of the 13th with 1 out, Doug Byers singled to left and moved to third on a single by Ed St. Louis to left. Mike Skakum drew an intentional walk to load the bases. Tom Hare hit a long fly ball to center field, sacrificing to score Byers for the winning run. Pats left 9 on base for a 3 game total of 20. Stars left 13 for a total of 34 in 3 games.

Aug. 27, Williamsburg 10, Domville 2 - Aces had one of those games where nothing went right. Duke Roles hurled a 5 hitter, walked 2, hit 1 batter and struck out 9. Peter Healy gave up 10 runs on 9 higs, 6 errors, 8 walks and struck out 7. Aces scored their 2 runs in the 7th on an error and 2 singles. Pioneers scored 2 runs in the first, 1 in the 3rd, 3 in the 5th, 2 in the 6th and 2 more in the 8th. In the 6th inning Paul Beckstead was attempting to score and was tagged out by catcher Brian Mussell a little too exuberantly, with the result an altercation took place near the pitchers mound with the players from both teams gathering around. Mussel and the Pioneer's Ted Smith got the fists flying and both players were ejected fromt the game.

The Domville-Williamsburg series is now tied 1 game each, and they will play in Domville Sept. 1st and in Williamsburg on Tuesday, Sept. 7th. Cardinal leads Brockville 2-1 in their series and they play in Brockville Aug. 31st and in Cardinal Sept. 2nd. No doubt they will play in Brockville Sept. 7th and in Cardinal the 9th.

This weekend, Labor Day, the League will hold a double knockout tournament at Cardinal. This tourney will begin, weather permitting, Friday, September 3rd and conclude on Monday, September 6th. The winner will receive "Madden's Mug", a trophy donated by ex-League President Lee Madden, plus $300 donated by Branch 483 of Canada Starch. The gate receipts after expenses will be divided among the league teams participating.

Edwardsburg report tabled

An interim report on land capabilities in the proposed heavy industry area of Edwardsburgh Township east of Prescott has been received by Claude Bennett, Ontario Minister of Industry and Tourism.

The report was prepared by the Ottawa office of M.M. Dillion Ltd., consulting engineers and planners.

Mr. Bennett said a final report is expected in September, following wich a more precise development plan will be prepared.

A review of the interim report is being made by the Edwardsburgh Planning Liaison Committee appointed earlier this year. Th e committee includes representatives from the Township of Edwardsburgh, the Town of Prescott, the Prescott and Suburban Planning Board and several Provincial Ministries.

The report states that the study area contains land with a fairly broad range of capabilities. It indicates this will provide for a mixed land use, incorporating heavy industry into a significant portion of the area with natural buffering and open spaces.

In addition, Mr. Bennett said the report indicates opportunities for the development of a land management program that could include forestry, agriculture, wildlife and recreation.

While the main intent of the area is to accommodate heavy industry requiring large sites, Mr. Bennett said an important feature will include the preservation of certain lands considered to be environmentally sensitive and that through various land management techniques, the actual development sites could be phased into use as the need arises.

He further stated the final development plan will be prepared in close co-operation with local municipal and planning officials.

by E. G. AVERY

Bird Notes

Upper Canada Golf Course is the scene of an unusual tournament these days. A large flock of Canada Geese have taken over, and although the people may not appreciate the visitors, the big birds seem to be guite happy to mingle with the players. the lush green turf is just too tempting, for both man and bird.

The first Fall migrant to check was a Palm Warbler, a tiny bird, mostly yellow, with a few dark streaks on its breast, and just a hint of white on the wings. This one sat still long enough for a good look, so, with book in hand it wasn't difficult to make a positive identification. If only all warblers would be so co-operative! Coincidence is a strange thing; sometimes one is ready to believe that some birds can read. Just after the Post came off the press last Wednesday. an Oriole appeared in our tree. It polished of a couple of insects, then flew slowly to the hedge beyond, as if to say: "I see by the paper that you wish to say "bon voyage" to the Orioles, so just thought I'd drop by to give you one last sighting, and to let you know that we haven't left yet." It must be at least two months since we last saw one.

It doesn't take the Bluejays long to discover that the sunflowers are going to seed. Already they are busy feeding on the tall flowers, a striking contrast of bright colours. Humming birds are still here, early morning callers in search of nectar from their favourite bright blossoms in the gardens.

Little girl, watching one of these jewel-like birds whirring about among the flowers: "Daddy, why is he humming"? Daddy, wrinkling his brow: "I guess he doesn't know the words.

Pro Hank's PRO Hardware
Iroquois Plaza, Iroquois Phone: 652-4214

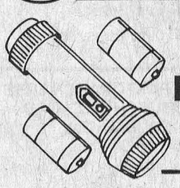

EVERREADY SIZE "D"
Flashlight Batteries
2 for 99c

Water Sprinkling Cans $2.19

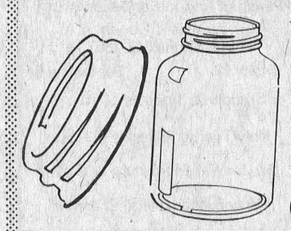

Mason Jars 16 oz $3.29
Raid 12.2 Oz. $1.99
Styrofoam Coolers $1.99
Snap Fit Models $1.39
Zip Turtle Wax 2 for 30c



WALL PAPER NOW AVAILABLE
KEYS MADE
Open Monday 9:00-5:00
Tues., Wed., Thurs., & Sat. 8:30-6:00
Fri. 8:30-9:00

BACK TO SCHOOL SALE
NOW ON
SEE HANDBILLS FOR SPECIALS
Gilmer Rexall Pharmacy Ltd.
Iroquois EMERGENCY 652-4358 652-4379
Open Mondays 1:30 to 5:30 p.m.

CLOSED MONDAY OPEN ALL DAY WEDNESDAY
LLOYD C. DAVIS
Frank G. Tatton, Proprietor
COMPLETE LINE OF GENERAL INSURANCE
FIRE, AUTOMOBILE,
LIABILITY, THEFT, COMMERCIAL
652-4567 PHONES 652-2339
Iroquois Shopping Plaza Ontario

Winchester Theatre
THURS., FRI., SAT.
SEPT. 2, 3, 4
"THE OTHER SIDE OF THE MOUNTAIN"
The famous ski picture starring Beau Bridges and Marilyn Massett.
Recommended Adult Entertainment.
SUNDAY NIGHT SPECIAL
SEPTEMBER 5, 10 P.M.
"FOUR FLIES ON GREY VELVET"
"RED LINE 7000"
A famous race car show.
Recommended Adult Entertainment.

FAMILY FUN!
BUSTER CRABBE POOLS
Aqua - Fun Pools
Sales - Jim Shaw 652-2152
Installation - Lyman Holmes
WINCHESTER
774 - 2341
BUY NOW !
Prices have never been lower
IN STOCK
• 24' round Muskin above ground [clearance priced]
• 16' x 32' in ground - Buster Crabbe
• 18' x 36' in ground - Buster Crabbe
• Any size can be delivered within 4 days.
To date, we have installed 12 POOLS

FAIRBAIRN
FUNERAL HOME LTD.
Morrisburg
Phone 543–2271
SERVING DUNDAS COUNTY SOUTH
GORDON FAIRBAIRN, President
H. C. FAIRBAIRN, Associate

SOUTHIN'S
Farm Market & Garden Centre
Hwy. 31 at 401 intersection
Open Daily 9-9

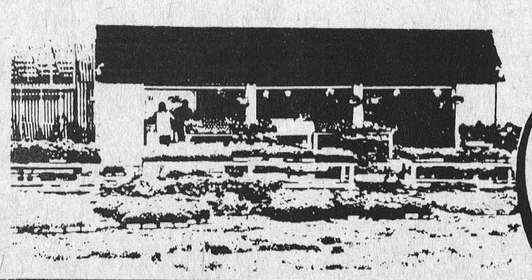

All Our Prices are the Lowest
Shop And Compare
Pickling Cucumbers
Pickling Beets
Yellow & Green Beans
Dill
Local Sweet Corn
Picked Daily
All your freezing & pickling needs

SALES WITH SERVICE
Dodge Chrysler Dodge Trucks
Fetterly's
Compare our miles per gallon . . . we're competitive
SUNOCO
Phone 613-652-4841 - Iroquois
On Highway No. 2 at Carman Road
Just South Of The Water Tower



Come join us this weekend . . .
September 2 - 6
FOR
"LABOURFEST '76"
AND SOME OF JACK'S FAMOUS BARGAINS
We have just received a selection of
"Roadrunner Jeans and Shirts
Buy one pair of Roadrunner jeans and receive 10% off on a shirt or new fall sweater of your choice!!
While you're here browse our fresh selection of Fall and Winter Irving Poslun
Coats and Jackets
GET 10% OFF and use our convenient Lay-Away plan.
MANY MANY MORE BARGAINS AT THE FRONT OF THE STORE. THAT YOU'LL HAVE TO SEE TO BELIEVE!
See You At The Labourfest!
Jack's of Cardinal
Cardinal, Ontario

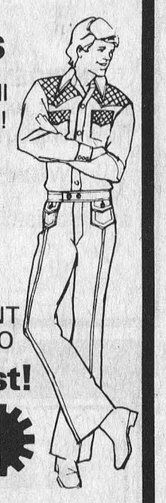

FULL GOSPEL BUSINESSMEN'S FELLOWSHIP BROCKVILLE CHAPTER
The FGBMFI-Brockville Chapter formed in April of this year as a result of Christian laymen of various denominations responding to the leading of the Lord Jesus Christ and the Holy Spirit, Who exercise Supreme Authority over this work.
FGBMFI serves all churches which can profit by having their people stirred and inspired for greater Christian service and enriched by Christian Fellowship.
We will be having our next meetings on SATURDAY, SEPT. 11 with Benny Hinn as speaker. Because the Lord has blessed Benny's ministry in a special way we are planning TWO meetings for SEPT. 11
BREAKFAST at 8:30 a.m. at the Skyline Hotel NOTE: Because of the limited seating at the Skyline, this event is by RESERVATION ONLY. Phone 345-0942, 342-6708.
EVENING MEETING at 8:00 p.m. at BCI Brockville Collegiate Institute Auditorium. Doors open at 7:00 p.m. All are welcome.
FOR INFORMATION PHONE
345-0942
342-6708