THE WINCHESTER PRESS

VOL. XLIX — THE WINCHESTER PRESS, THURSDAY, MARCH 26th, 1936 — NO. 47

Picadilly
THEATRE
Williamsburg, - Ont.

Now Showing
THIS FRIDAY & SATURDAY
March 27th and 28th
"BURNING GOLD"
—with—
WILLIAM BOYD and JUDITH ALLEN
An exciting action picture of your favourite star. Full of Surprises.
"ALLEN JENKINS COMEDY"
Added Attraction

For Next Week
MONDAY and TUESDAY
March 30th and 31st
"CASE OF THE CURIOUS BRIDE"
—with—
WARREN WILLIAM and MARGARET LINDSAY
A Mystery Story that is cleverly played, and that holds thrills for your money.

WEDNESDAY and THURSDAY
April 1st and 2nd
"SOAK THE RICH"
—with—
WALTER CONNOLLY & MARY TAYLOR
The play smashed all records on Broadway, and it makes a swell picture. Comedy Romance and Down to Earth Characters

FRIDAY and SATURDAY
April 3rd and 4th
"RIDING WILD"
—with—
TIM McCOY
A great Western Thrill Filled picture. Don't Miss This One.

EVENING SHOWS at 7.15 & 9.15
MATINEES on Monday, Wednesday and Saturday at 2.30 p.m.

BUTTERFLY SIGHTED AT SPRINGS

Messrs. Fraser Bolton and Clarence Thompson of Winchester Springs, are certain that Spring is come, for on Tuesday they discovered a beautiful red butterfly with black spots winging its way across the fields south of Mr. Thompson's house. Curious to know if their eyes were deceiving them, they followed the insect until it came to rest on the roof of a nearby carriage shed. They were right.

Apparently undaunted by the thought of frost and snow, the beautiful butterfly had ventured forth to enjoy the odd bit of sunshine, and to all intents, was enjoying itself immensely.

Coming Events

Debate and Play in Town Hall tomorrow Night. Don't Miss It.

100 Club Theatre Party to Picadilly Theatre, Williamsburg. Watch for further particulars.

NOTICE!

Make your application at once for the Mission Circle Amateur Hour, to be held April 24th in the Town Hall, Winchester. Valuable prizes given for best monologues, recitations, vocal and instrumental solos, playettes, or original numbers. All applications must be in by April 10th, to Mrs. Ernest Kellogg, Winchester, Box 365.

DUNCAN'S EASTER DISPLAY

When you think of Easter Cards, Candies and Novelties—think of Duncan's! We have the best display in years. Call at the Store and convince yourself!

We also carry wide varieties of Stationery, China and Confectionery at all times. Come in and look around!

DUNCAN'S BOOK STORE.

LETTER TO THE EDITOR

Morewood, Ont., March 23, 1936.

The Winchester Press,
Winchester, Ontario.

Gentlemen:

I am desirous at this time of bringing out a few points in connection with the proposed cooling and grading station for cheese in Winchester, that have apparently been overlooked by those who are offering some opposition to the project.

It is a well known fact that the British market is open to high-scoring cheese only for nothing but the best is desired by the big importer. With this thought constantly in mind, it is plain that both maker and producer must take particular pains to see that nothing but the highest quality of cheese is offered on the British market.

One of the most essential factors in the marketing of cheese is to be sure that the product is kept in first class condition until it reaches the market. A big step in this direction is the establishment of coolers, where cheese may be stored for a period of from four to five days before being graded and sold on the local board, according to score. Such a process improves the quality and enables the producer to demand a better price. The cooling process also lessens the degree of shrinkage, and thus improves the grade and ultimately the price.

In connection with the proposed grading and cooling station at Winchester, it is necessary to point out that negotiations are now under way between the C. P. R. Co. and the executive of the Patrons association whereby the C. P. R. will pick up all cheese at the factories within a radius of 25 to 30 miles from the cooling station and deliver them at that point free of charge. Arrangements are also being made to have the cheese transferred from the cooler to the railway cars free of charge, insofar as the producers are concerned.

The price per box for cooling the cheese at the Winchester plant will be four cents, which will be more than overcome by the decrease in shrinkage and the improvement of the quality.

The above facts in connection with the proposed scheme to improve the quality of cheese in this district should be kept in mind when a discussion of the project is taking place among the cheese patrons.

Yours very respectfully,
Walter J. Stewart,
Chairman, Dundas Cheese Patrons Association.

This Is The Place To Get Your
GASOLINE and OIL
WE HAVE
McCOLL-FRONTENAC GASOLINE and RED INDIAN MOTOR OILS
None Better for Easy Starting of your motor in this cold weather.

Get our prices on Batteries, Tires and all accessories you may need before buying elsewhere. Our prices are right. Always at your service.

Melvin's Garage,
SALES & SERVICE
Phone 113 - - Winchester

Rev. R. D. Smith Addresses 100 Club.

SPLENDID MEETING HELD AT HOTEL WINCHESTER LAST FRIDAY EVENING

There was an excellent attendance of members at the supper meeting of the 100 Club held in Hotel Winchester on Friday evening last. President Will Stewart acted as chairman.

During the repast, Centurian Bill Agnew led in the sing-song, in the absence of Centurian Chester Timmins, with Miss Helen Timmins presiding at the piano. Special numbers were also given by Miss Marjorie Boyd and Master Baden Boyd of Chesterville. They were accompanied by their mother, Mrs. P. S. Boyd. Messrs. Gordon, Harold and Rodney Hummell, also of Chesterville, favoured the club with several vocal selections that were greatly appreciaated.

The secretary, Centurian Eldon Fennell, gave a report of the Night of Fun held at the Arena recently. The report indicated that there was a fine balance left in the treasury with which to carry on the work of the Club.

The president announced that the Cornwall General Hospital had kindly consented to reduce the amount of the account against the Club, as it is a service organization, engaged in community welfare work. Such a generous action on the part of the hospital authorities was greatly appreciated.

President Stewart also reminded the members of the theatre night,, planned for the month of April, and announced that the executive would have something further to announce this respect at a later date.

Centurian Bill Agnew conducted the prize boost, the lucky winners being President Will Stewart and Centurian Dr. Arnold Sherwood.

Centurian Aaron Sweet introduced Rev. R. Douglas Smith, pastor of the Morrisburg United Church, who was the guest speaker of the evening. His address on the subject of "Snores" was of a high order and was well received by the members. He emphasized the fact that people had a tendency today to slumber in the midst of reality and truth. They fail to give proper attention to the signs of the times, yet they will express the opinion that prosperity is just around the corner. This, said Mr. Smith, is a type of snoring.

He also dwelt upon the question of religion, showing that people have a feeling that they do not need the Christian church in their lives. This also may be likened to snoring, for it is merely a discordant sound.

The president expressed the appreciation of the Centurians to Rev. Mr. Smith for his excellent address, after which the meeting closed with the National Anthem.

WEDDING

DAVIDSON—WYATT

A wedding of interest was solemnized at Ottawa on Saturday afternoon, March 14th, 1936, when Dorothy Pearl, fifth daughter of Mr. and Mrs. P. Wyatt of Vernon, Ont., was united to Gordon Davidson, of Ventnor, Ont. Rev. J. A. Waddell, of Western United church, Ottawa, officiated.

The bride was charming in a swagger suit of checked tweed in tones of grey and blue opening over a white satin blouse. Hat, shoes and other accessories in black. Her only attendant was her sister, Miss Hilda Wyatt, of Ottawa,, while Herbie Dobbie, D.D., of Gouverneur, N.Y., ably supported the groom.

After the ceremony, the bridal party motored to the bride's home and partook of the sumptuous repast.

Friends present from a distance were: Miss Mae Wyatt and Mr. Stanley Phillion, Ottawa; Mr. and Mrs. John Davidson, Ventnor; Miss Jean Wyatt and Mr. Willis Robinson, Winchester.

The groom's gift to bride and bride's-maid was a blue and silver compact; to the groomsman a tie-pin and collar clip.

On Sunday the happy couple left for their home at Ventnor, where the groom is an enterprising young agriculturist.

TAFFY PARTY HELD

Last Friday evening a very "sweet" taffy party was held at the home of Mr. and Mrs. H. A. Cinnamon, Harmony. After the guests had arrived, taffy was served by Mrs. R. Campbell, Mr. John Cinnamon and Mr. Henry A. Cinnamon. Following this, those present very willingly washed their hands and entered the living room where Bagatelle, checkers and Spin the Bottle were enjoyed, until the kitchen was cleared of its debris.

Music was then supplied by the Harmony orchestra, Messrs. Flo. Amyot and Beny Nepere, during which Musical Arms, Wink, and Farmer in the Dell were played, Bob Porteous being the favourite farmer. Clare Carkner held the spot light for a time when he sang two mournful cowboy songs, accompanied by James Stuart with the guitar.

A delightful lunch, in cafeteria style, was then served by Mrs. H. A. Cinnamon, assisted by Misses Norma Porteous and Ina Poole.

Many thanks were rendered Mr. and Mrs. Cinnamon for the pleasant time and the guests promptly left for home.

The "out of town" guests were: Misses Jean Scott, Doris Allen, Norma Summers, Helen McVey, Irma Allen and Jean Summers, and Messrs. Howard Acres, Randall Wylie, Clare Carkner and Stevens Stuart.

FOR SALE

1 Five year old Heavy Gray Farm Horse. Apply to A. B. Allison, 47p Morewood.

Highway Changes Being Considered

ROUTE FROM WINCHESTER TO THE RIVER FRONT MAY BE SHORTENED BY TWO MILES

Engineers, who have inspected that portion of Highway 31, lying between Williamsburg and Winchster Springs, strongly advise that a new road be built connecting the two places and, at the same time, eliminating all curves. The proposed route lies directly south from Winchester Springs, through the intervening bushland, to join the present highway again at the Hess' cheese factory. It is estimated the cost of the proposed project will be about $100,000.

It is pointed out that Highway 31 is becoming very popular with tourist traffic from Eastern United States, and it is predicted that, in future, the larger portion of such traffic will use this route to the Capital. It is thus important that all curves be eliminated as far as possible, and the proposed change in the Williamsburg-Winchester Springs stretch would accomplish much in this respect, as well as shorten the distance to the city of Ottawa by nearly two miles.

It is not known whether the new stretch would be completed this summer, but the engineers were quite certain that this section would receive attention during the coming months. Should the new route be approved by the Provincial government, considerable money would be expended in preparing the road bed and it is possible that paving might be held over for another year in order to allow the new roadway to settle.

ROSE HAVEN ROBIN ARRIVES

The Press has, at last, received word that the Rose Haven robin, that certain forerunner of spring, has arrived in its familiar haunts. Mrs. Barton Derby phoned this office on Monday to inform us that the robin had put in its appearance. Our readers may now rest assured that Spring is really here.

ANNUAL BANQUET HELD AT WINCHESTER SPRINGS

There was a large attendance at the annual banquet, sponsored by the Women's Association of Winchester Springs United Church, and held in the Sunday School Hall on Wednesday evening last. Rev. Kenneth Woodwark, pastor of the church, presided over the program of speeches and musical numbers which folowed the repast.

The guest speaker for the occasion was Rev. R. D. Smith, of Morrisburg. During his address, Mr. Smith said that Ireland was a land of contrasts. While the country had poor soil, its people had a passion for farming. The Irish people are illiterate, yet very rich in culture, said the speaker. Research showed that the Irish vocabulary of an ordinary person had about 3,000 words, which was five times that of more highly educated people. In conclusion he said that the Irish had a great love for traditions and took a great pride in their heritage.

During the program, Mr. Woodwark led in community singing and contributed two vocal solos, while a duet was rendered by Mrs. Cecil McIntosh and Miss Mary Bailey. A story of pioneer days was given by Mr. W. J. Webb. Irish choruses by members of the Young People's Society brought the program to a happy ending.

JOINT MEETING OF CASS BRIDGE AND MAPLE RIDGE Y. P. S.

An interesting meeting was held in the Cass Bridge school house on Friday evening last when the Maple Ridge Young People's Society met with the Cass Bridge Society in a dedication service of the new electric lighting system that had recently been installed in the building. The lights were used for the first time on this occasion.

Mr. Willie Helmer was in charge of the meeting, with Mr. Oscar Wallace of Winchester leading in song. Mrs. Gordon Robertson presided at the piano. Prayer was the subject of a paper delivered by Miss Madge Allison, after which Rev. H. Wood of the Winchester Baptist church led in a discussion.

Several musical numbers were also presented, including two quartettes, the first composed of Miss Marion Helmer and Jean Hamilton, Messrs. Gerald Cross and Dwayne Hamilton, and the second of Harlen Helmer, Myrtle Carkner, Jessie Derby and Arnold Windsor. Mr. Elgin Bowman also contributed a vocal solo accompanied at the piano by his mother, Mrs. James Bowman.

RECEIVES COVETED AWARD

Dr. G. I. Christie, president of the Ontario Agricultural College at Gueph, has been presented with the dilpoma of the Toronto Horticultural Society, "for meritorious service to horticulture." Dr. Christie is an old Winchester Boy and his numerous friends in this district will be pleased to learn of his latest achievement.

IN MEMORIAM

In loving memory of Mrs. Andrew D. Summers, who passed away March 25th, 1935.

Memory's hand is reaching back one
year ago today,
When one we loved so dearly, so gently
passed away.
It was hard to part, but it was God's
Will,
To vacate the chair that we never can
fill.

47p Edgar, Maud, Arthur and Jean.

Mrs. Geo. F. Mowat Honoured By Friends

CELEBRATES 82nd BIRTHDAY AT HER HOME IN INKERMAN

On March 16th, a party was held at the home of Mrs. George Mowat in honor of her 82nd birthday. A great number of her friends and neighbors were present to congratulate and wish her many happy returns of the day. Mrs. Mowat also received a number of beautiful presents.

Mrs. Minnie Hutt received at the door and Mrs. John Hurley escorted the guests to the cloak room. A very pleasant afternoon was spent. At 3.30 o'clock a dainty lunch was served by Mrs. Minnie Hutt, Miss Ena Armstrong and Mrs. John Hurley, not forgetting Mr. Mowat who did his share in the kitchen. A birthday book was passed and the ones present signed as follows:

Mr. Robert Rennick, Mrs. Robert Rennick, Mrs. Jas. Slater, Mrs. H. C. Clarke, Mrs I. Curriston, Miss Lizzie Brandmire, Mrs. John Corry, Miss Winnie Mulloy, Mrs. H. M. Fader, Mrs. Wm. Timmins, Mrs. John Crowder, Mrs. Millie Bowman, Miss Margaret Mulloy, Mrs. O. McIntosh, Miss K. C. McDougall, Mrs. John Miller, Mrs. Wm. Higginson, Joan Wiseman, Mrs. S. B. Slater, Mrs. R. C McConnell, Mrs. B. Allison, Mrs Geo. Timmins, Miss Ena Armstrong, Mrs. Minnie Hutt, Miss Grace Corry, Mr. D. H. McDougall, Mrs. T. J. Mulloy, Miss Dorothy Slater, Mrs. Grant Bartholomew, and Doris Clarke.

Mrs. Mowat was in the best of cheer throughout the day. Many neighbours and out of town friends called during the evening to congratulate Mrs. Mowat.

OBITUARY

MRS. JAS. D. WALLACE

After only a fortnight's illness from which she was believed to be recovering, Mrs. Jas. D. Wallace died very suddenly at her home at Metcalfe on Friday.

Mrs. Wallace was formerly Theressa Latimer, a daughter of Mr. and Mrs. Henry Latimer, who were among the earliest settlers of Osgoode township. Born in 1864 Mrs. Wallace had spent her life in this district, settling on a farm near Edwards at the time of her marriage, where she and her husband remained until about ten years ago, when retiring from active life they moved to Metcalfe village. During the years of her residence there, her life was one of quiet kindliness and devotion to her home and family.

Besides her husband, she is survived by three sons, Harry of Detroit, Herman of Brittannia and Fred of Ottawa, and three daughters, Mrrs. W. S. Atchison of Winchester, Mrs. W. McKay of Ottawa and Miss Bertha Wallace, R.N., also of Ottawa. Two brothers, George Latimer of Fort Worth, Texas, and Fred T. Latimer, of Metcalfe, and one sister, Miss Millie Latimer, of Metcalfe, also survive.

The funeral service was held on Monday afternoon in Metcalfe United church, the building being filled to capacity by the many friends who wished to pay a final tribute of respect to the memory of a highly respected citizen and a kindly neighbor. Many beautiful floral offerings were also received from friends.

Rev. G. C. Gaukrodger conducted the funeral services, and the remains were placed in Spring Hill vault, interment to be later in Metcalfe United church cemetery.

THE LATE ANDREW H. DILLABOUGH

The death occurred on Wednesday evening last at the home of his niece, Mrs. Arnold Docksteader, of a well known and respected resident of this district for the past sixteen years, in the person of Andrew H. Dillabough, in his 76th year.

The late Mr. Dillabough had been in ill health for some time although he had not been in a serious condition until recently. On Wednesday last he was was seized with a severe heart attack from which he failed to rally. He passed quietly away in the early evening.

The deceased was born in Chesterville, the son of the late Samuel Dillabough and his wife, Jane Thornton, and lived his boyhood days in that place. When a young man he went west, where he engaged in his trade as a harness maker until sixteen years ago when he returned to Winchester township. He was engaged for a time in farming in the township of Mountain, but retired two years ago because of ill-health. Since that time he has made his home with Mr. and Mrs. Docksteader of this place.

The funeral was held on Friday at the residence, where Rev. D. W. Summers of the Wesleyan church, conducted the impressive service in the absence of Rev. W. S. Atchison of the United church owing to illness. Rev. W. D. Turner, of St. Paul's, also assisted. Mrs. Percy Durant sang a beautiful solo: "No Night There," being accompanied at the piano by Miss Annie Walker. Interment was made at Maple Ridge.

Besides his niece, the late Mr. Dillabough is survived by one hrother, Harvey, of Chesterville, and two sisters, Mrs. Polly Davidson, Chesterville, and Mrs. J. Coons of Crysler.

The pall bearers were Messrs. Lorne Kinkaid, Clarence Deeks, Ernest Merkley, Ernest Christie, Ira Docksteader and George Wilson.

Among the beautiful floral tributes were pieces from: Mrs. P. Davidson, The Docksteader Family, Miss Annie George, Miss Pauline Docksteader and Mr. K. A. Cameron.

Advertising is the life of any business. The Press is your best medium.

Women's Institute Hold "At Home"

HUSBANDS AND FRIENDS WERE GUESTS AT FUNCTION ON TUESDAY EVENING

About sixty guests were present at the annual Women's Institute At Home held in the Town Hall on Tuesday evening

The guests were received by Mrs. N. Hutt, president, Mrs. J. E. Singleton and Mrs. E. Fennell, after which a most enjoyable program was presented by the following committee: Mesdames L. Kinkaid, R. Crowder, and Wm. Lannin. It consisted of contests and games, interspersed with musical numbers that were well received by all those in attendance.

In the Fruit and Vegetable Contest, Mrs. A. Suffel and Dwight Levere were the winners, while Mrs. H. Lannin won the Family Album guessing contest over a large number of contestants. Both caused much amusement for the guests.

A splendid quartette composed of Mesdames P. Durant, E. Steele, and Messrs. F. Johnston and E. M. Shaver, also gave a number that received hearty applause from the audience, as did the vocal duet presented by Mrs. H. Lannin and Mr. Fred Johnston.

During the evening, an orchestra composed of Messrs. D. and E. Strader, Dixon Hutt and Gordon Wilson, furnished lively music that was thoroughly enjoyed.

Refreshments were then served by a committee of ladies including Mesdames E. Gilroy, J. Utman and E. Kellogg, assisted by other members of the Institute and the delightful evening brought to a close.

HORTICULTURAL SOCIETIES TO MEET ON APRIL 29th

The Secretary of the local Horticultural Society is in receipt of a letter from Dr. A. T. Morrow of Maxville, who is a District Director, saying that he has arranged to have Mr. John F. Clark, the official lecturer, at Russell on April 29th, to meet the officers and directors of the Societies in Dundas, Russell and Carleton counties at 2 p.m. to discuss ways and means of increasing the usefulness of Societies and discuss problems. Lunch will be served at 6.30 p.m. for 25 cents each, at which after-dinner speeches will be given. At 8 p.m. there will be addresses and entertainment, open to the public.

Officers and Directors are especially urged to attend. Anyone purposing to attend will kindly let the president, Mr. J. D. Stewart, or the secretary, Mr. Geo. E. Earle, know before April 20th, as the Russell Society wish to know how many to prepare for.

POSSIBLE EXTENSION OF MUSKRAT SEASON

Word has just been received by Mr. George E. Earle, from the Deputy Minister of Game and Fisheries that the matter of arranging for an extension of the open season for the taking of muskrats is under consideration. The weather conditions during the first part of the open season were unseasonable, hence an extension would be justified.

REPRESENTED PRESBYTERY

Rev. Mr. Armstrong of Merrickville, and Mr. F. G. Hutt, of Inkerman, represented Dundas-Grenville Presbytery on the Settlement Committee of the Montreal-Ottawa Conference of the United Church, which met in the American Presbyterian Church, Dorchester St., Montreal, on Monday of last week.

SERVICE BULLETIN
By
FENNELL FEED COMPANY

X-L-O CALF MEAL

Ingredients—Wheat Shorts
Oilcake Meal
Ground Oat Groats
Ground Corn
Soyabean Oil Meal
Rice Meal
Flax Seed Meal

X-L-O Calf Meal has well over 20 per cent. Protein. It is safe and reliable. Feed it with or without milk.

The Price is $2.25 per 100 lbs. or 2½ cents per pound in small lots.

HOG CONCENTRATE

High Grade Tankage	400 lbs.
Linseed Oil Meal	200 lbs.
Fish Meal	100 lbs.
Bone Meal	100 lbs.
Ground Limestone	76 lbs.
Salt	20 lbs.
Ferric Oxide	4 lbs.

This mixture has been used at McDonald College to replace skim milk in hog rations with most satisfactory results.

For growing pigs mix 1 part Concentrate to 4 parts of grain mixture. Young pigs a little more, and for finishing a little less.

We have this Hog Concentrate in stock.

It sells at $2.90 per hundred.

Plan to attend the Ottawa Valley Seed Fair at Brockville on April 1st, 2nd & 3rd.

HINTS FOR EATS!

Oranges, Sunkist	25c doz.
Grape Fruit	4 for 25c
Lettuce, Iceburg	2 for 15c
Celery, large hearts	18c
Tomatoes	15c lb.
Bananas	8c lb.

FANCY QUALITY CANNED GOODS

Del Maiz Corn	15c
Niblets, Corn	15c
Green Giants, Tender Peas	18c

Sunrise Orang Marmalade 32 oz. 25

1 Large Lux, reg. 25c, with 1 cake of Lifebuoy Soap for 26c

ICE CREAM
"The Handy Dessert"

HARRY L. FLORA
Telephone 33 Prompt Delivery

Poultry Wanted

All kinds of Poultry Wanted at All Seasons. Also Hides and Wool. Highest Prices Paid and You Are Assured of a Square Deal.

Morris Ross
PHONE 171, WINCHESTER, ONTARIO.

ANOTHER CANDLE
IN OUR
BIRTHDAY CAKE

Hy. Bessin's
SIXTH
ANNIVERSARY
SALE!
STARTS
TUESDAY, MAR. 31st

A 5-DAY ARRAY OF DYNAMIC SPECIALS

SATURDAY
SPECIAL
Belding Corticelli
KNITTING YARN
8c
per ball
ALL NEWEST SHADES

HY. BESSIN
"The Farmer's Friend
WINCHESTER - CHESTERVILLE

1832 THE BANK OF NOVA SCOTIA INCP. AD 1832 1936

Small Accounts

THIS Bank originated as a small institution over one hundred years ago. Accordingly it has an especial interest in the problems of the small industrialist and the agriculturalist. Your account is invited.

World-wide facilities in every department of banking

Coast to Coast in Canada

NEWFOUNDLAND, JAMAICA, CUBA, PUERTO RICO, DOMINICAN REPUBLIC

NEW YORK CHICAGO, BOSTON, LONDON, ENGLAND

The BANK of NOVA SCOTIA

OVER A CENTURY OF BANKING SERVICE

36-36

PRESS SCRAP BOOK

(Continued on Col. 1)

Alderson and all the British commanders came and shook hands with all the officers that were left.

I got hit in the head about 5 o'clock in the afternoon the first day. The bullet just followed the scalp about three inches. Had it been an inch lower it would have fixed me alright. I also got hit on the left knee with a sharpnel bullet, but it only bruised my knee. After night came I crawled back and got my head washed and dressed at the dressing station about a mile back. I felt better then, and went back to the Company. The men gave me a great cheer. which made me feel better than all the medicine in the world.

How I escaped as well as I did God only knows, and I am thankful to be alive. I am feeling first rate again except my right foot which is pretty sore from marching over cobblestones, and my chest is sore from the effects of the gas used by the Germans.

We are all getting respirators, which we hope will help a great deal.

We had a memorial service yesterday in memory of our comrades who fell in that fight. It was attended by General Alderson and the whole Brigade and made a great impression on us all. I enclose you a couple of copies. Keep one and give one to Annie. I got your letter yesterday, also Annie's, and I am glad you have sold the car, and thank Jack McKenzie for me, I will drop him line first chance I get. We have orders to be prepared to move on an hour's notice, so will have to close for this time, I will drop you a line every chance I get. Don't worry about me. If I go it cannot be helped, and if I am spared to see you all again, how happy we all will be. Give my love to Edith and dear little children and any of my friends you happen to meet.

Drop me a line when you can, I love to hear from you all. With my best love to all. Your brother,

Pete.

STORE BURGLARIZED

For the third time in a comparatively short period, Merkley's Flour and Feed Store, Iroquois, was burglarized Friday night last. An amount of $12.10 was taken from the till. Entrance was gained by forcing the back door and loosening two hinges. The aperture thus made was hardly large enough to permit a full grown man to enter and police are therefore of the opinion that young boys were responsible. Constable J. E. Gregory is now investigating.

HOW KING GEORGE LOATHED

King George loathed ostentation and publicity where private activities were concerned. The late Lord Ponsonby, Keeper of the Privy Purse, told a story only five days before his death which well illustrates this trait.

A certain farm manager on one of the royal farms bought a bull at a very high price. It swept the board at all agricultural shows. Finally it was sold at an even higher price.

The King said nothing until the animal had gone. Then, one Sunday afternoon, on his usual walk around the farms, he enquired if they had not bought some rather expensive cattle recently.

The farm manager agreed. But, he added, the bull had won many prizes and had been sold at a good profit.

"Understand this," the King replied, "I farm as an ordinary farmer and exhibit my beasts in competition with other farmers. They can't pay high prices and neither will I. As for winning prizes by paying large sums for beasts, any Hoggenheimer can do that. I won't."

PARLIAMENT STARTS TWELVE-DAY EASTER RECESS ON APRIL 8th

Parliament will adjourn for a twelve-day Easter recess from Wednesday night, April 8, to Monday afternoon, April 20, it was learned in authorative quarters on Saturday. Premier King is sponsoring a motion to that effect which will appear on the order paper of the House of Commons. The government's idea is that Western members should have a sufficiently long recess to enable any of them wishing to do so to make a brief visit to their homes. Also, it was indicated, the longer recess will enable the government to complete its preparation of the budget, which will be brought down shortly after Parliament resumes on April 20.

HOLIDAY ON JUNE 23

King Edward will ride at the head of his troops for the first time as Sovereign when he celebrates his forty second birthday on June 23.

The King's Birthday is a statutory holiday in Canada.

It was officially announced recently that his Majesty's birthday will be celebrated in London and at all stations of the Royal Navy, the Army, and the Royal Air Force at home and abroad.

The principal function will be the trooping of the colors on the Horse Guards' Parade. This was a ceremony always observed by the late King George, and on his last birthday, June 3, his late Majesty rode with his four sons in the picturesque ceremonial.

His Majestys's ships will be dressed over for the occasion, and Royal salutes of twenty-one guns will be fired at certain stations. Land forces will hold ceremonial parades.

NEW WINDOW INVENTION BY RESIDENT OF OTTAWA

Something new in windows has been invented by G. F. Brine, an Alberta man who is now domiciled in Ottawa. It is a frame and sash thaat do away with weights, cords and pulleys on either side of the ordinary window, and substitute in their place an arrangement whereby a window is easily raised without noise or jerking. Drafts are eliminated and the new window design can be made cheaper than the old. These results are obtained by balancing the lower half of the window with the upper, and ingeniously connecting them.

Another improvement is also embodied in Mr. Brine's window. This is a fly screen attached to both upper and lower sashes which work together in unison, bringing down the fly screen from the top at the same time lifting the fly screen from the bottom. With a very light lift on the lower sash, everything works together. If preferred, the fly screen can be used as blinds, doing away with the ordinary spring roller shades. Mr. Brine hopes soon to be able to put his invention—which should be welcomed everywhere in Canada—on the market.—The Citizen.

Telephone 21, the Winchester Press. when you need any job of printing.

The Family DOCTOR

by JOHN JOSEPH GAINES, M.D.

THE ORGANS OF YOUR BODY

Proteids are non-crystallizable elements of animal and vegetable tissues, and are absolutely essential to human life; death follows the deprivation of this food element. It abounds in animal and vegetable substances. The "protein balance" in the human system is one of the finest points we have in our maintenance of healthy diet. It seems to me, a good understanding of the uses of proteins would do away with much of the nebulous chatter about hormones and vitamines.

Of course some protein is lower in building power than others. Gelatin is a protein, but enough of it could not be eaten to sustain the body by itself. Meats are especially rich in protein. If more meats are eaten than needed, the nitrogen is "split off" and rapidly excreted—if the kidneys are equal to the task; if they are not, this element is retained, and sends the blood pressure aloft, sometimes to very dangerous limits. High blood-pressures demand kidney examination at once—and, certainly limitation of meat diet. Beans are of high protein content, cooked as they are in many forms with meat seasoning.

Men at hard manual labor can dispose of more heavy proteins than indoor workers; hence the predomination of kidney diseases in the latter class.

When we boil meat in water, we remove much of its flavor and other ingredients in the "extractive" or soup. Soups yield very little, if any, energy. They arouse appetite, however, and as they allay muscular fatigue, they are mild stimulants.

We partake of the carbo-hydrate to modify and assist the proteids. Carbo-hydrates (starches) are stored in liver and muscles, if taken to excess, produce added weight or "fat." Excess of starch is very hard on the liver, and produces sugar in the urine. Both fat and starch protect the protein and are necessary to food-balance

INTERESTING SCENES FROM THE PRESS SCRAP BOOK

There is an old saying that "history repeats itself,' and as nations throughout the world spend millions in modern armaments, and the countries of Europe hover on the brink of another catastrophic conflict, our thoughts naturally turn to that last disastrous upheaval that shook the foundations of civilization in 1914.

A shadow crossed the village of Winchester on August 4th, 1914, when the news was received that "War Has Been Declared." Hundreds of the homes throughout this district were to experience in the next four years, that awful dread which accompanies the marching of troops; the playing of the strains of martial music.

Eager and willing to stand behind those gallant men of Winchester and district who responded to the call to arms, the woman then organized Winchester Red Cross Society—an organization that came to occupy a prominent place in the every-day life of the citizens. The Press of Sept. 24th, 1914, carried the following account of its organization:

Winchester Red Cross Branch

The first meeting of the Winchester Red Cross Society was held in the town hall on Saturday afternoon, Sept. 19th. Mr. J. D. Stewart waas in the chair and the following nominations were made:

Moved by Mrs. Ritchie, seconded by Mrs. Reveler that Mrs. Archer be president.—Carried.

Moved by Mrs. Ritchie, seconded by Mrs. Archer that Mrs. A. W. Beach be treasurer.—Carried.

Mrs. Beach, Mrs. Reveler and Mrs. Cheney were then appointed a committee to wait on the different merchants to ask for material for the Society to begin work on.

Miss Gardner was asked to undertake cutting out and giving out pyjamas.

The secretary was authorized to write to Ottawa for further information regarding pillow cases and patterns for various articles.

A meeting was held Wednesday afternoon to cut out garments and give out work.

Some of the ladies of the executive of the Red Cross will be at the council chamber every Tuesday afternoon to give out work, instructions and information and to receive finished work.

Donations

Mr. Fraser, 10 yds. flannelette; Mr. Sweet, 12 yds. flannelette; Mr. Laflamme, 24 yds. cheesecloth; Mrs. A. W. Beach, flannelette for pyjamas; Mrs. John McQuaig, $1.00; Mrs. Robt. Rennie, 50c; Mrs. H. Haines, 1 pr. socks; Mrs Lacey, 1 pr. pyjamas; Mr. Robt. Watson, 25c; Mrs Flora, $1.00; Mr. J. E. Cook, $1.00; Mrs. Peter McIntosh, $1.00; Mrs. Greer, $1.00; Mrs. R. D. Cheney, 40c; Mrs. Shea, 50c; Mrs. Whitney, $1.00; Mrs. Jessie Hughes, $1.00; C. S. J. Trench, New York, $10.00; Mrs. C. Lee Casselman, 3 flannel shirts, one woollen undershirt, and one pair socks.

Donations of money and materials will be very gladly received by the committee for Red Cross work and acknowledged in these columns."

That their efforts in providing comforts for Canadian "Tommies" were outstanding we turn in our Scrapbook to March 10, 1915, where we find the following item taken from the Press:

Letter From Royalty

"The Winchester Branch of the Women's Canadian Club were recently so highly honored as to receive recognition of their Red Cross work from Royalty. One of the Ladies-in-waiting to our Queen writes from Buckingham Palace expressing Queen Mary's appreciation of the large donation of socks made by the Winchester branch of the Women's Canadian Club. The Club, in turn, wish to express their thanks to the many ladies of the country and town who so kindly helped knit these socks. The socks were forwarded through the Montreal Women's Canadian Club per Mrs. Reford of Montreal. Following is the letter:

Buckingham Palace,
London, Feb. 25th, 1915.

Mrs. R. Reford, Montreal, Que.

Dear Ian:—

I shewed the Queen the beautiful socks which you said had been knit by some ladies in and around Winchester, Canada. She was very much pleased and wished me to ask you to convey to these ladies her heartiest thanks for helping to care for our soldiers who are so faithfully standing by our Empire.

Yours most sincerely,
L. LaFewavre,
Lady-in-waiting.

* * *

Meanwhile local boys were volunteering for service at the front; eager and willing to fight—and die for King and country. The Press carried the following news concerning a prominent local boy who "went over" with that crack Canadian detachment known throughout the world as "The Princess Pats":

Off For The Front

Lieut. R. O. Earl left England for France on the 3rd, with the Princess Patricias.

Mrs. Isaac Hughes received word on Monday that her son, Lieut. R. O. Earl, who enlisted with the the first Canadian Contingent, has left England for the front. Lieut. Earl has been in England since the first Canadian troops landed at Salisbury Plains. Shortly after he reached there he contracted measles. After he recovered he took a special course in gun-firing and was given the office of instructing soldiers to become sharp shooters. The desire of the young Lieut. has been to take an active part in the fighting. He can be relied to do his part now that he has been given the chance. His many friends here trust that he may emerge safely from the conflict. That he will be associated with Canada's crack regiment of the Princess Patricias, is an excellent tribute to his ability."

Graphic tales of the bravery of the Canadians continued to pour into homes throughout this district as the war progressed. Sadness reigned in many hearts as casualty lists conveyed the awful news that "somebody else" had paid the supreme sacrifice; yet pride was also present as the stories of such engagements as the following were received by anxious friends. We quote from the Press of June 11, 1915:

Graphic Description

Of the Big Battle of Ypres Told By A Former Winchester Boy.

The following letter is from Mr. Pete Bowen, who was at one time a resident of Winchester, and is well known to many citizens. The letter was read at the Red Cross meeting Tuesday afternoon by Mrs. Blackman, and was handed to the Press for publication.

France, May 10, 1915.

My dear brother,:

I have been trying to get time to write you a letter for three days, but we are billeted in a nice little town of about 12,000 population, and since we came here we received about 3000 reinforcements, and have been awfully busy getting reorganized after our terrible fight, which no doubt you have read all about in the papers. I also got a letter away to Annie, and I know she would tell you all about it.

About the battle—well, the half will never be told. The bravery of our noble Canadians is something to stir the sluggish blood of all Britons, and how we held the Germans without all being killed is more than any one in the British Army can figure out. The Germans used the poisonous gas against the French, who gave way everywhere, and it all happened so quickly that there was not time to think of anything. We were ordered up at once to try check their advance, and we did not know how serious the situation was until we got on the ground. We marched nine miles without scarcely a halt, and when we arrived on the battlefield we naturally thought we would have trenches to go into. But instead the Germans were in the trenches the French had been in. We were ordered to extend by companies and advance. The 10th Battalion (Calgary) and the 16th Highlanders (Vancouver) were ordered to charge and carry the German trenches. This was about twelve o'clock Thursday night. Both battalions charged and carried everything before them. Trench after trench was taken. They actually paralyzed the Germans. But the poor fellows when they got through were so cut up that they were could not hold what they had taken, and besides machine guns were cutting the little bunch of them there was to pieces. We were ordered to check the enemy as best we could, and we advanced to within 75 yards of their trenches in the open and kept up rapid fire while the rest of the boys made hasty trenches. However, we worked like beavers with our entrenching tools, and by daylight we were pretty well dug in. But nearly a third of ours and the fourth Battalion were either killed or wounded. However, we held the position. We had five machine guns to our battalion, but could not get one of them up because no man could live in the open after daylight. Every one got ready for the counter attack we knew the Germans were sure to make. By this time our whole division were entrenched fairly well.

We did not have long to wait. As soon as the Germans knew we had no supports, let alone reserves, they shelled us something fearful for nearly an hour. Then they swarmed out of their trenches. Then our long line of Ross Rifles let loose. Good Heavens, such a sight. We piled them up so quick that their second line could not get over their first. Then they came on again, but staggered at our awful fire and then beat it back for their trenches. But few of them ever reached the trenches they left a few minutes previous. Our fellows let loose a cheer you could hear for miles. All that day they tried to break our line, but in vain. Our rifle shooting was marvellous. Every man aimed at his man, no shooting at random, because every one knew what we were up against. We held that position for two nights and until 4 o'clock Saturday when the French Turcos gave away on our right, and we were ordered to retire back to a reserve trench our engineers had prepared for us. This had to be done in the open, and we lost many in this retirement. But it was done splendidly by short rushes. No panic. Perfect discipline everywhere. And the few of us that did get back checked the enemy again. They did not get any further than the trenches we occupied for two days. But this great courage and sacrifice on our part saved Ypres and the 27th and 28th divisions of the English army. General French, General

(Continued from Col. 7)



WHY deny yourself the luxurious comfort, smart styling and modern appointments of an Oldsmobile, when it costs so little to own this truly fine car?

Oldsmobile seats are deep-cushioned and form-contoured for your comfort. Spacious interiors provide generous leg room, head room and shoulder room. Fisher No-Draft Ventilation circulates plenty of fresh air in any weather.

Driving an Oldsmobile, you will be quick to appreciate its smoother, livelier power—the safety of its Super-Hydraulic Brakes and Solid Steel Turret Top Bodies by Fisher—and the added thrill of the Knee-Action Ride.

Consider the Company Back of the Car

For true fine-car luxury, see the new Six and Straight Eight Oldsmobiles—and ask about the new 7% GMAC Canadian Plan which greatly reduces your time payments.

GM GENERAL MOTORS PRODUCTS

SEE IT ... DRIVE IT

PRICED FROM $1065 (6-cyl. Coupe) delivered, fully equipped at factory, Oshawa. Freight and Government Registration Fee only extra.

8-cylinder models begin at $1298 at Factory, Oshawa.

O-206

D. MELVIN, WINCHESTER, ONT.

Associate Dealers—Milton Shaver, Chesterville; Ernest Trickey, Williamsburg; Homer B. Everett, Iroquois.

THE CAR THAT HAS EVERYTHING

Chevrolet Announces 1936 Line of Trucks

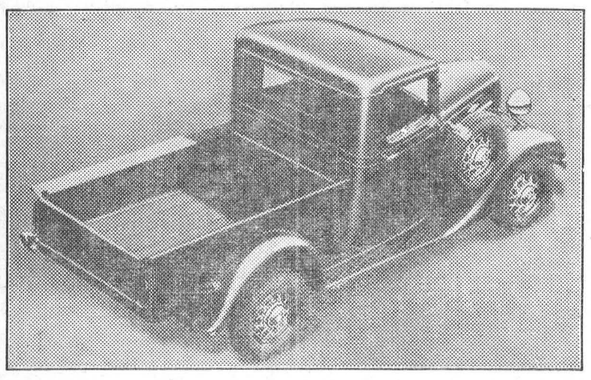

CHEVROLET HALF-TON PICKUP

Many important changes and refinements have been made in the Chevrolet truck line for 1936, announced today by General Motors Products of Canada, Limited. The range is from one-half ton to 2 1-2 tons capacity. The complete line comprises: Sedan delivery on 109 inch wheelbase; the half-ton truck on 112 inch wheelbase; the ¾-1-ton truck on 131 inch wheelbase, which is an entirely new addition to the line; the 1½ ton truck with a choice of wheelbases, 131" or 157"; the 2-ton, on these same two wheelbases, this also being an addition to the range; and the 2 and 2 1-2 ton Maple Leaf truck, with a choice of wheelbases, 141" or 165"

All are entirely new in appearance and considerably improved in performance, durability and operating economy. The front end treatment has been made more massive and rugged, and these trucks are also made more attractive by new sheet metal styling and new cab and body interior treatment. All trucks for 1936 are treated in "Matched Color." The choice of body types is as extensive as ever, and the recently-added Suburban Carryall body has been continued in the half-ton line.

The engine, which powers all Chevrolet Trucks, is of special truck design and incorporates all the improvements of the 1936 Chevrolet passenger engine. It is more powerful and yet more economical. Power is stepped up to 72 horsepower, and maximum torque sustained from 900 to 1500 r.p.m., is now 155 foot pounds. This insures better pulling and the easier starting of heavy loads. Operating economy has been achieved by higher compression ratio, balanced carburetion, and other refinements of engine features. Full-length water jackets around the cylinders provide improved cooling of cylinder walls, more even warm up, and breaking-in conditions. Oil economy has been still further improved by changes to oil pump mechanism which lower oil temperatures.

The clutch has been given longer life and improved performance by "shot-blasted" disc cushion springs, which process increases their life twenty times; and more accurate release lever alignment.

In the heavier Chevrolet trucks, and also in the Maple Leaf 2 1-2 ton, the full-floating rear axle is structurally stronger and more dependable. Loads formerly carried on the ends of the axle shafts are now carried on the rear axle housing, which has been entirely redesigned and made 35 per cent. stiffer than that of the 1935 trucks.

Brakes on all lines are hydraulic with ample service braking area on the drums.

The cabs and enclosed bodies of all trucks in the Chevrolet line appear in new, attractive dress. The windshield is improved by the redesigned rounded corner; cab doors are to be constructed entirely of steel, doing away with tendency to rattle; the entire interior of the cab is trimmed in high quality imitation leather. Driving comfort is increased by addition of a seat and back adjustment. Instrument panels are of the attractive 1936 type, greatly improved in appearance, with package compartment at the right.

Models available include pickup, panel, canopy, screen-side, de luxe panel, carryall, stake-rack body, dump bodies and many variations, as well as special bodies for all purposes.

WAR HORSES IN GERMANY

A special cable to the Boston Transcript from Berlin, says that Der deutsche tierschutz, a periodical for animal lovers, has discovered 587 horses still living in Germany that served during the World War. All 587 have been "decorated" with shields of honor on their harnesses, and forty-five whose present owners are in need have been given extra rations of oats for the holidays. On the shields of honor appear the iron cross and the words, "Old War Comrade."

CANADA AS A PRODUCER

In the production of newsprint paper, nickel, and asbestos, Canada leads the world, according to a report of the Canadian Government Department of Trade and Commerce. The Dominion occupies second place in the production of gold and zinc; third place in the output of copper; and fourth place in the production of wheat, automobiles and lead.



"Only a few cents a DAY"

"Yes. that's what I work for, and I'm the most willing worker you ever hired!

"Every hour of the day, seven days a week, I'm at your service, ready to run your errands, keep you in touch with friends, protect you against all kinds of emergencies.

"Give me a chance to prove my worth; you'll never want to be without me again."

HAVE YOU A TELEPHONE IN *YOUR* HOME?

Our local business office will gladly supply information.

THE BELL TELEPHONE COMPANY OF CANADA — LOCAL LONG DISTANCE TELEPHONE

HYDRO COMMISSION ANNOUNCES REBATE FOR EASTERN ONTARIO

Rebates totalling $241,382 will be made by the Ontario Hydro Commission to local commissions and utilities in all but one of the 48 municipalities of the Eastern Ontario System, it was announced tonight by Chairman T. Stewart Lyon. The rebates will be made as a result of the surplus resulting from 1935 operations in the system.

Rural power districts of the same system will receive credits of $2,892 under the same cost adjustment. Largest rebate goes to Oshawa, which is credited with $41,092. Peterboro receives $29,056, and Ottawa $27,994.

Total revenue from urban municipalities, rural districts and commercial customers in the system last year was $3,182,930, of which $1,998,698 came from municipalities and $491,418 from rural districts. Cost of service was $2,938,706, of which $1,757,367 was in municipalities and $488,525 in rural areas.

Rebate distribution includes the following:

Alexandria, $1,606; Apple Hill, $253; Athens, $679; Bath, $283; Belleville, $20,174; Bloomfield, $519; Bowmanville, $10,783; Brighton, $1,084; Brockville, $11,237; Cardinal, $1,041; Carleton Place, $3,849; Chesterville, $1,515; Cobourg, $8,020; Colborne, $602; Deseronto, $284; Finch, $562; Hastings, $539; Havelock, $468; Kemptville, $1,653.

Lakefield, $792; Lanark, $528; Lancaster, $538; Madoc, $851; Marmora, $905; Martintown, $150; Maxville, $659; Napanee, $4,842; Norwood, $405; Perth, $5,595; Picton, $5,336; Port Hope, $6,835; Prescott, $3,929; Russell, $670; Smiths Falls, $6,096; Stirling, $1,325; Trenton, $13,951; Tweed, $1,097; Warkworth, $506; Wellington, $1,025; Westport, $579; Williamsburg, $1,439; Winchester, $1,658.

AN IDEA FOR CAKE

Here is an idea that might help some lady who is trying to make a little talent money for her church or missionary society. It is a Scripture cake and could be sold at five cents a slice with the recipe attached. It would lead to some searching of the Scriptures:

1 cup butter—Judges 5:25.
3 1-4 cups flour—1 Kings 4:22.
2 cups sugar—Jeremiah 6:20.
2 cups raisins—I. Samuel 30:12.
2 cups figs—I. Samuel 30:12.
1 cup water—Genesis 24:17.
1 cup almonds—Genesis 43:11.
6 eggs—Isaiah 10:14.
Little salt—Leviticus 2:13.
1 large spoon honey—Exodus 16:31.
Sweet spices to taste—I. Kings 10.2.

Follow Solomon's advice for making good boys and you will be sure to have a good cake.—Proverbs 23:14.

CANADA'S HORSE INDUSTRY

Less than three decades ago, the pride of the influential citizen was his "turn out." That term has been largely lost to the present generation, but it was used to describe the condition and value of the horses, harness and carriage. The pride of many citizens today is their car, although a large number maintain an interest in, and even own, saddle horses.

On the farm, the horse has not been superseded to the same extent as in the cities, and during the years of low prices many a tractor and even automobile stayed in the shed, while the horse performed their tasks. In Western Canada, obsolete autos were converted to use as buggies and waggons.

In 1901 there were more than 1 1-2 million horses in Canada, which were increased to 2 1-2 million in 1911. Ten years later, at the census of 1921 there were over 3 1-2 million. This increase in horse population was largely for the purpose of working the new land brought into production in the Great Canadian West. From 1921 to 1931 the number of horses on farms declined to less than three million. Farmers bought tractors, automobiles and trucks to perform many farm operations and chores. Delivery work was done in the cities by means of automobiles. The decline in the number of horses was more than offset by the increase in mechanical vehicles, so that there was no dearth of power.

The rate of decrease of numbers of horses has been slowing up, and the populations at June 1, 1935, was only 1,000 less than in 1934. Low cost of feed and relatively good prices for horses have combined to revive interest in horse production. Indications are numerous that horse numbers will be on the increase again.

The producers in the horse industry are widely scattered. Many farmers raise their own. Southern Alberta and south western Saskatchewan are the chief areas in which horse ranching is a special enterprise. Saskatchewan has the greatest number of horses, 32 per cent. of the total for the Dominion, followed by Alberta with 24 per cent., and Ontario with 19 per cent. The ranching industry in Saskatchewan and Alberta and the extensive system of agriculture account for this concentration.

This information is taken from reports issued by the Agricultural Branch of the Dominion Bureau of Statistics.

Has your subscription expired?

HINTS FOR THE FARMER

STARTING CHICKS

Supply water with chill taken off in suitable vessels, charcoal, shell and grit or river sand. Feed the youngsters immediately on their entry to brooding quarters. A good starting mash consists of: Middlings, ground yellow corn, ground oat groats, each one part; shorts, alfalfa leaf meal and animal feed mixture, each 1-2 part; bone meal 2 per cent. cod liver oil 1 to 2 per cent.; and salt 1-2 per cent.

GETTING READY FOR THE LAMBING SEASON

Lambing is the shepherd's harvest, and it is also his most exciting time. Everthing must, therefore, be in readiness for the coming of the new crop.

Ewes heavy in lamb require more pen and feeding space, if overcrowding and losses are to be avoided. Two feet of feeding space is the minimum required for each animal.

Large flocks should be divided by putting the ewes expected to lamb first in the warmest and most comfortable pen.

Have the floor level, dry, clean and well bedded. If possible provide equipment for making individual lambing pens. Folding hurdles are very handy for this purpose. The ewe is much quieter if kept alone.

NEED GREEN FEED IN WINTER

The average farm poultry flock of 35 hens, requires approximately one-half acre of greens if the proper amount of green feed during the winter months is provided. As soon as moisture is available to germinate rye oats or wheat, the planting of either one or all three of these grains to furnish greens for the laying flock during the fall and winter months is advisable.

Green feed is high in vitamins, minerals and proteins three essential nutrients of a poultry ration, and it serves as a conditioner, well as being high in nutrients. No other one thing will pay as large dividends for the amount of money invested as an adequate acreage of green feed for the poultry flock.

THE SPRING SEED REQUIREMENTS

Farmers who desire to assure their seed supply at minimum cost are already taking stock of their spring requirements. Those who have seed of their own will be taking steps to have it properly cleaned and graded before the spring rush. Others, less fortunate, will be well advised this year particularly, to secure what seed they require as soon as possible, making sure that they are getting varieties which are most highly recommended for conditions such as theirs.

CARE OF THE NEW PIGS

The nursing sow and litter require care and good feeding in order that the pigs will be strong and healthy, and the sow will be in fit condition to produce a second litter this year. Supply a milk-producing ration. It should consist of oats, middlings and skimmed milk. Encourage the pigs to start eating at an early age by placing some feed in a low trough. As soon as weather permits, let them run outdoors in a fresh paddock.

REPAIR MACHINERY

Careful repairing of tillage machinery each winter or early spring with replacement of doubtful or worn parts has been proven to pay large dividends by preventing major costly repairs. Tillage implements generally receive less care and more hard knocks than any other class of farm machinery.

The value of any implement can only be measured by its usefulness in acres covered, quality of work done and freedom from the necessity of costly repairs and delays. Delays due to breakdowns during the rush tillage season of spring and summer are costly and easily prevented if the farmer, with a few tools and a little time, will check over carefully every working or wearing part long before he is going to use the machine.

Check over every machine carefully for loose, worn or stripped bolts; replace any broken spring washers and check all loose or slack parts. Wheel and power lift bearings, disk boxings and all moving parts should be adjusted for wear. Clean all working parts of old grease, oil, dirt and steel particles with kerosene and replace with plenty of fresh lubricants.

AN EVERGREEN WINDBREAK FOR FARM BUILDINGS

Most farmers would be pleased if there was an evergreen windbreak near their buildings as it improves living conditions by breaking the high cold winds of winter and by reducing snow drifting around buildings and along roads. It improves the landscape as it gives a setting to the building and screens undesiralbe views.

Many farmers have fine windbreaks that have been planted 30 to 50 years and others have started windbreaks within the past fifteen years with the trees that have been distributed free by the Forestry branch. But there are at least 75 per cent. of the farms where no start has been made. Why don't more farmers plant windbreaks? The principal reason is that a windbreak cannot be secured in a short period as it takes 10 to 30 years to grow one. Many farmers will be the same farm fifteen years hence and there will not be a windbreak then if it is not started soon.

The windbreak may be one row or several rows. The one of several rows is a much better windbreak and should be planted if possible. Many have planted a single row with the mistaken idea that two rows require double the area. This is not correct because seven rows six feet apart only take up double the width of a single row as a single row of spruce 30-40 years old has a spread of 30 to 40 feet.

Nancy Hart's HOME NEWS

The new fashions sponsor colors whose chief charm lies in their subtlety, soft grays, deep clay tones, a luscious shade known as maple sugar, toast, Malacca brown (the same color as the cane), rusty browns and an infinite variety of those not-quite-beige tones. There's an air of very real distinction about these new "false" shades. And the truly well-groomed are taking advantage of it by carrying out this "off" touch in the rest of their costumes—off-colored shoes, handbags and gloves.

Rustproof snapdragons and wiltproof asters are welcome innovations for the flower gardener because they eliminate the most common sources of failure and disappointment with these favorites. There are many new colors and varieties to choose from and all are tested and proven worthy.

One of the newest developments in the textile field is a treatment which protects against wrinkling. It has been worked out by a manufacturer in England, and licenses have been granted to American firms. It is particularly well suited to light cottons such as voiles and organdies. When crumpled in the hand, the treated fabrics feel almost rubbery and quickly resume their shape.

To New Jersey goes the honor of having had the first woman governor. She was Lady Elizabeth Carteret who held office in the year 1683, while her husband was absent for several months in England. She is described as a charming, intelligent, capable woman, and the acts on the colonial statute books carry the line "passed during the administration of Lady Elizabeth Carteret."

Household Hint: To keep sliced bananas or diced apples from turning black, pour over them a little orange, lemon or grape fruit juice.

SUGGESTS PART OF ROAD BED COULD BE USED FOR HIGHWAY

That twenty-five miles of the present road bed of the Canadian National Railway line between Ottawa and Hawkesbury could be used as part of the Trans-Canada highway, was intimated to the Board of Railway Commissioners last week when the application of the C.N.R. for leave to abandon a portion of its L'Orignal sub-division in the province of Ontario between Hawksbury (mileage 47.5) and Hurdman (mileage 104.1) and the Clarence Creek spur between Rockland (mileage 0.0) and Clarence Creek (mileage 4.6), total distance of 61.2 miles, was heard. Decision was reserved on the application.

ISN'T IT SO?

The modern question of hard times is in some instances a matter of forcing a family to get along with one automobile.

Some women are the work of a beauty parlor and dressmaking establishment.

The trouble is, when a woman diets, her poor husband has to diet too.

If some people don't always have their own innings they're always on the outs.

An optimist is a person who thinks he knows a place where he can borrow money. A pessimist is a person who has tried.

The best way for a person to keep her birthday is to keep it quiet.

Pedestrians should stand up for their rights—but not in the middle of the road.

Some people are so busy helping others that they have no time to mind their own business.

A man never realizes his wife's superiority until he attempts to put a crying baby to sleep.

Flattery is praise in excess of that you feel entitled to—if that is possible.

You never realize how many people are out for the dough till you cast your bread upon the waters.

NEW MINE OPENING

Another mining village is to arise in Renfrew county and will be tributary to Renfrew town. The Phoenix Molybdenite Corporation, after a thorough test of its holdings on Pucker street, about ten miles from Renfrew, is now to start on production work, to which end necessary buildings will be erected and a pipeline laid to connect with Hurds Lake, about a mile from the grounds The ore to be taken from the mine is used for the hardening of steel. In normal times it is in heavy demand. Orders now on hand will lead to day and night shifts for some time. A considerable number of men will be given employment and supplies will be purchased in large amounts in Renfrew.

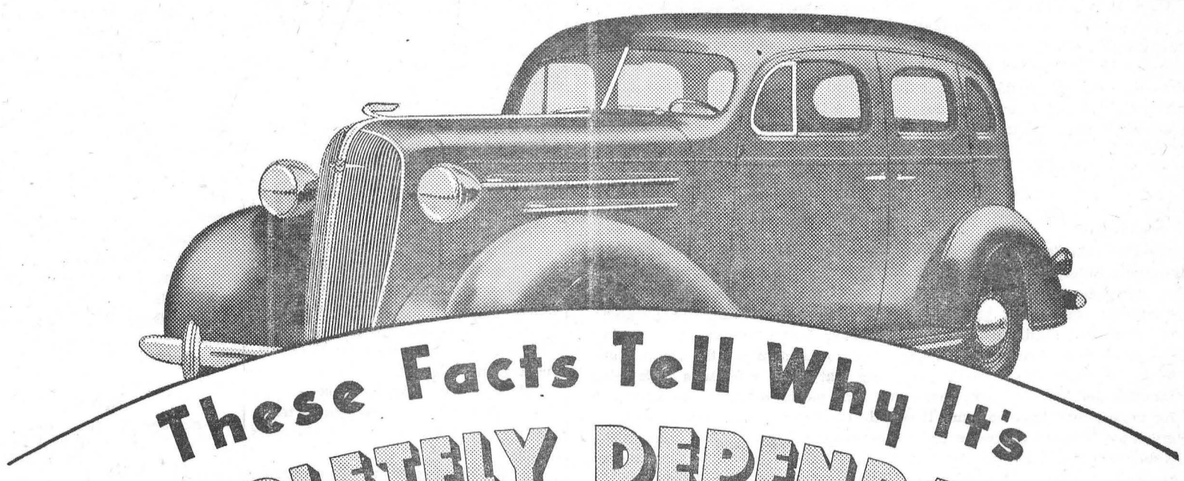

These Facts Tell Why It's COMPLETELY DEPENDABLE

BENEATH Chevrolet's streamlined style is the sturdiest, most dependable chassis in the low-priced field—and the finest bodies, too! Chevrolet frames are the huskiest known in its class . . . The Chevrolet engine is the proved Valve-in-Head design, costing somewhat more to build, but well worth it in economy and long life . . . *Knee-Action smoothes out road shocks, thus saving you money on upkeep . . . The famed Turret Top Bodies by Fisher put the safety and strength and durability of solid steel over your head and all around you. If you want true motoring satisfaction at the lowest cost, drive a new Chevrolet! Greatly reduced 7% GMAC Plan time payment terms.

PRICED FROM $775
(Standard Series 2-pass. Coupe)
Master DeLuxe Models from $909.
Delivered at factory, Oshawa, Ont. Fully equipped. Freight and Government Registration Fee only extra

CHEVROLET GIVES YOU ALL 6

Perfected Hydraulic Brakes . . Turret Top Bodies by Fisher . . Valve-in-Head Engine . . Fisher No-Draft Ventilation . . Knee-Action (on Master De Luxe Models) Safety Glass Throughout

CHEVROLET

GM GENERAL MOTORS PRODUCTS

Consider the Company Back of the Car

*On Master De Luxe Models

C-296

D. MELVIN, WINCHESTER, ONT.

Associate Dealers—Milton Shaver, Chesterville; Ernest Trickey, Williamsburg; Homer B. Everett, Iroquois.

"THE WINCHESTER PRESS"

E. B. ROSS, Proprietress. W. H. AGNEW, Editor.

The Press has a guaranteed circulation of over 1000 in Dundas and adjoining counties. It was established in the year 1887 and is today the Largest and Leading Newspaper in the County of Dundas.

Dundas, for its size, is the richest and most progressive County in Ontario. Winchester is the centre of the County and has about 1150 of a population.

The Press is published every Thursday. Subscription $1.50 in advance, foreign $2.00. Member of the Canadian Weekly Newspapers Association.

We invite inquiry and answer questions cheerfully. Write or Phone 21.

ADVERTISING RATES

All local display advts. 16c per inch each insertion, by yearly contract.

Small advertisements such as For Sale, Wanted, Found, Lost, etc., not over one inch, 50c for first insertion and 25c for each subsequent insertion. If not paid in advance the price is 60c and 30c. In Memoriam Notices 50c and 25c for each verse. Card of Thanks 50c.

Transient Display Advts. 40c per inch single column. If for issues without changes 25c per inch. Any advt. inserted for less than six months at above rates.

Legal, Municipal and Government Advertising 12c per line first insertion and 6c per line for each following. 12 lines to inch.

THURSDAY, MARCH 26th, 1936.

ONE LOCAL PROBLEM

At a time when members of the House of Commons are discussing problems affecting the youth of Canada, it might be well for us to take stock of local conditions in this regard, and possibly take some steps to bring about an improvement.

There are certain times in the life of every boy when he looks to older people for wholesome guidance and direction. The habits formed and impressions made during this period of adolescence may have a vital effect upon the future life of the young man and exceeding care should be taken to see that proper leadership is given.

There are those who will say that this work is the responsibility of the parents. Such is a mistaken idea, for it is to the advantage of all local citizens to see that the boys of Winchester have a type of leadership and direction that will lead to better citizenship in future years.

One of the biggest curses in the life of a young boy is idle time, and this is the point where some interest might be shown locally. A walk through the streets on any evening will reveal groups of boys, ranging from ten to sixteen years of age, gathering on the street corners and listening to all sorts of talk handed out by their elders.

It would be worthwhile if such an organization as the 100 Club would take over the responsibility of providing these boys with a club room where they could enjoy such games as ping-pong, checkers and chess; where they might gather in the evenings and find wholesome entertainment and clean sport under wise guidance. Ping-pong tournaments for boys might easily be arranged, with prizes donated by the Club and such activities undertaken as a hobby show.

It is certain that the local municipal Council would readily agree to allow the town hall to be used in the evenings for such a purpose, and it would be a worthwhile undertaking for the local Service Club.

In any event, it is about time that something was done to keep the younger boys off the street corners in the evening, and we know of no better way to accomplish the object than by the above means. Time spent in directing the activities of the youth will amply repay those who undertake such a progressive step—and the entire community will eventually reap the benefit.

THE MATTER OF FIRE PREVENTION

Disastrous fires in the neighbouring villages of Kemptville and Morewood in recent weeks should cause every thinking citizen to turn his attention to the possibility of a similar outbreak in Winchester. This municipality has been exceedingly fortunate in this respect, during recent years, and small fires have been capably handled by the local brigade, but the danger of a big fire remains as a hazard to all.

It should be pointed out, however, in this connection, that a certain responsibility rests upon the shoulders of the citizens generally. It is the duty of every man, woman and child to see that all possible precautions are taken to prevent fires. Rubbish and dirt, which have accumulated during the winter months, should be cleaned up at once and every effort made to eliminate fire traps.

There is an old saying that an ounce of prevention is worth a pound of cure, and the same may be applied to fires. It is much easier to prevent a fire than it is to fight one, and this thought should be borne in mind at this time of year. Keep all outbuildings and sheds, attics and cellars free from rubbish and debris and in that way reduce the possibility of a bad fire in this municipality, which would go a long way towards disrupting public services and have a decidedly adverse effect upon the tax rate.

THE WORK OF GOVERNMENTS

The Goderich Star touches a real point in a recent editorial, according to the Collingwood Enterprise-Bulletin, when it says:

> "The idea seems to be firmly embedded in the minds of many otherwise intelligent people that governments are established for the sole purpose of improving conditions for them or their particular friends. As a matter of fact, governments are supposed to function for the country at large. If every citizen would appreciate that point, exercise a little self sacrifice, and refrain from importuning their parliamentary representatives for unnecessary improvements, it would help. The trouble will be to discriminate between necessary and unnecessary improvements. If the politicians saw that the people were making self-imposed sacrifices, they might recognize the fact that the time for a change had arrived and they would legislate a few of themselves and their relatives out of political existence."

One of the first steps to be taken, however, in this respect, is for the politicians to set the example for the people. It is a well known fact that this country is over-governed, but the fact remains that no party has, as yet, advanced the idea of a reduction of membership in the House of Commons Perhaps Prime Minister Mackenzie King will launch into that matter when discussing possible alterations in the British North America Act.

EDITORIAL NOTES

There are times when every Canadian should be thankful that the Atlantic ocean is 3000 miles wide—and the billigerent nations of Europe on the other side of it.

There are times when local citizens bemoan the facct that Winchester is so far removed from any large body of water. One consoling thought is, however, that we are not bothered by floods.

Let Us Serve You!

START 1936 RIGHT BY TAKING ADVANTAGE OF OUR SUPERIOR GROCERY SERVICE. A TRIAL ORDER WILL CONVINCE YOU THAT OUR PRICES ARE RIGHT AND QUALITY HIGH. MAY WE HAVE THE PLEASURE OF SEEING YOU!

PRODUCERS' ICE CREAM. SOFT DRINKS.

J. E. UTMAN, Phone 7, Winchester.

ORANGEMEN MEET AT PRESCOTT

Delegates to the 77th annual convention of the Grand Orange Lodge of Ontario East and affiliated bodies meeting at Prescott with it last week adopted a strong stand against reported proposals to give separate schools a share of the Ontario corporation tax.

Two organizations, the Grand Black Chapter and the Ladies Orange Benevolent Association, Grand Lodge of Ontario East, passed resolutions pledging opposition to any such move by the Ontario government and a similar task was left with the standing committee on legislation of the Grand Lodge of which Grand Master E. F. Reid, of Peterborough, is chairman.

It was learned a delegation raised the question of advisability of eliminating from the Orange pledge the undertaking that a would-be member is not married to a Roman Catholic and will not marry one. It was said to have been referred to the Grand Lodge of British America.

Next Meeting In Ottawa.

The Grand Lodge of Ontario East decided to hold its next meeting in Ottawa, at a date to be determined later.

All officers except the grand chaplain, Rev. J. L. Hodgson, of City View, Ottawa, were re-elected. Mr. Hodgson said he thought offices should be passed around.

The officers are:

Grand master, E. F. Reid, Peterborough; deputy grand master, E. N. Mitchell, Lindsay; junior deputy grand master, H. C. Hudson, Ottawa; grand chaplain, Rev. W. Hilyard Smith, Merrickville; grand secretary, D. J. Sutherland, Ottawa; grand treasurer, C. H. Wood, Kingston; grand marshal, Creighton Devitt, Burkton; grand lecturer, C. W. Hodgson, Haliburton; deputy grand lecturer, J. A. Dawson, Bell's Corners; deputy grand secretary, H. P. Leslie, Brittannia Heights; grand auditors, G. M. Campbell, Deseronto, and George F. Reid, Corbyville.

O.Y.B. DELEGATES PROMISE SUPPORT TO GRAND LODGE

Orange Young Britons at the closing session of the ninth annual meeting of the Grand Lodge of Ontario East, held at Prescott on Thursday last, pledged their support to any action that may be decided on by the Provincial Grand Orange Lodge of Ontario East with regard to the separate schools question.

A resolution to this effect was unanimously passed at the final session at which officers for the ensuing year were also elected as follows:

Grand master, Lloyd Morrow, of Russell; deputy grand master, Lawrence Little, Ottawa; junior deputy grand master, Delmer Fitzpatrick, Smiths Falls grand secretary, Ernest Jones, Westboro; grand treasurer, Thomas Ambrose, Ottawa; deputy grand treasurer, James Duncan, Ottawa; grand chaplain, C. Hamilton, Perth; grand director of ceremonies, Frank Bradfield, Ottawa; grand orator, Borden Mackey, Richmond; deputy grand orator, E. Frout, Brockville.

Presided over by Mrs. Kirkham, of Smiths Falls, as provincial grand mistress, the Grand Lodge of the Ladies' Benevolent Association of Ontario East had a busy day also. Like all the other sessions, their meetings were closed to the press, but it was stated the members also had "taken a strong stand in opposition to any further concessions to the separate schools of the province."

Reports were presented by the provincial grand mistress, by the provincial grand secretary, Miss L. Blake, of Ottawa, and by the provincial grand treasurer, Miss Anna Greer, of Burritt's Rapids.

The following past grand mistresses were appointed as the standing committee of the Grand Lodge: Mrs. M. Bevan, Ottawa, grand mistress of British America, convenor; Mrs. R. A. Kissick and Mrs. F. Proudman, Ottawa; Mrs. E. Gillespie, of Perth, and Mrs. M. Wright, of Peterborough.

A complimentary banquet to the delegates was served in St. John's parish hall and was largely attended.

IRISH TEA AND MONEY SHOWER HELD AT VERNON

A very successful Irish Tea and Money Shower was held in the vestry of the Presbyterian church, Vernon, on Tuesday afternoon last, under the auspices of the Ladies' Aid. As the guests entered they were each presented with a shamrock, the lucky one being held by Mrs. Thos. Geonoe. Mrs. Clifford Wilkes presided over the programme which included community singing led by Mrs. Duff Crerar, Irish readings by Mrs. Wm. Dow, Mrs. W. G. Porteous and Mrs. Ed. Kennedy, and several contests.

The vestry was very attractive with St. Patrick's Day decorations and presented a very pleasing appearance.

The tea table was centred with a large bowl of shamrocks, and green tapers, and was presided over by Mrs. W. G. Porteous and Mrs. Willis McRostie. The following young ladies in green caps and aprons assisted in serving, Mrs Gilbert Stoodley and the Misses Hazel Porteous, Effie Cameron, Mabel Bowman, Beatrice Madden and Alma Hanes.

SOUTH MOUNTAIN

Mr. and Mrs. John Guy, of Inkerman, were guests Thursday of Mr. and Mrs. Chas. Armstrong.

Miss Winnifred Boyd, of Ottawa Normal, spent the week-end at her home here.

Mr O. A. Barkley visited his home at Morrisburg over the week-end.

Mr. P. S. Boyd, of Chesterville, was a business caller in town Thursday.

Mr. Fredwin Jeffrey, and mother were guests of Mr. and Mrs. Chas. Armstrong on Wednesday.

Mr. Wilburn Coons of Winchester and Miss Doris Kirkwood of Toyes Hill visited Mr. and Mrs. Lorne Boyd Saturday.

Mrs. John Callan, of Arnprior, spent last week with her father, Mr. F. McIntosh.

Mr. and Mrs. Gordon Mulholland and little Marion were guests of Mr. and Mrs. Johnston Cleland Wednesday.

Mrs. Chris Forrester and little John spent last week with Miss Luella Forrester, of Ottawa.

Mrs. F. R. Barriger visited friends at Mountain Station a couple of days last week.

Mrs. Gordon Mulholland and Miss Dorothy Boyd were guests of Mrs. Asa Scott Thursday.

Mr. James Forgie of the Melvin Settlement, has moved with his family to the Erroll Murdock farm for the coming season.

Mr. and Mrs. Roy Robinson, of Ottawa, Sundayed with her father, Mr. McIntosh.

Mr. Harrison Cameron of Cornwall, visited his home here Saturday.

Mr. Ronald Callan and friend, of Metcalfe, Sundayed with the Boyd family.

The many friends of Mr. Wilfred Render will be sorry to learn of his recent operation at the Civic Hospital, Ottawa, and wish for a complete recovery.

Mr. John Cameron, our cheesemaker, has opened up the factory on Monday, March 23rd, for the season. Mr. Cameron runs an up-to-date factory and the turnout Monday of patrons was the largest for many years.

We are pleased to report Miss Valeria Montgomery home from Brockville hospital her recent operation.

Mr. Morrison, of Algonquin, passed through town last week with several loads of household effects, moving to the cheese factory at Vancamp, which he has purchased recently.

Dr. Howe, V.S., of Kemptville, was in our vicinity last week.

Miss Helen Thompson, nurse in training at the Civic hospital, Ottawa, spent the week-end at her home here.

Miss Dorothy Blow, of Ottawa, visited her parents, Mr. and Mrs. Martin Blow, over the week-end.

Owing to Rev. W. R. Johnston being indisposed, there was no service in the United Church Sunday evening, March 23rd.

Mrs. John Thorpe, Mrs. Lorne Boyd, Mrs. Stella Bolton and Freda were guests of Mrs. Harold Graham and Mrs. Kenneth Graham on Wednesday.

Mr. Patrick Houlahan and mother, of Brinstons, were Sunday guests of Mrs. Margaret Barry.

Mrs. Asa Scott of Glenn visited Mrs. Gordon Mulholland Tuesday.

Miss Edna Hunter, who conducts an up-to-date milliner shop in town, has moved from the Wm. Thompson residence to the front parlors of Mrs. Mary Baldwin's home and has everything in the latest models for the Easter trade.

Mrs. Wm. Crowder entertained on Tuesday last to a quilting party, Mrs. Marjorie Boyd, Mrs. John Thorpe, Mrs. Nathan Farrell and Mrs. Leonard Monteith.

FOR SALE

A number of young Pigs. Apply to Fred Fawcett, R. R. 1, Winchester.
47p

Auction Sale!

STOCK & IMPLEMENTS

In order to close the estate of the late H. L. Morrison, the undersigned will sell by Public Auction in Matilda Township on Lot 18, Con. 8, 3 miles north of Brinston, on

TUESDAY, APRIL 7th, 1936,

at 1 p.m. the following chattels:

Horses

1 Grey Gelding, 5 years old 1 Yearling Colt.

Cattle, Etc.,

This herd of Registered Holstein Cattle is fully accredited and blood tested. 9 Milch Cows, 3 Heifers, two years old; 1 Brood Sow, 10 Shoats, 30 Hens.

Machinery

1 McCormick binder, mower, horse rake, roller, 1 two-furrow plow, walking plow, hay loader, disk drill, spring tooth cultivator, disk, hay rack, wagon with double box, buggy, cutter, milk wagon, sulky, sleighs; a quantity of elm plank, scales, manure spreader, wheelbarrow, single harness, double harness, quantity of hay, 200 bus. mixed grain, 5 feet of ensilage, a quantity of Alfalfa seed.

Furniture, Etc.

Cream Separator, barrel churn, 1 extention table, 3 small tables, 1-2 dozen kitchen chairs, 2 beds, Quebec cook stoves, box stove, electric washing machine, and other articles too numerous to mention.

TERMS—Cash.

MRS ELEANOR MORRISON,
CLIFFORD McQUAIG,
Executors.

ROSS MORROW, Auctioneer. 47-8p.

TOYES HILL

Mrs. B. Holmes and daughter Mabel, of Shanly, spent last week with her parents, Mr. and Mrs. R. S. Peterson.

Miss Doris Herriman of Elma was the week-end guest of Miss Lorna Johnson.

Miss Vera Haggerty of Grantley, spent the week-end at her home here.

Mrs. A. J. Casselman, Beverley and Norma, spent the week with her mother, Mrs. Arloa Casselman.

Mrs. Arnold Peterson spent a few days with friends in Iroquois.

Mrs. Lloyd Robinson and family of Waltham, Que., is spending some time her sister, Mrs. Charles Kirkwood.

Mrs. Byron Steele is spending some time in the city with Mr. and Mrs. Norman Durant.

Mr. Joseph Hunter and Mr. Elzie Johnston spent Friday afternoon with Mr. Joe Moore, of Morewood, who is ill.

Mrs. George Smyth, of Rowena, spent Monday with her daughter, Mrs. Dalton Coons.

Miss Irene Steele, of Winchester Spring spent a few days with her grand parents Mr. and Mrs. Wm. Steele.

Mr. and Mrs. Kenneth Cinnamon and son, Gordon, of Winchester, spent Tuesday evening with Mr and Mrs. Vincent Steele.

The Hy-Shy-Ny Club held its annual birthday tea on Friday evening at the home of Mrs. John Wylie. There was a good attendance and all report an enjoyable evening.

SILVER CITY

M. and Mrs. Harry Workman and family spent Sunday with Mr. and Mrs. Will Crowder of South Mountain.

Miss Muriel Burnside spent Wednesday afternoon with Mrs. Lytelle Crowder.

We are sorry to report Mr. Harry Workman had the misfortune to get kicked in the face with a colt on Wednesday which required a few stitches, but he is doing nicely.

Miss Anna Grant spent Monday afternoon with Mr. and Mrs. Arlow Beggs.

We welcome Mr. and Mrs. Ken Thompson to our community.

Mr. Robert Grant called on friends in Silver City on Wednesday.

Sawing is the order of the day in this community.

Mr. and Mrs. Ralph Dillabough and family spent Thursday with Mr. and Mrs. Thomas Humphrey's, Millar's Corners.

Mr. Ray Grant called on Mrs. Arlow Beggs on Monday.

Mr. Ray Francis purchased a horse from Mr. Harry Workman recently.

Miss Josie Kennedy sent Thursday with Mrs. Harry Workman.

STRADERS' HILL

Mrs. Cecil Hanson and son, Edward, spent a couple of days this week with her parents, Mr. and Mrs. Arthur Whitteker, of Williamsburg.

Mr. Cecil Hanson and Mr. J. F Casselman attended the meeting of the Orange Lodge at Prescott this week

Miss Emma McIntosh is spending a few day with Mrs. Wilbert Strader.

Miss Jean Strader spent Tuesday night with Miss Audrey Strader.

Mrs. Wilbert Strader entertained a number of neighbours and friends at a quilting bee on Thursday afternoon last.

Mr. and Mrs. Harold Helmer, Winchester spent the week end with Mr. and Mrs. Bernice Strader.

Mr. and Mrs. Ernest Marcellus and family, of Rowena, spent Saturday with Mr. and Mrs. Alonzo Foster.

Mr. and Mrs. J. F. Casselman spent Sunday with friends at Berwick.

Mr. and Mrs Wilfred Henophy, of Winchester Springs, spent Sunday at Mr. Cecil Hanson's.

FOR SALE

1 General Purpose Horse, six years old; 1 Brood Mare, six years old, in foal, weight about 1400 lbs.; 2 Milch Cows, just about to freshen.

W. J. McConnell,
47-48c Morewood.

UNLIMITED BARGAINS AT

"THE BIG STORE"

Quality and Price In Each Purchase

2000 ROLLS **1936 WALL PAPER 16c to 50c**

NEW SPRING PATTERNS — Per Double Roll

FRIENDS
DON'T TAKE CHANCES
With Unknown Brands of Rubber Footwear. The Name
"KAUFMAN"
Stands for "Dollar For Dollar" Value.
Complete Stock of Child's, Misses' Ladies' Boys' and Men's.
"THEY COST NO MORE."

LARGE ASSORTMENT OF WHITE and COLORED
BROADCLOTHS
36 Inches Wide
20c to 25c yd.

WE RECOMMEND
D & A Corsets
And Carry The Largest Stock In The County.
$1.00 to $3.00 pr.

SHOES!
WE STOCK A FULL RANGE OF THE FAMOUS
Style-Arch Shoe
FOR WOMEN
Get them properly fitted and have Absolute Comfort
$6.50 pr.

RAYON SILK
UNDERWEAR
Per Garment
50c
BLOOMERS and VESTS
Colors—Pink, Peach and White

40 PIECES
New Prints
Tub-Fast Colors—Floral Designs
36 Inches Wide
15c 20c 25c

36 INCH
Colored Ginghams
For Children's Dresses
20c yd.

Smart Silk Hosiery
"ALLEN-A" MAKE
In Service, Crepe and Chiffon
All The New Colors
75c to $1.00 pr.

36 INCH
SILK CREPE
FOR SPRING DRESSES
Shades—White, Pink, Green, Brown, Navy and Black
$1.00 yd.

15 PATTERNS—DOMINION
TABLE OILCLOTH
Latest Designs, 54 Inches Wide
50c yd.

SPECIAL—27 INCH
White Flannelette
For A Limited Time
12½c yd.

WE ARE HEADQUARTERS FOR DAIRY SUPPLIES
SANITARY
MILK PAILS
NO. 14 90c — NO. 16 $1.00
NO. 6 EASTERN TOWNSHIP PATTERN $1.00
NO. 20 DANISH PATTERN, Sanitary $1.25 each.

Strainer Pails
$1.20 to $1.35

SANITARY
Milk Strainers
For Use With Shipping Cans
STANDARD $2.50 — LARGE $3.00

"RAPID-FLO"
Filter Discs
For Above Strainers
90c
Per Hundred

WYANDOTTE CLEANER and CLEANSER
50c bag

YOUR CAR WILL HAVE MORE PEP WITH A SET OF NEW
Champion Spark Plugs
Change Every 10,000 Miles and Change to "CHAMPIONS"

THE NEW NO. 21
"CLIPMASTER"
THE WORLD'S FINEST
Electric Horse Clipping Machine
$24.75
Complete Stock of GENUINE STEWART REPAIRS

SPECIAL
GALVANIZED PAILS
No. 12 23c — No. 14 27c — No. 16 35c
While Our Stock Lasts

"SNAP"
CLEANS EVERYTHING
Aluminum, Graniteware, Brass and Nickle. Special Price
15c can

Grocery Dept.

"GOLDEN SHEAF" WHOLE WHEAT MEAL
For Porridge, Muffins and Baking
5 lb. pkg. 33c

"ROYAL CROWN" BLACK TEA
Blended in England from Fine India and Ceylon Teas
65c lb.

"ROYAL CROWN" FRESHPAK COFFEE
You Will Like It.
39c lb.

CROWN BRAND CORN SYRUP
10 lb. Pail 68c

Extra Quality SHELLED WALNUTS
45c lb.

MAPLE LEAF BAKING POWDER
1 lb. can 20c

EDDY'S MATCHES
3 Boxes For 22c

WORCESTERSHIRE SAUCE
15c Bottle

DR. CHASES' NERVE FOOD Reg. 60c For 49c
DR. CHASES' KIDNEY-LIVER PILLS 29c

A. Sweet & Co.
WINCHESTER, ONT.
Hardware Phone 135 - - Office Phone No. 1

MOUSE TRAPS 2 for 5c
RAT TRAPS 10c each

NEWS BUDGET FROM METCALFE, ONT.

Mrs. D. J. McInnis, of Ottawa, spent Sunday with friends here.

Miss Gladys Rowan, R. N., of Ottawa, has been visiting her parents here during the past week.

Mr. O. Whiteside of Western Canada, visited his sister, Mrs. C. Morrow, this week.

Miss Olive McCaffrey returned to her home in Russell on Monday after spending three months in this vicinity.

Miss Clara Latimer, of Ottawa, is the guest of her sister, Miss Mina Latimer, at present.

Mr. and Mrs. C. T. Craig of Ottawa, were guests of Mr. and Mrs. H. E. Craig the last of the week.

Mrs. W. R. Stanley, of Greely, has been spending a few days here with her sister, Mrs. Chas. Stanley.

Mr. Kenneth Cameron, of Vernon district, spent the week-end with his parents, Mr. and Mrs. Jas. D. Cameron.

United Church Y. P. U.

The weekly meeting of the Young People's Union of Metcalfe United Church was held on Wednesday evening in the Sunday School hall. The president, Ralph Derby, presided, and was assisted in the devotional service by John E. Boland. After a short business period, the Christian Citizenship convener, Miss Eleanor Woods, gave an interesting paper on "What we can do to prevent War."

The Literary convenor, Miss Lola Craig, also gave an excellent paper on "When the Hepatica Blooms." Plans were made for a social evening to be held on April 1 in the S. S. hall.

W. M. S. Meeting

The monthly meeting of the Women's Missionary Society was held at the home of Mrs. Albert Scrivens on Wednesday evening, with the president, Mrs. G. C. Gaukrodger, presiding. The devotional period was taken by Mrs. B. L. Reaney and Mrs. J. C. Byers, after which the Temperance secretary, Mrs. E. Totten, read an appropriate clipping on "Alcohol and the Brain." Mrs. R. A. F. Blair read an interesting leaflet on "Why I am a Mission Band Leader," in which the writer presented several very good reasons for beginning Missionary education with the very young children.

Tentative arrangements were made for holding an Easter Thankoffering meeting with a special speaker for the occasion.

A chapter from the study book "The New Africa," was read by Mrs. W. J. W. Woods, and Mrs. A. J. Scrivens closed the meeting with prayer, after which sewing for the bale was distributed among the members

St. Patrick's Dinner

The annual St. Patrick's Dinner and entertainment under the auspices of the Women's Association of Metcalfe United Church, was held in the Township Hall on Tuesday evening with a large attendance in spite of bad weather and road conditions.

Dinner was served from 6 to 8 p.m. under the convenorship of the president, Mrs. D. Dow, with Mrs. E. McGirr, Mrs. Wm. Garrett, Mrs. H E Craig, Mrs F. York and Mrs B. L. Reaney as an assisting committee.

During the latter part of the evening an excellent program was presented, with Rev. G. C. Gaukrodger as chairman. The first part of the entertainment consisted of Irish songs, recitations and instrumental music, which was well given by some of the younger members of the congregation, those taking part being Dorothea and Isabel Blair, Isabel and Eleanor Gaukrodger, Hazel and Myrtle Graham, Ina York and Annie Sheldrick, with Mrs. R. A. F. Blair and Miss Gwen Gaukrodger as accompanists.

The closing number was a comedy sketch, "Soup, Sand and Sagebrush," by the following ladies: Mrs. A. C. Blair, Mrs. A. York, Mrs. R. K. Runnells, Mrs. J. H Hutt, Mrs. A. B. Cameron, Mrs. J. E. Craig, Misses Audrey Henderson and Eleanor Gaukrodger

At the close of the entertainment, Dr. C. Morrow moved a vote of thanks to the members of the Women's Association for their efforts in the financial work of the church, and in replying to the president, Mrs. D. Dow, expressed appreciation to Mrs. G. C. Gaukrodger, who had directed the play, and to all members of the congregation for their assistance and co-operation.

Late Mrs. S. Latimer

The last of her generation of one of the oldest families of Osgoode township, Mrs. Samuel Latimer passed away on Friday March 21st, one mile north of Metcalfe village.

Mrs. Latimer, who was formerly Miss Elizabeth Stanley, came to Metcalfe to reside, at the time of her marriage, and through the passing years had the respect of friends and neighbors. She was a member of Holy Trinity church and always interested in the work of its various organizations although not always able to take an active part.

Her husband predeceased her in 1933, and a brother, Alex Stanley, of Hawthorne died about a month ago.

Surviving her are three sons, Alex, with whom she resided; Sidney of Metcalfe and William of Montreal; and two daughters, Mrs. Peter McAndrew and Mrs. Chas. Dempsey of Vernon district, as well as four grandchildren and two great grandchildren.

The funeral which was very largely attended, was held on Sunday at 2 p.m. from the family residence to Holy Trinity church where the rector, Rev. C. H. Roach, conducted the services. Interment was made in the family plot in Greely cemetery.

Late John W. Cameron

In the death of John W. Cameron of Spring Hill district, who passed away on Friday, March 20th, the residents of the community feel the loss of one of the oldest and most highly respected citizens, and the many who gathered at the funeral held on Monday to Vernon Presbyterian church was a further tribute to the memory of one whose long life had been one of quiet dignity and devotion to his family, his church and community. The service was conducted by Rev. W. Patterson, of Westboro, and interment was made in Spring Hill cemetery.

A son of Daniel Cameron and his wife, Margaret McInnis, who were among the early pioneers of Osgoode township, Mr. Cameron was born in 1855, on the farm adjoining that on which he resided after his marriage fifty-two years ago, to Miss Margaret McPherson, of Vernon, who still survives him.

Mr. Cameron had been a member of the session of Vernon Presbyterian Church for nearly forty years and had always been one of the most loyal supporters of that congregation.

He is survived by his widow, two sons, Harvey, who resides on the homestead, Jas. D. of Metcalfe, and two daughters, Mrs. J. A. Dalgleish, of Spring Hill, and Mrs. Clinton Dalgleish, of Cornwall, Ont., and several grandchildren.

He also leaves two brothers, Daniel Cameron of Westboro, and Charles of Salt Coats, Sask., and a sister, Miss Jessie Cameron, of Metcalfe. Mrs. W. A. Galbraith of Kenmore is also a relative.

CARD OF THANKS

Mr. James D. Wallace and family extend their heartfelt thanks and appreciation to their many friends for their kindness, tokens of sympathy and beautiful floral offerings received during their recent sad bereavement in the death of a dearly beloved wife and mother. 47c

SUCCESSFUL IN EXAMS

Among those who were successful in passing all the examinations at the Eastern Dairy School Short Course for cheesemakers were the following:—Mr. Harry Keyes, Osgoode Staation, 65 per cent.; and Mr. Broder Scarlett, Hallville, 63.9 per cent.

PRICE & QUALITY!

NEW PRINTS, 36 in., Fast Colors.....18c yd.

COLOURED BROADCLOTH, 36 in., New Spring Shades, 17c per yard.

CRETONNES, 36 in., Beautiful Patterns 23c

MEN'S FINE SHIRTS, New Anti-Crush Collars 98c each.

EDDY'S MATCHES.....3 Boxes For 23c

QUAKER CORN FLAKES.....7c Pkg.

RUBBER BOOTS, Men's.....$2.35 pair.

Boy's Sizes 1 to 5, $1.79; Child's 11, 12, 13, $1.25

H. E. SAUNDERS, Inkerman

DISTRICT NEWS

KENMORE

We regret having to report that Mr. Sam Loney was taken seriously ill during the past week and is at present a patient in Ottawa Civic Hospital.

Card Party Held

Mr. and Mrs. Miles McLeod entertained at a pleasantly arranged card party on Monday evening. Six tables of five hundred were played, with Mrs. Wm. Dow winning the ladies' prize and the gentleman's prize going to W. Hume. The consolation prizes were won by Miss Mildred Dempsey and Mr. Charles Porteous. Dainty refreshments were served by the hostess, assisted by Mrs. W. Dow, Mrs. E. T. Cowan and Mrs. Wm. Hume.

Friends Entertained

About fifty friends and neighbors were entertained at the home of Mr. and Mrs. John Hill on Monday evening. Dancing and games of various kinds were enjoyed, and refreshments were served about midnight by the hostess, assisted by several of the guests.

Y. P. U. Hold Meeting

The regular meeting of the Young People's Union was held on Friday evening, March 20th, with G. Mills and W. Wishart in charge of the program. Following the devotional service, "Current Events" were presented by W. Wishart, after which Mr. G. Mills read a very interesting paper on "The Situation in Europe and how we should look at it," in which he pointed out the necessity of studying and understanding the situation as fully as possible if we would be fair in judgment of the nations concerned.

The monthly paper of the Society was read by its editor, Miss Annie Kinkade, presenting as its main item "Kenmore twenty-five years from now," in which is drawn an imaginary picture of the vilage in 1960. The meeting closed with the benediction.

Women's Institute Meeting

The March meeting of Kenmore branch of the Women's Institute was held at the home of the secretary, Mrs. D. Dewar, on Tuesday with a large attendance, and the president, Mrs. Edw. Wilson, presiding. Roll call was answered with "Something to be thankful for." The secretary reported that the Legislative grant had been received and Mrs. E. Dillabough, convenor of the purchasing committee, reported the purchase of cutlery.

Miss Carrie Wynn who had attended Leaders Training Class for "Home Utilization of Wool," gave a very interesting talk on this project which covers not ony the preparation and uses of raw wool, but the study of patterns and how to make quilts, comforters and gloves.

Mrs. E. T. Cowan of Vernon gave a demonstration on "Canning Meats, Tomatoes and Beans," showing how a plentiful supply of these foods may be on hand at any season of the year. Literature on the subject was distributed among the members at the close of the demonstration.

A discussion followed on organizing an Institute choir to enter the Musical Festival being held by the Metcalfe branch on April 25th, and Mrs. C. M. Stewart, Miss J. Carkner, Mrs. D. Darling and Mrs. R. A. Robertson were appointed a committee to make necessary arrangements, if the required number of singers could be secured.

Refreshments were served by Mrs. Dewar, Mrs. Jas. Dempsey and Mrs. A. D. McTavish, assisted by several of the members. At the close of the meeting a vote of appreciation was tendered Mrs. E. T. Cowan for her splendid canning demonstration and talk, and also to Mrs. Dewar for her hospitality in entertaining the Institute members.

INKERMAN

Mr. Ralph Allison spent Monday in Ottawa.

The Misses McKendry of Winchester spent Sunday with Mr. and Mrs. Harry Saunders.

Mr. and Mrs. Frank Barkley visited on Tuesday with Mr. and Mrs. Howard Biccum.

Mr. T. J. Keyes of Winchester Springs called on town friends on Tuesday.

Mrs. Asa Hanes had a quilting bee one day recently.

Misses Janet Levere, of Shanly, and Dorothy Levere of Vancamp, spent some time with Mr. and Mrs. Lorne Guy.

Mr. and Mrs. Erle Barnhart and Eric and Erma, of Ottawa, Sundayed with Mr. and Mrs. E. Biccum.

Miss Olive Baldwin of Oak Valley, spent the week-end with her grandparents, Mr. and Mrs. S. H. Baldwin.

Mr. Stanley Rennick is confined to his home with rheumatism.

Mrs. Roy Ennis had a quilting bee on Wednesday.

MOUNTAIN

Miss Laura Moorhouse of Smiths Falls, spent the week end with her parents, Mr. and Mrs. W. J. Moorhouse.

Miss Ila Christie of Winchester, was the week-end guest of Mrs. Fred Beckstead.

We are sorry to report Mrs. S. W. VanAllen was taken suddenly ill with pneumonia. We wish her a very speedy recovery.

Miss T. Brown is at present staying with Miss Mabel Marquette.

Masters Arnold and Graham VanAllen of Vancamp spent Saturday with Miss Violet VanAllen.

Misses Rae Derby and Rose Cross were recent guests of Miss Lulu Barker.

Mrs. F. R. Barriger of South Mountain was the week end guest at the home of Mrs. J. McGillis.

Mrs. Andrew Logan of Kemptville, and Mrs. Joe McCordick of North Gower are at present staying with their mother, Mrs. S. W. VanAllen.

Mr. Fred McMillan of Maxville, spent a few days with Mrs. A. Hoy.

The W. A. held a very successful and enjoyable St. Patrick's social evening at the home of Mr. and Mrs. Broder Workman. The evening was spent in Irish contests, games and singing. During the evening Mrs. E. Wright gave a couple of Irish readings; Rev. W. R. Johnston and Robert Bryan, reeve, gave addresses. The evening was brought to a close with the singing of the Nationa Anthem.

PLEASANT VALLEY

Mr. and Mrs. Earl Gilmer spent Sunday with her parents, Mr. and Mrs. A. Bates, of Hallville.

Mr. and Mrs. I. McShane and children, Nellie and Joyce, spent Monday at the home of Mr. and Mrs. Jas. Cowan.

Messrs. David C. Gilmer and Norman Smades were callers at the home of Mr. and Mrs. David Gilmer on Monday evening.

Miss Annie Gilmer is visiting at the home of Mr. and Mrs. Harry Gilmer of Iroquois.

Mr. and Mrs. David F. Gilmer and Bobbie, and Mrs. Sam R. Hamilton and Enid, took tea on Monday evening at the home of Mrs. A. Jeffrey's of South Mountain.

Mrs. Wm. John Gilmer and Mrs. Stanley Stewart and children, Billie and Marion, spent Wednesday at the home of Mr. and Mrs. Jas. Gilmer.

Mr. John Hempenstall is laid up with a bad cold.

Miss Hilda Gilmer spent Tuesday with her friend, Miss Audrey Hunter.

Mrs. David C. Gilmer returned home on Wednesday after spending the past week with friends in U. S. A.

Miss Lillian Gilmer returned home on Wednesday after spending the past week with her brother, Mr. Gordon Gilmer, and Mrs. Gilmer, of Shanly.

Mr. Lorne Armstrong of South Mountain, was a business caller at the home of Mr. S. R. Hamilton on Friday.

Mr. D. Davidson spent the week-end with his parents, Mr and Mrs. F. Davidson, of Winchester.

The W. A. held their regular monthly meeting on Friday evening at the home of the Mesdames Wm. John and Hilliard Gilmer.

The Young People's Society are holding a Crokinole party, the games to be played at the home of Lloyd Gilmer on Friday evening.

Miss Lou Hunter of South Mountain spent a few days with her brother, Mr. Charlie Hunter, and Mrs. Hunter.

Mrs. Wm. John Gilmer and Mrs. Stanley Stewart and children, Billie and Marion, were recent guests at the home of Mr. and Mrs. Kenneth Hunter.

HULBERT

Mr. and Mrs. Geo. Byers spent a day last week with Mr. and Mrs. Percy Ellis and Mr. and Mrs. Will Flegg.

Miss F. Davidson spent the week-end at her home in Ventnor.

Mr. and Mrs. Douglas Hanson and baby visited Mr. and Mrs. Elmer Sullivan on Wednesday.

Mrs. Arthur Graham spent Friday with Mrs. Morley Sullivan.

Miss Doris Montgomery spent Tuesday night at her home here.

Mr. and Mrs. John Hanes, Mr. and Mrs. Chas. Hamilton and David spent Tuesday evening with Mr and Mrs. Stanley McQuaig

Mr and Mrs. Ralph Adams and Rae, Miss F. Davidson had tea on Tuesday with Mrs. M. McQuaig and sons.

Mrs. Jas. Morrison spent Wednesday with Mrs. A Barclay

Mrs. Elmer Sullivan spent Thursday afternoon with Mr. and Mrs. Morley Sullivan.

Mr. Joe Thorpe, Mr. Will Thorpe, Lorne and Harold Montgomery, Vivian Flegg and Gerald Allen are among the sick. We hope they all will soon be well again.

Mr. and Mrs. S. D. Thorpe and Evelyn visited Mr. and Mrs Wesley Flegg Sunday evening.

NORTH MOUNTAIN

Mr. Ray Irvin spent the latter part of the week with friends in South Mountain.

Miss Golda Cummings was a week-end guest of Miss Ruth Johnton, Hallville.

Mrs. James Troy spent part of last week with friends in Ottawa.

Mr. Wilfred Allen, of Burritts, was the guest speaker at the Y. P. S. in St. Andrew's church on Friday night.

Mr. Charles Christie spent Saturday in Ottawa.

Born to Mr. and Mrs. Raymond Douglas on March 21st, 1936, a son.

Mrs. Tom Coleman and Mrs. I. E. Dougall and Mrs. Joe Hyndman spent a pleasant afternoon at the home of Mrs. Wm. Loucks on Thursday, quilting.

Mrs. Kerford and Mrs. T. B. Stewart spent Thursday at the home of Mrs. Loucks.

Miss Bertha Lockerbie of Shanly is the guest of her sister, Mrs. Joe Hyndman.

Mis Freda Beggs was in Ottawa on Wednesday to see hr mother who is ill in the Civic Hospital.

Miss Wilda Collison, of Pleasant Valley is spending some time at the Manse.

Mr. Ralph Shaw spent Sunday at the home of Mr. and Mrs. Arthur Allen.

MOREWOOD

Miss Jean Bogart and Miss Myrtle Thompson were in the Cornwall General Hospital for a few days having their tonsils removed.

Mrs. Lettie Bogart visited friends in Cornwall for a few days.

A number of ladies attended a quilting bee at th home of Mrs. Allan Thompson on Tuesday.

Mrs. Arthur Steinburg spent Wednesday with her sister, Mrs. G. Strader, of Williamsburg.

Mrs. Barkley returned to her home in Williamsburg after spending some time with her sister, Mrs. Harry Hutchinson.

Miss Addie Swerdfeger is spending some time with friends in Cornwall.

At Cornwall on Wednesday, March 18, 1936, Mr. Charlie McConnell was united in marriage to Miss Alma Stoughton.

Miss Cunningham of Ottawa, visited for a few days with Miss Mary Loughridge.

Mrs. Stuart Mattice is spending some time with Mrs. Mattice of Lunenburg who is ill.

Mr. and Mrs. Alex McConnell spent Monday with Mr. and Mrs. Orrin Dillabough.

Mr. and Mrs. Ward Johnston and daughters, Lillian and Orlean, of Chesterville, Mr. and Mrs. Mildren Baker of Winchester, Mr. Harold Baker and Miss Gladys Lewis, of Ottawa, were visitors of Mr. and Mrs. Emerson Faulkner on Sunday.

Mr. and Mrs. Hume McConnell took dinner on Sunday with Mr. Wesley Smith and Ellis.

Rev. Mr. and Mrs. Nimmo and children spent the week-end with Mr. and Mrs. Thos. E. Coulthart

Mr. and Mrs. Percy Wagner and children visited on Sunday with the former's parents, Mr. and Mrs. John Wagner.

The Misses Greta and Evelyn Marcellus and Mildred McLaughlin spent Sunday with Mrs. Henry Steinburg.

Mr. and Mrs. Donald McLeod, Mr. Harry Hutchinson and Miss Jean Campbell were in Cornwall on Tuesday.

United Church W. M. S.

The W. M. S. of the United Church met at the home of Mrs. J W Bogart on March 19th with twelve present. Mrs. Walter Coulthart, president, presided. After the worship service Mrs. Ab Dillabough took charge of the chapter of the study book. Several ladies assisted. Mrs. Jervis in the absence of Miss Jervis gave some facts regarding the baby bands. Arrangements were made for our public meeting at Easter. Mrs. Coulthart and Mrs. Jacob Swerdfeger are to be the committee in charge. The next monthly meeting will be in the church hall April 16th with the baby bands and mission band members and their mothers as our guests.

HYNDMANS

Messrs. Howard and John Conley left Friday evening for Toronto where they spent the week-end with friends there. On Saturday evening they took in the hockey match at the Maple Leaf Gardens.

Mr. and Mrs. George Francis spent Wednesday with Mr. and Mrs. Dan Kearns, of Spencerville.

Mrs. James Lattimore visited Mrs. Allan Grant on Thursday.

Mr. Howard Conley spent a few days in Brockville writing his butter exams. We wish him every success.

Mr. and Mrs. Cecil Wylie and baby visited the latter's parents, Mr. and Mrs. John Francis, over the week-end.

Mrs. Ella Grant, Mrs. Sam Grant and Mrs. J. Sommerville visited Mrs. Robert Grant on Thursday.

Mr. John Kirker spent a few days with his sister, Mrs. George Francis, and Mr. Francis.

Mr. and Mrs. Osborne McFadden are spending some time with their son, Mr. and Mrs. Allan McFadden, of Cornwall.

Mrs. Esther Gilmer spent a few days with her daughter, Mrs. John Francis.

MELVINS

Mr. and Mrs. Elgin Black spent Monday afternoon at the home of Mr. and Mrs. Alex Summers, of Summers' Settlement.

Mr. and Mrs. George Wilson had tea at the home of Mr. and Mrs. Sherman Christie on Tuesday.

Mr. and Mrs. Henry Stata and children of Morrisburg, are spending the week at the home of Mr. and Mrs. Reuben Pruner.

Mr. and Mrs. Hume McConnell, Morewood, spent Sunday at the home of Mr. and Mrs. M. R. Black.

Mrs Albert Baxter spent Monday at the home of her daughter, Mrs. Charlie Flegg.

Mr. Leonard Greer and sister, Miss Winnifred spent Friday with their uncle, Mr. Arthur Marcellus, of the Ninth.

SCREEN ATTRACTIONS AT THE

"Picadilly Theatre"

Williamsburg, Ont.

Monday and Tuesday, March 30 & 31

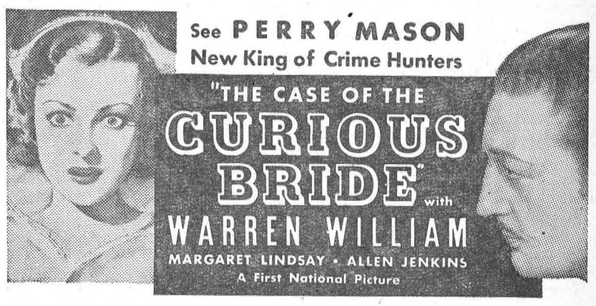

Wednesday & Thursday, April 1 & 2



Friday and Saturday, April 3 & 4



This Friday and Saturday

"Burning Gold"

With WILLIAM BOYD

A "Two-Bell" Picture with Real Action!

ROSS MORROW, Auctioneer.
For the Counties of Dundas, Stormont Glengarry, Carleton and Russell.
Sales of all kinds handled.
Tel. 603 r 31 Winchester Springs.

W. J. CASS, B. A., K. C.
Barrister, Solicitor, Notary
Phone 11. Winchester, Ont.

INSURANCE
FIRE, HAIL, ACCIDENT, LIVE STOCK AND AUTOMOBILE
Apply to
WALTER MOFFATT, Winchester, Ont.

NOTICE!
I buy all kinds of Poultry, Hides and Wool at the Market Price. Pone 165.
HARRY SWEET.

HENDERSON LODGE, NO. 383, A. F. & A. M., WINCHESTER
Meets on Second Friday of each month in Sweet's Block, at 8 o'clock.
Visiting Brethren always welcome.
G. O. Davies, W.M. W. A. Rowat, Sec.

JAKE ROSS
All kinds Poultry wanted at all seasons. Wool wanted. I buy all kinds of Hides.
Phone 81. Winchester.

Electrical Work!
When you want the best in Electric Wiring or General Repairing, call, or Phone 183 for quick service and reasonable prices. Residence west of Wesleyan Church. Town or Country Service.
I also specialize in Radio Repairs. Tell me your troubles.
HARRY HARPER, Electrician.
Phone 183 - - Winchester.

MORRISBURG FERRY TO U. S. A.
FASTEST ON THE ST. LAWRENCE RIVER.
STANDARD ALL-YEAR TIME TABLE
Daily Every Five Minutes. Continuous Service from 6 a. m. to 12 Midnight.
GEORGE D. HOWITH
Vice-President & Managing Director
WADDINGTON—MORRISBURG FERRY LINE

GOWLING BUSINESS COLLEGE A Good School
Ottawa, Ont.
Now is the time to enter so that you will be prepared when normal times return, which we confidently expect will be in the near future. Write for catalogue. Enter anytime.
W. E. GOWLING, PRESIDENT.
H. W. BRAITHWAITE, Principal.

CANADIAN PACIFIC
WORLD'S GREATEST TRAVEL SYSTEM
Time Table
WESTBOUND
From Montreal—No. 21, Daily flag stop for Belleville and beyond, due 1.15 a.m.—To Toronto, Chicago and Detroit.
From Montreal—No 35, stops daily except Sunday, due 9.53 a.m.—To Toronto and Hamilton.
From Montreal—No. 29, stops daily except Sunday. Due 7.00 p.m.—To Perth and Smiths Falls
From Montreal—No. 597, Sunday only, to Smiths Falls—10.33 a.m.
EASTBOUND
From Chicago—No. 22, daily, flag stop for Montreal and beyond. Due 5.43 a.m.—To Montreal.
From Perth—No. 30 stops daily except Sunday. Due 8.45 a.m.—To Montreal.
From Toronto—No. 36 stops daily except Sunday. Due 5.25 p.m.—To Montreal.
To Montreal—No. 598, Sunday only, 5.52 p.m.

SUNDAY SCHOOL LESSON

by Rev Charles E. Dunn

Jesus Explains the Kingdom.
Lesson for March 29th. Luke 13: 18-30.
Golden Text: Luke 13:29.

Jesus, like John the Baptist, his forerunner, proclaimed the nearness of God's kingdom. "The kingdom of God is at hand," he cried, at the beginning of his ministry. "Thy kingdom come" is a petition at the center of the Lord's Prayer. This divine realm, the Master realized, was already present in part. Like seed in the ground or leaven in the meal it is now at work with hidden energy. But Jesus places his heaviest emphasis on the future character of the kingdom. It lies before us, he insists, as our ideal and our goal.


Rev. Chas. E. Dunn

Furthermore he believed that this kingdom will come in a miraculous manner, by the direct act of God. We often speak as though men, rather than God, will introduce the divine commonwealth. But Jesus clearly considered the kingdom to be God's. Men, according to his view, cannot bring it to pass. We humans must watch and wait and pray for a Golden City that is essentially a gift from above.

To be sure, the Master insisted upon energetic service on the part of his disciples. "Follow me," he demanded, "and I will make you fishers of men." But he did not believe in the modern doctrine of human self-sufficiency. On the contrary, he taught the imperative necessity of whole-hearted faith in God.

One of the most devoted and heroic servants of this doctrine is Kagawa, the great Japanese leader who has been described as the world's truest Christian. It is he who has been so wondrously blessed in the promotion of what he calls "The Kingdom of God Movement," a splendidly successful application of the social gospel to the severe economic problems of Japan. Using the slums of Kobe as his laboratory, he has organized a large-scale cooperative movement which now embraces 25 millions, or a third of the population of the Empire. At the present time he is touring the United States and Canada to give further impetus to this sacred cause.

MAY HELP VETERANS TO MONTREAL

There is strong likelihood, it was learned at Queen's Park, Toronto, last week, that the Hepburn Government will assist the Vimy memorial pilgrimage in July of this year to the extent of paying a large portion, if not all, of the railway transportation of Ontario soldier-pilgrims to Montreal, the port of embarkation. The government had the matter under consideration over the last week-end, but Premier Hepburn stated that no decision had as yet been reached.

The government, it is learned, is also studying a proposal to send all Canadian holders of the Victoria Cross to the Vimy affair. The project may be attempted single handed or with the cooperation of the federal government at Ottawa.

Certain cabinet ministers are reported to be now making a survey of the situation with a view to determining the costs of the two proposals. Some years ago, on the occasion of the then Prince of Wale's complimentary dinner to British Empire V. C.'s, Premier Ferguson sent all the Canadian V. C.'s to London at the expense of this province.

Rumor has spread among the returned men of recent date to the effect that Mr. Hepburn and his cabinet might authorize some transportation aid in connection with the July pilgrimage, and as a result there has been a quickening of interest in the affair. Railway fare to Montreal and return is said to be all that stands between many ex-soldiers and participation in the trip.

It is also reported that Queen's Park may attempt an official recording of the pilgrimage, and that arrangements will be made to provide some form of illustraated booklet for those who have to stay at home.

TEETOTALLERS

MacGregor and MacPherson decided to become teetotallers, but MacGregor thought it would be best if they had one bottle of whiskey to put in the cupboard in case of illness.

After three days, MacPherson could bear it no longer, and he said, "MacGregor, I'm not verra weel."

"Too late, MacPherson. I was verra sick mesel' all day yesterday."

PROMENADE DECK

by Ishbel Ross

© BY ISHBEL ROSS

SYNOPSIS: . . . A luxurious five-month cruise around the world aboard the "Marenia" brings together a group of passengers for adventures, romantic, entertaining . . . and tragic. . . . Like in "Grand Hotel" these passengers offer a study in human actions and reactions which unconsciously bare their souls. . . . These characters are aboard the ship: Macduff, dour Scotchman, single, of middle age; Miss Mudge, school teacher, spending the savings of 20 years; Angela, faithful wife of Lovat, gigolo; Dick Charlton, first officer; Clare, a person of experience; Joan, a dissipated flapper; Jenny, run-away wife, and Peter; Captain Baring, master of the ship . . . and his soul. . . . NO, GO ON WITH THE STORY.

Sixth Instalment

"Well, I'm doing it. I'm painting a little, because I like to pass the time that way."

Macduff was charmed with Angela's way of tossing off her words. Here was a woman who might be worth her salt. She chatted about the Ganges, and gave him a lively picture of her own impressions that morning. Yes, she was an artist. He could tell that from her choice of words.

When Macduff was writing, he bothered little with externals, going in for sombre, philosophical stuff that some people seemed to like. It surprised him to see India through the sapient eyes of an intelligent woman. Soon he was talking himself, and marvelling at his own fluency. For half an hour his companion sat back, entranced and amused, while he unbent. She lit a cigarette and watched him from under the brim of her hat. It must be the cocktails. He was off like an orator. There was nothing to do but listen, now that the floodgates were open. But would he ever come to the end of his soliloquy? Was he talking sense or nonsense? Angela realized that the man was simply unused to voicing his thoughts, although verbose, no doubt, on paper. She had heard vaguely of his books, but had never read anything that he had written. After this, she would try to get hold of them and see what they were like.

The other people in the room who knew them were watching their table with surprise.

"Ye gods!" said Johnny to Clare. "Watch Macduff talking to Mrs. Wynant."

"It's a miracle. I'd like to know what he's saying. It *would* be Mrs. Wyant who would get him to talk."

"Won't you come with me to the river, Mr. Macduff?" Angela was saying, at the first break in their conversation. "I can't keep away. It's the most animated canvas I've ever seen in my life and I'm rather keen about masses of people."

"That's just where you're different from me," said Macduff, weighing his decision on whether to go with Angela or stay for a liqueur. "No, I won't. There's nothing I dislike so much as human beings, and I find it depressing to look at such thousands mucking about together."

They went out to the veranda and he ordered liqueurs. Angela watched him, wondering if perfect frankness were not the cue in handling Macduff. She leaned towards him. "You're rather a myth on the boat," she laughed, "the man who must not be spoken to."

A deep roll of laughter shot surprisingly from his throat. "It's not on the boat alone—it's the way I live. I find that human contacts interfere with one's work and one's life."

"Then I can't understand why you travel around the world on a cruising boat. To escape from people on the *Marenia* is like trying to dodge bees in a hive."

"I came on a cruising boat because it takes me to out-of-the-way ports I'd never have been able to get to by any other means. Moreover, I've found all the isolation that I would get at home—at the least possible expense," Macduff finished, cannily.

Angela sighed and swung her parasol. "Sometimes I think one would be happier alone, in a world of one's own. The constant give and take of social relations wear one down."

Macduff's face was loosening in amiable lines, and she thought she detected a twinkle through his rimless spectacles. Or was it just the sun on the lens?

"I'm thinking that you're not very happy," he told her, surprisingly.

"Happy enough, Mr. Macduff, but wandering in my thoughts. To tell you the truth, they're in England with my husband and my home."

"Tell me about your home."

"I've never been able to conjure it up for anyone else, although it's so vivid in my own mind. It's a rambling house with gables, frightfully ancient, with bits that have been added on from time to time. The ceilings are low and beamed, and the dormer windows are tucked in odd places under the eaves. It's filled with pictures, ancient and modern, and my dog Jock patters all over it like a presiding Turk."

Angela stopped abruptly, thinking that she had been lacking in tact and reserve.

"Do you live in New York, Mr. Macduff?"

"Yes. Have you ever been there?"

"Five years ago I visited it for a few weeks. I love it, the excitement, the tearing hurry, the air—such air! But to live in it—how does one manage that?"

"My life is as quiet and slow as if I lived on the tip end of Cornwall."

"I don't see how you can dwell among such glorious skyscrapers and feel that life is quiet and slow. Life *can't* be slow in a soaring city. I think I should live on wings if New York were my home."

"It's all tosh, the things people think of New York. It's the best possible city for work, because it's one of the few places in the world where you are let alone if you want to be. I can work better there than anywhere under the sun."

"Perhaps that's why American women accomplish so much. I admire them greatly."

"Do you?"

"Yes. Don't you?" Her voice expressed surprise.


They went out to the veranda.

"No. They're scatterbrains—feckless creatures. They're also shockingly vain — spending, spending, everything for clothes and appearances."

"But how stunning they look!"

"Like so many dolls in a window. The same eyes, the same lift to their chins, the same way of wearing their clothes, and the same ankles."

"But I can't imagine a race of women with better ankles! American women always surprise me afresh with the buoyancy of their spirit. They have such grace—perhaps because they're free and have economic independence. They're the only women who walk with hope and assurance."

"I don't approve of them at all."

"Oh dear! What a pity! If I were a man and lived in America, I should admire them very much and fall in love with any number of them. They're intelligent, too. But I see it's a hopeless argument."

Macduff had lost the thread of the conversation, and seemed to be stumbling towards an important conclusion of his own. He was standing, looking down at her with an air of gloom. Angela gazed at him softly and he shifted his weight. The sun was in his eyes, the garden was fragrant with blooms, the Union Jacks were still pleasantly warm in his stomach. He rubbed the back of his head meditatively and couldn't imagine why his feet were moving towards the river. What was the sense of going to the Ganges with a chance travelling acquaintance?

"How delightful of you to come with me to the river, Mr. Macduff." Angela's voice was gay with pleasure as she saw him falling into step.

Her companion grunted and pulled on his pipe.

"We'll ride to Tiger Hill together to see the dawn over Mount Everest when we reach Darjeeling," he announced, amazed at his own desire to establish a deeper contact with the woman at his side.

'That will be splendid," she told him.

* * *

The afternoon sun fell in slanting rays over the Indian Ocean, shedding a flutter of gold on water that heaved in a darkening swell. The aquatic sports were about to begin in the swimming-pool. Patty, brimful of energy, was diving repeatedly from the highest springboard.

"She was born to live in a swimming-suit," Jenny said, admiringly.

"A genuine water-nymph!" Peter remarked, always appreciative of the manifestations of physical perfection.

Jenny saw that Clare and Patty were both in the race. It would be interesting to watch the two of them together, for they were evenly matched, in spite of the difference in their ages.

Clare was a gifted swimmer, and her speed and form were equal to the best that girls half her age could do. No woman on the boat could compete with her except Patty. Joan Foster was good, but she slept all day and took most of her swims late at night.

Clare was in tangerine, a brilliant flash in the clear water of the tank. It suited her dusky skin. Patty was in a striking green suit.

The whistle blew and the contestants were off, with orange and green in the lead. Clare tore through the water like a goldfish, using the long Australian crawl. Patty made better time with the American crawl.

Johnny was perched in a corner close to Angela. His face was set in anxious furrows, for he felt that the race had something to do with him. Patty won the first heat, Clare the second; they seemed to be marvellously paired. Angela sat silent, thinking of Johnny and wondering whom he wanted to win.

Clare was leading now, but Patty was creeping up. Every stroke brought her nearer to the fleet orange figure. Patty was breathing easily and turning in the water with each long stroke.

Johnny's heart was pounding. Clare was losing. Did he want her to lose? He did not know. Patty was magnificent. He liked the clean sweep of her strokes. He remembered his college days, and his heart went out to Patty. He knew that she would root for him, but Clare bewitched him.

But this was Patty's race. She *must* win! Johnny's throat was soapy, as it used to be when he tackled at football.

Patty won, and, as she touched the end of the swimming-pool, he bit his lips on a shout of jubilation. Angela felt his suppressed excitement and was suddenly sure of something that had puzzled her for weeks.

But it was Clare he went over to speak to, Clare he helped out of the water. "Good stuff, Patty!" whispered Johnny as she passed him on her way to the dressing-room. "You and I'll have a race pretty soon."

Patty laughed in her throat, tossed her cap and strode on. She felt robust and happy, as if a dark shadow that had been creeping up on her for weeks had taken to its heels.

Clare was also in gay spirits, a step from Peter's side. She had not cared whether she won or lost; stress did nothing but give one crow's feet.

"Well, that's over," she said. "Patty's like the wind. I admire her form in the water."

"You were quite worth watching, too." Peter's voice was warm, and his glance passed over her like a searching flame.

"Why didn't you compete, Mrs. Rumford?"

"Oh, I'm a drone," laughed Jenny. "She's a *lorelei* who looks for rocks to sit on in the sun while she combs her hair," said Peter.

Was Jenny dreaming, or did she catch a look of understanding, the sudden raising of a curtain, between those two? Her heart missed a beat. No, that was absurd. Day-dreams! Clare and Peter had scarcely spoken to each other since they'd come on the boat, except for their chat in the lounge at Bombay. They all moved out to the

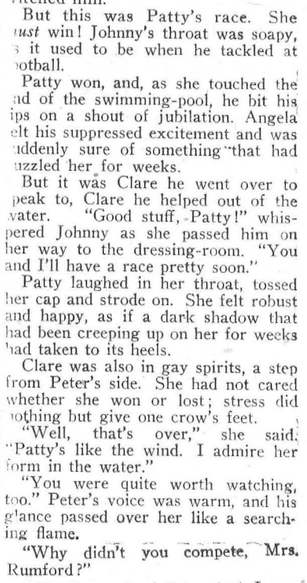
Patty was in a striking green suit.

deck to dry themselves.

"Isn't the sea strange today?" Jenny murmured, after a long silence. "This is the first time since we left the Mediterranean that I've seen the water crumpled, or foam breaking on the waves."

No one was paying any attention to what she said.

"This is no place to dry," said Clare, shivering with cold. "It's too late. The sun's gone down."

Jenny was lost in her thoughts, watching the dying sun in a semi-trance. She would not go below while the sunset lasted. The others had already gone; she had not noticed them leaving her.

She went down to B deck and along the corridor. Her glance swept by chance towards an alleyway, and her hand went up to her mouth to stop the exclamation that sprang to her lips.

Continued Next Issue

NO NEWS IN THE PAPER

(Nantucket Inquirer and Mirror)

In spite of the near approach of the town meeting and the fact that the finance committee has been in session, it has really been a quiet week in Nantucket. For those who think it is a bed of roses to get out the paper out here in the ocean in mid-winter, apart from the rest of the world, and fill its yawning columns with reading matter—whether news or not—it may not be amiss for us to call attention to a few things that have not happened on Nantucket the last week.

There has not been a fire, there has not been a bank robbery, there have been no births, there have been no marriages, there has not been a runaway horse, there has not been a railroad accident, there has not been a shipwreck.

There has not been a murder, no one has fallen overboard, no one has fallen from a roof, no tramps or suspicious-looking persons have been seen hanging around, no airplanes have cracked up, there has not been a holdup, no man has run away with another man's wife, no one has absconded with another person's money, there was no president's birthday ball.

As a matter of fact, there has not been even a real good fight to liven up Main street.

Just bear in mind that it is not the newspaper which makes news—it is the people. So don't be too critical when you say "there is nothing in the paper this week."

Advertising is the life of any business. The Press is your best medium.

BRUCE BARTON Says:



PAS

★ . . . . . Whole Truth Unknown

I do not know just whom Thomas Love Peacock had in mind when he wrote the following lines:

. . . Not a scheme in agitation for the world's amelioration
Has a grain of common sense in it—except my own.

As I look back over the years I see a long procession of gentlemen and ladies, each of whom was absolutely sure that the *whole truth* had been privately committed to his or her care. In the parsonage where I grew up were frequently entertained foreign missionaries. They were mostly hearty eaters, and they were on fire with zeal, impatience, and a considerable measure of intolerance. They *knew* exactly what ought to be done. The world should be saved on a big scale and immediately. This was the great call. Everything else was unimportant.

Following them came the leaders of the Anti-Saloon League. The only important menace to the country was drink. All others were subordinate. Anybody who was trying to build a hospital or contribute in any other way to social welfare was merely wasting time. Banish drink and, presto, all other human problems would automatically begin to solve themselves.

Then came the social settlement era. Ardent young men and women, following the inspiration of Jane Addams, left their pleasant dormitories to dwell among the poor. By this sort of sacrifice and service, and in no other way, could the spectre of poverty and social injustice be removed. The Single Taxers belonged to the same generation. Woman Suffrage was the next Promised Land. And finally came the War to End All Wars.

I write this record in no spirit of discouragement. I am a believer in progress and, I hope, a worker in the vineyard. Almost every reform movement has some truth, none has all. And progress is slowed up whenever zealots are sure that no other program "has a grain of common sense in it . . . except their own."

★ . . . . . "Little Saints" Annoy

One day in Mexico City I had an hour's conversation with General Alvaro Obregon, who at that time was expected to succeed General Calles as President. Something was said about the difficulties between the Church and the State, and the General said: "The common people of our country have a saying which contains much wisdom. They say: 'It is the little saints who annoy the Lord.'"

General Obregon did not succeed to the Presidency. An assassin's bullet cut him down only a few weeks later, but I always have remembered that remark, not as applying to the Mexican situation, about which I know very little, but as giving a clue to much of the troubles that have afflicted the world in all the years.

It was not the men of broad vision and true spirituality who annoyed the Master when He walked the streets of Jerusalem. These knew that "never man so spoke" and they "heard him gladly." The people who roused the rabble against Him were the little theologians and professional patriots who criticized Him for not observing the petty technicalities of their formalized religion.

It was the little Americans who made things difficult for Abraham Lincoln. While he was wearing out his heart in the bitter agony of saving the Union, they were pecking at him because he was uneducated and told funny stories, because his whiskers were untrimmed and his pants unpressed.

Bigness is tolerant. Littleness will sacrifice everything for the jots and tittles. The more power that is given to little men the more they will slow down the wheels of progress by sprinkling sand in the gears.

Copyright, 1936, K.F.S

HOW TO "KEEP EDUCATED"
Read Daily the World-Wide Constructive News in THE CHRISTIAN SCIENCE MONITOR
An International Daily Newspaper
It gives all the constructive world news but does not exploit crime and scandal. Men like the column, "The World's Day"—news at a glance for the busy reader. It has interesting feature pages for all the family. A Weekly Magazine Section, written by distinguished authorities, on economic, social and political problems, gives a survey of world affairs.
The Christian Science Publishing Society
One, Norway Street, Boston, Massachusetts
Please enter my subscription to The Christian Science Monitor for a period of
1 year $9.00 6 months $4.50 3 months $2.25 1 month 75c
Wednesday issue, including Magazine Section: 1 year $2.60, 6 issues 25c
Name.....
Address.....
Sample Copy on Request

Let's "Summer-ize" Your Car!
We'll gladly flush and refill your radiator . . . Check your battery . . . Take out that dirty, diluted winter oil . . . Refill your crankcase, transmission and differential with more seasonable grades. We charge only for the lubricants—the service is yours for the asking.
LANNIN'S Ford GARAGE
"SALES & SERVICE"
Telephone 49 - - - Main Street.
Marvelube —Its Colour Guarantees Its Purity!

THE BOOK STORE!
WE HAVE ON HAND A GREAT VARIETY OF BOOKS, WRITTEN BY SOME OF THE BEST KNOWN AUTHORS. IF YOU LONG FOR A GOOD BOOK TO READ YOU WILLL FIND IT HERE. COME IN AND LODK OVER OUR STOCK.
WE ALSO TAKE SUBSCRIPTIONS FOR MAGAZINES AND DAILY NEWSPAPERS, OR YOU MAY BUY INDIVIDUAL COPIES OF ALMOST EVERY PUBLICATION AT OUR STORE DAILY.
WE CARRY IN STOCK A FULL LINE OF SCHOOL SUPPLIES, CHINA, STATIONERY, NOVELTIES, CONFECTIONERY AND MANY OTHER LINES.
A. H. DUNCAN
"Stationer & Confectioner"
ST. LAWRENCE ST. - - WINCHESTER, ONT.

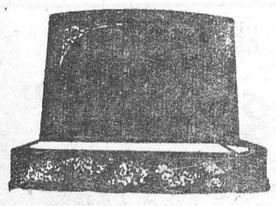
"MONUMENTS"
STUBBS & GIBSON
Manufacturers and Importers of Granite and Marble Monuments, Cemetery Fences, Copings, etc. Scotch Granites a Specialty. Shops at Morrisburg, Ontario, and Winchester, Ontario.
Telephone 119, P. O. Box 120, Morrisburg, Ontario.
Telephone 75, P. O. Box 395, Winchester, Ontario.



TAKE ADVANTAGE OF THIS
BARGAIN OFFER
AND BANK THE DIFFERENCE

Here is a real offer that will save you money . . . Give yourself and your family lasting enjoyment and entertainment the whole year through . . . This is all you have to do.

Select any 3 of these famous Magazines
Together with your local Newspaper

and you will receive the whole 4 publications for one year from the date we receive the coupon. Here is the amazing combination low price.

$2.50



☐ Current Thought..1 yr.
☐ Pictorial Review...1 yr.
☐ Canadian Magazine 1 yr.
☐ National Home Monthly .....1 yr.
☐ Canadian Horticulture & Home Magazine 1 yr.

Our Guarantee to You!
This wonderful offer is available to old and new subscribers to this newspaper. We guarantee the fulfillment of all magazine subscriptions and you have positive assurance that this generous offer is exactly as represented. Renewals will be extended for full term shown.

MAIL COUPON TODAY →

Please clip list of Magazines after checking 3 Publications desired. Fill out coupon carefully.
Gentlemen: I enclose $..... Please send me the three magazines checked with a year's subscription to your newspaper.
NAME .....
STREET OR R.F.D. .....
TOWN AND PROVINCE .....

The Winchester Press, Tel. 21

EASY ETIQUETTE

Social tact is making your company feel at home, even though you wish they were.

The easiest way to climb the social ladder is to have your grandfather begin at the bottom of it.

All kinds of social knowledge and graces are useful, but one of the best is to be able to yawn with your mouth closed.

THE RESULT

Miss Emily Post says potato chips may be eaten with the fingers.

Something tells us Miss Emily must have tried to spear one with a fork.

STRANGE AS IT SEEMS—By JOHN HIX

For further proof address the author, inclosing a stamped envelope for reply. Reg. U. S. Pat. Off.



Ida Lewis, whose mother and father before her were keepers at Lime Rock Lighthouse, off Newport, Rhode Island, was one of America's most famous lighthouse keepers. She was born in the lighthouse in 1841, and grew up there. She became adept at swimming, rowing, and at 17 performed her first feat of life saving. In 1879 she was made keeper by a special act of Congress, and remained on the job 31 years, winning fame and honor as an efficient keeper and hardy life saver.

In her whole term of official duty, Ida Lewis left her post for overnight visits to the mainland only six times. Medals from the United States government, the Humane Society of Massachusetts, the Life Saving Society of New York, and other organizations were awarded to her, and the people of Newport gave her a boat, "Rescue," which was exhibited at the Columbian Exposition in Chicago.

Miss Lewis was married to William H. Wilson some years before she took charge of the lighthouse. The marriage was not successful, however, and she always was known by her maiden name

* * *

The Gila monster, only known poisonous lizard, is found in arid areas of southwestern United States. It grows to be about two feet long, and a banana-shaped tail in which excess food is stored up in the form of fat. When the Gila monster goes without food for a time it draws on this supply of fat for food. There is doubt as to the strength of a Gila monster's poison. It probably is sufficient to kill small animals readily, but a healthy man is likely to withstand it. However, cases of death from its bite have been reported.

MODERN WOMEN



by CHARL ORMOND WILLIAMS

President of National Federation of Business and Professional Women's Clubs, Inc.

During her six years as general director of the American Association of University Women, Dr. Kathryn McHale has seen the organization's membership increase from 31,000 to more than 45,000. And the program has been expanded to cover vital questions of national and international policy, socio-economic interests, child development and education for family life, educational standards and trends, and a creative approach to the arts.

* * *

For nearly two years Miss Carrick Buck has been sitting as Judge of the Circuit Court in Kauai, one of the Hawaiian Islands. Prior to her appointment she practiced law and served as an assistant in the office of the United States District Attorney in Honolulu.

* * *

The first woman elected to the Royal Academy in England is Dame Laura Knight who is recognized as one of the finest living woman painters. She first exhibited in the Academy in 1903.

* * *

Dora V. Smith is the successor of Professor Charles Swain Thomas of Harvard as head of the National Council of Teachers of English. She is from the University of Minnesota.

* * *

If the League of Nations puts into the form of an international treaty the world calendar, a cherished dream of Miss Elizabeth Achelis of New York will come true. For Miss Achelis has worked a long time to revamp the 2,000 year old calendar so that Easter will always fall on April 8. The new calendar will have twelve months of 30 or 31 days and will leave a double holiday at the end of the year. Once in four years there will come an international holiday, Leap Year Day.

* * *

Mme. Clara Guthrie d'Arcis of Geneva, Switzerland, a native of New Orleans, has for twenty years given half of all the money she has made in business to help in the promotion of peace. She plans to secure a "Peace Roll of Industry" and has opened headquarters in New York. She and her husband are partners in a big importing firm n Switzerland.

PAINTS MINIATURE OF HEPBURN IN ONE-EIGHTH OF INCH SPACE

Josef Hilbert, painter of the world's smallest perfect portrait—one-eighth of an inch, on a bloodstone—is in London to study the royal family.

Very shortly he will return to Toronto to paint their miniatures for Canada.

Josef is six feet tall, slender fingered, emotional. When seen by a reporter he wore an astrakhan collared and cuffed overcoat and a black felt hat a debonair angle.

He was born in Hungary forty-two years ago. He left rather than submit to becoming a Jugo-Slav. He is a naturalized Canadian—a born artist.

His eighth of an inch miniature is a portrait of Premier Mitchell F. Hepburn of Ontario.

"My masterpiece, the verk off my life, that painting," comments Josef Hilbert. "I half insured it vor ten tousand dollars."

"Last year I painted it. It took three and a half months, painting with one single camel hair.

"I could only for five minutes at a time paint, the strain was so great.

"One day I verked painting the nose for one and a half hours before I saw that there had been no paint on the point of the hair.....ach! It vos a strain. Now I half to wear glasses."

The portrait is mounted in a bronze frame behind a one inch thick magnifying glass. With another magnifying glass it is possible to see that every detail is there—as in a full-size canvas, even to the grey hairs around the temple of the sitter.

Says Josef Hilbert: " I haf already studied your King. I followed him for one hour around the Fair (British Industries). I studied his character, his hair, his expression. I read the responsibility of his great verk. Soon I shall paint him in miniature. In his two eyes I shall show his great character."

HINTS FOR THE HOME

Paint Brushes

A paint brush can be cleaned by washing it thoroughly in hot soda water and soft soap.

Fruit Stains

Fruit stains on the hands can be removed by rubbing them with salt moistened with vinegar.

Ecru Linen

Always iron ecru linen on the wrong side. Ironing it on the right side will make it look faded.

Moths

Clothes, blankets, and such articles, if wrapped securely in newspapers, without leaving open spaces, will not be infested by moths.

Fastening Buttons

Use crochet cotton to sew the buttons on the boy's clothes and the job will seldom require repeating.

Molasses Cookies

Nothing is better for the child's lunch box than molasses cookies, as they supply iron to the system.

Headache

A remedy that is often effective for a headache is the juice of half a lemon in a cup of black coffee.

Sweeping the Floor

The dust can be prevented from blowing around when sweeping "if left-over tea leaves are sprinkled over the floor before starting to sweep.

The Bean Pot

An easy way to wash the bean pot is to put a pinch of soda into it, fill the pot with hot water and place in the oven for about two or three hours.

Cleaning Fluid

If there is a quantity of naptha gasoline left over after cleaning the garments, strain it through filter paper and save it. It can be used again.

Begonias

When watering the house plants remember that begonias do not require the moisture that many other plants do, and should not be watered as often.

Fur Coats

It is a good plan to wipe down your fur coat or scarf before putting it away. Buy special garment bags for fur coats and fur scarves. Don't make anything just do. To help your furs look well, do right by them.

Parsley

When preparing parsley for garnishing, chop it very fine, place in a cloth, squeeze the cloth tightly, hold under the cold water faucet for a half minute, squeeze again until all the water is out, and see how nice is the result.

Waffle Iron

Wipe the electric waffle iron, soon after using. while it is still warm, with either a damp cloth or soft paper. Then brush it thoroughly with a steel waffle iron brush, secured at any hardware store. When given the proper attention the iron will always be clean and attractive.

Scrap Book Items That You Should Keep

Cut Them Out Each Week

THE LOST HAT

By Carolyn Wells.

(With apologies to Arthur S. Sullivan)

Seated one day in a hat shop
I was bored and a bit blase,
And my fingers wndered idly
Over the plumed array.

I know not what I was buying
Or what I was trying on.
And my fingers wandered idly
Like the hat of a Spanish Don.

It linked all perplexed shapings
Into one perfect hat,
And tumbled away to a tricorne
From a sort of toque or flat.

I have sought, but I seek it vainly,
That one lost hat divine,
That came from the head of an artist,
And sat so well on mine.

It may be that haughty salesgirl
Has sold it to some old hen,
And maybe at somebody's luncheon
I shall see that hat again.

KEEP ON IN FAITH

However the battle is ended,
Though proudly the victor comes,
With fluttering flags and prancing nags,
And echoing roll of drums,
Still truth proclaims his motto
In letters of living light,
No question is ever settled
Until it is settled right.

Though the heel of the strong oppressor
May grind the weak in the dust,
And the ranks of fame, with one acclaim
May call him great and just,
Let those who applaud take warning
And keep this motto in sight,
No question is ever settled
Until it is settled right.

Let those who have failed take courage
Though the enemy seemed to have won,
Though his ranks are strong, if he be wrong,
The battle is not yet done.
But sure as the morning follows
The darkest hour of night,
No question is ever settled
Until it is settled right.

O man, bowed down with labor!
O woman, young, yet old!
O heart oppressed in the toiler's breast,
And crushed by power of gold!
Keep on with your weary battle
Against triumphant might,
No question is ever settled
Until it is settled right.

LENT

Ye who go with dancing feet
In excitement's halls to meet,
Ye who pleasure doth beguile,
Pause awhile.

Ye who wrapped in selfish grief,
Forget your hope and your belief,
Who have forgotten how to smile,
Pause awhile.

Ye who in the busy mart
Daily take the earner's part,
Whose feet must go the weary mile,
Pause awhile.

Ye who have the harbor lost,
On life's seas are helpless tossed,
Here upon this saving isle
Pause awhile.

Leadeth it to high or low?
Life is short beyond it see
Eternity.

—Mary E. Hayhurst.

ADVERTISING

Tell me not in mournful numbers
Advertising doesn't pay;
For the man's "non compos mentis"
Who would such absurd things say.

Life is real, life is earnest,
And the man who hopes to rise
To success in any calling,
Must expect to Advertise.

In this world's broad field of battle,
In the conflict of real life,
Advertising is the secret
Of achievement in the strife.

Lives of rich men all remind us,
We can make our lives sublime,
And by liberal advertising,
To the highest summit climb.

—British Printer, 1888.
—Christian Science Monitor.

BACK-DATING RADIO PERMITS STIRS TROUBLE

Postmasters in the smaller centres throughout the Province, may be this year's chief losers in the annual drive against radio-owners who have neglected to get their licenses.

Royal Canadian Mounted Police are said to have been collecting evidence on discrepancy between recent dates on many licenses produced and Postoffice files, showing the serial numbers of every license issued.

In former years, the technique of getting a radio license in such a way as to avoid last-minute police court action is said to have been put down as something about which nothing much could be done.

Mounties Extend Probe

This year, however, the Royal Mounted has probed more deeply, and the probe is said to have revealed something akin, legally speaking, to connivance between delinquent radio owners and Postmasters or their clerks.

Help extended to radio owners, it is suggested, might take the form of slipping the Postoffice date stamp back a few notches. As a result the licensee was protected, his friend the Postmaster had a Boy Scout's good deed feeling, and the inspector concerned was left with a baffled feeling.

Baffilment, however, is one of the things which seem to annoy the Royal Mounted.

Help Embarrassed Friends

The word that "back-dating" radio licenses may have got numbers of well-paid Postmasters in difficulties, as to their appointments, at least, is electrifying job hunters who feel that such positions should be passed around. They may sympathize with those who may have done a little gentlemanly conniving to help embarrassed friends, but, nevertheless, they walk more briskly. It is as if they were assured, against hope, spring is really here.

Peerless
Sales Books
are the best Counter Check Books made in Canada. They cost no more than ordinary books and always give satisfaction.
We are agents and will be pleased to quote you on any style or quantity required.
See Your Home Printer First

BUYS CANADIAN AUTO

His Majesty has bought an automobile built in Canada. It is the first car the King has purchased since his accession to the Throne two months ago.

PRINTING SERVICE

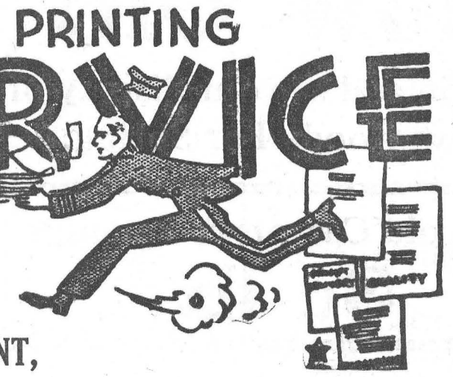

WHAT YOU WANT,
WHEN YOU WANT IT!

Quality Printing

Envelopes
Sale Bills
Programs
Booklets
Posters
Tickets
Bill Heads
Letter Heads
Fin. Reports
Topic Cards
Sign Cards
Circulars
Wedding
Cabinets, etc.

IF IT IS QUALITY PRINTING YOU WANT, AT A COST NO GREATER THAN YOU MIGHT PAY FOR INFERIOR WORK, THEN YOU WILL GIVE US THE OPPORTUNITY OF MAKING ESTIMATES ON YOUR NEXT ORDER FOR PRINTED MATTER. NO JOB TOO LARGE OR TOO SMALL. OUR SERVICE DEPARTMENT IS AT YOUR CALL TO HELP YOU WITH YOUR LAYOUT, TYPE SELECTION AND FORM OF PRESENTATION. THERE IS NO EXTRA CHARGE FOR SUCH SERVICE. SIMPLY PHONE NO. 21.

The Winchester Press
Phone No. 21 - - Winchester, Ont.

The Crown Bakery

Hot Cross Buns

EAT PLENTY FO THEM—THEY ARE BOTH NOURISHING AND APPETIZING.

LET US BAKE FOR YOU. DIFFERENT VARIETIES OF BREW. MAKE YOUR CHOICE!

C. R. ROBINSON, - - Winchester, Ont.

Our Delivery Van is at your Service

BAKERY PHONE 129 - - RESIDENCE PHONE 37.

NEXT WEEK AT THE

CAMEO THEATRE, Morrisburg

Shows Every Evening at 7.15 and 9.00 o'clock. Matinee Daily at 2.30 p.m.

Monday

Tuesday

JACK BUCHANAN and LILI DAMITA
In the Big Musical Romance
"BREWSTER'S MILLIONS"
—and—
"WHO KILLED COCK ROBIN?"
Another Beautiful Silly Symphony.

Wednesday

Thursday

ALICE BRADY
—in—
"LADY TUBBS"
One of the Funniest and Most Enjoyable Comedies you have ever seen

Friday And Saturday

ANOTHER GREAT PICTURE!
MIRIAM HOPKINS, EDWARD G. ROBINSON and JOEL McCREA
—in—
"BARBARY COST"

THIS THURSDAY, FRIDAY and SATURDAY—NOW PLAYING
"THE DIONNE QUINTUPLETS" in "THE COUNTRY DOCTOR."

MONTHLY SALE

Now On!

Drop in and see our display of New Goods For Spring.

Firm old Carrots & Parsnips

3c lb.

Choice Ont. Potatoes, 80 lbs.

$1.35

Garden Seeds, all varieties

3 Pkgs. 10c

EASTER CANDY

See Our New Lines. Easter Baskets Wrapped in Cellophane.

See Our New Moth Bags 15c
For Clothes

T. O. KEYES

"The Modern Store"

TELEPHONE 16 - WINCHESTER, ONT.

WINCHESTER SPRINGS

Mrs. Nora Merkley is on the sick list. We hope she will soon recover from her illness.

Mrs. Erma Arrington, of Russell is visiting friends here.

Mr. and Mrs. Clifford Robinson and Dalton, accompanied by friends, spent last Friday in Ottawa.

Mr. and Mrs. A. J. Casselman and family spent Saturday with the latter's mother and brothers at Toyes Hill, Mrs. Casselman and children remaining for a few days.

Messrs. Thomas Holmes, Alva Steele, Elburn McIntosh, Byron Steele, and Robert Holmes spent the week-end at Montreal, returning Sunday night.

Mr. and Mrs. Ray Dillabough and family of Chesterville were guests of Mr. and Mrs. C. Robinson Sunday.

Messrs. Ed and Wm. Payne, brothers and families of Brinston, have moved on the farm owned by Myron Davidson.

Mr. and Mrs. Everett Morris and family have moved from Elma to the house owned by Mrs. Lee Montgomery.

Mrs. Andrew Fawcett, of Inkerman, is spending some time with Mrs. N. Merkley.

Miss Melba Casselman spent the week end with her grandmother at Toyes Hill.

Miss Irene Steele spent a few days with her grandparents at Toyes Hill.

Mrs. A. Dillabough and Sybil of Morewood, spent the week-end with Mr. Ralph Allison and family.

Rev. Mrs. Robinson and son spent the week-end with her sister in Ottawa.

Mr. Wm. Steele and Mrs. Byron Steele are spending some time in Ottawa.

A very happy event occurred March 8th at the home of Mr. and Mrs. Walter McIntosh, the occasion being the celebration of their birthdays. Those present were: Mr. and Mrs. Floyd Barkley and two sons of Dixons, Mr. and Mrs. Elzie Johnston, Lorna and Walter, of Toyes Hill, Mr. and Mrs. Heber McIntosh and four sons, Mr. and Mrs. Elburn McIntosh, Ruth Gordon and Betty. The day was spent in social intercourse. Mr. and Mrs. McIntosh received a number of gifts. A very dainty lunch was served to all present.

Mrs. Norman Durant and son, Billy, of Ottawa, is spending some time with Mr. and Mrs. Wm. Steel.

Mrs. A. E. Holmes, Mrs. Alva Steele, Mrs. Ralph Allison, Mrs. Clifford Robinson and Mrs George Myers spent the week-end with friends at Toronto.

Mr. Wallace Myers, of Grantley, called on Mr. George Myers and Mr. and Mrs. Walter McIntosh.

Mrs. A. Casselman and family returned to their home Sunday evening after spending some time with her mother at Toyes Hill.

Miss E. Casselman was a week-end guest of Miss Grace Myers.

Mr. and Mr. Arnold Casselman and family, and Mrs. Orren Casselman called at Mr. and Mrs. Arthur Bell's at Brinston on Tuesday.

NATION VALLEY

Mr. and Mrs. Ernie Munro, of Cass Bridge, were visiting in the Valley the first of last week.

Rev. and Mrs. Dan. Summers visited at the home of Mr. and Mrs. Edgar Summers on Tuesday.

Mr. and Mrs. Harry Holmes, Winchester Springs, were visiting the latter's parents here recently.

Mr. and Mrs. Elgin Black, of Cloverdale wre visiting the former's aunt, who has been ill the past week.

Mrs. G. O. McElheron, of Finch; Mr. Walter Merkley, of Theodore, and Miss Helen Jamieson were guests of Mr. and Mrs Enos Merkley on Friday.

Relatives and friends of our popular resident, Mr. George C. Merkley gathered at his home on Friday evening last to help him commemorate his sixty-sixth birthday.

LET US

PREPARE YOUR CAR FOR SPRING AND SUMMER DRIVING

Our service includes: Change of Oil in Crankcase, Transmission and Differential; all Moving Parts thoroughly greased with proper grades of lubricants; your battery checked; tires checked and tubes replaced or repaired if necessary; headlights adjusted; spark plugs cleaned; fan belt adjusted or replaced; generator regulated; radiator flushed; car washed and simonized; top re-dressed; minor adjustments to motor, chassis or car body made where necessary.

Our rates are reasonable and service guaranteed.

USE GOOD TIRES!

You will save yourself a lot of trouble and possibly avoid an accident if you have your car equipped with good tires. We sell "Dominion" and "Firestone." Both are leaders in the tire field and are priced reasonable. All sizes on hand. We also carry different grades of tubes.

BICYCLE TIRES!

We have added to our stock, a line of Bicycle Tires and Tubes. These are well known makes and are moderately priced.

ACCESSORIES

You will find our stock of automobile accessories complete in every detail—Batteries, Polishes, Bulbs, Tire Patching and Cement, Blow-Out Patches, Fan Belts, Gasolines, Oils, Etc.

A share of your valued patronage will be greatly appreciated.

H. Workman

"SUPERTEST SERVICE STATION"

TELEPHONE 116 WINCHESTER

LOCAL AND PERSONAL NEWS

St. Matthias' Sunday School will meet at 2.30 p.m. next Sunday afternoon.

There will be a celebration of Holy Communion in St. Peter's Church, South Mountain, next Sunday morning at 10.30 a.m.

This week's items from the "Press Scrap Book" appear on Page Two of this issue.

Chest Clinic—Hotel Winchester—April 6th. Those desiring an examination may obtain authority by consulting their physician—absolutely free.

MAGISTRATE'S COURT NEWS

Mr. Stewart Markell, a farm hand, 26, on the 24th inst. at Mountain, Ont., proceeded to beat up his employer and as a result he found himself in Magistrate McCormick's Court in charge of Provincial Constable J. F. Rose on a charge of assault. He pleaded guilty and was sentenced to 30 days in the common gaol at Cornwall and to pay costs of $13.40 and in default of payment to be imprisoned for an additional 30 days.

Magistrate McCormick held Court in Kemptville on Wednesday, 25th inst., and disposed of the following traffic cases:

T. E. Swain, Kemptville, without a reflector on his truck, $1 and costs.

Nelson H. Bartley, North Gower, did not have number plates for the current year, $1. and costs; did not have an operator's or chauffeur's license, $10. and costs.

Charles Sherrard, Oxford Station, did operate a motor car on highway without the authority of an operator's license, $10 and costs; did operate a motor vehicle without number plates for the current year, $1. and costs.

Mansel Patterson, Oxford Mills, did fail to produce his operator's license when demanded to do so by an officer; fine, $1. and costs.

T. S. Williams, Bowmanville, Ont., reckless driving, $10. and costs; did operate a vehicle as a Public Commercial Vehicle without being licensed so to do, $20 and costs.

Jack Goldstein, did park his motor vehicle on the travelled portion of highway, $5. and costs.

Gordon Elford, did fail to produce the registration card of his Commercial Motor Vehicle when demanded to do so by an officer. $10. and costs.

COW MAKES RECORD

The imported Jersey cow, It's Tecq Viola, owned and tested by Hon. A. C. Hardy, has produced in 305 days 7,688 pounds of milk, 434 pounds of fat, with an average test of 5.65 per cent. Viola is a daughter of the $10,000 bull It of Oaklands.

IRISH TEA SPONSORED BY VERNON LADIES' AID

A successful Irish tea and money shower was held in the vestry of the Presbyterian church, Vernon, Tuesday afternoon last under the auspices of the Ladies' Aid. As the guests entered they were presented with a shamrock, the lucky one of which was held by Mrs. Thomas Genoe.

Mrs. Clifford Wilkes presided over the program which included community singing, led by Mrs. Duff Crerar, Irish readings by Mrs. Wm. Dow, Mrs. W. G. Porteous and Mrs. Ed. Kennedy, and several contests.

The vestry was attractive with St. Patrick's Day decorations and presented a very pleasing appearance.

THE UNITED CHURCH

Owing to the illness of the pastor on Sunday, the morning service was taken by Dr. H. Gross who gave a brief message on "The Prodigal Son," as it might occur today. He showed that we wander from God through selfishness. When God is in us we will not be sefish. It is never too late to repent and turn to God.

At the beginning of the service all were requested to engage in silent prayer for the evangelists, who had done such good work here, as they were at this time beginning a campaign in Windsor. Special prayer was made by Dr. Gross for our pastor in his illness and for his wife in her sad bereavement.

Rev. H. Wood of the Baptist church came over with his congregation and took charge of the evening service. With them was Rev. Dr. Vining of Toronto, past Moderator of the Baptist Assembly of Ontario anad Que., and for many years Superintendent of Missions for the Baptist church in Western Canada. He brought a powerful message with a passionate appeal on behalf of Western Canada. Thirty-eight years ago he had spoken in Winchester.

Taking Neh. 2:17 for a text, he called attention to this incident of Nehemiah, paralleled now by conditions, in the West, where the people have been buffeted but not beaten with six crop failures caused by dust, storms, grasshoppers and rust. They are now getting ready for another crop. He said there were open doors for christian service everywhere but they can't be entered because of lack of money.

In passing, he spoke words of counsel to the new converts saying: "Live the life. What you are speaks so loudly I can't hear what you say."

A very pleasing and appropriate solo: "Send the Gospel Faster," was sung by Mrs. (Rev.) Wood with Mrs. Lumsdale Carr at the organ.

Mr Florin Amyott spent Saturday with Mr James Stuart, of Dalmeny.

* * *

Mr. Howard Nesbitt, chairman of the Sanatorium Board, is in Toronto this week.

* * *

Mrs. W. H. Sherwood, of Smiths Falls, spent last Thurrsday the guest of her son, Dr. W. A. Sherwood, and Mrs. Sherwood.

* * *

Mrs. Robin Campbell and daughter, Freda, of Spring Hill, visited her sister, Mrs. H. A. Cinnamon, and Mr. Cinnamon, last week.

* * *

Mr. and Mrs. Harry Despard and daughter, Janet, of Syracuse, N.Y.; Mrs. W. J. Leonard and daughter, Marjorie, of Brockville, were guests of Dr. and Mrs. J. A. Bean on Sunday last.

NEEDLECRAFT STORE
Call and See the Nifty New Spring Hats.
Ida Gardner.

TAKES OVER LOCAL BUSINESS

Mr. W. W. Brooks, of Wakefield, has purchased the grocery business of Mr. L. A. Ellis and will take possession at once

VERNON CHORAL CLASS CONCERT

The Vernon Choral Class held a most successful concert in the Presbyterian church on Tuesday evening, March 24. This came at the conclusion of an eight-weeks' Choral Class, ably conducted by Mr. F. Johnson, F.R.C.O., of Ottawa, and capably assisted by Mr. Wm. Bass at the piano.

The program was composed of selections by the choir and Ottawa talent. The assisting artists were Mrs. Wilkins, Mrs. Ruddy, Mrs. Wale, Little Misses Eileen Roberts and Dorothy Pearce, Mr. Chris Stamas and Mr. Wm. Bass.

The efforts of Mr. Johnson have been greatly appreciated by the class and community.

CLOVERDALE

Quite a number from here attended the funeral of the late Andrew Dillabough of Winchester last Friday.

Mrs. Ira Docksteader has been on the sick list for the past few days.

Mr. Harold Larocque spent last Sunday at the home of Mr. and Mrs. Hugh Porteous.

Mrs. Arnold Docksteader of Winchester, spent last Wednesday afternoon with her mother, Mrs. S. A. Dillabough.

Mr. Felix Lamoureux lost his valuable driving horse on Tuesday with blood poisoning.

Mrs. T. Stobo returned home from Prescott Tuesday after spending over two weeks with her daughter, Mrs. John Baker.

Sawing wood is the order of the day around here now.

VERNON

The Baptist Mission Band held a very successful tea at the home of Mrs. McKercher on the 12th. A very pleasant time was spent by those attending.

Rev. Mr. Mitchell, of Montreal, will shortly arrive to take charge of the Presbyterian charge and occupy the Manse.

Mr. Peter Wyatt and family, of Belmeade, have moved into town.

A very successful Y. P. meeting was held recently. A sketch of Tennyson and several of his poems were given by Mrs. K. Dow, Mrs. W. Dow and Kenneth Dow. The last meeting took the form of "Irish Night." Mrs. Cameron and Miss Crerar were in charge and a splendid program given.

The Ladies Aid of the Presbyterian church held a very successful tea on March 17th in the vestry. An Irish program of readings, contests and community singing was enjoyed. Those taking part were: Mrs. Crerar, Mrs. I. Dalgleish, Mrs. W Dow, Mrs L. Campbell, Mrs Wilkes, Mrs. Porteous and Mrs. E. A. Kennedy Shamrocks and spring flowers made pleasing decorations. A bountiful repast and a pleasant afternoon was enjoyed by all.

The Concert given by the Choral Class on Tuesday evening, assisted by Ottawa talent, was not as largely attended as it should have been, owing to inclement weather. The program was exceptionally good and those attending enjoyed a wonderful treat.

CARD OF THANKS

W. S., Mrs. Atchison and Wendell wish to thank their many friends for their sympathy, thoughtfulness and beautiful floral offerings received during their recent illness and very sad bereavement.
47c

FOR SALE

By Public Auction, at Lot 15, Con. 2, Matilda, 2 miles north of Iroquois, on Tuesday, March 31st, at 2 p.m., 20 Percheron and Belgian Horses, some matched teams, 4 to 8 years old, weighing from 1200 to 1600 lbs. each. Also one driving horse, rising 5 years. Terms—Cash. F. MILLIGAN, Prop.
47p Ross Morrow, Auctioneer

FOR SALE

Metal covered double Garage. Will sell reasonably for cash, or in return for work to be done on ground where garage now stands. Apply to
W. J. Stewart,
47p Phone 120 Winchester.

FOR SALE

1 Chestnut Mare, rising 12 years old; weight 1125 lbs., real good third horse for farmer. 1 aged Work Horse; a pair of Colts rising one year old—Mare and Gelding. Set of Power Horse Clippers with sheep-shearing attachment, (like new); one large St. Bernard Dog, child's companion, also well broken to pump water for stock. Apply to
Carl Fetterly,
47c Nation Valley.

This is Japan's finest green tea

"SALADA"

JAPAN TEA

32

IN MEMORIAM

In loving memory of our dear husband and father, the late Robert Johnston, who passed away on April 2nd, 1933.
This world may change from year to year
And friends from day to day,
But never shall the one we loved
From memory pass away.
47p Wife and daughter, Gladys.

IN MEMORIAM

In loving memory of my dear aunt, Mrs. Andrew D. Summers, who passed away on March 25th, 1935.
One year, Auntie, since you left us,
Sad and lonely seems the time;
Since you went to join God's Angels,
There to live in bliss sublime.
But, Dear Auntie, we will meet you,
Where no more there're tears or pain,
Where there's peace and joy forever,
Never more to part again.
Her Niece, Mrs. W. O. Webb,
47c Detroit, Mich.

CARD OF THANKS

Mr. and Mrs. Arnold Docksteader wish to thank all those who were so kind and sympathetic towards them during the illness and death of their uncle, the late Andrew H. Dillabough. 47p.

WANTED

A farm of 100 acres or more to rent or work on shares. Must be stocked. Apply to Box K666, Press Office,
46-48p Winchester.

FOR SALE

SEED GRAIN—Velvet Barley, $1.25 per 100 lbs; MIXTURE—Velvet Barley and Alaska Oats, $1.00 per 100 lbs. One mow Mixed Hay.
J. W. Webb,
47-49c Phone 608 r 31 Winchester Springs

FOR SALE

About 12 feet of Ensilage for sale. Apply to D. A. Mallory,
47c Winchester.

Second Hand Electric Motors For Sale!

4 One-Quarter H. P. Robbins & Myers Electric Motors.

1 One Eighth H. P. Singer Sewing Machine Motor.

1 Three Quarter H. P. General Electric Motor.

1 Three H. P. Waggoner Motor.

Justus Electric Company

Telephone 80, Winchester, Ont.

London, England, Sets World's Hair Styles!

The Sleek Shadow Wave has been superseded by slightly more pronounced waves which can only be obtained with a good Permanent.

Curls are still in vogue, although the hair will be worn slightly shorter with the neck line free and tapered.

The main essentials of the coiffure are that they embrace practicability.

In the matter of Hair Colouring, blonde hair is definitely on the wane, and in its place red hair will come to the fore.

Get your Permanent Wave and buy your hat to suit your hair. It is only a very short time until Easter.

WRITE OR PHONE 142W.

Mrs. Walter Barkley

We work hard to get a customer—we work harder to keep one.

STARTLING VALUES
—IN—
HOUSE CLEANING NEEDS

HOUSEHOLD FLOOR WAX, 1 lb. tin For 22c

BROOMS .....35c, 49c and 69c

OLD DUTCH CLEANSER .....9c tin.

CHLORITE OF LIME .....12c tin.

SOAP—Pearl or Comfort ...4 bars for 15c

MANY FLOWERS HAND SOAP 4 for 19c and 1 FACE CLOTH FREE!

PRODUCERS' BUTTERMILK
Fresh Every Tuesday and Thursday.

"Service and Satisfaction"

CHARLES E. CROSS

Orders Promptly Delivered

TELEPHONE 72 - - WINCHESTER

FOR SALE

Three Bull Calves—a yearling Holstein and two Jerseys, three months and two months old. Eligible for registration. Also 1 two-row Turnip Seeder and one set Iron Drag Harrows. Apply to
Peter A. McDonald,
46-47c Phone 605 r 32 Ormond.

CARD OF THANKS

Mrs. A. Hoy wishes to extend to her neighbours and friends, her sincere appreciation for the kindness and sympathy extended to her, during her recent bereavement.
47p Mrs. Martha Hoy.

WANTED

Woman or good strong girl wanted for house work, and to assist with milking; or would consider married couple without family. Apply to
R. A. Suffel,
Phone S. M. 27 r 25 Inkerman Station
46-47p.

SEED FOR SALE

A quantity of Red Clover, a quantity of Sweet Clover and registered Banner Oats; also a limited quantity of Alaska Oats. Prices on application. These seeds are listed with Fennell Feed Co.
R. A. Suffel,
Phone S. M. 27 r 25 Inkerman Station
46-47p.

Calves!

A good cow depends very largely on how it has been fed during the first four to six months of its life. A poorly fed calf usually grows to be a scrub cow.

By feeding your calves

Blatchford's Calf Meal

"GOOD TO THE LAST DROP"

you are giving them the best possible chance!

It costs slightly more. but the results amply repay you for the slight extra cost.

GET IT FROM

H. McMASTER

Press Advertisements bring results

One Ton Means 2000 lbs. # FUEL Quality and Service

White Birch Wood $2.75

Hard Maple Wood $3.25

This wood is real dry and of the best quality.
Prices quoted above are for Cash.

"Phone No 4, Prompt Delivery"

R. H. HUTCHINSON, Winchester, Ont.