THE WINCHESTER PRESS

VOL XL — WINCHESTER, THURSDAY, SEPTEMBER 9, 1926 — NO 19

BINDER TWINE

A large amount of twine will be required to handle our abundant harvest of grain.

Why not use Brantford Binder Twine?

A purely Canadian manufactured article of the highest quality. 600 and 650 feet to the pound.

4 and 8 pound balls. Call and see it.

FENNELL & WALLACE, Winchester, Ont.

AT CASSELMAN'S

Fall Season's Millinery

New Colors, New Styles and reasonably priced work room now open. All orders promptly attended to. Patterns and our own Hand Made Hats. We please particular people. Felt hats $1.98 to $2.98

Fall Showing of Dresses

Big stock on the racks, sizes 16 to 20 and 34 to 44, very new, smart Creations from the best makers, alterations free.

Fall Showing of Coats

Snappy and up-to-date, newest styles and colors, fur trimmed, Needle Points, Tweeds, Velours, 16 to 20 34 to 44. Always pleased to show goods.

Mrs. C. Lee Casselman

Main Street - - Winchester

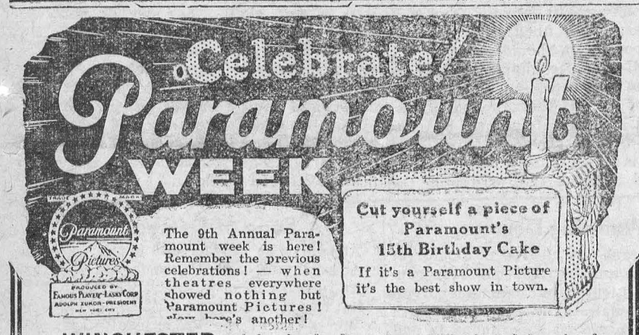

WINCHESTER joins in the Paramount Week Celebration!

Lannin's Hall

September 11-13

ZANE GREY'S

"The Vanishing American"

with Richard Dix and Lois Wilson.

September 18-20

Wallace Beery and Raymond Hattan in

"BEHIND THE FRONT."

These are the pictures you have seen Nationally Advertised.

The Most Stupendous Array of Attractions ever produced will soon be shown at LanniS's Hall.

THEY'RE GREAT!

The Samples of Overcoatings and Fall Suitings to be seen at Goodfellow's are the Latest, the Newest, the Best and the Snappiest. You get a Proper Fit, the Right Goods and Perfect Satisfaction.

See our Hats, Ties, Socks, Shirts—anything and everything for a man to wear. None better.

A. E. Goodfellow,

Winchester - - Ontario.

SOCIAL AND PERSONAL

Mrs. T. W. Boyes is visiting friends in Toronto this week.

Miss Helen Justus has secured a school at Shrewsbury, Que.

Miss Kathaleen Kennedy has gone to Lavant, Ont. to teach

Miss Adrienne Earle left the first of the week to re-open her school at Blanche, Que.

Mr. D. K. Preston, of Newboro, spent the week-end with Mrs. Preston and family.

Miss Laura Melvin has returned from a two weeks holidays at Picton and Toronto.

Miss Bertha Merkley, of Chesterville, spent Thursday with her sister, Mrs. T. O. Keyes.

Mrs. Henry McQuaig is spending the week in Merrickville the guest of Mr. and Mrs. Derrick.

Miss Mabel Ridgeway, of Ottawa, is spending a few days with her cousin, Miss Mabel Sheldrick.

Mrs. (Dr.) S. A. Merkley, of Moosejaw Sask., spent last week at the home of Mr. and Mrs. T. O. Keyes

Mr. Harry Polter, of North Gower, is engaged in the the Dry Goods Department of T. O. Keyes store.

Mr. Charles M. French, of Alfred, Ont., was a week-end guest at the home of Mr. and Mrs. Geo. E. Earle.

Mr. and Mrs Bruce Copp and little son, Bob, of Smith Falls are spending a few days with Mr. and Mrs. E. A. Gilroy.

Mrs. R. D. Preston and son, Allan, returned home last week after visiting friends in Calgary and Revelstoke. B. C

Miss Sally Gemeroy is attending Regina Business College, making her home with her brother, Fraser, of 2270 Garnett Street.

Gilbert Gemeroy has been appointed Local Agent for Ottawa Sanitary Laundry and will be glad to call for Laundry and Dry Cleaning.

Visitors at the home of Mr J Gemeroy include, Dr. and Mrs. Juvat, Mr. Stanley and Miss Ethel Juvat and Mrs. Beckwith all of Ottawa.

Mr. Harold Keyes, Mr. Ralph Allison, are spending the week with Dr. S. J. Keyes at his cottage at Catachoma Lake, north of Peterborough.

Master Murray Summers of Haileybury has returned home with his mother, Mrs. G. S. Summers, after spending two months with his uncle and aunt, Mr. and Mrs. Ezra Summers.

Mr. James Beattie motored up from Montreal, on Saturday bringing his mother Mrs. Robt. Beattie, home, she having spent the past two weeks there with her daughter, Mrs. Seymour.

Mr. Drinkwater, of Cochrane, Ont., and once a resident and an ex-reeve of Winchester was a visitor to town this week and was given the hand of welcome by his many friends.

Mrs. Alman Summers has returned home after three weeks visit with her brother, Dr. King of Buffalo, N Y. also a few days with her nephew, W. W. Shaver, of Rochester, N. Y.

Mrs. Forrester, widow of the late John W. Forrester, M. A., D. Paed, formerly of the Collegiate staff, Smiths Falls, inspector of schools, has been appointed secretary for St. James' United Church, Montreal.

Mr. Douglass Gemeroy has moved from Edmonton, Y. M. C. A., to Winnipeg Y. as Physical Instructor. Winnipeg has a membership of 2000 Srs. and 1000 Boys all active, which will give a very interesting and busy year for Doug and his assistant.

Melvin News

Mr. and Mrs. Patineau, of Embrum, spent Monday at the home of Mr. and Mrs. J. E. Lanoue.

Mr. Claude Dixon, of Ottawa, spent the week end at the home of Mr. and Mrs U. L. Steinburg.

Mrs. Ira Christie, of Winchester, spent the week end at the home of Mr. and Mrs Arthur Christie.

Mr. and Mrs. Willie Masterson and children, of Chesterville, spent Sunday with Mr. and Mrs. L. O'Neil.

Mrs. Walter Erratt and Mrs. Mat. Wilson spent Friday at the home of Mr. and Mrs. John Hogoboam of Cass Bridge.

Mrs. Albert Aldridge and daughter, of New York City, is spending some time with her parents, Mr. and Mrs. U. L. Steinburg.

Mr. and Mrs. W. H. Channon and son, of Beaunazer, Argentine, spent Wednesday at the home of Mr. and Mrs. U. L. Steinburg.

Mrs. A. Birmingham, of Russell, spent Thursday with her sister, Mrs. U. L. Steinburg.

Mr. Ronald Steinburg and sister Edith returned to Winchester High School on Wednesday.

Mr. and Mrs. Sherwood Wilson, of Ottawa, spent Labor Day at the home of Mr. and Mrs. J. E. Lanoue.

Nation Valley

Miss Jessie Nesbitt has returned to her school duties at Rockland.

Mr. and Mrs. Crak, of Chesterville, were calling in the Valley.

Mr. and Mrs. Compton, of Auburn, N. Y., were guests of Mr. and Mrs. Ernest Gray.

Mr. and Mrs. Mennie, of Clarence, were visiting at the home of Mr. and Mrs. Edgar Summers.

Mr. Douglas Rae, of Ottawa, spent Monday at his home here.

Our High School girls and boys have returned to school.

The Valley was well represented at Winchester Fair.

Mr. Wm. Flood and son, of Campbell's Bay were visiting relatives in the Valley.

Mrs. Emerson Faulkner and children, of Morewood, are visiting Mr. and Mrs. M. Baker.

Mrs. James Rae visited relatives in Winchester.

Mr. and Mrs. Alex MacCollum of New Jersey were visiting relatives in this vicinity.

Miss Hazel Summers and Miss Gilmour of Toronto, were visiting the former's aunt, Mrs. Ross Jackson.

Mrs. Duncan McKercher of Winchester was calling in the Valley.

People who wish to see our school grounds would do well to call this week while the flowsrs are at their best. They are well worth seeing as yet the grounds stand 1st in Eastern Ontario. The teacher, pupils and trustees are certainly proud of the result of their work.

LOCAL AND GENERAL

Did you ever realize that to-day is the to-morrow you worried about yesterday.

Moses Johnston Dead

Mr. Moses Johnston, aged 68 years, suffered a stroke on Monday, and passed away on Monday night. The funeral took place this afternoon, the service being in the Presbyterian Church and conducted by Rev. Mr. Waddell. The obituary notice will appear next week.

Off On a Motor Trip

Mr. J. H. Ross, of the Press, accompanied by Mr. John Gibson left to-day on a motor trip to North Bay via Renfrew, Pembroke and Mattawa. They will return via Muskoba passing through Bracebridge, Gravenhurst, Orillia and Toronto. They expect to be gone four or five days.

Casselman and Elliott

At the nomination meeting held at Kemptville on Tuesday, A. C. Casselman Conservative and Preston Elliott, U. F. O. were nominated for the Federal election to be held on Tuesday next. Mr. Casselman will hold a public meeting in Lannin's Hall here to-night. Mr. Elliott is not holding any public meeting except in the town of Prescott.

Sudden Deaths

Two sudden deaths took place at Chesterville during the past few days. The first was that of a well known and prominent citizen, Mr. J. G. Tait, agent, who was seized with a stroke and died in a few days. He was 66 years of age. The other death occurred on Tuesday night, when Mr. John Murphy, aged 59 years, took a weak spell while working in the field and died a few hours later.

Double Wedding

A double house wedding of unusual interest was solemnized on Tuesday evening at seven o'clock by the Rev. J. A. Waddell when Illah Rosamond and Agnes Helen Clemanzia, the two daughters of Mr. and Mrs. Edwin Baker, of Winchester, were married to Mr. Clarence Preston Jones, of Kitchener, Ont., son of Mr. and Mrs. J. G. Jones, of Smiths Falls and Dr. Dixon Lloyd Bailey, Winnipeg, Man., son of Mr. and Mrs. M. Bailey, Winchester, respectively.

The ceremony was performed at Fairview, the home of the brides' parents, which was artistically decorated with masses of autumn flowers in shades of pink and white. Two little cousins of the brides, Evelyn and Dorothy Baker, with white satin ribbons attached to old-fashioned colonial nosegays made an aisle leading to the living-room alcove which was banked with ferns, asters, larkspur and gladioli and in which the bridal party took their places. The dainty little flower girl, Violet Baker, preceded the brides, who entered the room supported by their father and brother Kenneth, as the wedding march was being played by Miss Matilda Baker. The brides were given in marriage by their father.

Miss Illah looked lovely in a beautiful wedding gown of white crepe romaine enriched with touches of rose point lace and embroidered in white and silver. Her long veil of silk net which was arranged in cap effect, was held with a circlet of orange blossoms. She carried an arm bouquet of butterfly roses and wore the groom's gift, a platinum and diamond dinner ring. Miss Helen made a charming picture in a French gown of ivory romaine with shaped panels of the material covered with taffeta rose petals caught with seed pearls. Her veil of silk tulle was arranged in Dutch effect and fell from a dainty coronet of orange blossoms. She carried an arm bouquet of butterfly roses and lilies of the valley.

The ribbon bearers were dainty in frilled frocks of blue and coral georgette over yellow, while the little flower girl, carrying a basket of daisies in pastel shades looked winsome in violet georgette over yellow. Miss Matilda Baker was pretty in a French frock of yellow georgette over rose crepe.

An orchestra played Ave Maria while the register was being signed and providded appropriate reception music through out the evening. After the ceremony a buffet luncheon was served to the guests, which included only immediate relatives and friends.

Later in the evening, Mr. and Mrs. Jones left for New York travelling by way of Ottawa and Montreal. Mrs. Jones wore an ensemble costume of hyacinthe blue, trimmed with gray squirrel, and a hat of American beauty grosgrain silk. On their return Mr. and Mrs. Jones will reside in Kitchener, Ont., where Mr. Jones is on the staff of the Bank of Nova Scotia. Dr. and Mrs. Bailey left for Winnipeg, going by Detroit, the Great Lakes and Duluth. Mrs. Bailey travelled in a platinum crepe dress trimmed with cut-work of suede in pastel shades, and a Patou coat of navy twill striking with trimming of powder blue and chery kasha. Her hat was a chic model of quilted silk in tones of gray and blue. A platinum fox fur completed this smart costume. Dr. and Mrs. Bailey will reside in Winnipeg, where Dr. Bailey is associated with the Dominion Rust Research Laboratory.

LOCAL AND GENERAL

Conservative meeting in Lannin's Hall, this Thursday night at 8 o'clock. Ladies are especially invited to attend.

Mr. Geo. Ennis, of Regina, Sask., is visiting in this neighbourhood. He reports condi ions as very promising in the West. Politically Mr. Ennis says, there will be a big surprise on Tuesday next. All he would say definitely is "Just wait and see."

Remember that Thursday, Sept. 16th, is the date of Cook's Tour to Quebec, England, Ireland, America and Canada. Supper will be served and entertainment characteristic of countries visited will be given. Tickets 50c on sale Saturday of this week at Mrs. Flora's, and at the United Church on date of supper.

The out-of-town guests at the Jones—Baker, Bailey—Baker wedding included: Mr. and Mrs. J. G. Jones, Mrs. R. B. Preston and family, Mrs. and E. Bradley, all of Smith's Falls; Mrs Walker, Miss Annie Robinson, Mrs. G. McEwen, all of Ottawa; Miss Jessie Maxwell, Regina; Mrs L. Robinson, Montreal; Mr. and Mrs. D. Hinton, Kingston; Miss Gladys Bailey, Kemptville; Mrs. Ralph Merkley and Mrs. Annabelle Baker, of Morrisburg; Mr. and Mrs. Russell McCaslin, Iroquois; Mr. and Mrs. Wm. Connor of Canton, N. Y.

Schools Re-Opened

The Public and High Schools have re-opened after the mid-summer holidays, and both schools have large attendance and full staff of capable teachers.

Meeting To-Night

Mr. A. C. Casslman, the Conservative Candidate, in Grenville-Dundas, will hold a meeting in Lannin's Hall, this (Thursday) evening. All citizens are invited to attend whether Conservative, Liberal or Progressive. All citizens who are interested in the welfare of the county should be ready and willing to hear its affairs discussed from every point of view.

Paper by Air Mail

The Press received a copy of the issue of July 29th, 1926, advertised for, from Mr. Cass, Portland, Oregon, via the Air mail route. The postage on the paper was 20c It came via Chicago. It is the first mail we have ever received from the Air route, and we are doubly grateful to Mr. Cass for, not only sending us the copy asked for, but also for his novel and distinctive way of sending it to us.

Winchester Fair

Good weather, good programme, good oversight, splendid arrangements, courteous treatment and good display, all contributed to the success of the Winchester Agricultural Fair this year. While the attendance might have been larger, it was encouraging and the Directors are to be congratulated on their efforts to make the Winchester Fair the leading Agricultural Fair in Eastern Ontario. A more lengthy report with prize list will be published in next weeks issue.

Bowling Tournament

Two rinks of Bowlers went to Iroquois and one rink to Kemptville on Monday. At Iroquois a rink skipped by Jas. O. Stewart got in the finals and lost first place by only one shot to Prescott and were awarded second prize. At Kemptville the rink skipped by Mr. John Johnston won five out of six games played, but did not get in the finals, but won the consolation prize. The green at Iroquois is bumpy and heavy and it was hard to do keen bowling. At Kemptville the rinks were keen and there was some very fine playing. At Iroquois nine rinks competed and at Kemptville there were fourteen rinks in the draw.

Organ Dedication, Hallville

To all who have pleasure in listening to sacred music a great treat is being given this Sunday at St. Andrew's Church, of Hallville, when the subscribers to the fund are presenting to the Session of the Church a beautiful two manual Thomas Cathedral Organ, which is being dedicated to its high office at the morning service. Mr. James A. Smith, organist Chalmers United Church, Ottava, will preside at the instrument and Madame Pouget Corbell and Mr. Cliff McAdam will be the soloists for the day. The former won the gold medal for soprano singing at the Toronto National Exhibition and was soloist this year at the Ottawa Fair. She is also the soloists at many choir festivals. Mr. McAdam is probably the outstanding radio favorite in this country and is the male soloist of Stewarton Church, Ottawa The Rev. J. W. Clarke, minister of the Church, has prepared a specirl dedicatory service and order of worship for the occasion and will preach on "Music and the Human Soul." In the evening a service of music will be held at which Madame Corbell and Messrs McAdam and Smith will take part. The session of the church extend to the countryside and to former members of the church living at distances to unite with them on this happy occasion.

LOCAL AND GENERAL

Conservative meeting in Lannin's Hall, this Thursday night at 8 o'clock. Ladies are especially invited to attend.

Mr. Geo. Ennis, of Regina, Sask., is visiting in this neighbourhood. He reports condi ions as very promising in the West. Politically Mr. Ennis says, there will be a big surprise on Tuesday next. All he would say definitely is "Just wait and see."

Remember that Thursday, Sept. 16th, is the date of Cook's Tour to Quebec, England, Ireland, America and Canada. Supper will be served and entertainment characteristic of countries visited will be given. Tickets 50c on sale Saturday of this week at Mrs. Flora's, and at the United Church on date of supper.

The out-of-town guests at the Jones—Baker, Bailey—Baker wedding included: Mr. and Mrs. J. G. Jones, Mrs. R. B. Preston and family, Mrs. and E. Bradley, all of Smith's Falls; Mrs Walker, Miss Annie Robinson, Mrs. G. McEwen, all of Ottawa; Miss Jessie Maxwell, Regina; Mrs L. Robinson, Montreal; Mr. and Mrs. D. Hinton, Kingston; Miss Gladys Bailey, Kemptville; Mrs. Ralph Merkley and Mrs. Annabelle Baker, of Morrisburg; Mr. and Mrs. Russell McCaslin, Iroquois; Mr. and Mrs. Wm. Connor of Canton, N. Y.

Schools Re-Opened

The Public and High Schools have re-opened after the mid-summer holidays, and both schools have large attendance and full staff of capable teachers.

Meeting To-Night

Mr. A. C. Casslman, the Conservative Candidate, in Grenville-Dundas, will hold a meeting in Lannin's Hall, this (Thursday) evening. All citizens are invited to attend whether Conservative, Liberal or Progressive. All citizens who are interested in the welfare of the county should be ready and willing to hear its affairs discussed from every point of view.

Paper by Air Mail

The Press received a copy of the issue of July 29th, 1926, advertised for, from Mr. Cass, Portland, Oregon, via the Air mail route. The postage on the paper was 20c It came via Chicago. It is the first mail we have ever received from the Air route, and we are doubly grateful to Mr. Cass for, not only sending us the copy asked for, but also for his novel and distinctive way of sending it to us.

Winchester Fair

Good weather, good programme, good oversight, splendid arrangements, courteous treatment and good display, all contributed to the success of the Winchester Agricultural Fair this year. While the attendance might have been larger, it was encouraging and the Directors are to be congratulated on their efforts to make the Winchester Fair the leading Agricultural Fair in Eastern Ontario. A more lengthy report with prize list will be published in next weeks issue.

Bowling Tournament

Two rinks of Bowlers went to Iroquois and one rink to Kemptville on Monday. At Iroquois a rink skipped by Jas. O. Stewart got in the finals and lost first place by only one shot to Prescott and were awarded second prize. At Kemptville the rink skipped by Mr. John Johnston won five out of six games played, but did not get in the finals, but won the consolation prize. The green at Iroquois is bumpy and heavy and it was hard to do keen bowling. At Kemptville the rinks were keen and there was some very fine playing. At Iroquois nine rinks competed and at Kemptville there were fourteen rinks in the draw.

Organ Dedication, Hallville

To all who have pleasure in listening to sacred music a great treat is being given this Sunday at St. Andrew's Church, of Hallville, when the subscribers to the fund are presenting to the Session of the Church a beautiful two manual Thomas Cathedral Organ, which is being dedicated to its high office at the morning service. Mr. James A. Smith, organist Chalmers United Church, Ottava, will preside at the instrument and Madame Pouget Corbell and Mr. Cliff McAdam will be the soloists for the day. The former won the gold medal for soprano singing at the Toronto National Exhibition and was soloist this year at the Ottawa Fair. She is also the soloists at many choir festivals. Mr. McAdam is probably the outstanding radio favorite in this country and is the male soloist of Stewarton Church, Ottawa The Rev. J. W. Clarke, minister of the Church, has prepared a specirl dedicatory service and order of worship for the occasion and will preach on "Music and the Human Soul." In the evening a service of music will be held at which Madame Corbell and Messrs McAdam and Smith will take part. The session of the church extend to the countryside and to former members of the church living at distances to unite with them on this happy occasion.

LOCAL AND GENERAL

Allen—Wood

A very pretty wedding took place at the home of Mrs. Wm. H. Allen, Hallville on Saturday, Sept. 4, when her daughter, Viola Mary, was united in marriage to Mr. Hedley Goldwin Wood, of Niagara. The bride was charmingly attired in a dress of maize over white silk chameuse and carried a bouquet of pink roses. The wedding march was played by Mrs. Howard Allen as the bride entered on the arm of her father attended by Miss Derrick of Burritt's Rapids, a close friend. Mr. Rae Allen was groomsman. After the ceremony, while the register was being signed, Misses Aida and Mattie Allen sang. The assembled guests were then entertained to dinner succeeding which the young couple left for a brief honeymoon in Montreal.

Mrs. Wood, by her sweetness of disposition, sterling character, and ability in her profession of teaching, has long occupied a place of favour in the countryside. Evidence of this popularity was made manifest at the reception held in the home of Mrs. Byron Allen on Monday night when a large number of friends from far and near gathered to rejoice with the young couple in their happiness and presented them with a great variety of useful as well as ornamental presents.

The good wishes of the entire community go with Mr. and Mrs. Woods as they settle in their home in the Niagara Peninsula.

Birth

At Winchester, on Sept. 7th, 1926, to Mr. and Mrs. Clair Brown, a son.

Mortgages Bought For Cash

We pay cash for Mortgages, Victory Bonds, Unlisted and Listed Securities also Balance of Sale on farm and town properties. If you have any which you wish to sell, kindly communicate with the Dominion Financial Corporation, Limited, 232 St. James Street, Montreal, Quebec.

Lost

A gold medal attached to a Ribbon Watch Fob engraved, Champion Single Roadster. Reward.

C. E. McGaffrey,
9p. Russell, Ont.

For Sale

A quantity of Wood for sale.
12c Apply to A. W. Beach.

Wanted

A good reliable house-keeper.
Apply Mrs. H B. Fetterly,
Winchester.

For Sale

1 Massey Harris No. 3 Corn Blower, in good condition. Apply to
Stanley Campbell
19-21p. Vernon, Ont.

Card of Thanks

Mrs. Moses Johnston is deeply grateful and sincerely appreciate the many expressions of sympathy and acts of kindness by friends and neighbours in the death of her husband.

For Sale

One good cooking range and one heater for coal or wood. Apply to
10-21c W. J. Fisher

Plums

For sale, home grown sweet plums will be ready in about ten days send in your orders to phone 71.
18-19p. Wm. Dickson.

Farm For Sale on River Front

East half of seven and part of west half of seven, Concession one Matilda, about one hundred and fifty acres, fine stone house and good barn buildings, thirty (30) acres solid A1 bush, never cut over, fine elm and basswood. This is one of the best farms in Dundas, situated on the Provincial Highway midway between Morrisburg and Iroquois, School House on the farm, Cheese Factory on adjoining lot Easy terms Apply to Mrs. Charles Robertson, on premises, or Irwin Hilliard, K. C., Morrisburg.

POTATOES!

I expect a car of Choice New Brunswick New Potatoes to arrive here about the 10th of Sept. The price will be very reasonable. Leave your order early.

A. W. BEACH

Phone 6, Winchester, Ont.

GANONG'S CHOCOLATES

Known all over the world for their exquisite flavours, the centres fresh and varied, the coating thick and deliciously smooth. Our stock is carefully selected to meet every taste and occasion. Glad to have you test them.

L. FLORA, Winchester

Telephone 33 Prompt Delivery

Winchester Baptist Church

PASTOR—Rev. Ernest Butcher.

SUNDAY, SEPTEMBER 5, 1926

Sunday School at 10 a. m.

Morning Service, 11 o'clock

"God's Witnesses."

Evening Service 7.30

'Fadeless Charm to Hungry Hearts'

Strangers and visitors always welcome.

Nursing

Mrs. Mary Deeks, nurse, of Piety Hill is open for engagements for maternity cases and all other general nursing, and will go any distance in the country.
Apt. 22—6 m. c. Winchester, Phone 124.

Business For Sale

Millinery Business in South Mountain. Having decided to dispose of my millinery business, I am offering my stock at a reasonable rate. For particulars apply to
Mrs. R. B. Anderson

For Sale

One 14-28 George White tractor in good working order. Apply to
Thomas Duke
Chesterville

For Sale

A number of Spring pigs weighing about 100 lbs each. Also a number of Fall pigs five and six weeks old.
R. J. Anderson
18-21p Winchester

For Sale

A couple of sows, Tamworths, due to farrow about middle of September. Apply to
Eli Lamoureux
18-21p. Winchester

For Sale

A quantity of ripe Clover Honey for sale. Apply to
S. J. McCrea
18tfc Winchester

Ayrshire Bulls For Sale

Herd Bull, Hector of Elm View, No. 84350, born May 17th, 1922, from some of the Choicest Import Breeding. Also a number of yearling bulls from the above sire and good dams. We have some choice cooking apples for sale.
C. B. Jamieson,
18-20c. Phone 606r4 Winchester.

HONEY FOR SALE

For Sale, choice Clover honey, comb and extracted.
13tfc Wm Dickson

HELEN SMITH, A. T. C. M.

Teacher of
PIANO
Lessons given at her home on St. Lawrence St. Phone 34.

For Sale

5 Pure Bred Ayrshire Heifers, T. B. tested for sale. Also 3 springers. Apply to
Leonard Bell
19-21p. Inkerman

for Economical Transportation

CHEVROLET

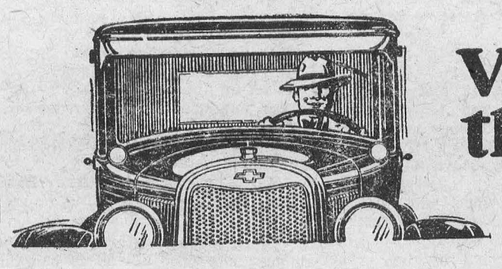

Value Means More than Price Alone!

D. MELVIN, Agent.
Winchester, Ont.

THE *price* of a car is what you pay—the *value* is what you get. Value is the combination of *Quality* and *Price*.

Notwithstanding the recent remarkable reductions in Chevrolet prices, Chevrolet does not aim to be the cheapest car in its class. It does aim —and is justly considered — the greatest value in its class.

The smooth Chevrolet is outstanding value, not only because it costs you less—but because it gives you more — more smoothness of performance—more power and speed —more instant acceleration—more striking beauty of line and finish—more richness of upholstery—more

To pay less than the price of the smooth Chevrolet is to sacrifice *quality*. To pay more, for a car in the Chevrolet class, is needless extravagance.

The Smoothest Chevrolet in Chevrolet history is selling at the Lowest Price for which Chevrolet has ever been sold in Canada.

Ask your Chevrolet dealer about the GMAC Plan of buying a car on time.

Roadster	$640	Coupe -	$810
Sport "	715	Coach - -	810
Touring	640	Sedan	920
Sport "	715	Landau Sedan	970
Commercial Chassis		- -	495
Utility Express "		- -	730

THE WINCHESTER PRESS

CLASSIFIED ADVERTISING RATES

LOST, FOUND, TO-LET, WANTED, ARTICLES FOR SALE, etc.—3 lines and under, 1st insertion 50c, each subsequent insertion 25c.

NOTE:—All small advertisements received by mail or phone, and not paid for within one week will be charged 10c extra.

BUSINESS ANNOUNCEMENTS, ANNOUNCEMENTS OF MEETINGS, such as Women's Institutes, Lodges or other Societies or Clubs, where an announcement is for the convenience of the membership and general public, 10c per line.

READING NOTICES, in black type, 15c per line.

ANNOUNCEMENTS OF CHURCH SERVICES or any special feature connected with the regular services of a church, 10c per line. Minimum 50c.

CARD OF THANKS AND IN MEMORIUM NOTICES—First inch 50c, each additional inch 25c.

GOVERNMENT, LEGAL AND MUNICIPAL NOTICES, BY-LAWS, Etc. —12c per line for the 1st insertion, 6c per line for each subsequent insertion, 12 lines to the inch.

Advertisements ordered for insertion "until forbidden," and those sent without written instruction, will appear until written orders are received for to discontinue same.

DISPLAY ADVERTISING RATES

One insertion, 50c per inch, 2nd and following insertions, 35c an inch QUARTERLY, 100 ins. and over 15c per in., less than 100 ins. 20c in. Whole page advt., 1 insertion, to regular display advertisers, $24.00. Half page advt., 1 insertion to regular display advertisers, $14.50. These rates are for "run of paper."

SUBSCRIPTION RATES

$2.00 per year when not paid within 3 months. Foreign subscriptions $2.00 per year in advance.

W. J. CASS, B.A.
Barrister, Solicitor, Notary.
Successor to Geo. C. Hart.
Phone 11 Winchester, Ont.

LAWSON & LAWSON
Barristers, Solicitors, etc.
Offices—Molsons Bank Building
Chesterville, Ont.
W. B. Lawson, K.C. K. D. Lawson

DR. WALTER S. FLORA
Dental Surgeon
74 Sparks Street · Ottawa, Ont.
Phone Queen 4136

DR. G. H. McKEOWN
Dentist
Winchester, Ont. Phone 28
Gas for Extractions.

The Business of the
Late D. F. Sutherland
PRIVATE BANKER
Is continued as usual at his former office at Winchester.

JAKE ROSS
All kinds of Poultry wanted at all Seasons. Wool Wanted.
I buy all kinds of Hides.
Phone 81 · Winchester

CLARA IRVING
Teacher of Burrowe's Method of Kindergarten and Primary Music.
A method which is a delight for beginners. Also teacher of advanced pupils.
Terms reasonable. Lessons given at her home on Main St. Phone 117.

Holly Rebekah Lodge
No. 116
Meets First and Third Friday in the I.O.O.F. Hall, at 8 p.m.
L. Dixon, N.G. Nora Elliott, Rec.-Sec.

Henderson Lodge No. 383, A.F. & A.M.
Winchester
Meets on First Wednesday of each month in Sweet's Block, at 8 o'clock.
Visiting brethren always welcome.
H. B. Fetterly, W.M.; H. Annable, Sec.

Winchester Lodge, No. 336, I.O.O.F.
Meets in the Lodge Room, over the Bank of Nova Scotia, Main Street, every Monday evening at 8 o'clock.
Visiting brethren cordially invited.
Hugh Nolan, N.G. Roy Annable, Sec.

G. A. DIXON
LIABILITY, AUTOMOBILE
LIFE INSURANCE
PHONE 109, WINCHESTER

IN 1923
What Will Be Doing?
GOWLING BUSINESS COLLEGE
Ottawa, Ont.
Will prepare you for a good position that will insure advancement.
Attend this Great School that leads all other Canadian schools in open competition on the Civil Service Examinations and make sure of being in a good position in 1923. Enter any time.
Write for free catalogue.
H. W. BRAITHWAITE, Prin.
W. E. GOWLING, President

Ross Morrow
Licensed Auctioneer
For the Counties of Dundas, Stormont, Glengarry, Carleton and Russell.
Sales of all kinds handled.
Phone 603r 31
Winchester Springs, Ont.

HENRY'S SHORTHAND SCHOOL
Ottawa, Ont.
No school in Eastern Ontario offers a better training, or ensures a more successful future. It leads all others, and ranks among employers as "The School of Higher Efficiency," a fact borne out by 580 pupils who have, since January, 1913, left Ottawa schools to come to Henry's.
It is not surprising then that business men, in advertising for stenographers, specifically say, Graduates of Henry's Shorthand School preferred. Write for particulars about our course.
D. E. HENRY, Director
196 Sparks Street.

Sanitary Barber Shop and Beauty Parlor,
Hair-cutting, shaving, massaging and shampooing.
Ladies' hair-bobbing, shingling, waving, massaging and shampooing a specialty, done either during open hours or by appointment.
Oscar Pierce, Proprietor.



Lord Riddell
Who has offered a prize of $5,000 to any British-born subject, man or woman, who succeeds in beating the record of Gertrude Ederle in swimming the English channel.

Delicious Cakes Made With Sour Milk.

OATMEAL CAKES.

Cream a cupful of white sugar with ½ cupful of butter to which 7 tablespoonfuls of sour milk have been added. Sift together 2 cupfuls of flour, 1 teaspoonful of salt. Stir the flour mixture into the liquid, alternating with 1 cupful each of rolled oats and grated cocoanut. When all are well blended, add 1 cupful of chopped raisins and, if liked, ½ of a cupful of nut-meats broken into pieces the size of a pea. Drop from a teaspoon on buttered tins and bake in a quick oven.

OATMEAL FRUIT COOKIES.

Sift together 1 cupful flour—barley flour is best—¼ teaspoonful each of soda, nutmeg and cloves, ½ teaspoonful each of salt and cinnamon, and 2 tablespoonfuls sugar. Mix in ½ cupful raisins, then combine with 1 cupful rolled oats. Mix together an egg well beaten and ¼ cupful each of corn syrup, sour milk and melted fat. Beat the liquid into the dry mixture and drop in teaspoonfuls on a greased baking sheet, allowing plenty of room for the cookies to spread. Bake in a quick oven.

CHOCOLATE FUDGE CAKE.

Cream together 1¼ cupfuls of sugar and ¼ cupful of butter, then beat in 1 egg until the mixture is smooth and add 2 squares of chocolate melted over hot water. Sift together three times 1½ cupfuls of flour, ¼ teaspoonful of salt, and 1 teaspoonful each of soda and baking powder. Add 5 tablespoonfuls of boiling water to 6 tablespoonfuls of thick sour milk. Stir some of the liquid into the butter mixture, then alternate the rest with the flour until both are used. Bake in two layers in a moderate oven for about 15 minutes—until the cake shrinks from the pan and is firm in the centre. Put together with plain white frosting, or a chocolate or fudge icing, this is delicious.

"If."

The Young Man—"Would you have any objection if your mother were to become my mother-in-law?"

The Young Lady—"None at all—if I had a sister."



After Every Meal
It doesn't take much to keep you in trim. Nature only asks a little help.
Wrigley's, after every meal, benefits teeth, breath, appetite and digestion.
A Flavor for Every Taste
CC13

MILKING MACHINES AND MILK QUALITY

BY A. G. LOCHHEAD, DOMINION BACTERIOLOGIST.

The question of the sanitary quality of milk is receiving more attention today than ever before, and the importance of clean milk not only for direct consumption, but also for the manufacture of all dairy products; butter, cheese, condensed and powdered milk, etc., is being constantly stressed on all sides.

With the advent of the milking machine it was assumed that certain sources of infection to which hand-drawn milk is subject would be eliminated and the milk would be correspondingly better in quality. Contamination from such sources as stable air, and dirt falling from the coat of the animal may indeed be avoided if the machine is handled properly in the stable, but in spite of this machine drawn milk is in a large number of cases more highly infected than ordinary hand-drawn milk. This is due not to any fault of the machine itself, but rather to the lack of knowledge on the part of the operator of the means to be taken to keep the machine parts sterile.

Most of the trouble with milk of high bacterial content which machine users have experienced is traceable to the rubber parts, the contamination from which can be almost unbelievably high even when the tubes are apparently clean. This is because there is still a general lack of appreciation on the part of users of machines of the difference between a clean and a sterile machine. Removing visible dirt or traces of milk so that the tubes and cups "look clean" is not enough; it is necessary to destroy the bacteria which adhere to the moist inner surface of the rubber tubes and cups, and which will otherwise multiply and infect the fresh milk. It is therefore impossible to overestimate the importance of following up the preliminary washing and brushing of the machine parts with a sterilizing treatment. The washing in itself is insufficient, and the sterilizing, whether it be by heat or by chemicals, is only really effective if the preliminary washing has been thorough.

PRELIMINARY CLEANING.

The sooner the cleaning is commenced after milking the more efficient it will be. As soon as the last cow is milked, the teat-cups should be placed in a pail of clear cold water, and with the vacuum on, the water should be drawn through the unit, the cups being lifted up and down to allow air as well as water to pass through. The cups and tubes should next be treated with hot water to which is added a dairy cleansing powder. This can be done with the suction on as before, or by removing from the machine and cleaning in a sink or suitable basin, using brushes to clean out the passages. Clean hot water should be used as a final rinsing to wash out all traces of the cleaning solution and thoroughly flush the whole system. Where there is danger of water getting into the air passages a wooden plug should be put in the open end after removal from the machine.

Once a week the teat-cups and tubes should be taken completely apart and thoroughly brushed, using a cleaning powder in hot water, and then reassembled when dry.

STERILIZATION.

After the tubes and teat-cups have been cleaned as indicated they should be sterilized by either the chemical or the heat treatment. Each method has some advantages and disadvantages, but if properly carried out should insure milk of excellent sanitary quality.

(a) *Chemical Treatment.* This involves the use of a hypochlorite solution which can be easily prepared using chloride of lime. A stock solution is first prepared using 1 pound chloride of lime to 1 gallon water, mixing the powder to a paste with a little water, then adding the full amount. This should be kept covered in a cool place, and only the clear, greenish liquid appearing above the white deposit used for making up the disinfecting solution. For use add 1 large cupful per pail of clean water, making sufficient solution in a large crock to hold the teat-cups and tubes completely immersed. This solution is more efficient if a strong brine (1 to 2 pounds salt per gallon water) is used in place of the clear water in preparing the crock solution. Brine has the disadvantage of causing corrosion of certain metals, such as aluminum, but some makes of machines are now furnished with non-corrodible material for parts exposed to the disinfectant.

The tubes and cups should be kept in the solution when not in use, care being taken in immersing them that air is expelled from the tubes so that the solution can come in contact with the whole of the rubber. Keep the crock covered. The strength of the solution constantly diminishes, especially in hot weather, therefore, it is necessary to keep the sterilizing solution up to strength by the periodic addition of fresh stock solution. When no brine is used add half a cupful of stock solution for every pail of water, three times a week in summer and once or twice a week in winter. When brine is used, less stock solution is necessary. The crock solution should be renewed once a week in summer and at least every 3 weeks in winter. Before milking, the tubes should be rinsed in clean water to remove the disinfectant.

(b) *Heat treatment.* Heat is one of the best means at our disposal for destroying bacteria and methods of treating tubes and teat-cups, using this agency, have been most successful in helping to keep the germ content of machine drawn milk at a low figure.

The method consists simply in placing the tubes in clean, hot water and allowing them to remain in the vessel, covered, until next milking. There are modifications of the method depending upon the means of heating at the dairyman's disposal.

If steam is available the water is heated to 160-170 deg. F.; in a suitable vessel (wash boiler, etc.), and the tubes and cups submerged. The temperature is maintained for 15-20 minutes using a thermometer and then with the cover on, the contents are allowed to cool, leaving until next milking.

If no means of maintaining a steady temperature are at hand, the water may be heated on a stove to nearly boiling, the vessel removed, the tubes and cups immersed and the whole allowed to stand.

OBSERVATION.

With the heat method, there is some danger that the rubber parts may be injured, and lose elasticity. The rubber used with some of the modern machines, however, is greatly improved, being able to withstand heat with comparatively little injury, in fact, some makers advocate treament with live steam. Where this is possible, the sanitary results are undoubtedly excellent, but the feasibility of employing this will be dependent upon the quality of rubber of the machine in question.

With the chemical method there is the danger of being over confident as to its disinfecting power, and allowing the solution to lose strength to such an extent that it is no longer capable of desroying bacteria. A solution not kept up to strength can in time be an actual source of contamination, and in warm weather especially, it is essential to keep it up to strength by repeated additions of the stock solution.

The pails, naturally should be carefully cleaned and finally treated with steam or scalding water, while the machine tops and check valves should be kept in proper shape.

In brief, the principle underlying the cleaning of a milking machine involves care 365 days a year, and a recognition of the fact that to produce good milk it must not only look clean but be sterilized to destroy germs able to multiply unseen.

Butterflies' Long Trip.

Although the butterfly is a delicate-looking creature, it seems to be endowed with a great deal of stamina. Like the birds, butterflies migrate at the approach of cold weather.

The Monarch butterfly of the Northern United States and Southern Canada though common in north temperate latitudes, is unable to stand the winter north of the sub-tropical portions of the southern States. Though it does not establish the fact that the entire journey from Florida to the Arctic circle is made by individuals, the annual appearance of the insects proves that a considerable northward movement goes on each year. It may, of course, be the result of the successive efforts of several generations.

The Painted Lady butterfly undertakes a similar northward flight. They come up from the south-eastern districts of Africa beyond the great desert and cross the Mediterranean Sea. They have also been seen crossing the Nile valley near Cairo, coming from the south.

The Monarch butterfly has been found in the Hawaiian Islands, 2,000 miles from the American continent, where the insect was not known prior to the establishment of its food plant, the milkweed, in the islands about 1850. So it seems that these insects do actually make the 2,000 miles trip, for what other explanation can be found for their presence in the isolated Hawaiian Islands?



Premier Bruce, of Australia
Who has proposed a party to visit the United States to study industrial relations. He thought it phenomenal that a fall in prices there was accompanied by a rise in wages.

A Gift of Roses.

Just as many golden roses
As my arms could hold,
Lovely gift from lovely neighbor
Ere the morn was old;
Pouting bud and half-blown blossom,
Bowered in their green,
Full blown roses richly blowing,
Dewdrops on their sheen.

Just a lift of yellow roses,
That, and something more,
Hint of sunset's glowing glory,
Gleam of Autumn's store:
That, and something richer, deeper,
Makes the gladness start,
Friendship's fairer, sweeter blossoms
Blooming in the heart.

—May Howe Dakin.

The Best Business.

There is no better business, no nobler nor more helpful to mankind, than housework. And it is one of the curious quirks of the times that while we rank "home" alongside of "heaven," call it the sacredest word in the language and all that, we set housework or home-keeping down as one of the least desirable of occupations.—Dr. Frank Crane.

Weeds a National Problem.

Travelling through Canada in midsummer one is struck by the prevalence and diversity of weeds. Whole districts, certainly fields, can be described as white, blue, yellow or green, —the green too often, unfortunately, of couch grass rather than of clean, vigorously growing crops. The occurrence, here and there, of exceptions to the rule, simply demonstrates the possibility of better things.

Losses to farmers and to Canada, totalling many millions of dollars annually, are represented by this riot of color. Any means, however partial, of reducing such waste, must therefore command respect.

Much of eastern Canada is fit only for a forest crop. Fire and axe have exposed to the incursion of weeds, millions of acres that can only be a menace to adjoining lands until restored, by governmental or municipal action largely, to its own proper use.

In large additional areas the farming can only be described as very low —pressure cropping indeed. The land lies in hay or pasture chiefly, and in a year or two from the plow, produces herbage unmarketable as hay. Until brought under a more intensive agriculture, or correct permanent pasture management, returns from such farms will be meagre.

In more advanced farming districts there is a noticeable decrease of such conspicuous, but readily (under cultivation) suppressed weeds as buttercup, ox-eye daisy, and the hawkweeds. In their place, according to locality, appear various mustards, thistles and others. Certain weeds are more or less indicative of over-reliance on grain crops, others prevail in clover-seed growing districts, fruit or trucking lands, etc. Perennial sow thistle invades the richer soils, especially if poorly drained; Russian thistle the lighter regions; sheep sorrel those in need of liming. Everywhere some weed is ready to seize an opportunity. Man's only hope now, of comparative freedom from weeds is to occupy every inch with adapted crops, well planted and carefully husbanded according to sound principles of tillage and plant growth. Only so can he possibly forestall Nature's constant effort to replace lost vegetation—of forest, east and west, and prairie in the vast interior of Canada.

Canadian Seaports.

An item in the last Canadian budget provides that in future the British preferential tariff shall apply only to goods entering the country direct through Canadian ports. Whilst the major part of Canadian import trade, that from the United States, amounting in the last fiscal year to 66 per cent. of the whole, is unaffected by this, 22 per cent. of the Dominion's import trade in the same time was carried on with countries of the British Empire, and only 12 per cent. with other countries. The decision must inevitably have some effect in stimulating activity at Canadian seaports.

Whilst this concession was made largely to satisfy demands from the Maritimes which felt that a part of the business they might be handling was lost to them, there has been no recession in port figures either there or elsewhere in the Dominion as the steadily rising volume of Canadian import and export trade has increased the activity of all Canadian seaports. The fiscal year just ended was probably the best one for Canadian trade ever experienced, and this was reflected in the activity of the outlets and inlets of Canadian business. At all the five main seaports of Canada an increasing volume of import and export trade was, without exception, handled in 1925-26, the increments in exports at Montreal, Vancouver, and Saint John being outstanding.

All seaports of Canada are experiencing greater activity at the present time than last year with the prospect of further increments at the end of the twelve months in the volume of trade handled. At the same time each is busy upon a program of development and improvement looking to a yet further augmented business in the future.

Red-Letter New Testament.

Bind up three hundred pages in a book,
Typed large for wondering childish eyes to claim
And wear it in your pocket where none look
Upon your treasure in morocco frame;
Print all the Master's words in crimson ink
And you will see how very few they show;
But on the least of all their phrases think—
The seed of beauty thousand-fold shall grow.

I am the Light of the World. If ye believe
Ye may remove this mountain to the sea,
All things ye ask in prayer ye shall receive.
Lo, I am with you always. Follow me.
And, if it were not so, I would have told,
Oh, these are words with more than edge of gold.

—Isabel Fiske Conant in Christian Science Monitor.

Her Great Discovery.

He leaned back in his chair and regarded the teacake with a contemplative frown. Then he picked it up gingerly between thumb and forefinger, as if weighing it.

His wife looked very stern, but did not speak.

Her husband tapped the cake on the edge of his plate. Then she did speak.

"I suppose you're making fun of my cooking?"

"No, my dear," he answered. "Unwittingly, perhaps, you have made a great discovery."

"What do you mean?"

"I mean," came the answer, "that our future is assured. Though not much of a success as a cake, this thing is an absolutely splendid substitute for a rubber heel!"

It would be better if more brooms were worn out in the poultry house.

The surface of the earth contains 55,000,000 square miles of land and 141,000,000 square miles of water.

You Should Try "SALADA" GREEN TEA T74
when you want a change. It's delicious.

MY STORAGE SPACES

BY NELL B. NICHOLS.

There is scarcely one of us but what could use more storage space if we had it. About the only consolation I know for home-makers who have crowded cupboards and refrigerators is that there is a smaller surface to be kept clean than there would be with more room. This philosophy is not satisfactory in all ways. At least it did not help me half as much as did a checking-up of my storage facilities in an effort to improve them and to discover an easier way of keeping them clean.

I succeeded, not by any sleight-of-hand performance, but by planning more carefully. In most cupboards and fruit closets the shelves are not so close together as they might be. The same is true of pantries. There is nothing gained by having this distance much greater than the height of the jars and utensils to be placed on the shelves.

After thinking about this, I found a way to make some of this waste space useful. I coaxed my "handy man" to place a few narrow ledges, about six inches wide, under some of the wide shelves. These hold spices, cups, small pitchers, jelly and jam glasses, and more small articles than I knew a household contained. This greatly relieved the cupboard and pantry congestion.

Then there is the matter of the dishes used for holding the stored foods. I confess that I had not given the matter much thought. I had been using flaring-sided bowls as frequently as the straight-sided utensils are used. This one little discovery makes my refrigerator more valuable.

Caring for the refrigerator in the summer is not difficult, but I have found that the amount of ice used and the method of cleaning the little cold-storage plant greatly influence its efficiency.

Foods spoil when bacteria develop in them, and these minute organisms grow rapidly in a moist, warm, and dark place. The refrigerator is quite dark; sometimes it is moist, and if it is not kept well filled with ice it is not as cool as it should be.

A well-filled ice chamber not only keeps the food better but is also economical of ice. If the supply is allowed to get low, the refrigerator becomes warmer than it should be, and when new ice is added it melts very quickly.

I used to think that wrapping the ice in paper or a blanket made it last longer. This was very true, but it also kept the refrigerator from being as cool as is desirable. It was not an economy in the end.

The principle of the refrigerator is this: Cold air is heavier than warm air. Therefore the air next to the ice becomes so heavy that it falls down into the refrigerator around the food, crowding out the warm air, which rises and passes into the ice compartment. It is this continual circulation of air that keeps the food in the refrigerator cool. If the ice is wrapped, the warm air cannot get to it easily to be chilled. The insulation of the walls prevents the ice from melting any more rapidly than is essential.

The coldest part of any refrigerator is the bottom shelf; the warmest place, the top one. Storing food directly on the ice is not satisfactory, I find, because it is not as cold there as on the bottom shelf, and the odors of the food are carried by the warm air into the ice chamber to pass out through the drain pipe. If there are foods there, they absorb some of the undesirable odors. When my refrigerator is crowded so that I find it necessary to use the ice compartment to hold a few articles, I place them in tightly stoppered bottles or covered utensils.

I keep the meats, milk, butter, and cream on the lowest shelf because they are best if stored at a low temperature. The top shelf is reserved for cheese, bananas, and other foods with strong odors, so these will pass out without being absorbed by everything on the shelves.

By using care in cleaning my refrigerator, I am able to keep it dry. I wipe up any milk, water or food spilled in it as soon as it is noticed, no matter if it is only a drop or two. This makes for dryness and cleanliness.

An occasional washing is necessary. I use cool water in which a little baking soda is dissolved. As soon as a shelf or wall is washed, I wipe it dry with a soft cloth. The use of hot water causes the steam to condense on the walls. This makes a moist condition throughout the refrigerator.

I have covered the cupboard, fruit closet, and pantry shelves either with oilcloth or a couple of coats of gray paint. Both of these surfaces repel dirt rather than absorb it, and they may be cleaned quickly.

Amusing Degrees.

The brand-new degree of Doctor of Longitude and Latitude has been conferred on Lieutenant-Commander Byrd, the first man to fly over the North Pole. It is almost superfluous to add that this distinction originates in the United States, the home of new and astonishing degrees.

It is a mitigative circumstance that in this instance the diploma has been conferred by an eminently serious institution, the American Geographical Society. The educational institutions of the United States, however, give themselves a wide range of latitude (as well as longitude) in the bestowal of degrees.

There is, for instance, a Professorship of Plumbing at the Carnegie Institute at Pittsburg. Cornell University has a special course in the management of hotels, and grants to proficients a "D.H." or Diploma of Hospitality. The California Board of Education has conferred on Miss Blanche Adelia Hawkins a Diploma in the Art and Process of Whistling, which entitles her to use the initials "B.A.Wh."

The University of California has a degree which is indicated by the letters "S.W.D.Cal.," showing that the recipient has received a degree for film scenario writing. Even dignified Harvard has a "D.D.W.," which signifies a Diploma in Dramatic Writing.

New York University confers, among other distinctions, those of "M.B.A.," or Master of Business Administration, and "B.D.S.," Bachelor of Domestic Science, a twin degree to the "B.H.S. of Toronto University—Bachelor of Household Science. Toronto also confers a "B.P.," or Bachelor of Pedagogy, a height to which Harvard has not yet aspired, although it gives a "D.I.M.," or Diploma in Industrial Medicine.

Other quaint American degrees include Bachelor of Humanics, Bachelor of Physican Education, and Bachelor of Accounts, abbreviatedd to "B.Accs."

In England they are much more conservative, but the Manchester College of Technology confers a "B.C.C.," or Bachelor of Color Chemistry, and St. Andrews bestows on women students the "L.L.A.," or Lady Literate of Arts. Birmingham has a degree in brewing, and even Cambridge has so far unbent as to arrange for a "D.P.H.," or Diploma in Public Health, and a "D.M.R. and E.," or Diploma in Medical Radiology and Electricity.

O Sweet Content.

Then he that patiently want's burden bears,
No burden bears, but is a king, a king!
O sweet content! O sweet, O sweet content!

Work apace, apace, apace, apace;
Honest labor bears a lovely face;
Then hey nonny, hey nonny, nonny!

—Thomas Dekker.

A Song of Degrees.

At twelve he sang of God above;
At seventeen of death and love;
At twenty-two of seagulls' wings;
But now he rhymes of little things.

—Frederick Kemp.

Keep Young with Rinso
Your doctor will tell you the old-fashioned wash-day is one of woman's greatest foes.
Strained backs, ugly hands, jangled nerves and short tempers—all come from the everlasting rub-rub-rubbing on the ancient washboard.
The modern way is to let Rinso do the work.
Change the hard work of washing to just rinsing.
Simply dissolve Rinso in the wash-water, put in the clothes, soak for 2 hours or more and just rinse.
Let Rinso do your next washing.
Made by the makers of Lux.

Change washing into just rinsing
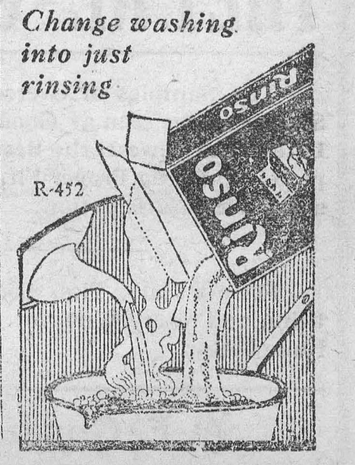

MEDICINAL PLANTS OF CANADA

The gathering of medicinal plants, the bark and leaves of trees, does not appeal to the average Canadian farmer perhaps because of lack of knowledge of the varieties and parts which may readily be converted into cash. And yet, in many districts, this would prove to be profitable employment for spare time and certain medicinal plants could be cultivated with profit.

The ginseng plant found in the woods of Ontario has for many years been much sought after because of the high value of seven dollars or more per pound which the roots command. It has been largely exported to China where it is prized as a tonic and stimulant by the Chinese. Ginseng and mandrake (the May apple or wild mandrake is a native of the woods of Ontario and Quebec) are regarded with much superstition by the Chinese, who ascribe to them almost miraculous powers. According to an old fancy the mandrake shrieks when pulled from the ground. The resemblance of its commonly forked root to the human body, a resemblance also shared by the ginseng, is probably the ground of this superstition. The mandrake has been regarded as an anthrodisiac, and used in amorous incantations, as a love amulet, etc. C. Elton, in "Origins of English History," says that the mandrake was found beneath the public gallows and was dragged from the ground and carried home with many religious ceremonies. When secured it became a family spirit speaking in oracles if properly consulted, and bringing good luck to the house in which it was enshrined.

Ginseng and mandrake are only two of the many native roots from which medicines having well-understood effects are prepared for modern use in the treatments of the ills of mankind. Among the medicinal plants which grow wild in Canada and for which there is a considerable demand is golden seal, seneca snakeroot or mountain flax and wintergreen. Many other plants of medicinal value native to Europe, but which have escaped from cultivation, now occur as more or less common weeds in Canada, particularly in the eastern provinces. Included in this category are white and black mustard, caraway, horehound, peppermint, spearmint, thornapple, and even the dandelion. All of these foregoing plants can be cultivated as well as other varieties of medicinal plants such as coriander, dill, fennel, thyme, deadly nightshade or belladonna, garden chamomile, etc.

Among the trees or shrubs from which bark is gathered for medicinal purposes are the cascara tree, slippery elm, witch hazel, wild black cherry or rum cherry, prickly ash or toothache tree, burning bush or wahoo. Then there is the fruit of the juniper and Mexican tea, the flowers of the hop and the small roots or rhizomes of ferns, couch grass, white helebore and black snakeroot which yield medicines; and the well known Canada Balsam comes from the resinous exudation of the Balsam fir.

It is, perhaps, not well known that carloads of the bark of the cascara tree are shipped annually from British Columbia to firms which manufacture the well known cascara sagrada medicine from it. The cascara tree belongs to the northwest coast of America, and British Columbia has the distinction of being the only portion of the British Empire in which it is a native. Owing to its rapid depletion in the States of Oregon and Washington, manufacturing druggists are looking to British Columbia for further supplies of the bark, but the tree is so little known that in land clearing operations it is ruthlessly slaughtered when patches of it might be left to yield from time to time profitable crops. Prof. John Davidson of the University of British Columbia says that on one lot 140 by 110 feet (one-third acre) which came under his notice, 94 cascara trees were burned. The immediate value of the bark on these trees he estimated to be worth about $80. A piece of waste land in cascara trees may be managed to yield a perpetual crop and new trees may be easily started from seed. Cascara grows both in tree form and as spreading shrubs, and harvesting of bark may begin when the trees are eight or ten years old.

The climate of many parts of British Columbia, as the Natural Resources Intelligence Service points out, is particularly favorable to the growth of drug yielding plants, but one drug is not sufficient for the establishment of a manufacturing industry and so Professors J. Davidson and R. H. Clark, of the University of British Columbia, have been making an investigation, with financial assistance granted by the National Research Council, to determine whether or not other trees, herbs and plants can be grown to advantage. The results have been very encouraging. It has been found that not only the bark of the cascara tree but also its wood possesses active medicinal properties. The British Columbia foxglove has been found to be equal or superior in content of the drug digitalin to that found elsewhere, while for the production of the drug stramonium similarly good results have been obtained from the thornapple which grows wild in many parts of British Columbia. The spotted hemlock was found to contain a higher percentage of alkaloid than the average found elsewhere.

The investigations commenced in British Columbia might well be carried on in other parts of Canada. The medicine-man's drug chest must continuously have its stock replenished and why not with medicines made in Canadian factories from home-grown plants?

QUEBEC NOW INCLUDED IN STATISTICS REPORT

Of 18,844 Living Births Recorded in January, 6,808 Were Reported from Quebec.

Ottawa.—The vital statistics for the month of January last have been issued by the Dominion Bureau of Statistics, and are of more than ordinary interest in that for the first time in such reports the Province of Quebec is included.

Of the total of 18,844 living births during the month of January, 6,808 were reported from the Province of Quebec. Ontario reported 5,481. For the provinces, exclusive of Quebec, the total last January was 12,036, over 600 less than for the corresponding month the year before, all the provinces showing a lesser number. The infants last January were 9,787 males and 9,057 females. Montreal had 1,745 births and Toronto 911. Winnipeg had 392, Quebec 311, Ottawa 268, Vancouver 246, and Hamilton 216. Among the provinces Saskatchewan came next to Ontario, with 1,664 births, Manitoba 1,182, Alberta 1,155, Nova Scotia 839, New Brunswick 800, British Columbia 797, Prince Edward Island 118.

The average death rate for the month per 1,000 of population was 11.1, with Quebec the highest, 14.0, and Saskatchewan the lowest, 6.5, Alberta being 6.8, Manitoba 7.9, British Columbia 9.3, whereas the rates in the other provinces ranged between 11 and 12.

France Redeems Pledge of King Given 400 Years Ago

Domremy, France.—The basilica, or church, which King Charles VII. vowed he would build if Joan of Arc succeeded in driving the English out of France as she promised, more than 400 years ago, was consecrated here at the birthin the nation's churches.

King Charles VII. failed to fulfil his promise, but it was not forgotten, and to-day the little village where the Lorraine girl was born is gay with bunting and flags for the ceremony, which began with ecclesiastical pomp. The church was thirty-three years in building. It is arnamented with frescoes of the chief events in the life of the peasant girl, who has attained the dignity of a saint of the Church of Rome. The main altar is considered a work of art worthy to rank with any in the nation't churches.

The church faces the little house on the ill were Joan d'Arc was born and overlooks the valley of the Meuse, where Canadian troops fought so well for the delivery of France from foreign occupation.

Kind But Firm Discipline.

Not all parents or guardians are able to manage or control a vigorous, self-willed child from nine or ten years upwords, writes J. J. Kelso. It happens frequently that boys and girls are sent to Reformatories simply for the lack of firm discipline in their own homes. Recently an urgent request was made to have a young girl sent to a Reform School owing to her wilful conduct. The matter was delayed until at length a home was found for her with people spoken of as being "firm and exacting but just in their demands and ready to show appreciation when it is deserved." The girl was placed with them and under their guiding care the necessity for commitment to a Reformatory has apparently disappeared.

It is homes of this description that many of our wayward and homeless young people require, and when parents fail we should make every possible effort to find people who will recognize this opportunity to help in the training of a boy or girl who otherwise might be sent off in disgrace to a public institution.



UNVEIL MONUMENT TO HEROIC CANADIAN NURSES

At a brilliant function on Parliament Hill, Ottawa, a monument to the heroic Canadian nursing sisters was presented to the people of Canada by Miss Jean Brown, of Toronto, on behalf of the Canadian Nurses' Association, of which she is president. The monument was unveiled and accepted by Sir Henry Drayton on behalf of the people.



Justice J. V. Teetzel

Ontario supreme court judge, who passed away on August 24 in the Barbadoes.

Canada Produces Flower Seed.

When England's gardens bloomed this year, millions of flowers were from Canadian seeds. Each year sees an increasing demand for Canadian flower seeds which are found to grow in England with remarkable success. British Columbia seeds especially are earning an enviable reputation with the British growers.

British Couple Hearty At 102 Years of Age

London.—Probably the oldest couple in England are J. E. Taylor and Mrs. Sophie Taylor, of Orpington, near Bromley, each 102 years old. Mrs. Taylor celebrated her two-over-the-century birthday in August. Her husband passed this mark last April. He enjoys an occasional glass of ale and is still a regular smoker. Mrs. Taylor retains a good appetite and reads and knits without glasses.

Mr. Taylor's greatest complaint is that his own opinion that he is still something of a youngster doesn't coincide with that of his doctor, who has recently ordered him to give up the long country walks of which he is fond.

Tax Blank Worries Britisher to Suicide

London.—The first fatality directly attributable to England's bewildering income tax sheets is reported this week from Enfield. The income tax blank he was unable to fill out worried George Jordon, twenty years old. He refused to seek advice and was found dead in a room with the gas jet on and the tax blank on the table.

He had been a wireless operator, but changed his business to that of a draper in the middle of the year. The coroner recorded the verdict of "suicide while temporarily deranged."

THE WEEK'S MARKETS

TORONTO.

Man. wheat—No. 1 North., $1.51½; No. 2 North., $1.46; No. 3 North., $1.39.

Man. oats—No. 2 CW., nominal; No. 3, not quoted; No. 1 feed, nominal; No. 2 feed, nominal; Western grain quotations in c.i.f. ports.

Am. corn, track Toronto—No. 2 yellow, 89c; No. 3 yellow, 88c.

Millfeed—Del. Montreal freights, bags included: Bran, per ton, $29.25; shorts, per ton, $31.25; middlings, $28.25; good feed flour, per bag, $2.30.

Ont. oats—42 to 44c f.o.b. shipping points.

Ont. good milling wheat—$1.18 to $1.20, f.o.b. shipping points, according to freights.

Barley—Malting, 56 to 61c.

Buckwheat—Nominal.

Rye—No. 2, 83 to 85c.

Man. flour—First pat., $8.40, Toronto; do, second pat., $7.90.

Ont. flour—Toronto, 90 per cent. patent, per barrel, in carlots, Toronto, $5.60; seaboard, in bulk, $5.50.

Cheese—New, large, 19 to 19½c; twins, 19½ to 20c; triplets, 22c; Stiltons, 23c. Old, large, 26c; twins, 27c; triplets, 30c.

Butter—Finest creamery prints, 36 to 37c; No. 1 creamery, 35 to 36c; No. 2, 34 to 35c. Dairy prints, 29½ to 30c.

Eggs—Fresh extras, in cartons, 43 to 44c; fresh extras, loose, 42 to 43c; fresh firsts, 37c; fresh seconds, 30 to 31c.

Poultry, dressed—Chicken, spring, squabs, 1 to 1½ lbs., 35c; do, spring, over 4 lbs., 42c; do, 3 to 4 lbs., 40c; do, 2½ to 3½ lbs. 38c; do, 2 to 2½ lbs., 35c; hens, over 5 lbs., 26c; do, 4 to 5 lbs., 25c; do, 3 to 4 lbs., 24c; roosters, 22c; ducklings, 5 lbs. and up, 30c.

Beans—Can. hand-picked, $2.60 per bushel; primes, $2.40 per bushel.

Maple produce—Syrup, per Imp. gal., $2.25 to $2.30; per 5 bal., $2.15 to $2.25 per gal.; maple sugar, lb., 25 to 26c.

Honey—50-lb. tins, 11½ to 12c per lb.; 10-lb. tins, 12 to 12½c; 5-lb. tins, 12½ to 13c; 2½-lb. tins, 14½ to 15c.

Smoked meats—Hams, med., 33 to 34c; cooked hams, 48 to 50c; smoked rolls, 28 to 30c; breakfast bacon, 35 to 40c; backs, boneless, 41 to 46c.

Cured meats—Long clear bacon, 50 to 70 lbs., $23; 70 to 90 lbs., $21.50; 20½ lbs. and up, $22.34; lightweight rolls in barrels, $42.50; heavyweight rolls, $39.50 per bbl.

Lard—Pure tierces, 16½ to 17c; tubs, 17½ to 18c; pails, 18 to 18½c; prints, 19 to 19½c; shortening, tierces, 14 to 15c; tubs, 15 to 15½c; pails, 16 to 16½c; blocks, 17 to 17½c.

Heavy steers, choice, $7.50 to $8.50; do, good, $7 to $7.65; butcher steers, choice, $7.40 to $7.75; do, good, $7 to $7.25; do., com., $5.50 to $6.50; butcher cows, choice, $5 to $5.50; do, fair to good, $4 to $4.75; butcher bulls, good, $4.50 to $5.50; bolognas, $3.50 to $4; canners and cutters, $2.50 to $3; good milch cows, $70 to $100; springers, choice, $80 to $115; med. cows, $45 to $60; feeders, good, $6 to $6.50; do, fair, $5 to $6; calves, choice, $12.50 to $13; do, good, $9 to $11; do, med., $7 to $9; grassers, $5 to $6; good lambs, $14 to $14.50; do, bucks, $10.50 to $11; good light sheep, $7 to $8; heavy sheeps and bucks, $4 to $5.50; hogs, thick smooths, fed and watered, $12.35; do, f.o.b., $11.75; do, country points, $11.50; do, off cars, $12.75; select premium, $2.42.

MONTREAL.

Oats, No. 2 CW, 58½c; No. 3 CW, 54c. Flour, Man. spring wheat pats., firsts, $8.60; do, seconds, $7.90; strong bakers, $7.70; winter pats., choice, $6.20 to $6.30. Rolled oats, bag 90 lbs., $3.20. Bran, $29.25. Shorts, $31.25. Middlings, $39.25. Hay, No. 2, per ton, car lots, $14 to $15.

Cheese, finest wests., 16⅝ to 16¾c; finest easts., 17¼ to 17⅜c. Butter, No. 1, pasteurized, 32c. Eggs, fresh extras, 45c; fresh firsts, 40c.

Bologna bulls, $3.25 to $3.50; com. cows, $3 to $4.50; calves, $10 to $11; good veals, $6 to $9 for drinkers and com. to med. suckers; hogs, selects, $13.50; sows, $9 to $10.50.

DIRECT SUNLIGHT NECESSARY TO HEALTH

President of Sanitary Inspectors Points Out Principal Community Needs.

Brantford.—The Sanitary Inspectors' Association of Canada held a three-day convention here, presided over by Pres. E. W. J. Hague, Chief Health Inspector of Winnipeg. Mayor J. A. D. Slemin welcomed the guests.

Pres. Hague, in the opening address, discussed "Light and Health," stressing the necessity of natural light in living and working quarters. Sunlight was necessary for continued health. He summed up by stating that the four principal needs for the health of a community were: A clean atmosphere in cities and towns; the admission of direct sunlight to all working and living quarters, particularly to homes where there were growing children; the perfection of a window glass to admit ultra violet rays; the inculcation in the minds of the people of the absolute need of direct sunlight, in winter as well as summer, if health was to be maintained.

London to Broadcast Music For Country Wedding

London.—For the benefit of one happy couple, loud speakers will be installed and the full power of the London and Daventry radio broadcasting stations will be called on within a few days to flash bridal music through space. To the strains of Mendelssohn's Wedding March played in this city a young man and his bride will pass down the aisle in a church in Workington, Cumberland, in the north of England.

The prospective bride and groom, anxious to have the march played, were unable to find an organist available for their wedding day. They appealed to the broadcasting company, which arranged to have the organist of St. Lawrence Jewry, London, play the march at the right moment for transmission at the other end of the country. The company wishes it understood that the broadcast is to be staged only because of the exceptional circumstances and that the innovation must not be regarded as a precedent.

Uses for Slag.

Even slag from the steel furnaces has many economic uses. Two of its major uses are as a basis for cement and as a fertilizer. Soil requiring lime and phosphoric acid are improved by the addition of crushed or screened slag and some 15,000,000 barrels of Portland cement are being made each year in the United States with slag as an ingredient. In Nova Scotia slag is used in road construction and as railway ballast. Just as the presence of certain base metals in ore used to make the ore undesirable to handle, but now through new processes of recovery represent values sufficient to provide a profit, so, too, some day, the slag may prove a source of additional revenue to Canadian steel companies.



George Hall

Hamilton, employee of the Hand Fireworks Company, who was killed at the Exhibition when a fireworks "bomb" exploded laterally instead of into the air. He leaves a wife and one young child.

British-Made Cameras Favored at Hollywood

London.—The source of many of Hollywood's motion picture machines became known here this week by the announcement that a British firm had sent to America an enormous reflex camera, which will take poster size still photographs in film scenes without interrupting the taking of pictures.

The production of the camera, made for a Hollywood firm, has taken three months, all the work having been done by hand. It will be the first camera of its kind in the United States. It is stated that England now supplies the United States with most of the machines producing and showing cinemas.

Forests Pay Taxes of Alsatian Villages

less fortunate parts of France are dig-dians, weary of the way their local taxes keep rising, may well envy the Alsatians who inhabit the three valleys that run up into the Vosges from this town. A dozen villages own the timber-covered mountainsides which surround them. Revenue from the forests pays all community expenses, including the village church.

What is left over is distributed annually among the citizens—at about the same time when the villagers in Wesserling, Alsace, France.—Ganging down into their savings to pay the tax collector.

Western Threshing Produces Remarkable Yields

Winnipeg, Man.—Reports from the country state that threshing is proceeding at many points in Saskatchewan, but that little would be done in Manitoba the balance of this week because of the general rains. Some remarkable yields are being reported.

There were 284 cars of new wheat on the inspection sheet, of which 258 graded contract.

Murder of Publisher Is Charged to Employee

Montreal.—Henri Bertrand, former manager of Le Prix Courant and other publications conducted by the late J. A. Beaudry, who was found shot to death in his office on Aug. 14, was formally charged with the murder of Beaudry before Judge Cusson following the Coroner's inquest, when he was declared criminally responsible for Beaudry's death. Preliminary trial was set for Sept. 9.

Heat In the Stars.

The hottest stars probably reach a temperature as high as 40,000 degrees Fahrenheit.

When washing flannels, never let them lie long in the water. They should be washed and hung out to dry as quickly as possible.

NINE LIVES LOST WHAN RADIAL RAILWAY CRASH ON MICHIGEN TRAINS

Monroe, Mich.—Nine persons were killed and 19 injured, 10 of them seriously, when two interurban passenger cars met head-on half a mile north of the Monroe city limits. Among the dead is one Canadian, William A. Rooney, 145 Randolph Ave., Sandwich, Ont.

The wreck occurred on a 2,000-foot curve. The motorman of the northbound interurban, which left Detroit city limits at 12.45 p.m., is said by officials to have overrun Pine Siding, one mile north of Monroe, the scheduled meeting place of the two interurbans. A half mile south of the siding the southbound car crashed on the curve into the car travelling from Toledo to Detroit. Each car was travelling about 40 miles an hour, and the impact telescoped each car about half its length.

State police, aided by members of the Sheriff's force, went to the scene soon after the crash and assisted in removing the dead and injured. It was reported that several passengers were pinned beneath the wreckage. In addition to those seriously injured, a number were badly shaken up and cut by broken glass.

An investigation into the cause of the wreck was begun immediately. An effort will be made to learn why the motorman of the southbound car failed to stop at Pine Siding, as his orders read. The bodies of the dead and the injured persons had been removed from the wreck an hour after the accident.

Windsor.—William E. Rooney, of Sandwich, who was killed in an interurban collision at Monroe, had lived in Sandwich for about three years, coming here from Buffalo. He made his home at 144 Randolph Ave., and was employed as a salesman for a Detroit company. Surviving are the widow, Mrs. Lillian Rooney, and a daughter. Mr. Rooney's parents reside at Buffalo.



TWENTY-SEVEN FOOT BOAT

In which six Canadian seascouts sailed from Montreal to New York. The oldest is 18. They had some thrilling adventures and they are seen after arriving at New York.

FRENCH AVIATORS HOLD WORLD'S RECORD

Continuous Flight of 27 Hours and 20 Minutes Covered 5,200 Kilometres.

Paris.—Further laurels were added to France's aviation accomplishments when a brief message was received by the Aeronautic Division of the War Ministry stating Lieut. Challe and Captain Weiser had broken the world's record for continuous flight in a straight line by flying from Paris to Bender Abbas, Persia, a distance of 5,200 kilometres.

The two Frenchmen left Paris at 6.20 a.m. Aug. 31, and arrived in the Persian town at 9.40 a.m., Sept. 1, Paris time. They had been in the air continuously for 27 hours 20 minutes.

The flight beats by 500 kilometres the flight made from Paris to Omsk, Siberia, made last July by two French airmen, Girier and Dorilly.

Brunette Males Win Prizes in Beauty Show

London.—"Ladies prefer brunettes." This was recently demonstrated at Victoria Pier Pavilion at Folkestone, where a male beauty show was held and women were the judges. Fat men, thin men, young men, old men and middle-aged men competed, fifty of them in all.

Jack Dwyer, a tall, well-groomed, slender brunette, with Grecian features, won first prize. His hair is slightly curly and was cut short. None of the boy flappers with plastered down hair got near the prize money, Jimmy Adams, 25, also brunette, was second. Henry George Dodd, who has such light-colored brown hair that it comes dangerously near being reddish gold, won the third prize.

Only one of the competitors had a mustache. He was a tall sergeant major of fine proportions, also a brunette. Though he ran the third prize man a close race, his mustache defeated him.

20,000 London Hoppers to Harvest Sussex Crop

London.—An army 20,000 strong left London last week for the annual invasion of the great hop fields of Kent and Sussex to harvest England's beer for next year. Scores of special trains and weird caravans of tramp pickers, carrying their bedding, kitbags and food in boxes and on their backs, carried the army to the hop fields.

The hoppers swarmed into the railway stations the night before their departure for their traditional keeping of an allnight vigil beneath the flickering lamps, awaiting the break of dawn, when the packed railway carriages started southward. Some of the hoppers stay two or three weeks, others till October.

Apple Export.

Export shipments of apples from the Okanagan Valley, British Columbia for the past season, included the following: 65 cars to Scandinavian countries, 8 cars to China, 29 cars to Germany, 4 cars to Newfoundland, 18 cars to South Africa, 42 cars to New Zealand, 55 cars to the United States and 405 cars to Great Britain. In addition, 108 cars were shipped to Ontario and Quebec, which are often considered as export markets. Distance is apparently no handicap when high class products are for sale.

Profitable Side Line.

It is estimated that less than half of our maple trees are tapped each year. The manufacture of maple products is one of the most profitable side lines a farmer can develop when one considers the shortness of the season required and the fact that trees may be used as fuel when they pass maturity. The supply of maple products is much less than the demand and this is a situation that will become increasingly apparent when the people of other countries learn of the delicious flavor of maple syrup.



Hon. Narcise Perodeau

Lieutenant-governor of Quebec, who opened the exhibit of wool, woollen and knit goods, at the Exhibition, is shown here, clad in the coat of which the wool was shorn from the lambs at Brantford only Saturday morning, the finished coat being brought to Toronto by airplane that night, constituting a record for speedy manufacture of a woollen coat.

Last Descendant of "Robinson Crusoe" Dies in Fifeshire

London.—William Gillies, last living descendant of Alexander Selkirk, the original of Defoe's Robinson Crusoe, died recently at Largo, Fifeshire.



Lieut. R. S. Evans

Bandmaster of the Coldstream Guards band, which played at the Exhibition.

The Winchester Press.

Thursday, Sept. 9th, 1926

Those Who Vote

In connection with the elections, answers to questions usually put to workers have been summed up as follows:

1. A person need not pay taxes or own property or be a tenant or have an income or obtain wages in order to be entitled to vote.

2. The power which returning officers, registrars, deputy returning officers and others exercise is not a physical power to be used at will.

3. If any of these officials do anything (or fail to do that which they should do) contrary to the terms and spirit of the Election Act they are liable to fine or imprisonment or both.

4. In towns and cities of over 5,000 population no person is entitled to vote unless his or her name is on the voter's list.

5. In towns and villages of 5,000 population or less, and in all rural parts, if the name of a qualified person is omitted, he or she may swear in his or her vote as provided in section 63 of the Act.

6. No person is entitled to vote more than once in an election.

If you think your towns the best,
Tell 'em so!
If you'd have it lead the rest,
Help it grow;
When there's anything to do,
Let the others count on you;
You'll feel bully when its through,
Don't you know.

If you're prone to giving knocks,
Change your style.
Throw bouquets instead of rocks
For a while.
Let the other fellow roast:
Shun him as you would a ghost,
Meet his manner with a boast
And a smile.

When a visitor from afar
Comes along,
Tell him where and what you are—
Make it strong;
Never flatter, never bluff,
Tell the truth, for that's enough;
Be a booster—that's the stuff,
Just belong.

The most dangerous thing about a girl is the arm of a motor driver.

The one redeeming feature about the present election campaign is its brevity.

They say bobbed hair isn't as much trouble as long hair; and if you have your teeth pulled out you won't have to brush them, either.

An authority says that girls will go hungry to buy clothes. Judging by the amount apparel some wear they are not missing many meals.

An experienced and observant citizen remarks: "If there is anything in your town worth talking about, ten chances to one your town newspaper had a hand in putting it there. It is the guardian and defender of every interest, the forerunner and the pioneer of every movement, and the steady advocate of law and order."

A fable runs that the gods gave three fault-finders each a piece of glass. One of them, a fool, made his piece into a lens whereby he magnified every little error into something huge. The second was a just man, he used his as a window pane so that he saw things more as they were. The third man, though a fault-finder, had wisdom, of his piece he made a mirror wherein he could see that many of the faults he deplored were in himself.

The following from an exchange express the editor's sentiments pretty well. "Anyone owing this paper is requested to call and pay at once. Anyone not owing is requested to call and subscribe and begin owing us at once. Anyone we are owing is requested to subscribe for this paper in advance for the full amount of their debt in advance, cash. Anyone who is not owing us and will not do so, is requested to move to North Dakota, and make room for one who will."—Hastings Review.

That an interesting article in the Ontario Farmer speaks of the splendid effect the fall fairs have had in raising the standard of women's work both in cooking and needle work. Gone are the unsightly patchwork quilts that appeared year after year, in their place are new, neatly patched counterpanes of artistic design. The huge inflated loaf of bread is replaced by a firm wholesome loaf made from not too fine flour because last year the big loaf didn't get a prize of any kind. The crude attempts at lace and embroidery or table linen have disappeared and in their place are dainty articles of fine material carefully worked with neat stitches.

Shoes

How much a man is like his shoes
For instance both a sole may lose
Both have been tanned; both are made tight
By cobblers, both get left and right
Both need a mate to be complete,
And both are made to go on feet
They both need healing, oft are sold,
And both in time will turn to mold
With shoes the last is first; with men
The first shall be the last; when
The shoes wear out they're mending new
When men wear out they're men dead too.
They both are trod upon, and both
Will tread on others nothing loath
Both have their ties, and both incline,
When polished in the world to shine;
And both peg out. Now would you choose
To be a man or be his shoes?

The United Church

(Contributed)

The pastor, Rev. J. A. Waddell expressed his delight and pleasure at being back at work again, and the large attendance at the morning service was an evidence that his people were glad to see him back. The Junior congregation were pleased to receive their morning message again. The story of James J. Hill was given for their consideration, of how he had an ambition to become a doctor, but when his father died his plans were upset and he had to find a job in a steamboat Co., but he set himself to his task and promotions came his way and he made a success of his life. Application of this story was made to the boys and girls at the outset of their year at school to do tasks assigned in best way possible and thus be qualified for higher tasks. Special reference was made to Labor Day from the subject; "The commonplace life glorified," the text being Mark 6:3. This chapter contains the record of the rejection of our Lord in His own home town, where His mission was a failure because of their unbelief. We ought to recognize the fact that we are co-workers with God. The dignity of labor was emphasized. No one ever made labor so honorable as Jesus did. He respected the men who worked. Work furnishes the opoprtunities by which we get to know and to love one another. Let us see to it that we are adding something to our life and character as well as to the life and character of others by our work and glorifying God through our body and spirit.

Rev. J. A. Waddell presided at the evening service but the message was given by Rev. W. F. Crawford, who brought hearty greetings from the Ottawa Bible Society and appreciation of the contributions given by this community.

Taking Acts 1:8 for a text he dwelt on the last words Jesus uttered on earth. He said God plans for His work to be left in our hands. It is our duty as well as our mission to go out and win the world for Christ. Our first duty is to witness for Jesus in our own community, then in Canada, and then to the ends of the earth. The Church has a great helper in this work in the Bible Society. He brought a very encouraging report of progress. 22000 copies of the Bible were distributed in our own district last year, over 17000 of these being in the English language. Three years ago only 4000 were taken by the English people of this district. He told also of the great work being done among the French Canadians. The biggest task we have on our hands is to keep Canada Christian. Forty men are sent by the Bible Society to the West and they visit district after district from house to house. God has opened up the heathen world to-day that we do not know how to supply the demand for Gods word. 10,500,000 copies were taken by China last year from the Bible Societies. All India is looking Christward.

Mr. Crawford's talk was wonderfully interesting and instructive. By special request Mrs Hutt sang the "Ninety and Nine" at the evening service, and the choir rendered an onthem at each service.

If You Have A
Mutual Life of Canada Policy
You get the entire earnings yearly
"Every Year a Profit Year."
KARL HELMER, Agent.

Saw Immense Barn

Miss Susie Annable, Principal of our Public School, who spent her summer vacation in Saskatchewan, in a letter to the Press writes;—During my trip west as far as Moose Jaw, I had the opportunity of visiting one of the finest barns in Western Canada if not one of the best in the Dominion. It was erected this summer by Mr. Percy Lasby at a cost of $35,000. The barn is a U shaped structure really three barns in one. Each of the larger barns is 100 ft long and 41 ft wide, while the connecting barn is 52 ft from end to end. 173,000 feet of lumber was used, while the foundations, cisterns, floors and root house required 2350 bags of cement.

Mr. Lasby is not an old timer. He has lived only 17 years in the Moose Jaw district having come from near Guelph, Ont. It is needless to say that he is a successful farmer. This dry season he has 800 ac of wheat, the stalks even in length and sturdy, without weeds, and with every prospect of on average yield of 30 bus. to the acre.

A formal opening of the barn took place on Aug. 4, when a concert was given by the Great War Veterans' Band of Moose Jaw. All credit is due to Mr. Lasby and we sincerely hope everyone of his five sons may make as successful a farmer as their father has done.

In Memorium

(To the late Mrs. Jas. Cochrane)

She has gone to the land o'er the crystal sea
Where the weary their burdens lay down
She has joined the blest thing and sings the new song
"Redeemed by the blood of the lamb."
Unselfish, submissive, life's trials she bore
Upheld by her faith in God's word,
The cross oftimes heavy, now changed for the crown
Sweet peace like a river abounds.
Sleep tender and true, while the great ages roll
Secure in His keeping and safe in the fold,
While the moon and the stars fold their lone vigils keep
Rest on in your beautiful sleep.

Inserted by Mrs. Carroll, of Davenport Iowa.

"The Leading House."

All kinds of Flour & Feed on hand, also Rolled Oats, Rolled Wheat and Wheatlets, Whole Wheat ground, Graham Flour, Oatmeal, coarse & fine, Corn Meal, Pea Meal. Chick Feeds, a Specialty.

Brantford Binder Twine, 600, 650 and 550 ft.

John Johnston
Phone 84 - Winchester

Taber Business Colleges
Carleton Place and Smiths Falls.

RESULTS COUNT

For positions in Government or Business Offices our training is a Result-Getter. Link up with a good school on September First. Particulars for the asking.

CHAS. J. TABER, Principal.

CEMENT & TILE.

A Stock of Cement always on hand. Get our prices before buying. A full range of Concrete Pipe always in stock. We make a specialty of delivering either of these lines.

A. W. BEACH.

GIVE US A TRIAL.

When you need the best to be had in Flour, try McMaster. Five Roses, Purity, Maple Leaf, Robin Hood and Victory.

H. McMaster, Winchester.

LONG LIFE LAMPS

True Economy in lighting is effected by a combination of Cheap Hydro Power and

"Hydro Lamps."

Built to Specifications

BEST BY TEST

Buy them from your Hydro Shop.

We stock N. E. Peanut Tubes.

Winchester Hydro Electric System.

T. O. VANBRIDGER, Supt.

Night Phone, house 82 Office Phone 89.

"THE BIG STORE."

Large Shipments of Fall Goods Arriving Each Week.

Remember our Motto, "Reliable Goods at a Right Price."

Velvet Rubber Half Soles

Complete with Cement for attaching them to the shoes.

Child's size 40c pr.
Women's size 50c pr.
Men's small 60c pr.
Men's large 75c pr.
Men's ex. large 85c pr.

Ask Mr. Utman to show them.

SILVERWARE

Moderately Priced Cases of Silverware for Gift Purposes.

6 STAINLESS SPOONS pair of Sugar Tongs in a neat velvet lined case.
$2.50

6 STAINLESS COFFEE Spoons in a similar case
$2.00

We also have a good stock of
Rogers 1847 Silverware
Special orders procured on short notice.

FUGI SILKS

A Range of Fifteen Colors in this Popular Dress Material. Let us show them to you. Price per yd. $1.10

OTTAWA VALLEY PURE WOOL SWEATER COATS

Men's, Shades—Lovat, Fawn, Heather, Suede, Gray and Oxford. Sizes 34 to 44, $2.75 each

Children's in Fawn with Blue Trimming or Blue with Fawn Trimming. Sizes 22 to 26 $2.00 Sizes 28 to 32 $2.25 Boys' Sizes 24 to 32, $2.00

MEN'S CARLETON SWEATER COATS

Style V Neck. Shade Beautiful Gray. Sizes 34 to 44, $2.00 each.

WARREN BROS. Pure Wool Open Neck Pullovers with Roll Collar and two dome fasteners
Sizes 22 to 24 $1.50 26 to 28 $1.75 30 to 32 $2.00

Young Men's Suits

Pure Wool Navy Serge, Single Breasted. A Real Good Dressy Suit, Reliable in every way.
For $25.00
Similar Suits in Double Breasted Style.
Sizes 36 to 42 for $28.00

Men's Standard Single Breasted

SUITS of Dark Gray Serge, a good serviceable suit, sizes 36 to 42 at $25.00

CROCKERY ROOM

Because we have the wanted goods at a Right Price, our Crockery Room is a Busy Corner of our store. This week we received a large crate of
Genuine English White Ware
Bakers, Scallops, Platters, Covered Dishes, Teas, Plates, Jugs
Price Announced Later.

SHOT GUNS and RIFLES

22 CAL. BAYARD RIFLE Fancy Walnut Stock, 19 in. Round Barrel, Bead Front Sight, Adjustable Rear Sight $7.50 each

22 CAL. GERMAN RIFLE, Walnut Stock, Pistol Grip, 22 in. Rd. Barrel, Round Bead Front Sight, Adjustable Rear Sight, $8.00 each

12 gauge Single Barrel Shot Gun
30 inch barrel, Automatic Ejector
$11.00 each

12 Gauge Two-Shot
Single Barrel Shot Gun
$15.00

COMBINATION SUITS

Made of Fine Khaki Drill.
Boys' Sizes 12 to 16
$2.50 each
Men's Sizes 34 to 44
$3.50 each

1½ Bus. Willow Ensilage Baskets
$1.25

BUY IN YOUR HOME TOWN

THE HOME STORE OFFERS MANY ADVANTAGES.

SEASONABLE GOODS

Vinegars

White 50c gallon
Cider 60c gallon

Pickling Spices 10c pkg.
Celery Seed 10c pkg.
Mustard Seed 4c oz.
Jap. Chillies 6c oz.
Tumeric 4c oz.
Curry Powder 4c oz.

New prices on Soaps
Comfort, P. & G. Pearl Naptha, Gold
4 for 25c
Sunlight and Surprise
7c per cake

Dominion Crystal Granulated Sugar
$6.75 per bag

Ottawa Valley Creamery Butter
Today 40c lb.

Another Shipment
4 lbs. Sun Maid RAISINS 60c

Just opened up another hundred pounds of
Pure Cream Tartar
¼ lb. 11c ½ lb. 20c
1 lb. lots 35c

For One Week
3 Boxes Matches 28c

Pymouth Binder wine

The Old Reliable.

STANDARD	SUPERIOR	GOLD MEDAL
500 ft. 15c	600 ft. 17½c	650 ft. 18½c

LADIES' UMBRELLAS

You may need one for the Fall Fairs.
We show a great range in the new Short Handles. Prices $1.50, $2.00, $2.25, $2.50, $3.00
Presentation Umbrellas $4.00 to $7.00

GENTS' UMBRELLAS

Plain Crook Handles $1.50 and $1.75
Self Opening $2.00 and $2.50
Large Carriage Umbrellas $2.25

MEN'S TWEED PANTS

Better Values in Men's Wool Tweed Pants. You should see the lines we are offering.
At $3.50, $3.75 and $4.00

MEN'S OVERALLS

Good Weight Blue and White Stripe $1.50
Plain Blue Denim 36 to 44, $1.50

Let us supply you with that good Gasoline and Coal Oil made by
The British American Oil Co.

PEERLESS GASOLINE
A Pure, Straight Run, High Test Gas, absolutely the Best on the Canadian Market.

SUPER-POWER GASOLINE
Good Clear Mdium Test Gas and sold at the same price as ordinary gas.

LAMPOLENE COAL OIL
A Good Quality Oil for every purpose. Try it in your oil stove.

Flannelette

1 Lot Good Weight Stripe Flannelette 34 in. wide at 25c yard.
ENGLISH WHITE FLANNELETTE
22c to 35c yard.

SPECIAL
English Velvet Leather Razor Straps
Regular $1.50 for 90c

FLY TOX

The Reliable Fly Killer fatal to flies and other insects.
8 oz. bottle 50c
16 oz. bottle 75c
Sprayers 35c

NEW GOODS
"YALE" Spare Tire Locks
With Straight and Bent Shakles
$1.45 each
Yale Made is Yale Marked

SPECIAL
Ottawa Valley AUTO RUGS
New Colorings, Pure Wool
Sizes 52 x 72 in.
$5.00 each

13 Different Shades of
NEW DRESS FLANNELS
For Fall and Winter Wear. 32 in. wide
90c yd.

A. SWEET & CO.

General Merchants

WINCHESTER, ONTARIO.

Phones Hardware 135, - - Office No. 1

WISS SHEARS

Cut Heavy Cloth or the Lightest Silk. They hold their edge.
7½ in. $2.00 Pair
8 in. $2.25 Pair

Metcalfe

Rev. Father Harris returned last week from his vacation spent in the Adirondacks

Mr. and Mrs. Lorne Henderson of Montreal, spent over Sunday with his father, Mr. S. Henderson.

School opened last week with the following staff of teachers, Messrs Powell and Wilson in the Continuation Classes and Mr. Dillabough and Mrs. Stanley on the Public School Staff.

Mr. Runnels spent the week end in Toronto.

Mrs. S. S. Latimer and Mrs. McCullough and daughter Cupie returned last week from a pleasant two weeks spent in Toronto They returned via boat to Prescott.

The Osgoode Tennis Club and other friends visited the Metcalfe Club and played a friendly game on Friday last. After the games the home club served a dainty lunch.

Mr. and Mrs. Russel Stanley, of Toronto, spent the week end with the former's parents, Mr. and Mrs. R. Stanley.

Mr. Jack Campbell, of Ottawa, visited friends here recently.

Mr. and Mrs. E. Cowan have rented Mr. Rolston's house and have moved in it.

Mr. Donald Waddell who was recently operated on for appendicitis is getting along as well as can be expected.

Mrs. Johnston and Miss Jessie Cameron have rented half of Mr. A. Cameron's house and moved there last week.

Mr. James Grant visited the past few weeks with his sister, Mrs. F. Lane, of Sorel, Que.

Cloverdale

Miss Evelyn Cheney, of Mountain Station, spent a few days last week with Miss Hilda Cinnamon.

Mr. and Mrs. Andrew Coughler and children, Mr. and Mrs. Sam Froats, of Finch, were visitors at the home of Mr and Mrs. Hirk Coughler on Sunday last.

Mr. David Lamoureux and sister Ethel spent Sunday with friends at Embrum.

We are sorry to report that Mrs. Ben Cinnamon has been on the sick list for some time.

Visitors at the home of Mr. and Mrs. T. Stobo on Sunday were, Mr. and Mrs. Robt. Healy and Mr. Geo. Lackey, of Stittsville, Mrs. H. A. Mooney, of Munster, Mr. and Mrs. Ernest Webster and daughter, and Miss Lee, of Ottawa.

Miss Margaret Patterson, of Winchester, was the guest of Miss Pearl Docksteader, Sunday.

Miss Edith Docksteader has been spending some time in Ogdensburg the guest of Mr and Mrs Earl Francis.

School re-opened again last week with Miss Mary Durant as teacher for another year.

Threshing has been somewhat delayed by the rain.

South Mountain

Mr. Norman Armstrong and Mrs. Howard Nesbitt are spending this week at Toronto.

Miss Lula Rennie spent the week end at Kemptville.

The Misses Luella Forrester and Margaret Walter are attending Business College at Ottawa and spent the week end at their homes here.

Messrs Johnston Cleland and Donald Monteith were up to Kemptville on Saturday.

Miss Naomi Berry is engaged in Mr. Chester Robinson's grocery at present.

The many friends were shocked to learn of the sudden death of Mrs. Benjamin Storey of Calgary, a former resident of this place and highly respected.

A marriage of much interest took place Wednesday morning at 9 o'clock, when Miss Annie Mae, only daughter of Mr aud Mrs. John Thorpe, was united to Mr. Harold Graham, son of Mr. and Mrs. Kenneth Graham by the Rev. D. O. McArthur. Miss Guyneth Crowder assisted the bride while Mr. Harry Workman was groomsman. After the ceremony the young couple motored to Prescott and took the train for Toronto, carrying with them the best wishes of their many friends here.

Word was received in town Saturday morning that Mr. Joseph Farrell had died at Cornwall hospital after only a few week illness.

Miss Ada Robinson, of Hyndman, was a recent guest of Mrs. Norman Armstrong.

Mr. and Mrs. H. Crowder and baby, of Ottawa, were guests over the week end of Mr. Herb Walters.

Messrs Henry Barkley and Wm Thompson were up to Kemptville on Friday.

St Andrew's Presbyterian Church celebrates its 46th Anniversary, on Sunday, Sept 19th Special preacher for the occasion will be the pastor's brother, Rev. Geo MacArthur, B. A., of Merrickville, and at one time pastor of the Presbyterian churches at Cardinal and Mainsville.

Mr. and Mrs. John Callan and family, of Arnprior, Mr. and Mrs. Robt Urquart and family of Kingston visited over the week end at the home of Mr. Frank McIntoshs.

Messrs Frank and Fred McIntosh are spending this week at Woodstock and Toronto.

Miss Jessie Cleland of Ottawa, visited her home over the week end.

Mr. and Mrs. Andrew Wylie, of Gouveneur, N. Y., were Sunday visitors of Mr. and Mrs. R. Murdock.

Mr. and Mrs. Chester Robinson Sundayed with friends at Winchester.

Mr. C. Torrance, os Inkerman, Sundayed with Mr. and Mrs. A. Suffel.

Promotions S. S. No. 15

Sr. Pr.—Frank Erratt, Egar Gibeault.

Jr. I.—Bernard Sabourin, Morley Erratt, Ambrose Sabourin, Harris Gibeault Morris Gibeault, Velma Stewart.

Jr. II.—Gordon Wilson, Glen Holmes, Bert Erratt, Milton Stewart, Earle Gainer.

Sr. II.—Laura Pruner, Ivan Baxter, Hector Gibeault.

Jr. III.—Estelle Gibeault, Orvil Christie, Wellington Stewart.

Sr. III.—Jeanette Gibeault.

Jr. IV.—Morris Wilson.

Sr. IV.—Evelyn Erratt.

Helen M. Ault, teacher.

"Maybelle Todd Phillips"

Graduate of Mt. Allison Conservatory of Music, Sackville, N. B.
Graduate Conservatory of Music, Acadia College, Wolfville, N. S.
Also 2 years Post Graduate Course, Dalhousie Conservatory, Halifax, N. S., under Remo Cortesi, is prepared to take pupils in piano, voice and organ. Pupils trained for Toronto Conservatory. Reasonable Rates. Call and see her.

Nurse Susie Dixon

Will take maternity cases in this home also general nursing. Apply at home of Mr. D. Levere, phone 118, Church St., Winchester.

FIRE INSURANCE

I can handle your risks and give you protection with the better class of companies. Our rates will be lower and safer than others. It will pay you to see me before placing your Fire Insurance risks.
HARVEY W. NESBITT.

Nursing

Miss Mary Dixon, nurse, is open for engagements, day or night. Room at residence of A. W. Beach.
Winchester Phone 6.

When You Feel It Coming

—When that old Headache sends its warning that you are going to suffer—take ZUTOO. When you feel a Cold coming on take ZUTOO. At the first sign of a pain—at the first feeling of sickness—take ZUTOO.
You will be all right in 20 minutes if it's a headache, or the next morning if it is a cold. Pain all gone, and the whole body refreshed.
Don't wait—don't take chances. Get ZUTOO Tablets to-day—and have them ready to take at the first sign of a Headache or cold and TAKE THEM.
25c a box—at dealers or by mail postpaid W. N. Robinson & Co. Regd., Coaticook, Q

Club Bags
Suit Cases
Trunks
Agate &
Aluminum
Ware

Store of Satisfaction.

WHEN AT THE FAIR

See our display of Genuine Dining Room Suite and Genuine Walnut and High-Lite Bedroom Suites made at Home by us. Also visit our Show Rooms where you will find an up-to-date stock of Furniture and House Furnishings.

THE M. F. BEACH CO., LIMITED

TELEPHONE NO. 3 - - - WINCHESTER.

Fancy
China &
Glassware
Silverware
and
Cut Glass

Two Sure Roads to Farming Prosperity

Protect the Home Market

For Canada, more especially for Ontario and Quebec, the stage is all set for a tremendous development.

The fabulous wealth of our North Country—now established beyond question—needs only the assurance of honest and stable government to attract capital and immigration on a scale that will inaugurate a period of unprecedented prosperity. A few years hence in Ontario there may easily be a population of 1,000,000 north of the Great Lakes and the Ottawa River.

All of which means a big and profitable market for farm products. That market **should** be reserved exclusively for Canadian farmers. Elect a Conservative Government, and it **will** be so reserved. For the Conservative Party stands pledged to see that the Canadian farmer is as adequately protected in this market as the United States farmer is in his.

As Mr. Meighen stated at Midland on August 3rd, "We will make it as hard for the American farmers to get their surplus shipments into Canada, as they are now making it difficult for the Canadian farmer to get his surplus into the United States."

Promises are Good -- but Actions are Better

For the United States farmer, the season for "seasonable" produce — all kinds of fruits and vegetables — opens much earlier than it does for you.

When your cherries, or your tomatoes, are first ready to pick, his production of cherries or tomatoes is at its peak.

Heretofore, in order to avoid breaking prices in his own market, he has been accustomed to dump his surplus production on yours.

In less than three weeks from the time it took office, the Conservative administration effectually stopped this practice by rigid enforcement of the dumping regulations!

What Others Have Done You Too Can Do!

The farmers of Canada have shown that they can march abreast of the whole world in quality production. Also they have made giant strides in increasing the quantity of their production.

But in the business-like, efficient marketing of their products they have failed to keep pace.

Little Denmark has developed a system of co-operative marketing that has made her one of the most efficient and prosperous agricultural countries in the world. Australia and New Zealand have both made the orderly marketing of their products a matter of national policy.

Don't let Canada lag behind any longer!

Co-Operative Marketing

Every farmer who knows his business hopes to
—produce in larger quantity, and still be able to sell the increase without breaking the market;
—produce in a better quality, and obtain the premium to which he should thereby be entitled.

Both hopes can be realized — quickly and in full measuse — through co-operative marketing!

The proper procedure as regards organization, the proper technique as regards standards, grading, etc., and the proper methods of financing, are now an open book that all who will may read and profit by.

In the five years he was in office, Mr. King did absolutely nothing to bring the blessings of co-operative marketing within reach of Canadian farmers. But—

Mr. Meighen stands pledged, if returned to power—to quote his own words from an address delivered in Ottawa on July 20th—"to put into force such a policy as will enable the farmers of Canada to build up a marketing system which will compare in efficiency with that of any agricultural country in the world."

And this pledge will be carried out, even as Mr. Meighen's pledge to stop the dumping on the Canadian market of United States fruits and vegetables has already been carried out!

Yours is the choice—yours the responsibility—on September 14th. If you would unlock the double door to prosperity, the key for which Mr. Meighen offers you—

VOTE For A. C. Casselman IN GRENVILLE DUNDAS

For Bigger and Better Markets!

Liberal-Conservative Victory Committee, 36 King Street East, Toronto 2

WALL PAPER COMES BETWEEN THEM

By Henri Falk

Translated by William L. McPherson.

We decided to marry, Janine and I, before we obtained the consent of our families. Two young people in love have a right to their share of romance in life. Without doubt, our parents, once informed, would hasten to approve our project. But all that there was in me of vanity, of fantasy and of sentimentality had received satisfaction. What more could be wished? That evening all Dinard, dancing at the Casino, learned the good news and congratulated us. The impetuous appeal of a mutual love urged us to reduce the time of our engagement to a minimum. We returned to Paris very quickly to hunt for a nuptial apartment.

One of my uncles is director of a real estate concern. He offered us as a wedding present—and it was for us the most desirable of all—the lease of a charming first-floor. We set about furnishing it. With a very tender feeling we discovered, my fiancee and I, that our tastes harmonized in the matter of furniture. In short, on the eve of our marriage it remained only to select a wall paper for our bed chamber.

A delicate, a delicious task. For an hour the wall paper salesman unrolled before us a series of patterns so diverse that our dazzled eyes blinked in a haze of colors. Anxious to recover my visual balance I glued my fingers against my lids and counted a hundred. Then, opening my eyes, I had a sensation of triumph.

"There is what we need!" I cried, pointing to a sea-green paper, set off with triangles of jade. "The green is agreeable to look at. The triangle is a simple and beautiful embellishment."

I had hardly finished my sentence when the salesman unrolled a pale yellow paper, spangled with disks of gold.

"At last," Janine exclaimed, "at last heaven is with us. There is what we were looking for. You will see how well that will match the bedroom furnishings."

"Isn't it a little pronounced?" I ventured.

"Pronounced, my dear?" she answered in a piqued tone. "Evidently it is. But we are not notaries, to surround ourselves with green paper. I am mad about my yellow. Come, say that you love it, too."

As infatuated as I was with Janine, I could not resolve to love her paper. I suggested, with a sort of cowardice:

"Listen! Le us call in an arbiter—an arbiter of sound judgment."

"Good! What is your opinion?" she asked the salesman, with a Circelike smile.

The two pieces were the same in price. The salesman could show himself gallant without scruple.

"My opinion agrees with yours, madame," he said. "A pretty yellow has no equal."

"There, you see!" Janine said exultantly.

I understood that further opposition would annoy my beloved. I tried to look cheerful and declared:

"So be it. Let us take the pretty yellow."

We were married.

Shall I confess it? Entering the conjugal chamber as into the depths of a cubic system of superposed sums, I didn't feel altogether at ease. I am a rather nervous person. In spite of myself I thought:

"Every evening of my life—every evening of my life I shall go to bed and every morning I shall get up in this atmosphere of a Parmentier omelette."

A dolorous idea, which affected somewhat my tender demonstations. Janine's clear blue eyes were fixed on me.

"Yes," she sighed, "you hold it up against me. Oh! Pierre, Pierre, I see what is passing in your mind. You don't love me as you would love me without this yellow paper."

"Yes, I do. Yes, I do," I protested. "The paper is on the wall. Don't let us talk any more about paper. Let us think only of our love."

In the morning I saw that Janine was crying. I pressed her with affectionate questions.

"Wicked person!" she exclaimed at last. "This paper still stands between us. And how you have made me suffer!"

Touched to the quick in my good faith, I could not help answering sharply. A quarrel arose. During the morning, while I was at my office, Janine took refuge with her parents.

Returning home I found a letter of farewell on the radiator. I ran to rejoin her. he threw herself into my join her. She threw herself into my rashness. Then, after many fervent kisses:

"No, no, my dear; we shall not return to-night to a room where I have spent unhappy hours. Wait a few days. Take me into the country."

We lived for a week in a delightful rustic hotel, and what was my surprise on regaining our apartment to find that the yellow paper had been replaced by the green paper.

"You! You!" I cried, delighted. "You have done this for me, dearest!"

She answered simply:

"It is because I love you."

I was the victor. The exquisite creature had the delicacy not to allude further to the sacrifice which had been imposed upon her. But my sensitiveness, put on guard, discovered in Janine's silence clear confessions of suffering. A sentimental executioner, I began to detest my victory. Remorse weighed on me.

"Janine," I said the next day, in a burst of adoration, "neither a green paper nor a yellow paper. We are going to go back to the paper shop and choose, this time, a paper over which we will both be enthusiastic."

"Ah! Pierre, how good you are!" she said, embracing me. "And how happy we are going to be!"

For an hour the salesman unrolled his stock. Nevertheless, my beloved sought in my eyes her own choice. And I sought mine in hers. Finally we showed—or feigned to—a simultaneous ecstasy over a paper neutral in tint and vague in design. It now decorates our chamber. But in the depths of my heart I am disturbed. Something tells me, inspired of everything, that in place of pleasing at least one of us it will please neither.

ADAMSON'S ADVENTURES

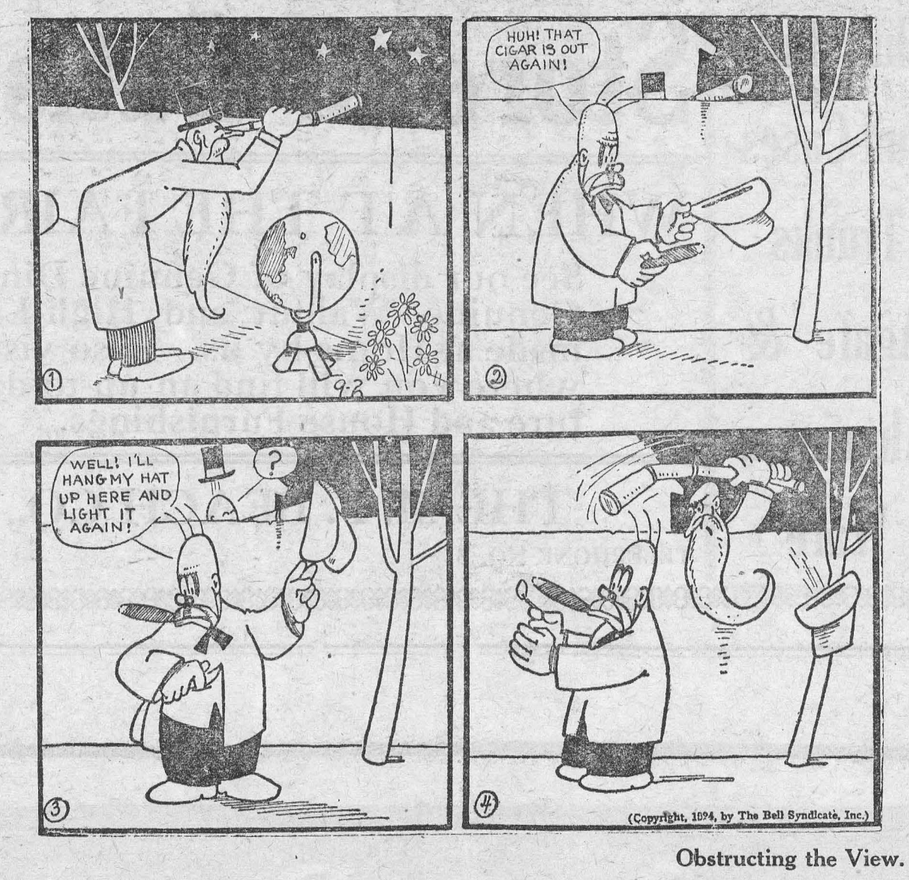

Obstructing the View.

OWL-LAFFS

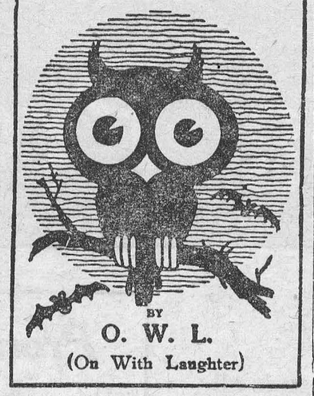

BY O. W. L. (On With Laughter)

Bum—"Say, boss, can you give me a job where I can keep dressed up all the time and won't have to work?"

Boss—"I'll remember you and when I find two jobs like that you can have the other."

Breathes there a man with soul so dead,
Who never to himself hath said—
"At ten to-night I'll go to bed?"

More people choke by trying to talk and eat at the same time than for any other reason.

Many a brain-child comes from a crib.

To One Who Knows.

If your fore-arm is not broken
And you're feeling quite all right,
I see no earthly reason
Why you still refuse to write.

Days may come, and days may go,
They mean so little to you;
But here I am safe stowed away
And feeling mighty blue.

So can't you see, old darling,
What fools we mortals be?
A hasty scrawl, a postage stamp,
Will change the world for me.

Rome was not built in a daze.

"Darling, will you marry me?"
"No."
"Well, then, please don't tell Dolly I asked you first."

Start to Practice "Safety First."

You're enjoying good health—that's pleasant.

You want to remain so—that's natural.

You may be careless—that's possible.

You may have an accident—that's probable.

You sincerely hope not—that's evident.

Then practice "Safety First"—that's wisdom.

Terrible tasks: Getting up in the world. Getting up in the morning.

"This is the worst smoker I've ever attended," said the fire chief, as he watched the burning paper factory.

"Red-haired women make good wives," reads an article. Well, anyway, they make their husbands be good.

Imaginary troubles are as bad as the real article and a lot more easy to find.

A man has just paid for a fountain pen he bought seven years ago. It probably took him that long to get the thing working so he could write the cheque.

She—"I bought a piano awfully cheap to-day."
He—"How much?"
"I pay $3.00 a month."
"For how many months?"
"Oh! I forgot to ask them that."

Anemone.

All day she lifts
Her soft blue petal cup
To catch full bounty
Of the sun and rain,
And gayly flaunts
Her fuzzy leaves
In snow-cooled breezes
On her hill.

At night she folds
Her soft blue petals up,
And closer draws her leaves—
Like furry shawls
And little flannel skirts;
Then sungly sleeps,
Nor cares that mountain
Nights are chill.

—Caroline Lawrence Dier.

A Mountain Name.

Everest is not a native name for the famous mountain; it is called after Sir George Everest, who died just sixty years ago. He was in his lifetime the expert in charge of the great Government survey of India, and as such was responsible for "mapping" the Himalayas. To commemorate the work done by Sir George, the world's highest mountain was named after him.

Nation of Singers.

The Welsh people are said to be a nation of singers, and the reason is the wonderful national Eisteddfod which has been held annually in Wales since 1819. The object of these great gatherings is to perpetuate the Welsh language, popularibe Welsh literature and afford the people the cultural advantages of good music.

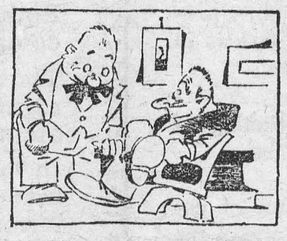

Prehensile Tail.

His Friend—"What's the most gripping tale you ever examined?"

The Book Reviewer—"A monkey's tail."

Eighty-seven dialects are spoken in the Philippines.

DAIRY INDUSTRY OF CANADA

Indications continue to be given of Canada's continued ascent to eminence in the dairy industry. British Columbia has just produced another world's champion cow after this honor has fallen in the past to many other Canadian provinces as well as on another occasion to the Pacific Coast province. Canadian dairy stock has come to be in demand in many countries and recent purchases have been made by Russia, which business it is anticipated may reach important proportions. Production of dairy products continues to increase, particularly in the Western Provinces, which have so sensationally made a mark in this industry. The increasing volume of export trade is reflected in the expansion of storage facilities at Canadian ports.

Butter production in Canada during 1925, according to the final report of the Federal Dept. of Agriculture, amounted to 180,663,783 pounds, as compared with 178,893,937 in the previous year. Ontario and Quebec ran neck and neck in production, the former province leading with an output of 60,081,141 pounds, closely followed by the latter with 59,942,883 pounds. Next in order come the three Prairie Provinces, Alberta leading with 19,-[illegible]0,000 pounds; Saskatchewan accounting for 15 946,233 pounds; and Manitoba's figure being 12,663,212 pounds. Nova Scotia's production was 4,504,156 pounds; that of British Columbia 4,210,000 pounds; Prince Edward Island 1,583,131 pounds; and New Brunswick 1,232,927 pounds.

INCREASED BUTTER PRODUCTION.

From all over the Dominion come reports of yet further augmented production this year, especially in the Western Provinces, where the remarkable progress achieved in the dairy industry in the post-war period is being continued without abatement. Saskatchewan, for instance, in the first five months of the present year produced 5,082,681 pounds of butter as against 3,891,584 pounds in the same period in 1925, an increase of 30.6 per cent. Looking back to the years before the war, the advance of the Dominion in this connection has been quite outstanding. Canadian butter production in 1915 was only 83,991,453 pounds, that of a decade later showing an increment of 115 per cent.

The development of the export trade in butter has been quite as remarkable. In 1915 the Dominion exported 2,724,913 pounds of butter and ten years later almost ten times this volume. Very largely this has been attributable to the rapid progress of the industry in Western Canada, which in brief time have transformed themselves from an importing to an exporting territory. Manitoba, for instance, which in 1914 imported 20 carloads of butter for domestic consumption, in 1925 exported 315 carloads. Saskatchewan last year sent abroad 77.4 per cent. of its total production of creamery butter amounting to nearly 16,000,000, and almost one-third of Alberta's butter production has been going to the United Kingdom.

BRITAIN'S INCREASED PURCHASES.

Butter exports in the last three fiscal years have been respectively 13,-648,968 pounds worth $5,070,691; 24,-501,981 pounds worth $8,715,962; and 23,303,865 pounds worth $8,773,125. The outstanding feature of the export trade in the past few years, apart from the steadily widening scope of markets, has been the growing popularity of the Canadian product on the British market. In this connection it is interesting to note the sweeping triumph of the Western Canadian provinces at the last Dairy Show in London, where the first prize in the salted butter class went to Alberta and the second to Manitoba, whilst Saskatchewan secured the premier award in the unsalted class.

Britain's purchases of Canadian butter increased from 4,371,197 lbs. in 1924 to 15,802,953 lbs. in 1925, and to 18,110,399 lbs. in 1926. In the same period sales to the United States have declined from 6,394,927 lbs. in 1924 to 1,777,427 lbs. in 1926. The next heaviest purchaser of the Dominion product is Germany, which last year took 867,370 lbs., followed by Newfoundland with 500,551 lbs. and Jamaica 354,922 lbs. Much Canadian butter is passing out of the Pacific coast ports to the Orient and last year Japan purchased 306,308 lbs. and China 294,526 lbs. Bermuda was another heavy importer with purchases aggregating 235,309 lbs. Canadian butter is now going to nearly all countries with which Canada trades and continually adding new markets.

A Mining Problem.

A youth began work in a mine, and his first job consisted of driving one of the pony wagons used for carrying coal to the shaft.

He got along very well until one day he came to a place where the roof of the gallery was too low to allow the pony to pass. Consequently, he took a pick and began to hack away part of the roof.

Immediately a foreman came on the scene and asked what he was doing. The lad explained that he was making a way for the pony to pass.

"Now, that's a dangerous thing to do," said the foreman. "You might bring the whole roof down. What you ought to do is to cut away the floor."

"D'ye think I'm a fool?" retorted the lad. "It's the pony's head that won't go through—not his feet."

The Automobile

SAFETY OF CAR OFTEN D EPENDS ON THE BRAKES.

One notable advance in automobile engineering during the last few years is seen in the braking facilities. Four-wheel brakes, which made their debut only a short time ago and created something of a sensation, are now taken for granted by many manufacturers. So, if there continued to be serious accidents due to motor cars getting out of the control of their operators, the fault must, in the main, be laid to carelessness. Either they did not make sure their brakes were functioning properly or did not apply the brakes at the right time and in the right way. It is the duty of all motorists to exercise proper caution in the care and use of brakes.

A motor car out of control is capable of remarkable destruction. The most important factors in securing control are the brakes. One matter that should be as much of a habit in motoring as keeping an adequate supply of gasoline and oil in the machine is the testing of the brakes whenever the car is to be driven in heavy traffic. This can be done by throwing out the clutch and applying the brakes. If they do not appear to be working effectively adjust them or get them attended to at the earliest possible moment. The small trouble or expense of repairing brakes is much cheaper than a broken fender or the smashed parts of another car into which one may crash because his or her car's brakes will not hold.

GOOD TYPE OF LINING.

Be sure there is a good type brake lining and that it is properly installed. Some linings are too soft and some are too thick. They may easily become matted and are apt to need constant adjustment. The best linings are usually woven with plenty of asbestos and copper wires.

A good auto mechanic should be employed to properly install brake linings. It is necessary that the linings be adequately stretched to avoid wrinkling. Also the rivets must be properly sunk, so the metal of the rivets will not score the brake drum, thereby causing the brakes to fail to hold as they should.

The noise of squeaking brakes represents a nuisance which can be avoided by proper adjustment. This annoyance can often be stopped by removing the wheels and roughening the brake lining with a file. The brake mechanism should be wiped off and oiled every 500 miles of driving.

Numerous accidents are due to faulty adjustment or application of brakes, consequently it is the duty of every car owner to regularly make or have made by a competent mechanic a systematic brake inspection. For instance, the loss of so small an instrument as a cotter pin may lead to a serious accident.

Be sure to prevent brakes from dragging. Dragging heats brakes, wears them out unnecessarily and absorbs a lot of the power of the engine. On the other hand, they should not be too loose, because they will not respond to the driver's wish quickly enough to avoid danger. There is a nut on the brake band of the propeller shaft brake which can be adjusted to make the brakes just the proper tightness. The rod connecting the pedal to the brake can be turned either to the right or to the left to make it the right length for efficient use of the brake.

GOOD TEST SUGGESTED.

Where an equalizer is used on an axle or wheel drum brake apply the brake with the car jacked up. Adjust the equalizer until it is parallel with the axle, then tighten or loosen the adjusting nut on the brake bands. On the internal type of brake it may be necessary to remove the wheels, adjust the cam plates and adjusting nuts and equalize the length of the brake rods. Where four brakes are employed all four wheels should be jacked clear of the ground and adjustment made at each individual wheel.

When there is some question as to whether each brake is doing its share of the work, if there are only two of them, jack up the rear wheels and apply the brakes far enough so that it is just possible to turn one wheel by hand. Then adjust the brake on the other wheel so that the same amount of energy is required to turn that wheel by hand. When four brakes are provided the other two are adjusted in the same manner.

It is possible to prevent much brake trouble by using these important factors of the car properly. When coming to a stop on a straightaway close the throttle and leave the clutch engaged until just before you came to a standstill. This causes the engine to assist the brakes in bringing the car to a standstill.

Island of Ice.

As far as the eye could reach the sea in every direction was of a deep blue color, the waves running high and fresh, and sparkling in the light, and in the midst lay this immense mountain-island, its cavities and valleys thrown into deep shade, and its points and pinnacles glittering in the sun. All hands were soon on deck, looking at it, and admiring in various ways its beauty and grandeur. But no description can give any idea of the strangeness, splendor, and really, the sublimity of the sight. Its great size—for it must have been two to three miles in circumference and several hundred feet in height;—its slow motion, as its base rose and sank in the water, and its high points nodded against the clouds; the dashing of the waves upon it, which, breaking high with foam, lined its base with a white crust; and the thundering sound of the cracking of the mass, and the breaking and tumbling down of huge pieces; together with its nearness and approach . . . all combined to give it the character of true sublimity.

The main body of the mass was, as I have said, of an indigo color, its base crusted with frozen foam; and as it grew thin and transparent toward the edges and top, its color shaded off from a deep blue to the whiteness of snow. It seemed to be drifting slowly toward the north, so that we kept away and avoided it. It was in sight all the afternoon; and when we got to the leeward of it, the wind died away, so that we lay-to quite near it for the greater part of the night. Unfortunately, there was no moon, but it was a clear night, and we could plainly mark the long, regular heaving of the stupendous mass, as its edges moved slowly against the stars. Several times on our watch loud cracks were heard, which sounded as though they must have run through the whole length of the iceberg, and several pieces fell down with a thundering crash, plunging heavily into the sea. Toward morning, a strong breeze sprang up, and we filled away, and left it astern, and at daylight it was out of sight. — Richard Henry Dana, in "Two Years Before the Mast."

The Call to Voyage.

I know not where the white road runs,
nor what the blue hills are;
But a man can have the sun for friend,
and for his guide a star;
And there's no end of voyaging when
once the voice is heard,
For the river calls and the road calls,
and oh! the call of bird!

Yonder the long horizon lies and there
by night and day
The old ships draw to home again, the
young ships sail away;
And come I may, but go I must, and
if men ask me why,
You may put the blame on the stars
and the sun and the white road
and the sky!

—Gerald Gould.

Whatever You Believe.

—About God, never allow yourself to doubt his friendliness.

—About business, don't decide that it has to be dishonest to be successful.

—About politics, don't think that any political party can ruin the government.

—About war, remember that it is never made out of good will.

—About marriage, we have never found a satisfactory substitute for a Christian home.

—About the church, nothing else is doing its work.

—About other people, you dare not lose faith in yourself.

Milton.

Thou hadst a voice whose sound was
like the sea,
Pure as the naked heavens, majestic,
free.

—Wordsworth.



Uses His Head.

"He's only a bookkeeper, but he uses his head?"

"Yes—wipes his pen on it."

Window Puttying Aid.

To make a neater job in puttying windows, cut a small groove in your putty knife about half an inch from one corner, says "Popular Science Monthly." This groove rides in the corners of the wood, while the point of the blade rests on the glass. When pushed down hard the knife will not slip and a straight line of putty is insured.

Virtue.

It is virtue, yea virtue, gentlemen, that maketh gentlemen; that maketh the poor rich, the base-born noble, the subject a sovereign. . . . There are two principal and peculiar gifts in the nature of man, knowledge and reason; the one commandeth, the other obeyeth; these things neither the whirling wheel of fortune can change, neither the deceitful cavillings of worldlings separate.—From Lyly's "Euphus," Sixteenth-Century.

MUTT AND JEFF—By Bud Fisher.

A Vest Pocket Edition of a Truck Garden.

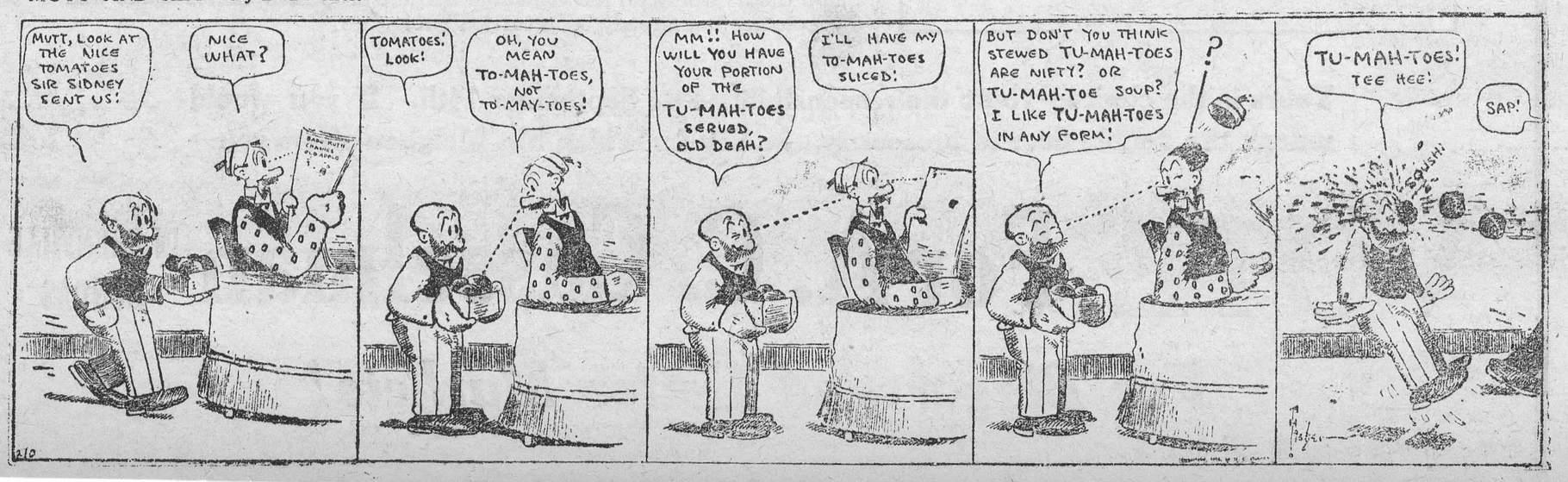

The Red Ridge at Nikko.

Over the hurrying torrent of Daiya-
gawa
Calmly I bend my bow of beauty,
Curving from pillar to pillar of granite,
Tranquil in the pride of perfection,—
I am the Queen-rose of all bridges.

I tremble not with the fury of the
current;
The turbulent river cannot reflect me,
Nor carry away my lovely image.

Holy and proud, I am often lonely,
When I hear on the common bridge
below me
The pattering feet of people going to
and fro,
And the merry laughter of little children.

Come in the night, you wild young boy,
And leave me not untrodden.
—Henry van Dyke, in "Camp-Fires and Guide-Posts."

Successful Hunter.

Ole, in the county courthouse, stammeringly asked for a license.

"Hunting license?" asked the clerk.

"No," replied Ole. "Aye bane hunting long enough. Ay want marriage license."

CROCODILE HAD MIGHTY ANCESTOR

He Was the Gigantic Dinosaur, Who Once Ruled the Earth.



Three different types of dinosaurs are shown in the sketch. Scientists have given them names almost as formidable as their appearance. The one at the left is a stegosaurus, at the centre a tyrannosaurus, and at the right a diplodocus.

Secrets of Science.

By David Dietz.

The lung-fish which learned to gulp air was the ancestor of the first amphibian.

The amphibians survive to-day. Frogs, newts, salamanders and the like are amphibians.

The amphibian lays its eggs in the water. The young are hatched in the water and live there for part of their lives. Then they emerge upon land and spend the rest of their lives there.

The egg of the frog when first hatched is a tadpole. The tadpole lives entirely in the water. But in time it turns into a frog and emerges upon land.

The important development between the lung-fish which has learned to gulp air and the amphibian is the development of the terrestial foot from the fin of the fish.

Emergence upon land demanded the evolution of a new type of locomotion.

There is reason to believe from the study of fossils that the first amphibian lived mainly in marshes where the soft mud helped support their bodies.

The foot as first evolved from the fin had only two digits. But gradually, with the passage of time, five digits, the standard in the world to-day, were evolved.

The amphibian, besides developing terrestial feet, is thought to have developed for the first time in the history of life, true lungs, a three chambered heart, a movable tongue, eyelids and eardrums.

It is also thought that the amphibian developed a voice. Therefore it was the first creature upon the earth able to make a sound.

The reptile represents another step in the upward scale of evolution. It is entirely freed from the necessity of spending any part of its life in water.

The reptile lays its eggs on the ground. A tough casing or cell protects the egg from evaporation. The reptile, from the moment of its birth, breathes by means of lungs.

As we saw in our survey of geology, in the Age of Reptiles, these animals attained gigantic size, many of them being over 100 feet long. These were the great dinosaurs.

The crocodile of to-day is probably the nearest relative to the great dinousaurs which ruled the earth in the Age of Reptiles.

How to Carve.

The "Fine Art of Carving" is the title of an interesting booklet issued by the manufacturers of S. M. P. enamelled ware. The proper way to carve fowl of different kinds as well as the various joints of meat is clearly set out and illustrated. There are also some valuable hints on the preparation of different meats for roasting. Copies may be had free from Sheet Metal Products, Ltd., Toronto.

Plenty of Hand-Painting.

Little Johnny had accompanied his mother to a dinner at Mrs. Smith's. During the course of the meal Mrs. Smith remarked, "This plate is hand-painted, Johnny."

"That nothing," spoke up the boy. "Our whole fence is hand-painted."

Sea Highway.

In days of old you were a barrier
That held the Peoples of the World apart;
O long and long old Neptune plied his art—
There was small need of you as Carrier!
But now, O now, what wheels your waters whir. . . .
No more you are the barrier you were.

Your tractless wastes a great highway for ships,
That carry endless cargoes everywhere;
The Airway never will your own eclipse,
Whatever feats the future flyers dare.
For you, O sea, will always be
The highway that unites Humanity!

—Stella V. Kellerman.

CONNOR POWER WASHER MODEL 26

SOLVES THE WASH DAY PROBLEM on the farm. Belt it to any small gasoline engine.

We sell you this machine on the condition that it must satisfy you.

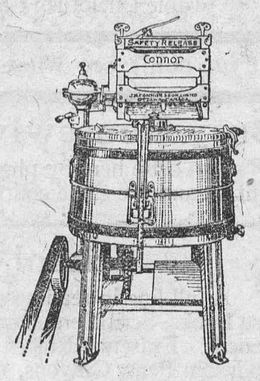

1. IT MUST SATISFY you on its capacity to wash the finest clothing without injury.
2. IT MUST SATISFY you on its capacity to wash the dirtiest clothes absolutely clean.
3. IT MUST SATISFY you on its improved aluminum agitator that forces the soapy water through the clothes.
4. IT MUST SATISFY you on its elimination of hand rubbing.
5. IT MUST SATISFY you on its large four position wringer that will wring from the rinsing or blueing tub while the machine is doing the washing.
6. IT MUST SATISFY you on its quiet, smooth running.
7. IT MUST SATISFY you in everything you expect in a Power Washer.

If it does not, return it to us at our expense and we will refund you the purchase price, $70.00.

If your dealer does not sell this machine, order direct from us.

J. H. CONNOR & SON, LIMITED
Manufacturers
Ottawa (Order Yours Now) Ontario

Every Woman Deserves One



The SMP Roaster is a fine time saver. You put the roast or fowl in the oven. The roaster does the rest, bastes, roasts to perfection. It roasts with very little shrinkage, thus saving dollars every year. None of the tasty meat juices are lost; all the rich flavor is retained. Besides you can buy cheaper cuts; for it makes cheap cuts taste like choice ones.

The close fitting cover keeps all the cooking odors and the grease inside the roaster—the smell of cooking doesn't fill the house, and the oven is kept sweet and clean. Best of all, it cleans out in a jiffy after the roasting. These are splendid vessels. Price 85c. to $3.50 according to size and finish. Sold in all hardware stores.

SMP Enameled ROASTER

204

Two Motion Pictures.

I have seen Majesty, though not of kings.
For once, long since, among the wintry hills,
The Northern Lights, all silently, and low
Against the sky, moved in procession slow.

No glowing balls nor streamers flashing bright
From the horizon to the zenith, bold,
Compelling admiration and acclaim—
Not these. Only majestic motion, clothed
With light resistless. Slow, but without rest,
It passed into the heart like silence blest.

I have seen Graciousness, though not of queens,
For yesterday, beside my cottage door,
A moonflower white, under the silver silence
Of the stars, unfolded to the night.

'Twas not the beauty of its pure white disk,
Nor yet the generous sweetness that it poured
Into the far dark reaches of the air—
Not these. But its most gracious motion, free,
Unlabored. Unrestrained and effortless
Its fluted beauty opened from duress.

Who looks on Majesty hastes not, I ween;
Nor does he strive, who Graciousness has seen.

—Clara C. Rowley.

The Power of the Piano.

In something more than the two hundred years of its existence, the piano has become a widely loved musical instrument throughout the civilized world. It has outpoured a wealth of music. Countless men, women and children have come within its influence. For most of them, the piano has been the chief source, and for many of them, the sole source of that influence which developed in them a love of music.

An eminent musical authority, Mr. Arthur Mason, in speaking of the piano, has said: "Despite the weight of it, and the size of it, the piano has been carried hither and thither about the world. Neither torrid heats nor Arctic snows, nor swamps, nor jungles, nor rivers, nor mountains have sufficed to keep the passage of the piano out of the hearts of civilization and civilization's remotest bounds.

Why is this?

Because of its power surely—its power in its unrivalled hold upon the affections of the people, because of the music it is capable of—the universal language it speaks; because the piano is a desired instrument and its music is desired music.

Of all the possessions in the home, there is no single article cherished as is the piano, and around which so many ties of sentiment have been woven.

A piano in the home is more than a musical instrument, and it is more than a symbol of refinement and culture. It is the means of refinement and culture, education, entertainment and hospitality. It is the one possession that converts into a home an otherwise mere place of habitation.

The piano is the logical background for the family circle. It is to the piano furnished home that young people gravitate, and, what father or mother would not prefer to have their young folks growing up under the edifying, inspiring influence of music?

A piano is no longer a luxury, but is accepted as one of the most necessary home possessions. Certainly no boy or girl should be deprived of the inspiring, encouraging, uplifting influence of good piano music. Every child should be given the opportunity of learning to play the piano.



In Close Touch at Least.

"Your old landlord owned a lot of real estate, but his business went to the devil after he died."

"Well, then, I guess he got it back again."

Dairy Farming in the West.

Canada has had many striking agricultural developments in the last decade, but none has been more surprising than the growth of dairy farming in the prairie provinces in the last few years. Not only has very substantial dairy production been obtained, but the quality of the products marketed has commanded immediate recognition at home and abroad. At the Dairy Show held in London, England, an Edmonton dairy won first prize in the salted butter class and the second award went to the Shoal Lake, Manitoba, creamery. In the unsalted class a Regina creamery won the premier award.

Defining An Epidemic.

The inspector was paying his annual visit to the village school and was putting the children through their paces.

They did quite well until he asked them the meaning of the word "epidemic." Nobody knew, so he had to help them out.

"An epidemic is something that spreads. Now, can anybody give me an example of epidemic?"

There was a long silence.

"Can no one tell me?" asked the inspector at last. "Remember, something that spreads."

Then came a small voice: "Jam, sir."

Minard's Liniment relieves stiffness.



British Nursing Head Visits Canada

Dame Maud McCarthy, G.B.E., of London, England, who headed the British Nursing forces in France during the World War, arrived recently at Quebec on the Canadian Pacific liner Empress of Scotland. This distinguished lady, who has gained the title of "The Florence Nightingale of the World War," attended the meeting of the Canadian National Association of Nurses in Toronto and later delivered an address at the unveiling, in Ottawa, of a memorial to the nurses who served in the great war.

Dame McCarthy began her first outstanding war services during the South Africa War, 1899-1902. From 1903 to 1910 she was Matron of Queen Alexandra's Imperial Military Nursing Service and until 1914 was Principal Matron of the Q.A.I.M.N.S., War Office. In 1914 she was appointed Matron-in-Chief of the Q.A.I.M.N.S., British Armies in France, and in 1920 Matron-in-Chief of the Territorial Army Nursing Service.

In the above photograph, which was taken on board the S.S. Empress of Scotland, Dame McCarthy is seen standing with Commander Latta beside the wheel house.

Random Remarks.

The man who renders the greatest service to his day and generation is the man who makes people laugh.—Mr. Philip Snowden, M.P.

When people speak of the good dying young they mean that the good never feel old.—The Bishop of London.

I have seen a good deal of fighting in my life, and no man dislikes it more than I do.—Viscount Allenby.

What is wanted to-day is more work, a sound home life, and less talk.—Sir Arthur Balfour.

Too many people have their wishbones where their backbones should be.—Sir Kingsley Wood.

We have been making laws for a thousand years, and we have not yet been able to beat the Ten Commandments.—Lord Dewar.

I want to hear less artillery rattle and more baby rattles.—Lord Dewar.

There are more atoms in a drop of water than there are green blades on the earth.—Sir Oliver Lodge.

Wirelessing to the planets or the moon depends upon the efficiency of receiving sets which the man in the moon and the people on the planets possess.—Sir W. Joynson-Hicks.

We content ourselves with abusing the Victorians as "Philistines," while we ourselves are far more destructive of beauty than even the contemporaries of uskin, because modern inventions have made destruction easier and more lucrative than ever.—Mr. G. M. Trevelyan.

East London is the centre of multitudes of homes full of love and purity, cheerfulness and hopefulness.—Bishop of Stepney.

I should describe an optimist as a pessimist hoping for the best, and a pessimist as an optimist fearing the worst.—Mr. Edwin Pugh.

CHOLERA INFANTUM

Cholera infantum is one of the fatal ailments of childhood. It is a trouble that comes on suddenly, especially during the summer months, and unless prompt action is taken the little one may soon be beyond aid. Baby's Own Tablets are an ideal medicine in warding off this trouble. They regulate the bowels and sweeten the stomach and thus prevent the dreaded summer complaints. They are an absolute safe medicine, being guaranteed to contain neither opiates nor narcotics or other harmful drugs. They cannot possibly do harm—They always do good. The Tablets are sold by medicine dealers or by mail at 25 cents a box from The Dr. Williams' Medicine Co., Brockville, Ont.

British to Use Plane in Copper Prospecting

An airplane, for the first time in history, as far as is known, will supersede the divining rod in prospecting for precious mineral deposits when the British Aviation Company undertakes an earial survey of 20,000 square miles in northern Rhodesia for a mining company.

Copper deposits are thought to underlie the region and an air photograph of the territory will reveal the location of the copper by showing the abscense of vegetation, it is believed. Special aircraft with the new Nimbus engine will be used and the work has begun at the aerodrome base. As this country is not suited to forced landings, spaces are being cleared and leveled to serve as emergency landing grounds.

Sensitive Ears of Blind May Aid in Air Defence

That the abnormally keen hearing common to blind men be utilized in the defense of England against an attack of hostile aircraft is the suggestion of the National Institute for the Blind in a report of official tests at the army experimental station at Woolwich. Experiment showed that the blind follow the sound of an airplane much longer than a person with sight.

The Institute also reported the invention of a special rubber ball, which emits a musical note when hit or kicked, thereby enabling blind persons to follow its course. Hitherto blind people have been unable to play ball games.

TRIALS OF INDIGESTION

Errors About This Trouble Into Which People Fall.

Many people so far misunderstand the digestive system as to treat it like a machine; neglecting it until it works sluggishly, then irritating it into work again by the use of purgatives. The stomach needs help at all times, but a study of the process of digestion will show that purgatives, as commonly taken, are seldom necessary and often harmful.

To safeguard your digestion the diet must be controlled. Over-eating is always harmful, but one must assimilate enough food to supply the needs of the blood. Remember, the blood has to carry nourishment to all parts of the body and find fuel for its energy. Hence when the blood becomes weak and fails to do its work, indigestion arises. Therefore the sure remedy for indigestion is to build up the blood. If you suffer from any form of indigestion choose your diet carefully and take wholesome nourishment. Above all, start building up your blood by taking a course of Dr. Williams' Pink Pills. Then under the influence of the new blood supply, your digestive system will respond naturally, your appetite improve and your food will do you good. So begin to improve your digestion by starting to take Dr. Williams' Pink Pills now.

You can get these pills from your druggist or by mail at 50 cents a box from The Dr. Williams' Medicine Co., Brockville, Ont.

Moonlit Peaks.

From the mountain top
We watched the sun's golden setting.

The eastern skies turned rose;
Long's Peak, mistily hooded,
Loomed in the northwest.
From our lofty vantage
Seven ranges we counted.
Our eyes feasted on
Indescribable mutations
Of dove and blue and mauve.

Far below
Vesper winds smote upon
Responsive pine-harps;
And rushing, unseen streams
Challenged with chanting voices.

From the mountain top
We watched the moon's silver rising.

—Heloise M. B. Hawkins.

Marigolds.

Each one shines like a
Separate star
Set in some heaven where
Gardens are.

My hands smell of the
Herblike scent,
Telling what garden
Way I went.

Pungent, vivid and
Strong, they stay
Long after summer has
Gone away.

—Louise Driscoll.

Minard's Liniment for bruises.

Cut a tiny piece from the end of a potato that is to be baked in its skin. This will allow the steam to escape, and render the potato dry and floury.

FREE REPORT

A Fortnightly Report will be sent to you regularly upon receipt of the Coupon below. Engineers and Correspondents on the spot in Northern Ontario and Quebec write these for your benefit and ours. This is valuable information, and being the latest news, will help you to choose the right stocks.

MOWAT & MacGILLIVRAY
128 Sparks St. Ottawa

Dear Sirs:

Please send to me your Fortnightly Market Report, free and without any obligation whatever on my part.

Name .....

Address .....

ISSUE No. 36—'26.

RED ROSE TEA "is good tea"

Red Rose Orange Pekoe is extra good. Won't you try it this time?

Rabies.

"The most terrible death a man can die," said the doctor after he had returned from the bedside of a little boy who had been bitten by a rabid dog. "The thirst is intense—beyond imagination; his tongue is swollen to twice its size and hanging out of his mouth—yet he can't take a drop of water; his throat is paralyzed, and the sight of a drink produces choking and a paroxysm of the muscles used in swallowing, which no human being could look at without pity. And the tragedy is that there is no help under heaven for it, once the disease develops."

The boy had been bitten by a rabid dog; unfortunately his parents had delayed too long in getting the lad treatment to prevent hydrophobia, and it was impossible to save his life. The treatment will absolutely prevent rabies if given ten days to three weeks after the person has been bitten.

Don't kill the dog that bites a person—tie him up. If alive at the end of 10 days, you may be perfectly sure he did not have rabies; no dog suffering from rabies will live longer than 10 days.

If the dog is dead within ten days, send the head well packed in ice to the Laboratories of the Department of Health, Spadina House, Toronto. They will advise you immediately whether the dog died of rabies and whether it is necessary to take treatment, which is known as the Pasteur Preventive Treatment for Rabies and supplied free of charge to Ontario residents.

A child's life is worth more than a thousand dogs—let us muzzle Ontario dogs and keep out dogs from the United States which may spread rabies among our stock and kill our children.

Heavy Surf.

I roar and I roar
As sea-gulls soar
With my spray-bubbles tossed to the air;
My ways are deep but my waters keep
Small sea-shells perfect and rare.

Above and below
My song full and low
You may hear if you listen with care
A lullaby, lullaby, born of a cloudy sky
Threading the tumult there.

My waters heave
As giants breathe
Great rolls and ridges of height.
But my wave soon breaks and the fringe that it shakes
Is fine and soft and white.

So though I may roar
And lift and lower,
And pound with a mighty power,
My heart sings on as lovely a song
As ere came from the heart of a flower.

—Flora Lawrence Myers.

Minard's Liniment for toothache.

Add a tablespoonful of painter's size to the water when washing linoleum or oilcloth, and the surface will present a glossy appearance.

Canadian Plan Book

In co-operation with Canadian Architects designs of moderate priced homes are published in the MacLean Builders' Guide. Detailed information on planning, building, furnishing, decorating and gardening. Profusely illustrated. An ideal reference book. Send 25 cents for a copy.

MacLean Builders' Guide
344 Adelaide St. W., Toronto, Ont.

Stiffness

of any kind can be quickly relieved by massaging with Minard's Liniment.

MINARD'S "KING OF PAIN" LINIMENT

The cruelty which children are permitted to show to birds and other animals will most probably exert itself on their fellow creatures when at maturity.—Richardson.

Rub your scalp with Minard's Liniment

As soon as a woman begins to dress "loud," her manners and conversation partake of the same element.—Halliburton.

POULTRY PROFITS.

Do you keep hens? or do hens keep you? Anyone can make Biddy lay three months each spring. The trick is how to make her produce during fall and winter months. Years of experience and study has taught us how to make BIG PROFITS every month of the year. You can do the same. Start feeding and caring for your flock in a scientific way and reap rewards this winter. Send $1 for necessary information. Oliver Poultry Farm, Shanty Bay, Ont.

Use SIMONDS SAWS

BECAUSE guaranteed to cut 10% more timber in same time, with less labor than any other saw.

SIMONDS CANADA SAW CO. LTD.
MONTREAL
VANCOUVER, ST. JOHN, N.B., TORONTO



Cuticura Soap Refreshes And Beautifies

The skin and hair. Regular use of Cuticura Soap, assisted by Cuticura Ointment when required, invigorates and preserves the skin and keeps the scalp in a healthy, hair-growing condition. Nothing better for keeping the skin fresh and clear and the hair live and glossy.

Sample Each Free by Mail. Address Canadian Depot: "Stenhouse, Ltd., Montreal." Price, Soap 25c. Ointment 25 and 50c. Talcum 25c.
Cuticura Shaving Stick 25c.

RESTORED TO GOOD HEALTH

Mother of Eleven Children Praises Lydia E. Pinkham's Vegetable Compound

Her Interesting Experience



Buckingham, Quebec.—"I am the mother of eleven living children, and my baby is five months old. I am only 38 years old and I have taken Lydia E. Pinkham's Vegetable Compound for weakness and my nerves. I knew of it from my sister, Dame Edouard Bellefeuille of Ramsayville. For five years I was in misery and was always ready to cry. Now I am so happy to have good health. My daughter, who is 18 years old, has also taken it and will be happy to recommend it to all young girls."—Dame WILLIAM PARENT, Box 414, Buckingham, Quebec.

Why suffer for years with backache, nervousness and other ailments common to women from early life to middle age, when Lydia E. Pinkham's Vegetable Compound will give you relief?

In a recent country-wide canvass of purchasers of Lydia E. Pinkham's Vegetable Compound, over 250,000 replies were received, and 98 out of every 100 reported they were benefited by its use. C

BAYER

Genuine **ASPIRIN**

Proved safe by millions and prescribed by physicians for

Colds Headache Neuritis Lumbago
Pain Neuralgia Toothache Rheumatism

DOES NOT AFFECT THE HEART

Safe Accept only "Bayer" package which contains proven directions.

Handy "Bayer" boxes of 12 tablets
Also bottles of 24 and 100—Druggists.

Aspirin is the trade mark (registered in Canada) of Bayer Manufacture of Monoaceticacidester of Salicylicacid (Acetyl Salicylic Acid, "A. S. A."). While it is well known that Aspirin means Bayer manufacture, to assist the public against imitations, the Tablets of Bayer Company will be stamped with their general trade mark, the "Bayer Cross."

Good Health for All the Family



Mrs. Mary Fourgere, Larry's River, N.S. writes:—"I was troubled with constipation for years." At last a friend suggested that I try Dr. Chase's Kidney-Liver Pills. I did so and must say that they have given me more relief than all the medicine I have taken during the last ten years."

The newest idea in medicine is to prevent serious disease by looking after the "minor ills."

Since about ninety percent of serious diseases develop from constipation and torpid action of the liver and kidneys the use of Dr. Chase's Kidney-Liver Pills to arouse the action of these organs is the most effective of preventives.

Backaches, headaches, indigestion, constipation, etc., soon disappear when this great regulating medicine is used.

Dr. Chase's Kidney-Liver Pills

35c. a box, all dealers or The Dr. A. W. Chase Medicine Co., Limited, Toronto 2, Canada.

Collections Abroad



WITH over 800 branches in Canada and 120 abroad, we are able to offer direct collection facilities for both domestic and foreign business.

A highly organized Exchange Department and a system of direct wires between the chief commercial centres in Canada and the United States are features which appeal particularly to exporters and importers.

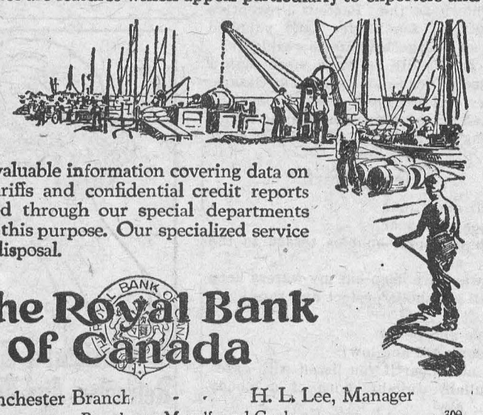

Much valuable information covering data on markets, tariffs and confidential credit reports is furnished through our special departments created for this purpose. Our specialized service is at your disposal.

The Royal Bank of Canada

©450

Winchester Branch - - H. L. Lee, Manager

Branches at Metcalfe and Crysler 309

Station Store

School Books, Pencils & Pens

Fountain Pens 15c
Extra Leads for pencils 10c or 3 for 25c
Large Scribblers 6 for 25c
Jackie Coogan, self-filling pens are the wonder of the world, we have them.

Children's Black Cotton School Hose, sizes 5 to 8, regular 25c to 35c values to clear at 19c pr.
20c Ginghams 17c, 35c to 45c Ginghams 17c
Mackinaw Flannel 36c

Swat the Fly.

Insect Powder 13c or 2 for 25c
Fly Tox 8 oz. bottle and spray 45c, 16 oz. bottle 69c
William's Fly Oil 1 gal. cans for $1.10

Coarse Salt 100 lb. bags 95c
Royalite and Long-Time Burning Coal Oil.
Premier and Queen Gas, Motor and Tractor Oil, Special Prices on 5 gals.

C. A. COONS

Winchester - - Ontario

FOR SALE

One 8-10 International Tractor in good shape. Engine has been overhauled.

Melvin's Garage.

School Supplies

Schools open next week. Get your supplies now and save time and trouble. Everything you need can by procured at the Book Store. Our stock is complete.

EASTMAN FILMS ALWAYS IN STOCK.

"The Book Store." A. H. DUNCAN.

Toy's Hill

Miss Beatrice Peterson spent last week with friends at Mainsville.

Miss Dorothy Wallace, of Winchester, spent a few days with Misses Aleitha Coons and Vera Haggerty.

Mrs. (Rev.) Mahlon Robinson of Iroquois spent a few days at her home here.

Mrs. Heber McIntosh of Winchester Springs spent Saturday with Mrs. Elzie Johnson.

Mrs. A. J. Casselman and Mrs. O. Casselman spent Thursday, with Mrs. Arloa Coleman.

Mrs. H. Weir and family, of Burritts Rapids was the week-end guest of Mr. and Mrs. Irwin Haggerty.

Miss Aleitha Coons left Monday morning for Bancroft, Ont., where she has been engaged as teacher.

Misses Vera Haggerty, Dorothy Wallace Bertha and Aleitha Coons spent Thursday with Mrs. Margaret McQuaig, of Morrisburg.

Mr. and Mrs. Arnold Hutt and family of Inkerman were Sunday guests of Mr. and Mrs. Robt. Kirkwood.

Mr. and Mrs. Thos. Haggerty, of Williamsburg spent one day last week with their daughter, Mrs. Eckford Johnson.

School opened on Wednesday last with Miss Dorothy Smyth, of Dundela as teacher.

Mr. Sterling Coons and son, Dalton, spent Monday in Ottawa.

Winchester Springs

Mr. and Mrs. E. Meddagb and family, of Brockville spent Sunday with Mr. and Mrs. L. McIntosh.

Mr. T. Durant spent a couple days with his daughter here.

Mr. and Mrs. R. Derby of Lisbon, N. Y. called here on Tuesday.

Mr. and Mrs. Wm. Webb called Thursday at the home of Mrs. Orsen Coleman.

Miss Marguerite Flora, of Winchester, spent a couple days with Miss Lucy McIntosh.

Rev. M. Robinson, of Iroquois, spent a few days with relatives here.

Mr. Jack Kiscadden of Toledo, Ohio, is spending a couple months with his grandmother, Mrs. Mary Munro, and Mr. and Mrs. H. Munro.

Mr. A. J. Casselman spent Wednesday, at Ogdensburg Fair.

Miss Hilda Davidson has left for Williamsburg, where she has been engaged as teacher.

Mrs. O. Casselman and Mrs. A. J. Casselman spent Thursday the guest of Mrs. O. Coleman, Toyshill.

Mrs A. Suffel and Mrs. L. Kinkade, of Winchester, spent Friday the guest of Mr. and Mrs. C. J. Robinson.

Miss C. Dillabough from the nurse-in-training staff, at the Civic Hospital, Ottawa, visited her sister, Mrs. A. Casselman recently.

Mr. Roy McIntosh and Mrs. Lorne McIntosh motored to Ogdensburg on Wednesday and was accompanied home by Dr. Charlie McIntosh, of Brooklyn, N. Y.

Mr. and Mrs. Ceryal Duff, of Detroit, N. Y. is spending sometime with Mr. and Mrs. F. Bolton here,

Miss Mary McIntosh spent a few days in Montreal.

Mr. Ralph McIntosh of Kemptville, is spending sometime with his mother and brothers here.

PROFITS MADE FROM PESTS.

Large Business Done In Flies, Fleas, Beetles, Worms, and the Like.

There are curious firms that thrive in summer selling a type of "live stock" that most people would regard as pests—flies, fleas, beetles, worms, and the like, says a writer in a London paper.

They do a large business with schools, laboratories, museum authorities, sports outfitters, collectors, and others, and employ hundreds of insect hunters.

There are several extensive butterfly farms in England where you can buy caterpillars, butterflies, chrysalides, and butterflies' eggs in hundreds of thousands. You can buy lovely butterflies for a few cents, but some specimens fetch fabulous prices.

While a black-and-white swallowtail butterfly is worth about 25 cents, an all-black specimen may bring you over $300. There are only forty-seven species of butterflies in England; 300 in Europe. But there are 700 varieties in Brazil and 200,000 all over the globe.

Flea culture doesn't appeal to one's aesthetic tastes; but the business pays. Paris is the headquarters of the "jumper" specialists.

Outside one such shop recently was a notice offering to buy fleas. When asked why he was prepared to pay for what most people regarded as undesirable vermin, the dealer replied: "While I buy my animals at three francs a hundred, I can sell them at fifty francs a quarter litre." His best customers were vendors of insect powders, who used the "real live beasts" to demonstrate the efficacy of their wares.

Sometime ago Glasgow was a large buyer of fleas. The filters at her sewage purification works became periodically choked with a gelatinous matter, the clearing away of which was very costly.

The authorities thereupon enlisted the aid of large numbers of insects of the flea tribe, with remarkable results. Each of the insects absorbed four pounds per week of the troublesome gelatin, and thus allowed the sewage to be converted into water of crystal clearness.

For those who regard the flea as a plebeian creature, it may be mentioned that some fleas are worth their weight in radium. The rarest specimens are found on the blue fox, some species of the Polar bear, and a certain breed of Eskimo dog.

People laughed when, a few years ago, Prof. Perrier, of the French Institute, valued a particular sea-otter flea at $5,000. But a British collector promptly came forward, paid over the money, and tucked the treasure carefully away in his waistcoat pocket.

In Japan there are firms that specialize in catching fireflies and supplying them for garden parties and festivals. Sometimes the fireflies are hung as decorations in cases about the gardens. Or they are released among the guests like showers of sparks.

The firefly hunters employed by these firms go forth at sunset with long bamboo poles and bags of mosquito netting. They go on till they come to a spot near water, where the fireflies make the water sparkle and twinkle as with tiny gems. The hunters strike the willows with their poles, whereupon the fireflies fall to the ground and are easy swept into

PHONE 16
FOR SERVICE & QUALITY

DRY GOODS

Blue and Grey Flannelettes 28 in. wide at 20c

Good weight, extra good value in dark flannelette, suitable for underwear or anything that requires a strong cloth. 28 in. wide at 20c yd.

Dark Flannelette 30 in. wide at 25c

Neat narrow stripes in red, blue, green and white making a dark shade of goods in an attractive pattern, good width at a reasonable price. 30 in. at 25c yd.

White Flannelette of Good Quality.

A nice weight for underwear, night gowns, etc. Soft and nicely napped. 35 in at 29c, 36 in. at 33c

Grey Domet, 34 inches wide 35c yd.

Medium grey in color, heavy weight, good nap, soft, warm and durable 35c yd.

Rockfast Shirtings

All designs are black and white. Rockfast drill will please the one that makes them and the man that wears them. It is made to wash and wear well. 28 in. 35c

Plain Blue and Pink 28 in. wide at 25c

A beautiful made flannelette in solid colors. Just the right thing if you want to be particular. The finish of the cloth is cosy and soft. 28 in. wide at 25c

Flannelette Shirtings

Extra strong. Made from the best cotton yarns, softly napped and guaranteed to wear. Splendid for underwear as well as men's shirts, in dark shades only, 27 in. wide 28c yd.

Other Lines of Flannelette

Blue and white, and pink and white, 28 in. wide at 20c yd. When you want your money to go a long way look at this good value in flannelette. Will wash & laundry Note the low price 20c yd.

Striped Flannelette. Blue and white, 36 in. wide. The striped designs are neat and attractive, while the texture is that of good heavy weight for hard wear. 36 in. wide at 28c yard.

Pink and white, 36 in. at 28c. same weight and material as the above.

GOODS

Men's Underwear

Fall Underwear, natural finish, Merino shirts and drawers with long sleeves and ankle length. They are good fitting and will please you in every way, $1.00 garment

Men's Merino Combinations, with long sleeves and ankle length. They are made roomy but fit the lines of the figure and do not bind. An ideal garment for early fall wear, per suit $1.75

Balbriggan Shirts and Drawers, long sleeve, ankle length, natural shade, that will wear well and please you for a medium underwear. Price 75c per garment.

Pure Linen Towling.

16 in. wide, grey & white 25c yd.
16 in. wide, red border 25c yd.
16 in. wide, plain 25c yd.
22 in. wide, with red stripes 35c yd.

Rich Pure Linen

Imported from Ireland. A closely woven and exceptionally strong wearing linen handsome pattern. This is the best piece of linen we have ever had. Regular $2.50 per yard, we have marked it down to $1.75 a yard for a few days.

Pure Linen at a very special price, attractive design, will laundry perfectly. A good time to buy while the price is low. Regular $1.40, for a few days at $1.00

Pure Irish Linen, manufactured in Ireland from all linen yarns. Comes in snow white bleach, a beautiful clean pattern, the Shamrock border makes this piece very attractive. The regular price is $1.95 we have cut this for quick sale to $1.35

Young Men's Sweaters

New style pullover, Camel with fancy check, all wool, for sport or for wear under the coat, among the season's smartest V neck. Price $3.50

Men's Binding Mitts

Men's Mitts, Gloves and Gauntlets for binding and threshing. All prices from 75c up, a large stock to choose from.

A List of Little Things

Thread	Needles	Thimbles
Coat Hangers	Shirt Buttons	Elastics
Safety Pins	Darn Needles	Shoe Laces
Crochet Hooks	Knit'g Needles	Combs
Lamp Wicks	Talcums	Hair Nets
Crochet Cotton	Collar Buttons	Yarns
Silk Spool	Cotton Spools	Handkerchiefs
Tooth Brushes	Ladies' Belts	Wavers
Table Oilcloths	Children's Booties	

Miss Anderson is in charge of the Dry Goods, If you don't see what you want ask for it.

VINEGAR

The Purpose of Vinegar is to impart flavor and develope flavor. Our XXX White Wine will stand every test.

Don't forget a phone call will bring you a new Preserving Kettle, a Fruit Jar Filler or Preserving Spoon or any other of your preserving needs.

Pickling Season

SPICES—Realizing that much depends on the quality of the Spices you use in making your pickles, we have bought nothing but full strength Spices. Spices that bring out hidden flavors as well as impart the proper zest to your pickles.

FRUIT JAR RUBBERS—In order to make your sealers absolutely air tight, don't forget new Jar Rubbers and Rings for the canning serson. Best quality rubbers put up in cartoous containing one dozen.

Homestead Fly Salt

Homestead Fly Salt made in Canada is a remarkable two purpose feed, made with pure salt and other Beneficial elements. It stops flies biting stock and supplies necessary salt. No other salt is required when Homestead Fly Salt is being used. Sold in 100 lb. bags at $3.00

FRUITS! FRUITS!

This week's Prices. Plums—Red, Yellow and Emerald 90c per 11 quart basket. Tomatoes 90c Peaches, Yellow Semi-Cling $1.55 per 11 quart basket Oranges 60c doz. Bananas 40c doz. Lemons 30c doz.

Busy Housewives

Can shop here by phone and receive the same attention and the same courtesies as by a personal visit.

School Supplies

A full line in readiness for School Opening—Exercise Books, Scribblers, Examination Tablets, Ink, Pens Pencils, Erasers, Rulers, Loose Leaf Note Books, Fountain Pens, Crayons, etc.

Stationery

Writing Pads, plain and ruled in three sizes, and in the different qualities with envelopes to match. Paper and envelopes in boxes. No trouble to show these goods.

Meat Market

We don't cut prices but we do cut quality meats. Your phone order will recieve the same care as a personal visit. Phone 85 for your next order.

Let us help you pack your lunch basket.

1 lb. glass Strawberry Jam 25c
1 Tumbler Pickles 25c
1 Tumbler Olive Butter 25c
1 Tin Chipped Beef 35c
1 Tin Pork and Beans 15c
1 Bottle Olives 25c
3 Tins Kippered Snacks 25c
1 Tin Herrings in Tomatoe Sauce 25c
1 Tin Clams 25c, 1 Can Peaches 25c
Mild Canadian Cheese 25c
Oranges, large sweet, 60c doz.
If it's good to eat we have it.

T. O. KEYES,

Grocery Phone 16 Winchester Meat Market Phone 85