WINCHESTER PRESS

VOL. 81 NO. 22 — WINCHESTER, ONTARIO, THURSDAY, OCTOBER 3rd, 1968 — PRICE 10 CENTS

METCALFE FAIR STARTS TO-DAY

Denis Coolican, head of the new Ottawa-Carleton Regional Government, will be in Metcalfe this week to officially open what is now considered one of the biggest rural fall fairs in the province, Thursday, Friday and Saturday, October 3, 4 and 5. Also included in the official party will be many other dignitaries including Bert Lawrence, M.L.A., and Gordon Blair, M.P.

STEADY PROGRESS

From a meagre beginning 112 years ago, Metcalfe Fair has grown to a three-day extravaganza drawing exhibitors from all parts of Eastern Ontario and Western Quebec. The huge complex of buildings, spacious grounds and fine roads bring fair-goers to Metalfe by the thousands where the continuous program of events has something of interest for all age groups.

Metcalfe Fair this year is the last rural showing in Eastern Ontario and consequently animal lovers will have an opportunity to see the best of all breeds in such shows as Carleton County's Black and White Day, and 4-H Calf Club Achievement Day.

LOOKING BACK

President John Kennedy opened Metcalfe's first fair 112 years ago, with Secretary Ira Morgan by his side. According to some historians, the impressive ceremony was conducted from the balcony of the hotel on the main street and the fair itself was on the village street. Mr. Morgan served as secretary for the next 21 years and was then elected President and remained in office until his tragic death in 1891. (Note: Ira Morgan was the first man killed by an Ottawa Electric Car).

Following the death of Mr. Morgan, Hon. W. C. Edwards was elected President and remained in office for 30 years when death ended his successfull term of office. Robert Dow was the next President and he was followed by J. E. Woods, in 1926.

Under Mr. Woods' guidance the fair grew steadily for the next 23 years. It was at this time the directors realized the job of President had grown to such proportions that it was unfair to ask a man to serve more than two years. Since that time ten able men have directed the rapid growth of this great exhibition: H. C. Latimer, W. R. Wilson, C. O. Dow (deceased), Stuart Whyte, Edgar Craig, A. C. Blair, A. W. Waddell, Ken Dow, Stan Hicks, and Scott Argue who is now completing his second successful term.

Some idea of the progress of Metcalfe's great exhibition is found in the knowledge that "Needlework and Domestic Science" classes are now recognized as the fourth largest in Ontario; sheep exhibits are second largest, and the Black and White Show is also the second largest anywhere in the province.

THINGS TO LOOK FOR:

Thursday — Judging of all ladies' work, grain and roots, flowers, etc.

Friday — Black and White Show, Sheep Show, Heavy Horses, Sports including football, bicycle races, bands and races; Mutt Show; Draw for Lions Bicycle.

Friday Night—Ottawa Valley Western Horse Show in the Community Centre.

Saturday—Judging of Swine, Ayrshire Cattle, Light Horses, Heavy Horses and Beef Cattle.

Saturday Night—Horse Show in the Community Centre. Two dances, one in the Community Centre for those "a little too old to really swing," and the other in the Agricultural Hall. This one is designed for the "swingers," wth music by "The Voices In Time" (formerly The Loving Hates).

President Argue reports the greatest midway attractions ever assembled in Metcalfe, while Secretary Eldon Craig told The Press this week there are increased entries in all classes. Thanks to the efficiency of the grounds committee, the setting was never more attractive. With favourable weather predicted, Metcalfe's 112th Fair is expected to shatter all existing records.

Meet your friends at the Fair.



Pretty Frosh Queen

Pretty Grade Nine student Susan Cooper was crowned Frosh Queen at Osgoode Township High School Frosh Dance last Friday night. Head Boy Raymond Dawes announced the students' choice. Head Girl Barbara Hicks presented the lovely flowers, and Raymond, on behalf of all the students, forced himself to kiss the lovely Queen. Susan is a daughter of Mr. and Mrs. Ken Cooper of Metcalfe.—Press Staff Photo.

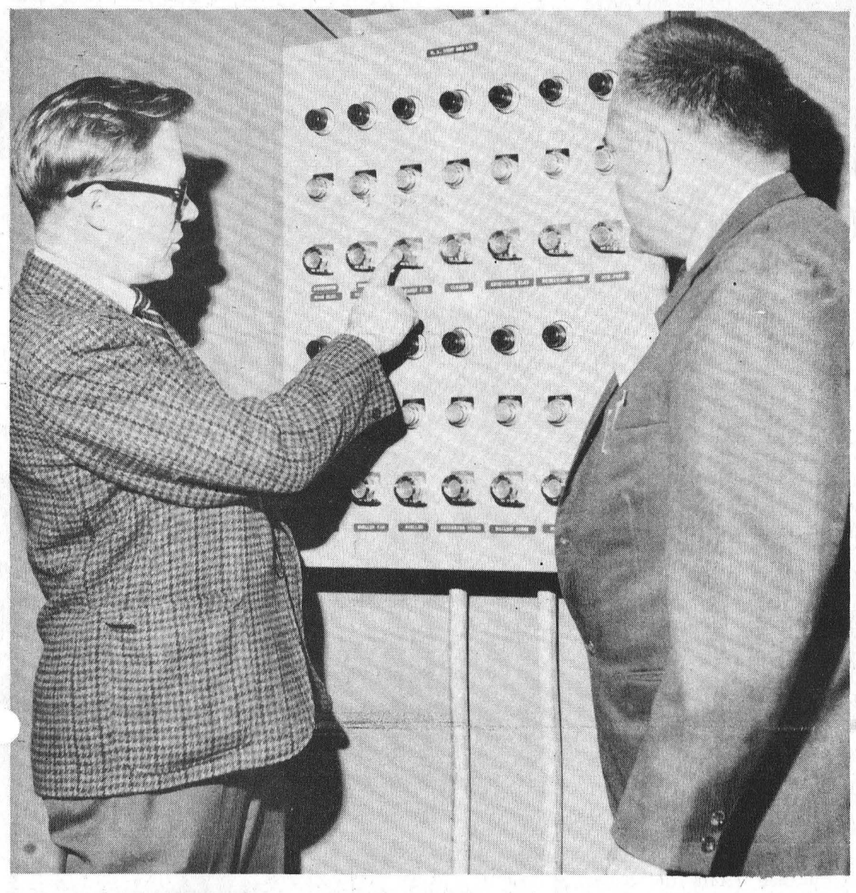

They Came By The Thousands

They came by the thousands to Winchester last Saturday. They came by car, by truck and in busloads, and all with one thought in mind. They came to see the towering Berry Corn Elevators, and examine the intricate machinery that makes the plant the largest and most modern of its kind in Ontario.

There were corn growers from all parts of Eastern Ontario and Western Quebec, and they were pleased with what they saw.

Fred M. Cass, Speaker in the Ontario Government, was present, as was Gordon Blair, newly elected M.P. for Grenville-Carleton. Both ridings span thousands of acres of fertile land capable of producing corn in abundance and both elected representatives expressed keen satisfaction with the aggressiveness of the Berry firm.

Although all members of the Berry family are not directly connected with this gigantic operation, they were in attendance on Saturday to welcome the visitors.

PICTURE

Ray Berry, President of D. L. Berry and Sons, explains the operations directed from the instrument panel to Gordon Blair, M.P. for Grenville-Carleton.—Press Staff Photo.

In typical "Berry fashion" no small detail was overlooked, and following guided tours refreshments were served free to all comers.

Trial runs had already proved the efficiency of all working parts, but the "wheels" begin to turn in earnest this week.

An aerial view of the massive acreage of corn in the area indicates the immensity of the work-load at Berry's in the months ahead. The $250,000 plant is expected to handle 500,000 bushels of corn this year and prospects are for an even greater load next year.

Community Centre Meetings Continue

Second in a series of meetings designed to assist in the building of a new Community Centre in Winchester will be held tonight in the Council Chambers.

Like the first session held a week ago tonight's meeting has also been called by the Community Centre Board. Last Thursday night a full representation of groups from the town including Council, Chamber of Commerce, Lions, 100 Club and Legion, was on hand and unanimously gave support to the decision to build a new Centre. Some ways and means were voiced as to how funds could be raised. But because no definite plans had been laid as to size, money needed, etc., the meeting adjourned with a special meeting of representatives called for to-night, Thursday. At the meeting to-night various organizations in the town interested in the CC have been asked to send two representatives. Both the Lions and the Legion were to report to their organizations before to-night's meeting. However, Winchester 100 Club at a special executive meeting held just before the first Board meeting last week said that the Club would support the Community Centre and that it would help in the fund-raising projects.

To-night's second meeting should see some concrete plans developed and probably the appointment of an over-all committee to look after immediate fund raising projects. It is understood that the Board would like to see at least $40,000 collected before proceeding with actual building plans. Government grants, municipal debenture and possible assistance from Winchester and Mountain Townships could then make up the difference.

Hotel Becomes "Finlay Hall"

As a tribute to the late "Fin" Coons, the renovated Hotel Winchester complex will be called "Finlay Hall." In a letter to The Press this week, hotel building owner Hyman Bessin, who started out in business in Winchester more than 30 years ago, said: "I thought you would be interested in knowing that the former hotel building will be called "Finlay Hall" in memory of Finlay Coons who was such a faithful, loyal employee and friend.

"Fin served the people of Winchester most creditably in the 60 years he worked as hardware manager of "The Big Store." I was pleased that the Coons family agreed to my suggestion and said 'Dad would have been proud of the idea'."

Fin Coons, of course, will be remembered for his days at the big corner store which was owned by Mr. Bessin. The building is still owned by Hy Bessin and now occupied by the George Elliott Store. Fin was a fixture at the "Big Store" and there was very little he did not know about the hardware business. For many years he also looked after the Bessin interests in this town. Outside he was an avid sportsman and many people will recall his punctual attendance at all hockey games in the Winchester arena.

A son, Gordon, once in business with his father at the Big Store, is a valued employee at W. J. L. Boyd and Sons Ltd. Daughters Mrs. James Lennox (Marion) and Madge, a supervisor at the Winchester District Memorial Hospital, also reside in Winchester.

Those who knew the late Fin Coons will heartily appplaud Mr. Bessin's excellent idea to name the modern new hotel building "Finlay Hall."

Dalton Camp Speaks At Morrisburg

Dalton Camp, in an interesting address to members of Morrisburg and District Canadian Club, told of the great changes that have come about in political campaigning in recent years.

Speaking at the regular meeting last week, he told his audience that television has brought political leaders so close to voters that individual style has taken on a new meaning.

He also expressed some concern regarding television coverage of political events. "This medium," he said, "is much more powerful than newsprint because of the impact of believing what we see or what we are shown." Still on the subject of television ,he said: "This is something awesomely new in politics. Television not only shapes public opinion, it makes public opinion."

The prominent Progressive Conservative organizer expressed the view that more consideration should be given to Canada's foreign policy and the needs of the world.

Speaking of the Senate, Mr. Camp felt changes necessary and suggested either an elected Senate or no Senate at all. Education and pollution, he said, should take top priority in the nation's affairs.

In his concluding remarks he pointed out that "Politics is going public at long last and our aims will be attained through public policy and not through party policy.

Cardinal Wins Fastball Championship

Cardinal softball team, playing in Williamsburg before a record crowd, downed Williamsburg 5 to 3 to win the Dundas Fastball League Championship. Both teams were guilty of some erratic play, but this could be attributed to the cold weather.

As expected it was a battle between Big Doug from Williamsburg, and Ted Hoy. Both pitchers ran into difficulty at times but errors spelled the difference in score.

The series had gone eight games and before the last encounter each team had won three and tied one.

prevent forest fires! SMOKEY

Curling Club Ready For Action

Winchester Curling Club will undergo an interior face-lifting before this coming season opens November 2nd. This was one of the many important decisions reached at a meeting last week.

The general meeting at the club was chaired by President Charles Anderson. Mr. Anderson reported last year as one of the most successful years in the history of curling in Winchester, with 100 members in the men's division and 70 lady curlers.

Hugh Eadie reported the club in good financial standing, and Murray Summers brought the members up to date with minutes of the last meeting.

Those present were unanimous regarding a decision to add a little to the already attractive club facilities. Club members volunteered to converge on the club armed with paint brushes and re-decorate the basement floors, walls, stairways and "dress-up" the entire quarters for the busy season about to begin.

Property Committee Chairman Jack Rennison and his co-chairman Clark Curtis are expected to direct the entire operation and possibly do a bit of painting themselves.

As a number of committees have yet to be appointed, it was decided to form a nominating committee. This committee will bring in recommendations to the next meeting on October 8. Such recommendations will be considered at that time and the following committees appointed: Ice; Men's Games; Mixed Games; Men's Bonspiels, and Mixed Bonspiels.

Those selected to act on this nominating committee were Jack McIntosh, Bill Lloyd, Hugh Eadie, Ran Wylie and Ray VanNoy.

Membership was discussed and with the possibility of another large group of new members, the club is giving serious thought to a closed membership — maybe this year. However, this will depend on the number of applications for membership.

All members are expected to attend the next meeting, Tuesday, October 8th, when final plans will be completed for the grand opening which will get underway on November 2nd.

THE NEWS in Brief

Lorne Kinkaid Injured

Lorne Kinkaid of Morrisburg, and formerly of Winchester, suffered painful bruises and lacerations when he was invovled in an accident at the intersection of Highways 43 and 31 last Thursday evening.

Mr. Kinkaid is a patient in the Winchester District Memorial Hospital.

Golden Wedding Anniversary

Mr. and Mrs. David F. Blair, Osgoode, formerly of Spencerville and well known in Winchester area, will celebrate their 50th Wedding Anniversary in October.

Mr. and Mrs. Blair were married October 30th, 1918, but will be "at home" in the Oddfellows' Hall, Osgoode, on October 12th.

This being Thanksgiving week-end, the Blairs will be looking forward to meeting a host of friends, neighbours and relatives. The couple will be at the hall from 2:00 to 4:00 in the afternoon and from 7:00 to 9::00 in the evening.

New Look For Winter Fair

The 1968 Ottawa Winter Fair will have a new look, highlighted by the Don Messer Jubilee appearing each evening from October 28 to November 2.

To 'accent the new look, The Horse Show this year, and the Don Messer show, will be held in the new Civic Centre with its 9,500 seating capacity. In addition, the Grand Champions and Reserve Grand Champions will be auctioned on the evening of November 1st.

Prizes totalling $25,000.00 will be offered in livestock and other classes.

The Coliseum will continue to be the focal point for livestock, cheese exhibitions and all junior activities, with daily judging in the various classes.

Admission to the Winter Fair entitles visitors to enter all exhibit areas, the Horse Show and the Don Messer show. Far-goers will also be able to have afternoon tea in the Civic Centre every afternoon sponsored by the Women's Institutes.

Closing dates for entries is October 4th, 1968. Prize lists and other inofrmation is available from the Ottawa Winter Fair Office, Lansdowne Park.

Modern Facelifting Given Funeral Home

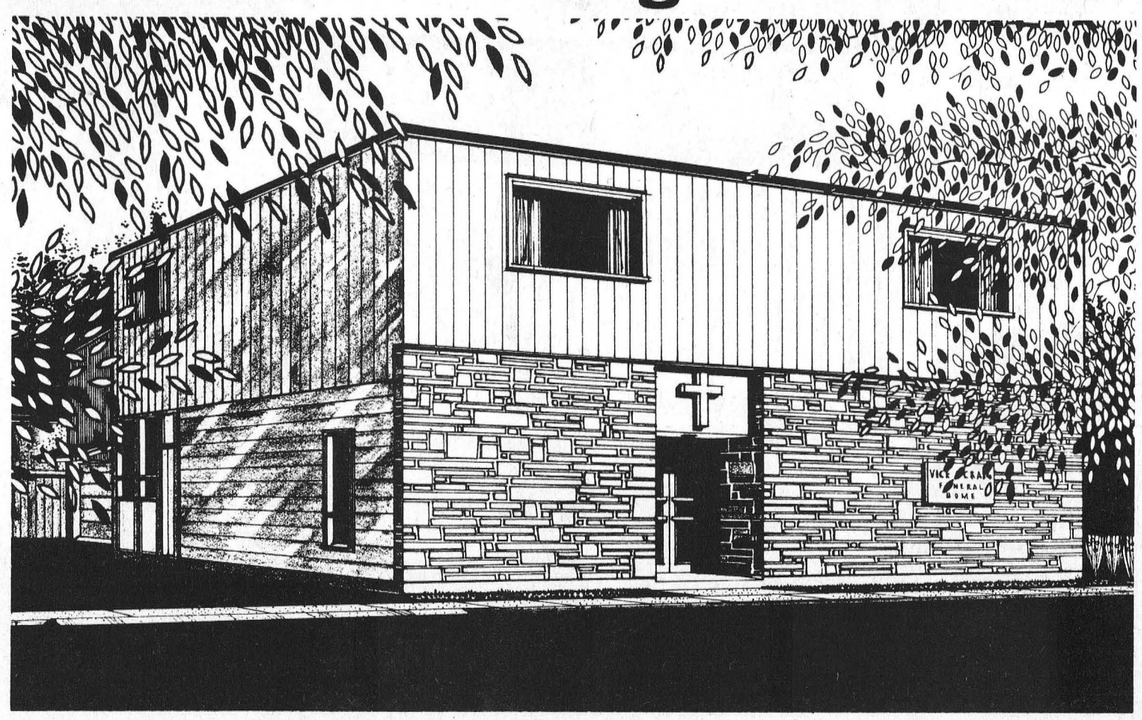

Artist's Look When Completed

Plans have been unveiled for the renovation program being undertaken by Vice and Craig Limited Funeral Homes, Winchester.

Although there will be no change in locale, when finished it will hardly be recognizable. Viewed from the street, it will have a modern conservative design with stone front.

Extensive changes will also be made on the interior and when completed it will rival the most modern, with three parlours and chapel on the first floor. Ample space is provided for in all three parlours, and the seating capacity of the chapel will be 100.

Smoking lounge, staff quarters, operating room and casket display rooms are to be housed on the second floor.

Spacious parking area will be located at the rear.

With branches in both Metcalfe and Chesterville, the Vice and Craig firm has continually strived to serve the large area with maximum efficiency, and this latest development is just another step forward.

Contract for the extensive remodelling has been awarded to Erwin Duncan, Vernon, and work is already underway. Elevated plan shown gives some concept of the vast changes that will soon add to the beauty of Church Street.

Of Interest to Women

Pleasant Valley Couple Celebrate 40th Anniversary

Mr. and Mrs. Isaac McShane, of Pleasant Valley, were pleasantly surprised Saturday evening when their family honoured them on their 40th Wedding Anniversary.

The celebration was held September 28th, belated, due to their recent trip to the West Coast and the United States.

The couple were honoured dinner guests of Mr. and Mrs. Arnold Norton, Mountain, and were surprised on returning home to find brothers and sisters, children and grandchildren gathered in their home.

Mr. Walter McShane read the address and the couple were presented with many lovely gifts.

Following the presentation both Mr. and Mrs. McShane thanked everyone for coming and for their gifts. All joined in singing "For They Are Jolly Good Fellows."

Mr. Jim McShane, brother of the groom,, proposed a toast to the couple.

Mr. and Mrs. McShane were married September 5th, 1928, at Williamsburg by Rev. A. M. Rusell. Their attendants were Mrs. Lorraine Hamilton of Ottawa and Mr. Robert C. Meredith (now deceased). The couple have four daughters, Mrs. William Edwards (Nellie), of Brockville; Mrs. John Bueley (Joyce), of Iroquois; Mrs. Ronald Graham (Clara), Iroquois, and Mrs. Carl Link (Helen), of Ottawa, and one son, Walter, of Pleasant Valley.

They are also the proud grandparents of 16 grandchildren.

Relatives were present from Kingston, Brockville, Prescott, Iroquois, Ottawa, Mountain and Dixon's Corners.

A dainty lunch was served and all departed wishing the couple many more wedding anniversaries.

Special Services Mark Anniversary

Rev. Thomas H. Boyd, B.Sc., B.D., pastor of Knox Presbyterian Church, Morrisburg, was guest speaker for the 88th Anniversary Services at St. Andrew's Presbyterian Church, South Mountain, on Sunday, Sept. 28th, as he spoke on: "What Shall I Say?" and "Shall I Say It.'"

Guest soloist for the morning serivce was Mrs. J. S. Doney of Morrisburg, and at the evening service special music was provided by the guitar-accordian trio of Mr. and Mrs. Preston Gilmer of Millar's Corners and Mr. Clare Wallace of Prescott.

Following the evening service a reception was held in the church basement for the guest minister, musical trio, visiiting clergymen and their escorts, members of the Kirk Session, Board of Managers and their escorts, under the auspices of the Senior Choir.

Mrs. Mabel Shaver was organist in the morning and Mrs. Arnold Shaver in the evening, and Mrs. Ruby Bell as accompanist.

Miss Lou Hunter and her committee were responsible for the beautiful flower and harvest settings for this special occasion.

Mr. George Ash of Hulbert received special thanks for his painting of the cross and crown symbol in the sanctuary.

NDDHS Staff Barbecue

On Thursday, September 26, Mr. and Mrs. Robert Sawyer, of R .R. 1, Inkerman, hosted a get-acquainted barbecue for the staff of North Dundas District High School. Forty teachers enjoyed a delicious steak dinner between 4.30 and 7.00 p.m. They had an opportunity to get to know those who have joined the staff this year.

Following the dinner, several teachers attended a meeting of the Ontario Teachers' Federation which was held at North Dundas. Teachers attended from Cornwall and other schools in the new school district.

An evening meeting last week was held at Smiths Falls Collegiate for teachers who are teaching for the first time this year. Attending from N.D.D.H.S. were Miss A. Bell, Miss A. Henderson, Miss J. McMillan, Mr. T. Dearie and Mr. R. Doering. Program consultants and experienced teachers were on hand to help with problems and offer ideas to help during the coming year.

Winners' Circle

Cathy and Kim Wilson, the two little dancing girls, continue their winning ways. The two girls, daughters of Mr. and Mrs. Jack Wilson of Ottawa, have moved into a different age group, but still manage to shade all competition.

Cathy, who blazed a winning trail in the 8 and under class, is now in the 10 and under division. Kim has moved in to take over the younger section.

At the recent Ottawa Highland Dancing competition both girls won top honours in their respective classes.

BIRTHS

On Wednesday, Sept. 25, 1968, to Mr. and Mrs. David Verstrepen, of Kenmore, a son.

On Wednesday, Sept. 25, 1968, to Mrs. Bonnie Craig, of Cardinal, a daughter.

On Thursday, Sept. 26, 1968, to Mr. and Mrs. Wayne Francis, Brinston R.R. 2, a son.

On Thursday, Sept. 26, 1968, to Mr. and Mrs. John Orava, of Iroquois, a son.

On Sunday, Sept. 29, 1968, to Mr. and Mrs. James Kolff, Iroquois R. R. 1, a son.

On Sunday, Sept. 29, 1968, to Mr. and Mrs. Harry Nicolaassen, Williamsburg R. R. 3, a son.

On Tuesday, Oct. 1, 1968, to Mr. and Mrs. James Langabeer, of Morrisburg, a daughter.

4-H CLUBS MEET

The first meeting of the Winchester No. 3 4-H Club was held at the home of Mrs. C. Beedie on September 25th, with all members repeating the 4-H Pledge. Leaders are Mrs. Beedie and Mrs. Harry Mussell.

Officers elected for the coming year are: President, Susan Porteous; vice president, Annette Wouters; secretary-treasurer, Orma Docksteader; press reporters, Sandra Moore and Elen Johnston.

The project for this year is "Needlecraft."

Winchester No. 3 members are: Mary Mussel, Susan Porteous, Ellen Johnston, Sandra Moore, Orma Docksteader, Rina Beuman, Cathy Stewart, Janice MacIntosh, Annette Wouters, Irene and June Spearman, and Martha Ann Cinnamon.

The next meeting is on October 3 at 7 p.m. Achievement Day will be held on December 7th.

S. Mountain No. 1

The second meeting of South Mountain No. 1 4-H Club was held in the Catholic Church basement on Saturday. Officers were elected as follows:

President, Heather Patterson; Secretary, Mary Ellen VanBridger; Press Reporter, Tina Bongers.

Mrs. Black demonstrated the blanket embroidery stitch and the members each did a sample.

S. Mountain No. 2

The second meeting of South Mountain No. 2 4-H Club was held in the Catholic Church basement on Thursday night, Sept. 26. The meeting was opened with the 4-H Pledge. Roll call was answered and the minutes read and approved. Mrs. VanAdrichem read the note on design and the colour of design. Each member did a sample of the blanket stitch.



Baker-Brown Wedding

In a setting of potted ferns and standards of white gladioli, Betty Marjorie Brown and Kenneth Cameron Baker exchanged wedding vows in Inkerman United Church at high noon on Saturday, September 21, 1968. The bride is the daughter of Mr. and Mrs. Ray S. Brown, Inkerman, and the groom is the son of Mr. Cameron Baker and the late Mrs. Baker of Chesterville.

Rev. W. E. Black assisted Mr. Mervyn Peters for the double ring ceremony; the organist, Mr. Russell Suffel, accompanied the guest soloist, Miss Lillias Lippert, of Prescott. Lyle Simpson, Winchester, assisted the groom as best man, and the guests were ushered to the marked pews by Michael Shannon of Guelph and Dick Fulton of Chesterville.

Given in marriage by her father, the radiant bride was attired in a sweeping full-length gown of chantilly lace over a silk taffeta sheath. The gown was fashioned with scoop neckline, bell sleeves and highlighted by a circular chapel train of self material accented by a large bow at the back neckline. A cluster of tulle petals and seed pearls held her shoulder-length veil of silk illusion, and she carried pink American Beauty roses and white mums.

The bride's attendants were Miss Joy Armstrong, Vars, Miss Erma Allison, Inkerman, and her sister, Miss Donna Brown. They wore identical floor-length teal blue sheath gowns with alencon lace coat-effect overlay in deeper tones and carried hand bouquets of yellow carnations; their brief veils were held by shirred bands of matching lace.

The mother of the bride chose a terra cotta re-embroidered lace over taffeta two-piece dress, matching hat, brown accessories and yellow mums en corsage; a muskrat stole complemented her attire.

The grandmother of the groom selected a pastel blue pure silk dress and coat ensemble featuring a re-embroidered cowl neckline of self material, velvet hat, and black patent accessories. Her corsage was of pink tea roses.

Guests from Prescott, Carleton Place, Osgoode, North Bay Guelph, Innisville, Williamstown, Chesterville, Ottawa, Winchester and Inkerman were entertained at a wedding reception in the church hall following the ceremony.

Mr. and Mrs. Baker are spending their honeymoon in Western Ontario, at Georgian Bay and at Vermont, U.S.A. The bride travelled in a brown and white herringbone wool sheath with three-quarter length matching coat, brown accessories and a shoulder knot of yellow roses.

On their return the couple will reside at 85 Willow Road, Guelph, Ontario.

Mrs. Baker is a graduate of Ottawa Civic Hospital, and Mr. Baker is a graduate of Ontario Institute of Technology.

—Photo by Berube

SHOWER HELD

Prior to her wedding Miss Brown was honoured at a miscelaneous shower held in Ottawa by the graduating class of nurses. Hostesses for the occasion were Miss Erma Allison, Miss Joy Armstrong and Miss Ella Ballantyne. The mother of the bride and the grandmother of the groom were special guests for the occasion.

Agnes Glassford Society Meeting

The September meeting of St. Paul's Presbyterian Church Agnes Glassford Society was held in the Sunday School rooms in the form of a pot-luck supper.

Following the supper, a regular meeting was held. President Miss Phyllis Henderson opened the meeting with a poem called "Sharing", followed by prayer. The minutes were read and the treasurer's report heard.

The business was conducted by the president. A letter from Miss Pauline Brown, a missionary in foreign fields, was read. All secretaries were urged to have their reports completed. Mrs. Bevis Graham had Christmas cards on display, to be sold by C.O.C. members. The Explorers are selling "Prayer Pens." Anyone interested in purchasing one should contact Mrs. Sheldon Cameron, Mrs. Ron Workman or any one of the Explorers.

Mrs. Bevis Graham and Mrs. Charles Holmes were in charge of the worship service and program. Mrs. Graham gave a very interesting report on Hans Kowenburg, a Carleton University student who worked in a mission field in Kipling, Sask., for the summer months. The ladies were divided into groups for a question and answer period followed by a discussion. Previous to this Mrs. Holmes read Chapter 4, I Corinthians, the chapter to be studied, from the Modern Version of the Bible. There was keen interest in this study period.

Mrs. Graham closed the meeting with a prayer.

CORRECTION

In the obituary for George S. Angus in last week's edition, a daughter's name appeared as Mrs. Mervin Short (Beth). It should have read Mrs. Mernie Short. Also, the honourary pallbearers were all church elders.

RETURNS HOME

Mrs. Frank E. Baker has returned to her residence on Vancouver Island after spending some time in Ottawa, Montreal and Quebec City, where she visited friends. She travelled by Air Canada.

ENGAGEMENT ANNOUNCED

Mr .and Mrs. Fred P. Alexander, R. R. 4, Osgoode, are pleased to announce the forthcoming marriage of their only daughter, Sandra Gale, to Gni Eric M. Toll, son of Mr. and Mrs. Arnold M. Toll, of Edwards, Ontario. Marriage to take place at St. Paul's Anglican Church, Osgoode, on Saturday, November 2nd, 1968, at three o'clock in the afternoon.

SEE US FIRST ABOUT WEDDING FLOWERS FROM MURIEL'S FLOWERS
PHONE 774-2201 WINCHESTER

THE WINCHESTER PRESS offers a complete selection of wedding announcements styled for the discriminating. ask for . . .
Forever Yours Inter NATIONAL

Thank You...

There were many places of business, people and organizations who contributed much towards the successful "Open House" at our new Corn Elevators plant in Winchester on Saturday. To them we extend our warmest and most sincere appreciation. And a special word of thanks to the large numbers from Winchester and across the entire Eastern Ontario and Western Quebec area who attended. It was a most successful day and the crowds of interested persons and well wishers were beyond our most optimistic expectations. Again, to everyone, thank you!

D.L. BERRY & SONS LTD.

IGA BEEF 2ND BIG WEEK IGA
ROUND UP

Hunt's Tomato Catsup 11 OZ. BOTTLES 6 for $1
Casselman Mild Coloredor White Cheddar Cheese SAVE 20¢ ASSORTED WEIGHTS 49¢ lb.
Heinz Fancy Tomato Juice 48 OZ. TINS SAVE 29¢ 3 for $1
Catelli Macaroni & Cheese Dinners 7¼ OZ. PKGS. SAVE 32¢ 8 for $1
ESMOND WINDSOR BLANKETS 72"×84" ROSE BLUE GOLD GREEN FULLY GUARANTEED 3 .29 WITH EVERY $3.00 PURCHASE AT IGA

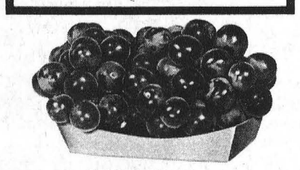

CANADA NO. 1 ONTARIO BLUE CONCORD GRAPES 4 Qt. Basket 89¢

BRAZILIAN VALENCIA ORANGES Size 288's 2 Doz. 99¢
CANADA FANCY McINTOSH APPLES TOP VALU 3 lb. bag 45¢
GOLDEN YELLOW LARGE BANANAS 2 lb 39¢

Whole Red Brand Lean Short Rib ROAST Blade Bone removed 10 to 14 lb. ave. 55¢ lb.
Whole Red Brand Juicy Cross Rib ROAST 8 to 10 lb. ave. 69¢ lb.
Whole Red Brand Boneless Sirloin Tip ROAST 6 to 8 lb. ave. $1.29 lb.
Whole Red Brand Prime Rib ROAST 14 to 18 lb. ave. 93¢ lb.
Whole Red Brand Boneless Rump ROAST 10 to 12 lb. ave. $1.19 lb.
Whole Red Brand Brisket Plate Boneless Pot ROAST 8 to 10 lb. ave. 63¢ lb.
Choice Red Brand Short Rib ROAST Blade Bone removed 59¢ lb.
Lean, Tender, Red Brand CROSS RIB ROAST 79¢ lb.
Red Brand Short Cut Prime Rib ROAST 4th - 7th Ribs 99¢ lb.
Lean, Tender, Red Brand RIB STEAKS Well Trimmed $1.09 lb.
Boneless Imperial (Boneless Blade) or Scotch Broil (Chuck Tender) STEAKS 99¢ lb.
Red Brand Full Cut Round STEAKS or ROAST $1.19 lb.

Exclusively At WINCHESTER IGA
Len Steck

H. WINSTON ALGATE
OPTOMETRIST
Office will be open in Chesterville at P. J. Gilroy's Jewellery, October 3rd and 17th.
For Appointment Call 448-2355
"To Avoid Confusion" Make Appointments Well In Advance

ENJOY OUR SPECIALTY...
FLAVOR-CRISP® CHICKEN
COUNTRY KITCHEN RESTAURANT
Winchester, Ontario



Bigger and Better
We Have Enlarged Our Dining Room Facilities To Accommodate 140
Caterers to...
BANQUETS * CLUBS * WEDDINGS
$2.00 per plate includes Roast Beef , Roast Chicken or Roast Turkey Dinner, complete with all the trimmings.
"Phone 774-2417 For Reservations"
TAKE OUT ORDERS A SPECIALTY

jo-anne shoppe
"SATISFACTION"
774-2003 Winchester



BARGAIN CENTRE ONLY
Extra Special Clearing Of
Dresses
Assortment includes Crepes, Double Knits, Brocades, etc.
Out they go, we must have space.
Buy several at this price.
Misses and Womens sizes.
$5.00 VALUES TO $50.00
— ALL SALES FINAL —

• BUY • SELL • RENT • SWAP • HIRE • BUY • SELL • RENT • SWAP • HIRE •

CLASSIFIED ADS GET RESULTS LOW COST CLASSIFIED ADS GET RESULTS

• SWAP • HIRE • BUY • SELL • RENT • SWAP • HIRE • BUY • SELL • RENT •

FOR SALE

FOR SALE—RCA portable stereo with four speakers, two detachable, in excellent condition. Phone 774-2435 after 6 p.m. 20tfc.

FOR SALE—Combination white enamel electric range, burns wood or coal, in good condition. Phone Ottawa 822-2567. 21-22c

FOR SALE—1963 Chrysler 383 motor, power steering and brakes. Radio and speakers. Good tires new rear end, motor rebuilt, Good condition. Priced reasonable. Apply after 6:30 p.m. to Harry Norton, Williamsburg, Ontario. Tel. 535-2829. 21-22p

FOR SALE—Coleman floor furnace with pipes; 1 oil burner; Boy's small bicycle complete with trainer wheels. Also a pony cart. Apply to Con. Pemberton, Inkerman, phone 774-5914. 21-22p

FOR SALE—New 3 bedroom bungalow in Winchester. Immediate possession. W. C. Mac-)onald, Real Estate, phone ,74-2331. 21tfc

APPLES FOR SALE—Pick your own, $1.75 per hamper, bring your own containers. Fresh cider on weekends. Lyle S. Casselman, R.R. 1, Iroquois. 21-22c

FOR SALE—A Nord Heimer Piano, Mahogany, good condition and tone, reasonable. Phone Metcalfe 821-1866. 21-22c

FOR SALE—Fresh vegetables, potatoes, white and red cabbage, brussel sprouts, carrots, parsnips and turnips. Apply to Wm. Tesselaar, 2 miles north and 1 mile east of Chesterville. Phone 448-3187. 21-23c

FOR SALE—McCormick Deering 2-furrow drag plow; New Holland manure spreader (Power) on rubber; A surge milker pail. Phone Winchester 774-5171. 22p

Beef Round Up Sale

Choice Heifers and Steers only

HALF BEEF 56c
HINDS 69c
FRONTS 47c
PORK 42c

Cut - wrapped - frozen fully guaranteed

Blom's Meats

MOUNTAIN, ONT.
Tel. 989-2093

For Electric Motor Repair Service

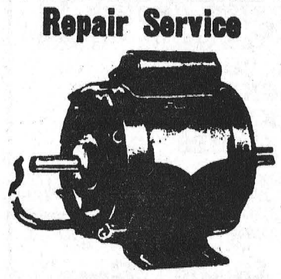

New and Used ELECTRIC MOTORS For Sale (all sizes)

CALL or BRING YOUR MOTOR TO

Lloyd Cowan Ltd.
MANOTICK, ONT.
TEL. 692-3771

LATE MODEL CARS

Ready to Go!

We Have The Perfect Car For You At The Right Price

newest show on wheels 69¢

BOYDS
WINCHESTER

FOR SALE

FOR SALE—About 500 bales or more of good quality straw. Maurice St. John, Hallville, Ontario. Phone 989-6184. 22p

HOUSE FOR SALE—Cement block, 2 storey, 3 bedroom house, garage, large lot, asking $15,000. $4,000. down, Main St., Osgoode. Phone 821-2534 after 4 o'clock. 22-23p

FOR SALE—Skidoo, 1967, 10½ H.P., excellent condition. Can be seen at 242 Elizabeth Dr., Iroquois, phone Iroquois 652-4837. 22c

FOR SALE—Muskrat jacket, size 14-16, $100.00. 2 Black cloth coats, size 16, $10.00 each. One green wool dress with jacket, size 16, $10.00. All in good condition. Phone South Mountain 989-2882. 22c

FOR SALE—Put your septic tank in condition for the winter with Camps cesspool and septic tank cleaner and conditioner. Harrison's General Store, open Wed. & Sat. evenings for your convenience. Phone 774-2730, Ormond. 22-23p

FOR SALE—Winter clothing and boots, slow moving signs. Prestone Anti Freeze $2.49 Gal. with every purchase at Harrison's General Store, open Wed. & Sat. evenings for your convenience. Phone 774-2730, Ormond. 22-23p

MEYERS USED LUMBER BARGAINS—Arriving every other day, lumber of every description, windows, doors, shutters, lawn fence, stairs and steps, wood and steel beams, pipe all sizes including copper, bathroom sets, sinks and showers, hot water tanks, oil tanks, electrical supplies, besides many other items, maybe just what you are looking for. Open daily except Sunday. Hwy. 43 and River Road, Kemptville. 21tfc

FOR SALE—1960 Chev. Sedan, automatic transmission, in good condition, reasonably priced. Telephone Chesterville 448-2939 after 5 p.m. 22-23c

FOR SALE—Hand-Picked McIntosh Apples. Phone Keith Guy Winchester, 774-3031. 22p

ELECTROLUX

SALES and SERVICE

New and Used Vacuums, Floor Polishers and Rug Shampooers. Free Demonstrations. Contact

SAM COWAN
925-3586 - Prescott
18-21c

LOOK THESE OVER

1968 FALCON FUTURA, hard top, V8, bucket seats, fully equipped, like new. Lic. 3020A.

1965 PONTIAC LAURENTIAN, 4-door, 6 cyl., automatic, $1195. Lic. ..... 4974A.

1963 CHEVROLET ½ ton pick up, completely reconditioned. Lic. ..... V39900.

Several other Cars & Trucks to choose from

MacPHERSON MOTOR SALES
BA Station No. 2 Highway
Morrisburg
774-6923 — Phone — 543-2898
21-22c

FOR SALE

- New Idea Manure Spreader
- New Idea Corn Pickers
- Self Unloading Forage Wagon Boxes
- Turnco Grain Boxes
- McCormick Deering No. 400A PTO Manure Spreader
- 2 Case, 2-Base, Tractor Plows
- 1 M-H 2-Base Disc Plow
- 1 5-year-old Bay Horse

— o — o — o — o — o —

I.H. & NEW IDEA PARTS SALES and SERVICE

— o — o — o — o — o —

Ross H. Beckstead
FARM EQUIPMENT DEALER
Phone 535-2103
WILLIAMSBURG, ONTARIO

Do You Need Equipment For

- DITCHING
- GRADING
- CONSTRUCTION
- FIELD ENLARGEMENT
- DIGGING PONDS

Rates Very Reasonable

WARKENTIN
Rental and Leasing Limited
R.R. 2, WILLIAMSBURG
Phone Morrisburg
543-2900
Area Code 613

FOR SALE

FOR SALE—Chesterfield and 2 Chairs, Lamp and 2 Small Tables. Also a Singer Vacuum cleaner, like new. Phone Winchester 774-2919. 22p

FOR SALE—1 Pair Living Room Curtains size 39 inches wide by 63 inches long, colour beige with brown and rust flowers. Phone 774-3039 Winchester. 22p

FOR SALE — Tallman Sweets; Cortland Bancroft and McIntosh windfalls; Windfalls 75¢ bushel. Bring your containers. Clarence Wallace, Iroquois, R.R. 1, phone 652-4067. 22-23c

FOR SALE—Used Deluxe 6 h.p. Moto-Mower Riding Tractor, equipped with 36" mower, like new condition. Other attachments available. Apply to Deeks' Auto Electric, Winchester, ph. 774-2634. 22c

FOR SALE—Twelve acres of second cut alfalfa hay, also 3 shoats, about 75 lbs. Apply to Herman Hutt, R.R. 3, Winchester, 774-5711. 23p

FOR SALE—8 foot meat display case, with unit, in good condition. Blom's Meats, Mountain, Ontario, phone 989-2093. 22-23c

FOR SALE—Crib, four position mattress; High chair converts to low table and chair. Also a Jolly Jumper. Phone Winchester 774-2337. 22p

FOR SALE
Large and Small Culverts
Bulk Feeders — Water Tanks
ART'S WELDING SHOP
Winchester, Ont., Ph. 774-2127
22-23c

WANTED

WANTED—Wrecked snowmobiles and late model cars and trucks, required for parts and resale. Apply Amell Auto Parts, Cornwall, Ontario. Phone 932-5603. 46tfc

FARM WANTED—Approx. 200 tillable acres or more, with or without buildings within 40 miles of Ottawa. Phone Ottawa 733-1227. 20-23c

TENDERS

ADDITION TO MOREWOOD PUBLIC SCHOOL
WINCHESTER T.S.A.

SEALED TENDERS, in duplicate and clearly marked as to contents will be received until: 5 P.M. TUESDAY, OCTOBER 22ND, 1968 for the construction of an Addition to Morewood Public School, Morewood, Ontario.

Plans, Specifications with Instructions to Bidders may be obtained from the Architect, H. H. Roberts, Westport, Ontario, on the deposit of a certified cheque made payable to the Architect in the amount of Twenty-Five Dollars ($25.00) for each set of documents. This deposit will be refunded on the return within 14 days after award of the contract of the documents in good condition.

The lowest or any tender will not necessarily be accepted.

Mr. Glenn MacGregor,
Secretary-Treasurer,
Winchester Twp. School Area,
MOREWOOD, Ontario.
22c

THE LIQUOR LICENCE ACT

Notice Of Application

Licensing District No. 10

TAKE NOTICE that The Royal Canadian Legion, Branch No. 108 of the Village of Winchester in the County of Dundas will make application at a Special Meeting of the Liquor Licence Board of Ontario to be held at the Court Room, Court House, in the City of Brockville in the Counties of Leeds and Grenville on Friday the first day of November, 1968, at the hour of 9:30 o'clock E.S.T. in the forenoon for the issuance of a Club Licence (Restricted) for the sale and consumption of beer and wine with meals and beer without meals in an establishment classified as a Club for the following premises: Part Lot 47, Plan 34, on the North side of Main Street, in the Village of Winchester, in the County of Dundas, being the Club rooms of the applicant.

Any person who is resident in the licensing district may object to the application, and the grounds of objection in writing shall be filed with Mr. H. J. Browne, the acting deputy registrar of the licensing district, whose address is 55 Lakeshore Boulevard East, Toronto 2, Ontario, at least ten days before the meeting at which the application is to be heard.

DATED at Winchester this 1st day of October, 1968.

THE ROYAL CANADIAN LEGION, BRANCH NO. 108.
Per Ross McConnell, Secretary
Winchester, Ontario.

Anniversary Sale

"A Sale You Can't Afford To Miss"

OCTOBER 3-4-5
THURS. FRI. & SAT.

Open At 10 a.m.
On Thursday Morning

Free DRAWS EACH DAY
COFFEE & DOUGHNUTS

RAINA'S FAMILY STORE
KEMPTVILLE

CLASSIFIED ADVERTISING RATE

For Sale, Wanted, Lost and Found Advts., not over 25 words, 75 cents for the first insertion and 50 cents for each subsequent insertion. Card of Thanks, $1.25 minimum. In Memoriams $1.00 with four-line verse, 25c for each extra 4 lines of verse. Advts. for this column are inserted on a **Cash Basis only.** They will not be accepted over the phone or by mail unless the party has an open account with us, or unless the cash accompanies the order.

WANTED

WANTED—Will do chain saw work anywhere. Call Fred Sullivan, Iroquois, 652-4939. 22-23p

WANTED—Room and board available in Winchester home for man or woman. Apply to Box S700, Winchester Press Ltd., Winchester, Ontario. 22c

POSITION WANTED — Fully qualified secretary seeks full or part-time position. Phone 774-3529. 22-23p

WANTED—Custom picking for corn. Contact Arden Holmes, 774-5014. 22-24p

WANTED—Will take passengers leaving Winchester 7:30, returning from Ottawa at 4.45 p.m. daily. Phone 774-6923. 22-23c

WANTED—Extra man for corn picking and tile ditching. Please call after seven p.m. John Vandenbosch & Son, Chesterville 448-2359 or 448-2396. 22-24c

WANTED—Two or three horse power cooling compressor. Blom's Meats, Mountain, Ont. Phone 989-2093. 22-23c

WANTED—I will Babysit in my home by the day or week. Reasonable rates. Phone Winchester 774-2919. 22-23p

WANTED—Man for dairy farm, year round employment. Apply to Elwin Hill, Metcalfe phone 821-2272. 22-23p

WANTED
Mountain Township School Area

Application for Caretaking at Rose Haven School will be received up to and on Friday, October 4th, 1968.

Gordon Cleland, Sec.-Treas.,
South Mountain, Ontario.
22c

WORK WANTED—Interior decorating. Everything in wall fashions. For more information and estimates apply to Doug Durant, Mountain, Ont., phone South Mountain 989-5633. 42tfc

WORK WANTED—Interior and Exterior Painting and Decorating. Free estimates. For further information call: Ken McLaren, Winchester, Phone 774-3793. 31-1yr.p

WANTED—Your animals dead or alive. Call Herb Loucks, Winchester 774-5250 or Guy Macabee Crysler, Zenith 13470. 24 hour service.

Collector's licence 18-C-68
Receiving Plant No. 89-RP-68
10tfc

HELP WANTED—Truck driver permanet position. Apply to Kemptville Egg Grading and Enterprises Ltd. Phone 258-3408 21-22c

WANTED

Your Animals Dead or Alive. For prompt 24 hour service call:

GERARD HEBERT
Crysler, Ontario.
Chesterville 448-2612 or
Crysler 987-5364
Licence No. 124-C-68
16tfc

WANTED

FEMALE HELP WANTED—A mature woman to look after new home while mother works, in return for room and board, salary and enjoyment of complete home life. Please apply in writing to Box 302, Ottawa R.R. 4. 21-22c

WANTED——Parts for Thos. Edison phonograph (cone records). Phone Winchester 774-6832. 21-22p

WANTED—Middle aged woman as companion in quiet home of elderly couple, able to do light house work, in Village of Chesterville. Call Winchester 774-2412 or apply in writing to Box 103, Chesterville. 21-22p

WANTED—Two Furrow Trailer Plow, preferably Massey, on rubber. Apply, Andy Shields, Greely. Phone 821-2355. 21-22c

NOTICES

FARMERS

Dead and crippled farm stock picked up free of charge, by order of the Dead Animals Association.
Licensed by the Department of Agriculture No 139-C-68.
— Telephone —
ED. C. WOODS, 989-5281
or
C. F. WOODS 989-6176
Mountain, Ontario.
9tfc

— ATTENTION FARMERS —

Fall plowing by the acre or by the hour. Also looking for more corn to pick and shell. Transportation to Winchester Elevators can be arranged or I can grind and blow either cob or shelled corn in your silo. Please contact:

CLARENCE DYKSTRA
R.R. 4, Osgoode, Ph. 258-2891
22-24c

BUSINESS OPPORTUNITIES
Snowmobile Dealership

Cash in on the rapidly growing leisure sports market. Distributor seeks aggressive dealerships in key locations throughout Ontario for a leading make of snowmobile. Knowledge of and facilities for handling small engines a definite asset. Detailed information available from H. L. Turner (Ontario) Limited, Blenheim, Ontario. 22c

MALE HELP WANTED

Reliable person to work full time in grocery store. Apply in person or phone 774-2125.

WINCHESTER IGA
774-2125

TO FILL YOUR NEEDS

We Have . . .

- STONE FOR WEEPING BEDS
- AIR COMPRESSORS
- DOZERS & TRUCKS
- SAND & GRAVEL

Sullivan Bros.
GENERAL CONTRACTORS
Phone Chesterville
448-2660

NOTICES

SPENCER & SPIRELLA

Ladies, we have a sale of two materials, a lovely blue and pink flowered, and a lovely pure white nylon with cotton. These are both long wearing and can stand every day wear. So, why not order your foundation garment and bra now, and be comfortable. For further information contact Mrs. Ethel Serviss, Ottawa St. phone Winchester 774-3006. Appointments are deeply appreciated. 18-21p

NOTICE

We now offer a Trucking Service for Custom Slaughtering. Please contact John Francis phone Iroquois 652-4630.
We sluaghter Pork on Mondays and Beef on Tuesdays at Earl's Meats, Chesterville, ph. 448-2324. 15tfc

MONUMENTS
ROBERT BROWN & SON MONUMENTS LTD.
An enviable record since 1877
CLARK A. MURDOCK
District Representative
write Prescott, Ontario or
phone collect 925-4720
21-28p

NOTICE TO CREDITORS AND OTHERS

TAKE NOTICE that all persons having claims against the Estate of WILLIAM JUSTIN DOCKSTEADER (WILLIAM JUDSON DOCKSTEADER), late of the Village of Winchester, in the County of Dundas, gentleman, who died on or about the 7th day of April, 1968, are hereby notified to file proof of their claims with the undersigned on or before the 10th day of October, 1968, after which date the undersigned will distribute the estate of the said deceased with reference only to the claims of which they will then have had notice.

DATED this 13th day of September, 1968.

Bryce Docksteader, Esq.,
541 Agustus Street,
Cornwall, Ontario.

By his solicitor,
Carleton F. McInnis, Esq.,
Morrisburg, Ontario.
20-22c

Why Pay More?
FOR A HEARING AID
Value to $250.00
Our Special Price $149.50

Because we have no salesman's commission to pay we can save you $100.00 on name brand hearing aids. Come in, write or phone 774-2606 for an appointment.

SUMMERS'
HEARING AID CENTRE
Winchester, Ontario

Dr. J. Lennox Ablack

announces the opening of his office for the Practice of Dentistry at

Winchester, Ontario

Office Hours By Appointment

Telephone 774-2616

SAWS SHARPENED

HAND SAWS
POWER HAND SAWS
BENCH SAWS
and WEB SAWS

AT MY RESIDENCE
ON MAIN STREET WEST
WINCHESTER, ONTARIO

CECIL HARPER
PHONE 774-3384

SEPT. CAR Clearance SALE

NOW IS YOUR OPPORTUNITY TO TRADE CARS AT THE LOWEST PRICES EVER ON ONE OF OUR TOP QUALITY USED CARS CONSISTING OF

1968 DODGE POLARO 500, 4-door, automatic, radio. 325-158.
1967 CHEVROLET IMPALA, V8, 2-door hard top, automatic, radio. Lic. ..... 968819.
1967 FORD CUSTOM 500, V8, 2-door hard top, automatic, radio. Lic. ..... 635462.
1965 PLYMOUTH SAVOY, 4-door automatic, radio. Lic. 3616A.
1965 PONTIAC PARISIENNE, 2-door hard top, V8, automatic, radio. (Local, one owner) Lic. ..... 3954A.
1964 CHEVROLET, 4-door, automatic, radio. Lic. .. 3845A.
1963 FORD GALAXIE, 4-door, radio. This weeks special $295.
1963 CHEVROLET IMPALA, 4-door, V8, automatic, radio. Lic. ..... 1997A.
1962 FORD GALAXIE, 6 cylinder, standard. ..... $295.
1962 FORD GALAXIE 500, 4-door, V8, automatic. .... $4.95.
1962 METEOR, 4-door, automatic, radio. ..... $495.

Trades accepted on all madels, financing on the spot. Up to 36 months to pay

Come in, test drive the car of your choice.

We service what we sell — All cars carry guarantee

McMillan Bros.

448-2146 448-2002 448-2767

OUR MOTTO—If the car we sell you is satisfactory, tell others. If not, tell us.

NOTICES

PERSONAL—Hygienic Supplies (Rubber Goods) mailed postpaid in plain, sealed envelopes with price list. Six samples, 25¢; 24 samples, $1.00. Mail-Order Dept. M-57, Nov.-Rubber Co., Box 91, Hamilton, Ontario.

NOTICE

MEYERS USED LUMBER BARGAINS—We are please to announce the appointment of Mr. Edward Kelford as the new manager-salesman of our Kemptville Yard. I am sure, Ed. with his past experience will be a help in selecting your material. Hwy. 43 & River Road, Kemptville. 21-22c

FARMERS

Dead and Crippled farm stock picked up free of charge.
Phone Russell 445-2859
RENALD MOSS
Licence No. 133-C-68
9tfc

DO YOU . . .

Need any electrical installations or rewireing done? Contact Wardle and Shaver, South Mountain 989-2173 after 4 p.m. Free estimates. 21-24p

NOTICE

COULD YOU INCREASE YOUR INCOME BY LEARNING BETTER METHODS OF FARMING FROM PEOPLE WHO KNOW WHAT THEY ARE TALKING ABOUT?

The Ontario Manpower Retraining Program will offer a BUSINESS OF FARMING course at North Dundas District High School, 30 hours per week, evenings, for 20 weeks starting November 12th, 1968. Training allowances will be paid by Canada Manpower to those who are eligible.

Apply not later than October 15 to your agricultural representative, Doug Keyes, Winchester, 774-2106 (Dundas); Dale Miller, Cornwall, 933-1581 (Stormont); Ed Pearson, Kemptville, 258-3411 (Grenville); W. D. Black, Ottawa, 828-9167 (Carleton); F. G. Millette, Rockland, 762-5106 (Russell). 22-23c

Office Now Open For Appointments
DR. K. ROBERTSON
774-2612 — Winchester

PROFESSIONAL DIRECTORY

GRAHAM L. CASSELMAN
C. L. U.
Crown Life Insurance
Group Insurance - Pension Plan
Phone 774-5150 Winchester

Biccum & McIntosh
LIMITED
General Insurance - Real Estate
Agents For North American LIFE
Business 774-2410
H. E. Biccum 774-3233
J. R. McIntosh 774-2142
WINCHESTER, ONTARIO

MONUMENTS
GRANITE and LONITE
Local Representative For
LONS MEMORIALS
DWIGHT CROWDER
Williamsburg, Ontario
Telephone 535-2683

MONUMENTS
L. D. Wells & Sons
No Flat-Top Bases Used
MONUMENTS, CEMETERY LETTERING
"We are Qualified to Service What We Sell"
on No. 2 Highway opposite the New Union Cemetery
PHONE 534-2255
ROSS McCONNELL, 774-2911
"The Most Modern Shop In Eastern Ontario"

SUMMERS INSURANCE SERVICE
TELEPHONE 774-2515
A Complete Insurance Service for all lines of Fire and Casualty Insurance.

THOMAS SHIPMAN LTD.
Realtors
OTTAWA - ONTARIO
Local Representative
CARMAN H. CROWDER
Tel. 989-2157
South Mountain - Ontario

Look for this seal. It's your guarantee of permanence.
J. L. KINKAID
Morrisburg
Phone KI 3-3184
ROCK OF AGES FAMILY MONUMENTS Authorized Dealer
"Cemetery Lettering"

COMMERCIAL PRINTING
Everything You Need
In The Printing Field
—FREE ESTIMATES GIVEN—
THE WINCHESTER PRESS
774-2524 —— phone —— 774-2525

FRED S. COONS
INSURANCE
For Prompt Service Call
CHESTERVILLE Ph. 448-2398

MELDRUM and JOHNSTON
Ontario Land Surveyors
W. J. JOHNSTON, O.L.S.
Tel. 774-2414 P.O. Box 394
Henderson Crescent
WINCHESTER, ONTARIO

HENDERSON LODGE NO. 383
A.F. & A.M., WINCHESTER
Meets in the Masonic Temple on the Second Thursday of eacn month at 8.00 p.m.
Visiting Brethren Welcome
N. M. PORTEOUS, Wor. M.
DR. W. A. SHERWOOD, Sec y.

Life Insurance
District Representatives of The Mutual Life Assurance Company of Canada: Lyall M. Crowder, South Mountain, Phone 989-2154; Keith Crowder, Brinston, Phone S. Mtn. 989-2030.
Office Phone 989-2157

THE ROYAL CANADIAN LEGION
Branch 108, Winchester
Meets on the Fourth Monday of each month in the Legion Hall, Winchester, at 8:30 p.m.
All War Veterans Welcome
F. GANNON, President
Hall Rentals, R. McCONNELL
ARCHIE RICE, Treas.

Harold D. Poapst
INSURANCE
REAL ESTATE BROKER
All Classes Of Insurance including LIFE
PHONE 774-2602 WINCHESTER

S. EARL FREELAND, C.L.U.
The Manufacturers' Life Insurance Company
Suite 403, Victoria Building
140 Wellington St., OTTAWA
Telephones: Office CE 2-3507
Res. Winchester 774-2334

R. BRYSON PATTERSON
OPTOMETRIST
Office Hours: 9 - 12 — 1 - 5
For appointments Ph. 258-2274
Prescott Street, Kemptville

RAY'S WROUGHT IRON
Manufacturer — Sales
Railings & Awnings
FREE ESTIMATES
Call 774-3025 After 5:00 p.m.
R. R. VanNoy, Prop.
Winchester, Ontario

CORNWALL - OTTAWA - MORRISBURG
MacLEOD, COMRIE & CO.
CHARTERED ACCOUNTANTS
Licensed Trustees in Bankruptcy
Cornwall 932-3613
Morrisburg 543-2935

ARTHUR A. CRAWLEY & CO.
CHARTERED ACCOUNTANTS
OFFICES AT
OTTAWA — TORONTO — MONTREAL — PEMBROKE
BROCKVILLE — SUDBURY — NORTH BAY
SAULT ST. MARIE — WINNIPEG — VANCOUVER
387 Albert St., Ottawa - Phone 233-7715

LIONS CLUB SPONSORED

Carlton Showband Draws 800 Audience

The Carlton Showband cannot be accused of being a one-shot group. Those who have seen the group on CTV's "Pig And Whistle" might be lead to believe they can play nothing but the lilting Irish reels and rebel ballads that are their TV trademark.

The Carlton Showband "In Concert" for the Winchester Lions Club on Saturday evening at the N.D.D.H.S. Auditorium wowed more than 800 moving and clapping onlookers with a remarkable display of talent and versatility. A very broad range of traditional and modern numbers from the expected Irish to the surprising Beatles and a bundle of humour thrown to the appreciative audience brought them constant applause.

Eight members of the super Showband move out and never stop right from the downbeat from leader Chris O'Toole's flaming drums to the orbiting tenor of Johnny Patterson in "Delilah." They closed with "Now Is The Hour" with an 800-voice chorus swelling out of the auditorium. The scale to musical heights were conquered vocally and instrumentally by the elite eight just wrapping up an Eastern Canadian tour.

Lion Club Chairman of the show, that will turn all proceeds to community betterment, Grant Creighton, got a resounding affirmative response when he asked if the Lions should bring the Showband back.

North Mountain

Sunday guests of Mr. and Mrs. Clinton Coleman were Mr. and Mrs. A. A. Erwin of Beachburg, Mr. and Mrs. Don Erwin and family, Mr. and Mrs. Earl Ramsay and family, Ramsayville.

Mr. Robert Sterling and Mr. and Mrs. Bill Hyndman and children of Ottawa were Sunday guests of Mr. and Mrs. F. W. Hyndman.

Miss Mary Shaw of Toronto was a week-end guest of her parents, Mr. and Mrs. Ralph Shaw, and Mr. and Mrs. Osborne Segal of St. George were overnight guests on Saturday at the Shaw home.

CARDS OF THANKS

CARD OF THANKS—Mere words are inadequate to express our gratitude to our relatives, friends and neighbours who helped us through these days of sorrow, for our beloved son and brother, with beautiful flowers, messages of sympathy and deeds of infinite kindness, we can only say "Thank you so much."—Bill, Betty, Roxanne and Kirk Griffin. 22c

CARD OF THANKS—We wish to express our sincere thanks and appreciation to our family, relatives, friends and neighbours who made our 35th Wedding Anniversary such a memorable day for us. Your beautiful cards and gifts will be cherished in our happy memories. A special thanks to Mr. and Mrs. Thomas Reveler for entertaining us to dinner and to our family for arranging the party.—Ellis and Beryl Thompson. 22c

IN MEMORIAMS

HANES—In remembrance of a dearly loved mother and grandmother, Mrs. Odell Hanes, who departed this life October 5th, 1965.

Safe in the arms of God's love,
A face we'll forget never;
A voice that brought us cheer,
A smile we'll forever remember.

—Gordon, Jean and family. 22c

CARDS OF THANKS

CARD OF THANKS—I would like to thank my friends, relatives and neighbours who visited me while I was a patient in the Winchester Hospital, and for the lovely cards. Also thanks to the W.A., the U.C.W. and Women's Institute for their cards. My sincere thanks to Dr. H. G. Barton and the nurses for their care. — Rose (Mary) Leaney. 22p

CARD OF THANKS—We would like to extend our thanks and appreciation to the friends and neighbours of Toyes Hill, Strader's Hill and Winchester Springs who presented us with a lovely coffee table and two matching lamp tables on September 21st. Special thanks to those who planned and arranged for the party.—Doris and Lorne Jackson. 22p

CARD OF THANKS—We wish to extend our heartfelt thanks and appreciation for the acts of kindness, messages of sympathy and beautiful floral offerings received from neighbours relatives and many friends. Also thanking the doctors and nurses at Memorial Hospital, Winchester. Especially thanking Rev. A. C. Keeler for his consoling words and help in our sad bereavement of a loving husband and father.—Mrs. John Waudby and family. 22c

CARD OF THANKS—We would like to thank all our friends, old neighbours and relatives for all the lovely cards, gifts and telegrams received at the 68th Wedding Anniversary party held at our son's and daughter-in-law's home in Vernon.—Mr. and Mrs. T. L. Dalgleish. 22c

STRAYED

STRAYED—English Setter bird dog, white and tan ticked, lost Mountain Twp., bears Pennsylvania licence tag. Anyone having information please phone 989-5248. 22-23p

STRAYED—Small black (star forehead) stallion pony lost in Hallville area. Anyone with information please call South Mountain 989-5702. 21-22c

STRAYED—10 heifers (Holstein and Ayrshire, about two years old) have strayed to my property. Owner may claim same by proving ownership and paying of expenses to Albert St. Pierre, R.R. 1, Winchester. 21-23p

Auction Sale

PURE BRED & GRADE ABERDEEN ANGUS CATTLE

The Herd of the late Stanley Morrow of Russell, Ontario, will be sold at HOLMES LIVESTOCK EXCHANGE WINCHESTER, ONTARIO

TUESDAY, OCTOBER 8, 1968.

Commencing at 8:00 p.m. sharp

The Herd Sire, Westlane O.B. 24 was purchased from the Show Case Herd at Ottawa; A Grandson of O. Bardoliermere. 45 Head Pure Bred and Grade Aberdeen Cattle consisting of: 18 Cows with Calves at side; 2 Bred Cows; 5 Bred Heifers, One and One-Half Years Old; 2 Steers, Rising 1 Year.

W. W. STANLEY AND RUSSELL PAUL, Executors.

M. ZERON & H. BALL, Auctioneers.

IRWIN HOLMES, Sales Manager 22c

Auction Sale

COMPLETE ALLOIS HOLSTEIN DISPERSAL

Owned by W. A. Stinson, North Gower, Ontario.

WEDNESDAY, OCTOBER 9

Commencing at 1:00 p.m. sharp

Sale held at the METCALFE FAIR GROUNDS

75 HEAD

One of Eastern Ontario's top producing herds with a herd average of 15,890 lbs. milk, 614 lbs. fat, BCA 144—152. Selling are 12 Very Good, 22 Good Plus, 3 Good Cows. Several prospects for higher classification. The bred and open heifers are a most impressive group and are very well grown. This fine herd represents top bloodlines and combined with the very high level of production presents a great opportunity to purchase profitable replacements and foundation animals for your herd. Many show cattle included.

SHORE HOLSTEINS LTD., Glanworth, Ont., Sale Mgrs. & Auctioneers. 22c

REGULAR MEETING WINCHESTER TOWNSHIP COUNCIL — TONIGHT

The Regular Meeting of the members of Winchester Township Council will be held tonight, Thursday, October 3rd at 8 p.m. .

22c Glenn MacGregor, Clerk

ANNIVERSARY SERVICES AT KNOX PRESBYTERIAN CHURCH, MOUNTAIN

Special Anniversary Services will be held at Knox Presbyterian Church, Mountain on Sunday, October 6th, at 11 a.m. and 7:45 p.m. Guest speaker, Mr. Orvil Forster, of MacDonald's Corners. Special music by the Junior Choir at the morning service; in the evening, members of the Metropolitan Quartette, Ottawa, will be in attendance. Everyone welcome. 21-22c

CANADIAN CONSERVATORY OF MUSIC CONCERT WINCHESTER PUBLIC SCHOOL, OCTOBER 5TH

On Saturday, October 5th, a Canadian Conservatory of Music concert will be presented in Winchester Public School Hall at eight o'clock in the evening (Popular Piano Instructions). Everyone most welcome. There will be no admission charge. 21-22c

TO RENT

FOR RENT—In Winchester, 2 bedroom apartment, modern conveniences. Apply to O. Hansma, phone Winchester 774-2910 after 5 p.m. 22-23p

HOUSE TO RENT—In Morrisburg, 3 bedrooms; home with modern conveniences. Phone Morrisburg 543-2421. 20-22c

FOR RENT—A three bedroom house on Louise St., Winchester, all modern conveniences. House in excellent condition. Offers to rent will be accepted under the Public Trustees Act on and after October 1st. H. E. Biccum, Broker, phone 774-2410 and 774-3233. 21-22c

FOR RENT—Three bedroom apartment over Red & White store, available Oct. 1. Apply to Wilfred McKercher, 774-3689. 21-22p

TO RENT OR FOR SALE—Two bedroom bungalow in Marionville, available immediately. Apply to Albert St. Pierre, R.R. 1, Winchester. 22-24c

FOR RENT — Five-room Apartment, complete with bath; heated. Phone Winchester 774-2919. 22-23p

HOUSE TO RENT — Four Bedroom Home, located half way between Winchester and Morrisburg; new kitchen; complete with bathroom and oil furnace. Available in October. Telephone Williamsburg 535-2013. 22p

BUY — SELL or RENT For Sure-Fire Results Try A Press Classified!

Calendar of Events

40TH ANNIVERSARY "AT HOME"

On the occasion of their 40th Wedding Anniversary, Mr. and Mrs. Kenneth Beckstead, of Morrisburg, will be "At Home" to their friends and relatives, on Sunday, October 6th, from two to four in the afternoon and seven to nine in the evening at the residence of Mrs. Ernest Merkley, Kyle Drive, Morrisburg. 21-22p

WINCHESTER CURLING CLUB GENERAL MEETING NEXT TUESDAY

Winchester Curling Club is to hold a General Meeting of all members on Tuesday evening, October 8th at 8:00 p.m. A good attendance is requested so plan now to attend. 22c

TURKEY SUPPER ST. DANIEL'S CHURCH SOUTH MOUNTAIN, OCT. 10

The Annual Turkey Supper sponsored by C.W.L. of St Daniel's Parish, South Mountain, will be held in the Church Hall on Thursday evening, October 10th, beginning to serve at 5:30 P.M. Admission: Adults $1.50, children under 12 75¢. 22-23c

PUPPET SHOW ATTENTION ALL GIRLS AND BOYS

Uncle Len and Denny of the Open Air Campaigners will hold a Special Service on October 6, 1968, at 2:30 p.m. on the Winchester Public School Grounds. This Service will be held only if weather conditions are suitable. 22p

SPECIAL YOUTH SERVICE AT WINCHESTER UNITED

A special Service of Music and Song conducted by a group of young people from Westboro United Church, Ottawa, will be held in Winchester United Church, Sunday, October 6th, at 8:00 p.m. Everyone welcome. 22c

CHEDDAR CHEESE AT METCALFE FAIR

Cheddar Cheese . . . old, medium and new for sale at Metcalfe Fair. Golden Valley Unit Winchester District Memorial Hospital Auxiliary. 21-22p

MORRISBURG GOLF CLUB ANNUAL MEETING

The Annual Meeting of Morrisburg Golf Club will be held at the Club House on Tuesday evening, October 8th, at 8:00 p.m. All members welcome. 21-22p

DUNDAS COUNTY PLOWMEN'S ASSOCIATION MATCH & DEMONSTRATION TUESDAY, OCTOBER 8TH

The Dundas County Annual Plowing Match and Machinery Demonstration under the auspices of the Dundas County Plowmen's Association will be held in Williamsburg Township on the farm of Mr. Burrell Beckstead, two and one-half miles north of Williamsburg, on the Garlough road, east of Highway 31, on Tuesday, October 8th. A variety of classes, special prizes and banquet following match. For further information see posters or contact President, Bernard Brunt, (Williamsburg 535-2393) or Secretary, Harry Williams (South Mountain 989-5372). 21-22c

DANCE AT IROQUOIS OCTOBER 4TH

An opening dance of the Fall season will be held in the Iroquois Civic Centre, Friday, October 4th, from 9-12 midnight, and featuring "The Knaves" swinging band combo from Ottawa. Admission is $1.00. Sponsored by the Knox P.Y.P.S. 21-22c

DISTRICT MEMORIAL HOSPITAL AUXILIARY ANNUAL MEETING TONIGHT

The Annual Meeting of the District Memorial Hospital Auxiliary will be held in the Hospital Board Room, Winchester, on Thursday, October 3rd, at 8 p.m. Your attendance at this meeting is urgently requested. 22c

Don't Wait For The Rush DO-IT-NOW!
Have Your Radiator Repaired At . . .
Markell's Radiator Shop
MORRISBURG, ONT.
PHONE 543-3163
All Work Guaranteed

FAMILY STYLE ENTERTAINMENT
Winchester
DOORS OPEN 7:00 P.M., CONTINUOUS FROM 7:30
THURSDAY, FRIDAY, SATURDAY — OCTOBER 3-4-5
HELLCATS
Girls on Motorcycles
Starring ROSS HAGEN and DEE DUFFY
Adult Entertainment (Color)
For Singles Only
A Snappy, Funny Comedy.
(In Color)
MON., TUES., WED., THURS. — OCTOBER 7-8-9-10
The Taming Of The Shrew
(Cinemascope and Color)
Starring ELIZABETH TAYLOR and RICHARD BURTON

Dine OUT

For Reservations
CALL 774-2809
SUTTON'S
MAIN CORNER
COFFEE SHOP
WINCHESTER
BOWLING
FUN FOR ALL

BOOSTER TICKETS
BE A COMBINE BOOSTER
Reserve Same Seats For Season
CENTRE SECTION - $5.00 EACH
Seat Plan On Sale
WEEGAR'S CIGAR STORE
MORRISBURG

MUTTART BRAND HOMES
Beauty — Economy — Comfort
Choose from 32 floor plans in 2 storey, split-level or ranch style in 2, 3 or 4 bedrooms. Mortgage may be repaid in 15 years or sooner. We shall erect or teach you to assemble your manufactured home with simple instructions.
Don't Delay—contact or better still visit:
JIM MULLIGAN
1473 Princess St., Kingston
(Box 751) Phone 546-1672.
50eotfc

SAVE
ON THESE
FOOD SPECIALS
Margarine ..... 2 lbs. 45c
Bio-Ad Stain Remover 97c
Holmes Clover Honey, 4-lb. 1.25
Potatoes, 10 lbs. 39c
Neilson's Rosebuds, 1-lb. ... 75c
Chocolate Cookies .... 2 lbs. 69c
Ice Cream, half gals. 99c
Cooking Onions ..... 2 lbs. 19c
Fresh Cheese, lb. 59c
BEST MEAT BUYS
Bacon Squares, lb. 39c
Hamburg, lb. 49c
Bologna, lb. 39c
Economy Bacon, lb. 59c
Bulk Wieners, lb. 35c
Homemade Sausage, lb. 49c
Boneless Shoulder Beef, Stew or Roast, lb. 69c
Sliced Pork Shoulder, lb. .. 59c
MacPHERSON & SUMMERS
COLD STORAGE 774-2613

$9,500 BINGO
YES, EVERYTHING GOES!
BROCKVILLE MEMORIAL CENTRE
Saturday, October 5th at 8 p.m.
- $5,000 GRAND PRIZE "GOES"
- $3,000 in 3 Share-The-Wealth "GOES"
- $800 SNOWBALL "GOES"
- $300 JUMBO JACKPOT "GOES"
- $200 BABY JACKPOT "GOES"
- $700 REGULAR GAMES "GOES"

WHEN WE DRAW THE FIVE $25.00 DOOR PRIZES, WE WILL ALSO DRAW FOR TWELVE LOVELY MYSTERY PRIZES IN DEEP APPRECIATION OF YOUR GREAT PATRONAGE
WE HAVE ROOM FOR YOUR OWN TABLE AND CHAIRS
Last Lions Bingo $9,500 "Goes"

10th ANNIVERSARY SALE
You are invited to join us as we celebrate our 10th Anniversary this entire month of October. Take advantage of fantastic Anniversary specials throughout the store.

WASHER 269.95 With Trade
DRYER 169.95 With Trade
BONUS OFFER
Offer Good From Oct. 1st To Nov. 16, 1968.
ALL WOOL BLANKET
72" X 90"
VALUE $14.95
WITH THE PURCHASE OF ANY FRIGIDAIRE AUTOMATIC WASHER
Come In . . . And Look Over Our Many Other Anniversary Specials
Open House
WEEK OF OCTOBER 21st
EVERY NIGHT 7-9 P.M.
Join Us For Coffee & Donuts
STORE HOURS:
Closed Wednesday Afternoons
Open Friday 'Til 9 P.M.
Sorry . . . for the confusion at our store over the past month caused by our remodelling.
BLACK'S ELECTRONICS, T.V. & APPLIANCES
PH. 535-2561 WILLIAMSBURG

Eastern Ontario Grain Corn Day
at the farms of
William Hardy and Almon McIntosh
1 MILE EAST OF INKERMAN
Wednesday, October 9th, 1968
10:00 A.M. TO 4:00 P.M.
Featuring Demonstrations and Displays . . .
Corn Combines; Picker Huskers; Picker Shellers; Stalk Disposal; Portable Dryer; Moisture Testing, Corn Crib Construction; Plastic Tile Installation; etc.
LUNCH BOOTH ON THE GROUNDS
Everyone Welcome
SPONSORED BY EASTERN ONTARIO SOIL AND CROP IMPROVEMENT ASSOCIATION

FARM ACCIDENTS HAPPEN!
Out of action but not out of pocket
Ask about "ECONOMASTER" our low cost disability income plan
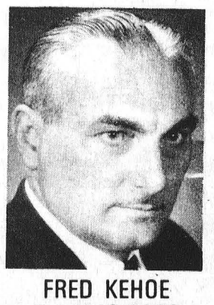
FRED KEHOE Tel: 448-2980

JIM MORAN Tel: 448-2834
Complete Life and Health Insurance Service
CHESTERVILLE
Great-West Life ASSURANCE COMPANY
BRANCH OFFICE
837 Princess Street, Kingston — Suite 501, Tel: 546-5578

GUARDIAN DRUG STORES
Guardian Fall Sale Ends This Saturday
Still Available . . .
JOY — Liquid — Special 44c
QUALITY NYLONS ..... 5 for 99c
TOILET TISSUE ..... 8 for 88c
CLINICAL THERMOMETERS 47c
FACE CLOTHS ..... 2 for 29c
HEATING PADS, Electric $3.77
POLAROID SWINGER CAMERA $18.88
KODAK INSTAMATIC CAMERA $18.88
CONFIDETS (12's) 44c
BAN ROLL-ON DEODORANT 99c
And many other items too numerous to list.
La Rose Pharmacy
Telephone 774-2633 Winchester

WINCHESTER PRESS

Volume Eighty-One
Thursday, October 3rd, 1968

WORKMAN BROS., Publishers

Established In The Year 1888

Published Wednesday Afternoon
Dated Thursday

Subscription Rates: $4.00 per year in Canada; $5.00 per year in the U. S. A.; payable in advance

1968 PRIZE WINNER CANADIAN WEEKLY NEWSPAPERS ASSOCIATION BETTER NEWSPAPERS COMPETITIONS

Member of the Canadian Weekly Newspapers Association and the Ontario Weekly Newspapers Association

Guaranteed Circulation Over 2850
Advertising Rates On Request

Authorized As Second Class Mail, Post Office Department, Ottawa

EDITORIALS . . . *the way we see it !*

Beauty A Necessity

Around the province, Eastern Ontario included, many towns including small ones are becoming more aware of the necessity to keep their premises beautiful. This means simply a few flowers, clean streets, the cutting of weeds and maybe the modernization or elimination of an old building or two.

It can be done. Like so many other projects, though, it takes a co-operative group of business people to initiate the right action. Horticultural Societies play an important role in town beautification. So do Agricultural Societies and any group with an eye to improving the picture.

Winchester, unfortunately, does not have groups of this kind. Matter of fact, some of the places of business give the impression once in awhile that a broom and a good arm are a thing of the past when it comes to an application across the exterior store front. Weed cutting in the town is almost a joke and street cleaning becomes worse each year.

A quick look at the Community Park is a simple reminder that the job is not being done. But there are other areas in Winchester where improvement is desirable. A few shrubs, a bed of flowers and a neatly trimmed lawn go a long, long way. At a time when we are most interested in attracting more industry, more homes and more people, items like beautification are particularly important to the entire community.

A Time To Think!

When Prime Minister Pierre Trudeau announced the enlargement of his cabinet to 29 members he said he wanted to give his ministers more time to think. He wanted them to have more time to make the decisions for which they would be responsible.

With the next session of Parliament now in full session, Mr. Trudeau's thinkers should be bubbling over with new thoughts and ideas on how to improve the status of the country. They have had time this summer to think and a lot of people will be watching carefully to decide what they have been thinking about. The onus is on the P.M.

The Financial Post points out that expanding the cabinet, of itself, is unlikely to have more than a minimal effect in this desirable direction. It is an Ottawa commonplace that cabinet ministers are so burdened with detail and harassed with engagements, appointments and trips that they have little time to do any real thinking about fundamental problems and decisions. Much more hopeful for those in the new think tank would be fast implementation of two much talked about ideas.

Reorganization of the cabinet on the committee system would save much waste motion. Surely there is no reason why minor matters could not be disposed of by cabinet committees without being rehashed by the whole cabinet sitting in weighty splendour.

Reorganization of parliamentary practices and rules would at the least free ministers to master their departmental work. Why not a regular, businesslike programming of parliamentary work with regular recesses? Why not relieve ministers of the necessity of being in the House every day it sits? Perhaps a situation similar in some ways to the one which exists in the government of the United States. Or is our government still too staid and still lacking sufficient affluent business people to make the change?

Of course if the millennium comes and ministers get enough time to weigh problems, to think adequately, will they make good use of it? To think about things to any real purpose one must be in possession of the facts. One must have an opinion and one must decide, sometimes against the sway of opinion from the outside. One good point. The Prime Minister has insisted that his ministers be properly briefed before they open their mouths in cabinet. What could become detrimental is that they will not be allowed to open their mouths outside the Commons unless it has been agreed upon in cabinet. This could suppress information and it could become very frustrating to both the public and the ministers.

Nevertheless the thinking around the House so far could revolutionize the intellectual climate around the Parliament buildings. And it is revolutions of this nature which are good for the country.

It's Everybody's Business

October 6th to 12th is "Fire Prevention Week." Sometimes fire-fighting equipment and trained men are taken for granted. An article published in *"The Printed Word"* should help bring about a better understanding of the great strides taken in fire fighting methods:

"In little settlements along the railways, particularly in more remote regions, passengers viewing the scenery will have noted the prevalence of ladders reaching to the roofs of houses and other buildings. The ladder is a must for isolated dwellers in forest land, for if a roof fire gets started there is no fire-fighting equipment on call, and the unfortunate settler may lose everything.

"In Canadian towns and cities, that stage has been left behind, years ago, and there are few rural areas in Ontario without either their own fire-fighting organization or an arrangement with a town department. Toronto, however, can look back upon a period when ladders to reach the chimney top were required by law, and householders were instructed to have "leathern" buckets near the front door.

"In the course of research for his recently published book, Building In Wood, John I. Rempel has brought to light certain regulations "made and ordained" in Quarter Sessions, June 21, 1820, to govern property owners in the town of York, founded twenty-seven years earlier.

"The regulations required for every house a readily available ladder long enough to reach the eaves, and a second supplied with hooks to be hooked over the ridge, in order to reach the chimney top. All chimneys and flues were to be swept once between the first day of November and the first day of the following April, if used daily "as in kitchens or manufactories," and every four weeks if used intermittently. Several leathern buckets of three gallons capacity were to be placed in a convenient place near the front entrance of each building.

"Six "discreet and active" persons were appointed fire wardens, and as a badge of authority at a fire they were to wear a white handkerchief tied to the left arm below the elbow.

"It is on record that the regulations were not well observed and, human nature being little changed, the city still needs discreet fire marshals and a highly organized fire department with many long ladders."



The Column Seventh

The district's biggest annual Fall Fair gets underway at Metcalfe to-day and continues through Saturday. It's quite a show. And if you are looking for a change of pace an hour or four at this Fair should do the trick. Metcalfe Fair is bigger than most of the others in the district, but not too big to be most enjoyable. There's plenty to see and do for just about every member of the family. So while the kids are taking in the midway you can watch the horse show or duck over to the handicraft booth or maybe take in a display or two. Add to this black and white shows, races, exhibits and classes too numerous to mention with a record number of entries and it all adds up to one heck of a lot of education and fun. If the weatherman co-operates there should be a nip in the air despite the warm rays of Old Sol. Ideal situation for a Fall Fair. So with no football games to watch and for a pleasant change of pace why not drop over to Metcalfe Friday or Saturday.....or both days. You'll be glad you did.

Main topic on the local sports scene now is hockey and it is interesting to note that this district is producing some brilliant young players, but unfortunate to note that from Morrisburg's modern new rink to Walkley Road, Ottawa, a distance of 50 miles, there is not one rink with artificial ice. A year ago there were loud rumblings from Metcalfe that East Osgoode Memorial Community Centre would soon have such facilities. These rumblings gained momentum as Metcalfe's entry in St. Lawrence Junior A Hockey reached the finals, and fans, by the busload, travelled to Morrisburg for "Home Games". These fans were happy. They knew by fall of '68 their own plant would be installed and Home Games would be played at home. Possibly their thinking was right, but the rumblings have diminished to a whisper.

The story here in Winchester is different. Unless you spend some time you can't visualize the enthusiasm generated by the Community Centre Board. Whether you attend service club meetings, visit one of the fine business houses or just talk to the man on the street, the subject is always the same. They want a new Community Centre - and we predict they'll have it soon.

Sugar and Spice



by Bill Smiley

Ian Is Quite A Lad

Young people, however fine their ethical standards, have a knack of getting themselves, and innocent bystanders, into some unholy messes. Herewith a couple of examples.

Our neighbor's boy, Ian, is a good lad. He's clean, honest, polite and law-abiding. He's about as normal a young fellow as you'd meet. Likes girls, plays football and works hard at everything except school. **He and his gang are mad about motors. Motor-bikes and cars occupy much of their waking time. Ian had a Honda, then a Volks, and this summer bought a convertible for $60. It runs.**

Last week, his group was out cruising around, looking at used cars. They had no money to buy one. Just looking. And they came across a deal no red-blooded car-lover could resist.

It was a hearse. A huge, black, 1950 Cadillac hearse. It hadn't been stripped down into a vegetable truck or something of the sort. It was a genuine, ready-for-work hearse, complete with purple upholstery and every detail, right down to a crucifix.

Think of the history in that black behemoth's years of service. Think of all the good souls who had their first and last ride in a Cadillac in that long, sombre body.

I don't think the boys pondered much on these things. But they were hooked. They'd have the coolest transportation in town. And a Cadillac.

But what did it was the price. One hundred dollars. Ian, the only one with any money in the bank, wrote a cheque on the spot. The others were to come in on shares when they raised the money.

I don't blame them. If I'd seen it first, I'd have bought it as a second car for my wife. It would certainly be a conversation piece.

And that's exactly what it turned out to be. When Ian drove up and parked it in the driveway, and his parents found out what he'd done, there was some conversation, all right.

He was told in no uncertain terms that he had made a grave error, that he'd taken on a stiff proposition, and that this was not a motor-bike, but a hearse of a different color.

But the damage was done. The menacing black hearse had been seen in the driveway. The phone began to ring. The neighbors started taking up a collection for flowers. The Potato Man, who calls regularly with produce, tapped timidly at the back door, hat on his breast, tears in his eyes, and said brokenly, "I didn't know whether I should call today, when you've had a sadness in the family."

Ian was told to get that hearse out of sight. He let one of the other lads take it home. The latter's mother told him not to park it within a block of their house. People chased him away when he tried to park in front of their homes. And so it went the rounds of the boys and their parents.

It is now hidden behind the cottage of one of the families involved, deep in the woods. But the boys, undaunted by ghostly or gruesome associations, are planning some fine parties and fishing trips in it next summer, when the heat is off.

The second incident occurred at our school this week. These days, teachers are trying all sorts of novel methods to make learning come alive. Some work; some don't.

One of our young history teachers had carefully planned a mock trial. He arranged for one of his students (a girl with a beginner's driving license) to "steal" his car, take it to the students' parking lot and try to drive it out of there at noon, which is verboten.

She was to be apprehended in the felony by a "detective", the vice-principal, questioned, then turned over to her classmates for trial.

All went well. She got the car started. The teacher had it pointed in the right direction. Then all hell broke loose. She had trouble with the handbrake or the clutch or something, took a leap forward and staved in the side of the teacher's car on the bumper of another one parked there.

Net results: history teacher has a $100 body repair bill looming; one hysterical teenager felt worse than if she had stolen a car. But it was a good idea.

Toronto Telegram News Service

Meditations . . .

REV. CECIL W. TUININGA

Jeremiah 6:16: ". . . ask for the old paths, where is the good way, and walk therein, and ye shall find rest for your souls."

Ours is a restless age. That restlessness is probably due to the fact that our age is also on the move. There is a quickening pace in almost every sphere and facet of life. Some of the fruits of it are a discounting, and even rejecting, of all traditions. That is true especially in the sphere of religion. The old standards and doctrines of the historic Christian Church are no longer honoured or believed. Many denominations are leaving the old behind and striking out for something new, something apparently more fitting for this day and age.

There is nothing new under the sun and this is not new either. In the days of Jeremiah it was so. Then too the church left the traditions of the fathers and sought for happiness in new and supposedly better ways. But the more they sought this the more it eluded them. Instead of finding peace of heart they found only unrest. The new did not satisfy. Why not? Because it constituted a forsaking of the way of Scripture, of God's way, and to live apart from God brings unrest and sorrow. It does not surprise us therefore to hear the prophet calling the people back to God, into the old ways in which they had walked and had found true peace and happiness.

We may rightly ask whether the restlessness of this modern age has its origin there, that is, in a rejection of "the old paths." The old historic Christian faith, we are being told, has no message for modern man. He faces a different world, with new problems, hence he needs a new message, a different gospel, at least, a new and different interpretation of it.

What many fail to see is that back of this is man's unwillingness to serve God. Education has not made man better, and his technical skills have not made him happier. Man is still today a lost sinner that needs the same Saviour. Until he comes to true repentence and turns to God in faith, he will continue in rebellion, and therefore in unrest of heart and soul. His needs have not changed in the least. He needs today, as he always will need it, the old and precious Gospel message of salvation in Christ Jesus. That Gospel is old but also eternally new, for "there is none other name under heaven given among men, whereby we must be saved."—Acts 4:12.

Modern man is supposedly growing up, coming to his own. A spirit of optimism prevails that somehow man will conquer all of this world's ills, that he will at last create, by his skills and learning, the paradise he dream blinds many to the real once lost. This false and empty man will only find it when he facts of life. Peace seeking returns to the old paths, the true Gospel message. Then he will find rest, peace, security, and true happiness, for then He will find God. How eternally important is the command: Ask for the old paths!

we get letters . . .

1030 Nanton Ave.,
Vancouver 9, B. C.

Editor, Winchester Press,
Dear Sir:

Just for the record — and without apology — I AM A REACTIONARY! I re-act to sin and sadism, riots and revolution, gutlessness and Godlessness! I react to Hedonism and humanism; to philosophies and sophistries which seek to destroy those values which made this country great; which fashioned the fabric of civilized mankind.

I re-act to dancing the permissive polka with those who'd whirl me all the way to Hell while whispering that God is dead and the Devil a myth; to those ministers who'd convert my house of worship into a hootenany hall or political forum.

I re-act to the emasculation of my faith in the name of humanistic togetherness; to my love for the Holy Bible, my loyalty to the flag and my esteem for the police.

I re-act to being scourged with the lack of collective guilt, as if I personally poured liquor down the alcoholic's throat peddled the heroin, mugged little old lady, created the slum and invented The Bomb!

I re-act to the glorification of welfare over work; Pot over Pink lemonade; the Pill over purity; demonstration over dedication; desire over discipline nihilism over nobility; selfishness over sacrifice, hauteur over humility, "rights" over right.

I re-act to the portrayal of my American friends as "Fascist beasts" and Ho Chi Minh as Santa Claus; to those who consider love as nothing more than the sex act; who preach "peace" to promote surrender. I re-act to student radicals who are so enamoured of their own worth that they must destroy all other worths — who are FOR nothing except their "right" to be against everything!

I re-act to the stupifying sentimentality of amateur do-gooders who, like carved wooden monkeys, see no evil, speak no evil and hear no evil — even when it runs riot with a shotgun, molotov cocktail or plastic bomb; who would re-write Little Red Riding Hood to have her "rehabilitate" the wolf while screaming "hatemonger" at the rescuing woodsman!

You'd better believe I'm a reactionary. In my book, it's time all responsible adults began re-acting instead of suffering the insults, inconveniences and intimidations of a noisy minority who would sacrifice their own freedom and ours on the altar of atheistic materialism. If we did, the kooks and creeps would soon crawl back under their rocks, and this tired old world would have time to bind its wounds and regain its sense of humour.

Yours sincerely,
PATRICIA YOUNG

MOUNTAIN AND DISTRICT NEWS

Pleasant Valley

Mr. and Mrs. Harvey Brown of Gananoque and Mr. and Mrs. Wm. Sayeau of Ventnor and Mr. Wallace Ingram were recent visitors of Mr. and Mrs. Lee Kennedy.

Mr. and Mrs. Isaac McShane returned home from their trip to the West Coast.

Mr. Rodney Gilmer of Guelph spent the week-end with his parents, Mr. and Mrs. Dwight Gilmer and family.

Mrs. Mary Gilmer and Mr. and Mrs. Hilliard Gilmer were callers in Morrisburg this week.

Mrs. Hazel Shaver, Mrs. Ken Hunter and Mrs. David Gilmer attended the rug demonstration in the I.O.O.F Hall at South Mountain, put on by Mrs. Boyle of Hyndmans.

Mr. and Mrs. David Gilmer and Mrs. David Corker were callers on Wednesday on their aunt, Mrs. Jane Blair, and Mrs. Rae Merkley, and were supper visitors of Mr. and Mrs. Elzie Johnston, Winchester.

A surprise party was held at the home of Mr. and Mrs. Isaac McShane on Saturday evening in honour of their 40th Wedding Anniversary.

Mr. and Mrs. Ken Hunter spent Saturday evening at the home of Mr. and Mrs. David Gilmer.

Mountain Girls Enter Southern Division Finals

Mountain girls continue to win softball games, and Sunday afternoon, by a score of 11 to 5, they ended Perth's hopes for another year.

Playing in the northern section of St. Lawrence Intermediate Ladies Softball League, Mountain had shaded Stittsville in semi-final play while Perth eliminated Metcalfe.

In a best of three final series Perth won the first one on their home field; dropped the second one to Mountain and then, with Sunday's game on a "neutral" diamond, Mountain earned the right to advance against Cornwall, winners in the southern division.

This series gets underway this week and area fans will be hoping the fine young Mountain athletes can continue their winning ways.



To Govern Student Council

The three top members of Mountain District High School Student Council are seen above. From left, Head girl, Carol Gilmer, Grade 12, daughter of Mr. and Mrs. Dwight Gilmer; Head boy, Laird Weagant, Grade 13, son of Mr. and Mrs. Fred Weagant; and Linda Berry, secretary-treasurer, a Grade 12 student and daughter of Mr. and Mrs. David Berry, all of South Mountain.

—Photo by Daykin.

Mountain

Miss Lillian James returned home to Vancouver by plane after spending a few days with Mr. and Mrs. Lawrence Simms. Other guests were Mrs. Fred Wright and Mrs. E. Wilkins of Ottawa.

Mrs. John Barnshaw, Mr. and Mrs. Paxson Keats and daughter, Jennifer, of Atlantic City, were callers on Mrs. Shaw and Mrs. Christie recently. Other callers were Mr. and Mrs. Fenton Hyndman and Mrs. Gardiner Stevens of Kemptville.

Mrs. Ivan Christie attended the Smorgasbord dinner given by Mr. and Mrs. Bob Williams. About twenty of the Williams and Hyndman families were present.

Mr. and Mrs. John Blom spent a few days recently on a trailer trip up the Gatineau.

Dr. Fay Beach of Vancouver spent part of last week at the home of Mr. and Mrs. Ira Shaver and Ruth.

Mrs. Jessie Dawson spent a week recently in Iroquois.

Mrs. John Banford and daughter, Mrs. Marion Locke of Prescott called on Mrs. Shaw and Mrs. Christie, Wednesday. Sunday callers were Mr. Dick Christie and Miss Dana Johnston of Peterborough.

Mrs. Ella Hoy and Mr. and Mrs. Clair VanAllen spent Wednesday in Ottawa.

Several from here attended the Praise service in Hulbert United Church on Sunday night. After the service those taking part were entertained at the home of Mr. and Mrs. Howard Mellan.

Mrs. Gordon Robinson and Mrs. Elmer Durant spent last week in Ottawa.

Mr. and Mrs. Roy Hastings of Ottawa were Sunday visitors of Mrs. John Cameron.

Do It the Easy Way
Use The Press Classifieds

Oak Valley

Mrs. Bill Williamson of Perth spent a few days at the Tinkler home. Sunday visitors were Mr. and Mrs. Ernie Beckstead and baby of Strader's Hill, and Mr. and Mrs. Dale Wise and Bonnie of Winchester Springs.

Mr. Haubraken and son Johnnie of Manotick spent Sunday with Mr. and Mrs. P. Meerakker and family.

Mr. and Mrs. Norman Tinkler and family were dinner guests of Mr. and Mrs. Dwaine Kirker of Brinston.

Mr. Ralph Kirkwood and Susan called at the Kirkwood home on Sunday.

Mr. and Mrs. Bert McLellan of Merrickville and Miss Edith Walker of Brockville were Sunday visitors with Mr. and Mrs. W. F. Salter.

Mr. and Mrs. Reuben Prunner and Mr. Wilfred Reid of Morrisburg called on Mr. and Mrs. Franklin Salter on Sunday.

South Mountain W.I. Meeting

Ladies of the South Mountain Women's Institute held their September meeting in the IOOF Hall on Thursday evening last and entertained the members of Mountain W. I. Also a good number of ladies from the village and Pleasant Valley were in attendance.

The meeting opened with the Ode and Mary Stewart Collect. Roll call was answered by naming an industry in South Mountain. past present or future. A few contests were enjoyed and business discussed regarding the ladies of the W. I. catering for the Oddfellows' Banquet on October 23rd in the Hall.

Three selections were rendered by the South Mountain W. I. Kitchenaire Band and Mrs. H. Graham.

The program was in charge of Mrs. W. E. Black who had as her guest Mrs. Chas. D. Boyle, of R. R. 3, Spencerville, who operates a Woolcraft Home on the bank of the Nation River. She is establishing a home of tapestry, hooking rugs, chair seats and various other articles in her line of work at her residence across from the Hyndman cheese factory operated by Lawrence Pelton. A number of slides were shown regarding this work by Mrs. W. E. Black. After a tour of inspecting the display, a dainty lunch was served by the W. I. members.

The next meeting will be held on Oct. 18th at the home of Mrs. Eldred Richardson. The hostesses will be Mrs. W. E. Black and Mrs. Harold Graham. Mrs. Arnold Shaver will speak on Education, and roll call will be "What is your opinion of the present Education System."

Former District Priest Visits Ontario Shrine

Rev. John Swain, S.J., Assistant General of the Society of Jesus in Rome, made a pilgrimage to the Martyrs' Shrine last week. The 60-year-old Father Swain is a native of Kemptville and has achieved the unique distinction of being elected or appointed to the highest posts ever occupied by a Canadian in the 428-year history of Jesuits. At one time he was Superior of the Province of Upper Canada, which conducts the Martyrs' Shine.

He joined the Order in 1925, studied at Ignatius College in Guelph, the Immaculate Conception Scholasticate in Montreal, Regis College in Toronto, and the Gregorian University in Rome, and taught at Regiopolis College in Kingston prior to ordination.

During his 43 years in the Order, he also has been Novice-Master at the novitiate for English-speaking Jesuits in Canada; Tertian Master in Japan; Assistant for the English Assistancy under the Superior General; and Vicar General in Rome.

While serving as Vicar General, he was accorded the unusual honour of being invited by Pope Paul VI to participate in the Second Vatican Council. During the last General Congregation of the Order he was chairman of the Committee of Government to consider reform.

IT WAS A "FUN NIGHT"

Mountain Group Entertains Guest W.I.'s

Fun Night for Mountain Women's Institute took place in the Hall of the United Church at Mountain recently with about 100 women present. Special guests for this occasion were members of the neighbouring institutes of Winchester, Matilda, South Mountain and Kemptville.

During a brief business session, presided over by the president, Mrs. John Blom, it was decided to send a contribution to the N.C.W.I. Fund for developing Women's Institutes among the Eskimos and Indians of Northern Canada. The president also reported that the leaders for the 4-H Clubs to be sponsored by Mountain W. I. are as follows: No. 1, Mrs. Casselman and Mrs. N. Gibson; No. 2, Mrs. A. Vriezen and Mrs. L. Hoy; No. 3, Mrs. Don Allen and Mrs. G. Arcand.

The Public Relations officer, Mrs. Lawrence Simms, welcomed the visitors to the meeting and expressed the hope that all would take the opportunity to visit with old friends, make new friends, and enjoy the fun prepared for them by members of the visiting groups as well as the local W. I.

The programme opened by the Mountain members answering roll call with a Cure for the Blue. Had there been any lingering blues after this, they would have been completely dispelled when Mrs. M. MacIntosh of Kemptville convulsed the ladies with a humorous reading from James Whitcombe Riley depicting the pleasures of by-gone days.

Mountain W. I. presented an amusing skit, "The Birthday Present," with Mrs. J. Clark, Mrs. F. W. Hyndman and Miss Dawn Louise Clark taking part, after which the South Mountain W. I. Kitchenaire Band, an outstanding musical group under the leadership of Mrs. Bert Kennedy and Mrs. G. Montgomery gave spirited renditions of three familiar numbers, The More We Are Together, Home On The Range, and Good Night Ladies.

Mrs. John Moffat of Winchester ably contributed two humorous readings entitled "That Thing Called Middle Age," and "My Get Up And Go."

The programme was fittingly closed with two inspirational numbers by Mrs. Eldred Clark on the melodian accompanied by Mrs. H. Williams on the piano, after which the ladies enjoyed a social hour while lunch was served.

Protect Your Farm with INSURANCE



It Shouldn't Mean You've "Had It" . . . Financially

Crops may be down, but you're not out — when you're insured against financial loss due to natural disasters. For farm insurance to fit your needs, consult us.

Summers Insurance Service
Phone 774-2515 — Winchester



A PATZ BARN CLEANER
IS BUILT . . .
★ stronger!
★ with fewer parts!
★ for rugged use!
★ for easier servicing!

ALSO MANURE STACKERS SILO UNLOADERS AND CATTLE FEEDERS

for complete information and installation see
LORNE ACRES
Telephone 774-2643
WINCHESTER

WE'RE READY FOR ANYTHING

Your Corn For Instance

OUR NEW ELEVATORS ARE NOW OPEN TO PROCESS YOUR CORN

D. L. Berry & Sons Ltd.
SOUTH MOUNTAIN 989-2880 WINCHESTER 774-2522 MANOTICK 692-3543

Remodelling . . .
While reconstruction is in progress at The Vice and Craig Limited Funeral Home, Winchester, please call 774-2120 for 24 hour service.
To provide a minimum of inconvenience during renovation, Services will be held in our Chesterville and Metcalfe Funeral Homes.
Please call at the residence of R. W. Vice, St. Lawrence Street, Winchester for information or payment of accounts.
VICE & CRAIG LTD.
Funeral Homes & Ambulance Service
PHONE 774-2120

SEE HOMELITE'S GREAT NEW XL-101 CHAIN SAW
Only 10½ lbs, less bar and chain. Come in and try it. See how well it fits your grip. See its narrow new bar that cuts faster without pinching.

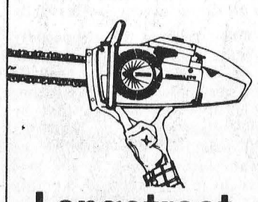

Longstreet
Sales & Service
VERNON
TEL. 821-2197

DON'T SETTLE FOR LESS...
HEAT WITH OIL
We Keep Heating Costs Down . . .



Enjoy the convenience of a complete heating service at low cost. Investigate our service contract and special budget payment plan.

Call for delivery
S.G. BLACK FUELS
774-2109 WINCHESTER
"Free Burner Service"

COUNT THE SAVINGS ON PRICED-RIGHT USED CARS

ROAD TEST ONE TODAY

1967 DODGE POLARO, 4-door sedan, 6 cylinder, automatic, P.S., radio, green. Lic. ..... 99984E.
1966 CHEVROLET BEL-AIR, 2-door coach, 6 cylinder, automatic, radio, green. Lic. ..... 99983E.
1966 CHRYSLER SARATOGA 300, 2-door hard top, V8, automatic P.S., P.B., radio, maroon with white roof. Lic. ..... 99887E.
1966 CHEVROLET BEL-AIR, 4-door sedan, 6 cylinder, automatic, P.S., radio, green. Lic. ..... 98842E.
1965 PONTIAC LAURENTIAN, 4-door sedan, 6 cylinder, automatic, radio, green. Lic. ..... 99672E.
1966 CHEVROLET CAPRICE, 2-door hard top, V8, automatic floor shift, bucket seats, P.S., P.B., radio, blue with black vinyl roof. Lic. 3442H.

GOOD SELECTION OF ½, ¾ AND 1 TON TRUCKS
OVER 80 CARS & TRUCKS IN STOCK AT ALL TIMES
Four Salesmen to Serve You:—Allan Price
Jim Moore, George Kyle, Gerry Bennett
CALL COLLECT
ECHLIN MOTOR SALES LTD.
PERTH — ONT.
Corner Dufferin St. and Highway 7 Tel. 267-3006 267-1350



Say, Have A Look At This!
There Are Over 12,000 People Who Read The 'Winchester Press' Each Week. People From Metcalfe Clear Over To Morrisburg --- And Who Can Blame Them Really? It's Crammed Full Of Interesting Features, News, Pictures And Thought Provoking Editorials.

It's Amazing How Fast The 'Press' People Can Produce Commercial Printing Jobs That Are Truly Professional. Of Course They Have The Finest Modern Equipment And Skilled Personnel To Do The Job.

Then When George Lost His Hairpiece I Put An Ad In The 'Lost Column' Of The Classified Page. It Worked Too! Only Cost 75¢ (The Ad That Is) I Guess Everyone Reads The Want-Ads. It's The Most Economical Way To Swap And Shop That I Know.





MY Wife Gives Me Headaches...
But She's Right About The Winchester Press. Aside From Printing The Best Darn Newspaper In The Country, They Also Stock A Full Line of Top Quality Office Equipment. Type-writers, Adding Machines, You Name It, They Have It!
I Finally Got A Word In



Guess I shouldn't Have Said That About My Wife But I Would Like To Say That It Pays To Advertise In 'The Press'. They Have The Lowest Price Form Of Advertising And Promotion In This Marketing Area. Watch For Their Representative On The Road. He'll Assist You In Your Advertising and Printing Needs.

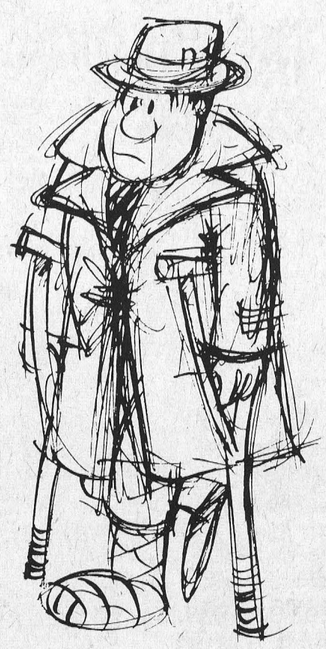

And My Last Word Is To Remind You That The Phone Number For The
WINCHESTER PRESS
Is 774-2524
Keep It Handy!



Williamsburg District News...

Williamsburg

Guests of Mr. and Mrs. Claude Casselman on Saturday were Mrs. Garnet Casselman and Dwaine of Ottawa.

A number from Morrisburg and Williamsburg attended the annual meeting of the Horticulture District No. 1 at Russell on Saturday last. From Williamsburg were Mrs. A. J. Casselman, Mrs. M. W. Locke, Mrs. John MacIntosh, Mrs. D. Clemons, Mrs. Walter Loucks, Minnie Pharaoh and Mrs. John Erratt.

Mr. and Mrs. Graham Wells and Carson had dinner with Mrs. Erratt on Sunday evening.

Callers at the home of Mrs. John Erratt were Mr. and Mrs. James Fulton and family of Hulbert, Mrs. Leslie Simser and Mr. and Mrs. Gerald Erratt and family of Morrisburg; Mr. and Mrs. Morley Erratt, Judy and Scott, of Winchester; Mr. Frank Erratt and mother, and Basil, of Massena, N. Y.

Elma

Mrs. Gordon Whitteker of Iroquois is spending this week with her parents, Mr. and Mrs. J. H. McMillan.

Mr. and Mrs. John M. Casselman and John, of Toronto, spent Sunday with Mr. and Mrs. Graham McPherson.

Mr. Thomas McGee and John, of Cornwall, were supper guests of Mr. and Mrs. Burrill Beckstead recently.

Miss Jean Armstrong spent a few days with Mr. and Mrs. Milton Carkner, Morrisburg.

Mr. and Mrs. John Kelso, and Mr. and Mrs. Gary Dillabough of Ottawa, were six o'clock dinner guests of Mr. and Mrs. Donald Dillabough on Sunday.

W.I. Meeting

The October meeting of Williamsburg Women's Institute will be held on Tuesday, Oct. 8th. Topic, Home Economics and Health. Guest Speaker, Dr. Marston of St. Lawrence Medical Clinic. Conveners, Mrs. David Clemens and Mrs. Lyle Hess. Roll call: Give a Healthful Hint. Bring a new member!

Dies In Hospital

Friends will learn with regret of the passing of Mrs. P. J. Reddick, of Morrisburg, at the Winchester Memorial Hospital, on Monday, September 30th, after a short illness. Funeral arrangement were incomplete at press time.

Winchester Springs

Guests of Mrs. H. C. Robinson and family were Mr. and Mrs. Walter Kinkade of Russell, Mr. Garnet Kerr of Ottawa, and Mrs. Arnold Casselman.

Callers on Mrs. Thos. Cunningham were Mr. and Mrs. Fred Cunningham of Morrisburg, Mrs. H. C. Robinson and Mrs. Cecil McIntosh.

Mrs. Edgerton Barkley entertained to dinner at Treasure Island, Mrs. Thos. Cunningham, Miss Jean Barkley and Miss Irene Vonath of Ottawa, the occasion being Mrs. Cunningham's 81st birthday.

Mrs. Pearl Wallace of Cobden, Mrs. Harry Pollock of Ingleside, Miss Linda McKercher of Cardinal, and Mr. and Mrs. Bob Morrow and family of Brockville were callers recently of Mrs. Abram Bailey and Mr. Morley Bailey.

Mrs. Abram Bailey, Mrs. Keitha Morrow and Mr. Morley Bailey had dinner on Sunday with Mr. and Mrs. Jay Bailey and family.

Colquhoun

Mr. and Mrs. Mahlon Gow and Mrs. Ethel Droppo of Finch motored to Frankford on Saturday and attended the "At Home" 50th Anniversary of Rev. and Mrs. Hector Beach.

Mrs. Kathleen Wells of Montreal spent last week with Mr. and Mrs. Ernie Swerdfeger.

Mr. and Mrs. Ray Hummel were Sunday guests of Mr. and Mrs. Gerald Gallinger and boys.

Mr. and Mrs. Donald Kyle spent the week-end in Frankford and attended the "At Home" 50th Anniversary of Rev. and Mrs. Hector Beach.

Mr and Mrs. David Gow of Cornwall spent the week-end at the home of Mr. and Mrs. M. Gow and Iris.

Strader's Hill

The sympathy of the community goes out to Mrs. Allen Beckstead in the untimely death of her father, Mr. Roy Bruce of Mountain.

Mr. Tom Anderson spent the week-end with friends at Brinston.

Mr. and Mrs. Harold Hodgson of Winchester, Mrs. Bertha Hanson and Mrs. Eric Riddell of Dundela, had dinner Sunday with Mr. and Mrs. Alton Riddell and in the evening Mr. and Mrs. Bill Jackson and Mrs. Jackson Sr. of Brockville and Mrs. Claude Timmins of Cardinal were guests.

Mrs. Ricky Shaver and the Shaver sisters of Dunbar had dinner Thursday with Mrs. Cecil Hanson.

Mr. and Mrs. Kenneth Hummel visited friends in Cornwall on Saturday.

Mrs. Jack Smith, Lorraine and Kevin, visited Mr. and Mrs. Lloyd Gallinger on Sunday.

Glen Becker

Mr. and Mrs. Ray Seeley of Rowena were Sunday guests of Mr. and Mrs. Wilburn Shannette.

Miss Mary Delorme of Montreal spent the week-end with Mr. and Mrs. P. E. Larose. Other visitors were Mr. and Mrs. Deb. Gilmer, Long Sault.

Mr. and Mrs. Donald Shaver spent Sunday evening at Winchester and visited Mrs. Shaver's sister who is a patient in the hospital there.

Mr. and Mrs. Carl Casselman of Ingleside and Mr. and Mrs. Howard Saddlemire spent the past Sunday visiting friends at Lisbon, N. Y.

Mrs. Dalton Saddlemire and Mrs. Ray Casselman motored to Brockville on Thursday and joined Mrs. Ed. Leonard, Mrs. Frank Kennedy and Mrs. P. Easter to spend the day with Mrs. Pauline Baker at Kingston.

MORRISBURG COUPLE

Mr. & Mrs. Henry Clark Celebrate 64th Anniversary

Mr. and Mrs. Henry Clark, of 2 Broder Crescent, Morrisburg, celebrated 64 years of marriage on Sunday, September 15th, and were "at home" to some of their friends and relatives from 3 to 5 p.m.

The lace-covered tea table had a centrepiece of red roses and white mums in a gold container, a gift from St. Paul's Lutheran Church Women. Mrs. R. Schell and Mrs. E. Millward poured tea, and those assisting with the luncheon were Mrs. E. Reddick, Mrs. Alex Fowler and Mrs. Herbert Clark.

They were married in Winchester and have resided in Morrisburg all of their married life. Prior to his retirement Mr. Clark was a plumber and electrician, but has been in poor health for the past two years, having just returned home from Winchester District Memorial Hospital.

Mrs. Clark is in quite good health and enjoys many of the functions of the community. They have one daughter, Mrs. Hugh Shennette, at home; one grandson, Gary Shennette, of Clarkson, Ont., and three great grandchildren, Deborah, Mark and Erik.

They were the recipients of many gifts and cards with a letter of congratulatinons from Fred M. Cass, Q.S., M.P.P., and a framed scroll from Premier Robarts for the Province of Ontario. Floral gifts included a dozen pink and white carnations from the Morrisburg W. I. A coffee table centrepiece of pink roses and candles and blue mums from the grandchildren, a beautiful mauve mum plant from Mr. and Mrs. Reddick, and a showy vase of roses from Mrs. H. Clark.

Guests attending were: Mr. and Mrs. Arnold Barkley, Deschenes, Que.; Mrs. Thos. Reed and Miss Ida Campbell, Winchester; Mrs. Alex Fowler, of Venise, Que.; Mr. and Mrs. Edward Reddick, King City, Ont.; Rev. and Mrs. F. L. Howald Mrs. Jas. L. Casselman, Mr. and Mrs. Chas. Hummel and Mrs. Roy Schell, Mrs. Hattie Phillips, Mrs. Gladys Millward, Mrs. Ellison Henry, Mr. and Mrs. Kenneth Beckstead, Mr. and Mrs. Milton Casselman, Mr. and Mrs. Frank Coons, Mr. and Mrs. Kemp Beckstead and Mr. and Mrs. Herbert Clark, all of Morrisburg.

SMITH'S
Photo Studio
• PORTRAITS
• GROUPS
• WEDDINGS
• COMMERCIALS
We specialize in . . . Children's Photographs
62 Kyle Drive - Ph. 543-2873
Morrisburg

CLAY SILO
unloader



The NEW '68 Clay Silo Unloaders offer greater value than ever before. These rugged work-savers are so efficient, **they're GUARANTEED to handle frozen silage!** Even where freezing isn't a problem, the larger 9" augers deliver up to 100% more capacity than most machines. You cut your feeding time to a minimum. Just flick a switch, and you get a steady flow of feed. Silage and haylage are delivered fluffed up — the way cattle like it. The extra heavy frame, super-traction drive, special impeller and sealed slip ring housing are added to many more exclusive Clay features to assure you years of dependable service. Available for 12' to 30' silos in Single and Dual Auger Models.

SHORTT'S REFRIGERATION & DAIRY EQUIPMENT
PHONE 821-2354 VERNON

PAINT SALE!



6.88 Gallon
Quart 1.97

INTERIOR LATEX FINISHING WHITE
WALL PAINT

SUPER-LASTIC VINYL-ACRYLIC LATEX gives any room a fresh new look that lasts and lasts. Dries odorlessly, quickly to a wonderful washable finish. (For just pennies extra, choose from 160 decorator colors with colorant tubes.) Now go paint the town with the savings.

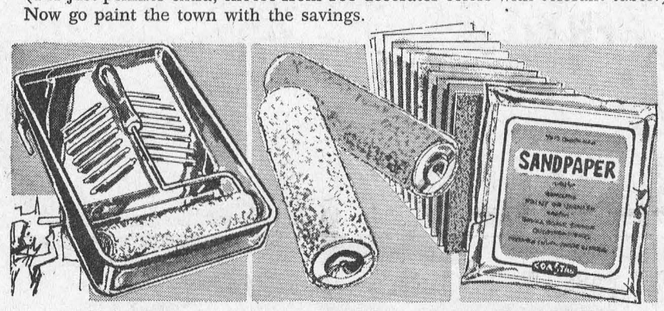

REDUCED
Roller & Tray
.88
9 x 13" metal tray and 7½" mohair roller with hardwood handle. Buy now for big savings.

COMPARE AT 99¢
Roller Refills
2 FOR .77
Tops in quality. 7½" long, one mohair and one lambswool. Stock up at this low price.

ASSORTED
Sandpaper
24 SHEETS .27
Jumbo pkg. of 4½" x 5½" sheets in assorted grades. 101 handyman uses. Compare at 45¢.

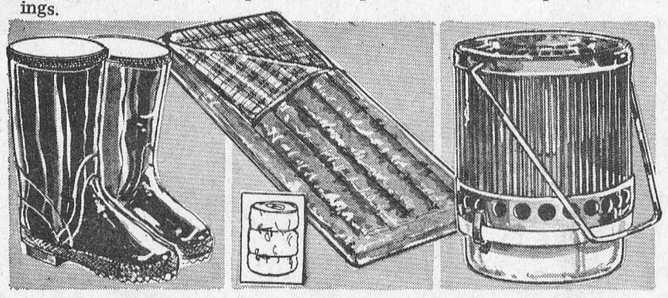

KNEE LENGTH
Rubber Boots
BOY'S SIZES 1-5 2.33
MEN'S 6-12 Sale 2.99
Knee high and dry, black rubber. Corrugated sole and heel. Steel shank.

BIG 35" X 80"
Sleeping Bag
8.88
4 lb. Thermocel-filled blue taffeta, cosy flannel lining, all-around zipper. Non-allergenic.

CATALYTIC
Porta Glow Heater
13.66 Compare at $19.95
Save $6.29 — No fuss, flames or smoke, 3,500 B.T.U's radiant heat for 18 hrs. 1 filling.

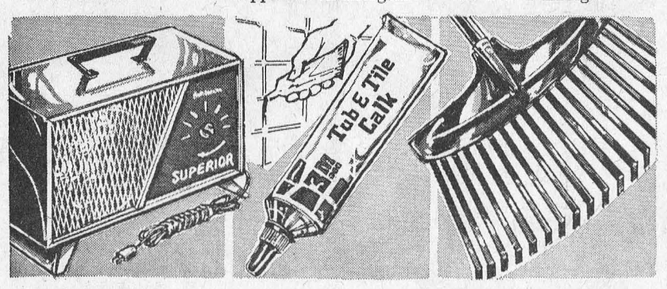

COMBINATION
Fan Heater
12.88 Save $9.81
Compare at $22.69. Thermostatic control. 1500 watt, 60 cycle. Separate fan switch.

TUB and TILE
Repair Calk
.69 Reg. 79c
Bathroom fix-up time! For sealing around the sink, bath or replacing broken tiles. 3-ozs.

FALL SPECIAL!
Lawn Rake
1.11 Reg. $1.29
Just in time for those leaves! Heavy duty metal tines. 45 inch lacquered wood handle.

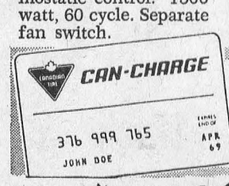

Apply for a Can-Charge Credit Card Today

EXTRA! Cash and Carry COUPONS BONUS

CANADIAN TIRE ASSOCIATE STORE
W. P. Henophy Ltd.
WILLIAMSBURG - Phone 535-2845
EASY TERMS

Big Saving!
60-spring type
CLOTHES PINS



The pin-up of the month! Lock-arm spring type clothes pins. Limited Quantity Special!

60 for .37

PRE-THANKSGIVING
Sale



GOBBLE UP THESE BUYS



5 String
CORN BROOM
SPECIAL .88
Clean sweep inside or out! Thick tufted wire bound head, secured to long hardwood handle.

SPECIAL
Sponge Mop
1.33
Thirsty dirt hungry squeegee, 48" handle.

Sponge Mop Refills
Special
2 for 1.19
Moisture-greedy sponge refills; fit most mops.

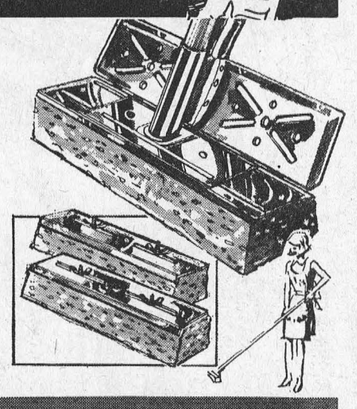

Savings for a Safer, Smarter Car

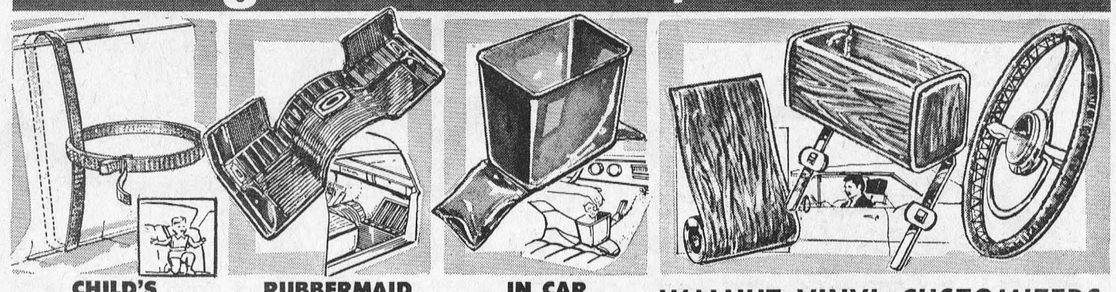

CHILD'S
Safety Harness
2.33 Compare at $2.99
Strong nylon webbing prevents tot-tumbling. Holds junior secure, sitting or standing.

RUBBERMAID
Car Mat
4.66 Compare at $5.99
Door to door elegance. Rugged rubber in black, blue, brown or red.
Rear: Reg. $4.98 ..... 3.77

IN CAR
Litter Basket
.66 Save $1.03
Compare at $1.69—Neat for holding road maps, sunglasses etc. Mounts on hump. Won't vibrate.

WALNUT VINYL CUSTOMIZERS
WALNUT TRIM — Self-adhesive wood grain. 3" x 6 ft. Reg. $1.29 Sale ..... .99
3" x 3 ft. Reg. 84¢, Sale 59¢
DELUXE HEADREST—Foam-filled walnut grain vinyl. Adjustable height. Reg. $4.99 Sale 3.99
STEERING WHEEL COVER — Non-slip lace-on simulated leather. Reg. $1.89 Sale 1.55



4-oz.
Top Oil
.15
Add to gas; helps free sticky valves.

FOR WINTER PROTECTION
Famous Turtle Wax
1.59 Reg. $1.97 WINTER WAX
Heavy duty wax resists snow 'n-salt. Shines as it seals. 16 oz.
1.09 Reg. $1.39 BUMPER WAX
Spray on to sparkle up auto chrome, and prevent rust.

FRAGRANT
Air Freshener
.44 each
Regular 59¢ to 69¢
Rid car of stale odors. Plush Poodle, Badger or Lavender basket.

FULL SKIN
Chamois
3.33
Large enough to make two big chamois. Full cod oil tanned. Soft pliable and absorbent.

SAVE $1.62
Labelmaker
3.77 Compare at $5.39
DYMO — Pistol grip punch type operation. Free 72" roll of ¼" self-adhesive tape.

A Great Buy At Vogue
30
WEDDING GOWNS
$25
VALUES TO $125.
Vogue
502 MONTREAL RD.
CORNWALL

Mrs. Eldon Paul Hosts North Russell W.I. Meeting

Members of Morewood, Russell and Cumberland Women's Institutes were guests of North Russell Women's Institute at their regular meeting held in the Institute Home. President Mrs. Eldon Paul presided. Roll call was a comment on a new product on the market.

Each visiting Institute provided an item for the program, which was very interesting. Mrs. Grant Wolff recited two selections, "The Fireman's Wedding" and "An Inventor's Wife."

The 4-H group, "North Russell Cotton Swingers," put on a skit which gave an idea of the work done by the girls. Nancy McCallum was presented with a cup and saucer by the leader, Mrs. Wilmer Hamilton. Nancy has completed six projects and qualifies for County Honours.

Oldest lady present, Mrs. G. McCord, of Morewood, was given a small gift. Door prizes were won by Mrs. Harry Heyman, North Russell, and Mrs. Gladstone Warner of Russell.

Members were reminded that the Annual Auction takes place next month.

A social hour was enjoyed with games and contests, after which lunch was served.

Capacity Congregations Attend 129th Anniversary

Perfect autumn weather and capacity congregations featured the celebration of the 129th Anniversary of the Osgoode Baptist Church, Vernon. Sharing in e Anniversary was the Ver..on United Church congregation which has now worshipped and worked with the Baptist congregation for the past forty years.

The guest preacher, Dr. Minton C. Johnston, of Thorncliffe Baptist Church, Toronto, challenged the congregations to deeper consecration as he spoke in the morning on "They, Without Us," and in the evening, on "What Good News?" Dr. Johnston is well known through his work on the CBC radio program "Lift Up Your Hearts," in which he has participated for the last nine years.

At the morning service the choir under the direction of Mrs. Stuart McConnell, with Mrs. Harold Ferguson at the organ, sang the introit: "Be Silent Before Him." Mr. Ronald Freeland sang two solos, "Open The Gates of the Temple," and "There Is A Balm In Gilead."

At the evening service the Russell United Church Male Choir under the direction of Mrs. Jack Twiname sang three numbers, "God Calling Yet," "More Love To Jesus," and "I Am Listening."

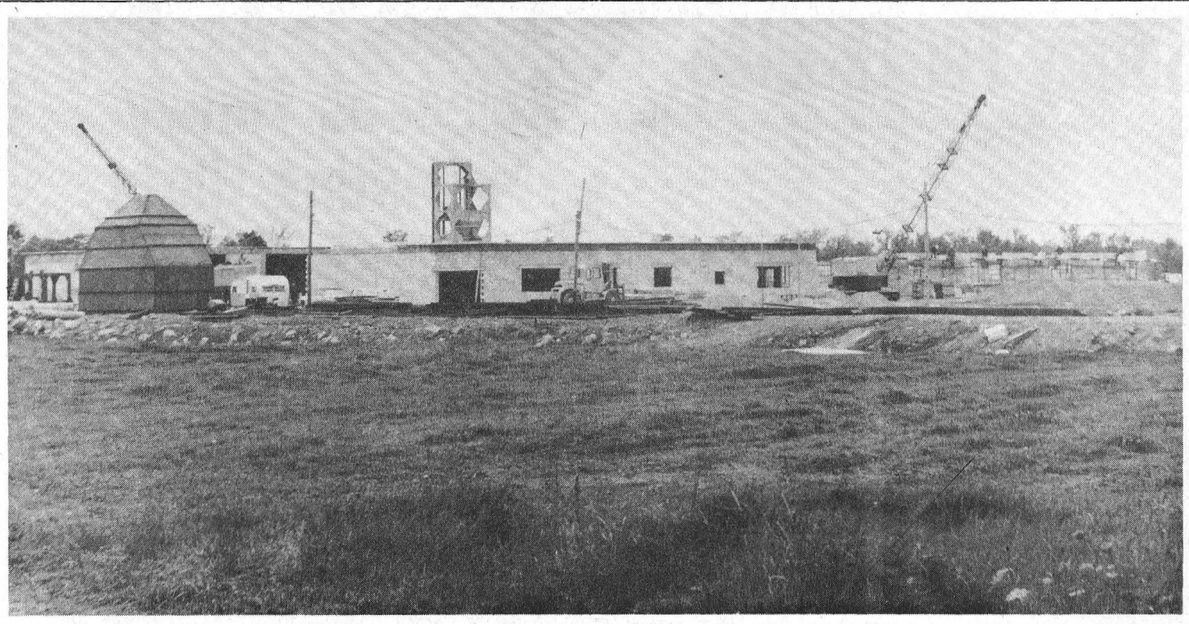

New Industry Under Construction Near Metcalfe

Travellers on Highway 31, a mile north of Metcalfe corner, watch with interest the giant construction project underway on the west side of the road.

When completed early next spring, this new industry is expected to employ more than 25 men, as well as office staff, in the manufacture of concrete piping, catch basins, storm sewers, etc.

Vibrapipe Concrete Products Ltd. with head offices at Ste. Therese, Quebec, purchased approximately 100 acres of the farm formerly operated by Henry James and the buillding complex, adjacent to the highway, covers roughly three acres.

The growing trend toward new industry in this section of the province will mean added revenue and even more speedy development of rural centres.

—Press Staff Photo

Carleton Clubs Plan Show At Metcalfe Fair

Close to 100 4-H members from Metcalfe, Vernon, Manotick, Osgoode and Gloucester areas will exhibit their 4-H exhibits at Metcalfe Fair on Friday, October 4th. This Achievement Day will be the highlight of the 4-H club year for most 4-H members. 63 4-H field crop exhibits including corn, oats, barley and potatoes will be seeking the famous red first prize ribbon. Commencing at noon, October 4th, a grand total of 85 4-H calf club members will parade their prized calves before the critical eyes of the judges. This is a big day for 4-H members, parents and friends. Come out and see Carleton County's finest young people in action.

On Saturday, October 5th, commencing at noon, approximately 100 4-H calves will be exhibited at the Metcalfe Fair Grounds. These calves are the best 4-H calves exhibited by Carleton County 4-H members this year. The top calves resulting from this outstanding show will be eligible to show at the Eastern Ontario and Western Quebec 4H Championship Calf Show at the Ottawa Winter Fair.

Reduce Fire Hazards...

Hazards caused by overloaded kitchen appliance circuits will be reduced in homes and apartments wired or rewired after January 1st, 1969, Ontario Hydro announced last week.

This important change in Ontario electrical requirements calls for a three-wire circuit to each twin (duplex) kitchen receptacle. This means that each outlet will be on separately fused 15-ampere circuits. To permit safe repair and replacement work, the circuits will be interlocked for simultaneous disconnection.

"It's virtually impossible to overload a three-wire circuit with two conventional kitchen appliances," says Hal Wright, Hydro's assistant chief electrical inspector. "Each outlet will carry any Canadian Standards Association-approved portable appliance at the same time with complete safety."

"With present wiring systems," he explains, "two high wattage appliances in the same duplex receptacle often exceed 1500 watts and the fuse blows. After continual re-fusing, the homeowner often puts in a 20 or 25 ampere fuse, which is less sensitive to overheating and is a definite hazard."

School Additions Contracts Let

Contracts have been let for additions to two Osgoode Township schools, one at Metcalfe and the other at Osgoode.

WN Construction Ltd., an Ottawa firm, has been awarded the contract by Osgoode Township Public School Board for both sites. Total cost of the addition of gymnasiums and additional classrooms to both schools will be $341,000. When furnished this figure will possibly reach in excess of $400,000. Work is to start immediately and the Board expects some classrooms to be ready for occupancy by January.

Consider Rotating Shorthorn Show To Various Rural Fairs

The Ottawa Valley Shorthorn Regional Show may soon be rotated to various fairs and John Crogie, Kenmore breeder, reports that Metcalfe with its excellent facilities is under consideration and will undoubtedly host the show in a few years' time.

This year's Shorthorn Show was at Renfrew and entries were up in all classes with spectator interest reaching a new high. Mervyn Miller & Sons, Renfrew, was top winner exhibiting the Supreme Champion Shorthorn. This animal was also crowned Supreme Champion at Central Canada Exhibition and a close second at Canadian National Exhibition.

Mr. Crogie, who is chairman of the beef classes at Metcalfe Fair, expects a record entry of both Shorthorns and Herefords next Saturday.

Ottawa Valley Shorthorn Club is sponsoring a sale of approximately 30 head of cattle at Perth Fair Grounds on October 12th.

Art and Amy DAYKIN
PHOTOGRAPHY
- Family Groups
- Weddings
- Children
- Adults

OSGOODE - ONTARIO
Phone Osgoode 826-2567

Sept. Meeting Vernon W.I.

The September meeting of Vernon Women's Institute was held recently with a good attendance. Roll call was answered by naming "A Woman of the Hour."

Speaker for the evening was James R. Templeton, Clerk of the Court of Canadian Citizenship, of Ottawa, who spent a number of years with the Immigration Dept. prior to this appointment. A very enlightening discussion followed.

Mrs. Lloyd McNaughton, convener of the meeting, read the motto: "Watch your footsteps, someone may follow them."

A short business session followed with the president, Mrs. H. Cowan in the chair.

A delicious lunch was served by Mrs. I. Bath, Mrs. L. Craig and Mrs. J. D. Campbell.

JUTRAS UNEXCELLED EQUIPMENT

- WATER BOWLS
- EX. HEAVY CHAIN
- CLOSED LINK CHAIN
- BARN CLEANERS

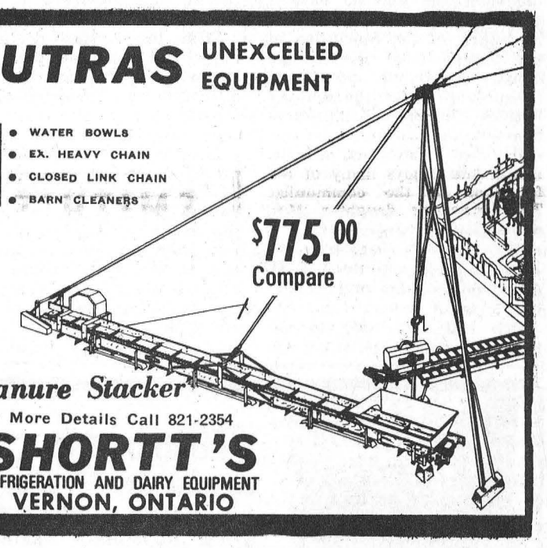

Manure Stacker
For More Details Call 821-2354
SHORTT'S
REFRIGERATION AND DAIRY EQUIPMENT
VERNON, ONTARIO

FALL APPLIANCE BONANZA

QUALITY EXTRAS AT LOWER PRICES FROM RCA VICTOR AT VICE FURNITURE

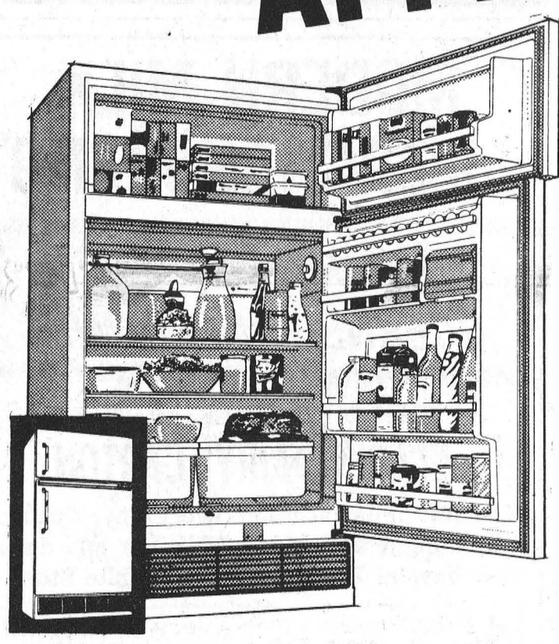

12 CU. FT. REFRIGERATOR
- 2 Door
- Fully Automatic Defrosting
- Large Freezing Compartment
- Shelves In Both Doors
- Double Crisper And Much Much More

COMPARE AT 334.00
SALE PRICED AT
277.77



SUPER DELUXE 30 INCH RCA RANGE
- Illuminated Panel & Oven
- Automatic Timer & Electric Clock
- Thermo Pane Oven Window
- Adjustable Shelves
- Bottom Storage Drawer and Rotisserie

COMPARE AT 289.00
SALE PRICED AT
219.00

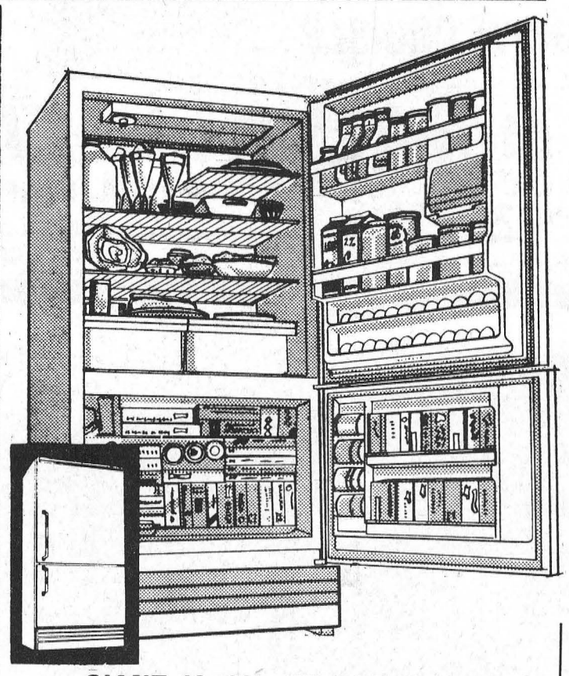

GIANT 16 CU. FT. FROST FREE REFRIGERATOR-FREEZER
- 2 DOOR
- VERY LARGE FREEZING COMPARTMENT IN THE BOTTOM WHERE IT'S OUT OF THE WAY; YET EASY TO USE
- SPACIOUS REFRIGERATOR SECTION IS AT EYE LEVEL FOR EASIER ACCESS

COMPARE AT 549.00
ONE OF A KIND
399.00

CHESTERVILLE STORE ONLY

VICE FURNITURE

WINCHESTER STORE
OPEN TUESDAY, THURSDAY AND FRIDAY NIGHTS
CLOSED WEDNESDAY AFTERNOON
PHONE 774-2800

NOW 2 STORES TO SERVE YOU

CHESTERVILLE STORE
OPEN FRIDAY EVENING
CLOSED WEDNESDAY AFTERNOON
PHONE 448-2162

Fresh Flair in Suits ...for FALL



Suits shape a handsome look for men this fall. Select from a wide variety of styles, fabrics.

here's where you can make a sweeping selection of everything that's smartly styled to wear this fall . . . and beyond.

SEE OUR COMPLETE LINE

MORGAN'S MEN'S WEAR
"Where You Get Quality Merchandise"
774-2413 WINCHESTER

Don't Take Hunting Safety For Granted



The Hunters, The Dogs, The Birds

Two new Canadians spent last Saturday tramping through the beautiful countryside surrounding Winchester village. The two men had taken advantage of the warm autumn weather to train their dogs while hunting the elusive Hungarian partridge which abounds in this area. Both men spoke of the scenic splendour of this part of Canada and in particular of the friendliness of neighbouring farmers.

Walter Vitozzi and Pietro Agostini, both of Ottawa, were happy to give their young dogs a breather while talking to the Press reporter.

— Press Staff Photo.

Hunters have that "fever" again and will be heading for the marshlands and the bushlands by the droves each weekend for the next couple of months.

It seems almost too repetitious to continue to stress the value of safety, but the Ontario Sofety League does not think so. Their most recent release could, if carefully read and just as carefully heeded, save a life. Here it is:

A Safety Code has been developed by experienced duck hunters over the years which has proven invaluable in the pursuit of this excellent sport. The Ontario Safety League strongly recommends adherence to these ethics for both protection and enjoyment during the fall shooting season.

There should be at least one experienced hunter in every group, and the most experienced man should be chosen as captain of the shoot. This should be done before commencing the expedition and ground rules laid down and strictly adhered to.

HUNT SAFELY

Do not carry loaded guns in a boat or shoot from a boat unless it is securely anchored in a blind.

Hunters in a blind or hide should sit close enough together when shooting in pairs to prevent either hunter from getting in front of the other hunter's gun muzzle. A good method is to sit back to back.

The field of fire for each hunter in a blind should be agreed upon before commencing the shooting. Never overlap your partners by more than a 45 degree angle from the centre line to the front or rear of the blind.

When hunting in pairs and a flight of ducks approaches from the right, the hunter on the right should take the rear of the flock and the hunter on the left should take the head. When the flight approaches from the left, this procedure should be reversed.

Guns should be rested in a safe and secure position where the movement of the boat or dogs could not cause them to fall down and discharge.

Know and strictly observe all game laws in the area where you are hunting.

Associate Ag. Rep. Releases Timely Harvesting Hints

Gary Buck, Associate Agricultural Representative for the Counties of Grenville and Dundas, has released some timely hints concerning when and how to harvest corn for silage.

According to Mr. Buck, several thousand more acres than usual of corn were planted in Eastern Ontario this past spring. And a lot of this corn acreage will find its way into silos to be fed out this winter as silage.

Here is Mr. Buck's message to farmers:

Several farmers have already filled their silos and are complaining that there is a lot of seepage from these silos. Recent studies at Cornell University in New York State show that the best time to make silage is when the corn plant is at about 35% dry matter or 65% moisture. This is when the corn kernels are mature and well dented. This makes a more desirable silage than silage made from corn in the milk or soft dough stage because there is more dry matter yield per acre at the 35% dry matter stage. We must remember that the feeding value is in the dry matter, not the moisture. There is a lot less water to be handled when mature corn silage is being put into the silo. Also corn silage made at the 35% dry matter stage will be the easiest silage to preserve.

There is little, if any advantage in letting the corn mature beyond the 35% dry matter stage because this will result in (a) very little increase in dry matter per acre, (b) much greater field loss, in the form of broken stalks and bird damage (c) and also it could result in greater storage losses since it may be a little too dry for proper fermentation.

Cattlemen often express concern about the fact that when corn becomes mature, there appears to be a large quantity of whole corn kernels in the manure of cattle fed this silage. Several researchers both in Canada and the U.S.A. have been looking at this problem for the last 5 to 10 years.

In a research project just completed at Cornell University this past winter, several whole plant corn silages of different lengths of cut were compared. These included a theoretical cut of one-quarer inch, and also a forage harvester was used with a recutter on it to recut some of the silage even finer. The recut silage had essentially no whole corn kernels left in it. You would expect the recut silage to give the best results. However, it did not. Both the regular and recut silages resulted in equal milk production when it was fed to dairy cows as the sole forage. Also cows fed finely chopped corn silage tend to produce milk of a lower per cent. fat.

There was no difference in the digestibility of the two corn silages. One would think that the recut silage would have a higher digestibility, but the recut silage, because it was finely ground, passed through the digestive tract of the cows faster than regular cut silage and did not remain in the cow long enough to have any more nutrients absorbed. Another decisive factor against recutting corn for silage is the horsepower requirements to recut the silage. It requires three times as much horsepower to cut a ton of recut silage compared to cutting a ton of regular silage.

It appears from most of the research work on this problem that the loss in nutrition value from whole kernel passage when cattle are fed mature corn silage is too small to warrant recutting the entire corn plant, at least from the standpoint of nutritional efficiency.

The main reason that a farmer may want to use a cut as fine as a theoretical cut of one-quarter inch is that the silage will pack in the silo better if it is cut fine.

The best corn silage is usually made from 35 per cent. dry matter corn plants that have been chopped by a theoretic: cut of one-quarter to one-hal. inch.

GORDON BLAIR REPORTS

What Now . . . Quebec ?

This past week shows that events outside the House of Commons can and do have a great effect on our nation and its future. At the conclusion of the Speech from the Throne debate, the House had started to apply itself to the nation's business. Important committees to revise and reform procedures had been established. Supplementary estimates had been introduced and the first major project of the session was to have been the enactment of a bill to provide for the bilingual publication of statutes — a reform long overdue in the opinion of most lawyers and one which will contribute to national good will. The stage was being set for the important constitutional conferences between federal and provincial governments.

With the sudden death of Daniel Johnson, it appears we are in for another period of rediscovery and re-appraisal of Quebec policy. Above everything else Mr. Johnson, in my estimation, was a man who preached politics in a vein of practical realities. His last message to his province and to the rest of Canada struck this very note. He clearly indicated that he would not hesitate severing relations with France if "it had either the goal or the effect of destroying the country." He also took to himself the task of protecting the rights of Quebec's English-speaking minority. Although Mr. Johnson emphasized that everyone educated in the province's secondary schools would be required to have a working knowledge of the French language, the English-speaking minority would retain its rights. Said Mr. Johnson, "We cannot permit rights as important as language to be manipulated by local bodies such as schools." Were these statements a first step in the "do unto others as you would have them do unto you"? We will never know.

Daniel Johnson's sudden and tragic death, at a moment of extreme uncertainty in relations between Quebec and Ottawa, will undoubtedly cast a widening shadow of apprehension about the future. Nevertheless, I am confident — as I have always been — that there is enough good sense and good will in all parts of Canada to maintain the unity of our country.

Changes there will be — some more difficult to accept than others — to protect the rights of English and French-speaking people in all parts of the country. The Canadianism of Daniel Johnson will, we all must hope, live on in his successors and perhaps help the rest of us in the discussions that lie ahead.

OK USED CARS
GENERAL MOTORS DEALER
Johnston Motor Sales
(Kemptville) LIMITED
"YOUR GENERALL MOTORS DEALER"
Telephone 258-3403 Kemptville
SALES REPRESENTATIVES — —Gerry Templeton, Ross Munro, Al Cooke, Russ Pyper and Eric MacDonald.

Special! Free! Special!
ALL HEARING AID USERS
Have Your Earmold Cleaned Ultrasonically While You Wait And Watch
See How Ultrasonic Waves Will Clean The Inside Of Your Earmold. A Clean Mold Protects Against Infection.
Be Sure And Attend This Special Day.
Friday, October 4th
Davidson Jewellers WINCHESTER, ONT. 2 TO 4 P.M.
Seeley's Hardware IROQUOIS, ONT. 6 TO 9 P.M.
MR. DAVID BEURLING IN CHARGE
Clarke & Whyte Hearing Aids
85 SPARKS ST. OTTAWA 4, ONT.

WINCHESTER'S HEADQUARTERS FOR SNOWMOBILES
O.M.C. SNOW CRUISER
BOA SKI NOW ON DISPLAY
- EXCLUSIVE DEALERS -
Deeks' Auto Electric
FRED HAGMANN, PROP
PH. 774-2634 WINCHESTER

MODERN MILK MERCHANDISING
Try Our Real 2% GUERNSEY GOLD MILK
INSIST ON MILK IN THE CLARK DAIRY CARTON
Available in Winchester every day, Sundays, and at night at Sutton's Milk Bar and during week days at Dixon's Red and White Store
"A Fine Product For Every Household"
WINCREST DAIRY
Your Dairy Number 774-3630
BASIL DAWLEY AND SONS — WINCHESTER, ONTARIO

plumbing...
CONTRACTORS — SALES and SERVICE — FOR ALL YOUR PLUMBING NEEDS GIVE US A CALL
FOR FREE ESTIMATES CALL
Docksteader BROTHERS Limited
TELEPHONE 774-2600 WINCHESTER
heating...
CONTRACTORS — including FURNACE INSTALLATION AND REPAIRS — 24-HOUR BURNER SERVICE
Play Safe!

TO SERVE YOU BETTER
We have liquidated our unused Woodworking Machinery in order to make room to improve the efficiency of our operation.
Thanks to the buyers who came from all over Ontario and Quebec.
ALWAYS REMEMBER THAT WE AT H. S. LANNIN LIMITED ARE ALWAYS TRYING TO IMPROVE OUR SERVICE TO GIVE THE BEST VALUE AT THE LOWEST POSSIBLE PRICE, CONSISTENT WITH QUALITY PRODUCTS AND SERVICE.
always a BUY at a PAL yard
H. S. LANNIN LTD.
LUMBER and BUILDING SUPPLIES
BUILDING CONTRACTORS
PHONE WINCHESTER 774-2637

For Further Information Phone 774-2105
WINCHESTER HYDRO SYSTEM

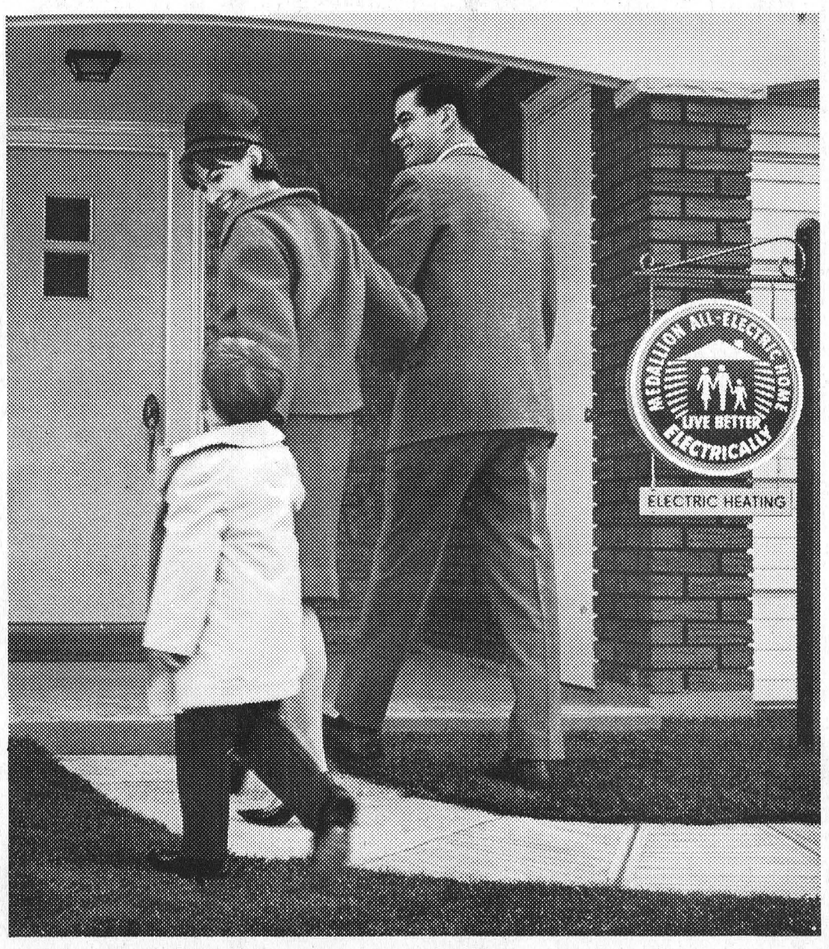

whether you plan to build or buy,
make sure your new home is a
Medallion All-Electric Home

A Medallion all-electric home gives you the benefits of—
1. Flameless Electric Heating
2. Full house-power
3. Planned lighting—inside and out
4. A superfast Cascade 40 electric water heater

MEDALLION HOMES COME IN ALL SHAPES, SIZES and PRICE RANGES. FOR MORE INFORMATION CALL
your hydro
LIVE BETTER ELECTRICALLY