THE CHESTERVILLE
RECORD

Vo. 85 No. 39 | Chesterville, Ontario | Single Copies 20¢ | Wednesday, May 28, 1980

Wide range of objections against Finch Twp. quarry

BERWICK (Staff) - A delegation of 34 persons arrived at a Lower St. Lawrence Planning Board hearing to voice objections against a proposed zoning by-law amendment, in Berwick May 22.

The zoning by law amendment would allow the setting up of a rock quarry on Lot 3 Con. 2 in Finch Township if passed by the Ontario Municipal Board.

The planning board hearing was a requisite step in the passage of the amendment. Objections presented at the hearing will be forwarded to the Ontario Ministry of Housing, before Notices are sent to surrounding municipalities and the municipality in question. Together with objections, if the Ministry of Housing recommendation deems it suitable, the information and by-law will proceed to an OMB hearing.

According to both Arnott Empey, clerk-treasurer of Finch Township and John Moss, chairman of the Lower St. Lawrence Planning Board, it is highly likely there will be an OMB hearing.

A delegation of three rate payers were represented by Guy Willis, solicitor from Cornwall. Mr. Willis previously submitted a brief to the board and highlighted major points at the hearing.

Prefacing his remarks with a request the planning board hear the objections with a view to reversing its decision to forward the amendment to the ministry, Mr. Willis divided his clients' objections into eight categories. Visibility, increased traffic, noise, dust, blasting, water table drainage, and land values were then treated individually.

Due to the substantial elevation of the property in question, the site is visible to the west for at least one mile, to the east to Goldfield, and also is visible from highway 43, a principal artery, according to Mr. Willis.

He continued to say there was bound to be an increase not only in volume of traffic but in speed. Heavy trucks would present safety hazards to farm vehicles travelling township roads.

The large trucks, combined with rock crushers and blasting, would create a noise nuisance audible a considerable distance from the site. Again, the hillside location of the proposed quarry comes into play, creating an echo chamber residents feel will send noise as far as the township's fifth concession.

There is some worry, said Mr. Willis, that blasting will disrupt subterranean water sources. With water essential to the operation of all farms, dairy in particular, residents do not feel the water table should be disturbed.

The sediment could clog the Foley drain, rendering tile drainage in the immediate vicinity useless. As well, pollution from the washing operation, stripping the soil and stockpiling it could adversely affect drainage, pointed out Mr. Willis.

Dust from blasting, the stone crusher and passing trucks presents not only a health hazard, but can settle on crops and make them less palatable to livestock, he said.

The only alternative is to keep cattle indoors and purchase feed. This represents a considerable additional expense to the farmer. "Who will compensate the farmer for this?", asked Mr. Willis. As well, he continued, when freshening dairy cattle ingest calcium (found in lime dust) they develop milk fever, and not only will the farmer lose revenue through the milk being useless, but a veterinarian must be called in resulting in added expense.

According to an appraisal contracted by Mr. Willis, the adjoining property would decrease by approximately 50 per cent of its value. He filed the report as an exhibit.

In summation, Mr. Willis said his clients objected to the proposed pit because it would "substantially affect, adversely, farming operations" in the area.

Aside from his clients' objections, said Mr. Willis, the appraisal of the Official Plan indicates agricultural land of the greatest potential should be preserved. As well, the zoning by-law states, in general, extractive operations should not be exposed to public view. These policies are not reflected in the proposed amendment, said Mr. Willis.

Another of his client's concerns was the absence of jurisdiction of The Pits and Quarries Act in Eastern Ontario, coupled with the lack of a by law in the municipality to regulate and police these operations.

In conclusion Mr. Willis said he felt the meeting was of no value if it did not result in a change of heart by the planning board, as a result of the public opinion displayed. His comments were met with a large round of applause.

To this, Mr. Moss replied the meeting's purpose was not to stop any action but to hear any objections and forward them along with the amendment to the Ministry of Housing.

The secretary of the board, clarified later that although it is possible for the board to reconsider, it has not been done in the past and he was not optimistic this would result from the meeting.

Delegation members Lana Larsen inquired as to the possibility of the board visiting sites of proposed zoning changes, since they were unfamiliar with the area in question.

Dorothy Middleton, Crysler, demanded to know of what value the meeting was if the by-law amendment was already on its way to Toronto. She said it appeared to be a case of shutting the barn door after the horse was out. Roy Middleton asked for a show of hands to support Mrs. Middleton's contention. A count of 34 was registered.

Again the chairman responded with the statement the meeting was a procedure; the board follows procedure, it does not write it, he stated.

Barry Armstrong, voiced the objection that the proposed by law amendment could have reached this stage with so little public input. His view was supported by a letter from the Ontario Federation of Agriculture, who added the amendment was not conductive to local agriculture. It was signed by the federation's assistant director of properties.

A discussion followed with regard to the land capability of the site and surrounding area. Mr. Willis previously stated the farm in question comprised of Class 2 and 3 land according to the Canada Land Inventory.

Larry Cotton, a planner employed by Cornwall Gravel, produced a Stormont Soil Survey dated 1954 indicating the land was Grenville Loam Shallow. According to Mr. Cotton, the bouldery nature of the land, combined with drainage problems, indicated the land to be in Class 4 for the most part.

Henry Buiting, a neighbouring farmer, commented that Mr. Cotton "must be a pretty good farmer". Mr. Buiting said he had farmed quite successfully on the land Mr. Cotton said was so bad. "We must do a hell of a good job if the land is so poor. Maybe it's about time we quit."

When Mr. Cotton clarified he had been referring to the farm proposed for the quarry and not Mr. Buiting's it was pointed out the purpose of the meeting was to assess the effect on surrounding farms, as well.

Frank Cameron, vice-

•continued on 2

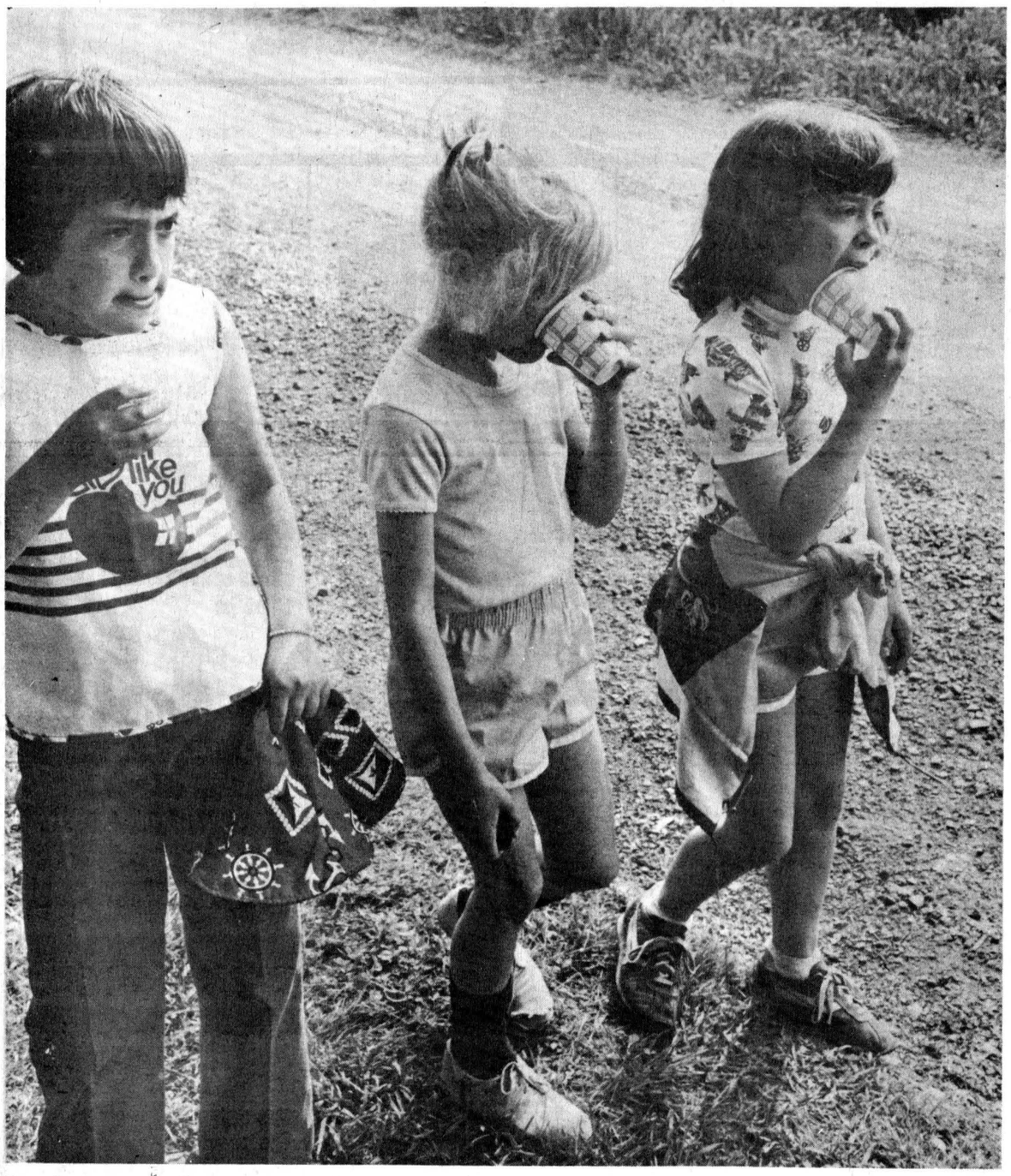

Back on track . . .

Little Darlene Belding (centre) completes a pit stop at mile four of the Rotary Walk-a-thon route, and accompanies two friends on the start of the final six-mile leg. Darlene, and many children like her, entered this year's Walk-a-thon. Chesterville Rotary Club President Bob Bennett reported 113 people participated, earning pledges totalling approximately $1,000. Mr. Bennett says the figure surpasses last year's effort by $300, and thanked all the participants and volunteers who made the walk such a success. In a field dominated by the very young, recreation director Dave Arnold was the first returnee to the Drop-In Centre, accompanied by some younger companions who stayed with him all the way. Walkers left the Drop-In Centre around 8am and the last finishers arrived shortly after noon.

- staff photo -

Council saves $8,000

New truck struck from budget

(Staff) - Village council voted last week to keep the present village truck instead of purchasing a new one this year. Councillors decided the old truck, a 1974 model used for general work in the village, could be repaired at a cost of $200 to $300.

Council had previously decided to purchase a new truck at a cost of $8,000 and had set funds aside in the 1980 budget for the purchase. However, in an effort to keep taxes down council moved to retain the old vehicle. The idea of leasing a truck had been toyed with but rejected because of the high expense.

Repairs to the old truck will include a general check-up.

In other business council passed a resolution approving the closing of King St. for a street dance and sidewalk sale on June 28 for Canada Week celebrations. The Merchant's Association is sponsoring the events which will close the street from the corner of King and Main Street to just pass Mike Dean's grocery store.

"Anything positive on the part of the Merchant's Association I can't really go against," said councillor Bert VanKessel.

Council also agreed to donate the prize money for the 1980 version of the Ladies Softball Tournament held annually in Chesterville. In the past council has granted $600 for the prize money but this year increased the donation to $800 because of increased entrance fees. Spokesman for the tournament organizers, Edythe Cameron, said the event attracts clubs from all over Ontario and brings approximately $1,200 into the village.

Council also made a donation of $900 to the Chesterville Fairboard. The grant is the same amount as given last year.

After speaking to Chesterville fire chief Mike Fyke village council voted to donate $100 to the Williamsburg Fire department to aid in the purchase of "The Jaws of Life". The machine which operates with a hydraulic lift is used to free car accident victims for their wrecked automobile. Council had been leary of supporting the purchase after hearing some reports that is it unnecessary. However, Mr. Fyke said he thought it would be an excellent piece of equipment to have in the area.

Council also received a letter from their solicitor Fred Cass concerning the movement of older buildings within the village. The village has a by-law which prevents older buildings from outside the village from being moved in but none which prevents older buildings from being moved within village boundaries.

Council was informed of several methods used by other municipalities to control the movement.

Council is waiting for more information on the subject before making a decision.

Day to Remember might be forgotten

OTTAWA (Staff) - Although over 4,000 self-addressed envelopes from the USA have been forwarded to Ottawa playwright George Blackburn, requesting information about the play "A Day to Remember", there will be no production this year unless a permanent theatre is constructed closer to Upper Canada Village.

Six weeks after representation was made to Premier William Davis to obtain funding Mr. Blackburn has heard nothing from the government. He doesn't see any hope of mounting the production at this late date. Should financing become available, it is probably too far into the season to contact actors and directors, and other production staff.

Last year, said Mr. Blackburn, the personnel were "waiting in the wings," hanging onto their hopes. This year "I haven't been able to give them that hope".

"A Day to Remember" provides background for nearby Upper Canada Village. The 450-seat tent theatre has been the home of the production for two seasons. According to Mr. Blackburn, the tent situation was suggested as a try-out for the play. Now that it is established the play has something to offer, it deserves permanent housing, preferably close to Upper Canada Village.

Mr. Blackburn commented a number of people have left behind notes or letters mentioning Upper Canada Village comes into much clearer focus after viewing the play.

Both provincial government grant and Ontario Arts Council grant regulations provide no funding for theatres continuously running the same production. Mr. Blackburn said it was as simple as "if the regulations change, we're eligible; if not, we're not". The theatre has asked for $100,000 which would mount the production for this season, on a reasonably realistic budget, and wipe out any capital debt from the initial season.

Mr. Blackburn stated he was quite frustrated with the regulations. While not eligible for the previously mentioned grants, he attempted to obtain a cost sharing grant from the Federal government. This, however, was not available due to the frugality of the theatre's prior operation expenditures he said. Only theatres with more than $250,000 per year expenses are eligible to receive aid to wipe out capital debt, on a 50-50 basis.

Patrons from previous years are unwilling to again fund the theatre, since they view their initial grants as seed money. Capital cost are to be covered with these funds, not regular operating expenses.

Mr. Blackburn said he hopes the area will see the theatre for the potential tourist revenue it holds and construct a permanent theatre close to the village or he will have no choice but to liquidate the theatre company.

Separate School Board

Seeks better communications

CORNWALL (Staff) - Recommendations of the Commission of Inquiry on Communications created by the Separate School Board of SD&G, include the creation of an assistant secretary to provide a medium for communication between the board, the news media, the public and board employees.

The objective of the commission is to develop a two-way communication system between the school board, the schools and the community. The recommendations reflect concerns voiced by parent teacher associations, teachers, the French language advisory committee and the press.

Observations recognize the alienation the board has suffered due to the lack of knowledge the average person has about the workings and procedures of a board. As such the committee assessed the responsibility to take initiative in this regard falls upon the board.

On a trial basis, the committee recommended the board set up a question period of 15 minutes be reserved to the public within its regular meetings.

Minutes of previous meetings of the board, and agendas of future meetings will be delivered to both the Catholic Parent Teacher Association and Foyer-Ecole, by the assistant secretary, if the recommendations are adopted.

It was also suggested the superintendant of personnel be responsible for establishing two-way communication channels between employees of the board and the board itself.

In response to parent and media concern, the committee recommended the board emit more press releases and prepare write-ups on education for the media.

In addition, each school committee should invite, at least once a year, one or more trustees, as well as its school superintendent, to a special meeting to facilitate two-way communication.

Wednesday June 11, 8pm at the board office in Cornwall, a meeting will be held to provide further input before the report is submitted to the Board as a whole.



Council says 'thanks' for service

Chesterville Village Council presented Harold Sharkey with a plaque in appreciation of his long service on the North Dundas Planning Board as a village representative last Wednesday evening at the Community Hall. All council members were at the presentation. (From left) Bert VanKessel, Al Kennedy, Reeve Jim Brannen, Mr. Sharkey, Carl Ward and Eric Thompson.

- staff photo -

Lalonde forced to defend position

MORRISBURG (Staff) - Terri Lalonde, manager of Seaway Valley Tourist Council (SVTC) was forced to defend her stand on membership soliciation at the May meeting of the SVTC at the Loyalist Hotel last Wednesday.

Mrs. Lalonde suggested two methods of handling the membership drive: mailing invoices and membership cards to potential members, or direct personal contact with directors and area prospects. Favoring the mailing option, Mrs. Lalonde said she felt direct contact was too time intensive and would detract from other projects requiring attention.

Bill Elliott, president of the Eastern Ontario Travel Association, differed with Mrs. Lalonde. Canvassing of the area with appropriate directors would net a higher number of memberships and therefore revenue he said. Council quickly agreed.

In reply to Mrs. Lalonde's view that the drive would be too time-intensive, council members referred to last year's motion, with regard to memberships. According to Ian MacIntosh, owner of the Lancaster Inn, the previous resolution was to plan solicitation of memberships. With this general mandate, the council agreed to a compromise. Invoices and cards would be immediately mailed out, and directors would each spend a day in their respective areas with Mrs. Lalonde.

In other business, the council defeated a motion to share a centre page spread in the Cornwall Standard-Freeholder's Seaway Vacation Guide being issued as a supplement to the paper, with the Cornwall Chamber of Commerce, on the grounds a precedent would be set. SVTC members said the council would be expected to support similar guides published by other local newspapers. The SVTC share would have amounted to an expenditure of $315, had it passed.

In other discussion, Ian MacIntosh presented an issue of "Ontario Out of Doors" with attention to an article on the Lake St. Francis area. Mr. MacIntosh was very pleased with the article which, he said, had only required about a week of his time to be spent with the magazine's reporter.

He urged members not to turn away any such free publicity for the area due to lack of time to be spent with the media. Encourage such people by passing them on to someone concerned with the area of interest who has the time to spend. This publicity is out there waiting to be taken advantage of, he said.

Ministry approves village industrial park road

(Staff) - Chesterville village council got the word last Wednesday night of the acceptance by the Ministry of Transportation and Communication (MTC) of the road leading into the village's industrial park located near the Chesterville and District Arena.

Council had to have the ministry give the village a strip of land it owns across the right of way. MTC was reluctant to grant approval of the road because it enters Queen St. close to the intersection of Highway 43 and Queen St.

Council purchased the six-acre site behind the arean from Martin Derks for $25,000. It is estimated it will cost a further $25,000 to provide services to the park.

The land is now zoned residential and council is in the process having it changed to light industrial. Mr. Derks has agreed not to object to the zoning change as council has agreed to provide water and sewer lines past Mr. Derks' property to allow his home and business to be connected to the village services.

The village's new Hydro substation is located on the property and its presence alone requires the zoning to be changed.

The road can now be accepted for subsidy by MTC because the entranceway has been approved as a public road.

Quarry objections

•continued from 1

president of the Stormont Federation of Agriculture, added relevant information to the meeting. Mr. Cameron operates a farm next to a stone quarry. He verified the validity of some of the concerns of the neighbouring farmers, as well as presenting the difficulties encountered when trying to prove liability against gravel companies.

Mr. Cameron's main concern seemed to be the effects of lime and calcium, which would produce second rate feed.

If it can dull the knives on a harvester, he asked, what is it doing to the insides of cattle, he asked.

How can you expect the farmer to double the output of 20 years ago, while feeding sub-standard rations, he asked.

David Whetter protested the absence of some planning board members, with only the chairman and secretary present.

Mr. Cameron suggested in line with earlier complaints, public input should have had a greater effect on procedure. In this line, he would attempt to begin lobbying to enforce townships to hold a public hearing before it passes at the township level, eliminating the need for so much costly procedure and valuable time lost, he said.

Although Deputy Reeve Henry Zwirek's absence was questioned, in the light of his involvement with the amendment, no comment was made as to his whereabouts.

Cornwall Gravel solicitor Barrie Wilson presented a petition of some 79 signatures in favor of the quarry's establishment on Lot 3 Con. 2.

When she surveyed the list of names, Mrs Whetter said "Not one of these people live in the immediate area. They have nothing to lose".

Mr. Empey stated the following day there is a by-law in the planning stages to regulate pits and quarries in the township, in accordance with regulations of the OMB. When the initial draft is ready, Mr. Empey said he expects it will be presented to council by their solicitor, Stephen Workman, for further revision.

Twp. mill rate adjusted

MAPLE RIDGE (Staff) - A recently announced additional grant to the Three United Counties has resulted in a decrease in Winchester Township's share of county costs.

The adjusted county rate means Winchester Township will pay $8,224.76 which means the residential mill rate for 1980 is 21.43 from 23.09, and the commercial mill rate is 25.21, from 27.16.

SD&G Bookmobile June Schedule

CORNWALL - During the month of June, the bookmobile will visit the communities in the three United Counties, on the following schedule:

Mon., June 2 and 16: Riverside Heights (9:30 - 9:45); Stampville (10:05 - 11:00); Hainsville (11:15-11:30); Hulbert (11:45 - 12:00).

Tues., June 3 and 17: Strathmore (9:30 - 10:00); Gravel Hill (10:45 - 10:50); Apple Hill (1:15 - 1:40); Martintown (2:00 - 2:20); St. Raphaels (2:30 - 3:00).

Wed., June 4 and 18: Curry Hill (9:30 - 10:00); Bainsville (10:10 - 10:40); North Lancaster (11:00 - 11:35); Glen Norman (12:45 - 1:15); Glen Roy (1:30 - 2:00).

Thurs., June 5 and 19: Glen Robertson (11:00 - 11:20); Glen Sandfield (11:30 - 12:00); McCrimmons Corners (1:30 - 2:00); Dunvegan (2:15 - 2:45).

Fri., June 6 and 20: Lunenburg (9:05 - 9:20); Dunbar (10:00 - 10:20); Morewood (10:40 - 11:20); Mountain (1:00 - 1:30); Inkerman (1:45 - 2:45).

In addition the following locations are visited once each month: Elma, Mon., June 2, 1:20 - 3:00; Glen Walter, Wed., Jun 11, 9:15 - 10:15; Lancaster Township, (at public school) Wed., June 11, 10:45 - 12:00; Berwick, Thurs., June 12, 10:45 - 12:00; Bonville, Fri., June 13, 2:30 - 3:00; Boucks Hill (Timothy School) June 16, 1:20 - 3:00.

Heat Unit Report

Week of May 18 - 24

	Chesterville	S. Mountain	Morrisburg
Heat Units	125	125	128
Accumulation	211	217	226
Rainfall	26.0mm	23.6mm	18.1mm
Accumulation	31.4mm	34.3mm	26.9mm

Teen Disco packs power

(Staff) - Power Pack Disco will play at a Teen Dance this Friday, 8pm until midnight. Admission is $2.50 and includes coke and a hot dog at midnight. The dance at the Community Hall will provide funds for youth activities in Chesterville. For further information contact Joyce McMahon or Dave Arnold.

Canada Day Committee meets

(Staff) - A meeting of the Canada Day committee of Chesterville will be held in the Community Hall, downstairs, May 29 at 8pm. Everyone welcome. For further information contact Bev Giles.

Seaway Enterprises moves

(Staff) - The retail store connected with Seaway Enterprises, the workshop affiliated with Dundas County Association for the Mentally Retarded, has moved to larger quarters. It is in the same building but is now found in the large store under the rainbow. The store carries handicraft articles made locally and is open Monday to Friday, 9:30am to 4pm.

No-Name car wash

(Staff) - The "No-Name" youth group will be holding a car wash Sat., June 7 in the parking lot of the Bank of Nova Scotia, Chesterville. Money raised by the event will be used for future group projects. The previous group trip into Ottawa for roller skating was a success, said organizers with 25 young people participating.

"Fight For Life"

(Staff) - "Fight for Life", the Kidney Foundation 1980 campaign will be conducted from June 2 to June 15. Canvassers will be seeking contributions door to door, on behalf of 100,000 Canadians afflicted with kidney disease and related disorders. Funds enable the foundation to continue programs in research, patient services, school testing, as well as organ donations and transplants. The local chapter is optimistic they will, with the enthusiastic support of volunteers, and a concerned public, achieve their goal. Anyone interested in canvassing, or donating, in the event you are not canvassed, please contact Pat Mulloy, 448-3294, Jean Kirkwood, 774-3729 or Donalda Byers, 774-2211.

DO YOU WANT CHRISTIAN EDUCATION FOR YOUR CHILD?

There will be Registration for Grade One Pupils (and for other grades) for the school year 1980-81, at Timothy Christian School, on Tuesday, June 3, 1980 from 2 to 3:30 p.m.

TIMOTHY CHRISTIAN SCHOOL
WILLIAMSBURG
535-2687

Red & White



CLARE'S
RED & WHITE
Maxville 527-2148

CHAMPIONSHIP OF VALUES
WINNER OF WEEK No.1 DRAW
Douglas Peters
R.R. 3 Chesterville
WINNER OF WEEK No.2 DRAW
Mrs. Jean Ducharme
R.R. 1 Finch



cut from Canada grade A beef **chuck short rib roast** lb. 1.28



McCain fancy frozen straight or crinkle cut **superfries** 2 lb. bag .77



assorted jelly powders **Jell-O** 85 gram pkg. .28



flaked light **Cloverleaf tuna** 6.5 oz. tin 1.07



Kraft **miracle whip** 1 litre jar 1.59

cut from Canada grade A beef **blade steaks** lb. 1.38

Swifts premium **rindless bacon** 500 gram pkg. 1.28

Pride of Canada store sliced **cooked ham** lb. 1.78

Swift premium brown n serve **sausage** 250 gram pkg. 1.18

Swift Premium **skinless wieners** 16 oz. pkg. 1.18

Swift Premium **cooked ham** 175 gram pkg. 1.08

Swift Premium store sliced macaroni & cheese or **chicken loaf** lb. 1.38

Campfire small link store pak **sausage** lb. .99

sugar plum, quarters bone-in croyvac. bone-in **smoked ham** lb. 1.88

Maxwell House **instant coffee** 10 oz. jar 5.99

topping mix **Dream Whip** 85 gram pkg. .69

Del Monte choice peas & carrots, peas, green beans cream style corn, or stewed tomatoes **vegetables** 3 10 fl. oz. tin 1.00

Canada #1, liquid **Billy Bee honey** 16 fl. oz. jar 1.39

Borden's assorted canned **milk shakes** 9.5 fl. oz. tin .49

Borden's **Realemon** 675 mL btl. 1.49

Bick's **cubit relish** 12 oz. jar .59

crispy crust frozen 5" **McCain's pizza** 16 oz. pkg. 1.39

Scotties assorted **facial tissue** pkg. of 200 .68

Dixie assorted **plastic glasses** 20 count pkg. .89

Economy Corner

Burns golden garlic **polish sausage** lb. 1.38

fresh sliced **beef liver** lb. 1.18

pork riblets lb. .68

Canada grade A beef, boneless **blade roasts** lb. 1.68

General Mills **Cheerios cereal** 575 gram pkg. 1.39

assorted Del Monte **fruit cups** 4 x 5 oz. tins 1.39

pure raspberry or strawberry **Laura Secord jam** 9 fl. oz. jar .79

soft sleeve **achieve margarine** 2 x 8 oz. pkg. 1.15

Leaver sliced **mushrooms** 10 fl. oz. tin .99

H.P. Sauce 7.5 fl. oz. btl. .65

assorted flavours regular **Freshie** 5 10 gram pkg. .49

Concord grape **Welchade drink** 48 fl. oz. tin .79

Peek Frean assorted **cookies** 200 gram pkg. .69

assorted **Wasa Ry King** 250 gram pkg. .99

fabric softener **Bounce sheets** pkg. of 60 3.89

powdered laundry **Tide detergent** 12 litre box 6.49

assorted aerosol furniture polish **Johnson Pledge** 200 gram cont. 1.49

soil & stain remover **Shout** 275 gram cont. 1.59

liquid floor wax **Future** 450 mL cont. 1.79

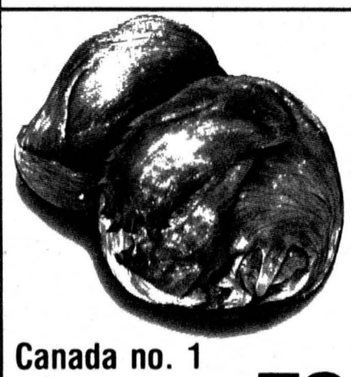

Canada no. 1 crisp green **lettuce** ea. .59

local grown **Sno-White No.1 mushrooms** 8 oz. pkg. .79

Canada Fancy **Granny Smith apples** lb. .69

sweet green **Imported No.1 peppers** lb. .59

Canada Packers summertime sale



regular **Zip dog food** 4 14.5 oz. tin 1.00

assorted Kam **lunch meat** 12 oz. tin 1.09

Maple Leaf **Vienna sausage** 4 oz. tin .65

assorted canned **Maple Leaf ham** 1 1/2 lb. tin 3.29

Maple Leaf **tenderflake lard** 1 lb. pkg. .79

assort. reg. deodorant 4 bar **Dial soap** 380 gram pkg. 1.59

CHAMPIONSHIP OF VALUES
Contest of Champions Enter Round 3 Now!

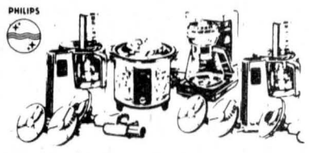

You could win a new Philips 10 Cup Automatic Coffee Maker

Deadline for Round 3 entries is 5:00 p.m. Saturday, May 31. All eligible entries in the weekly contests qualify for a chance to win 1 of 4 Grand Prizes American Airlines Holidays for 2 in Los Angeles. And remember, everybody's winning with cents-off coupons from the Championship Book of Values.

Pick up your Championship Book of Values with all the details at your local Red & White store. Remember, deadline for Round 3 entries is 5:00 p.m. Saturday, May 31.

You've never seen a Red & White event like this!

Values effective until closing Saturday May 31, 1980. We reserve the right to limit quantities. Serviced and Supplied by National Grocers Co. Ltd.

FINCH
RED & WHITE
OWNED & OPERATED BY ELBURN AND JEANNINE DUFFY

STORE HOURS:
MON.-SAT.
8:30AM-6PM
FRI. TIL 7:30PM

984-2268



Wed at St. Mary's

The marriage of Frances Derouchie daughter of Mrs. Azilda Derouchie and Peter Heerkens son of Mr. and Mrs. Cornelius Heerkens, took place at 4pm Sat., April 26, at St. Mary's Church, Chesterville.

Father Appleman officated at the ceremony.

Miss Brenda Derouchie, sister of the bride, was maid of honour. Bridesmaids were Linda Heerkens, sister of the groom, and Darleen Brabank, girlfriend of the bride.

Best man was Frank Heerkens, brother of the groom, and ushers were Allen Derouchie, brother of the bride, and David Richards, friend of the groom.

Following the ceremony a reception was held at the Chesterville Community Hall. The bride and groom enjoyed a honeymoon tour of Niagara Falls and New York State.

Dear Ann Landers:

Dear Ann Landers: I am a married woman in my early 40s who needs your opinion on our lifestyle. My husband and I are into "dominance." I don't mean beating up on each other or anything brutal, but we do a lot of hard spanking on bare derrieres, which is a terrific turn-on before love making. We are told dominance is very big in England.

It all began when we joined this club in Westchester. There are five other couples. We meet once a week (in our homes) and do our thing.Recently we began switching partners, and this had added a lot of excitement to the get-togethers. "Variety IS the spice of life." To add a little zing to our love-making, Harry bought me a riding crop for Valentine's Day. He has used it on me a few times and I'll admit it hurts, but it does rev me up a lot - and I don't mind. Both Harry and I have been reading your column since we were teenagers and we respect your opinion. We would like to know if you approve of what we are dong.

—New York Question

Dear N.Y.Q.: You don't need my approval. If you and Harry want to blister each other's behinds with whips, it's nobody's business. But I feel I should tell you that people who go in for group sex and inflicting pain to hype the excitement of love-making are sick, sick, sick. "Dominance" (also known as "bondage") is not new. It's been a part of the kinky scene for centuries.

Dear Ann Landers: I have an idea that might solve the problem of gift-givers who do not receive thank-you notes. What do you think of enclosing a card with the following wording:

"Dear Louise: Please accept the enclosed sweater, silver bowl or porcelain vase chosen for you. Will you kindly drop me a line when you receive it and tell me what you think of my selection? If I don't hear from you within three weeks, I shall consider this a business transaction and will send you a bill, plus a fee for my services. I love you."

—Aunt Jane

Dear Aunt Jane: Your idea is off the wall. A gift is something people send because they want to. "Louise" did not ask for the sweater, silver bowl or porcelain vase.

Granted, if "Louise" doesn't acknowledge your gift she is a slob, but to enclose a threat along with a gift would make you an even bigger slob. Forget it.

Dear Ann Landers: About 40 per cent of the tenants in our apartment building are widowed or divorced women who live alone. So far as I know, they are all respectable.

At night these dollies appear in the corridors,elevators and



front lobby wearing nightgowns and robes, with their hair in curlers. Our apartment house is beginning to look like a residence for senior citizens. It is embarrassing to those of us who have guests, and we don't know what to do about it. Please use your column to let them know.

—Embarrassed in Omaha

Dear Em: Your complaint is not confined to Omaha. I've heard it from all over the US, and Canada. So, if the shoe fits, put it on, dollies - along with a dress if you leave your apartmet for any reason whatever.

CONFIDENTIAL to How Rotten Can She Get? There is some truth to "Millie's" statement. She left your brother for medical reasons. She was sick of him.

Planning a wedding? What's right? What's wrong? Ann Landers' completely new "The Bride's Guide" will relieve your anxiety. To receive a copy, send a dollar, plus a long, self-addressed, stamped envelope (15 cents postage) to Ann Landers, P.O. Box 11995, Chicago, Illinois 60611.

May meeting Berwick WI

BERWICK (Special) - The May meeting of the Berwick Women's Institute was held at the home of Mrs. Doreen Doherty with eight members and the 4-H girls and their leaders present.

The president, Mrs. Mabel Rushford opened the meeting with the opening exercises followed by the motto - "It's a good thing to remember and a better thing to do - to work with the construction gang and not the wrecking crew." The roll call was name your eastern area president.

The secretary-treasurer Mrs. Violet Robertson read the minutes and gave the treasurer's report. Communications included a letter from Mrs. Wilson, area president, regarding the area boat trip to the Thousand Islands June 9.

A delegate was appointed to attend the district annual meeting to be held in Newington May 30 at 9:30am.

Mrs. Rushford thanked Mrs. Doherty and Mrs. Jessie Ouderkirk for their donations of an electric stove and a gas stove.

A report on family and consumer affairs was given by Mrs. Marcel Glaude.

The surprise prize was won by Mrs. Ellen Anderson whose birthday was the closest to the meeting. Mrs. Jessie Ouderkirk convenor of education and cultural activities gave a reading on 1980 the year of the W.I. which showed that by the provincial membership statistics Ontario has the largest membership in Canada.

Mrs. Ouderkirk then welcomed the 4-H girls and their leaders who had come to show the W.I. members some of the work and crafts they learn as 4-H members. The crafts included colour schemes for different rooms, macrame projects and quilts. Mrs. Doherty displayed a beautiful family heirloom quilt which had been handmade by her grandmother.

Mrs. Jessie Ouderkirk thanked the girls and their leaders for their very interesting program and a delicious lunch was served by Mrs. Doherty and the 4-H girls.

U of O questionnaire

CORNWALL (Staff) - A questionnaire circulated by the continuing education department of the University of Ottawa, Cornwall campus, determined 254 individuals of 545 respondents indicated intentions of following a university program.

The questionnaire was distributed with the intent of determining and analyzing the expectations and needs of the Stormont, Dundas and Glengarry community with respect to education at the university level.

Part and full time studies received an approximately equal support, and Cornwall campus was the preferred choice of the majority of candidates. Queen's University was runner-up.

The majority of the respondents interested in pursuing their studies prefer completing their three years in Cornwall, while 34 are interested in completing only the first or second year in Cornwall.

The greatest interest was in the area of Commerce and Administration (55). Psychology, with 38 respondents expressing interest, was second and although 23 individuals chose engineering, only five of these persons elected to take the course in Cornwall.

Evening courses interested 160 respondents, day courses 49, weekend 39, but only 20 candidates expressed interest in summer courses. These figures are not comparable to what is actually taking place at the campus.

A significant number (111) indicated an interest in correspondence courses, not necessarily offered at the campus now, 68 of those by means of television.

The report indicated a need for improved publicity in future. A ratio of only two to one of the respondents were aware of the program offered in Cornwall.

Although the department distributed 6,000 questionnaires, only 545 responses were received.

Of the 545 respondents, 204 individuals were not interested in university studies for a variety of reasons.

WEDDING

Earl and Ruby Barkley of Winchester are happy to announce the marriage of their son, Larry Melvin, to Cheryl Ann, daughter of Jerry and Joan Bradley of Sudbury.

The marriage took place May 17 at 2pm in Sudbury. After a two week honeymoon cruise in the Caribbean, they will take up residence in their new home at 17939 78th Ave. Edmonton, Alta. where Cheryl is employed by the Royal Bank and Larry by Alberta telephone.

4-H Provincial Conference

GUELPH (Special) - One hundred and forty-five delegates from across Ontario will examine their futures at the 27th annual Provincial 4-H Homemaking Club Conference at the University of Guelph, June 17 to 20.

"The theme of the conference is 'Dimensions '80 - Looking Ahead', because we're starting off into the 80s," says Lorraine Holding, associate director, home economics branch of the Ontario Ministry of Agriculture and Food. During the conference, career plans and personal development of each delegate will be examined.

The conference's activities will include sessions on health and living, career planning, job hunting and 4-H club development.

Dr. Sam Luker, chairman of part-time and general studies at the University of Guelph, will be the conference theme speaker. "His remarks will focus on the family and changes possible in the 80s" says Miss Holding.

Other activities include a getting acquainted session, a banquet and a "dancer-cise" session which involves exercising to music.

The conference delegates, who are selected by county home economists, are chosen based on their leadership qualities and club activities. The delegates must be 16 years old and have completed at least six projects.

The 4-H homemaking clubs are study and work clubs for rural young people between 12 and 26 years of age. They are sponsored by the home economics branch of the Ministry of Agriculture and Food.

District News

SOUTH MOUNTAIN - Mr. and Mrs. Basil Casselman called on Mrs. John Johnston Tuesday evening.

Janice Weagant of Ottawa was a guest, over the weekend of her sister Mrs. David Black and family.

Rev. and Mrs. William Black of Montreal were overnight guests of Mr. and Mrs. David Black, Sherrie and Julie Monday and Tuesday.

A Birthday Party was held Wednesday afternoon for little Julie Black at her home here. Mrs. Fred Weagant of Lakeshore Drive was in attendance.

Mr. and Mrs. Chris Brodner of Chateauguay Centre, PQ called on Viola Marchand and her sister on Tuesday afternoon.

Mr. and Mrs. Basil Watson of Cardinal called on Mrs. John Johnston last Tuesday evening.

Mrs. Neil Doyle, attended the twenty-first wedding anniversary of Mr. and Mrs. Edward Muldoone in Ottawa Saturday and returned Sunday accompanied by her daughter Patsy Doyle of Ottawa.

Mrs. John Johnston accompanied Mr. and Mrs. Basil Casselman of Winchester Springs to Ottawa the holiday Monday with Mr. and Mrs. Wayne Casselman and son Geoffrey of Nepean.

Card of Thanks

Many thanks to those who participated in support of our **Walk-A-Thon.** It was most successful.

Pledge sheets are now in the process of being mailed and we look forward to your early response.

R. Bennett
President



HOBBY TIME

Hobbies, Crafts, Knitting Yarns, Stitchery, Japanese Embroidery, Needlepoint, Matt Boards, Stretching, Blocking and Framing, Weaving Looms. Dozens of other crafts.

OPEN WED. ALL DAY, THURS. & FRI. TILL 9

JACK'S HOBBY & CRAFT WORLD
270 PITT ST· MALL CORNWALL 933-3165 tf

ANNOUNCEMENT
DR. S.M. ZAJACZ,
B.Sc. Phm., D.D.S.
wishes to announce the opening of his office for the practice of
DENTISTRY
in
CHESTERVILLE, ONT., KOC 1HO
Office Hours: Mon. - Fri. 8:30a.m. - 5p.m
For Appointment Phone: 448-3389 tf

FAMILY STYLE ENTERTAINMENT
Winchester
DOORS OPEN 7:00 P.M. CONTINUOUS FROM 7

THURSDAY	FRIDAY	SATURDAY
29	30	31

CUBA
Starring Sean Connery and Brooke Adams. Part Heaven, part Hell, but all Havana.
Recommended Adult Entertainment

MONDAY	TUESDAY	WEDNESDAY
June 2	3	4

... AND JUSTICE FOR ALL
RESTRICTED — Starring Al Pacino. Once in a while someone fights back.

VICE & CRAIG
Funeral Homes Inc.
METCALFE 821-2120
WINCHESTER 774-2120
CHESTERVILLE 448-2120

COME & CELEBRATE!
CHATEAU 417 Dining Lounge



— Entertaining you Friday, Saturday and Sunday with our live **HONKY TONK PIANO**

Relax in the pleasant, friendly atmosphere...enjoy our excellent, mouthwatering Canadian and European cuisine.

Specializing in: Schnitzel Goulash Shish-Kabob

A COMPLETE EVENINGS ENTERTAINMENT
DINING — DANCING — SING-ALONG
WE CATER TO BIRTHDAYS, ANNIVERSARIES, BUSINESS CONFERENCES, ETC.

Open Every Day, Noon — 1A.M. Except Sunday — Noon to 10 P.M.

CHATEAU 417 443-5126
Hwy 417 at Limoges

SPECIAL
NOTICE

You can choose your bridesmaids gowns right from Vogue's fantastic stock.

Sizes and colours are awaiting your selection.

Our suppliers will shortly close for vacation.

VOGUE SHOPPE
500 Montreal Road
CORNWALL

SPECIAL FEATURES

HOME HARDWARE CENTRE
Home Hardware
Better Living Starts at Home
448-2345

HITACHI
TV & APPLIANCES
Sales & Service
448-2195

THIS WEEK'S SPECIAL

RELAX IN THE SHADE ALUMINUM LAWN CHAIR
REG. $7.99
SPECIAL — SAVE $1.00
$6.99 EACH

GET YOUR HANDS ON A "LUMINAR" 20" BY HITACHI AND YOUR EYES WILL LOVE IT FOREVER

FULTON BROS. LTD.
CHESTERVILLE

Features to lighten your
FINANCIAL BURDEN... and
washday workload-

Do it the Admiral Way.

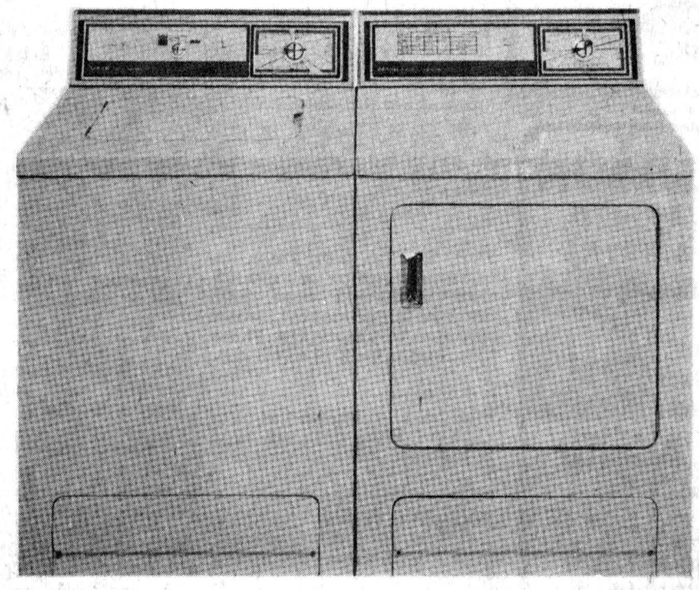

SPECIAL PRICE ON THE PAIR!
NOT EXACTLY AS ILLUSTRATED

$659.00

Washday's A Breeze The Admiral Way!

SEE OUR FULL LINE...

ADMIRAL WARRANTY
2 YEAR WARRANTY ON PARTS & LABOUR

Carl's Radio & TV
FINCH 984-2050

Classified advertising

Dial — 448-2321 or 448-2322 for Want Ad Service

All forms of classified advertising - Births, Deaths, For Sale, Cards of Thanks, In Memoriams, Coming Events, Engagements, etc. - are on a **CASH BASIS ONLY** and are charged at the rate of 10 cents per word with a minimum charge of $2.00. Box numbers for confidential replies are available at an extra charge.

The Chesterville Record will accept photos and write-ups of 50th and 60th wedding aniversaries **FREE OF CHARGE.** Photos of other anniversaries will be published but only as paid social announcements. There will be a $7.00 minimum charge for the photo and a write-up of not more than 125 words. If the write-up exceeds 125 words, it will be charged at the rate of 10 cents a word for each word over the 125 maximum.

Wedding photographs and write-ups brought in within three weeks of the event will be published **FREE OF CHARGE.** Write-ups must not exceed 200 words. There will be a minimum charge of $7.00 for wedding photo and articles if brought in more than three weeks after the event.

All photographs must be of professional quality, black and white.

Deadline for word classifieds is 3pm on the Tuesday preceding Wednesday publication.

ESTD B 1905

BROWNLEE FUNERAL HOME
FINCH
AMBULANCE SERVICE
984-2234

SINGER ELECTRONIC!



New Authorized Singer Depot
HIJAC FABRICS
SALES & SERVICE
Chesterville 448-3011

GORDON McINTOSH
SALES SERVICE
CHRYSLER
987-2923

R. KEITH MacMILLAN, LTD.,
SALES & SERVICES
FINCH—984-2844
—Bulk Milk Tanks
—Repair Parts For Most Tanks
—Water Pump Systems
—Hot Water Tanks
—Water Treatment Equip.
—Salt For Water Conditioners
—Exhaust Fan Systems
—Water Bowls
— Alternators (Standby Power)
8tf

SURGESON ELECTRIC LTD.
SALES & SERVICE
Rewinds
Electric
Motors
Generators
& Controls



24 HR. EMERGENCY SERVICE
933-2355
1730 Pitt St.
CORNWALL

Oct. 80
TV Towers 10' Sections **$25.00**
CHANNELMASTER Fully Automatic ROTORS **$74.95**
CHANNELMASTER 3610 VHF Deep Fringe **$69.95**
CROSSFIRE 3672 UHF-VHF Deep Fringe **$95.00**
Quantum 1160 UHF-VHF Deepest Fringe **$139.00**
STEWART ELECTRIC
INGLESIDE
537-2733

FOR SALE

FOR SALE — Surge pipeline milking systems, parlors, feeding systems, water treatment equipment, stand-by power supply. New and used vacuum pumps, bulk tanks, milker pails and buckets. Peter Babcock Ltd., Surge Dairy Farm Equipment, 984-2991 or 448-2909. 51tf

FOR SALE — Water softeners, Myers pumps, iron or sulphur filters, chlorinators and plumbing supplies. Garry Murphy, Sales and Service, Brintson, 652-2337. 2tf

FOR SALE - Picnic tables; lawn swings and garden furniture, different sizes and types, or custom made for you. On display one mile north of Chesterville. Call Pat Chambers, 448-2473 after 6PM. 37tf

WEDDING INVITATIONS — ANNOUNCEMENTS & ACCESSORIES — 3 distinctive lines. Custom printing. Eastern Ontario Graphics Ltd., Highway 43 By-pass, Chesterville. 19tf

FOR SALE — DeLaval Pipeline Milkers: new and used bulk tanks, Vacuum Pumps, Pail Milkers and other Dairy Equipment, Garry Murphy, Brinston, 652-2337, evenings 652-2319. 25tf

BEEF BULLS FOR SALE or rent, off free listed herd. 448-2332. 22tf

FLEA MARKET — Sat. & Sun., 10-5. We sell and buy all types of articles. Martelle Furniture,1121 Brookdale, Cornwall. 932-3151. 11tf

FOR SALE — Goslings, $3.50; ducklings, $1.90; chicks, 97 per cent pullets, $1.50; mixed 90 cents. 346-5777. 39

PIONEER CHAIN SAWS — Full line in stock at reduced prices. Bogart Motor Sales Ltd., Chesterville. 448-2488. 19tf

FOR SALE — Brand new fully electric portable typewriters - $249.00. Brand new standard portable models as low as $189.00. Call 448-2321 (days) or 448-2852 (evenings). 13tf

FOR SALE — Houle Stable Equipment: stable cleaner, manure pumps, replacement chains 3-24" $6.65 , 7-8" $7.23 per foot. Call 984-2898. 39

FIRE EXTINGUISHER — SALES & SERVICE — New fire protection equipment, home-farm industry. Francis Beckstead, 448-2854. 37tf

FOR SALE — Homelite Chain Saws, new and used; good stock of parts; chain on hand. Mechanic on duty. R.H. Beckstead, I.H., Parts, Sales and Service, Williamsburg. 543-2265. 46tf

FOR SALE — We have a full line of LawnBoy Lawnmowers in stock. Bogart Motor Sales Ltd., Sales & Service, Chesterville. 448-2488. 33tf

FOR SALE - Carnival 18' camping trailer, 1974, sleeps 6, good condition. Fully equipped, 987-2958. 40

FOR SALE - In Finch, 3-bedroom Bungalow and older 2-storey 4-bedroom home. Both immediate occupancy. Owner willing to hold mortgage. Phone Lyle Heagle, 984-2774 or 448-3296. 40-3

FOR SALE — Dry shelled corn, $7.00 cwt. Bring your own bags. H. Dusomos, RR2 Finch, 346-5625. 43

FOR SALE — Well aged steer beef, $1.40 for sides, $1.75 hinds, $1.20 fronts. Robert MacIntyre, 984-2093. 40-2

FOR SALE — Two Universal pipeline units, complete with pump cleaner; 800 gal. S.S. DeLaval vacuum tank to be used in a maple sugar operation. Peter Babcock Ltd., Surge Dairy Farm Equipment. 984-2991 or 448-2909. 31tf

FOR SALE — 1972 Plymouth Satellite, p.s., p.b., radials, radio, $600.00. 448-3504. 39

FREE — To good home. KITTENS, black, white and orange. Phone 448-2480. 39

FOR SALE — 23 cu. ft. deep freeze, Viking brand, A-1 condition. Vin Visat Camping Ground, Ingleside. 537-2300. 40-2

FOR SALE — Two aluminum windows and screens, outside measurements 34-3 - 4x52, inside 33¼ x 50½. 984-2426. 39

USED BULK TANKS - 500 gal. DeLaval; 500 Meuller; 400 Surge, 5 years old; 300 DeLaval. Peter Babcock Ltd., Surge Dairy Farm Equipment, 984-2991 or 448-2909. 24tf

FOR SALE

FOR SALE - 1973 GMC Van, as is, in running order. Phone 448-2083. 36tf

FOR SALE — Beagle pups (14"), 4 mos. old. 987-5414. 38-1

FOR SALE — Lionel Hard top tent trailer, sleeps 6, frig and stove. For appointment, Call 448-2233. 33tf

FOR SALE - 1976 Dodge Monaco, 4-door, new paint, good condition, sacrificing for $1500 - moving. Also truck glider-kit component, 350 Cummings engine (suitable for rebuilding), 125-13 Fuller transmission, 38,000 tortion-bar rear end, asking $3,500. Must sell - moving. Call 346-5685 after 6pm. 40

FOR SALE - Aluminum combination screen door, 6'10" x 2'10"; crane bathroom sink with fixtures. 448-2380 after 5pm. 39

FOR SALE - ROWBOAT, wooden very solid, excellent for fishing etc. 448-3472. 39

FOR SALE - McKee Shredder-Harvester and wagon, $300.00 and 2-pt. mower, $75.00. Phone 984-2245. 39

FOR SALE - 2 stoves, gas and electric; kitchen chairs; bedroom suite. 448-3572. 40

FOR SALE - Goats - Purebred kids and milking goats. 448-3241. 40

FOR SALE - 60' house trailer, good condition, fully furnished. Call 774-5301 evenings. 40-3

FOR SALE - 3-bedroom house on Con. 3 Crysler. Asking $29,000. 987-2024 after 6pm. 39

BICYCLE SALES & SERVICE — (New and Used available); also costume rentals and trophies at G&R Sporting Supplies, 30 Wales Dr., Ingleside. Phone 537-2015. 34tf

FOR SALE - Timothy seed No. 1, 50 cents lb.; Rodney Oats and one third barley for seed or feed, supply own bags, $7.50 cwt.; Good quality hay, timothy and clover, $1.00 bale; split mixed stove wood, 15 cord left at $15.00 on the yard; wood splitter, $525.00 or nearest offer. 1 mile north of Long Sault, 933-4637. 35tf

STEAL A DEAL! — Watch for our "Special Features" ad and save every week at Fulton's on feature brand items. Also now available, a new line of imported gourmet foods. Health food products soon in stock. We expand to meet your needs at Fulton's. 37

FOR SALE — Sides of Pork, 75c per lb. Country Meat Market, Dunbar, 448-2123. 13tf

MOBILE HOMES — 12 x 60 Northlander Deluxe, A1 condition C.S.A. approved $8,900.00 equipped; 12x60 Pacemaker $6,900.00. Free delivery 75 miles. New sectional homes - $24,000 - $29,900. erected on your basement. Call Relocatable Homes, 836-3005. 39-3

FOR SALE - Elgin Oats from certified seed, $6.00 cwt. E. Bedard, 537-2341. 39-2

FOR SALE — 4 Good Year custom steelgard radial tires, size 215x15. Phone 448-2454. 39

FOR SALE — Cedars, 2x4s and 2x6s. 987-2198 after 6pm. 39tf

FOR SALE — 1964 Ford 250, ¾-ton, 292, V8. Can be seen at Robin's Service Centre, Chesterville. 39

FOR SALE — House in Winchester, 3-bedrooms, living room, dining room, kitchen, new oil furnace, garage, large corner lot. Phone 448-2419 or 448-2120 or Metcalfe 821-1827 evenings. 39tf

FOR SALE — Steel arch Wonder Steel building 20'x30'x14', suitable for machine shed or work shop. Call 774-3131 between 8am and 5pm. 40

FOR SALE — Used Valley Comfort wood stove; used trailer suitable for boat, etc. 987-2928 after 6pm. 40

FOR SALE — Buckwheat. 534-2664. 40-2

FOR SALE — Holstein bulls for service. 448-2551. 40

FOR SALE OR RENT — New 3-bedroom bungalow, ½ mile of pavement on 1 acre lot. Morewood area. 448-2551. 40

FOR SALE

FOR SALE - Early varieties seed corn and spray materials. Harry Dusomos, 346-5625 after 4pm. 40-3

FOR SALE - Porch 4'x9' off a mobile home. Phone 984-2426. 39

FOR SALE — 1978 Plymouth Arrow, 4 cyl., standard, white with black stripes, very good condition, 37,000 kilometers. Call 448-3521 after 4pm. 34tf

SWIMMING POOLS
Factory overstock sale of new 1979 pools. These come complete with walkaround deck, patio, fencing, pump, motor and filter. Regular price $2400, now $1498. Call IMPERIAL POOLS toll free 1-800-268-5970. 44

FOR SALE — Custom made picnic tables. 448-3249 or 448-2551. 40

FOR SALE — 8HP lawnmower, 32" cut, A-1 condition, $475.00. Bogart Motor Sales Ltd., Chesterville. 448-2488. 39tf

ATTENTION FARMERS - Farm buildings, Machine sheds, 100'x40'x14', pole type $4.10 sq. ft. coloured steel; barns 100'x38'x9' hip type roof, colored steel, $12.00 sq. ft. Dingemans Construction, Finch, Ont. 984-2343 or 984-2043. 39

FOR SAL E— A number of used colour televisions, all traded in for Hitachi colour. Priced for quick sale. Fulton's T.V. and Appliances, Sales and Service, 448-2195 (Chesterville). 39-1

CHECK AND COMPARE PRICES ANYWHERE!

Rib Steaks, 10 lbs., lb. $1.65

Pork Loin Chops, Rind on, 10 lbs., lb. $1.09

Sliced Cooked Ham, 3 lbs., lb. $1.65

COUNTRY MEAT MARKET
Bill Marcellus
448-2123
Dunbar, Ont.

FOR SALE — Pyramid mobile home, 60x12, 2-bedroom, addition 36'x8', 2-bedroom and porch. 984-2426. 41

FOR SALE — Well aged steer beef. Sides - $1.35 per lb.; Hinds - $1.65 per lb.; Fronts - $1.15 per lb. Cut, wrapped and ready for the freezer. Country Meat Market, Dunbar. 448-2123. 13tf

FREE — To good home, lovely kittens. 448-3458. 39

FOR RENT

FOR RENT OR LEASE — Farm Tractors, Tillage Equipment, Lawn and Garden Equipment, Loader,Backhoes, Crawler Loaders and Dozers, Skid-Steer Loaders, Post Hole Augers, Rotary Cutters, Landscaping Equipment. For rates call, Acres Equipment Limited, Winchester, Ontario. 774-2834. 35tf

FOR RENT — One bedroom apartment in Chesterville. 448-2051. 36tf

FOR RENT — Apartment over Seaway Valley Pharmacy, Main Street, Chesterville, Ontario - 3-bedrooms, living room, kitchen and bathroom - heated, carpeted, equipped with frigidaire, electric stove and air conditioning unit. Occupancy July 1, 1980. Tel. 448-2370 - day; 448-3587 evenings. 39tf

FOR RENT — New one-bedroom apartment in Chesterville. Available July 15. Bogart Motor Sales Ltd., Chesterville. 448-2488. 39tf

FOR RENT — One-half double in Dunbar, 2-bedroom, heated. Immaculate, $170.00 per month. Available June 1. Phone Ottawa 1-733-2125 after 4pm. 39

FOR RENT - 2-Bedroom apartment in Chesterville, Queen St. 448-3403. 40

FOR RENT - In Chesterville, one 3-bedroom apartment and two 2-bedroom apartments. Lawn and garden areas. Recently renovated with garage. Available immediately. 774-5323 after 4pm. 39tf

FOR RENT — 2-bedroom apartment in Newington. Available May 1. Call 346-2359 after 6pm. 35tf

FOR RENT — In Crysler, 2-storey house, 4-bedrooms, modern conveniences. 987-2015. 37tf

FOR RENT

FOR RENT — Modern 3-bedroom trailer on paved road close to village. 448-2332. 39tf

RENT A POOL
Swimming pool manufacturer will lease and install new 1980 family-size pool complete with walkway, sun deck and fencing, on a rental basis with option to buy. Your choice of style. Try before you buy! Call IMPERIAL POOLS toll free 1-800-268-5970. 44

NOTICES

NOTICE TO CREDITORS AND OTHERS

All claims against the estate of **Hector Smirl Carruthers**, late of the Township of Winchester, in the County of Dundas, farmer, deceased, who died on or about March 19th, 1980, must be filed with the undersigned personal representative on or before June 29th, 1980; thereafter the undersigned will distribute the assets of the said estate having regard only to the claims then filed.

DATED at Winchester this 23rd day of May, 1980.

SHIRLEY M. CARRUTHERS, RR4 Crysler, Ontario, Executrix; by: DAVID J. BARNHART, Barrister & Solicitor, 503 Main Street, Winchester, Ontario. K0C 2K0, Solicitor herein. 41-3

ALCOHOLICS ANONYMOUS
If you want to drink, that's your business. If you want to stop, that's ours. Call A.A. 774-3899 or 448-3306. For families of alcoholics (Alanon) Call 448-3474. 15tf

RIVERSIDE CARPENTRY — New structures, additions, renovations, custom built cabinets, windows, insulation, siding, custom aluminum bending, also barn windows made to your specifications. No job too big or too small. Hubert Casselman. 984-2553. 42tf

BRICK-BLOCK & STONE WORK — Fireplaces, barbecues, patios, chimney repairs and building. All types of concrete work. Free estimates. Phone 938-0098 (Cornwall) 26tf

NOTICE — Once a week for all your travel needs, call Mary and Juliet at World Wide Travel Bureau, Cornwall, 938-8720. 42tf

SAVE YOUR OLD FREEZER FROM HARD LABOUR — Let us slaughter, cut, wrap and freeze your beef and pork. We will smoke your bacon and ham. Earl's Meats Ltd., Chesterville, 448-2324. 11tf

WATER PROBLEMS — Free water analysis, Culligan, 6 Marlborough St., S. Cornwall. 932-8044. 1tf

FARRIER MOBILE SERVICE — Horse shoeing and trimming, now also equipped to trim cattle. Call Myrle McMillan, 448-2642, Williamsburg, Ont. 33tf

RUG CLEANING — Special Deep Steam Extraction, James A. Beattie, P.O. Box 621, Winchester, Ont. 774-3135. 32tf

MAJOR APPLIANCE REPAIRS — Stoves, refrigerators, freezers, washers, dryers, air conditioners; sales of White Westinghouse appliances - Bill's Appliance Service, Dunbar Road, Chesterville, 448-3397. 25tf

NO MINORS ADMITTED - excluding private wedding receptions and anniversaries Only those having age of majority cards will be admitted at the door of Crysler Community Centre. 39-2

NOTICE - Steamex Carpet Cleaning and machine rentals. Francis Beckstead, 448-2854. 8tf

WANTED

WANTED — Golf clubs, right hand. Phon e 448-2832. 39tf

WANTED - Radial arm saw; belt sander and planer. Make, model and price expected. Ellery McMillan, 984-2938, Finch. 39

WANTED TO BUY — Holstein heifers for export, open or bred, purebred or grade, also springers. Call collect 984-2237 or 534-2514, mornings or evenings. 42tf

KENNELS
RO-SHAN KENNELS REG'D.
Labrador Retrievers
Puppies - Stud Service
Boarding - Dogs and Cats
Grooming - All Breeds
Phone 987-5479

WANTED

WANTED TO BUY — Cars and trucks for parts, free towing. Call 448-3130. 14tf

GETTING MARRIED — Have your personal wedding story captured by an experienced photographer. We also take family, anniversary and personal photographs. Book early by calling Wayne LaPrade, Chesterville, 448-2321 (days) or 448-2852 (evenings). 20tfs

WANTED — Beef hides. Highest price paid. Edwin Montgomery, 984-2237. 21tf

LIMOGES — Experienced, bilingual waitress to work evening shift. Good tips. Kitchen help also needed. 443-5126. 32tf

WANTED — Old cars, trucks, farm machinery, etc. Call Lachapelle Wreckers, Finch, 984-2573. 40

WANTED — To buy BEEF HIDES. Higher prices paid. Call Ed Hartle, 346-5961. 25tf

WANTED - Reliable person, clean, honest and non-drinker to share upkeep of my home. Call 346-5553 from 4-8pm. 39

ARTICLES WANTED — Top prices paid for scrap metal, brass, copper, lead, batteries, radiators. I.R. Bell and Son, 840 Amelia St., Cornwall, Ont., 933-1119. 28tf

WORK WANTED — Anyone interested in hiring students, age 12-15 for odd jobs, such as babysitting, painting, weeding, farming, etc., are asked to contact Maple Ridge Senior Public School at 448-2817. A list of available students will be provided. 40-2

BACKHOE SERVICE — $21.00 per hour. Dingemans Construction, 984-2043 or 984-2343. 42

WORK WANTED — 15 year old boy, preferably farm work or electrical for summer months. 987-2198 after 6pm. 40-2

WORK WANTED — Adding an addition to your home? Rec rooms, remodelling decks and patios, garages, carports, roofs, etc. Also Backhoe rental. Call Peter VanKessel, Chesterville 448-2832 for free estimates. 39tf

CARDS OF THANKS

CARD OF THANKS

Our sincere thanks to all for your kind expressions of sympathy during our recent bereavement in the loss of our brother, Stanley Dillabough for floral tributes, donations to the Heart Fund, Shriners, Chalmers Memorial Window Fund, and food received at home. Special thanks to Rev. D. Davidson, Brownlee Funeral Home and the Pall Bearers.

The Dillabough Family 38

CARD OF THANKS

To all my many relatives, friends, neighbours, doctors, nurses, roommates and Christian Reformed boys and girls who made my stay in Winchester District Memorial Hospital happier, I thank you all.

Margaret Ouderkirk 39

CARD OF THANKS

We would like to express our sincere thankfulness for the many acts of kindness shown during the sudden loss of a son and brother, John D. MacMillan. To friends, neighbours, and relatives for their messages of sympathy, flowers and Memoriams. Special thanks to Rev. Gamble, pall bearers and to the ladies for food brought to our homes and to those who served lunch after the funeral. Your thoughtfulness will long be remembered.

Lucy and David
Mr. Mel MacKay & Family
Mr. and Mrs. Earl Campbell & Family 39

Coming Events

SMORGASBORD — Morewood United Church, Saturday, June 7, 5pm, $4.50, Children under 12 $2.00. 40

BAND DAY — Finch arena, June 4, 1980, 7:30pm. Six area school bands participating. Admission $2.00 adults, $1.00 children. Everyone welcome. 39

ROLLER SKATING — Chesterville & District Arena, Sunday, June 1st and every Sunday thereafter. Safe, easy to learn, fully supervised. Professional Sound Systems. Programme 1 - 1-2:30pm, Family Skating adults and young children, $2.00 per person. Programme 2 - 2:30-5pm Rocking Roller Skating, teens and young adults, $3.00 per person. Skates included. 40-2

COMING EVENTS

MAX BEATTIE NIGHT - sponsored by the Finch and District Lions Club, featuring Ted Daigle, Finch Community Centre, Sat., June 14, 1980, 8:30-1. Chicken Barbecue available. $3.00 in advance and $3.50 at door. 40-4

ANNUAL DANCE — The Spencerville Agricultural Society presents Don Cochrane and His Band at their Annual Dance in the Edwardsburg Community Centre, Spencerville Sat., May 31. Dancing 9pm-1am. Tickets may be bought in advance from any director or call 658-5614, the Secretary. Tickets $4.00 each, including lunch. 39-3

SPRING CONCERT — The Tagwi Band will be holding their Spring Concert on May 29, 1980 in the school auditorium at 8pm. Fee $1.00. 39

RETIREMENT DANCE — In honour of Russell MacMillan sponsored by County Road employees to be held in the Finch Arena Hall, Sat., June 7, 1980. Dancing 9pm-1am. Garnet Donnelly's Orchestra. Tickets $3.00 each. Everyone welcome. 40

WEDDING RECEPTION — In honor of Marlene Merkley, daughter of Mr. and Mrs. Lyle Merkley and Michael Kelly, son of Mr. and Mrs. Neil Kelly, Sat., May 31, 9pm at the Chesterville Arena. Everyone welcome. 39

TUESDAY NIGHT BINGO — Sponsored by the Royal Canadian Legion Br. 538, Williamsburg. Every Tuesday night at Bouck's Hill Legion Hall. Jackpot $300.00. Starting time 8pm. Admission $1.00. 11tf

CARLTON SHOW BAND — The Metcalfe Agricultural Society presents The Carlton Show Band in the Metcalfe Community Centre, Friday, June 13, 1980. Admission $6.00 each. Show and Dance 8:30pm-1am. For tickets, call 821-2345 or 821-2061. 41-4

MEETING — Regular meeting of the Dundas Federation of Agriculture, Wed., June 4, O.M.A.S. Board Room, Winchester at 8pm. 39-1

MEMORIAL SERVICE — Of Osnabruck Pleasant Valley Cemetery will be held Sunday, June 15, 2pm. 39

CHESTERVILLE FIREMEN'S ANNUAL DANCE — Chesterville Arena, Friday, June 20. Country Road Orchestra. Refreshments. $5.00 per couple. $3.00 single. Age of majority cards on request. 40-4

WEDDING RECEPTION — Friends and neighbours are cordially invited to the reception in honour of Nicole Lafrance, daughter of Mrs. Marcel LaFrance and John Swietalski, son of Mr. and Mrs. Walter Swietalski on Friday, May 30 at Crysler Community Centre. Westburg Union Orchestra. Lunch served. 39

FINCH CEMETERY MEMORIAL SERVICE — Sunday, June 8, 2pm. Guest speaker - Rev. David Davision, Avonmore. Bring lawn chairs. In case of rain, service will be held in Chalmers United Church, Finch. 40

DERBY — Sat., May 31 and Sunday, June 1, Rideau, Nation and St. Lawrence. Prizes 1st, 2nd, 3rd for pike and pickerel. Sat. - weigh-in at regular stations - Earl Cross, Mike Dean and Jim Beverdam's. Sunday - weigh-in at Don Campbell's, RR2 Winchester from 2-6pm. Bring refreshments. Hamburgers - corn roast - fish fry will be served. Weigh-in slips for both days to be at Don Campbell's by 6pm Sunday, June 1. Prizes awarded after weigh scale closes at 6pm Sunday. For further information, call Don Campbell at 774-3436 or 448-9108. (Members only). 39-1

MIXED PARTY — In honour of Sandy Stone and Larry Curran, Saturday, May 31, 9-1. Caravan Camps. Music be Free Wheelin'. Everyone welcome. 39

MISCELLANEOUS SHOWER — In honour of Marilyn Helmer, Wed., June 11 at 8pm in Berwick Community Hall. Everyone welcome. 40

OPEN - Air Flea Market, Sundays, at Kiwi Camping, corner of Hwy. 417 and Hwy. 138. (Dealer charge $4.50). 48

TOURNAMENT OF THE CLANS - Coming soon, Berwick Ball Diamond - Rules of entry, Clan members must be blood related and or the following brothers, sisters, first cousins, spouses and children thereof. For more information, contact Murray Manley, 984-2647. 39

VARIETY NIGHT - South Williamsburg Township Recreation Association offers entertainment, guest speaker and refreshments. Next regular meeting Tuesday, June 3, 7:30pm. Admission $1.00 Hall renovations forthcoming. Support our effort. Help us plan. 39

WEDDING RECEPTION - In honor of Mr. and Mrs. Alex (Sandy) MacLeod (nee Susan Woods), Friday, June 6, 9pm, Finch Community Centre. Music by "Sounds Great". Lunch served. Everyone welcome. 40

SPRING DANCE - The Stormont Agricultural Society will be holding a Spring Dance, Friday, May 30, in the new Stormont Hall at the Newington Fair Grounds. Dancing to Sylvester MacDonald, 9-1. Tickets $2.50 each in advance, $3.00 at the door. Lunch served. Tickets may be obtained from Jean Thompson, Peter Zeran or any Fair Board member. 39-1

1980-81 DUNDAS DAIRY PRINCESS COMPETITION - We're looking for girls to compete in this year's Dundas Dairy Princess Competition at Morrisburg on June 27. Contestants must have resided in Canada for a period of one year, be single and between the ages of 17 and 26. A girl or boy whose father has been involved in the dairy industry at any time during the past five years as a milk producer or as a producer's employee shall be eligible to compete. Each contestant receives cash prizes and gifts. If you fit these qualifications and would like to receive an entry form, contact either Eunice Johnston 774-5063 or Charles Farlinger 543-2897. 39-1

SKIN CARE CLINIC — Concept Now Cosmetics, by Rita Berro-Gross. Demonstration of their spring collection of skin care products and make-up artistry. Tuesday, June 3, 1980, 7:30pm. Winchester Lions Hall. Door prizes and refreshments. Tickets $2.00 at door or in advance at 989-6180 or 774-3573. 39

AWARDS BANQUET — Staff and students of North Dundas District High School invited parents and friends to their Athletic Associations's Awards Banquet (dinner and dance) at the Chesterville Community Hall on June 6 at 6:30pm. For tickets call the school at 448-2328 and ask for Mrs. Sharkey. All tickets are sold by advance sale only. 39

MIXED PARTY — In honour of Rina Beuman and John Groniger at Winchester Community Centre, Friday, May 30, 1980, 9-1. Shad's Disco. $2.50 per person. Sponsored by O.C.T.B. Everyone welcome. 39

MIXED PARTY — In honour of Nancy Defalco and Kevin Reoch, Winchester Community Centre, Friday, June 13, 9pm-1am. Music by Studio 1. Everyone welcome. 41-2

KEEP THIS DATE OPEN — Sat., July 12, Chesterville Community Centre, Morewood Firefighters' Association Annual Fund Raising Dance. Music by "Power Pak", admission $3.00 per couple at the door, $1.50 per person, $2.00 per couple in advance. Everyone welcome. Tickets available at Dillabough's Garage, Maria's Beauty Salon, Baker's Shell, Morewood Dairy Bar, McLaurin's General Store, and all volunteer firemen. 45-7

BINGO — Don't forget the Winchester Lions Club Bingo, Monday nights. Jackpot is now $500. 52 numbers to be called. 26tf

AUCTIONS

PUBLIC AUCTION
Furniture, Tools
Farm Machinery
Co. of Russell, on the property of T. Laforet on St. Joseph Rd., 2½ miles south of Embrun.
WATCH FOR SALE SIGNS
Canteen on Spot
SAT., MAY 31
1 P.M. SHARP

Belanger Electric Stove, 2 ovens; Crosley Refrigerator; 2 Kitchen Sets with 4 chairs, each; Antique Wooden Kitchen Set with 4 chairs; Toaster; Kettle; Electric Heater; Mixed Dishes; Swivel Chair; Living Room Set, 2 pieces, 1 table; Couch, hide-a-way; Sparion Television, band W; Corner Chair; Frame; Pictures; Lamps; Electric Iron Board; 3 Electric Cords; Battery Charger; Stuffed Owl and Duck; 6 beds, different sizes; 5 Bureaus, different models, antiques; Desk; Baby's Bed; Can Opener; Cigarette Maker; Tiles; Old Paint; 2 Lanterns, antique; Milk Cans; Tools; Shovels; Axes; Pick; Lawn Mower; Lemans Boat Motor; Brooms; Forks; Lawn Tools; Tool Box; Radial Wood Electric Saw; Quantity of Tin; Threshing Mill, old; Corn Harvester, Ford; Fertilizer; Plastic Hose; Wire Cable; Dumping Trailer with cylinder; Quantity of Cedar Posts; Land Roller; Disc Harrows; Plow, 2-furrow, antique; 2 Ditch Plows, old; 2 Cattle Water Tubs; Tooth Harrows; Spring Tooth Harrows; 10 Water Tanks, 40 gals., old; Wagon on platform on rubber; 1970 John Deere Tractor No. 710, like new; many other articles too numerous to mention.

TERMS — CASH
Or Certified Cheque

Auctioneer — **Regent Menard** — **Embrun, Ont.** — **443-2884**
Prop. — **T. Laforet** — **Embrun, Ont.** — **443-5785**
39-1

AUCTION SALE
Farm Equipment
Some Household Effects
Antiques & 2 Horses
On Lot 12, Concession 3, Township of Williamsburg, 6 miles east of Glen Becker.
Watch For Sign
On Highway 31
Sat., June 7th
12:30 P.M.

1 Buckskin 4-yr.-old mare, 15 hands, broke single and double to ride; 1 yearling colt, halter broke; 1 pony saddle; 1 set of single harness; 1 set of double harness with collars; 1 set of double driving harness with collars; 1 steel tired buggy (in good condition); 1 rubber tired buggy (good condition); 1 set of double disc; 1 manure spreader; McDeering 6'' Mower (horse or tractor drawn)) 1 dump rake; 1 2-row potatoe planter; 1 Allis Chalmers Baler; M.H. No. 3 Baler; 1 colony house 8'' x 12''; 100 Cedar posts; 2 new 3x3 veranda posts; 100 ft. endless drive belt; Beach kitchen cook stove, good shape; Frost-free Refrigerator, 3 yrs; G.E. electric stove 3 yrs; Kitchen table & 4 chairs; Electric Washer & Dryer; Buffet; Coffee Table with matching Hexagon Square End Tables; coffee tables & end tables; Franklin Stove, model new; Oil Burner; Dishes; Wardrobe and many other articles.
Antiques — Handwasher, Singer sewing machine, organ, small tables, 3 wooden beds, record cabinet, 3 rockers, buffet, dressers, pine cupboard, wash stands, chest of drawers, drying rack, blanket box, T.V., churn, quilts, hooked rugs, old dishes & cookware, crocks and jugs, cast iron large bell, 150 yr. balance scales, electric fixtures, set of old books - including large bible dated 1848, & Queen Victoria, Life and Reign.

TERMS — CASH

Auctioneers — **Hugh Fawcett, Mahlon Zeron** — **Prop.** — **Richie Warner**
40-2

AUCTION SALE
Household Furniture
Car & Camper
½ miles south and 1 mile east of South Mountain on Sandy Row.
SAT., MAY 31
12:30 P.M.

Beatty Frost-free Refrigerator, Maytag Automatic Washer, Westinghouse Automatic Clothes Dryer, Soundesign Cabinet Stereo, Brown Chesterfield & Chair, Single 48'' Bed, Folding Cot, Wardrobe, 2 Chest of Drawers, Platform Rockers, Occasional Chairs, Utility Table, Deep Fryer, Hot Tray & Electric Toaster Oven, 2 Hot Plates, Dishes, Adding Machine, Cheque Writer, Electric ¼'' drill, Gas Lawn Mower, Roto Tiller - new, Power Saw, Sodering Kit, Sander, 1971 Maverick car - good condition, Jayco 18 ft. Camper, sleeps 8 people, perfect condition. Numerous other articles.

TERMS — CASH

Auctioneer — **Harold Ball** — **448-3161**
Prop. — **Clifford & Lola Ace**
39-1

DUVALL AUCTION SERVICE
• FARM
• HOUSEHOLD
• ANTIQUE
BRIAN DUVALL 652-4901
652-4710 or 537-2688
R.R. 2 BRINSTON
"Large or Small . . . call Duvall"

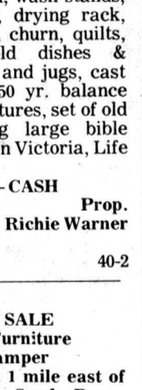

AUCTION SALE
House and Lot,
Household Effects
Antiques and Tools
Estate of the late Mary Greffe, 1059 Abbott St., Cornwall, Ont. Pitt and Eleventh turn right, first left west of Hope's Garage.
SAT., JUNE 7
10 A.M. SHARP

House and lot will be offered for sale at 1pm sharp. Subject to reserve bid. 2-bedroom house, electric heat, lot 40x90. Terms $5,000. cash, balance 10 per cent.

TERMS — CASH

Auctioneer
Gordon Ross,
28 Maple St.,
Ingleside, Ont.
39-1

AUCTION
HOLSTEIN DAIRY COWS
FARM MACHINERY & FEED
On the Farm of Yaap Erkelens, Lot 28A, Con. 3, RR1 Masson, Que. On the Linda Rd., 1 mile N. of Hwy. 148, 5 miles E. of Masson, 5 miles W. of Thurso.
SAT. JUNE 7
11:00 A.M.
Machinery selling by 11:30
Cattle selling by 1:30

Livestock - 100 head of Holstein Grade Cattle: This herd was tested and found free of Brucellosis. Artificial Breeding has been used in this herd for 15 years; 70 Cows bred for year round milking; 30 2½-year-old Hiefers bred.
Machinery - Cockshutt No. 1365 Tractor, 4WD with loader, diesel; Oliver No. 1365 Tractor, diesel; Case No. 730 Tractor, diesel; Case Plow, 4-furrow, 16'' bottom; Trip Beam Cultivator, 9'; White No. 256 Double 16 Discs, hydraulic; Co-op Arrow Weed Sprayer, 100 gals., 3-pt.-hitch; New Holland Manure Spreader; Oliver Seeder, 17 drill with all attachments; New Holland Grinder Mixer No. 352; Scrape Blade; Post Hole Auger; Set of Drag Harrows; Lajoie Snow Blower; Electric Generator, p.t.o.
Haying Equipment - New Holland Bale Wagon No. 1034; New Holland Baler No. 275; New Holland Side Rack; Hay Wagon with rack; New Idea Hay Conveyor, 32'; Hay-o-vater Hay Elevator; New Holland Haybine No. 488.
Harvesting Equipment - New Holland Harvester No. 717, 1 row, corn head, hay pick-up; Oliver No. 18 Combine, pull type; Dion Corn Blower, big model; 2 Dion Forage Wagons, 14'; New Idea Corn Picker, 1 row; Grain Auger; 2 Gravity Boxes; Feed tank with auger; Patz Silo Unloader for a 20' silo; Concrete Slab Silo, 20x55 with roof and chute.
Milking Equipment - De Laval Pipeline for 72 cows with automatic washer; De Laval Bulk Tank, 5000 lbs. and other milking articles.
Miscellaneous Articles - 2 Wheel Trailer; Foundation Panels; Laminated Beams; other articles too numerous to mention.

For Further Information Contact

Auctioneer — **Leo Menard** — **613-232-3916**
Or — **Mr. Yaap Erkelens** — **819-986-3646**

Plan to Attend Early
There are few small articles
40-2

SULLIVAN BROS. CONSTRUCTION
(CHESTERVILLE) LIMITED
Attention FARMERS
- **Large bulldozers for clearing fence lines and brush**
- **Licence Septic tank Installations**

PHONE FOR PRICES
448-2332
Over 30 years experience

ORIGINAL BRIGGS & STRATTON SERVICE PARTS
SMALL ENGINE
PARTS
WISCONSIN
MTD • BOLENS
Dealers & Garages Check Our Prices Before You Buy!
LAUSON POWER PRODUCTS PEERLESS TECUMSEH
WHY WAIT FOR THAT PART WHEN WE MAY HAVE IT IN STOCK
STEWART ELECTRIC INGLESIDE
537-2733
Oct. 79

Eastern Ontario firefighters join northern crews

KEMPTVILLE (Special) - The emergency forest fire situation in Northern Ontario has drawn equipment and 46 persons from Eastern Ontario northward to take part in the operations. Others are on standby.

These 46 persons include the Eastern region's four unit crews - a unit crew being a five-man team which forms the front line in any forest fire fighting situation, using hoses, pumps and handtools.

With these persons out of the region, five auxiliary fire suppression crews have been formed from persons left in the region who have had forest fire experience or training.

With no rain since May 18, the forests are becoming dry and weather conditions are beginning to become the same as those conditions which have caused the emergency in the north - warm weather, winds, no rain.

The ministry is asking the public to be extra careful during this time to not cause any fires in the forests in this part of the province.

If you are driving, use your ashtrays - don't throw ashes, cigarettes or matches out the window.

If you are walking in the outdoors, don't smoke.

Build campfires only as large as necessary. Use a barbecue or stove if you can. Build fires near water where possible and always dig through topsoil and build fires on mineral undersoils.

Put campfires out by drowning, stirring coals, drowning again, and feeling for hot coals to be sure the fire is completely out.

Never leave fires unattended.

Do not dump coals from barbecues that have not been drowned.

Of those 26 persons who are not members of unit crews but who have also gone north in this emergency situation, some are sector bosses - looking after a group of unit crews, some are division bosses - looking after a group of sectors on a fire, and others are suppression bosses handling the suppression operations in a fire area.

Others include Richard Morin, Cornwall District Manager, who has been assigned fire boss on the fire at Fort Hope where the town has been evacuated. The fire boss is the chief person in the operation, responsible for suppression, aircraft supplies lodging and safety.

Other support persons are handling accounting, maintenance of communications equipment and other necessary functions.

While in Northern Ontario, all ministry of natural resources programs have been halted in order that all northern personnel concentrate on the fire emergency, in the southern regions including eastern region, officials are considering cur-

tailing and reducing some activities, cancelling vacations and taking other measures to ensure every resource is available to battle the fires that are threatening northern communities and destroying thousands of acres of valuable timber.

CARDS OF THANKS

CARD OF THANKS

To my freinds, neighbours and family for their cards, visits and treats and to Dr. H.W. Justus, the nurses and staff on second floor west for their excellent care during my recent stay in Winchester and District Memorial Hospital, my most sincere thanks.

Glenn McMillan
39

CARD OF THANKS

The Morewood Unit of W.D.M.H. Auxiliary would like to thank everyone who supported the various fund raising events which were held during the 1979-80 season.

39-1

THANK YOU

We wish to express our sincere appreciation to all our friends and relatives who took part in making our mixed stag such a success. Special thanks to Don and Linda Foster who did a terrific job of organizing everything. We wish to also thank anyone else who was involved in making our party something we will always remember.

Steven Burd and Marilyn Helmer
39-1

CARD OF THANKS

I would like to say thank you to my friends for their cards, gifts and visits during my short stay in hospital and also after coming home. Special thanks to Dr. D.W. Justus, the staff of Winchester District Memorial Hospital and Laura Lee for coming and sitting with me.

Todd Marcellus
39

CARD OF THANKS

We wish to express our sincere thanks and appreciation to friends and relatives for making our mixed party such a happy occasion. Special thanks to everyone who worked so hard to make the party a success.

Joyce LaSalle and Gord Ziebell
39-1

CARD OF THANKS

We wish to express our sincere appreciation to relatives, friends and neighbours for cards of sympathy, memorial donations and flowers received during our recent bereavement in the loss of a dear mother, Jessie Ellen Craig. Special thanks to Dr. Flowers, nurses and staff on second floor for their care while she was a patient at Winchester District Memorial Hospital; Rev. E. Royle for his kind words; the pall bearers; Bob Vice, Randy Vice, Don Scott, and those who brought food to our home. These many acts of kindness will long be remembered.

The Craig Family
39-1

CARD OF THANKS

On behalf of the organizers of the benefit dance for Jamie Fawcett, we would like to thank all who contributed and attended. Thank you also to the people who donated their time at the bar and at the door and to everyone responsible for making the dance successful.

39

America's non-metropolitan counties gained 2.3-million people between 1970 and 1976, growing faster than the cities.

"THE TIME THAT WAS"

A complete account of Chesterville and District History. 465 pages bounds in hard cover. Available in limited supply at

THE BROOKSLYN — Jewellery and Gift Store
Chesterville, 448-2804

"An Ideal Gift for Father's Day or any day"

MacGILLIVARY'S OUTFITTERS
315 CLARK AVE.,
CORNWALL, ONT.
933-4867
BAGPIPES
HIGHLAND SUPPLIES
TARTAN BY THE YARD
ANYTHING SCOTTISH WE HAVE IT!



ROADS RESURFACING COMPANY LIMITED
CONTRACTORS
- ASPHALT PAVING
- IRRIGATION
- EXCAVATING
- GRADING
- DRIVEWAYS
- SPRAYING
- LAWN ROLLING

" THERE'S NO JOB TOO BIG OR TOO SMALL We're tops when it comes to paving construction, repairs and maintenance!

Hwy 43 West, Finch, Ontario
P.O. Box 100, KOC 1KO
(613) 984-2906

M. E. Johnston
General Manager
774-3557

Dalton Ouderkirk
Supervisor
984-2035

In Memoriams

IN MEMORIAM

HELMER — In loving memory of a dear father, Andrew who passed away May 11, 1956 and a dear mother, Pearl who passed away July 30, 1978.
A silent thought, a secret tear,
For two parents who loved so dear.

Always remembered by Daughter, Mabel, Lloyd and grandchildren.
39

IN MEMORIAM

BAKER — In fond and loving memory of a dear son, Lionel Bennett Baker, who died accidentally on May 28, 1978.
Oh, what would I give to see his face,
I'd give it yes and more
To hear his voice and see his smile
As he came walking through the door.
Your memory is our keepsake,
Which we will never part.
God has you in his keeping hands
We have you in our hearts.

Always remembered by Mother, Anna B. Baker
39

IN MEMORIAM

FYKE — In loving memory of a dear husband, father and grandfather, Percy L. Fyke, who passed away suddenly May 30, 1976.

Forever remembered by Dasey Fyke and Family
39

IN MEMORIAM

STEWART — In loving memory of a dear father and grandfather, Donald Alvin, who passed away June 1, 1975.
He had a smile, a pleasant way,
He was so kind, so generous, so true,
On earth he nobly did his best
Grant him Jesus Heavenly Rest.

Always remembered by Gerald, Trevor, Dale, Paul and Families.
39

BIRTH ANNOUNCEMENT

MADORE — Elaine and Denis are happy to announce the arrival of their daughter, a sister for Jeffrey and Bradley, born May 27, 1980 at Winchester District Memorial Hospital, 6 lbs., 4 oz.

39

WEDDING ANNOUNCEMENT

Heather Alguire, daughter of Mr. and Mrs. Elgin Alguire, Avonmore and Neil MacKay, son of Mr. and Mrs. Robert MacKay, Saturday May 31 in Avonmore. Brigadoons will entertain. Lunch served. For reception information call 346-5933 Avonmore. 39-1

Thank You . . .

We would like to express our sincere thanks to our friends, relatives and neighbours for their messages of sympathy, flowers, donations of food and money to charitable organizations over the past several weeks and more particularly during our recent sad loss of a dear husband and father. Our special thanks to Dr. R.D. Argue, Winchester and nursing staff on the first floor of Winchester District Memorial Hospital, Tina Lajoie and Donna, Gail, Paul and Doreen Elliott. We are grateful to everyone who helped to sustain us during a difficult time.

Kaye LaPrade & Family

Household - Farm
Antique Auctions
McHAFFIE AUCTION SERVICE
SHEILA McHAFFIE
WE BUY ESTATES
"Call The Smallest Auctioneer For The Biggest Sale."
543-2523 543-2226
MORRISBURG

OPEN DAILY:
8:30AM-10PM
SUNDAY: 10AM-6PM

MIKE DEAN BUTCHER
"A MOST COMPLETE GROCERY STORE"
CHESTERVILLE • 448-2822

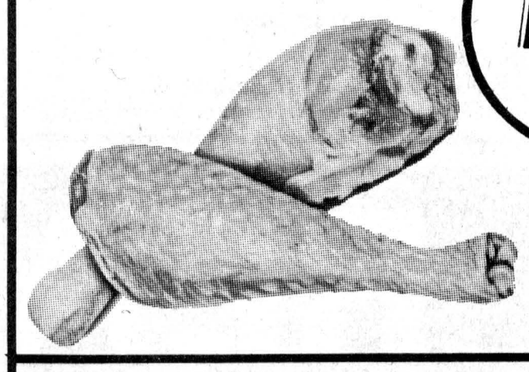

FRESH CHICKEN LEGS LB. **.98**

LOOSE WEINERS 6 Lb. Box $5.25 — **.88** LB.
HOTEL STYLE BACON 11 Lb. Box $8.50 — **.78** LB.
TURKEY Drumsticks 10 Lb. Box $6.75 — **.68** LB.
SCHNEIDERS BOLOGNA SLICED — **1.39** LB.
NABOB GROUND COFFEE 1 Lb. Bag — **$3.49**
HEINZ KEG OF KETCHUP 32oz. BOTTLE — **$1.29**
AYLMER CANNED PEAS 19oz. TIN — **.39**
HI-C ORANGE OR SPRITE 750 ml. BOTTLE PLUS DEPOSIT — **.33**
ALLENS APPLE JUICE 48oz. TIN — **.89**

SMOKED PICNIC SHOULDERS LB. **.69**

Hemodialysis patient considers herself "fortunate"

WINCHESTER (Staff) - Donalda Byers of Winchester spends up to 30 hours per week connected to a kidney dialysis machine, and she describes herself as "very fortunate". For many other kidney dialysis patients, says Mrs. Byers, life is not as good.

Three times a week, Mrs. Byers must set up, sterilize and attach herself to a dialysis machine which will replace some of the functions of the kidney. Even so, the machine is not equipped to handle all the kidney's functions, and Mrs. Byers must have periodic blood transfusions to replace minerals the kidney would have ordinarily injected into the system.

"People don't respect their kidney's - they do so much", said Mrs. Byers. With the organs at a functioning level of only 10 per cent, patients are not on dialysis. Mrs. Byers, with a functioning level of five per cent has been on a dialysis machine for five years. Previous to dialysis, she suffered from severe nausea, headaches, and many viruses could drag on for months.

Many patients become severely anemic as a result of kidney disorders; Mrs. Byers recalls cases of calcium deficiencies caused by kidney disease which resulted in bones breaking as patients sat inert.

Dialysis is a process whereby the blood is pureified by an artificial kidney. There are two methods: hemodialysis and peritoneal dialysis. Mrs. Byers' machine, which has been provided by OHIP, is for hemodialysis.

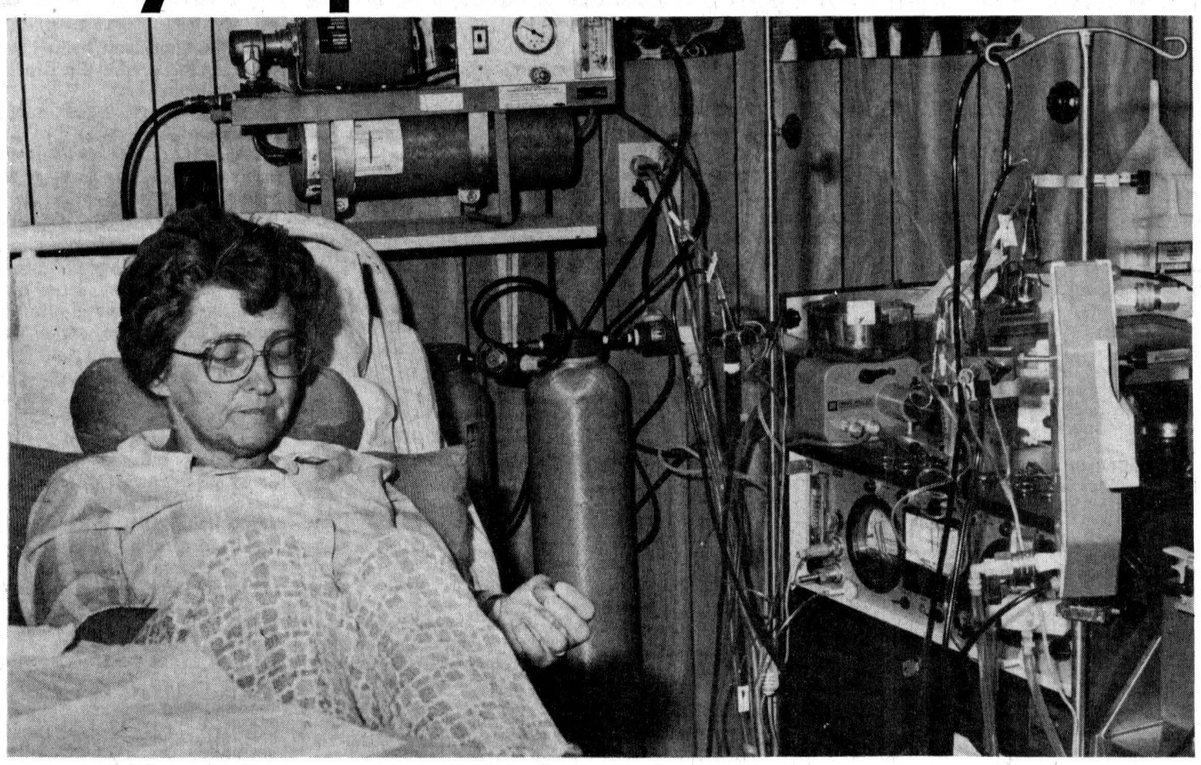

A hemodialysis machine provides many of the functions of a human kidney for polycycstic kidney patient, Donalda Byers of Winchester. Mrs.Byers, who has a complete dialysis room in her home, is shown relaxing while the machine filters and purifies blood, outside her body. - staff photo -

The process entails removing the blood from her body, filtering it through the artificial kidney, and returning it to her body. This is an oversimplification, but basically, is the function of the machine which allows Mrs. Byers a much higher level of comfort than she previously enjoyed.

Two needles are injected into Mrs. Byers arm, at a point where an operation was performed to join a vein and an artery to enlarge the vein and increase the flow of blood. The blood is pumped at a delicately gauged speed, to ensure a high level of analysis, yet at the same time, not overtaxing her heart.

Many precautions are taken automatically by the machine: precautions which were taken ordinarily by the small organ the size of a fist. While the blood is outside the body, it is thinned to prevent clotting, by chemicals fed into the blood during its cycle. A temperature gauge maintains sufficient heat in the blood that when it is returned to the body, no shock takes place. The process of osmosis, through which the impurities are extracted from the blood, requires purified water, with chemicals added.

These precautions and others are diligently monitored by the machine, which sets off an alarm if any of the factors are upset. At one point, the simple act, of sitting up, changed the rate of flow in Mrs. Byers veins and set off her machine's alarm.

Patients who travel to hospitals have a much more difficult time reports Mrs. Byers. Aside from the drive to and from, there is often a wait entailed at the hospital. Considerable expense is incurred by the patient in travel.

Most important of all, though, says Mrs. Byers, is the feeling all the professionals around you are doing the caring for your body. With home dialysis, there is a feeling of self-satisfaction. The problem in your body is being cared for by your body.

In an area where morale often presents serious problems, this can be a very significant factor. Patient meetings, says Mrs. Byers, can aid greatly in boosting morale. Exchanges of ideas and experiences often result in lifted spirits "Until you accept it as part of your life-accepting is half the battle - it's very hard", she said.

Mrs. Byers was very enthusiastic about the work of the kidney foundation. Testing has been done on young children in schools and a small number are re-examined if any irregularities are found. Catching problems at a young age paves the way for an easier treatment, as a rule, she said.

According to Mrs. Byers, were a patient not covered by medical plan such as OHIP, cost of hospital dialysis could run upward of $20,000 per year. OHIP buys machines and sends trained staff to homes for several months until the patient is totally familiar with his or her machine. The cost is high initially, said Mrs. Byers, but drops to a lower level, with the independence of the patient.

Transplants, the miracle of kidney treatment, won't work for every patient, yet.

Various problems encountered by patients prevent many from receiving a kidney. In the case of Mrs Byers, severe reactions to all antibiotics make a transplant too dangerous. As well, researchers do not know the causes involved in organ rejection. The best chance, says Mrs. Byers, is for a kidney donated by a family member, but the vast majority of donations are due to donations following accidents. She urges everyone to sign the donor card on their drivers' licences.

Peritoneal dialysis, a relatively new method, differs from hemodialysis in that several times every day, patients must insert fluid into the abdominal cavity and as it runs out, it cleanses the blood.

Kidney disorders come from a number of causes. Polycystic kidney, such as Mrs. Byers, is an inherited disease. Other problems can be the result of injury or drug reaction. Ideally drug reaction is treated with acute dialysis for a limited period of time, after which the kidneys resume their normal function.

June 2 to June 15 the Kidney Foundation will be conducting their 1980 campaign, Fight for Life, and Mrs. Byers, urged volunteers wishing to canvass to contact local organizers, and everyone to make a donation.

If you believe a handshake is still the most binding contract of all and are seriously considering selling your house, we urge you to call us.



We're your local CENTURY 21® Neighborhood Professionals.™ When we agree to sell your house, we provide you with a written document called the CENTURY 21 Action Warranty.™ It spells out in clear, concise language 10 important services we must perform or you can cancel your listing. But even more important to us than the document, is our handshake. That handshake is a binding personal contract. We take it very seriously.

That's why when we say "We'll Give Our Word To You" it has two meanings.

And we mean them both.

Century 21 Real Estate Limited member broker — MLS Multiple Listing Service

McIntosh & Proulx

504 Main St., Winchester 774-2832 — 1741 St. Laurent Blvd., Ottawa, 523-8020

Al Loynachan	346-2036	Bill Gibson	989-5319
Lorraine Lefebvre	448-2454	Rita MacDonald	448-3335
Larry Stevens	448-2875	Irwin Holmes	774-2434
Gwen Berry	774-2002	Ian MacDonald	448-3335
Harvey MacIntosh	448-2595	Joanne Neilson	989-5501
Doug Vasey	774-2213	Tony Welland	984-2273

WE'RE THE NEIGHBORHOOD PROFESSIONALS.™

9 a.m. to 9 p.m.
Monday - Friday
Saturday 9 a.m. to 3 p.m.

We'll give our word to you.

©1980 Century 21 Real Estate Corporation. ®Registered Trademark of Century 21 Real Estate Corporation. Printed in U.S.A.
Each office is independently owned and operated.
Equal Housing Opportunity.

July tenders for Nation Valley bridge

MAPLE RIDGE (Staff) - Winchester township officials expect tenders to be called in July for construction of a new Nation Valley bridge, after receiving confirmation of a grant from Ministry of Transportation and Communications recently.

The total projected cost, $435,000 will be shared by MTC, the South Nation River Conservation Authority and township ratepayers. Local residents will foot approximately 8.1 per cent of the total, or $35,000 should the bridge come in at the estimated cost. The SNRCA grant of $60,000 sought by council, resulted from council's concern that dredging by SNRCA would damage the footings of the Nation Valley bridge and the existing Upper Bridge, closer to Highway 31.

Although SNRCA have agreed to share the Nation Valley bridge cost, the authority proposes closing the Upper Bridge and upgrading the road running south from it.

Due to a bend in the river, the new bridge will be 150 ft. west of the existing structure at the south side, and 30 ft. west at the north side. The bridge will be concrete, with two lane traffic and a sidewalk. It will be similar to the bridge opened last year at Ormond.

Once preliminary plans, now at MTC offices, are approved, tenders will be called. Demolition of the old iron bridge build in 1910 will be included in tenders.

Construction is expected to require approximately two months, if work follows the schedule set by the construction of the Ormond bridge.

Personals

Mr. and Mrs. Lorne Thompson were in Kingston on Saturday attending the graduation of their son, Paul. Paul, who received his Bachelor of Laws degree, will article in Toronto this summer. Another son, David Thompson, who received his Bachelor of Laws degree last year from York University, will also begin articling this summer with a Toronto law firm.

INGLESIDE LUMBER LTD.
DICKINSON DRIVE
INGLESIDE, ONT.
537-2433 537-2020

FOR ALL YOUR BUILDING NEEDS:

- BARNS, MACHINE SHEDS, STORAGE
- KITCHENS, ADDITIONS, BATHROOMS

TEL: 537-2433

After 5:30pm
Call Gerry 934-2859 (renovations)
or Malcolm 938-3531 (farm or commercial)

HOME IMPROVE NOW

FOR ESTIMATES!
M.A.S.
GENERAL CONTRACTORS & RENOVATORS

FIRE & WATER DAMAGE ESTIMATES

We Specialize in Home Improvements of All Kinds — Alterations — Painting — Fencing — Asphalt Roofing — Rec-Rooms — Eavestroughing — Shutters — Siding (Any Type) — Patios — Framing and Finishing (All Types) — Windows and Doors — Installation of Swimming Pools — Barn Roofing — Etc.

COMMERCIAL — FARM — RESIDENTIAL BUILDINGS OF ALL KINDS

Available 24-Hours Per Day. Just Phone:

933-7927 — 938-6708

MAURICE MENARD & ART ST. JEAN

REAL ESTATE

SAUVÉ
REAL ESTATE LIMITED
WALLACE MORRIS: FINCH—984-2227

CORNWALL TOWNSHIP

Hobby Farm — 50 acres, compact three bedroom home, including some furniture, about 10 miles to Cornwall. Early possession. M.L.S.

Cornwall City — Investment property - two buildings - 9 units, near 14th St. and Pitt St. Early possession. M.L.S.

OSNABRUCK TOWNSHIP

Hobby Farm — 85 acres - old style four bedroom brick home, large barn, machine shed and silo. Terms available. Early possession. M.L.S.

Hobby Farm — 40 acres, three bedroom brick home, hog barn and machine shed. Early possession. M.L.S.

Vacant Land — 208 acres - mostly tillable. Early possession. M.L.S.

Morrisburg Village — Bungalow built 1977, three bedroom, basement, rec room with fireplace. Early possession. M.L.S.

CALEDONIA TOWNSHIP

Hobby Farm — 60 acres, compact three bedroom home, large log barn, grainery and hog barn. Close to Hwy. 417. Immediate possession. M.L.S.

SOUTH PLANTAGENET TOWNSHIP

Land — 50 acres, 25 acres reforested 1961 with pine and spruce, building sites on paved road. Early possession. M.L.S.

CHARLOTTENBURG TOWNSHIP

Land — 18 acres. Drilled well and approved septic system on property. 15 miles to Cornwall. Immediate possession. M.L.S.

LANCASTER TOWNSHIP
COMPLETE DAIRY FARMS

— 200 acres tillable, large barn, stable built 1978, machinery including 3 tractors, 55 holstein cattle - pool 1 & 2 quota, renovated four bedroom home. Immediate possession. M.L.S.

— 187 acres, 75 holstein cattle, pool 1 & 2 quota, good barns, 2 silos, all machinery, renovated older home. Early possession. M.L.S.

— 147 acres. 34 head of cattle, pool 1 & 2 quota, large barn, full line of machinery, two storey home. Early possession M.L.S.

Hobby Farm — 100 acres, 90 tillable, renovated two storey three bedroom home, several outbuildings. Early possession. M.L.S.

JOHN A. ALLISON
REAL ESTATE BROKER
MORRISBURG, ONT. PHONE 543-2044
RESIDENCE - 543-2989

CHESTERVILLE — Just listed new brick bungalow with 2x6 construction. Four bedrooms, kitchen with dining area and patio doors to south-west deck. Large attached garage. Asking $53,000.

MORRISBURG — Vacant lot to build your dream home, fully serviced, good location. Call for details.

RIVERSIDE HEIGHTS — Vacant lot 100x600', choice location, asking $15,000.

LAKE ST. LAWRENCE — Overlooking main chanel with spacious lot well treed. Amongst other choice waterfront properties located on Lakeshore Drive west of Morrisburg. Residence with every convenience for year round living. Call for an appointment today to take advantage of this good investment opportunity.

WINCHESTER AREA — Well maintained 2 bedroom bungalow near Hwy 43. 5 acres of land with drilled well and septic system. Convenient electric heat. Ideal home for young family or retired couple. Asking $43,000.

MORRISBURG — Morningside Crt., 1344 sq. ft. raised bungalow with beautifully landscaped lot 95x100 including kidney shaped pool and fenced rear yard. Many extras - attached garage, paved drive, finished basement with wood stove in rec room, separate dining room. Call today to see this above average property. Asking $75,000.

FARM — 115 acres conveniently located between Chesterville & Ingleside with frontage on Cty. Rd. 18. Good 3 bedroom home modernized including kitchen with plenty of cupboards and wood burner, den, living room, dining room and 4 pc. bath. Large barn and machine shed. Land producing good hay. Some bush with mature trees. $85,000.

SALES STAFF

Dale Beckstead 535-2103
Rita Michielsen 652-2491
Ian McColl 543-3136

LEON MARCELLUS
CHESTERVILLE ● 448-2444

904 Tollgate Rd.
Century 21®
Alguire & Brownell Real Estate Ltd.
CORNWALL
PHONE — 933-5154

NEWINGTON — Ash Street - Four bedroom, older home, completely renovated, new furnace. Call for appointment to view. Asking $33,000. A-280

NEWINGTON — Handy man's special. Two bedroom home located on a lovely large lot. This home would make excellent starter home. Owner moved and must be sold. Bring in an offer. Asking $15,000. MLS. A-395

LONG SAULT — Launderette, order office and cleaning depot. Good opportunity to get into business for yourself. Asking $72,000. MLS. A-430

LONG SAULT — 2 Storey, 3-bedroom home with maintenance free exterior. Carpeted. Very attractively decorated. Garage. Asking $39,500. A-456

LONG SAULT — Three bedroom bungalow, living room and dining room, kitchen has many cupboards. Garage. Large lot backs on park area. Asking $48,000. Owner anxious to sell. A-324

SALES STAFF

Blaine Markell: 537-2220 (Broker)
Mary Price: 534-2401
Jim Kirkey: 932-6812
Dave Ross: 933-1918
Irene Alguire: 933-4337 (Broker)
Don Grant: 933-9304
Marion Greenslade: 534-2671
Keith Acres: 537-2105
Jenny Greenhalgh: 938-9524
Orv Brownell: 932-7061 (Broker)

YES YOU CAN
A NEW 1,150 SQ FT. HOME, READY TO MOVE INTO FOR ONLY 25.50 PER SQ FT.
OR $29,000
BELIEVE IT!!!!
"FREE"
FRIDGE & STOVE

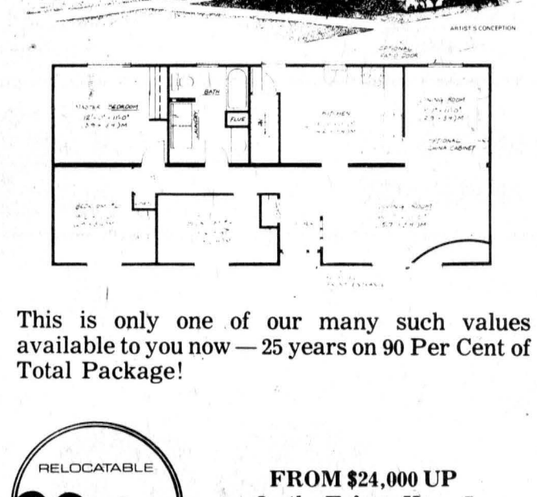

This is only one of our many such values available to you now — 25 years on 90 Per Cent of Total Package!

RELOCATABLE HOMES STITTSVILLE, ONT. 836-3005

FROM $24,000 UP
On the Fringe Hwy. 7
OPEN DAILY: 9—5
SUNDAYS: 1—4

RELOCATABLE HOMES LIMITED
STITTSVILLE — 613-836-3005
VISIT OUR DISPLAY COURT — HIGHWAY 7, STITTSVILLE

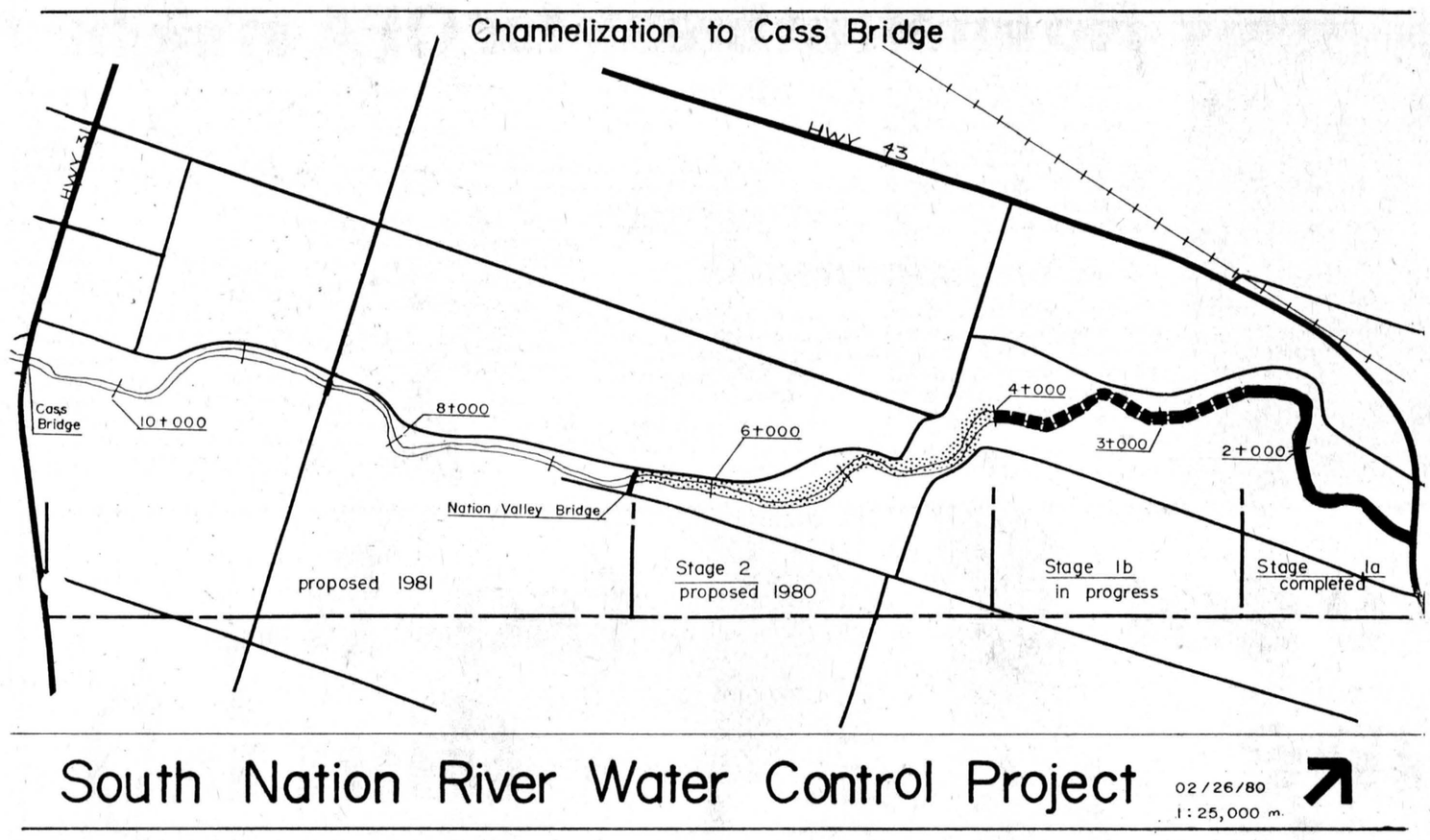

For South Nation channelization

Cruickshank has lowest bid

BERWICK (Staff) - The executive committee of the South Nation River Conservation Authority has recommended that Cruickshank Construction of Morrisburg be awarded the contract for the 2-kilometre stretch of channelization to be carried out on the river west of Chesterville this summer.

The recommendation was made at the Wed., May 21 meeting of the executive and has gone to the Ontario Ministry of Natural Resources and Department of Regional Economic Expansion for final approval.

Approval could come as early as this week.

Cruickshank, bidding at $993,425.27, was the lowest of six firms tendering for the contract. Bids were opened Thurs., May 15.

Highest bidder was Beaver Construction of Ottawa, whose offer came in at $1,576,705. Second-lowest bidder was Donald Foley Construction of Kingston at $1,353,910. Others bidding for the contract were W.M. Grant of Ottawa, $1,358,414; Vanson Construction, Ottawa, $1,353,910, and W.D. Laflamme, Ottawa, $1,305,760.

Under the terms of the Canada-Ontario Eastern Ontario Subsidiary Agreement, final approval of the contract must come from both the provincial and federal governments, each of which will pay 45 per cent of the interim capital works flood reduction plan. The authority's 30 member municipalities will pay the remaining 10 per cent.

Work to be carried out this summer involves widening, deepening and straightening a 2-km stretch of the river west of Chesterville to a point just east of the Nation Valley Bridge in Winchester Township.

This is the first phase of the 17-kilometres of interim capital works planned by the conservation authority in which the federal government, following the Dec. 20, 1979 signing of the subsidiary agreement, has been directly involved.

Next year, a further 2-km stretch to Cass Bridge at highway 31, will be carried out and four-kilometre stretches will be worked on in each of 1982 and '83 as the channelization works its way to Salter's Bridge on the Mountain-Matilda Township boundary.

The purpose of the channelization is to relieve late spring and fall flash flooding which often leaves fields too wet to be worked, delaying both planting and harvesting and adversely affecting crop conditions.

The work is being carried out as the conservation's overall basin study plan, a $1.8-million study designed to provide alternatives and options for the economic development of the 1500-sq-mi, watershed, is developed.

While work is being done on the western end of the river, an interim flood reduction project will be carried out in the flood-prone Plantagenet area.

Construction will get underway this summer on a $750,000 channel improvement on the rock cut put in at Plantagenet several years ago.

Again, the aim of the project is to reduce spring and fall flooding and the construction of a concrete weir just downstream from the rock cut will provide sufficient water in the area for the summer low-flow months.

Work on the rock outcrop at the CPR bridge will involve blasting and removal of large quantities of rock. Excavated material will be stock-piled on land adjacent to the site and will be made available to the township for use in strengthening the river banks.

EOTA president hopes 1980 is boom tourist year

MORRISBURG (Staff) - Hopes that 1980 will be a boom tourist year were voiced by Bill Elliott, of the Eastern Ontario Tourist Association, at a meeting of the Seaway Valley Tourist Council, (SVTC) here last Wednesday.

According to Mr. Elliott, 68 per cent of the travel dollars spent in Ontario, originate from Ontario pockets. With a view to the Ontario target market centre, the Golden Horseshoe, the EOTA have geared their travel counsellors program to the south-western Ontario area.

The 12 information vans manned by the students will be stationed in the parking lots of larger centres in Western Ontario, covering about 40 centres by the end of the season.

Mr. Elliott mentioned the Eastern Ontario program would be "piggy-backing" the larger all-Ontario program. He expressed every "confidence the program will be a resounding success."

Mr. Elliott said he had been having reservations with regard to the lack of speed with which Eastern Ontario was moving into the group tour market, and expressed this concern to a large motel operator in the Thousand Islands area.

Group bus tours provide less than 10 per cent of total business responded. The family in their car, is the mainstay of the industry he said SVTC should, re think their ideas about group tours and concentrate on package tours for the individual and family.

Both Bill Gilbert and the Ministry of Tourism and Mr. Elliott were confident the new catch phrase "Ontario-Yours to discover" would be good for at least five years, and would serve both Ontario and Eastern Ontario well.

Cancer campaigns are successful

(Staff) - Reports from the Dundas and North Osnabruck Cancer Societies announced the most successful year to date with their 1980 campaigns. Norman Bayne, campaign chairman for Dundas Unit announced Thursday that his unit had reached their objective, $16,000 and that they were the first unit in Eastern Ontario to do so.

Mrs. Leila Grandaw, chairman of the North Osnabruck Cancer Society reported the most successful year yet. Several euchres were held to raise funds, as well as volunteer canvassing.

The theme for this year's campaign was "We Can Do It". All over Ontario, 100,000 volunteers lived up to the slogan.

In Ontario in 1978 statistics issued from the Ontario Cancer Treatment and Research Foundation show that one in five death is due to cancer.

PERSONAL

Mrs. Denzel Storey of St. Catherine, Ont. and Mr. and Mrs. Gary Hall of Iroquois were visiting at Mrs. Florence Servage's last Sunday.

Stormont Crops Club

(Special) - The second meeting of the Stormont 4-H Field Crops Club was held May 21, at the farm of Mr. Henry Buiting. Barbara VanLoon chaired the meeting. Minutes of the previous meeting were read by Michael Mulitize.

Every member planted in a common plot, a variety of corn from home. Michael Mulitize is in charge of the project. On August 14 a meeting will be held here to see the results.

A car wash is being planned for July 26 at 10:30 - 3:30 pm behind Woolco Department Store Cornwall. All members are to bring a pail, sponge and soap.

Members must have a good reason for absence.

The 1980 recommended hybrids were discussed. The next meeting will be on June 5.

The president will be Peter Beaudette and vice-president David Armstrong.

A delicious lunch followed the meeting.

ANNUAL MEETING

STORMONT, DUNDAS & GLENGARRY PROGRESSIVE CONSERVATIVE ASSOCIATION

Community Hall (old) Finch

Wednesday, June 18th,

8:00P.M.

AGENDA: General Business and Election of 1980-81 Executive

GUEST SPEAKER
THE HONOURABLE LORNE HENDERSON
MINISTER OF AGRICULTURE AND FOOD
LUNCH

H. Fay Shaver, Sec.
40-2

PROFESSIONAL DIRECTORY



Fred S.
COONS INSURANCE
Agency Ltd.
Fire, Auto, Casualty and Life Insurance
Chesterville 448-2398
Nov. 80

R. HAROLD BROWN
R.R.2 Cornwall
Phone (613) 932-7925
LICENSED AUCTIONEER
I solicit your attention:
I can give you a Complete Business-Like Sale Management Service. Costs no more.
Mar. 80

KINKAID AND LONEY MONUMENTS
Smiths Falls, Ontario
Monuments erected anywhere in Eastern Ontario
Smiths Falls 283-3480
Morrisburg 543-3184
Cheserville Area
GERALD HOLMES
Evenings — 774-3544
Authorized Dealer For
ROCK OF AGES MEMORIALS
Sept. 1980

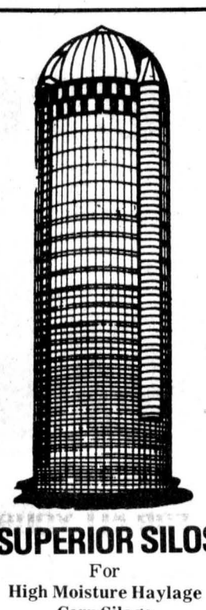

SUPERIOR SILOS
For
High Moisture Haylage
Corn Silage
— Sealed Silos with bottom unloading
— Extensions on Campbellford and Dion Silos
— Replastering Silos
— Silo-Matic unloaders and feeding equipment
WM. WAMMES
RR2 Osgoode
821-3718 34tf

ANNUAL MEETING

WINCHESTER DISTRICT MEMORIAL HOSPITAL

MAIN CONFERENCE ROOM

TUES., JUNE 3

at 2000 hours (8 p.m.)

BUSINESS

To elect Governors, to receive and adopt the Financial Statement, and to consider and transact such other business as may be brought before the meeting. Attention is drawn to the fact that any person of eighteen years of age, or older, residing within the recognized hospital area, is a member of the Corporation and entitled to attend this meeting and vote thereat.

If for any reason a quorum of 20 members is not present, the Hospital By-Laws provide that this meeting will stand adjourned until a day within two weeks to be determined by the Board.

Refreshments will be served in the cafeteria after the meeting.

H.P. Stel, Secretary
Winchester District Memorial Hospital

Dated at Winchester, Ontario
this 5th day of May, 1980.

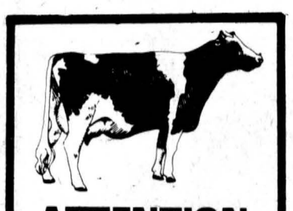

ATTENTION FARMERS
WE PICK UP YOUR DEAD, SICK AND DISABLED COWS AND HORSES
PROMPT SERVICE
CALL COLLECT
HERB LOUCKS
WINCHESTER: 774-6916
or
MACHABEE ANIMAL FOODS LTD.
ST. ALBERT
987-2818 (LOCAL)
1-800-267-7178 (LONG DISTANCE)

Do Your Spring Plowing With
KVERNELAND



When you are in the market for a new plow... mounted or semi-mounted, Look for KVERNELAND
PLOW PARTS IN STOCK
ROBERTSON EQUIPMENT
CORNWALL — 932-2841 41-5

LABORATORY SUPERVISOR

We have an excellent opportunity for a graduate chemist with five or more years experience in the chemical industry including at least three years in a supervisory capacity. A background in the petro chemical field and working knowledge of polymer chemistry would be an asset but not essential, however you should be familiar with quality control and laboratory operations.

Areas of responsibility will be quality control, sales service, produce development and process improvement. This position is ideally suited to an individual who is self motivated, thrives on complete involvement and enjoys working with a small group.

The plant is a small modern facility employing about 100 people. It is located in Morrisburg, a town with less than 5000 residents, in Eastern Ontario which is considered very desirable for family living.

We are a medium sized company engaged in the manufacture of chemicals. We offer a very competitive salary together with a comprehensive benefits package.

Please send resume to:

P.A. Berner,
Personnel Manager,
Rohm and Haas Canada Limited,
Sea-Way Plant,
P.O. Box 660,
Morrisburg, Ontario.
K0C 1X0.
39-1



Sunday Services

CHRISTIAN REFORMED CHURCH
Williamburg
Rev. L.T. Schalkwyk B.A., B.D.
SUNDAY, JUNE 1, 1980
9:30AM — Morning Service
Evening Service
7:30 P.M.
All who read this are invited to worship the Lord with us.
May 81

PRESBYTERIAN CHURCH
Dunbar
Minister
Rev. W. Lloyd MacLellan
D.A.B.D.D.D.
SUNDAY, JUNE 1, 1980
9:30AM — Worship Service
April 1980

CHESTERVILLE CHRISTIAN FELLOWSHIP CHURCH
Pastor: D. Laronde
448-2084
Asst. Pastor: N. Lukach
SUNDAY, JUNE 1, 1980
10AM
Christian Education Hour
(For All Ages)
11AM
Morning Worship
8PM
Evening Service
8PM Wednesday
Prayer and Bible Study
EVERYONE WELCOME
May 81

ADVENT CHRISTIAN CHURCH
Sandtown
Rev. Robert Rathbun
SUNDAY, JUNE 8, 1980
Afternoon Service — 2:30PM
Sunday School — 9AM
"I was glad when they said unto me, Let us go into the house of the Lord."
EVERYONE WELCOME
August, 1980

ST. MARY'S CATHOLIC CHURCH
Chesterville, Ontario
Pastor: Rev. J. Appelman
SUNDAY, JUNE 1, 1980
Holy Mass
Saturday — 7:30PM
Sunday — 9 & 11AM
Weekdays — 9AM
Sept. 1980

HOLY TRINITY ANGLICAN CHURCH
Rev. J.D.A. Pobson
774-2236
SUNDAY, JUNE 1, 1980
Trinity Sunday
7:30 P.M. — Holy Communion
Special Guest Preacher
Archbishop William Davis
Feb. 81

UNITED CHURCHES
Chesterville — Morewood
Minister: Rev. L.M. Ferguson
SUNDAY, JUNE 1, 1980
9:30 A.M.
Morewood United Sunday School
11 A.M.
Trinity, Chesterville Sunday School
EVERYONE WELCOME
Dec. 80

KNOX PRESBYTERIAN CHURCH
Crysler, Ontario
Rev. J. Vanderwal
SUNDAY, JUNE 1, 1980
9:45AM
Morning Worship
April 81



Broomball award winners

Broomball award winners at the Finch recreation banquet inlcuded from left, junior MVP Lisa Rombough, senior MVP Elaine Martin, most consistent junior Kelly Shaver, junior rookie of the year Gaby David, most sportsmanlike junior Kelly Morris and most sportsmanlike senior Nancy Termeer.

- staff photo -

No interest break for OFA in sight

TORONTO (Special) - The members of the Ontario Federation of Agriculture (OFA) are most disappointed with the announcement by Eugene Whelan, federal Minister of Agriculture, that the federal government will not provide interest rate subisidies to assist hard-pressed Canadian farmers, Ralph Barrie, OFA President, announced May 23.

"In both Canada and the United States, interest rates are now tumbling", said Barrie. "But this will be of little consolation to those farmers and small businessmen who were driven to the brink of bankruptcy during the high interest rate period, and who will have great diffidulty recouping thier losses."

He said the one positive action taken by Mr. Whelan was to instruct the Farm Credit Corporation to assist hard-pressed farmer clients by debt consolidation and, where necessary, a moratorium on debt repayments for one year.

However, Barrie said, from $200 to $300 million additional dollars must be made available to F.C.C., so it can provide this assistance without curtailing its lending to beginning farmers. The funds available to F.C.C. have been reduced to $555 million this year, from $628.5 million in 1979-80.

"This situation must be rectified, or Mr. Whelan's action will prevent F.C.C. from fulfilling its normal mandate this year. We asked for these additional funds at our meeting in Ottawa in April. We now expect Mr. Whelan to convince his Cabinet colleagues that our request is legitimate, and look forward to an announcement by him in the near future."

4-H'ers judge ponies

(Special) - Stormont 4-H Horse Club opened their second meeting of the year with 17 members in attendance. After reciting the 4-H pledge they split into 3 groups for judging a class of Shetland Ponies.

Mr. Francis Dupuis, a local farrier was their special guest for the evening. He presented a very interesting display of several different types of horse shoes and explained their purposes. He also explained hoof care.

After the business meeting, refreshments were served around a campfire.

Morewood WI meets

MOREWOOD (Special) - The June meeting of Morewood Womans Institute was held at the home of Mrs. Dorothy Byers.

Mrs. K. Hillis presided for the president. She gave a talk on food and economical meal planning.

The slate of officers was installed. Seventeen members joined for 1980. Several members will attend the District Annual Meeting at Mountain on May 28.

June meeting at Mrs. K. Hillis home. Bring a guest and enjoy the pot luck supper.

Hostesses: Evelyn Hutchinson, Ester Hutt, Anita Weber, Sadie James.

Looking for someone to fill a summer job? Why not hire a visually impaired student. Help the Canadian National Institute for the Blind put the accent on ability. Contact your local CNIB office for details.

DUNDAS
Power Line Construction
OWNER FRANK HEERKENS

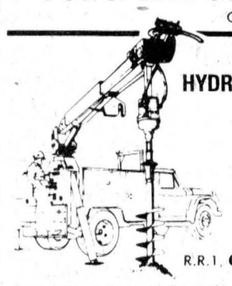

ALL TYPES OF
HYDRO POLES & SERVICE INSTALLATIONS
HYDRAULIC AUGER
& 5-TON BOOM WITH BUCKET
BACKHOE SERVICE
EARTH & ROCK REMOVAL
TREE TRIMMING

R.R.1. CHESTERVILLE, ONT. K0C 1H0
Bus.: 448-3400
Res.: 448-3400

EVENING AUCTION SALE

MONDAY JUNE 2 6:45PM

Large selection of Antiques, Used Furniture, Glassware and Collectables.

Newington Fair Grounds
In Main Exhibition Hall
Newington, Ontario.

Sale includes — three-piece bedroom set, assorted wooden beds, chests, dressers, washstands. cupboard with 2 glass doors, large oak dove tailed box, oak folding bookcase, round dining room table, several tables - various sizes, cherry sewing table, antique radio, old tools, gramaphone, large variety of chairs, several rocking chairs - including pressback and platform, camel back trunk, fruit jars, bottles items of silver, brass and copper, large and small mirrors, cylinder records, jugs, crocks, clocks, oil lamps, Toby jugs, fine pieces of glass, pressed, noritake, nippon, carnival and depression, prints and frames including oval frames with oval glass. This is only a partial listing with many articles and collectables to numerous to mention.

Viewing time - 6P.M. Sale Time 6:45P.M.

TERMS — CASH
OR Good Cheques

Owner or auctioneer not responsible for any loss or accidents.

Refreshments Available

Auctioneer
Mansel Hay
874-2597

Owner
Ray Smith
346-5483 — 984-2329

39

MESMAN'S
GARDEN CENTRE

End of May
SPECIALS
3 Days Only - Thurs., Fri., Sat., - May 29, 30, 31

PYRAMID CEDARS 14.50
Pink & Red
HONEY SUCKLE Reg. 4.50 3.50
4 Cu. Ft.
PEAT MOSS Reg. 5.75 4.00

MANY OTHER IN STORE SPECIALS

MESMAN'S
GARDEN CENTRE
NEW LOCATION:
Hwy. 31 at Morrisburg
NEW: 543-3616

We've got some of the best feet around



(sq. ft., that is!)

Now Is The Time To Buy!

Mortgage Rates Are At Their Lowest Since Last November

Sell with BELL
L.O. Bell
Real Estate Broker Ltd.
510 Main St. Winchester, Box 149
tel. 774-2281

COMMERCIAL PROPERTY — Well maintained service station with new roof and new heating system - has great potential. Centrally located, this property must be seen to be appreciated. Call for an appointment.

CHESTERVILLE — Beautiful older home completely insulated, fully carpeted on corner lot 65' x 212'. Vendor will hold substantial mortgage at 12 Per Cent.

CHESTERVILLE — Lovely three bedroom aluminum sided home, large bright eat-in kitchen on quiet street. F.A. oil heating, full basement, tower and booster. Priced to sell.

CHESTERVILLE — Well maintained two bedroom bungalow, new F.A. oil furnace, pine cupboards in kitchen. New bath. Price and terms negotiable.

Sell with BELL
SUZANNE COYLE
448-3007

The Gallery of Homes · realtor · MLS
RENE REYNEN REALTOR
"We Bring People Home"
CORNWALL 938-1273 502 SECOND ST. W.
INGLESIDE 537-2256 DICKINSON DR.

JOHN A. ALLISON REAL ESTATE BROKER
RESIDENCE - 543-2989
Morrisburg Shopping Plaza
543-2044
LEON MARCELLUS
CHESTERVILLE — 448-2444
SALES STAFF
Dale Beckstead 535-2103
Rita Michielsen 652-2491
Ian McColl 543-3136



Bungalow, mansions, cottage retreats, apartment buildings, stores, highway properties ...
The list is endless, and it proves one thing ...
if you're buying or selling any type of real estate, you should see the people who have the experience, properties and know-how to help you.

BERT BEGG
CRYSLER — 987-2922
MESSAGE CENTER 235-6716
CODE 3738
REALTOR Royal Trust THE SIGN THAT SELLS
representing
ROYAL TRUST
733-9100 • OTTAWA

OPEN HOUSE
Sunday, June 1st
2 p.m. to 4 p.m.
$49,900
R247 - 4 year old, 4 bedroom frame home on 1 acre lot. Corners of Baker and Rae Road south of Winchester. Assumable mortgage $24,668 at 11%.
Open House Hostess Lorraine Lefebvre
Century 21 McIntosh & Proulx REAL ESTATE LIMITED member broker
504 MAIN ST., WINCHESTER 774-2832
1741 ST. LAURENT BLVD., OTTAWA, 523-8020

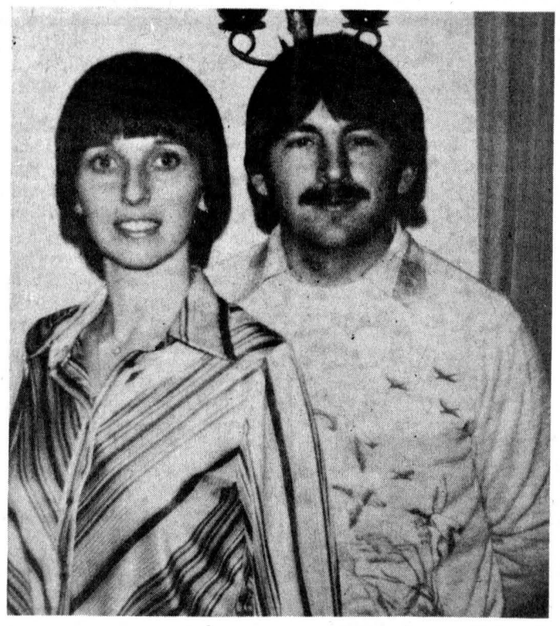

To wed in June

Mr. and Mrs. Cecil Lee of Ingleside, announce the forthcoming marriage of their daughter Diane, to Albert, son of Mr. and Mrs. Martin Timmers of Newington. The wedding will take place at St. Peter's Anglican Church in Ingleside June 14, at 3pm.

NDDHS News

Marg Hunter
and
Pam McPhail

Four North Dundas athletes have qualified for the Ontario Regional Meet at Trenton as a result of their performance at EOSSA in Brockville last Thursday.

Congratulations to Roger Cherton who placed first in the 800 m run, Scott Sutcliffe, first in the 400 m, Andrea Beeching, second in the 800 m, and Patricia Rance, fourth in the 200 m.

Andrea Beeching and Patricia Rance were female athletes of the week for their fine performance at EOSSA.

The Athletic Association Banquet and Dance will be June 6, at the Chesterville Community Hall with Doug Rance's Disco. Parents and friends are welcome.

The English 451 class went to the National Arts Centre in Ottawa last Thursday to see Henry V.

Scouters hear report on provincial convention

(Special) - High-light of a meeting of Scout leaders held at the United Church hall in Iroquois last Wednesday evening was a report on the recent provincial convention in Toronto by the Rev. E. Earle Eaton, chaplain and public relations representative of St. Lawrence District, who was the District's delegate to the convention. Stressing gains and projected programs in scouting, the report included the factors of funding, jamboree. Mr. Eaton opened the meeting with prayer, and also covered it for the press. William Sheldrick of Morrisburg president of the district, presided. Greetings were brought by J. Allan Thom of Prescott. Group sessions were held by leaders of boy scout troops, wolf cub packs and beaver colonies. Refreshments were served by a hospitality committee. Representatives were present from the several communities of the St. Lawrence District, which includes Morrisburg, Iroquois, Cardinal, Johnstown, Prescott, Roebuck, Winchester, Kemptville, Spencerville, Chesterville and Williamsburg.

The U.S. Department of Agriculture estimates the 1979 domestic cotton crop at 14.2 million bales -- a half million more than predicted and up 31 per cent from last year's crop.

Screen shot:

The illness you'll never see coming. Get in shape — and don't give the enemy a big target.

Fitness is fun. Try some.

PARTICIPACTION

INGLESIDE LUMBER LTD.
DICKINSON DRIVE
INGLESIDE, ONT.
537-2433 537-2020

PLANNING A NEW HOME?

Plan it with us for - value, satisfaction and enjoyment

Tel: 537-2433; after 5:30pm
Gerry Tel: 984-2859

SOFFIT SYSTEMS LIMITED

Complete line of Siding, Soffit, Fascia and Accessories.

ART H. JANSEN CONSTRUCTION LTD.
Industrial Road
Morrisburg, Ontario
Tel. 543-2009
Res. 652-4667
tfc

GRAND OPENING!
McHaffie Auction Hall & Flea Market
HWY. 31, NORTH OF MORRISBURG
AUCTION SALE
Fri., May 30, 7 p.m.
FLEA MARKET
Sun., June 1, 9-6
Consignment Sale Every Fri. Night at 7 p.m.
OPEN TUESDAY EVENINGS TO RECEIVE CONSIGNMENTS
NEW VENDORS WELCOME AT FLEA MARKET
INSIDE AND OUTSIDE BOOTHS
Opening Special — Large Quantity "Depression" Glass
FOR INFORMATION CALL
543-2226 or 543-2523
AUCTIONEER: SHEILA McHAFFIE
McHAFFIE AUCTION SERVICE

South Stormont Hockey awards

LONG SAULT (Staff) - The South Stormont Minor Hockey Association wound up its first year of operation at the arena here Sunday, attracting 400 people to its first annual awards ceremony.

The association, operating in conjunction with the Lower St. Lawrence Minor Hockey Association, registered a total of 325 boys over the 1979-80 season. A total of 20 house leagues and four travelling teams were mounted for competition.

At Saturday's ceremony, teams and individuals were honoured for their performance in the past season.

League winners included Novice team No. 1 captained by Brent Waddell, Atom team No. 8 captained by Gordon Lannin, Peewee team No. 11 captained by Courtney Wheeler, Bantam team No. 16 captained by Paul Andre and Midget team No. 18 captained by David Wheeler.

House league playoff trophies went to Novice team No. 1, Atom team No. 8, Peewee team No. 9, Bantam team No. 15 and Midget team No. 18.

The event was run smoothly and efficiently, thanks to the advance planning of league president Earl Jeacle and his staff.

As past president, Jim Craig received a plaque for his service to the league.

CONNAUGHT ROD & GUN CLUB
MEETING
WED. JUNE 4
8 P.M.

VISIT
MANE-WING STUDIO
R.R. 2, Ingleside
PAINTINGS
POTTERY
SCULPTURE
Libby Peterson
Phone — 537-2685
OPEN MAY thru DEC.
JANUARY TO MAY
BY APPOINTMENT ONLY!

Beef Club meets in Williamsburg

(Special) - The third meeting of the Dundas Beef Club was held at Mutual Products, Williamsburg.

Victor Wagerman showed the members the different stages of calf development. Mr. Wagerman explained to the members that the calves are bought as Bob calves weighing between 90-100 lbs. The calves are finished off at 500 lbs. The calves are then shipped to Toronto for market. After the tour through the barns Jeff VanNoy thanked the host for the tour of his barn.

The club then came to order and the 4-H pledge was repeated.

Roll call was taken and Carol Cross read the executive minutes.

It was then discussed what classes should be shown at South Mountain. They are as follows: senior and junior heifer, stocker and senior steers.

The meeting was then adjourned and everyone went their separate ways.

The next meeting will be held at the farm of Earl Cross, Chesterville, at 8pm.

Calf Club holds meeting

(Special) - On May 8 the Winchester - Chesterville calf club held their third meeting at the home of Herman VanWilick.

The meeting started at 8pm with the repeating of the 4-H pledge. Up coming events are Walk- Bike-a-thon on May 31 with the rain date of June 7.

Judging day at KCAT is scheduled for July 22 and Skits and Demonstration night is to be held July 31.

The club members then went to the barn and judged four dairy cows. The VanWilicks were thanked for the use of their farm. The next meeting is to be held at Darlene Byers' farm.

Reading difficulty

If you have difficulty reading standard print, perhaps you are eligible for CNIB services which include library circulation of braille and talking books.

TEACHERS TREAT YOUR CLASS TO A VISIT TO
Keith Acres' Car Museum
AUTO WONDERLAND

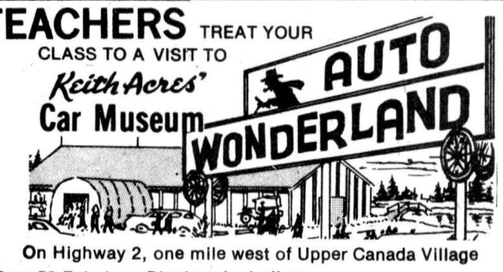

On Highway 2, one mile west of Upper Canada Village

Over 50 Fabulous Displays Including
1898 LOCOMOBILE STEAMER
1962 AMPHICAR (rides on water)
1957 LINCOLN (royal tour car)

MINI GOLF
SOUVENIRS
SNACK BAR

Contact KEITH ACRES
INGLESIDE, ONT.
Tel. (613) 537-2105

SPECIAL GROUP RATES

OPEN MAY15 - OCT. 15 DAILY

SEAWAY DRIVING SCHOOL

- Fully Insured and Licensed
- Dual Control
- Complete Course $75.00 or Individual Lessons $12.00-hr.
- All lessons private
- Free home pickup within 10 miles of Winchester
- All lessons tax deductible
- Same car available for driving test
- Special attention to nervous and elderly

EVENINGS WEEKENDS HOLIDAYS
774-2119

DADS & GRADS

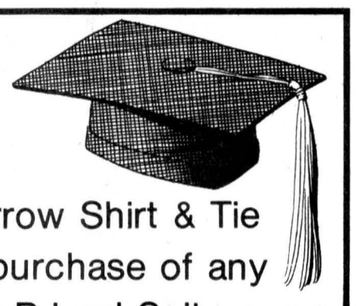

BUY A $100 GIFT CERTIFICATE AND RECEIVE A
FREE TIE

Give Dad or the Grad a chance to win Thousands
FREE LOTTARIO TICKET
with any Golf or Sport Shirt

SPECIAL
Your choice of
BLAZERS
(NAVY, BROWN & BEIGE)
and
PANTS
$105



Free Arrow Shirt & Tie with a purchase of any Regular Priced Suit

MEN'S Regular, Short & Tall
YOUNG MEN'S Regular, Short & Tall
(size 36-50)
$160 - $275

FATHERS' DAY, JUNE 15

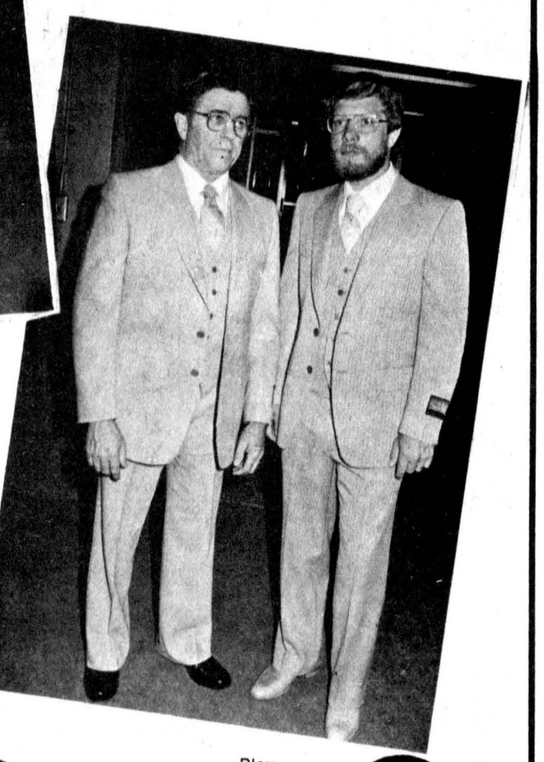

YES WE HAVE ...
- Walking Shorts
- Tall Shirts
- P.J.'s
- Lounge Wear
- Slippers
- Dress Pants
- Ties
- Dress Shirts
- Swim Wear
- Cabana Sets
- Dress Shoes

Classy FORMAL WEAR

THE COUNTRYBOY
"The Complete Man's Shop"
Main St., Winchester 774-3341

Play LOTTARIO
At The Countryboy
Monday to Wednesday - 9 a.m. to 5:30 p.m.
Thursday and Friday - 9 a.m. to 9 p.m.
Saturday - 9 a.m. to 5:30 p.m.

MONAST'S
HAULAGE & EQUIPMENT RENTALS
TRUCKING • BACKHOE
DOZER • TRACK LOADER
PIT-RUN GRAVEL • FILL
SAND • TOPSOIL
EXCAVATING
MONAST'S
CHESTERVILLE
448-2856
OR 448-2168

Pro HARDWARE
SIZZLING SAVINGS

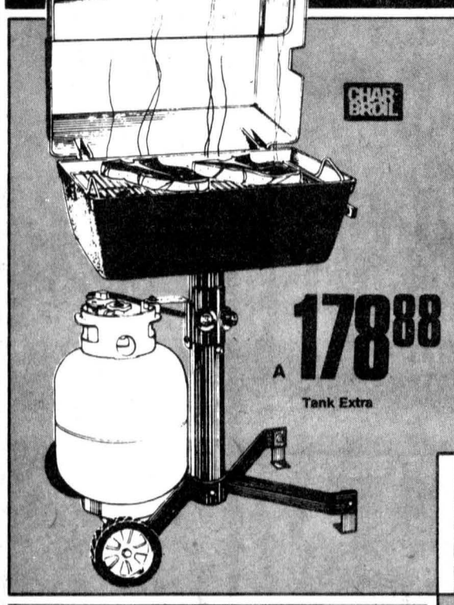

A 178.88 Tank Extra



B 269.99 Tank Included

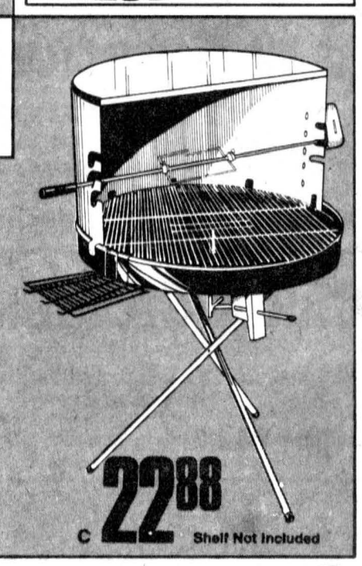

C 22.88 Shelf Not Included

A. Dual Burner Gas Barbecue
Compact portable gas barbeque ideal for all your outdoor cooking. Dual burner with Char-Fire electric starter. 15,000 BTU's per side. Char-Rock for that mouth-watering charcoal flavour. Heavy duty cart and post included. (Tank available at extra cost). $178.88

B. Arkla Deluxe Gas Barbecue
Looks great - cooks great! Twin 20,000 BTU burners with individual adjustable controls, big 450 sq. in. cooking surface and warming rack. Permanent lava rock heats up fast with safe, automatic ignition. Heavy-duty cart with wheels, propane tank, regulator and hose included at this low price. $269.99

C. Homeware 24" Motorized Barbecue
Battery-operated spit turns any cut of meat to perfection! Deep-drawn fire bowl and easy ratchet-type grill adjustment, folding tripod legs. Durable, weather-proof enamel finish.
A great value! $22.88. Shelf Extra.

Limited quantities
Sale ends Saturday
Prices subject to prior sale
Items may not be exactly as illustrated

Go with Pro!
Byers
BUILDING SUPPLIES
448-3318 • CHESTERVILLE

CARL'S RADIO & TV
FINCH — 984-2050

TED MORAN & SONS
CARTAGE & BACKHOE SERVICE
Finch
984-2363

BERWICK HOTEL
DOUG MANLEY: PROP.
Berwick, Ont.

Red & White Owner Operated
FINCH RED & WHITE
984-2268

PETER KONINK & SONS
FINCH — 984-2878

RICHER PLUMBING
ROSAIRE RICHER: PROP.
Crysler — 987-2963

PETER BABCOCK LTD.
RR1, Finch — 984-2991
We can make your cows worth more. SURGE

AB EVANS
MILK TRANSPORT
NEWINGTON

HOUGH BROS.
FARM IMPLEMENTS
Finch — 984-2622

ROADS RESURFACING COMPANY LIMITED
CONTRACTORS
Hwy. 43, West Finch
FINCH
(613) 984-2906

W. G. BROWNLEE & SONS
FINCH
984-2234
Lion Members — Barry Brownlee, Steven St. Pierre, Ellery Ouderkirk, Gerry Desormeaux, Terry Ouderkirk.

CARL-DON EQUIPMENT
YOUR INTERNATIONAL HARVESTER DEALER
CHESTERVILLE
448-2166 • 448-2152
MOUNTAIN
989-2049 • 989-2051

The Furniture Loft
KROEHLER
FRIGIDAIRE &
TOSHIBA TV'S
FRONT STREET
Finch — 984-2051

CO-OP
QUALITY PRODUCTS
FINCH
984-2450
CHESTERVILLE
448-2377
CORNWALL
933-4935

FINCH & DISTRICT LIONS CLUB

MAC BEATTIE NIGHT

and featuring

TED DAIGLE

Finch Community Centre

SAT., JUNE 14

8:30PM - 1:00AM

CHICKEN BAR-B-Q AVAILABLE

TICKETS:
$3.50
At The Door
$3.00 Advance



Member of the Ontario Weekly Newspaper Association

THE CHESTERVILLE RECORD
Second Class Mail Registration No. 0242
P.O. Box 368 — Chesterville — 448-2321 - 2322
Subscription Rates: $8.00 per year, within a 40 mile radius of Chesterville, $10.00 per year, outside the 40 mile radius
U.S.A. and Foreign, $15.00 per year
A ST. LAWRENCE PRINTING CO. LTD. PUBLICATION

the editor's notebook

A trend has been set among municipal councils in the past few years which has become no more than an exercise in futility. It is the practice of many councils to pass a resolution, send copies to the other municipalities in the province and ask for a similar resolution to be passed. And for greater effectiveness, (or is it to simply make sure someone notices?) the resolution is sent to area members of parliament and members of Queen's Park. It's basically a good idea. There is strength in numbers and often it is the only way to make a concern heard above the din of every other advocacy group in the country.

But it is only useful when employed properly something many municipal councils seem to have forgotten. For example, at the last meeting of village council a resolution was received from the municipality of Exeter abhoring the murder of 60 school children by Soviet troops invading Afghanistan and asking council to pass a similar motion and send copies to Ed Lumley and Osie Villeneuve.

It is a laudable thought and one we hope most Canadians and local councils would support. But for a municipal council to believe it will have any effective influence on the actions of Soviet troops in Afghanistan by passing such a resolution is ludicrous.

It is a simple fact that municipal councils are local governments and as such should deal with local issues. They were elected to deal with matters ranging from the mundane, like garbage collection, to the downright frustrating, like trying to decide if the municipality wants or needs a rock quarry.

International matters, including the Soviet invasion of Afghanistan, should be left to the members of parliament. They were elected to deal with national and consequently international problems. Let's let them do the job. And let's get municipal governments back to local problems. Surely the last thing municipal clerks need to deal with is more paperwork created by silly resolutions. - **mary macdonald** -

During the past few days every newscast has been filled with stories of the devastating fires ranging in Northern Ontario. Residents of numerous small towns have been evacuated as the fires continue to spread nearer to the communities. Everything these fellow Ontarians have worked for is perilously close to being destroyed. If it is necessary for them to ask for help from the rest of the province, financial or otherwise, it is only right we extend a helping hand. And, if necessary, it will be an easy matter to obtain help from the public as the media has made it impossible for anyone to be ignorant of the tragic situation.

It is a sad comment but a disaster, or near disaster, like the Northern Ontario fires does hold some benefit. It serves to put the world into some kind of persepective. It has become acceptable for many municipalities recently to ask for "disaster aid" from other municipalities. But the type of event that qualifies as a disaster seems to have decome misconstrued. Regular occurances, like flooding, in an area are now labelled "disaster". Some municipalities have gone so far as to have glossy color brochures printed and sent to all municipalities in the province asking for financial help and donations. It is difficult to imagine a local government so overwrought with a catastrophe they can spend scads of money explaining their situation. It is even more difficult to feel sympathy, let alone make a donation.

Yes, municipalities should help each other. But overuse of the generosity or concern of fellow municipalities is like crying wolf. Just one too many cries may be the real disaster. - **mary macdonald** -

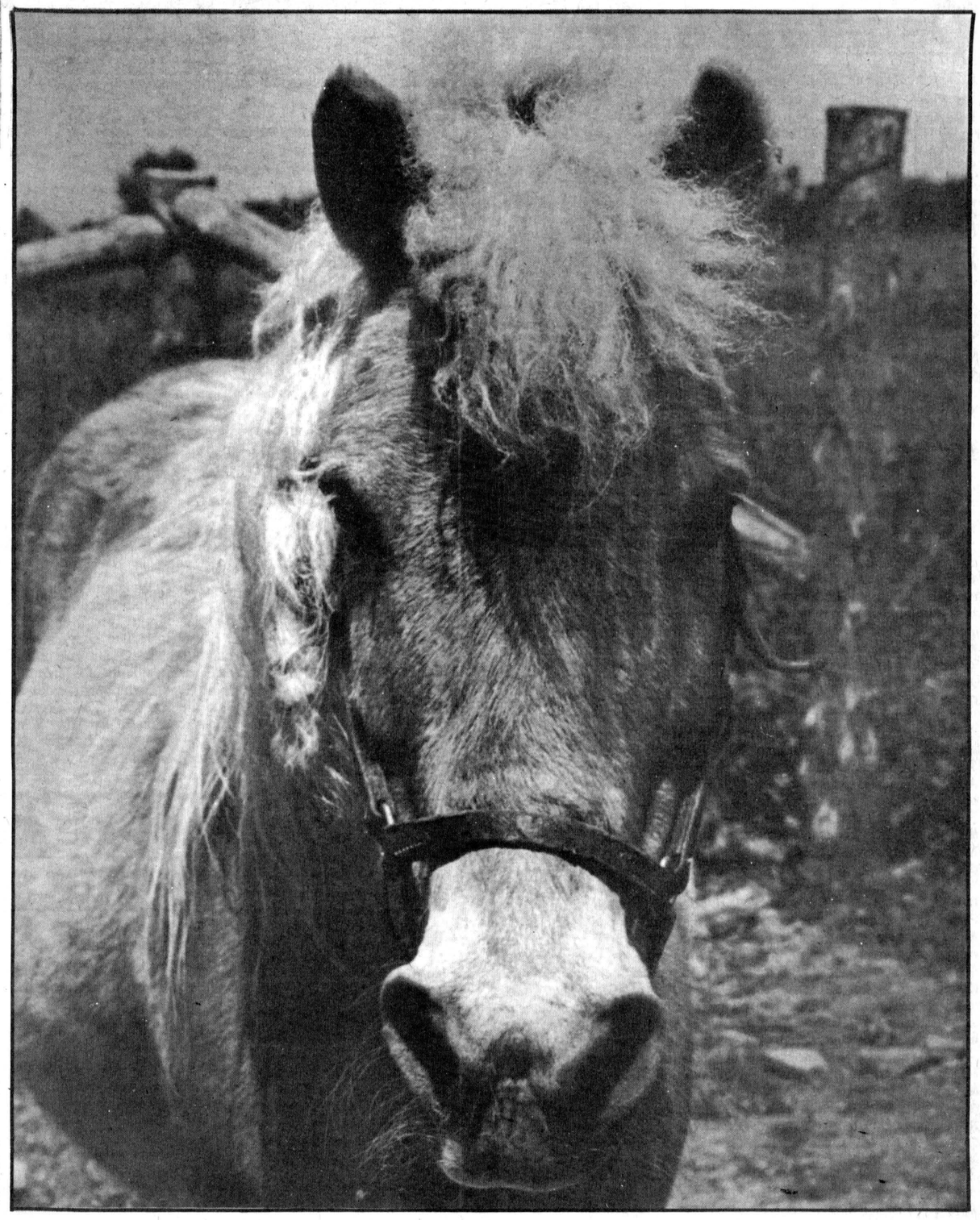

chesterville's past

FROM THE RECORD
MAY 30, 1940

A new by-law prohibiting the running-at-large of dogs in the village was passed by Council at a special meeting Tuesday evening which clarifies the authority of the Council and also the meaning of the by-law for the owner of the dog. Any dog on leash or accompanied by its owner and under his or her control is not considered running-at-large, which, under this by-law, is prohibited from May 1 to October 31. Dogs running at large may be impounded and if the owner does not claim it and pay the expenses the animal may be sold after notification is published. If such an animal is vicious or doing damage to property, it is liable to be destroyed by the village constable without seizure or impounding being necessary. During the Court of Revision, only one appeal was heard and this was dismissed. A communication from the Horticultural Society was received and ordered published in the Chesterville Record.

Members of municipal councils, road authorities, weed inspectors and others interested in the welfare of the province from the counties of West Stormont, Dundas and Grenville, gathered in the Board Room of the Department of Agriculture, Kemptville, on Monday for the purpose of discussing the weed situation and planning the weed control program for 1940. The program consisted of the chairman's remarks, by H.W. Graham Agricultural Representative, Morrisburg, who also spoke on the weed situation in Dundas County; Grenville County's situation was reported by H.G. MacLeod, Agricultural Representative; "The Weed Control Act", C.C. Tennant, Weed Inspector for the District. After luncheon, "Cultural Practices in Weed Control", H.G. MacLeod; Discussion on Chemicals, C.C. Tennant; Discussion on Weed Control on Township Roads, Geo. Pollock, Reeve of Finch.

A fair-sized crowd attended the Empire Day dance sponsored by the 1st Chesterville Troop of Boy Scouts in the Community Hall, Thursday evening. The sum of $19.65 was added to the summer camp fund.

The appeal for financial aid for the YMCA just concluded in Chesterville netted $88.50, Herbert Brown chairman of the canvassing committee, reported today. Mr. Brown was assisted by a number of young men who canvassed the village, and the result is considered very satisfactory since the work of the "Y" is not very well known hereabouts.

Melvin "Shi" Harper and Percy Plantz this week joined the Cameron Highlanders Ottawa, unit of the Army Service Corps, as truck drivers, and have reported for duty.

It is hoped to have the diving tower planned by the Rotary Club placed in the river for service by the end of the week, James Smith, chairman of the committee, stated at the Rotary luncheon, Tuesday evening. The tower is now being constructed by Ralph Hummel to plans drawn by Keith Graham and will consist of a raft 9 by 12 anchored to posts just west of the bridge. There will be a diving board and a tower six feet above the raft. Council is expected to provide a smooth pathway along the abutment from the corner by Chenier's harness shop so that it will be unnecessary for swimmers to climb the wall. No diving will be tolerated from the bridge. And spectators will be allowed on the bridge only on the walk. Thus it is hoped to eliminate the hazard of accident whether by traffic or diving into shallow water.

Mrs. Ernest VonGunten is recovering satisfactorily in the Cornwall General Hospital where she was taken for treatment a week ago.

JUNE 1, 1950

Materials for the new Nation River bridge in the village have started to pile up at the south approach. Large trucks have been visiting the site of the new structure with timber and materials. Soon, the river crossing will be a busy place.

After a long dry spell, which enabled the farmers of the district to get most of their crops in a welcome rain has fallen. Cisterns in the area had reached a mid-summer low point. Pastures and fields needed mositure and now they have it. It has rained steadily all Thursday morning.

Rodney Hummel, son of Mr. and Mrs. H.C. Hummel has completed his four-year course and graduated recently with high merits in all courses in the Science of Forestry. Rod is doing field work at present supervising five parties working out of Ignace, west of Fort William. They are timber cruising under the Department of Lands and Forests.

The other night a number of the local bingo players journeyed to the capital city to try their luck at bingo. The grand prize was a new Studebaker. No Chesterville resident got the car, but Matt Flynn came up the winning combination that netted him a $450 piano and bench.

An excellent audience turned out for the opener in the Finch Community Hall of the 100 per cent local talent jamboree sponsored by the Finch branch of the Canadian Legion. The jamboree concluded Tuesday night when the winners of the week's Tiny Tot Popularity Contest spelling matches, and Quiz kids winners were to be declared. The jamboree was under the direction of Mrs. Dorothy Stewart of Kansas City. Sponsored by Heather Branch of the Canadian Legion No. 357, Finch, in aid of the community recreational fund. Those who took part in the opener were: Master of Ceremonies, Joe Kelly, played by William Pettit; Hiram Hicks, Leo Curran; Uncle Ezry, Tommy Mallett; Lulu Belle, Betty Vollrath.

The May meeting of the WI was held in the library Wednesday night with Mrs. John Sutherland in the chair. Roll call was answered by all present, joining for the current year. Minutes were approved as read, and the financial report adopted as given by the Secretary-treasurer. $22.00 was cleared at the repeat performance of "The Joggsville Convention" and the Community Centre Fund is now $125.00. Correspondence consisted of a letter of thanks from people in Britain for parcels received, local acknowledgements, and an appeal for aid for Manitoba Food Relief from the Provincial President of the WI. It was decided to set aside $25.00 for this purpose, hoping individual members will make personal donations of a small sum to swell the total and to close the appeal at the next meeting. June 28. Any and all donations will be gratefully received by the Secretary-treasurer, Mrs. B.W. Campbell. Report of the District Executive meeting held at Morrisburg was given in an able and concise manner by Mrs. Harold Greer. The choice of a short resulted as follows: 1- Leather Glove Making; 2-Modern Dressmaking; 3-Frozen Foods.

The 102 Anniversary of Trinity United Church was celebrated last Sunday by large congregations at both morning and evening services, the Rev. Wm. E. Wright in charge. The guest preacher, The Rev. H.M. Servage of Kingston, took for his morning subject, "Developing our unused power" and stated that while there was a place for the beautiful and ornate in our religious life there was also the necessity of generating spiritual power that would reach all the departments of our daily conduct and enable men to dedicate their lives to Christ and become useful agents in establishing his kingdom on earth.

Ferns and apple blossoms adorned the altar of Trinity United Church, Chesterville, May 27 when Marjorie Agnes, eldest daughter of Mr. and Mrs. Miles Merkley, and Mr. William Gordon Cook, eldest son of Mr. and Mrs. Gordon Cook of Ottawa, exchanged vows in a double ring ceremony, Rev. W.E. Wright officiating. Miss Margaret Teady, Ottawa was soloist with Mr. P.J. Hewitt at the organ.

A holiday has been declared for Monday June 5, in the municipality of Chesterville. All places of business will be closed by agreement, says the Retail Merchants Association. Stores will be open all day Wednesday June 7. Shoppers take note, for extra-week-end supplies.

the farmer's wife

by wyn thompson

Nobody asked me but...the turning wheel of the seasons appeared to be moving slowly for the best part of May. Or so it seemed to me.

However, today, the Sunday before that important vote in Quebec, I look out my window at the bush across the way and realize that the momentum of the season, like the momentum of the Non and Oui compaign, has increased dramatically.

I have no idea how the vote will go, but it is indeed gratifying to realize that there is still sufficient freedom in our country to allow for the culmination of such an event. Something unique in today's world, surely.

And surely, it was this same freedom that our ancestors sought when they clambored on to the bleak shores of this country so many years ago. Although I do not peer into a crystal ball, I believe that saner minds will prevail and every effort will be made to revise the existing federal system, for the good of all concerned. I do not think we can deny the fact though, that we are a multinational country now.

I turn the radio off. I have listened far too long to reports of this major event in Canadian history, the ramifications of which will be great. I return to the window.

Yesterday, the sun was so warm. Yea, hot, a delightful heat. A refreshing warmth, not the tropical heat of July.

Today, the rain came, soft and gentle and steady. It began in the night, and now, at noon, my whole world has opened up. Leaves, that were tightly curled yesterday, have blossomed fully. We need a full day's rain. Yes, I know it is the holiday weekend, so curl up with a good book, or read to the kids, or play cards or checkers with them. Or take them for a walk in the rain. It is a warm rain...a revitalizing rain.

In the country, we have Nature to discipline us. I have decided, like Nature, it is my business to live life as best I can. And at the end, hopefully, not to be a bother to anyone.

In season we plant. In season we harvest the crops. In season we pile the logs on the fire. And here in our valley, we try to live every day as an air tight unit. The sun shines, the rain falls, the snow covers the window sill. Birds come as usual. They nest at the same time. And in so far as we are able, we help our neighbours whether they live down the road or half-way round the world.

Now the farmer comes in, smudged with field dirt from head to foot. He has been planting still more corn. I have made sauce from crisp rhubarb, a perfect companion to a ham sandwich. We eat it on the east gallery where a light breeze wafts the mosiquitos away. "It will be our last meal outside, until the mosquito season ends," he says," as he rised to return to the field. Work in the field goes on from early morning until midnight now.

Talk about golf widows, or fishing widows, or hunting widows. There are farm widows, too. Many, many of them.

And, I have little patience with women who complain so bitterly that they are this kind of widow or that kind of widow. Since I am no feminist and I think the battle of the sexes has been greatly over-talked about, I feel that men and women should have their own games whether they be hunting, fishing, golfing, farming, cooking, interior decorating, reading or whatever. There are so many avenues open to men and women today that it is a pity not to avail ourselves of them.

I like the city. I would not like to live in one, for there is something intrinsic in my nature that requires at least one foot in the soil. But, a city offers a rich feast. I avail myself of this groaning board as often as I can.

But when the Farmer comes in at night, after a day in the fields, nobody could hire him to go anywhere. He wants a steaming bath, a good supper, and a relaxing period of music. Then he is ready to plan tomorrow's jobs. He always lines up a week's work to be done in one day and is let down when it doesn't all get done. But I know it does help to make a list and cross things off. Nothing is better than a list with at least half of it crossed off. The Farmer has taught me this, in our long association with one another.

The magic of May also evokes apple blossoms. The Farmer brought me my first bouquet last night, picked by tractor light en route from finishing planting a field of corn at 10:30pm. "They were not open yesterday," he said as he handed them to me.

These were pink blossoms, the kind I love. Most of them open into snowy white. They fill the air with sweetness. Later there will be apples, albeit windfalls, but sweet to the taste if you avoid the wormholes. The best crop, though, is the loveliness of May.

All down the concession roads, the apple trees will now explode into beauty. In the early days every settler who cleared his land, built his log house, and put in his garden, set out his orchard. In many places, the house and outbuildings are gone, but the remnants of the old orchard remain.

I just returned from next door where I admired Patches, Tiger and Mischief. They are one-month old, newly acquired kittens, of the three grand-children. A friend gave them to them. I can't think of a nicer gift for children...they are house-broken, I know you were wondering what their parents thought of their new acquisition.

Cats are very special people, I feel. They have so much to teach human children, like independence and survival techniques. Two admirable traits...that can best be taught by cats.

Four dogs- at least my two would sit and snuggle and say, what's for dinner? My cat Scamp, would flick his tail at me and get his own supper somehow and come back triumphantly licking his whiskers. The dog would be dependent. The cat would walk on her own. What a tremendous ability!

It is very special to be close to family. Sure, we experience all the problems inherent in close associations but there also is the challenge of having family all around. It keeps one young, and most importantly, on one's toes, and in touch with the world as it is.

Like this past weekend, my elder daughter-in-law introduced me to a new author "Robert Ludlum" and I am reading his "The Bourne Identity" with tremendous interest and fascination. Without her directive, I would have been less well-informed at what is going on about me.

June, the month of song, is around the next corner.

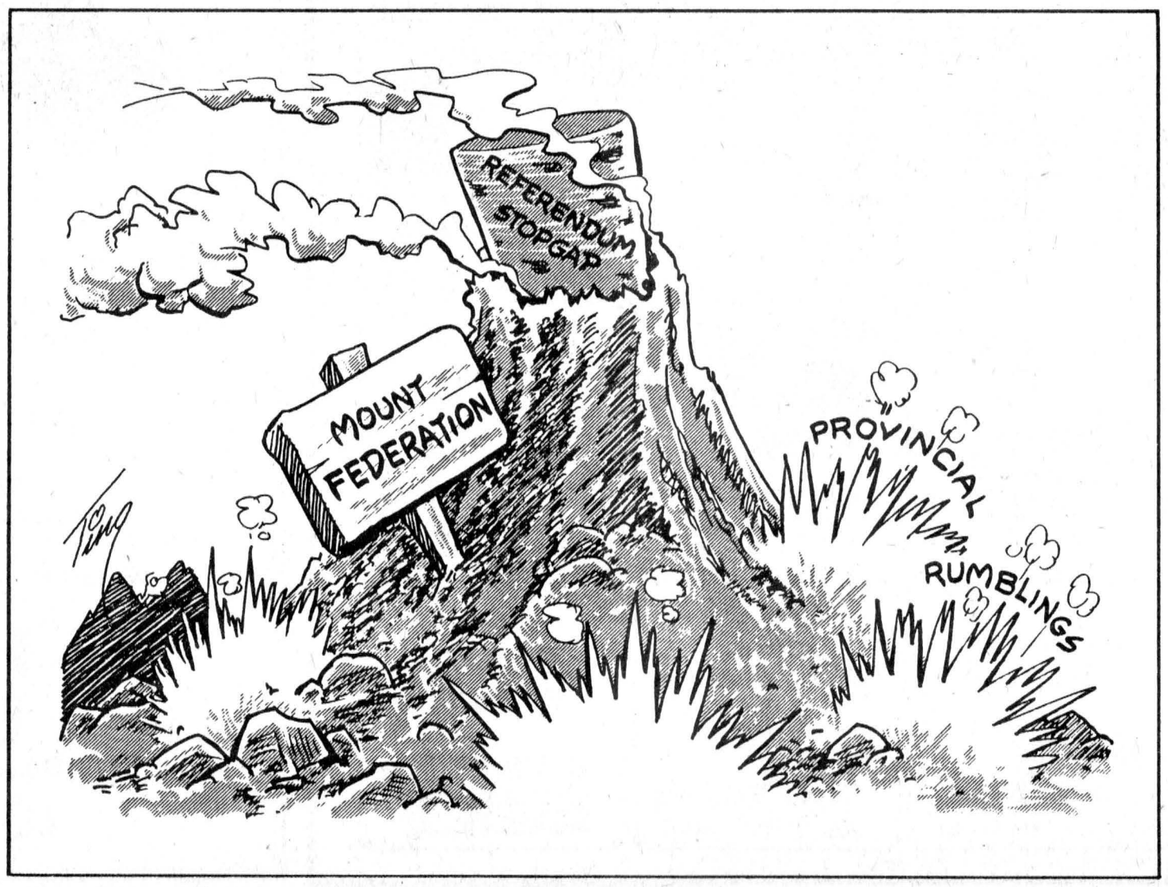

Osnabruck this week — by Richard Waldroff

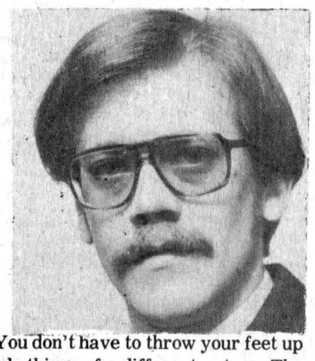

Last week I was on holidays from the mill - a holiday I planned many months back.

During the week just before, I thought of all the golf and other activities I just might take a run at.

Well I certainly did not get to do all those things. I had planned, but who really ever does? How many people who plan a holiday have it come off as they decided it should?

It seems to me that the purpose of holidays is to take a break from the everyday routine. You don't have to throw your feet up and do absolutely nothing, rather, do things of a different nature. The expression "a change is as good as a rest" holds a lot of weight.

I must admit I enjoyed my holiday, regardless of whether or not I was able to do everything I thought I might.

The break from the regular pattern gave me new thoughts on how to handle things upon my return.

For those of you who have holidays coming up this summer, don't put yourself in a rush situation. Just find something to do totally different from your regular routine.

Romping Through the 'Bruck

A reminder - Friday, May 30 at 7:30 P.M. the Third Annual Spring Concert will be held at Osnabruck District High School.

Persons having monies from the Rotary Bike-a-thon to turn in are asked to drop it off at **G&R Sporting Supplies**, 30 Wales Dr., Ingleside, **Earl Jeacle**, Maple St., Ingleside or **Joe Duvall**, Osnabruck Township Hall. A Speedy return would be greatly appreciated.

The A.C.W. will be hodling a euchre Wednesday, June 4 in the Church Hall at 8 P.M. Refreshments and prizes, everyone welcome.

A euchre Thursday, June 5, 8 P.M. will be held at the Fraternity Hall, Ingleside. Prizes and refreshments, everyone welcome.

The Eastern Ontario Children's Hospital (CHEO) will receive $150 because of the efforts of the Ingleside Fire Women's Auxiliary who sponsored a fashion show, March 27.

Thank you ladies and a special thanks to those who made the event a success.

Congratulations goes out to **Jackie Ansell** and **Verna McIsaac** on becoming the new management of Ingleside Lanes. May success be yours.

Tagwi — scope

Paul Hurtubise and Barbara Eastman

'Twas another peak week at Tagwi, with sports, weather and do's.

Last Friday, Mrs. English's Environmental Science classes rumbled out to the Moose Creek area for ecological studies and experiments. The sunny weather was a blessing for this fascinating trip.

Various English students went to the National Arts Centre Ottawa to see the play, Henry V and the view of the flowered grounds of the parliament area.

On Tues., May 13, Mr. Nalepa's Urban Geography class went on a field trip to Ottawa to take in the urban lifestyle and social situation.

Last Thursday our track and field athletes who qualified at the SD&G meet competed at the Eastern Ontario Championships. Marian VanderWeilen placed second in the senior girls 200 and fourth in the 400 m. Linda VanderWeilen took a first in Midget 800 m and second in the 1500 m. Norman Ceasar finished fourth in the junior boys 110 m hurdles.

The senior girls in the 4 x 100 m relay placed a strong third. Ivan Labelle placed fifth in the junior boys javelin. Paul Hurtubise finished sixth in the senior boys 1500 m. The senior boys in the 4 x 400 m relay were sixth. The members of the senior girls 4 x 100 m team were Marian VanderWeilen, Janice Beaudette, Susan McIntosh, Laurie McRae. The members of the 4 x 400 m senior boys relay team were Lyall Bush, Norman Ceasor, Paul Hurtubise, Norman Oulette.

The first four finishers in each event qualified to advance to the regionals in Trenton May 31.

PERSONALS

The Rev. and Mrs. E. Earle Eaton were Tuesday luncheon guests of Mr. and Mrs. A. Herbert Schroeter of Alexandria. Mr. Eaton was a recent table guest of Mr. and Mrs. Duart MacLean of Finch, Mr. and Mrs. Edgar Vining of Cornwall, and Mrs. Nina Woods of Winchester.

Women's Missionary Society holds May rally

DUNVEGAN (Special) - The sixty-sixth annual May rally of the Glengarry Presbyterial of the Women's Missionary Society was held in Kenyon Presbyterian Church, Dunvegan, with the president, Mrs. Wm. Ewing, presiding.

The theme for this rally was, "If you have one talent - use it", and Mrs. J. Van der Wal and Mrs. John Dunbar of the Finch Auxiliary based the morning service on this theme.

Mrs. D.J. Hartrick welcomed the group of approximately 100 to Kenyon Church for their day's program.

Rev. John Wiseman, Moderator of Glengarry Presbytery, brought greetings. Also bringing greetings from related organizations were Mrs. Alpin Mac Gregor of Williamstown, president of the synodical of Quebec and Eastern Ontario, and Miss Annabell McNaughton, member of council executive.

The treasurer, Miss Isobel McGaughey, presented an interim report. The hope was expressed that all auxiliaries do their very best to meet the increased needs of the Women's Missionary Society.

The reports of the synodical meeting held in Vankleek Hill were given by the four delegates - Mrs. Minerva Shaver, Miss Emily MacInnes, Mrs. John Fourney and Mrs. Jerry Heinsma. The highlights brought back from this meeting, where the theme was "Witness in Service," were: attract new members, increase givings,. Other positive things mentioned were the increased attendance at the synodical meeting, and the dedication of the prayers for Quebec session.

Representing the presbyterial at council in Toronto was Mrs. Archie Munro of Maxville, who gave a very interesting and informative report on the highlights of this meeting.

Mrs. Neil Bush, Avonmore, thanked all the delegates for their splendid reports.

The morning session closed with prayer and luncheon was served by the ladies of Kenyon and Skye Auxiliaries.

The gust speaker in the afternoon was Miss Sandra Estabrooks, from Christian Community House in Ottawa. She was introduced by Miss Margaret Boyd, area consultant.

Sandra began her address by telling us about her early life. She originally came from the Peterborough area graduated from Trent University and went into social service work. She later attended Knox College and took some courses at the Sick Children's Hospital in Toronto. Sandra calls herself a home missionary a pastoral counseller. She works at Christian Community House in Ottawa. This is a House where people who are strangers in the city are made welcome until they had a place to stay. Much of her work is with young people who are unsettled and troubled in their minds, as well as the physically handicapped - many without jobs. She based her message on the bible passage in Hebrews, Chapter 13, brotherly love - entertaining strangers - being sympathetic to people in trouble tell them that God loves them and accepts them unconditionally. The main theme at community house is, sharing and caring, - the biggest probelm - too many people needing help.

Many hearts were touched as Sandra told of her many personal experiences with these troubled and hurting people.

Sandra was thanked for her inspiring message by Mrs. Wm. R. MacEwen.

Mrs. Robert Armstrong, Ottawa, favoured the meeting with two solos, "Pass it On," and "God is working his Purpose out."

One of the highlights of the afternoon was the presentation of an honorary life membership and pin to Mrs. Alpin MacGregor. (A past president of Glengarry Presbyterial). The address was read by Mrs. A.D. Stewart one of the Hon. Presidents of Glengarry Presbyterial, who now resides at Maxville Manor. The presentation was made by Mrs. Wm. Ewing, Mrs. Mac Gregor expressed her thanks in a few well-chosen words.

Following the presentation, a very impressive memorial service was conducted by Mrs. Neil Bush and Mrs. Orland Kyle, of Avonmore.

Mr. Gordon Fresque, student minister of Kenyon Church, brought the day's program to a close by pronouncing the benediction.

FORD 1980 PICKUP F-100 133 4700 G.V.W.



★ NOT EXACTLY AS ILLUSTRATED

300 C.I.D. 6 CYLINDER
3-SPEED MANUAL TRANSMISSION
5 P195/75R 15" RADIALS
8' STYLESIDE BOX

IN STOCK
$5,700.★
★ INCLUDES FREIGHT AND PRE-DELIVERY INSPECTION

SEE US FOR YOUR NEXT TRUCK
WE HAVE A GOOD SELECTION TO CHOOSE FROM!... AND IMMEDIATE DELIVERY
25 TRUCKS IN STOCK
READY TO GO!

HEALY CORNWALL
LINCOLN • MERCURY • FORD TRUCKS
933-4117

KVERNELAND
for plows.
Big plow.
Big performance.
Big value.
PLOW PARTS IN STOCK
Robertson Equipment
3058 Pitt St.
Cornwall • 932-2841

WANTED
USED RIFLES & SHOTGUNS
WE BUY
SELL OR TRADE
L & M GUNS
1 MILE SOUTH OF ST. ANDREW'S ON HIGHWAY 138
932-5583

COMPARE AT THE BUTCHER SHOP

PRODUCE
Delcious Apples, lb. .79
MacIntosh Apples, 3 lb. bag .99
Cucumbers, English, ea. .69
Carrots, New 2 lb. bag .49
Green Cabbage, lb. .19
Tomatoes, lb. .79

Chickens, Grade A, 3-4 lb. avg., lb. .69
Butt Pork Chops, lb. .99
Pork Shoulder Roast, lb. .79
Pork Hocks, lb. .29
Ground Beef, Regular, lb. $1.39
Bulk Wieners, lb. .89
Salmon Trout, 3 lb. avg., lb. $2.19
Chicken Loaf, lb. $1.19
Sides of Beef, Cut, Wrapped & Frozen, lb. $1.43
Sides of Pork, Cut, Wrapped & Frozen, lb. .69

EARL'S MEATS
(SINCE 1962) LIMITED
PHONE: 448-2324 Chesterville, Ont.

How's This For Openers?
LET'S GAMBLE A LITTLE BIT!
FIRST MAKE A PURCHASE IN ANY OF THE PARTICIPATING STORES — THEN DRAW A CARD FROM THEIR DECK FOR YOUR PER CENT DISCOUNT!



1% 2% 3% 4% 5%
6% 7% 8% 9% 10%
11% 12% 13% 15%

Just Gamble on The Amount You Win!

YOU ARE A WINNER EVERY TIME!

CUT FLOWERS AND ARRANGMENTS ONLY!
DURANT'S FLOWERS

TO GO "DISCO" WITH morse Electrophonic
IS NO GAMBLE
Fine Stereo Equipment at down to earth prices. Your Final Price may be greatly reduced depending on which card you draw.
Buy Your Morse Electrophonic Stereo now, and don't gamble - Except for a Lower Price!
FULTON'S TV AND APPLIANCES SALES & SERVICE
448-2195 — CHESTERVILLE

● BLOUSES ● SLACKS ● DRESSES
AL-MOR LADIES WEAR
448-3370 CHESTERVILLE

OUR ENTIRE STOCK!
J-SCOTT VARIETY
KING STREET CHESTERVILLE
448-2807

OUR ENTIRE STOCK!
THE BROOKSLYN
JEWELLERY & GIFTWARE
CHESTERVILLE 448-2804

OUR ENTIRE STOCK OF FABRICS
CHESTERVILLE 448-3011
HIJAC FABRICS

MEN'S: SUITS, SPORT JACKETS, DRESS TROUSERS
LADIES': DRESSES, ALL WEATHER COATS, PANT SUITS, SKIRTS & SLACKS
TIMEX WATCHES
YOUR COMMUNITY SHOPPING CENTRE
CHESTERVILLE • A. T. DAVID & SONS • 448-2370

OUR ENTIRE STOCK!
INCLUDED IN THIS SALE
dan's shoppe
PHONE: 448-2592
CHESTERVILLE

Check Our Store For Items Included in This Sale!
D. LATREMOUILLE LTEE
561 rue Notre Dame St. EMBRUN

OUR ENTIRE STOCK!
BERNIE'S
FURNITURE & CARPET CENTRE
448-2927 Chesterville 448-2927

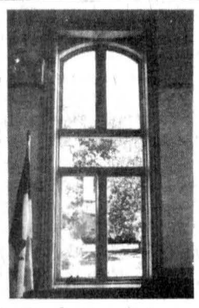

You can have windows this nice in your home!

See our beautiful redwood windows if you are building, restoring or renovating.

Triple glazing available in both stand and custom sizes. All types - casement, awning, bows, patio doors and steel doors.

Dutch SASH & DOOR
MOREWOOD, ONTARIO
448-2629

LEO A. LALONDE ELECTRIC
Commercial
Industrial
Residential
Electric Heating Specialist
987-2910
Box 222
Crysler

If you have champagne tastes on a beer budget...
then you should shop
House of Lighting

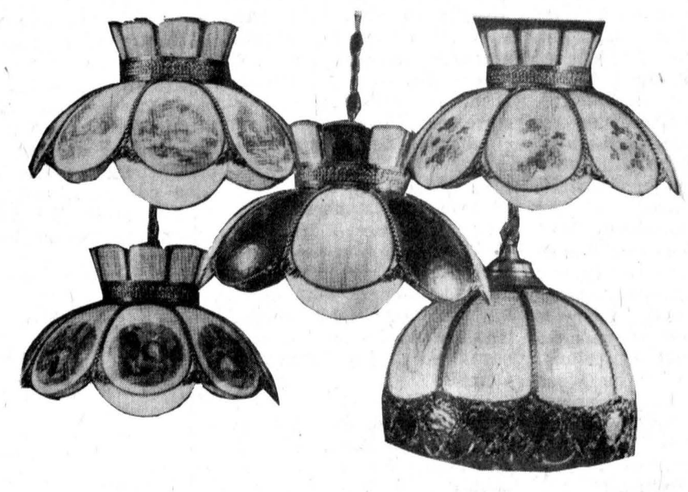

A visit to the House of Lighting is always a pleasant surprise.
Lowest prices. Highest quality. Best selection.
Our satisfied customers are our best advertisement.
Our business reflects it !

HOURS:
DAILY 9AM-6PM; FRIDAY 9AM-9PM
PHONE FOR EVENING APPOINTMENTS
534-2912

WE'RE THE NOBODY WHO UNDERSELLS EVERYBODY!

HOUSE OF LIGHTING
16 Johnson Cres. (North of the Shopping Centre)
LONG SAULT, ONT.

YOUR WEDDING



Love blooms...wedding bells ring...and a magical moment arrives.
To make that dream come true, in complete perfection,
turn to us for help with your wedding plans.

Stepping Up Your Lifestyle?



We can help to step-up and up-date your insurance coverage ... Think about it.

LIFE • FIRE
• LIABILITY
• THEFT • AUTO

FOR PERSONAL SERVICE SEE — LARRY STEVENS, DOUG VASEY, LYNN BOYD & SANDRA SMITH.

BICCUM McINTOSH LTD.
General Insurance
Life Insurance

504 Main St.
Winchester

774-2832

Look your loveliest on that special day



A new hair style can do wonders for your appearance...and for your self-confidence. Come see what we can do for you!

La-Belle's Beauty Salon
Prop. Joyce Simzer

CHESTERVILLE 448-2223

We're ready for the event of the year... Yours!

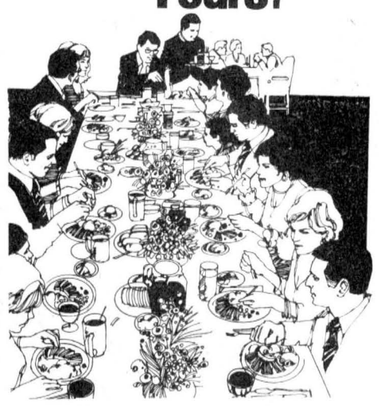

For wedding receptions we serve people like they were our own families

BOOK NOW AND AVOID DISAPPOINTMENT

TREASURE ISLAND INN
INGLESIDE 537-2228

Value-wise Brides Shop Bunny's...

Balance of our
ALL-WEATHER COATS
UP TO **50%** OFF

Long-sleeved
BLOUSES
50% OFF

SKIRTS
20-30% OFF



Bunny's
FASHIONS INCORPORATED

111 THE PITT STREET MALL CORNWALL 933-3281

For that day you remember



YOUR BOUQUET WILL BE SO LOVELY, YOU MAY NOT WANT TO TOSS IT!

When you walk down the aisle of love, we want to be with you ... not in person ... in flowers!

Our wedding arrangements are made to your specifications.

DRIED OR SILK — 6 WEEKS; REAL — 2 WEEKS

THE VILLAGE GREEN
FLOWER SHOP
MORRISBURG • 543-2566

The Store For Brides

A beautifully inspired new collection by Vilas.



Three piece group, bed, chest, dresser

— Free Delivery in the 3 United Counties
— Free Storage — Ample Free Parking
Open Thurs. & Fri. til 9

JULIUS MILLER
FURNITURE LIMITED

136 Fourth St. E., Cornwall 932-2684

When those wedding bells start ringing, visit Fawcett's for...



- ENGAGEMENT & WEDDING RINGS
- GIFTS FOR THE BRIDE & GROOM
- ALL YOUR JEWELLERY NEEDS

FAWCETT'S JEWELLERY
WINCHESTER • 774-2205

Here comes the groom

Classy

'CANADA'S LEADING FORMALWEAR SPECIALISTS'

- presents the very latest in formal fashions
- a collection designed to please the most discriminating taste

No matter what style you've chosen a "CLASSY" formal will fit you impeccably

SPECIAL FOR THE GROOM
With the rental of your wedding party tuxedos the groom receives 20% off his going away outfits!

"Clothes with the Quiet Look of Distinction"

PETER MACK mens wear

On The Mall, Morrisburg
543-2320

FOR YOUR NEW HOME



See the latest in **Wicker Furniture**
Baskets, Stands, Stools, Spice Racks, Chairs, Room Dividers.

Water Beds

As low as **479.00** and up
for Queen Size

Come In & Try One Out!

Be sure and see our selection of fine furniture from **Sklar, Braemor** and **Royale** and our accessories such as pictures and mirrors.

FREE DELIVERY WITHIN 40 MILES RADIUS

County Flair FURNITURE LTD.

Hwy 31, North of Morrisburg 543-3431

The Wedding Mood



— Going-away ensembles
— Dresses for mother-of-the bride and groom and guests
— Honeymoon wardrobe - dawn to dusk.
Sizes 5 to 15, 10 to 20

CHEZ THERESE

•

— Classy Formal Wear
— Suits, Slacks, Sports Jackets
— Accessories

MERCERIE RICHARD MEN'S WEAR

•

— Shoes and handbags for wedding guests and to complement your going-away outfit
— Quality men's shoes for groom — guests

VIMI SHOES

Mon. & Tues. 9-6; Wed. 9-5; Thurs. & Fri. 9-9; Sat. 9-5

MOOSE CREEK MALL
MOOSE CREEK, ONT.

ATTENTION HOME MAKERS...



They're Here! Absolutely the *Lowest Prices* GUARANTEED

3 ROOM GROUPINGS
ORDER NOW
— PAY LATER!

FREE LAY-A-WAY

BENOIT FURNITURE AND APPLIANCES
CRYSLER • 987-2012

Flowers...Nature's Wedding Gift

For dreamy bouquets, beautiful floral arrangements, corsages, boutonnieres call Muriel's ... then toss the fresh blossoms!



Silk Flower Bouquets
15% Off YOUR TOTAL WEDDING ORDER

Fresh Flower Bouquets
$110.99 (Total Order)

ALL ORDERS TO BE PLACED 6 WEEKS PRIOR TO WEDDING DATE.
By appointment only please!

HOURS: MON. -SAT. 9 to 5

Muriel's Flowers
478 Caleb St., Winchester 774-2201

CHESTERVILLE

United Ch. conference next week in Quebec

(Staff) - Rev. L.M. Ferguson, Chesterville, will speak on Stewardship, the umbrella that covers all aspects of church life, at the annual meeting of the Montreal and Ottawa Conference June 1, 2, 3, 4 at Lennoxville, Que.

The highlight of the meeting, said Rev. Ferguson will be the ordination ceremony. The conference is the only body of the United Church with the authority to ordain students. This year the body will ordain eight men and one woman. Next year, Judy Crump, of Morewood, will be ordained at the annual meeting of the conference.

Business involving the conference as a whole, will be discussed at the conference as well as matters involving changes in procedure proposed by various congregations.

The task force on a separate Quebec conference will present the results of a year-long study. The province of Quebec handles all marriage and birth records through the church, while in Ontario the government maintains the control of these records. The two levels of administration suggest Quebec delegates, require separate church conferences.

Small group discussions will follow both the theme speakers addressed and other lectures. Although Rev. Ferguson said he had not received this years group titles, last year, discussion groups included both ministry and personnel, and social level categories.

Former Finch resident dies in Ottawa

Former Finch resident, John Donald MacMillan died suddenly Thurs., May 15. Cause of death, confirmed at Riverside Hospital in Ottawa, was a heart attack.

Mr. MacMillan, a school bus driver in the separate school board system, had resided at RR6 Ottawa for the past 20 years.

Born April 1, 1942 in Finch, Mr. MacMillan was the son of the late Donald A. and Lucy M. (Doran) MacMillan.

His education was obtained at South Goldfield Public School and Finch High School. For many years he worked in the carpet and upholstery business with Fleshers of Ottawa.

Mr. MacMillan is survived by a brother, David A., of Ottawa, a sister, Mary, (Mrs. Earl Campbell), of Finch, and a brother-in-law, Mel MacKay, of Ottawa. He is also survived by his mother and several nieces and nephews.

He is predeceased by a sister, Alice (Mrs. Mel MacKay), who died February 1979, and his father, who died June 13, 1967.

Funeral services were held at Vice and Craig Funeral Home, Metcalfe, Sat., May 17 at 2pm. Rev. Gamble of the Osgoode Holiness Church officiated. Interment was at Finch. Pallbearers were Bertron Droppo, Bob Moriarity, Hubert Moriarity, Denzil Rainey, Terry Villeneuve and Floyd Armstrong.

Avonmore native dies in Massena

Mrs. Marjorie C. Thompson, a native of the Avonmore area, died in the Highland Nursing Home, Massena, N.Y. Thurs., May 22 after a lengthy illness. Mrs. Thompson was in her 80th year.

Born at Avonmore Oct. 12, 1900, she was the daughter of the late Angus John and Catherine (Cameron) MacMillan.

Following her marriage to Clarence Thompson in 1921, they took up residence in Massena where Mr. Thompson was an employee of the Aluminum Company of America, Massena Works.

Mr. Thompson passed away in 1974. Mrs. Thompson is survived by one daugher, Lois (Mrs. Kenneth Woods), Massena and two sons, Harold, of Rochester, N.Y. and Stuart, Massena; seven grandchildren, two great grandchildren and two sisters, Mrs. Jane MacMillan, Kingston, and Mrs. Hannah MacRae, Avonmore.

The body rested at the Donaldson Funeral Home, North Main street, Massena, where the funeral service was held Sun., May 25, conducted by Rev. Douglas G. Fowler, minister of Emmanuel Congregational Church, Massena.

Interment took place in the family plot in the Louisville Community Cemetery, Louisville, N.Y.

A GOOD PLACE TO LIVE

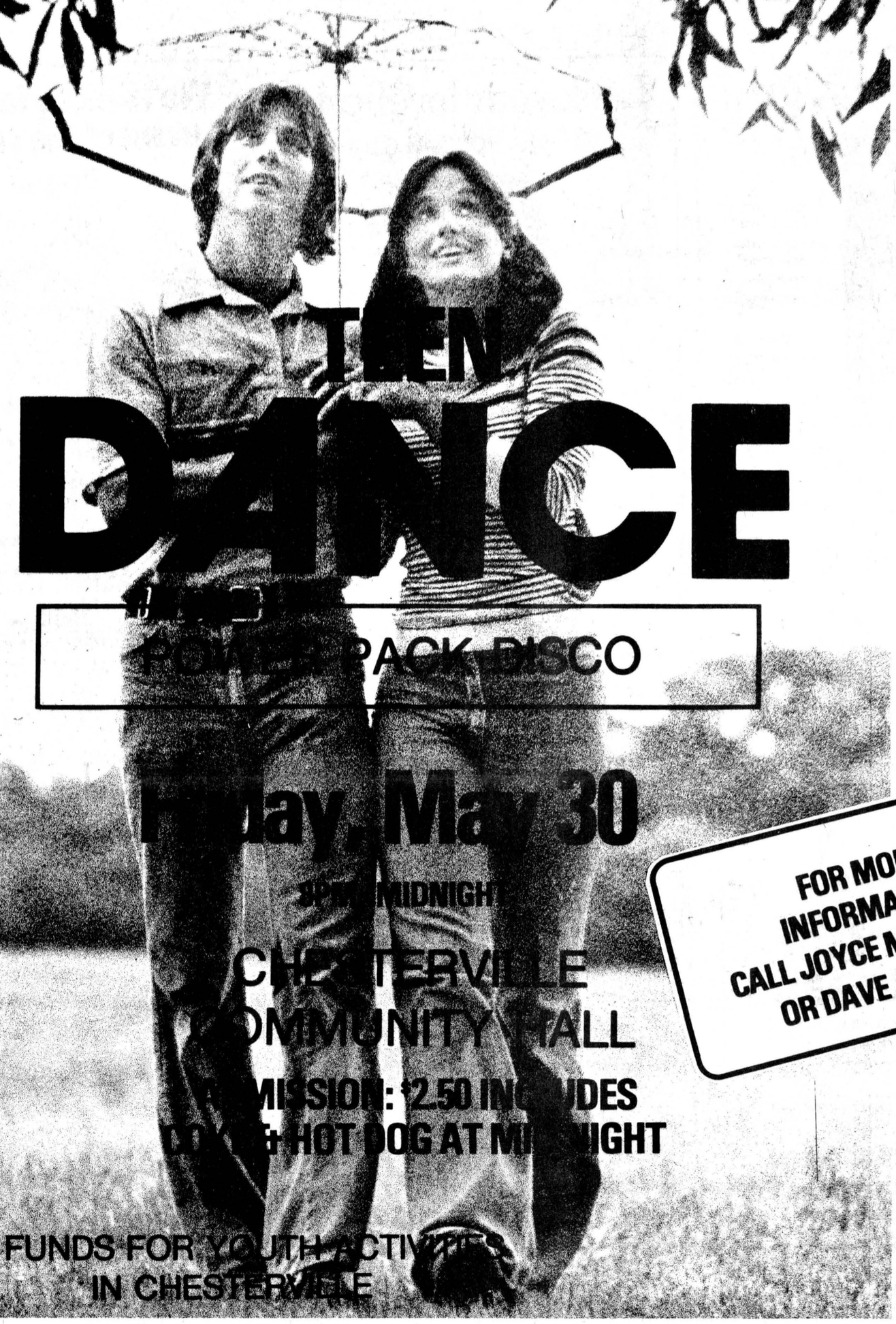

A GOOD PLACE TO SHOP

DERKS EQUIPMENT LTD.
FORD DEALER
QUEEN ST. • CHESTERVILLE
448-2462

SEAWAY VALLEY PHARMACY
Dale McNaughton, B.Sc. (Phm.)
CHESTERVILLE
448-2492

JACK MacMILLAN FUELS LTD.
TEXACO DEALER
CHESTERVILLE
448-2360

Byers BUILDING SUPPLIES
FOR ALL YOUR HARDWARE AND BUILDING NEEDS
448-3318 • CHESTERVILLE

'THE DIFFERENCE IS'
ROBIN'S SERVICE CENTER
23 1/2 HR. TOWING
CHESTERVILLE
NIGHT 448-2740
DAY 448-2072

CHESTERVILLE CHAMBER OF COMMERCE

BERNIE'S FURNITURE & CARPET CENTRE
CARPET • DRAPES
FURNITURE • APPLIANCES
CHESTERVILLE
448-2927

PARTY SUPPLIES AND SERVICES
PLASTIC CUPS, BULK PEANUTS
– RENTALS –
Liquor Dispenser, Beer Trough
PICKUP AND DELIVERY
MEAT & CHEESE PLATTERS
ICE BLOCKS & CUBES • MIX
WEDDINGS
MIXED PARTIES • DANCES
MIKE DEAN BUTCHER
CHESTERVILLE • 448-2822

The Chesterville Record
"The authoritative voice of Dundas & Stormont Counties"
KING STREET
448-2321 — 448-2322

UNITED CO-OPERATIVES OF ONTARIO
HARDWARE • FEED • SEED • FERTILIZER
CHEMICALS • FARM SUPPLIES
CHESTERVILLE — FINCH — CORNWALL
448-2377 984-2450 933-7881

C & M TEXACO 448-2388
GAS • OIL • TIRES • BATTERIES
MAJOR & MINOR REPAIRS • NO-LEAD GAS
CHESTERVILLE
Hubert Curran, Patrick Moran, Props.

Cardinal's fifth straight win a cliffhanger

WILLIAMSBURG (Staff) - A comeback bid for the Pioneers fell short here Tuesday, as they loaded the bases in the bottom of the seventh, against Cardinal but were stranded by Pats relief pitcher Ted Hoy.

The game was a titanic defensive struggle, as Cardinal jumped into a 3-0 lead in the opening two innings, only to be cut off by the arm of Big Doug Casselman, who entered the game in relief of Jim Morrell.

Casselman shut out the Pats, allowing them to go no further than second base for the duration. He also led the Pioneers' initial comeback charge in the bottom of the fourth.

After Ed St. Louis' single in the first inning, Mike Skakum tripled him home for a 1-0 Cardinal lead. Dick Byers then singled up centre and brought Skakum home.

Ron Smith scored on a sacrifice fly in the second inning by Dave Kiah of Ogdensburg, giving the Pats a commanding 3-0 edge.

At this point, Big Doug replaced starter Jim Morrell for the Pioneers, who had allowed three runs on four hits in only one and two-thirds innings, Casselman turned the game around for Williamsburg both on the mound and at the plate.

In the bottom of the fourth Casselman, first on the order, blasted the ball over the left centrefield fence to cut the margin to two runs. Duke Roles came up next and tripled to right field. After Marc Pinkus struck out, Roger Morrell hit to second base. The throw to first was dropped and Roles came home.

The game stayed even until the bottom of the seventh. Marc Pinkus led off with a single, and advanced to second base on Roger Morrell's bunt single. Paul Beckstead sent a popper to right field which was dropped, and the Pioneers had loaded the bases with none out.

Ted Hoy came in to relieve Cardinal starter Stan Woods, and promptly struck out Jim Morrell. Then Perry Morrell hit into a fielder's choice and pinch runner Ron Deligarde never made it home. With two out Larry Cooper belted a hard drive into left field, which went straight into the third baseman's glove,ending the Pioneers comeback hopes, and leaving them with their second loss in five games.

The Pats, on the other hand, remain the only unbeaten club in either the senior or intermediate leagues posting five consecutive victories.

Stan Woods got the win, striking out 11 batters, allowing five hits and one walk.

In other fastball action last week, the Dodgers took Maynard 1-0 on Wednesday, and the Pioneers trounced Domville 9-0. On Thursday night South Mountain walloped the visiting Diggers of Brinston 5-0, and Cardinal handed Maynard its second loss in as many nights to the tune of 6-1. Johnston split its doubleheader, losing 3-0 to the rejuvenated Commercial Stars from Brockville, then bouncing back for a 2-1 decision over Domville. The Dodgers got by their local rivals, Roy's Boys by a score of 3-1 on Friday night.

Anglers first derby Saturday

(Staff) - The Nation River Anglers, a new fishing club in the village of Chesterville will hold its first ever derby this weekend, May 31 and June 1.

Prizes will be awarded to first second and third biggest pike and pickerel.

This derby is open to club members only, and will take place on the Rideau, St. Lawrence and Nation Rivers. Weigh-in Saturday will be at the regular stations; Earl Cross, Mike Dean and Jim Beverdam's. On Sunday, weigh in continues between 2-6pm at club president Don Campbell's house, RR2 Winchester.

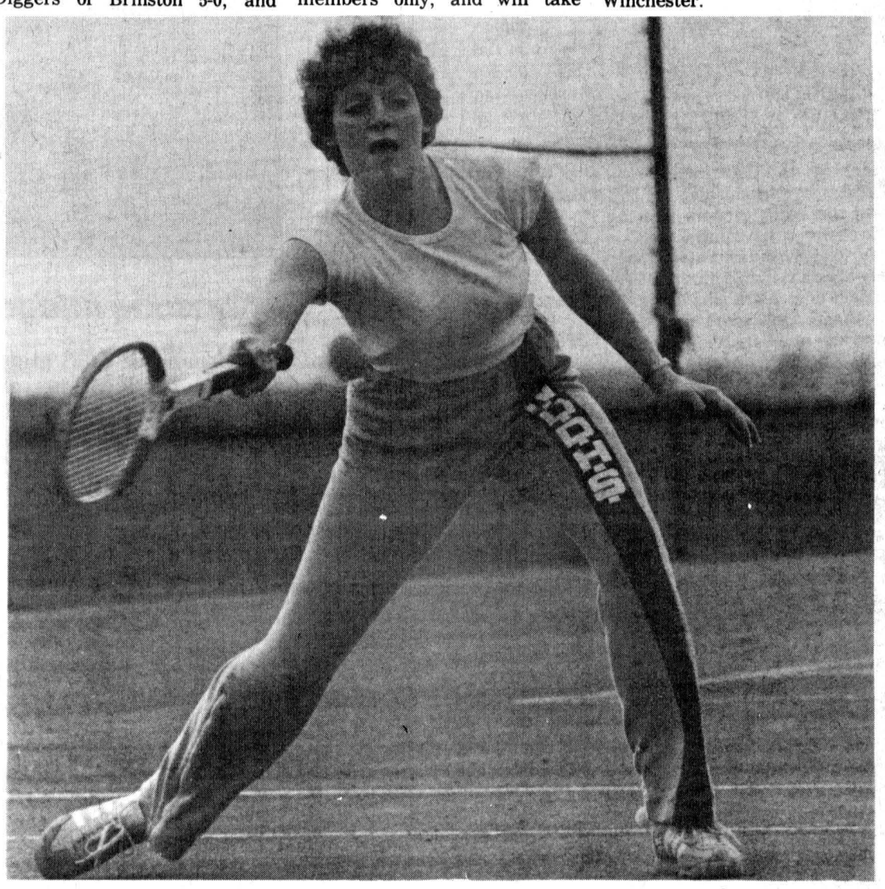

Sue Smith lines up for a return drive at the North Dundas High School courts in one of the weekly recreation nights held by the Chesterville Tennis Association. The Association is winding up for a fund raising drive, to begin June 7, when it stages a tournament and dance in support of the construction of courts within the village. The weekly tennis nights are open to everybody and free of any charge. Just show up at the courts any Thursday by 6:30pm, weather permitting.

- staff photo -

Cross' arm burns Town league bats

(Staff) - Pitcher Dave "Shiny" Cross got his Chesterville Town Baseball League season off to a great start over the weekend, recording 28 strike-outs in his first two games with Ball's Bombers.

The five-team league opened its schedule Friday night at the ball diamond with a game between the Bombers and the Bad News Bears. Cross' arm and the Bomber bats chaoed the Bears to a final count of 12-3. Cross struck out 14, allowed four hits and two walks while marking eight strike-outs.

In Sundays doubleheader, Cross came back for a repeat performance in the nighcap against defending champion Duffy's Davern. Again he struck out 14 batters and allowed only six hits and a single walk. The final score was 5.0. Fred Lobb was the losing pitcher for Duffy's allowing 13 hits, no walks, and striking out nine batters.

In Sunday's opener, John "Rogie" Elliott led the Gold Dusters to a 3-0 shut-out over the Funky Farmers. Elliott was caught for eight hits and a walk, and struck out two. Steve Stuart took eight hits, no walks and eight strike-outs in a losing cause for the Funky Farmers.

In Friday's contest Barry "Grasshopper" Fawcett received a broken thumb while catching for Dave Cross, and will be out of the lineup for six weeks.

Bryan Beazer will preside over the league this year, it was decided at the first executive meeting held May 21.

At the meeting, five teams drafted 13 players each, giving the league a total of 65 participants on the field.

Duffy Lauzon agreed to act as league treasurer, and Shawn Chambers assumed the duties of league secretary for the 1980 season.

Mike Nelson hits hole-in-one

(Special) - It was a very exciting week for at least one junior member of Cedar Glen, this past seven days. Mike Nelson, of Winchester, accomplished the feat that is the dream of all golfers from the casual duffer to the seasonal pro - the ever elusive hole-in-one.

Playing on Tuesday evening in the company of his father, Gord, brother Dave and friend Stuart Anderson, Mike used his nine iron off the red markers on the eighth hole, a 97 yard approach, to score his first ace.

Congratulations Mike, on a moment to remember.

Mixed Two Ball Results

An exceptional first turnout of eighteen couples took part in the club's initial Mixed Two-Ball of the season on Sunday evening. There was keen competition for the top three prizes in gross category.

The tandem of D. Smith and Bill Casselman were equal to the challenge put up by Joyce Henry and Gary Munro as both groups tied at fifty-two. Henry and Munro dropped 3 strokes over the final third of the course and fell into a first place tie, eventually losing in the playback.

Betty Goodman and Jim Angel combined for a 54 to capture third gross.

Other prize winners included, Anne Angel and Frank Cook with the hidden score, Jo Gibson and Carl Robinson for their honesty, and Sandra Casselman and Maynard Cinnamon captured the hidden hole.

Beautiful sunny weather prevailed throughout the week providing excellent conditions for both the inaugural Ladies' Night and the second Men's Night of the season.

A total of ten ladies enjoyed the lovely spring evening, in spite of a few inco-operative mosquitoes with three prize winners emerging. Glenna MacIntosh had the low gross for the night scoring 54 over the nine holes. Sheila Crowder had the hidden score on the hidden hole and Marilyn Cinnamon's honesty was justly rewarded.

The ladies have initiated a program whereby their male counterparts will provide lessons. Hopefully this will increase the game's popularity among the girls.

The Men's Night crowd swelled to forty-one this week with the father-son combination of Gord and Gary McMillan enjoying favourable evening.

Gary led the way with a 39 to top A flight, while Gord's 42 propelled him into a B class tie with Cy Casselman.

Casselman took the first gross with the playback tiebreaking rule judging in his favour. Jim McMillan had the low net score for the night in B by virtue of a two hole playback with 2nd net winner Bill Lloyd.

Chasing the younger McMillan in A were Jim Angel and Bev Barkley, both with 40. Barkley and McMillan were tied at the ninth tee but Barkley bogeyed to lose by one shot. Angel pared nine to enable him to pull into a tie with Barkley. Barkley took low net and Angel, second gross. Jeff Derue won the remaining net prize in A firing a gross of 41.

Dave Rooney and Peter Derooy battled for the front winner position in C division. Derooy led throughout but finally squandered a two shot bulge over the last three holes to drop into a tie.

Rooney captured low gross, again using playback, Derooy's outstanding performance acquired him the low net for the evening. Bob Williams was also in the hunt for top prize until he dropped one stroke back on the final hole. Williams 40 was still good enough for 2nd low gross. Ed Hanson converted a gross of 52 into the second net in C.

The hidden hole award went to Francis Barkley with a rare birdie two on number four.

Chips and Putts

...This Saturday, May 31st, is the annual Dr. Locke tournament. There will be prizes for first and second net and gross in each of A, B, and C class as well as a meal.

...The deadline for signing up for both Men's Match Play and the 4 club of Cedar Glen will be this Saturday as well as if you haven't signed up for these events please do so.

...The annual Fun Day is just around the corner on June 14th so plan to reserve Saturday, June 14th for a day at Cedar Glen with the entire family.



Relax in the pleasant surroundings of our restaurant or order a take-out.



Wide Range Of Dishes Including

● CANADIAN ● CHINESE ● ITALIAN

Chinese Buffet Dinner available Tuesday to Friday, 12 Noon to 2 p.m.
Friday and Saturday, 5 to 10 p.m.; Sunday from 5 p.m. to 9 p.m.

COUNTRY KITCHEN
Restaurant, Dining Lounge and Tavern
Winchester (Licensed Under LLBO) 774-2417



Get more out of life

Now Under The Big Top

GERARD
WAREHOUSE FURNITURE LTD.
534-2254
1 MILE WEST OF LONG SAULT
TRAFFIC LIGHTS
ON HWY. 2 & WALES RD.
MON.-FRI. 9-9 SAT. 9-6
SUNDAYS 1-9

OUR PRICES ARE NO MYTH 1978 2000
New Location!

OPEN 7 DAYS A WEEK —

12 MONTHS INTEREST FREE
FINANCING ON ALL FURNITURE
NO DOWN PAYMENT REQUIRED

6 MONTHS INTEREST FREE
FINANCING ON STEREO'S & APPLIANCES

WE ACCEPT: CHARGEX, MASTERCHARGE, PERSONEL CHEQUE

Some as low as ½ Price

Action Tent Special

Gibson Appliances
get more out of life

TRACTOR TRAILER LOAD
LATE MODELS
BRAND NEW — FULL WARRANTY

MIXED BOX SPRING & MATTRESS FANTASTIC SAVINGS

		1980 Prices	Our Prices
1978	Continues Clean Range "Smooth Top"	$889.00	$525.00
1978	Self Clean Range	$659.00	$429.00
1978	Mini Dryer	$300.00	$199.00
1979	16 Cu. Ft. Side by Side Fridge Freezer	$999.00	$689.00
1979	Self Clean Range "Smooth Top"	$989.00	$759.00
1979	Range "Smooth Top"	$789.00	$589.00
1979	Washer	$569.00	$449.00
1979	Washer	$509.00	$399.00
1979	Dryer	$335.00	$299.00
1979	Micro Wave	$649.00	$549.00

Open 7 Days A Week Mon. thru Sat. - 9 a.m. to 9 p.m. Sunday - 1 p.m. to 9 p.m.



NOW OPEN
EDITH'S
HAIRSTYLING
984-2369

Louis' Restaurant

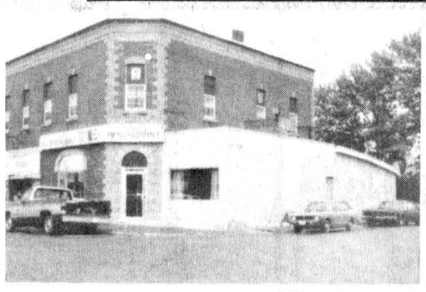

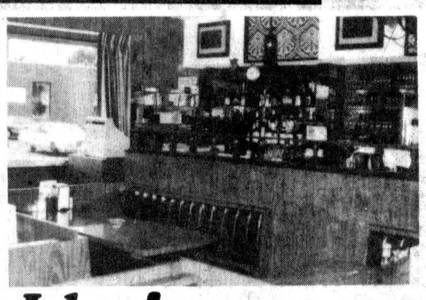

Great Idea!

HOURS: MON. 7am-3pm; TUES., WED., THURS. 7am-11pm;
FRI. 7am-12pm; SAT. 8am-12pm; SUN. 9am-10pm

FULLY LICENCED TAKE-OUT ORDERS

CHESTERVILLE • 448-2051, 448-3392

SALE DAYS



Shop...
cornwall square
FOR INFORMATION CALL 938-9290
Pitt and Water Streets, Cornwall
IN AIR CONDITIONED COMFORT

AND LOOK OVER THE FUN LINE PRESENTED BY
LALANDE CAMPING TRAILER CENTRE LTD.
CITATION, CORSAIR TERRY & TAURUS
(GLENDALE & BELLEVUE MOTOR HOMES)

GRANT MOTOR SPORT LTD.
YAMAHA
SALES • SERVICE • PARTS
"TRY A YAMAHA THIS SUMMER"

FOR 1980
MAY 28, 29, 30 & 31
ON THE MALL

cornwall square

Osnabruck tops among locals

BROCKVILLE (Staff) - Osnabruck led the way at EOSSA this year, topping the three area schools, with four athletes advancing to the regionals in Trenton on Saturday.

North Dundas received stellar performances from Scott Sutcliffe, who won the 400 m race, and once again from middle distance dynamo Roger Cherton, proving he is among the best this part of the province has to offer in one of the best races last Thursday at Thousand Islands Secondary School in Brockville.

Cherton's 800 m run was three tenths of a second off his best personal time of 2:00.5 seconds. Five runners were in contention all the way, and Cherton won by a narrow tenth of a second margin with a time of 2:00.8 seconds.

Other regional qualifiers from NDDHS were Pat Rance and Andrea Beeching fro the midget girls; Linda Wells in senior girls shot put. North Dundas sent its largest ever contingent, a total of 27 athletes competing in 32 events.

For Tagwi, the big story this year, like last year was midget girls speedster Linda Vanderweilen. After a second place finish in the 1500 m, Vanderweilen defeated Patricia Rance of NDDHS in the 800 m by a sizeable margin of 7.9 seconds. The two will meet again at Trenton this weekend.

Linda's older sister Marian qualified for Trenton in the senior girls 200 and 400 m sprints, with respective second and fourth-place finishes. Norman Caesar was the third and final qualifier for Tagwi, earning fourth spot in the junior boys 110 m hurdles.

Osnabruck stole the local show, producing an incredible measure of success given the tiny student population somewhere between 200-300. Rob MacDonald attributes much of the success, particularly in races, to the coaching of Osnabruck Twp. Recreation Director Joe DuVall, who spent many hours training the students for competition.

Nowhere did DuVall's efforts pay off more than with the ODHS midget boys team who came off the SD&G meet with more points than any other tri-county school, and marched straight into EOSSA, commanding respect.

Chris Roberts, Tony Dewey and Rob MacDonald all garnered first place finishes among the midget boys.

Nancy Shaver won the junior girls discus, and qualified in shot put. Linda Wells qualified and placed third in senior girls shot.

Thirty-eight schools showed up to compete in Brockville on Thursday. The meet lasted some nine hours, and according to Thousand Islands track coach Ron Hungerford, it went without a hitch.

Frontenac High School from Kingston won the meet with a points total of 299. Osnabruck topped area schools with a total of 51 points, followed by NDDHS at 39 and Tagwi at 38.

MEET RESULTS

Midget Girls

80 m hurdles - Bernadette Wouters NDDHS sixth (15.3).

200 m - Patricia Rance NDDHS third (27.8).

100 m - Patricia Rance NDDHS fifth (13.3).

400 m - Andrea Beeching NDDHS sixth (1:05.1).

800 m - Linda Vanderweilen Tagwi first (2:26.00); Andrea Beeching NDDHS second (2:33.9).

Junior Girls

Discus - Nancy Shaver ODHS first (31.86 m).

Shot Put - Nancy Shaver ODHS fourth (9.63 m).

Triple Jump - Debbie McVey NDDHS sixth (9.58 m).

Senior Girls

200 m - Marian Vanderweilen Tagwi second (27.5).

400 m - Marian Vanderweilen Tagwi fourth (1:03.1).

Javelin - Rosanne Brownlee ODHS fifth (29.06 m).

Shot Put - Linda Wells ODHS third (9.23 m).

Midget Boys

200 m - Rob MacDonald ODHS first (23.8).

400 m - Scott Sutcliffe NDDHS first (56.3).

1500 m - Chris Roberts ODHS third (4:29.5).

3000 m - Marty Donkers ODHS sixth (10:30.2).

Javelin - Tony Dewey ODHS first (47.40 m).

Long Jump - Rob MacDonald ODHS fifth (5.62 m).

Junior Boys

110 m hurdles - Norman Caesar Tagwi fourth (15.7).

Javelin - Ivan Labelle Tagwi fifth (44.58).

Senior Boys

800 m - Roger Cherton NDDHS first (2:00.8), Clayton Barkley SDHS second (2:01.1), Keith Howell BCIVS third (2:01.5).

1500 m - Paul Hurtubise Tagwi sixth (4:28.00).

Open Boys

4 x 400 m relay - Tagwi sixth (3:38.6).

STANDINGS

Team	Pts
Frontenac	299
BCIVS	246
1000 Islands SS	239
ODHS	51
NDDHS	39
Tagwi	38

EOSSA BREAKDOWN

	Girls				Boys				
	M	J	S	T	M	J	S	T	GT
ODHS	0	14	8	22	29	0	0	29	51
NDDHS	18	1	0	19	10	0	10	20	39
TAGWI	18	0	12	30	0	7	1	8	38

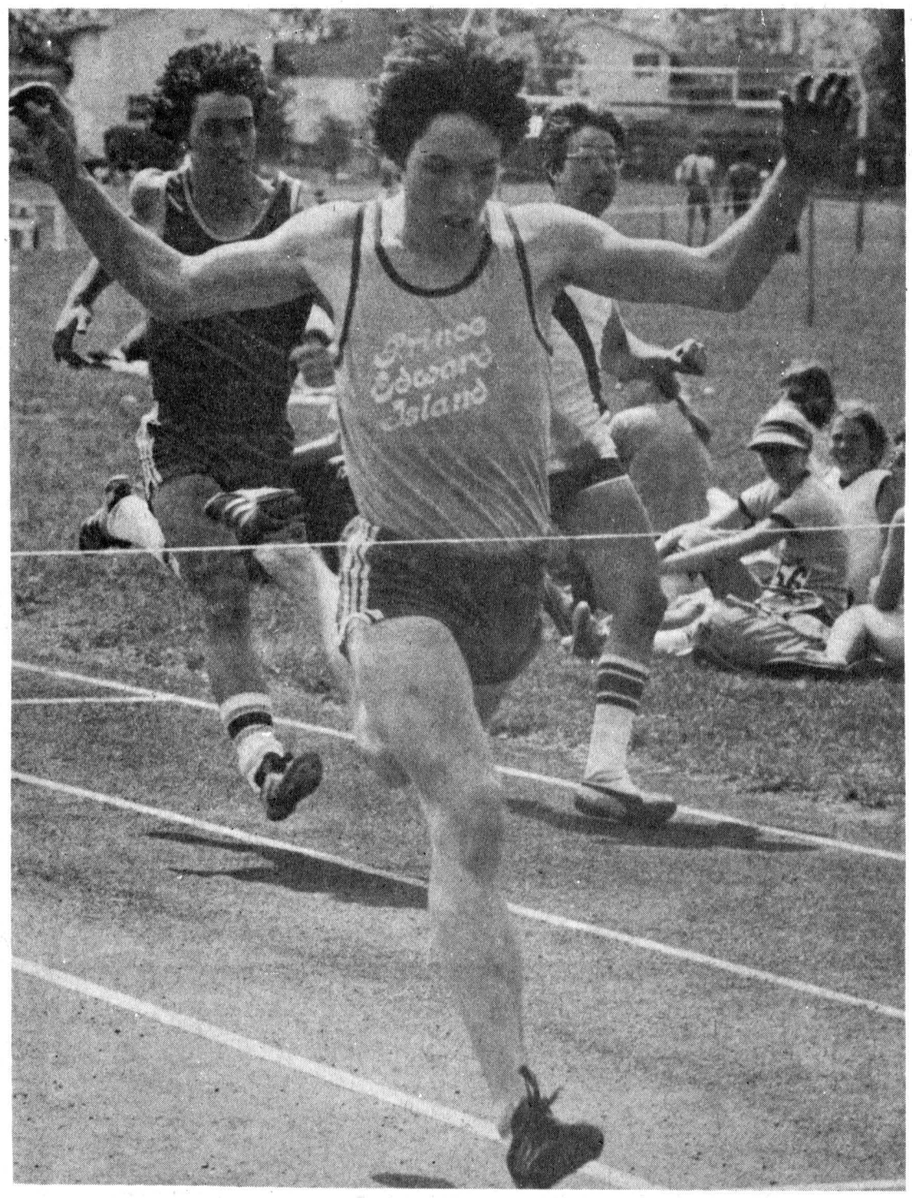

End of the short fuse

ODHS speedster Rob MacDonald breaks the ribbon on the 200m race in Brockville last Thursday. MacDonald, who also placed fifth in the long jump, qualified for the 200m race at the regional track and field meet to be held in Trenton on Saturday. He took 23.8 seconds to complete the run.

- winchester press photo -



Milestone midgets

The Osnabruck DHS midget boys team beat all particpating schools in their class at the SD&G meet in Cornwall. They are, front from left, Chris Roberts, Dave Millard, Rob MacDonald, Ken Zeran and Marty Donkers; standing, ODHS track coach Bob Thompson, Rod MacLeod, Tony Dewey, Les Plumadore and coach Joe DuVall. The school went on to post three first at EOSSA.

- staff photo -

NOTICE TO PROPERTY OWNERS

DESTROY WEEDS

Notice is hereby given to all persons in possession of land, in accordance with the Weed Control Act 1972, Section 4, 14 & 20, that unless noxious weeds growing on their lands within the Municipality of Chesterville are destroyed by date of June 22, 1980 and throughout the season, the Municipality may enter upon the said lands and have the weeds destroyed charging the costs against the land in taxes, as set out in the Act.

The co-operation of all citizens is earnestly solicited.

Richard Sharkey
Weed Inspector
Municipality of Village of Chesterville

DESTRUCTION OF WEEDS

Where an order has been issued as in Section 11 or as conveyed in a newspaper notice Section 14 and the noxious weeds have not been destroyed by the person responsible, the inspector can:

A) Order the weeds destroyed in a manner as prescribed in regulations, or

B) Where an order has been issued, charge the person in possession of the land with failing to obey a lawful order, Section 20.

(A) Destruction of Weeds

Regulations require that the following conditions be met before the actual destruction of weeds can begin (see regulations Section 5).

1. That the inspector believes that his action will prevent or reduce the growth of noxious weeds.
2. That except for ragweed and poison ivy, the weeds he proposes to destroy, threaten other property than that on which they are growing.
3. That, in the destruction of weeds, no unneccesary damage to property occurs.
4. That no unnecessary damage to growing crops occurs.

Methods of destroying weeds are outlined in Section 4 of the Regulations and include mulching, pulling, cutting, plowing and treatment with herbicides. The method used will be a judgement call depending on a number of factors.

2 NEW PROGRAMS!



ROLLER SKATING
THIS SUNDAY

- Plenty of NEW Rental Roller Skates
- Safe, Easy to Learn, Fully Supervised
- Professional Sound System
- Beginner Instruction Provided

STARTING
SUN., JUNE 1st
CHESTERVILLE & DISTRICT ARENA
SUNDAY AFTERNOON EVERY WEEK!

PROGRAMME 1	PROGRAMME 2
1-2:30PM	2:30-5PM
FAMILY SKATING	ROCKING ROLLER SKATING
ADULTS & YOUNG CHILDREN	TEENS & YOUNG ADULTS
MUSIC: POPULAR, COUNTRY & MODERN	MUSIC: ROCK, DISCO & POPULAR "LIGHT SHOW"
ADMISSION: $2.00 (PER PERSON SKATES INCLUDED)	ADMISSION: $3.00 (PER PERSON SKATES INCLUDED)

ACTION-PRICED GARDENING NEEDS FOR SPRING
NOW AT
LANNIN LUMBER MART
Garden Centre
Now Open
Compare Our Low Prices

15% OFF GARDEN TOOLS

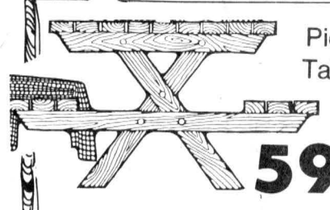

Picnic Tables 59.95

Sheep Manure 11 lb..... 1.77 44 lb..... 5.16

POTTING SOIL ALL SIZES

BONE MEAL AND LAWN SEED

Olympic Stain Redwood 14.95 gallon

Rose Dust
Potato Dust
Tomato Dust
Maggot Killer

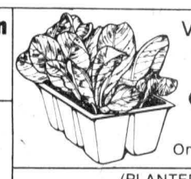

Vegetable & Flower TRAY PACKS 90¢ Or 3/2.49
One Flat..... 2.49
(PLANTED) Hanging Baskets 4.95

Trellises 7.95

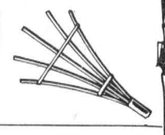

VIGORO
Golden Vigoro
15 lb..... 4.95
30 lb..... 8.75
Weed & Feed
40 lb..... 19.25
20 lb..... 10.95
10 lb..... 6.05

Fuschia, Ferns and Spikes available 1.09 EACH

Ivy 75¢

Geraniums 1.09 EACH

PEAT MOSS
3 PECK 1.29
2 CUBIC FEET 2.99
4 CUBIC FEET 4.75



ONIONS
DUTCH SETS 79¢
MULTIPLIERS 1.39
Also SPANISH



Open All Day Saturdays **Open Mon., May 19**
OPEN EVENINGS WEATHER PERMITTING

Retail Lumber And Building Supplies
Always A Buy At A Pal Yard

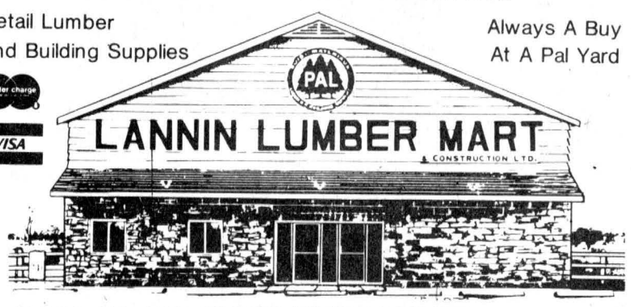

HWY. 31 SOUTH OF WINCHESTER
Telephone 774-2830

HOURS
Monday to Friday
7:30 a.m. to 5 p.m.
Saturday 8 a.m. to 12 noon

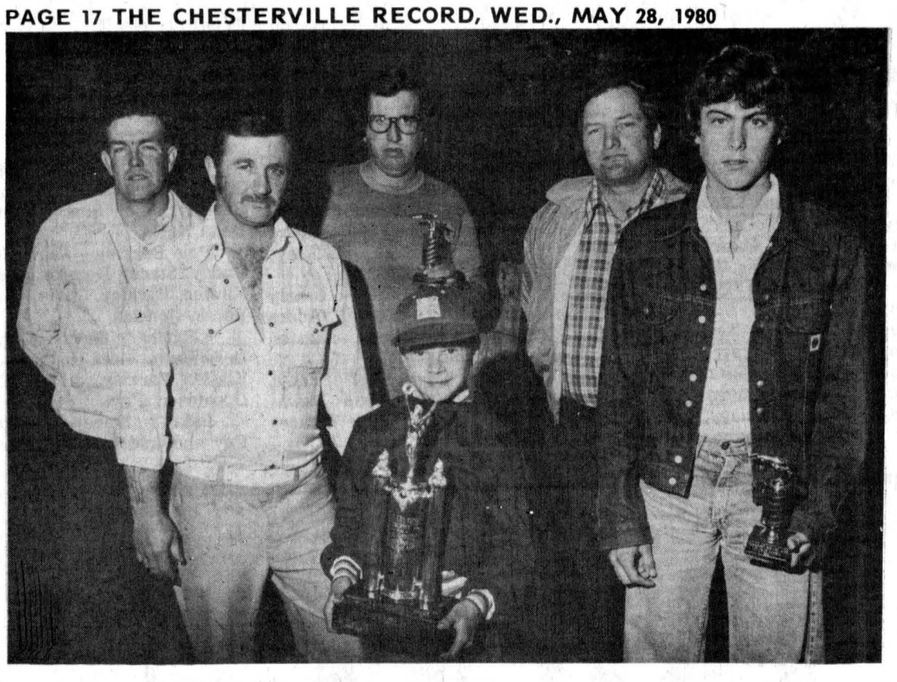

Derby winners

Award winners of the Connaught Rod and Gun Club's first fishing derby held recently on the Rideau River are, front from left, Bob Hess for second-largest pickerel, Gerald Barkley who caught the largest fish among the children entered, and Terry Barkley for largest pickerel; rear, Gerald Crowder who wound up in a tie for the second-largest pike with Wayne Byers (right) and the winner for largest pike Garry Francis (centre).

- staff photo -

Kelly's trio lifts Lions ahead

(Staff) - Pat Kelly's hat trick paced a four-goal comeback for Lyle's Lions, who defeated the Pot Bellies 4-2 to remain the only team with a perfect record in the Chesterville Ball Hockey League after Wednesday night's tripleheader.

The Lions now enjoy a 2-0-0 record, tops in the league. Chin's Chargers trail them by a single point at three.

Two of Kelly's three goals, including the game-winner, came on the same power play.

With 5:24 remaining in the game, and the score tied 2-2, Pot Bellie Steven Jones went off for high sticking. Thirty-four seconds later Kelly notched the winning goal for the Lions on a pass from Neil Kittle. Kelly connected again to put the Bellies on ice at 16:13 from Danny Clement.

Bill Moran and Neil Beckstead had given the Pot Bellies a 2-0 first period lead. It held for most of the second period, until Kelly hit for his first goal with 22 seconds showing. Neil Kittle got the other Lion goal.

The Pot Bellies took three of a total of five minors in the contest.

In the second game of the evening, the Green Machine easily disposed of Steven Ball's team by a 5-2 count to even their record at a win and a loss. Brian Woods, Ken Shay, Wayne Dillabough, John Sharkey and Greg Beckstead all counted singles for the victors. Dan Moriarty picked up a pair of assists.

On the losing side, Tom Feely and Ralph Merkley did the damage, each picking up a goal and an assist.

Only two penalties were assessed in the game, one to each club. Steven Ball's is the only league team over the first two weeks of the season to fail to earn a single point.

In the nightcap of Wednesday's tripleheader, Gary Gallinger scored with 22 seconds remaining in the second period, pulling the Odd Squad into a 2-2 tie with Chin's Chargers.

Bob Sharkey led off the scoring, giving the Odd Squad a 1-0 lead just 13 seconds into the game. Greg Casselman assisted on the goal.

Chin's Chargers didn't make their move until well into the middle frame, when Curtis McMillan set up league scoring leader Dave Arnold for the tying goal. Arnold returned the favor 1½ minutes later assisting McMillan for the go ahead, which stood until Gallinger found the target for the Squad.

Neither team managed to score in the final frame, though each enjoyed one power play advantage in the period.

The Odd Squad took three penalties in the first period, surviving all of them without a goal.

In tonight's action, incorrectly printed in the sports calendar of last week's Record, the Green Machine meets Lyle Lions, Steven Balls crew faces the Odd Squad and Chin Chargers go after the Pot Bellies.

Chesterville Ball Hockey Standings

	GP	W	L	T	GF	GA	PTS
Lyle's Lions	2	2	0	0	8	4	4
Chin's Chargers	2	1	0	1	7	4	3
Pot Bellies	2	1	1	0	4	4	2
Green Machine	2	1	1	0	7	7	2
Odd Squad	2	0	1	1	4	7	1
Steven Ball	2	0	2	0	2	8	0

Leading Scorers

	GP	G	A	PTS
Dave Arnold (Chin's Chargers)	2	3	2	5
Pat Kelly (Lyle's Lions)	2	4	-	4
Bill Moran (Pot Bellies)	2	4	-	4
Wayne Dillabough (Green Machine)	2	1	3	4
Neil Kittle (Lyle's Lions)	2	2	2	4
Greg Beckstead (Green Machine)	2	1	2	3
Mike Hoogeveen (Chin's Chargers)	2	2	1	3

Goaltenders

	GP	GA	SO	AVG
Ed Whitteveen (Lyle's Lions)	2	4	-	2.0
Steven Droppo (Chin's Chargers)	2	4	-	2.0
Pat Brugmans (Pot Bellies)	2	4	1	2.0
Noel Lalonde (Odd Squad)	2	6	-	3.0
Ron Whittaker (Green Machine)	2	7	-	3.5
John Elliott (Steven Ball)	2	8	-	4.0

NO MINORS ADMITTED

Excluding private Wedding Receptions, and Anniversaries, only those having **Age of Majority Cards** will be admitted at the door.

CRYSLER COMMUNITY CENTRE

BE A WINNER



RESERVE YOUR 1980—81 SEASON TICKET FOR CORNWALL

ROYALS HOCKEY

36 HOME GAMES — COST:$117.00 PER SEAT

(50% REQUIRED ON PURCHASE. BALANCE TO BE PAID BY END OF AUGUST)

TICKETS ON SALE AT THE CORNWALL CIVIC COMPLEX

(Royals Office, Downstairs)

Monday May 26th to Saturday May 31st

Weekdays 6 p.m. to 9 p.m. — Saturday 9 p.m. till noon

BECKER'S STORE
Open 8am to Midnight
7 days a week
KING ST. CHESTERVILLE

MIKE DEAN BUTCHER
CHESTERVILLE
448-2822

ROLLY'S TRUCK CENTRE
RR4 CRYSLER
(Canamore Road)
GENERAL REPAIR
CAR & TRUCK
SAFETY CHECK
TIRES—SALES & SERVICE
24 HOUR TOWING
448-3130

Winchester Kemptville
SPORTS UNLIMITED
FROM PEANUT TO PRO
WHERE THE GOOD SPORTS GO
774-3346

LOUIS' RESTAURANT
Take Out Pizza
448-2051 448-3392
CHESTERVILLE, ONT.

Home Hardware
FULTONS
TV AND APPLIANCES
448-2195
FULTON BROS LTD.
Your Home Hardware Centre and M&M Grocery

Country Casuals
TAGWI & CLUB JACKETS AVAILABLE.
AVONMORE — 346-2306

INSTANT FOAM INSULATION
SCHAUM-CHEM LTD. CMHC ACCEPTANCE NO.9115
Sound absorption · Moisture resistance · Low cost
Pest Control · Low fire hazard
One of the safest insulations available
DAVID BYERS
Licensed Applicator
CRYSLER, ONT. 448-3078

Community Shopping Centre
A. T. DAVID & SONS
Ladies & Gent's Ready to Wear
Home Furnishings, Gift Wear & Foot Wear
CHESTERVILLE 448-2370

CARL'S RADIO & TV
DEALERS IN
PANASONIC, MAYTAG, ADMIRAL
FINCH, ONT. 984-2050

JAMIESON CAMPBELL LIMITED
PURINA FEEDS — CUSTOM MIXING
BALER TWINE — BUILDING SUPPLIES
Monkland • 346-5920
22-10

CHARLIE'S SPORTS SHOP
SHOES BY
ADIDAS — BAUER — LEVIS
NIKE .... $16.95 and up
MORRISBURG — 543-2137

Compliments of
RECREATION DEPT.
Village of Chesterville

Compliments of
RECREATION ASSOC.
Village of Finch

dan's shoppe
Ladies' & Men's Clothing
CHESTERVILLE
448-2592

FANTASTIC PRICES ON SUITS
D. LATREMOUILLE LTÉE
EMBRUN

H & L CONSTRUCTION
CUSTOM HOMES • GARAGES
RENOVATIONS
Aluminum Siding
FRED LOBB 448-2955
ROY HANSMA 774-3931

GORDON ROSS
AUCTIONEER
28 Maple St. • Ingleside
537-2289

NEIL FLEGG
CARTAGE
SAND, GRAVEL & TOPSOIL
TRUCK & BACKHOE RENTALS
LICENCED SEPTIC BED INSTALLATIONS
NEWINGTON 984-2513

PLUMBING & HEATING
Pumps, Water Condtioners, Septic Tanks, Tile Beds, Septic Tank Plumbing.
LYLE L. HEAGLE
Finch Office - 984-2774
Res. - 448-3296

THOMPSON ELECTRIC
ELECTRIC HEATING
Domestic & Rural Wiring
CHESTERVILLE 448-2083

SULLIVAN BROS.
GENERAL CONTRACTORS
Air Compressors - Building Moving
Dozers - Loaders -
In Business Over 30 Years
CHESTERVILLE 448-2332

THE COUNTRY BOY
The Complete Man's Shop
Winchester, Ontario
774-3341

Nestlé
(Canada) Ltd.
CHESTERVILLE ONT.

613-537-2140 22B DICKINSON'S DR. INGLESIDE, ONT.
INGLESIDE PRINTERS
W. T. BAMFORD

Fred S. COONS INSURANCE Agency Ltd.
CHESTERVILLE — 448-2398

DRYWALL
Installed & Finished
Sprayed Ceiling
BRIAN SAVAGE
Grantly, Ontario.
448-3239

You can have this space for only $2.00 per week!

Wed., May 28

WANTED- Men or women 18 years of age and over to play recreation ball Wednesday nights at the Chesterville ball diamond. For fun only. For more information contact Jim Gowland or Bonnie Windsor (448-3521). Will play Wednesdays between 7 and 8:30pm.

7pm- Weekly Ball Hockey League tripleheader at the local arena. This week in the opener at 7pm it's Green Machine vs Lyle's LIons. At 8pm Steven Ball vs the Odd Squad, at 9pm, Chin's Chargers face the Pot Bellies.

8pm- In fastball action, Roy's Boys travel to Domville, the Dodgers host South Mountain.

Thurs., May 29

GET OUT FOR SOME FUN - Fresh air and excercise. Join the Chesterville Tennis Association at the North Dundas District High School Tennis Courts every Thursday after. 6:30pm until dusk. See you there!

PEEWEE GIRLS SOFTBALL - Practice tonight at 6:15pm For more information call Esther Johnston or Pat Monast

7pm- Domville and the Pioneers face the Pats in a doubleheader at Cardinal, with the second game starting at 8:30

Fri., May 30

TEEN DANCE- Returns to the Community Hall beginning at 8pm. Admission price of $2.50 includes one drink and one hot dog at midnight.

7pm- The Bad New Bears face the Funky Farmers in Chesterville Town League baseball
ville Town League baseball.

8pm- The Pioneers host the Commercial Stars of Brockville in fastball action.

Sat., May 31

DERBY — The Nation River Anglers fishing club stages its first derby ever. Men, women and children (15 years and under) who have club memberships are welcome to compete, with prizes to be awarded for largest pike and pickerel in the three categories. Weigh-In at club president Don Campbell's residence Sunday, June 1.

Sun., June 1

7pm- In weekly Town Basball League doubleheader, it's the Gold Dusters vs Duffy's Tavern in the opener. Then at 9pm Ball's Bombers meet the Funky Farmers

Tues., June 3

7pm- Roy's Boys (W'Burg Juniors) play host to Cardinal and South Mountain in fastball doubleheader at Williamsburg

8pm- Brockville hosts the Pioneers

Wed., June 4

CONNAUGHT- The Connaught Rod and Gun Club meeting will be held tonight at the clubhouse beginning at 8pm, not on June 8 as incorrectly reported in last week's Record

7pm- Weekly Ball Hockey League tripleheader pits Pot Bellies against Odd Squad at 7pm, Chin's Chargers against Lyle's Lions at 8pm and Green Machine against Steven Ball at 9pm

Sat., June 7

TENNIS DAY AND DANCE — Tennis all day at North Dundas District High School courts. Dance at the Community Hall 8:30pm-1am. Music by Greg's Disco. $2.50 per person inclusive. Tickets available at The Brookslyn and Al-Mor Ladies' Wear in Chesterville or from any Tennis Association member.

MOM'S BALL — Come on Mom, you watch Dad's games and run the kids to theirs. Now it's time to grab one of those spare gloves and get out yourself. One night a week, scrub ball, 25 years and over. If interested call Glenna MacIntosh (448-3100) or Kathy Lobb (448-2955).

COMPLIMENTS OF
NANCY'S BEAUTY SALON and MAC'S BARBER SHOP & HAIRSTYLING
CHESTERVILLE 448-2393

Discount Carpet Sales
421 4th St. W., CORNWALL, ONTARIO Bus.: 938-0735
UP TO 50% & MORE OFF
Stock of over 5,000 sq. yds. to choose from
Seconds • Long & Short Ends • Remnants
COMPARE and BUY
Information or Appointment call
ART BUCHANAN: Res. 538-2539

LANNIN'S GARAGE
General Repairs Tune-Ups
WELDING
CHESTERVILLE • 448-2361

Earl's Meats
Custom Slaughtering
CHESTERVILLE 448-2324

Ted **MORAN** & Sons
BACKHOE • TRUCKING
BULLDOZING • COMPRESSOR
& SANDBLASTING SERVICE
FINCH • 984-2363

ROBERT LALONDE CONSTRUCTION
CABINETS • SIDING
REMODELLING
MOREWOOD • 448-2290

W.G. BROWNLEE & SON
(FINCH LTD.)
• PARTICIPATION
• One key to health . . . of body and mind
• A complete line of Sports Equipment
Major and Minor Repairs
Tune-ups
Esso Service
984-2234 • FINCH

JOHN'S CONSTRUCTION
Homes, Farm Buildings, Roofs, Siding, Decks & Renovations.
John Kurvink Morewood
448-2683

You can have this space for only $2.00 per week!

Century 21
McIntosh & Proulx
Winchester 774-2832
Real Estate Ltd.

GREG'S DISCO
ALL TYPES OF MUSIC FOR ALL OCCASIONS
BOOKINGS: 448-2373 774-3049

Mike's AUTO BODY
MAIN ST., CHESTERVILLE
448-3325
Complete Collision Repairs
Wheel Alignment — Painting & Customizing
"The Quality goes in before the paint goes on"

MOREWOOD SHELL SERVICE
Sales and Service of all tires
pick-up & deliver
24 hr. towing service & minor repairs
448-2635 G. Baker

Nation View opens horse show season at Crysler

CRYSLER (Special) - On May 25, Nation View Horse Association held their first regular horse show of the year at Crysler Ontario.

The judge was Preston Cameron of Cameron Quarter Horse Farms, Cardinal Ontario. The next regular show will be held June 8 at Crysler. Shows start at 9:00am. New members and spectators are welcomed.

Show results from May 25th show:

A Class - 18 years and over

Showmanship at Halter - Linda Vanzyl, Badger; Janine Fracassi, Chataigne; Michel Denis, Just-tops-Ariel.

Pleasure - Fern Nicholls, Zanzibar; Yvon Lafleur, Red; Myrle McMillan, Roxanne; Jim Girard, Mr. Jeff Bar 60.

Horsemanship - Fern Nicholls, Zanzibar; Myrle McMillan, Tonka's Pistol; Jim Girard, Mr. Jeff Bar 60.

Command - Jim Girard, Mr. Jeff Bar 60; Yvon Lafleur, Red; Myrle McMillan, Roxanne; Fern Nicholls, Zanzibar.

Trail - Doug Sinclair, Fleet A Bar Polly; Myrle McMillan, Tonka's Pistol; Andre Bourk, Chief Amigo; Fern Nicholls, Zanzibar.

Western Riding - Myrle McMillan, Tonka's Pistol; Andre Bourck, Chief Amigo; Bill Price, Miss Kelly Star; Doug Sinclair, Fleet A Bar Polly.

Reining - (open class) - Kim Jackson, Sunshine; Andre Bourck, Chief Amigo; Bill Price, Miss Kelly Star.

Ladies Goat Tying - (open class) - Manon Marleau, Smokey; Gillian Barkley, Zoomer; Fern Nicholls, Zanzibar, Karen Gadbois, Shauna.

Barrel - John McTeer, Gold Buck, Guy Heuff, Cowhand; Mike Patenaude, Poco Bars; Robert Lalonde, Fitslow.

Flag - John McTeer, Gold Buck; Guy Heuff, Cowhand, Robert Lalonde, Fitslow; Marcel Marleau, Blaze.

Pole Bending - Jacques Raymond, Red Mans Patch; Paul Binks, Billy the Kid; Manon Marleau, Smokey; Robert Lalonde, Fitslow.

Keyhole - Guy Heuff, Cowhand; John McTeer, Gold Buck; Jacques Raymond, Red Man's Patch; Debbie Heuff, Fly Robbity Bob.

Stake - Jacques Raymond, Red Man's Patch; Marcel Marleau, Blaze; Guy Heuff, Cowhand; John McTeer, Gold Buck.

Novelty (five barrel) - Paul Binks, Billy the Kid; Roger Gagnon, Classy Rondo; Debbie Heuff, Fly Robbity Bob; Guy Heuff, Cowhand.

Pick-up - Guy Heuff, Cowhand; Jacques Raymond, Red Man's Patch.

Head-on Keyhole - John McTeer.

B Class - 11 to 17 years of age

Showmanship at Halter - Kim Jackson, Sunshine; Gillian Barkley, King Voy; Joanne McMillan, Roxanne; Bonny Mulrooney, Shadow Fax.

Pleasure - Joanne McMillan, Tonka's Pistol, Gillian Barkley, King Voy, Troy Donaldson, Quemie's Cutie; Sylvie Fracassi, Can Wimpy.

Horsemanship - Kim Jackson, Sunshine; Joanne McMillan, Tonka's Pistol, Gillian Barkley, King Voy; Troy Donaldson, Quemie's Cutie.

Command - Sylvie Fracassi, Can Wimpy; Gillian Barkley, King Voy; Joanne McMillan, Tonka's Pistol, Kim Jackson, Sunshine.

Trail - Kim Jackson, Sunshine; Gillian Barkley; King Voy; Joanne McMillan, Tonka's Pistol; Troy Donaldson, Quemie's Cutie.

Western Riding - Kim Jackson, Sunshine; Joanne McMillan, Tonka's Pistol; Gillian Barkley, King Voy; Gillian Barkley, Zoomer.

Barrel - Gillian Barkley, Zoomer; Warren Gadbois, Chico Boy; Martin Binks, Pistol Lee; Martin Binks, Tip Top.

Flag - Martin Binks, Pistol Lee; Karen Gadbois, River Rose.

Pole Bending - Gillian Barkley, Zoomer; Warren Gadbois, Chico Boy; Martin Binks, Pistol Lee; Martin Binks, Tip Top.

Stake - Martin Binks, Pistol Lee; Warren Gadbois, Chico Boy; Gillian Barkley, Zoomer; Martin Binks, Tip Top.

Keyhole - Gillian Barkley, Zoomer; Warren Gadbois, Chico Boy; Martin Binks, Pistol Lee; Martin Binks, Tip Top.

Relay - first, Gillian Barkley, Zoomer with Martin Binks, Pistol Lee; second, Gillian Barkley King Voy with Roberta Neary, Domino; third, Karen Gadbois, River Rose with Warren Gadbois, Chico Boy.

Novelty - (five barrel) - Warren Gadbois, Chico Boy, Martin Binks, Pistol Lee; Gillian Barkley, Zoomer.

Pony Express - Gillian Barkley, King Voy and Zoomer; Martin Binks, Tip Top and Pistol Lee.

Head-on Keyhole - Gillian Barkley, Zoomer.

C Class - under 10 years of age

Showmanship at Halter - Kirsten Barkley, Julie; Michael Weegar, Domino, Audra Bourk, Poncho, Shawn McMillan, Roxanne.

Pleasure - Sherry Sinclair, Delta Dawn, Shawn McMillan, Roxanne; Kirsten Barkley, Julie; Stacey Donaldson Fay.

Ride and Lead - Sherry Sinclair, Delta Dawn; Audra Bourck, Poncho; Kirsten Barkley, Julie.

Barrel - Mark Heuff, Buddy; Sherry Sinclair, Delta Dawn; Kirsten Barkley; Julie; Stacey Donaldson, Fay.

Flag - Audra Bourk, Poncho; Stacey Donaldson, Fay; Kirsten Barkely, Julie; Sherry Sinclair, Delta Dawn.

Pole Bending - Mark Heuff, Buddy, Stacey Donaldson, Fay; Kirsten Barkley, Julie; Audra Bourk, Poncho.

Keyhole - Sherry Sinclair, Delta Dawn, Mark Heuff, Buddy; Kirsten Barkley, Julie; Stacey Donaldson, Fay.

Relay - Stacey Donaldson, Fay and Audra Bourk, Poncho.

Avonmore Downs results

AVONMORE (Special) - On Sunday, May 25, Avonmore Downs opened its 1980 season.

There were a total of 17 horses for opening day and it was a great success. There will be races every Sunday in Avonmore, starting at 2pm.

Following are the results of Sunday's races:

First Heat

First race - time 2:17 - first, Jenny's Last (Doug Robillard); second, Art's Duke Joseph (Bill Ingram); third, Keystone Sentinel (Bill Hewitt); fourth, Taison D'Or (Alex Willard); fifth Jay's Lad (R. Savoi).

Second race - time 2:21 - first, Thunder Oka (David Colisimo); second, Charlotte Ann (Roy Thompson); third, C.D. King (Norman Morrison); fourth, Laumar (Lionel Dore); fifth, did not finish, Tammy Wyanette (Ron Boivin).

Third race - time 2:22 - first, Deep Vance (Lorie Eastman); second, Little Percy (Dorothy Thompson); third, Rockey Flame (Roy Seguin); fourth, Ace Boom (Ronnie Boivin).

Fourth race - time 2:25 - first, Crime Wave (Laurie Eastman); second, Big Bluffer (Lionel Dore); third, Baggie Maggie (Dan McCourt).

Second Heat

First race - time 2:22 - first, Jenny's Last (Doug Robillard); second, Art's Duke Joseph (Bill Ingram); third, Keystone Sentinel (Bill Hewitt); fourth, Taison D'Or (Alex Willard); fifth, Jay's Lad (R. Savoi).

Second race - time 2:21 - first, Thunder Oka (David Colisimo); second, Tammy Wyanette (Ron Boivin); third Charlotte Ann (Ray Thompson); fourth, Laumar (Lionel Dore); fifth C.D. King (Norman Morrison).

Third race - time 2:23 - first, Deep Vance (Laurie Eastman); second, Baggie Maggie (Dan McCourt); third, Little Percy (Dorothy Thompson); fourth, Ace Boom (Ronnie Boivin); fifth, Rocky's Flame (Ray Seguin).

Myth:
The best-selling small car in Canada is an import.

Fact:
This GM World Car is North American built and Canada's No. 1 small car.*

Chevette and Acadian out-sell all other cars in their class.
$4,678** is the price of popularity.

Is this GM World Car No. 1 because its base price for a Chevette Scooter and Acadian 'S' beats the leading import hatchbacks, Honda, Toyota and Datsun, and is $2,167** less than the cheapest VW Rabbit?

Or is it because its fuel-economy rating† can not be beaten by any other North American-built car with a gasoline engine, including VW Rabbit?

We think it's because of *all-around* value.

All Chevettes and Acadians are four-passenger hatchbacks with comfortable full-foam seats, cut-pile carpeting, radial tires, rack-and-pinion steering, a maintenance-free battery, electronic ignition, an eager overhead-cam 1.6 litre 4-cylinder engine and 4-speed manual transmission. Plus extensive corrosion-resistance protection.

It all adds up. There are also 2- and 4-door Chevette and Acadian models available with a more extended list of standard features including an AM radio, reclining bucket seats, bodyside moulding, white-stripe radial tires and much more.

Drive one. Discover a small car that is smooth and quiet, has plenty of get up and go, and makes you feel good driving around town or heading down the highway.

Versions of these cars are sold on six continents. They are part of a *continuing* General Motors program to develop cars for a fuel-conscious world. It is this concept that helps explain the quality of Canada's best-selling small cars. Their popularity is proven.

This GM World Car is built to keep its good looks, with parts and service readily available at nearly 7,000 dealers across North America (over 1,000 in Canada), and, unlike the top four imports, it offers an optional Continuous Protection Plan. Ask your dealer for details. Whether you're buying or leasing, test drive one soon. Chevette at Chevy dealers, Acadian at Pontiac dealers.

36.2 MPG†
TRANSPORT CANADA RATING FOR STANDARD-EQUIPPED VEHICLES
7.8 L/100 km

†Based upon Transport Canada approved test methods. Remember, these fuel consumption/economy figures are estimates. The actual results you get will vary depending on the type of driving you do, your driving habits, your car's condition and optional equipment.

*Based on R.L. Polk records of combined new vehicle small car registrations for each car manufacturer in Canada for calendar year 1979.

**Chevette or Acadian $4,678 VW Rabbit $6,845

Manufacturer's Suggested Retail Price for Chevette Scooter Hatchback Coupe, Acadian S Hatchback Coupe and VW Rabbit C Hatchback Coupe, Federal Tax included, as of Apr. 1, 1980. Provincial or local taxes, where applicable, freight and registration charges extra. Prices are subject to change. Standard equipment may vary. Dealers may sell for less.



CHEVROLET CHEVETTE A GM WORLD CAR PONTIAC ACADIAN

ANGUS
PONTIAC - BUICK
GMC
At The Crossing
Call Collect
774-2620
WINCHESTER

GLENGARRY MOTOR SALES
HWY. 34 SOUTH • ALEXANDRIA
525-1480

MEL JOHNSTON
CHEV OLDS LTD.
CHEVROLET 104 ELVIRA Oldsmobile
"SMALL TOWN CANADA"
CHEVROLET • CAMERO • OLDSMOBILE
MONTE CARLO • CHEVROLET TRUCKS
CALL THE GOOD DEAL GANG
258-3403
KEMPTVILLE

ROY'S
GARAGE (GREEN VALLEY) LTD.
GREEN VALLEY
525-2300

BROOKSHELL
PONTIAC BUICK LIMITED
Sales and Service
Cornwall - Ontario
OFFICE: 932-1724

CHEVROLET
OPEN - Monday through Thursday
9:00 a.m. - 8:30 p.m.
Friday: 9:00 a.m. - 6:00 p.m.
Saturday: 9:00 a.m. - 4:00 p.m.
GMAC & BANK FINANCING AVAILABLE
UPPER CANADA MOTOR SALES
Hwys. 2 & 31, Morrisburg 543-2925