WINCHESTER PRESS

VOL. 75. No. 2. WINCHESTER, ONT., THURSDAY, MAY 24th, 1962 PRICE 10 CENTS

100 Club Tours KAS

Following an entertaining tour of the modern Kemptville Agricultural School last Thursday evening, more than 30 members and guests of Winchester 100 Club met at the Kemptville Hotel for their May lunchon-meeting. President Howard Willard presided, and the tour was conducted by KAS Principal A. M. Barr who also addressed the Club.

Mr. Barr, introduced by John Hatcher, outlined the work of Kemptville Agricultural School and said that he had 25 teachers under his direction. He stressed the value of a good academic education leading to the agricultural courses offered at the School. A question and answer period followed, and the need for an Agricultural College in Eastern Ontario was stressed.

Mr. Barr was thanked by Basil Dawley.

During the business portion of the meeting a committee of Ron Alexander, Archie Rice and Harold Lannin was appointed to promote a special money raising project for the club. Max Boyd reported that the annual Cuboree would be held in Winchester this Saturday with more than 300 district Cubs expected to attend. He called on 100 Club members to lend a hand during the day.

President Howard Willard requested Archie Rice and a special committee to set up three games at the Hospital Fair on June 15th.

H. S. Lannin directed the program which included a sing-song led by Frank Morgan.

Special guests at the meeting included former members and presidents of the Club, Albert P. Johnston and Percy Roberts, both residing in Kemptville, and Allen VanAllen, president of Kemptville Rotary Club. Members of the program committee were: H. S. Lannin, John Hatcher and Jack Rennison.

The boost was conducted by Archie Rice and won by Max Boyd. The donor, C. R. Robinson, was boosted by Bob Woods.

Grace was given by W. J. L. Boyd, and the Creed was recited by H. S. Lannin.



"Fin, Buck and Bud"

Henderson Masonic Lodge experienced a "first" at the Temple the other evening when Gordon Coons Jr. became the third generation of his family to become a Mason. "Bud", as he is called in Winchester, is a member of the Public School teaching staff and in taking his first degree in Masonry he has followed the footsteps of his father, Gordon Sr., a lodge officer at the present time, and his grandfather, F. A. "Fin" Coons, a 50-year jewel Mason and a past master of the lodge. The Coons' Masons represent the only living three generations in the history of the lodge and very likely would be one of the few families with this record in the province. In addition to being Masons they have each been tabbed with nicknames which have stuck with them through the years. Shown following the meeting at the Temple are, from left: F. A. "Fin" Coons, Gordon "Buck" Coons and Gordon "Bud" Coons.—Press Staff Photo.

Cuboree This Saturday

More than 250 Cubs will invade Winchester this Saturday for the annual St. Lawrence District Cuboree. Cubs are expected to attend from Cardinal, Chesterville, Iroquois, Morrisburg, Prescott and Winchester. Grand opening will be held at 11.00 a.m. in the form of a parade of Cubs and officials led by the Chesterville High School Band from the High School Campus to the 100 Club Park.

Events during the day will include a Tug-of-War, competitive Club games and contests.

The Alex Ross trophy will be awarded to the Tug-of-War winners and the Verda Kincaid trophy will be given to the Cub Pack winning the highest number of points in the games and contests. The objective of the rally is to promote team spirit and to develop sportsmanship, citizenship, exemplify the meaning of cubbing and, lastly, for recreation.

Several officials will be present including: Ralph Robinson, assistant district commissioner; Fred Kerr, district Scoutmaster; Rudy Topolinsky and Keith Johnston, district Cub masters; W. H. Fowler, president of the District Council; Howard Willard, 100 Club president, and Basil Dawley, Legion president (co-sponsors of Winchester Cub Pack).

The Winchester Cub Pack is 32 strong. The affairs of the pack are directed by Gordon F. Coons assisted by Mrs. Bower Potter, Mrs. Ken. Summers and J. Miller. According to T. J. Kincaid, the Cub movement in Winchester has never been in a better condition with respect to leadership, committee support and financial support.

Parents and friends are urged to attend the Cuboree this Saturday.

Barring More Delays

Start School September 1st

TIPS ON TOURISM

Hospitality Conference Draws More Than 400

Tips on Tourism sparked the first Hospitality Conference of the new Seaway Valley Tourist Council held last Wednesday in St. Columban's Parish Hall, Cornwall.

More than 400 persons attended the Conference and from all reports they left at the day's conclusion loaded with ideas particularly in stimulating the tourist industry. Eight-page folders used at this first conference were printed by The Winchster Press which received commendation for its work from members of the Seaway Travel Council.

Guest speaker Charles C. "Bud" Hoffman, of the province's two top travel experts, told his audience bluntly that hospitality and service were needed to maintain and increase tourist business in Ontario.

See Press comments on editorial page of this issue

Mr. Hoffman told delegates that out of 14 business places he had visited earlier in the day he received warm reception at only three. Mr. Hoffman emphasized the importance of the attitude of persons dealing with the public if they wish to increase their business. He advised clerks, service station attendants and waiters to advise their customers if they had to wait for service. "People are reasonable," he said, "they don't mind waiting if they have been recognized."

William Gray, manager of Conventions and Sales for Canadian Pacific Hotels, told his audience "hotels, motels, gas stations and restaurants mean nothing unless the people behind counters want to be helpful."

In addition to the two main speakers there were several films shown on Ontario's tourist industry, and a smorgasbord dinner was served.

Commenting on the overwhelming success of the Conference Cornwall Mayor Nick Kaneb said, "This has been a most successful day, and it is something that should have been arranged sooner. I congratulate the Tourist Council and the Department of Travel and Publicity on their initiative in planning this conference."

Delegates attended the conference from all parts of the United Counties which the Travel Council represents. Members of police forces, travel guides, and store clerks were present in great numbers.



CHARLES C. HOFFMAN

W.H.S. Students Faced With Another Year Temporary Classes

Target date for the start of land excavation on the district's new $2,000,000 composite school has been set for September 1st, according to Robert Vice, Winchester representative on the North Dundas District High School Board.

What started out as a rosy picture of fast action has turned into a usual procedure of government red tape. The end results mean one thing in particular to Winchester High School students who are now faced with the definite fact — that they will have to continue probably another school year in temporary quarters.

Criticism in the village and immediate district is strong over the failure of the parties involved to get on with the job, and the actual site location. However, according to the School Board, option on the Fulton property at Maple Ridge has been renewed although the definite purchase of 15 acres at roughly $1500.00 per acre has not yet been made.

One of the delays in proceeding with the original school plans was apparently in a federal department. The matter has since been taken care of, approval has been granted and at the moment the Board is waiting on financial approval from the district municipalities involved in the district. Approval from Winchester and Chesterville has been received. When this is done the matter is returned to Toronto for approval by the Municipal Board. Following that, tenders will be called for a period of three weeks and finally after another couple of weeks construction may actually start.

At the earliest the start is not expected to be made now until late August and possibly September 1st. And it could be even longer.

The new school will measure approximately 300 feet long along Highway 43 and close to 500 feet deep. It is expected the district will now have to debenture for roughly $200,000 following a revision of the costs. The total cost of the school will run between $1,500,000 and $2,000,000.

FLEET WHS STAR

Kathryn Summers Wins Laurels At Track Meet

Kathryn Summers, fleet Winchester High School athlete, has added further laurels to her crown by sweeping the Junior division of the annual Legion Sports Day at Kemptville on Monday. In the five events she entered Kathryn ran and jumped her way to five firsts for a perfect day.

Her total points gave her the Junior girls' division crown in a walk and in addition to the honour she was also awarded a special trophy.

Combined with the totals racked up by other athletes the Winchester High School girls' team placed third in the day's competition.

SEE PICTURE PAGE 8

More than 244 students from 14 schools acrsos Eastern Ontario took part in the Track meet.

Other W.H.S. girls who scored well included: Louise Belisle who received two seconds, a fourth and a third in the Intermediate division; Elaine Summers, first in the ball throw; Gloria Baldwin, second in Junior high jump, and Geeske Dam, first in the Intermediate high jump.

Richard Holmes led the W.H.S. contingent of male athletes collecting a second in the 100-yard dash; another second in the 220 and fourth in the shot put. Ace Junior athlete Doug. Curtis failed to compete when he pulled a muscle in his groin while warming up earlier in the day.

Renfrew Collegiate won the meet followed by North Grenville and Smiths Falls.

Final Tribute Paid Memory Bob McMillan

Robert Earl McMillan died in the Ottawa Civic Hospital on May 11th from injuries received in a car accident on April 21st near Kenmore.

Born at Oak Valley, a son of Ralph McMillan and Donna (Kirkwood) McMillan, on September 9, 1933, Bob will be long remembered by his many friends in the Winchester area as a sports enthusiast, particularly as a Junior hockey player.

On May 11, 1956, he married the former Joan Arcand, of Kemptville, and spent five years in the Royal Canadian Navy at Halifax, Ottawa and Massett, British Columbia. After returning to civilian life, he was employed at Cochrane's Dairy, Russell, and more recently as a driving instructor at Capital Driving School, Ottawa. He resided with his wife and three small children at Kenmore.

Surviving, besides his parents, Mr. and Mrs. Ralph McMillan of Hanover, are his wife, Joan; a son, Steven, 5 years, and two daughters, Lynn, 3, and Sherry, 2 years; two sisters, Mrs. Clifford Baldwin (Jean), of Inkerman, and Anne McMillan, of Hanover, and two brothers, Carl of Kemptville and Roy of Hanover.

The body rested at Warner's Funeral Home, Russell. Funeral service was conducted at Kenmore United Church by Mr. Stokoe. Interment took place at Maple Ridge Cemetery. The pallbearers were Gordon Smith, Glenn Cochrane, Maynard Meldrum, Harold Hill, James Wynn and Vernon Dingle.

The many floral offerings showed the esteem in which the deceased was held by many friends and relatives.

Federal Grant Helps

Approval of a federal grant to assist modernization of a South Mountain cheese factory was announced this week by Mrs. Jean Casselman, M.P. for Grenville-Dundas, on behalf of Agriculture Minister Alvin Hamilton.

The sum of $8,000 will be paid under the Cheese Factory Improvement Act to help defray the cost of enlarging, insulating and refrigerating the cheese ripening room in the Hulbert Cheese Factory.

The federal assistance amounts to half the total estimated cost of the work.

W.I. To Sponsor Chicken Barbecue

Members of Winchester Women's Institute convened for the May meeting in the Town Hall, with Mrs. Bower Potter presiding, assisited by the secretary, Mrs. Reg. Fetterly. Roll call was answered by giving "a mending hint." The motto, "The best men and women in any profession are essentially teachers," was given by Mrs. Hugh Coons.

During the business period plans were made for the Annual Breakfast, as well as a Chicken Barbecue on Saturday, June 23rd. The June meeting will include a tour of the Morrisburg dry cleaning plant.

The members of 4-H Clubs, Nos. 1 and 2, put on a fashion show showing clothes the girls had made themselves. Out of 125 girls in the Club, 123 have finished their Course, it was announced.

Small tokens of appreciation for outstanding leadership were presented to Mrs. Beedie, Mrs. R. Johnston, Mrs. R. Merkley and Mrs. Robert Dawson by Mrs. R. MacPherson and Mrs. B. Potter.

Mrs. Ralph Johnston expressed appreciation on behalf of the leaders.

Mrs. P. Durant introduced Mrs. Stella McVey who gave explanations of interesting and helpful ways to raise funds for the work of the W. I.

The following is a list of officers for 1962: Past president, Mrs. Roy Fawcett; president, Mrs. Chas. Beedie; 1ist vice president, Mrs. B. Potter; 2nd vice president, Mrs. H. Coons; secretary, Mrs. M. Aitchison; treasurer, Miss Ida Knowland; pianists, Mrs. C. Cross and Mrs. H. Fetterly; district director, Mrs. W. F. Workman.

Contests were enjoyed and lunch was served, at the close of the meeting, by Mrs. R. MacPherson, Mrs. W. H. Angus, Mrs. W. Lannin, Mrs. S. Christie, Mrs. M. Aitchison, Mrs. H. Coons, Mrs. Reg. Fetterly and Mrs. A. K, MacDonald.

Mrs. Wm. Byers thanked the program and lunch committees.

Busy Times!

Busy times at this office and a Monday holiday doesn't help in the publication of a weekly newspaper. Almost impossible to come up to par when the staff returns Tuesday morning and digs in to meet the Wednesday noon deadline. Consequently fast changes must be made. So this week, fewer pages, a drastic reduction in news, pictures, editorial, etc. And we'll be back to normal in another week.

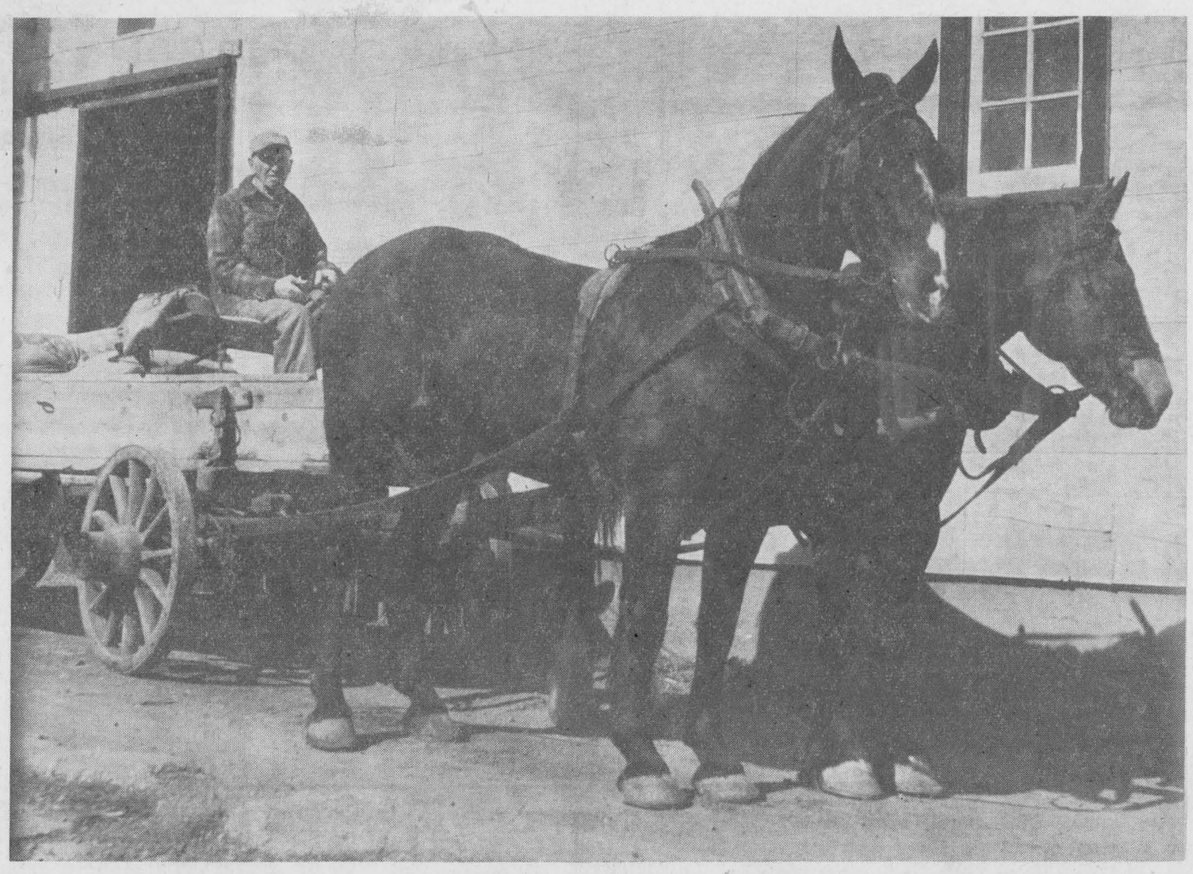

A Man And His Horses

"The old Grey Mare ain't what she used to be" — so the song goes, but long time horse fancier and district farmer Jerry Summers wouldn't agree. Now on the way towards the 75 year mark, Jerry still likes horses and uses them almost every day for a variety of chores on his farm south of town. The other day while drawing a wagonload of feed to Fennell Feed Company the Press tagged along with the Speed Graphic and caught Jerry with the team of "blacks" just as he was ready to leave the Fennell establishment. In addition to using the horses for this job he also uses them for ploughing and it is still quite a common sight to see Jerry riding proudly back street on his four-wheel buggy pulled by one of his long time friends — a horse. Jerry has liked horses "as long as I can remember." And despite the modern day advancements towards more mechanized farming he still takes great pride in these animals.—Press Staff Photo.

THE WINCHESTER PRESS

WORKMAN BROS., Publishers.

Established in the year 1888
Published Wednesday Afternoon. Dated Thursday.
Subscription Rates: $3.00 per year in Canada; $4.00 per year in the U.S.A., payable in Advance.

Member of the Canadian Weekly Newspapers Association and the Ontario Weekly Newspapers Association.

Guaranteed Circulation over 2350.
Advertising Rates on Request.

Authorized as Second Class Mail, Post Office Department, Ottawa.

Volume Seventy-Four. Thursday, May 24th, 1962

Motion Picture Censorship

Moving pictures shown in Ontario are censored before being shown to the public. Although, in theory, all forms of censorship are deplorable, there are not many objections to this special type of censorship, explains The Cornwall Standard-Freeholder. It is almost as though the movie industry long ago gave up the right to the public esteem to such an extent that no one thinks it wrong that their product should be censored.

A report from the Ontario Board of Censors, Theatres Branch, says that the number of films submitted declined slightly last year, numbering in all 478. They came from 15 countries, including Canada. Of these 326 were approved, 18 were treated (parts clipped out), 73 were classified as adult entertainment, 32 classified as adult and treated, 21 classified as restricted to those over 18 years, seven classed as restricted and treated and one with decision pending.

It is noteworthy that the proportion "treated" as the official phrase has it, increased slightly last year. Apparently the moving picture industry still finds material most people consider objectionable a good box office attraction.

Advertising comes in for scrutiny as well, with about 500 out of nearly 20,000 pieces of advertising ruled out. There was less advertising of the type considered objectionable by the Board than is usually the case.

It is noted also there are 25 fewer theatres licensed than formerly. The Board, however, apparently considers the industry is more prosperous than it has been in the past few years, partly as a result of lower amusement taxes and the arrival of Sunday movies in many communities.

The Freeholder concludes: "It must be noted that censorship is a matter of opinion and many people are bitterly opposed to it in any form. In the case of the moving picture industry, however, the nature of some of the material that "gets by" suggests to us that what is removed is no loss. After all objections are heard, almost any fair-minded person has to admit that film censorship keeps some material off the screen that is much better deleted."



THE TRAVELING SALESMAN AND THE FARMER'S DAUGHTER

Of Many Things

BY AMBROSE HILLS

ELECTION OPPORTUNITIES

A good time to let politicians know what you want and don't want is now, when they are soliciting your votes. This is the time to put them right on the spot and get from them some clear statements of how they stand on various issues.

For my part, candidates who solicit my support will have to assure me that they will be more prudent with the dollars they collect. I have no desire to be bribed with my own money; I will vote for the candidate who promises to stop spending money as if it were going out of style.

You may have different ideas. I know there are some voters who think that when taxes are raised they are not hurt personally. They even approve of the notion that corporations should be soaked. It is a naive position to hold, because if the corporations are soaked they must raise their prices and who do you suppose pays those increased prices? However, those who are naive enough to want the corporations soaked must get in their best digs during the election campaign.

Another thing I am going to ask of the candidates in my constituency is a statement one way or another on widows' pensions. I go along with the National Council of Women in their argument that the present tax on widows' pensions is grossly unfair and ought to be dropped or changed. Indeed, I think Canada's entire tax structure should be changed to lower the rates, so that we can compete in price with other countries, and I am going to ask candidates how they feel about it and what they will do about it if elected.

Elections can be boring, but they are, in my opinion, an education. You can have a lot of fun and learn a lot by taking part, attending the meetings, asking questions. This I propose to do. I think the days when politics were discussed around the pot-bellied stove or over the cracker barrel in the country stores were good days, and that the custom ought to be revived. Next time you meet a neighbour, involve him in a political argument. You might not convince him, but you are almost certain to come out of the discussion somewhat wiser, and he is likely to learn a little from you. That's what makes democracy click.

Meditations...

BY CECIL W. TUININGA

Jeremiah 9:6 — "Through deceit they refuse to know me, saith the Lord."

The world and its fullnes belongs to the Lord. God is Creator. By Him all things were made, and in Him all things live and move and have their being. It follows that all men owe Him allegiance and have to do with Him every day they live.

Since man's fall into sin in paradise God has revealed Himself. He has so revealed Himself by word and deed that man is without excuse. It is only the stubborn reprobate heart of man that refuses to listen to God's self-revelation. It is man's sin-darkened mind that rebels at God's Word and rejects it.

Today men are the more inexcusable seeing that the Word of God is preached on every hand and broadcast over airwaves. Yes, God's Word goes out to all. Only the unwilling apostate heart of man, which turns a deaf ear to the message of life, is the cause of the rejection of the Gospel. Men refuse to know God.

Today it is still counted an honorable thing to belong to some church. Very few are not members of a church. When statistics are taken our citizens are divided into Catholic, Protestant, etc., each claiming membership in a church. Yet many never go to church, some are determined never to go, while many who do attend church do not know God or know His service. This is the plight of our nation today. We are not a Christian nation at all. We should not want to be called that either.

The sin of our citizenry is the almost wholesale rejection of God. We do not know God because we don't want to know Him. We are like Israel of old. Even though we hide behind church membership, and even though we do go to church, we do not want to know God. We are deceivers. We call ourselves Christians (i.e. followers of Christ), and we call Canada a Christian nation, but we carefully avoid knowing God personally in His Word.

This is a tragic situation. It breeds every kind of vice. It brings increasing crime. Violence of every kind erupt, and that foul fountain, fed by our unbelieving apostacy, will continue to spout more violence on every hand. Without question, our continued rejection of God's gracious gospel will bring us rapidly to a chaotic state. We are heading for it every day with quickening pace.

How can we correct this situation? Only when we stop deceiving ourselves and one another. We must listen to our Lord and Saviour when He says, "If any man will come after me, let him deny himself, and take up his cross, and follow me."—Matt. 16:24.

To know God truly is to serve Him. To serve God truly is to humble ourselves before Him, confess our sins and forsake them, and find our salvation in His Son, Christ Jesus, the Saviour of men. Only in Christ Jesus can we have true life, and serving God through Him brings holiness of life and peace of heart. Here is the only answer to a world lost in sin. What are we going to answer? Shall we continue to deceive ourselves, refusing to know the Lord?

Joke of the Week



TNS

"There was no need to start off with a jerk like that!"

The Seventh Column

Election time brings out all sorts of tripe in the way of news releases. So called "legitimate" releases are often a camouflage for the platform of a party seeking election. One such release reaching this office in the past week comes from the Ontario Secondary School Teachers' Federation. The report tells of a district meeting at Iroquois where the guest speaker was the NDP candidate in Ottawa West. We are a little surprised at the Teachers' Federation issuing a release of this kind unless it is genuinely behind the New Democratc party. Perhaps some of the members are supporting the NDP — but not all of them, and we haven't heard of the Federation (or Union if you wish) announcing publicly that it will support this party which proposes wide social legislation. The speaker in this instance took the present government to task because it gives so little to education. Yet, in the building of the new composite school in this district more than 70 per cent. of the costs will be paid by FEDERAL government grants. To our thinking the release, particularly in this district, was ill timed and left a lot to be desired from the Teachers' Federation. Or are the teachers supporting NDP?

Hospitality Ontario! Two words all of us should keep in mind, especially during the busy tourist season. We had occasion to drive to London, Ontario last week and during our trip we shared some of the tourist service in the province. We were not impressed, to say the least. In one large Ontario town motel the air conditioning was not in operation, and the TV set did not work. To get another one we had to hook up the only other available set ourself. In another mid Ontario town we pulled up to a popular brand service station to get some gas. After waiting at least five minutes and not being served we drove on, wondering how the operator expected to make friends and money with that kind of service. Still farther up the line we dropped into a restaurant just off Highway 401 for a quick lunch in 90-degree heat. A glass of iced tea looked awfully good, but the waitress informed us that the restaurant did not have any ice cubes. There were other instances and none of them added up to hospitality and service—both imperative needs in Ontario's tourist industry. We think some Ontario innkeepers, service station attendants and restaurant owners must change their present "no interest" attitude if they wish to attract more business, particularly from American tourists. One more point. There's at least a fifty-mile stretch of Highway 2 along Lake Ontario where there isn't even a picnic table — at least we couldn't find one. And the best service and facilities, so far as we could find, were right here in Eastern Ontario.

Just as soon as the new traffic signs are erected in town Winchester speeders are going to be in for a hatful of charges — only now they won't be able to get off because of some legal technicality. New by-laws have been passed, minus the loopholes, which will see new traffic regulations in the town — a good thing for everyone. The cowboy who takes off now won't be able to go far enough without stopping for one of these signs. And just as soon as he goes through a sign he is automatically breaking the law. Constable Les Whitteker should have a picnic.

SUGAR and SPICE



By Bill Smiley

One of the more disgusting symptoms of approaching senility, and one which should be resisted stoutly, is the tendency to don rose-colored glasses every time we look back at our childhood.

* * * *

The other day, for example, I was about to launch into a column about the good old Twenty-fourth of May You know the sort of thing—nostalgic and sloppy. All about what a grand celebration the Twenty-fourth used to be; what a pity they've changed the date to the nearest, or farthest, or something Monday and lost the significance of the original holiday; how the kids nowadays don't have the fun we used to have on the Twenty-fourth. And all that sort of thing.

* * * *

Fortunately, seeking a little extra background, I asked my wife what she did, when she was a kid, on the glorious Twenty-fourth. "Nothing," she replied. Sadly but sensibly, I realized that what I'd been about to write was pure piffle. There wasn't any great celebration on the Twenty-fourth when I was a child. It was just a welcome holiday when everybody in town went fishing. Nobody gave two pins for the fact that it was Queen Victoria's birthday.

* * * *

What's more, kids nowadays have just as much fun as we ever did, except that they're a little more sophisticated about it. Looking back, all I can remember about the Twenty-fourth is my old man hollering, in great excitement: "Get back there, you kids, dammit, get back," as he lighted all the best of the fireworks. Nowadays, the kids holler: "Get back there, dad, we know what we're doing," as I dither around the circle of bodies bent over a rocket, terrified but impotent.

* * * *

In the third place, I think it's an excellent idea to move the Twenty-fourth to the preceding Monday. When a holiday has no significance in the history or tradition of a nation, at least let's have it fall on a Monday, and make a long week-end of it. Long week ends, if they do nothing else, help reduce the surplus population, as Scrooge put it.

* * * *

The whole conception of holidays in this country is sorely in need of an overhaul. I'm a great believer in holidays, but ours are as hap-hazard and unreliable as the Canadian weather. Under our present setup, they are not only poorly distributed but sadly scanty.

* * * *

Some of our months are fine. In July, for example, we have the great national holiday that stirs the blood of every Canadian—the First of July. August has that deeply significant day of rest known as Civic Holiday. In September we all quit working on Labor Day. And October contains the day in which we all beef heartily about how far we have to drive to see our relatives and guzzle turkey—Thanksgiving.

* * * *

But how about that crumby November? Thirty o fthe most dismal, depressing days of the year, and not a single holiday to lighten the gloom. Why can't we have a holiday on the second Monday in November, and call it Last Call for Storm Windows Day?

* * * *

In December, the picture is a little brighter, with Christmas, Boxing Day, and only a week later, New Year's Day. We need them all, but long, dark and cold loom January and February, without a break in either of them. We should ram a couple of Monday holidays in there. In January, for instance, we could celebrate Boy Am I Sick of this Lousy Winter Day.

* * * *

February could be broken up nicely by moving Valentine's Day to the nearest Monday and calling it Love Day. At present, there isn't a single day set aside for love, which is surely more important than civics, or labor. We could love our neighbours, our wives, our children, our neighbour's wives, and anybody else who was in the mood.

* * * *

March and April are rather tricky, because nobody ever seems to know when Easter is going to be. But if Easter came in April, we could have a Monday holiday in March called Hare Day. We could all go mad with delight at getting through the winter, fling off our outer habiliments, and dance in the streets, in our overshoes and long underwear. Sort of a carnival effect.

* * * *

If Easter came in March, we'd need a special Monday holiday about the middle of April, which is the cruelest month, according to T. S. Smith. We might designate it as April Fuel Day. It would be a suitably joyous occasion, and I have no compunction about bringing it up with an election in the offing, if the government marked it by donating a load of fuel, free, to every loyal citizen. Just enough to carry him through to the First of July, when he can let his furnace out.

* * * *

That takes care of every month but June. Do you realize there isn't a single long weekend in June, our most delightful month? And one of our busiest months on the highways. Think of the triumph with which our daily papers could trumpet: FIRST JUNE LONG WEEKEND KILLS 108.

* * * *

Yes, we must have a Monday holiday in June. What shall we call it? Let's see, June is the month of marriages. We could have a national holiday on the second Monday and call it Armistice Day.

Your Invitation To Meet



Jean Casselman

—AT—

MORRISBURG
PUBLIC SCHOOL AUDITORIUM
Monday, June 11th - 8-10 p.m.

CHESTERVILLE
LEGION HALL, Wednesday, June 6 - 8-10 p.m.

WINCHESTER
THE TEMPLE, Saturday, June 2 - 8-10 p.m.

—AND—

BRING YOUR FRIENDS!

GRENVILLE-DUNDAS PROGRESSIVE CONSERVATIVE ASSOCIATION

"JERUSALEM"

Evangelist BILLY GRAHAM fulfills an ambition of many years as he tells the fascinating story of ancient "JERUSALEM" in World Wide Pictures' newest film release.

Vernon Baptist Church
Thurs., May 31, 8.30 p.m.

Everyone Welcome!

Sponsored by The CHRISTIAN BUSINESS MEN

HEAD FOR THE SIGHTS... THE LAKES... THE FUN

HEAD FOR Ontario

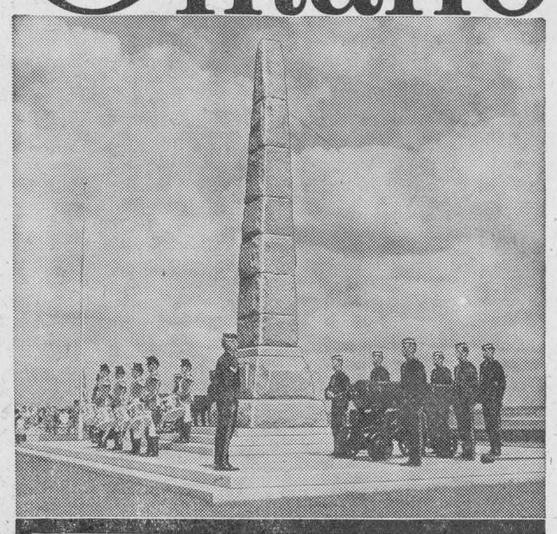

Know Ontario better... it's all yours!

Ontario Department of Travel and Publicity
Hon. Bryan L. Cathcart, Minister

FREE ONTARIO TRAVEL LITERATURE

Mail to: Ontario Travel, A706 Parliament Bldgs., Toronto, Ontario

NAME.....
(please print)
ADDRESS.....
P.O.....



THE TWO MOST EFFICIENT PACKAGES ON THE FARM

The egg came first but a better and more efficient way to package grease has yet to come

Esso MP grease in cartridges makes refilling your grease gun as simple as loading a shotgun. Just slip the cap off a cartridge and drop it in the gun, it's done in seconds. You save time and eliminate waste. No dirt will ever get into the grease, Esso MP grease in cartridges means extra protection for your valuable farm equipment.

Get a supply from your Imperial Esso Agent and see for yourself.

Charles Anderson
Winchester - - - Ontario

ALWAYS LOOK TO IMPERIAL FOR THE BEST

IMPERIAL ESSO AGENT

Carleton U. Offering 28 Summer Courses

Carleton University will offer 28 courses in a day and evening Summer School sessions this year. The courses, all leading toward degrees, are in the fields of arts, commerce and science.

The 21 evening courses will be held from May 28 to August 16, and seven daytime courses will run from July 4 to August 14. Last year 23 courses were offered and some 635 students were enrolled.

Most of the Summer courses will be at the quaifying and first year levels. In the evenings they will include biology, economics, English, French, German, Russian, Spanish, geology, history, mathematics, political science, philosophy, psychology and sociology. In the daytime they will include history, physics and Spanish.

Advanced courses in the evening sessions will be economics, history, mathematics and political science; and in the daytime, English, geography, history and mathematics.

Evening division registration will take place May 23 and 24 from 7 to 9 p.m., and day division registration on July 3 from 10 a.m. to noon, and from 2 to 4 p.m. Students are limited to one full course or two half-courses, except under special circumstances.

Tuition fees are $85.00 for each full course for arts, commerce, journalism or science, and $42.50 for each half course.



Completes Basic Training Course

Craftsman Edward D. Watson, 19, of Winchester, who has recently completed 20 weeks of basic training at the Canadian Guards Depot in Camp Petawawa. He is a son of Mr. and Mrs. Albert E. Watson, of Winchester. CFN. Watson will take up new duties with the Royal Canadian Electrical and Mechanical Engineers' School at Kingston.

Navy League Tag Day This Saturday

You will be asked to support the Navy League of Canada Tag Day on Saturday, May 26th, sponsored by The Ladies' Auxiliary of The Canadian Legion, Branch 108, convened by Mrs. Jean Kenney.

They in their wisdom are offering you an opportunity of making an investment in our future Canadian Leaders by purchasing a tag.

The Navy League you will be supporting sponsors one of the finest Youth Movements in the Country, Royal Canadian Sea Cadets for lads 14 to 18—and Navy League Cadets for the boys 12 to 14 years.

The Navy League has other sercies, such as our Hospital visiting for Naval Veterans in Military Hospitals and Sanitariums, and at Christmas the ladies pack the traditional Navy League Ditty Bags for our hospitalized veterans.

Support your local group with a good heart, it is not only a donation but an investment in Canada and our way of life.



Inspect Hydro's Research Centre

Councillor Howard E. Biccum, member of Winchester Hydro Commission (second from left) joined other municipal Hydro officials recently for an inspection of Ontario Hydro's new Research Laboratory in Toronto. J. M. Vanderleck (right) of Hydro's Research Division explains to Mayor Howard McNeely (left) of Carleton Place and Mrs. J. Rollins, chairman of the Beachburg Hydro-Electric System, the exhaustive testing procedures for electric water tanks purchased by Hydro and the municipal hydro system.

United Church Women Meet At Russell

The regular monthly meeting of Russell United Church Women was held recently with Miss Luella Rorke as guest speaker. Her topic was "The Furtherance of Christianity in Japan." Her talk was very enlightening and much appreciated as she has spent a number of years as a missionary in Japan.

During the business part of the meeting a donation was received from a member to be used towards the purchase of new doors for the church, and it was decided to procure matching doors for the Sunday School Hall.

At a previous meeting, Mrs. Kenneth Boyd, first president of the new organization, was presented with a life membership certificate and pin, a gift from her family, and presented by Mrs. Eldred McEwen. Mrs. Eber Robinson was similarly honored with a certificate and pin, a gift from her husband and sons, and presented by Mrs. Leonard McEwen. Mr. and Mrs. Robinson have two sons in the ministry: Rev. Wells Robinson at Purdue, Sask., and Rev. Kenneth Robinson, at present at Osgoode.

The new organization is away to a good start and is composed of six units.



REYNOLD'S DAIRY
DAILY BOTTLE SUNSHINE
PH. 85 WINCHESTER

Don't take chances with your HEARING Guard it at
Beltone
BELTONE HEARING CENTRE
Raymond Summers, Distributor
WNICHESTER, ONTARIO

'Superior' PROPANE
OFFERS YOU...
THE BRILLIANT COMPACT
Findlay 205
COMPLETE WITH PROPANE INSTALLATION AND A.D.S.*

$169.75

NOWHERE CAN YOU MATCH VALUE LIKE THIS

with quality features which include:

- Flush panel design
- Automatic top burner ignition
- Smokeless broiler
- Gleaming white porcelain enamel finish

* Automatic Delivery Service—a plus benefit available only through your Superior Propane branch—no pre-billing, you pay only for the propane you actually use *after you use it*—no risk of running out—no need to re-order.

LOW DOWN PAYMENT—TERMS TO SUIT YOUR BUDGET
CALL TODAY

SUPERIOR PROPANE LIMITED
MORRISBURG Phone KI 3-2813 ONTARIO

A PATZ BARN CLEANER COSTS LESS PER YEAR TO OWN!!!

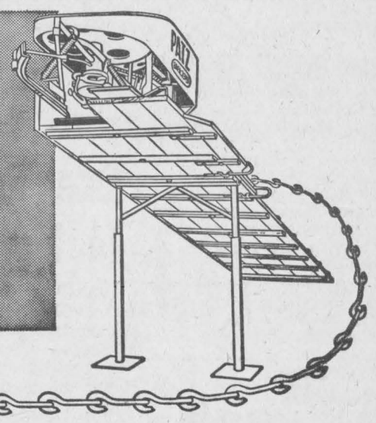

That's right! A Patz Barn Cleaner definitely costs less to own. Costs less because it's BUILT STRONGER . . . HAS FEWER PARTS TO WEAR . . . IS DESIGNED FOR RUGGED DAILY USE . . . AND . . . IS EASIER TO SERVICE.

Patz Barn Cleaners are the original, pitless, endless chain type for easy tension-free 90 degree right or left-hand turns — and any degree of elevation required.

Tough Patz Barn Cleaner Chain has no troublesome pins to rust, lock, bend or shear. Flites are welded to individual links for longer problem-free life. Smooth rolling action of this single-piece "Hook-n-eye" link around gutter corners and drive sprocket reduces wear and power requirements. As a result, you get added years of dependable, more economical use. What's more — servicing is extra easy since Patz Barn Cleaner Links can be added or removed in a jiffy *without tools*. Trouble-free corner wheel installation is quick — engineered to completely eliminate removal problems.

In fact — all Patz Barn Cleaner parts — power unit, speed reducer, return corner — are made for extra-easy installation. Yes — a Patz Barn Cleaner *does cost less* per year to own. Just check any man that owns a Patz — he'll tell you the same.

FOR COMPLETE DETAILS—SEE
PATZ Limited
WINCHESTER Ontario Canada
Located on Highway 31 — in Winchester — Phone 469

Get Our Prices ... Before You Buy!
Associate Store CTC CANADIAN TIRE CORP'N TESTED BROWN PRODUCTS



Prices On Popular Sizes

10/24	10/28	10/38
$45.50	$51.55	$63.95

Insured Up To Four Years At No Extra Cost

We are now equipped to repair and service your tires with fluid.

- All Sizes of Front Tires In Stock.

CANADIAN TIRE CORP.
W. P. Henophy Ltd.
KI 3-2845 - WILLIAMSBURG

THE BIG SHOW IS COMING TO OTTAWA!
OTTAWA AUDITORIUM
TUESDAY - WEDNESDAY
June 5 - June 6
2 DAYS ONLY — 2 SHOWS DAILY — MATINEES AT 4:30 — EVENINGS AT 8:30
ALL-NEW 1962 EDITION
Ringling BROS AND BARNUM & BAILEY CIRCUS
The GREATEST SHOW ON EARTH

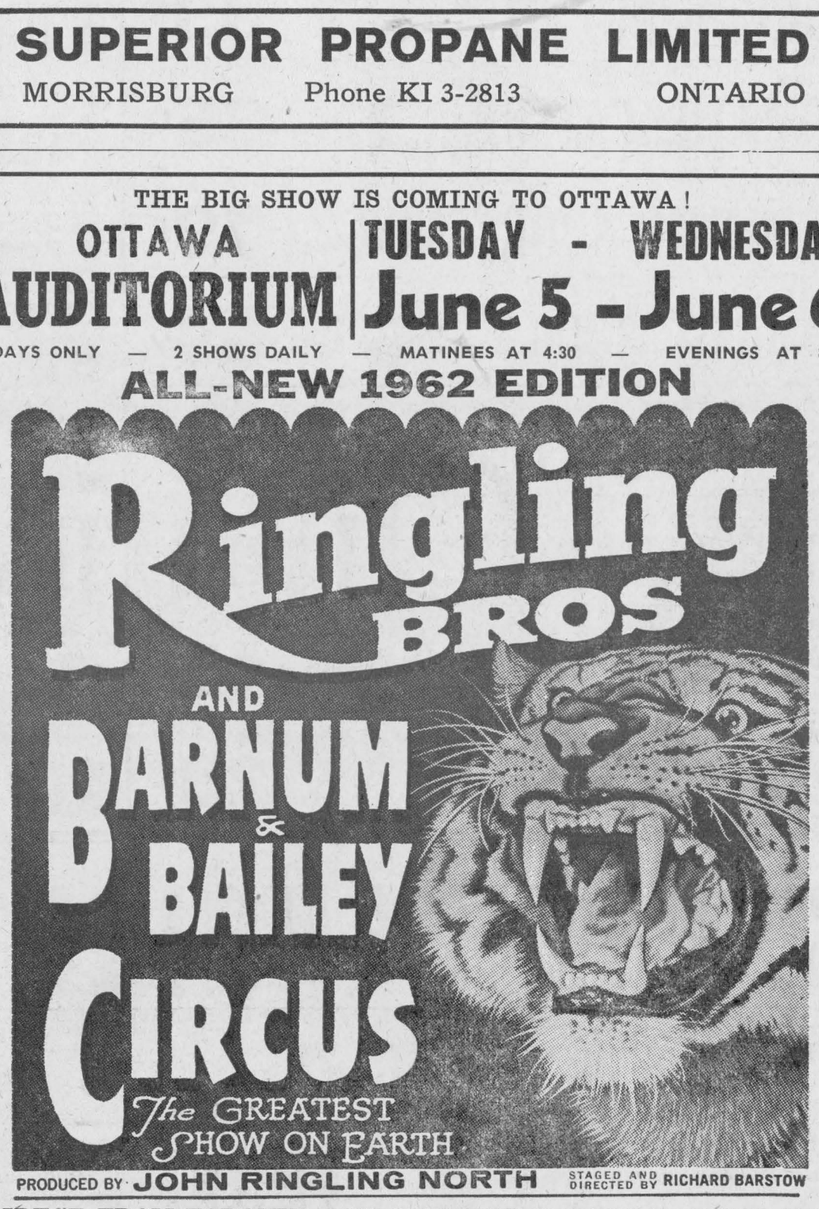

PRODUCED BY JOHN RINGLING NORTH STAGED AND DIRECTED BY RICHARD BARSTOW
DIRECT FROM TORONTO AND MADISON SQUARE GARDEN, N. Y.
315 People — 135 Animals — 50 Big Acts — 40 Clowns
PRICES: $3.00 - $2.50 - $2.00 Includes Taxes — All Seats Reserved
(Children half-price for both 4:30 Matinees ONLY)
TICKETS NOW ON SALE AT OTTAWA AUDITORIUM BOX OFFICE DAILY 10: 30 to 6:30. Phone CE 2-7118. Also at Sherman's Musicland in downtown Ottawa at Sparks and O'Connor. MAIL ORDERS PROMPTLY FILLED. Order the easy way today. Address: Ottawa Auditorium and enclose stamped self-addressed envelope for prompt return of tickets.
BUY EARLY! THIS IS THE BIGGEST SHOW OF ANY KIND EVER TO VISIT OTTAWA

RELAX IN COMFORT AND LEISURE IN THIS NEW, COLOURFUL, FOLDING
Sun-Lite CHAISETTE



- Lightweight sturdy aluminum frame adjusts to four comfortable positions by finger tip control.
- Folds completely for storage or transportation.
- Vinyl covered plump box-edged felt mattress.
- Covered in beautiful lima pattern.
- Matches chaise lounge, chairs, lawn swing and umbrella.

29.50

FURNISH YOUR LAWN WITH A COMPLETE GARDEN SUITE OR YOU CAN PURCHASE INDIVIDUAL ITEMS

GARDEN UMBRELLA — A note of brilliant beauty on your lawn	59.50
Hammered Aluminum TOP TABLE 42 inches	19.95
TABLE COVER floral pattern	5.95
CHAISETTE gaily striped web — 4 position	11.95
PICNIC CHAIR NYLOTEX Cover — budget priced	5.50
CLUB CHAIR floral vinyl — 2" foam seat and back	19.95

VICE & CRAIG
Funeral Directors — Furniture Dealers — Ambulance Service
PHONE 13 WINCHESTER

Especially For Women

Mary Ronson Tendered Shower

Miss Mary Ronson, of Mountain, was tendered a shower at the home of Mrs. Weldon Carlyle, Mountain, recently.

During the evening's pleasantries Mrs. Harold Simms was in charge of the entertainment.

Mrs. Arnold Johnston read the address and presented the bride-to-be with a corsage and bride's book tastefully decorated by Mrs. William Keyes' On behalf of the neighbours Mrs. Ronald Adams presented a toaster and mixette to Miss Ronson, and many other gifts from relatives.

The recipient responded expressing her appreciation and extending a cordial invitation to those present to visit her home in the near future.

Dainty refreshments were served with tea being poured by two aunts, Mrs. N. Price and Mrs. A. Pollock.

BIRTHS

Following is the list of Births during the past week at the Winchester District Memorial Hospital:

On Tuesday, May 15, 1962, to Mr. and Mrs. Peter Van Moorsel, of Morrisburg, a daughter.

On Wednesday, May 16, 1962, to Mr. and Mrs. David Thomas, Metcalfe R. R. 3. a son.

On Wednesday, May 16, 1962, to Mr. and Mrs. Lorenzo Richer, of St. Isidore, a son.

On Thursday, May 17, 1962, to Mr. and Mrs. Rudolph Bols, of Russell, a son.

On Thursday, May 17, 1962, to Mr. and Mrs. Alvin Brownlee, of Osgoode, R. R. 4, a daughter.

On Friday, May 18, 1962, to Mr. and Mrs. John Smiley, Manotick, R. R. 2, a daughter.

On Friday, May 18, 1962, to Mr. and Mrs. Fred D. Overdulve, Metcalfe, a son.

On Saturday, May 19, 1962, to Mr. and Mrs. William Blair, Ingleside, R. R. 2, a son.

On Sunday, May 20, 1962, to Mr. and Mrs. Garnet Keeler, Iroquois, R. R. 1, a son.

On Sunday, May 20, 1962, to Mr. and Mrs. Adrian Mulders, Russell, R. R. 2, a daughter.

On Sunday, May 20, 1962, to Mr. and Mrs. Ronald Lancaster, 33 Electric St., Ottawa, a daughter.

On Sunday, May 20, 1962, to Mr. and Mrs. Jeremiah O'Malley, of Greely, a son.

On Monday, May 21, 1962, to Mr. and Mrs. Murray Manley, of Berwick, a son.

On Monday, May 21, 1962, to Mr. and Mrs. Lyle Schwerdtfeger, Williamsburg, R. R. 2, a son.

On Monday, May 21, 1962, to Mr. and Mrs. Earl Preston, Edwards, R. R. 1, a son.

On Tuesday, May 22, 1962, to Mr. and Mrs. Hector Goulet, Winchester, R. R. 1, a son.

On Tuesday, May 22, 1962, to Mr. and Mrs. Bernard Wouters, Chesterville, R. R. 3, a daughter (baby died).

Miss Mary Mercill Dies In Memorial Hospital

Miss Mary Mercill died in the Winchester District Memorial Hospital on Saturday last, following a lengthy illness. A daughter of the late Mr. and Mrs. Henry Mercill, of Winchester, Miss Mercill was employed at the Ottawa Electric Company for a number of years, and for the past seven years had resided at the home of Mr. and Mrs. W. J. Hitsman, Winchester.

Surviving is one brother, Charles Mercill, of Detroit, Michigan.

Deceaser was a member of the United Church.

The body rested at the Vice and Craig Funeral Home, Winchester, where service was conducted by Rev. A. J. MacDonald on Monday afternoon. Interment was made at Maple Ridge Cemetery.

Entertained Prior To Moving

Mrs. Hugh Eadie entertained 15 ladies at her home on Main Street, Winchester, last Friday evening, in honour of Miss Mary Phillips, Reg. N., who will be leaving Winchester in the near future.

During the evening a presentation of a leather writing case was made to Miss Phillips on behalf of her friends present. A social hour was enjoyed and a dainty lunch was served by the hostess.

Miss Phillips will join the staff of the Kingston General Hospital in July.

PERSONAL NEWS

Monday guests at the home of were Mr. and Mrs. George Nelson Mr. and Mrs. Clifford Francis and Kathy, of Heckston, Mrs. Earl Windsor of Iroquois, Mr. Leo LaMarche, Ottawa, and Miss Carolyn MacEachern, Mountain.

Sunday supper guests of Mr. and Mrs. Clifford Francis were, Mr. and Mrs. John Francis, Brinston; Mr. Earl Windsor, Iroquois; Mr. and Mrs. Harold Bouck, WilEachern, Mountain.

liamsburg, and Miss Carolyn Mac-

Mr. and Mrs. Charles Mercill, of Detroit, Mich., and Mr. and Mrs. R. A. Christie, of Ottawa, spent the week-end with Mr. and Mrs. W. J. Hitsman.

ENGAGEMENT

Mr. and Mrs. J. H. Willard of Winchester, Ontario, annouce the engagement of their daughter Nancy Jane to Peter Albert Jacob son of Mr. and Mrs. A. W. Jacob, St. Catherines, Ontario. The marriage will take place at 5:30 p.m., Friday, June 1st, in Sydenham Chapel, Kingston, Ontario.

ENGAGEMENT

Mr. and Mrs. Charles E. Cross of Winchester wish to announce the engagement of their younger daughter, Ellen Dale to Russell Erle, son of Mr. and Mrs. Clifford Casselman of Williamsburg, Ont. Marriage to take place, June 23rd, in St. Paul's Presbyterian Church, at 2:30 p.m.

ENGAGEMENT

Mr. and Mrs. Emerson Faulkner wish to announce the engagement of their youngest daughter, Gwendolyn Faye, to Mr. Elwood Robert Coons, son of Mr. and Mrs. Floyd Coons. Marriage will take place on Saturday, June 16th, at 3 p.m. at Morewood United Church.

Philip A. Casselman

On Friday, May 11th, there passed away suddenly a life-long resident of Goldfield South in the person of Philip Arthur Casselman son of the late John W. Casselman and his wife Orena Carlyle. He is survived by his wife, the former Vera Haggerty, a son John, a daughter Audrey, two sisters, Helen Casselman and Mrs. W. A. Ross (Dorothy), both of Montreal.

He was born January 31st, 1900.



MISS JUDITH M. BELL

Receives Bachelor Of Laws Degree At Dalhousie U.

Miss Judith M. Bell, B.A., of R. R. 2, Bell's Corners, daughter of Richard A. Bell, Q.C., and the late Mrs. Bell, received the degree of Bachelor of Laws (LL.B.) at the Convocation of Dalhousie University on May 17th. She will article as a student-at-law with the firm of Bell & Baker preparatory to her call to the Ontario Bar.

He attended Finch High School and graduated from Kemptville Agricultural School in 1925.

He was an elder of Chalmer's United Church in Finch, and a member of the choir.

The funeral was held from his late residence to Chalmer's United Church on Monday afternoon where service was conducted by Rev. Gordon Rajotte, B.A., B.D. Interment was at Grantley Cemetery.

News Briefs...

Gail Lannin To Receive Degree Saturday

Patricia Gail Lannin, daughter of Mr. and Mrs. Harold Lannin, Winchester, will be among 93 graduates in medicine, law and nursing science who will receive their degrees from Queen's University during a Convocation on Saturday, May 26th.

Miss Lannin will receive her Bachelor of Nursing Science in Teaching and Supervision during the Saturday afternoon ceremony on the Queen's campus.

Returns To Canada

Flt. Sgt. Gordon Crowder, Mrs. Crowder, Nancy and Charles, arrived back in Canada last Saturday morning following a tour of duty with the R.C.A.F. in Germany for the past few years.

Gordon and family are holidaying with his parents, Mr. and Mrs. Wallace Crowder, at Inkerman.

Patient In Hospital

Mrs. Grace Saunders, Inkerman, is at present a patient in the Ottawa Civic Hospital. Her many friends of the Inkerman and Winchestter districts join with The Press in wishing her a speedy recovery to good health.

Gary Collins Weds Carolyn Jean Newton

Miss Mary Carolyn Jean (Carol) Newton became the bride of Wm. Garfield (Gary) Collins in a ceremony preformed by Rev. J. A. O. McKennitt, recently at Rideau Park United Church, Ottawa.

The bride is the daughter of Mr. and Mrs. William M. Newton, and the groom is the son of Mr. and Mrs. William C. Collins. Both families live in Ottawa.

Following a reception in Beecroft Hall, the couple left for a wedding trip to the United States.

Mr. and Mrs. Collins will live in Winchester.

Gilbert-Fisher Marriage Vows Exchanged At Aurora, Ontario

The chapel of St. Andrew's College, Aurora, Ontario, was the setting for a pretty wedding on Saturday, May 19th, when Catherine Alice, daughter of Mr. and Mrs. Walter Fisher, of St. Catharines, became the bride of Brian Cambrey, son of Mr. and Mrs. G. W. Gilbert, Chesterville. Rev. K. I. Cleator officiated, and Mr. J. L. Bradley, of St. Andrew's College, was organist.

Mrs. John Bright, Niagara Falls, was the bride's attendant, and Dr. J. B. Gilbert, brother of the groom, was best man.

After the ceremony a reception was held at the home of Mr. and Mrs. Charles Mortimer, Heath St. W., Toronto. Mrs. Mortimer is the bride's sister.

Mrs. Gilbert graduated last week from Women's College Hospital, Toronto. Mr. Gilbert will complete his course as chartered accountant next year.

USED CAR and TRUCK SPECIALS

1961 PONTIAC — Laurentian — 4 door sedan — radio — automatic — sparkling black with maroon interior.

1960 PONTIAC — Strato Chief — 4 door sedan — automatic — A top 60 finished in dust-proof grey.

1957 PLYMOUTH — Plaza — 4 door sedan — V-8 — automatic — radio — packed with pick-up and polished to please.

1957 PLYMOUTH — Savoy — 4 door sedan — 6 cylinder — standard — Unbelievably low mileage — Immaculate.

1956 DODGE — Regent — 4 door sedan — 6 cylinder — standard — Economical transportation at a reasonable cost.

— Two Top Trucks —

1959 DODGE — 1 ton pickup — long wideside box.

1953 DODGE — half-ton pickup — mechanically A-1 — new paint.

All thoroughly checked and ready to go.

— AT —

Walter C. MacDonald Motors
WINCHESTER, LIMITED
Phone 285
PONTIAC — BUICK — VAUXHALL — ACADIAN
— GMC TRUCKS —

Geggie's Hardware
Robert Geggie, Prop.
PHONE 109 - WINCHESTER

ROSES - FLOWERING SHRUBS
GOOD SELECTION — No. 1 GRADE

GARDEN TRACTORS
At Simpson-Sears Prices

Lawn Mowers, Rollers, Rakes, etc.

FARM FENCING
842-Fence, Lockfast Tie, Barb Wire, Steel Posts, Gates, Staples, etc.

Paint and Wallpaper in stock

Shop at your Friendly Hardware

MURIEL'S FLOWERS
Flowers for all occasions.
Phone 220 Winchester

Jo-Anne Shoppe
PHONE 10
WINCHESTER

WITH THE WARMER SUMMER WEATHER, THE IDEAL ATTIRE IS . . .

Sportswear
SLIMS — SHORTS
SLACKS — JACKETS
JAMAICAS

You can "Mix and Match" these outfits. Made of beautiful tarpoon plaids or of plain solid fabrics. Novelty checks are also included in this fine selection. All your summer wardrobe needs at reasonable prices. Sizes ranges are from 10 to 20 and from 14½ to 24½.

Blouses
Arnels — Cottons — —Novelties
Included in this group are the newest styles from fluffy ruffles and twist versions right down to the trim tailored styles. Made from wash fabrics. Sizes from 10 to 20.
2.98 to 3.98

Dresses
A tremendous assortment of wonderful street and summer dresses. New summer fabrics — in plains, checks, plaids. Sizes 10 to 20.
10.95 to 16.95

BARGAIN CENTRE
Visit this department for . . .
FANTASTIC VALUES at UNBEATABLE PRICES
watch for bargains every week

IGA
TABLERITE
Red Brand Beef Sale!

TABLERITE Blade Roast — Blade Removed 59c lb
TABLERITE CROSS RIB ROASTS 69c lb
TABLERITE SHORT RIB ROASTS 63c lb
TABLERITE BONELESS ROUND Steak or Roast 89c lb

SURF KING SIZE — Special Pack 89c
AYLMER TOMATO CATSUP 2 11-oz. bottles 35c
SPECIAL PACK DOMESTIC SHORTENING 2½-lb. canister 79c
HEINZ TOMATO SOUP 6 10-oz. tins 69c
GREEN GIANT FANCY Medium Small Peas 2 15-oz. tins 33c
SWIFT'S PREM Luncheon Meat 12-oz. tin 41c
CLARK'S SPAGHETTI DINNER 15-oz. pkg. 45c
CLARK'S BEEF STEW 15-oz. tin 29c

TABLERITE RUMP ROASTS LB. 89c
TABLERITE BONELESS Plate Pot Roast LB. 59c
TABLERITE Braising Ribs LB. 43c
TABLERITE Rib Steaks LB. 89c
TABLERITE Steaks SIRLOIN T-BONE - WING LB. 97c
TABLERITE LEAN BONELESS Stewing Beef LB. 69c
TABLERITE Skinless Wieners LB. 49c
LOIN Rib Lamb Chops LB. 49c

CALIFORNIA NO. 1 RED RIPE STRAWBERRIES QUART BOX 49c
IMPORTED NO. 1 TUBE TOMATOES FIRM RIPE 2 14-oz. tubes 39c
SOUTH AFRICAN NAVEL Oranges 5 lb. bag 59c
ONTARIO NO. 1 HOT HOUSE Cucumbers 2 queen size 33c

PORTEOUS' IGA VERNON
WINCHESTER IGA LEN STECK
BARCLAY'S WILLIAMSBURG

Oak Valley

Mr. and Mrs. P. Meerakker and family visited with Mr. and Mrs. M. Vandyke of Dunrobin.

Mrs. T. Hendricks and son, of Ramsayville, spent Monday with Mr and Mrs. P. Meerakker.

Mr. and Mrs. Lyle Workman and family, of Kemptville, were supper guests with Mr. and Mrs. Joe Baldwin on Sunday.

Saturday visitors with Mr. and Mrs. Earl Tinkler were Mr. and Mrs. Jack Smith and Lynda, of Merrickville; Mr. and Mrs. Gerry Brown of Toronto, Mrs. Ed. Munro of Nation Valley, and Mr. Len Clark of Ottawa.

Mrs. Earl Tinkler, Mr. and Mrs. Charlie Munro spent Sunday evening with Mr. and Mrs. Len Clark of Ottawa.

Miss Gail Wise, of Winchester, and Mr. Dwaine Kirker of Brinston called at the Tinkler home on Sunday.

Mr. Richard Kirkwood, Judy and David, spent Monday evening at the Ottawa Civic Hospital visiting Mrs. Kirkwood.

Mr. George Hamilton, of Ottawa, and Mr. and Mrs. Ralph Kirkwood and family of Winchester Springs Kirkwood home.

Mr. and Mrs. Charles Kirkwood and Mr. Norman Hunter, of Toyes Hill, visited at the Kirkwood home recently.

Village of Winchester
Final Notice re Dog Licence

Have you purchased your dog license for 1962 ? If not, do so now. May 31st, is the last day to purchase your dog license. After that date, the owner of any dog without a license will be dealt with according to the dog by-law.

C. R. ROBINSON, Clerk,
Village of Winchester

PROFESSIONAL DIRECTORY

CASS & CASS
LAW OFFICES
Winchester, Phone 11
Chesterville, Ph. HIllcrest 8-2735
Bank of Nova Scotia Block

H. E. BICCUM
District Representative for North American Life Insurance Co.
A complete Insurance Service for all lines of Fire and Casualty Insurance, including Hospitalization. Also Real Estate Broker. Telephone 311, Winchester.

GRAHAM L. CASSELMAN
Crown Life Insurance
Group Insurance - Pension Plan
Phone 346 W 5 - Winchester

LADIES' AUXILIARY
Canadian Legion, B.E.S.L.
Branch 108, Winchester
Meets the Fourth Thursday of each month at 8:00 p.m. in the Legion Hall, Winchester. All eligible women are welcome.
MRS. RUBY LANNIN, Pres.
MRS. NORMA CASSELMAN, Sec.

CANADIAN LEGION
B. E. S. L.
Branch 108, Winchester
Meet on the First Monday of each month in Legion Hall, Winchester
All War Veterans Welcome
BASIL DAWLEY, President
LEROY STRADER, Sec'y.

OPPORTUNITY TO INVEST IN CANADA'S FUTURE
Savings and Investment Corp. and Mutual Fund of Canada Ltd.
PETER WARKENTIN
Special Representative
R. R. 2, WILLIAMSBURG

HAROLD D. POAPST
District Representative for North American Life Insurance Co.
Complete Insurance Service
Automobile - Fire - Wind - Etc.
Real Estate Broker
Phone 446 - Winchester

S. EARL FREELAND, C.L.U.
The Manufacturers' Life Insurance Company
Suite 403, Victoria Building
140 Wellington St. — OTTAWA
Telephones: Office CE 2-3507
Res. Winchester 292

ATTENTION CAR BUYERS!
Our Low Cost Financing and Insurance Plan will help you make a better deal. BEFORE you buy talk it over with us!
H. E. BICCUM
Insurance & Real Estate
Phone 311 - Winchester

MONUMENTS
L. D. Wells & Sons
Formerly C. C. Stubbs & Co.
MONUMENTS and CEMETERY LETTERING
on No. 2 Highway opposite the New Union Cemetery
PHONE KEstone 4-2255
ROSS McCONNELL, Representative
WINCHESTER, Phone 264
"The Most Modern Shop In Eastern Ontario"

HENDERSON LODGE NO. 383
A. F. & A. M., WINCHESTER
Meets in the new Masonic Temple, on the 2nd Thursday of each month at 8.00 p.m.
Visiting Brethren Welcome
ARCHIE SHELDRICK, W. Master
DR. W. A. SHERWOOD, Secretary

ELECTROLUX (Canada) LIMITED
Vacuum and Floor Polishers
Sales and Service
ARNOLD GILROY
Phone 679 r 4 - South Mountain

LIFE INSURANCE
District Representatives of the Mutual Life Assurance Company of Canada; Lyall M. Crowder, South Mountain, Telephone 52; L. Keith Crowder, Brinston, Phone South Mountain 681r13. Office Phone 50

CROWDER'S INSURANCE AGENCY
All Lines of General Insurance
Office Phone 50
L. M. CROWDER ..... Res. 52
C. H. CROWDER ..... Res. 55
SOUTH MOUNTAIN, ONTARIO

FRASER INSURANCE SERVICE
Bill McVey - Jim McVey
Phone METCALFE 157
Auto - Fire - Farm - Life and Liability

For Cemetery Memorials See
W. J. L. BOYD & SONS
Representing
R. M. Best Granite Co., Kingston
Architects and Craftsmen of Civic and Private Memorials. Church Memorials of Bronze, Marble and Brass
PHONE 325 - WINCHESTER

G. WILLIAM GORRELL
Barrister, Solicitor, Notary Public
PHONES—Office, KIngsdale 3-2922
Res. KIngsdale 3-3195
MORRISBURG - ONTARIO

CASSIDY'S CUSTOM TAILORS
All sorts of Suits and Coats (Free Luxy Necktie. Also . . .
CASSIDY'S BARBER SHOP
at the same address, west end of Howard Street, two blocks northwest of Nestles Plant, Chesterville
Harry E. Cassidy, Prop.
Phone HI 8-2176

SUMMERS' INSURANCE SERVICE
H. E. Summers - E. R. Summers
TELEPHONE 399
A Complete Insurance Service for all lines of Fire, Casualty and Life Insurance. Also low cost Automobile Financing and Insurance Plan

ELECTRICAL APPLIANCES
Full line of Beatty and RCA Victor Electrical Appliances including Electric Stoves, Refrigerators and Freezers, Washing Machines, Dryers, Oil Space Heaters, Television
ROSS H. BECKSTEAD
Phone KI 3-2103 - Williamsburg

D. HUGH THOMPSON and SON
General Insurance
Telephone KI 3-2287
WILLIAMSBURG, ONTARIO

ARTHUR A. CRAWLEY & CO.
OTTAWA - MONTREAL - BROCKVILLE - TORONTO
SUDBURY - NORTH BAY - SAULT STE. MARIE
Ottawa Address—132 Lyon Street. Telephone 3-7715

CORNWALL - OTTAWA - MORRISBURG
McLEOD, COMRIE & CO.
CERTIFIED PUBLIC ACCOUNTANTS
Licensed Trustees In Bankruptcy
Tel. WE 2-3613 Cornwall
Tel. KI 3-2922 Morrisburg

LOST • RENT • SELL • BUY • HIRE • TRADE
"YOU'LL FIND IT IN THE WANT ADS!"
FOUND • SERVICE • EMPLOYMENT • PERSONAL

CLASSIFIED ADVERTISING RATE

For Sale, Wanted, Lost and Found Advts., not over 25 words, 75 cents for the first insertion and 50 cents for each subsequent insertion. Cards of Thanks, $1.00 minimum. In Memoriams, $1.00 with four-line verse; 25c for each extra 4 lines of verse. Advts. for this column are inserted on a **CASH BASIS** only. They will not be accepted over the phone or by mail unless the party has an open account with us, or unless the cash accompanies the order.

FOR SALE

FOR SALE—1 Newcombe Piano, in good condition. Apply to Mrs. Wilfred Brown, Phone 72M, Winchester. 2p

FOR SALE—275 Hy-Line Pullets, 5 weeks old. Apply to Don Barkley, Inkerman, Ont., R. R. 1., Phone South Mountain 610R2. 2p

FOR SALE—25 h.p. Manual Johnston Motor, complete with five gallon tank; remote control cable and shift levers. Apply to Lannin's Garage, Chesterville, Phone HI 8-2361. 2-3c

FOR SALE—Registered service age Holstein Bull, from R.O.P. dam, sired by K. B. U. Herd listed and fully accredited. Apply to Cecil Waddell, Osgoode, Ontario. 2-3p

FOR SALE—Two young boars, 4 and 6 months old. Real bacon type Apply to Stuart Gunn, R.R.2. Winchester, Phone 796W11 2-3p

FOR SALE—A "PAL" Yard Special: Picnic Tables assembled and painted $19.95 each; Wood Lawn Chairs, painted $7.95 each; Gothic Picket Fence Panels, preassembled, as low as 95c lineal ft. Apply to H. S. Lannin Limited, Winchester, Ont. 2tfc

FOR SALE

FOR SALE—1 baby carriage used only eight months. Apply to Lorne Pemberton, Phone 213J, Winchester. 2p

FOR SALE—A pony, fully trained for riding or driving. Apply to Mrs. Lorne Harrison, Kenmore. Phone Metcalfe 47r23. 2p

FOR SALE

1 USED 17 tooth tractor cultivator.
1 USED 3 section drag cultivator in good shape.
1 USED seeder, 13 runs, good condition.

IN STOCK . . .
NEW Fleury-Bissell disc harrows.
COCKSHUTT wheel type and 3-point hitch discs.
COCKSHUTT and George White field cultivators, 17 and 21 tooth.
COCKSHUTT 16 run seed drill.
All Ready To Go. Try Us For A Fast Deal.

Our Used Tractor Stock Includes:
Cockshutt 40; Cockshutt 35L; Massey 55; Farmall C; Farmall A; Oliver 88 and many others.

WEAGANT FARM SUPPLY
Phone 41M South Mountain

FOR SALE

FOR SALE—girl's bicycle in good condition. Apply Harry Strader, phone 321. 1-2p

FOR SALE—1 rubber-tired wagon in good shape. Apply to Roy S Docksteader, phone 781 W 4, Winchester, Ont. 1-2p

FOR SALE—A quantity of recleaned grass seed. Apply to Kenneth Cinnamon & Sons, phone 194 W 4, Winchester, Ont. 52-2p

CHICKS — HONEGGER LAYERS, Long Term Champion Layers, $42; Babcock Leg, $30; Rock x Leg Cross $30; Red x Rock Cross, $25; Red x Columbian Cross, $27; Started Pullets, capons and cockerels. Ellis Chick Hatchery, South Mountain, Ont. 45tfc

FOR SALE—Eating Potatoes. $1.25 for 75-lb. bag. Apply to Harold Allen, Mountain. Phone Kemptville 258-3189. 51-2p

FOR SALE—A three burner New Perfection oil stove with large oven, just right for your summer cottage, a bargain for a quick sale. A. E. Turner, phone 51 Winchester. 1-2p

For big thrifty calves we recommend FUL-O-PEP CALF STARTER R. S. Allison and Sons, Winchester Springs. 1-2c

BERIGOLD CHICKS — Available now. Excellent layers of brown eggs. Straight run, all pullets or all cockerels. Day old, one, two or three week's old. Phone Collect. Berryholm Poultry Farm, South Mountain. 51tfc

FOR SALE

FOR SALE

1 Ford Tractor, just overhauled, nearly new tires, bargain for cash.
1 new rubber-tired John Deere wagon.
1 used double disc for Ford tractor.
1 used 2-row potato planter.
1 used manure loader, John Deere.

apply to
J. L. BELWAY
Winchester, phone 66-R 1-2p

WANTED

WANTED—Qualified teacher for S. S. No. 4, Mountain, required for September. Apply stating salary expected to Mrs. Ewart Simms, Secretary-Treasurer, R.R. 3, Mountain, or call South Mountain 637 R 21. 52-2c

WANTED—two teachers wanted by the Winchester Township School Area, one in Boyne School, one in Melvin School. Apply, stating qualifications and experience, to Glenn MacGregor, Sec.-Treas., R.R. 4, Chrysler, Ontario. 1-2c

MEN — Pleasant outdoor work. Average $3 per hour. No experience necessary. Write Rawleigh's, Dept. E-450-VV, 4005 Richelieu, Montreal. 2c

LOOKING FOR A SERIOUS PERSON to represent us in a good district. Commission 45% to sell cosmetics, culinary and domestic necessities; first quality; economical specials—interesting incomes. Only $20. for sample case refunded if desired, during 30-day trial period. JITO, Dept. 75, 5130 St. Hubert, Montreal. 2c

ATTENTION! Interested in selling? You'll make big profits with our fast selling line of cosmetics, household necessities, farm products. Write for catalogue and details to FAMILEX PRODUCTS, Dept. M-D, 1600 Delorimier, Montreal. 2c

OIL BURNER MECHANIC must be experienced and speak good English. Good salary, year round employment. Apply to Paul and Graham Reg'd. 335 Grace St., Lachute, Que. 2c

TINSMITH must be experienced and speak good English. Good salary, Year round employment. Apply to Paul and Graham Reg'd, 335 Grace St., Lachute, Que. 2c

NOTICES

NOTICE

Higher Prices paid for your beef rides. John Blom, Mountain, Ontario, Phone 66R3. 2tfc

SPENCER & SPIRELLA SPECIAL

Good news for May. Our Dacron material is on sale. This material is one of our most popular in both Spencer and Spirella foundations. Also in medical suports. Please call your local dealer, Mrs. Ethel Alexander, 11 Gladstone Street, Phone Winchester 124. Appoinments appreciated in either your home or mine. Over 5 years' experience in corsetry. 51-2p

NOTICE — Authorized representative for Surge Dairy Farm Equipment, sales and service. Delbert MacMillan, telephone Winchester 762. P.O. Box 127, Winchester, Ont. 46tfc

TO RENT

TO RENT—A five room apartment in Winchester, with all conveniences, including electric stove, if desired phone 288, Winchester, afternoon or evenings. 2tfc

IN MEMORIAMS

SIMZER—In loving memory of a dear mother and grandmother, Mrs. Robert Simzer, who passed away May 28th, 1960.
Two years have passed since that sad day
When one we loved was called away;
God took her home, it was His will,
But in our hearts she liveth still.
—Sadly missed by Russell, Annie and granddaughter Muriel. 2p

NOTICES

FARM SERVICE

Under present conditions we are unable to pay for sick or dead cows or horses. If we can be of service to you, please call collect, South Mountain 623R15.
LICENSE 188C62
P.C.V. License also.
C. F. WOODS
Mountain, Ontario

FARM SERVICE

Under present conditions we are unable to pay for sick or dead cows and horses.
For prompt service, phone collect.....
HERB LOUCKS
347W2 Winchester
(Licence 192C62)

PERSONAL — Hygienic Supplies (Rubber Goods) mailed postpaid in plain, sealed envelopes with price list. Six samples, 25c; 24 samples, $1.00. Mail-Order Dept. M-57, Nov. Rubber Co., Box 91, Hamilton, Ontario.

REMOVAL SERVICE

We are licensed to remove your dead or crippled farm animals for sanitary disposal in an inspected rendering plant.
FREE REMOVAL
Phone: WEllington 2-6821 or Winchester 114
ST. LAWRENCE RENDERING COMPANY LTD., CORNWALL
License No. 145-C-62

A Good Man Is Hard To Find
. . . But We Found One!



"CHARLIE" WILSON

BEAVER
Farm Representative

Beaver Lumber is pleased to announce this appointment for now we have a representative to directly help you plan and build your farm buildings. Simply phone and Mr. Charlie Wilson is at your service. See for yourself all the versatile and engineered Beaver farm building plans that can be fitted to your expansion program.

BEAVER ENGINEERED BUILDINGS

A farm building today has one job only . . . to help you get better production at the lowest cost. Beaver engineered buildings can do the job.

Total Experience —

The total experience and know how of over 60 Beaver Lumber stores now building farm buildings across Ontario is engineered into every farm building.

BEAVER LUMBER

1500 BANK ST., Ottawa, Ontario
Phone RE 3-0555 Evening Calls PA 9-5808



Local News?

You can't beat your local newspaper for news of your own locality . . . it knows you and your area better than any outsider can.

But, for news of the national and international scene, for the day-to-day picture of the wider world around you, you need a large metropolitan daily as well.

The Ottawa Citizen and your local newspaper make an unbeatable team when it comes to keeping you fully in the picture.

The Ottawa Citizen
- chosen by most!

Local Representative— C. CROSS, Winchester, Phone 130

CARDS OF THANKS

CARD OF THANKS—I wish to express my sincere thanks to my friends and neighbours for their cards and letters while I was a patient in the Kingston General Hospital. —Bernard Last. 2p

CARD OF THANKS—To all my friends and neighbours who sent cards, letters, gifts and helped out during my recent illness. Many Thanks.—Mrs. Hugh McIntosh. 2p

CARD OF THANKS—Just a word of thanks to my friends and school chums who were so kind to me during the time I spent in hospital and since returing home. Your many cards, letters, visits, parcels and other acts of thoughtfulness will long be remembered. —Randy Guy. 2p

CARD OF THANKS—My heartfelt thanks to all who extended comforting sympathy, help and floral offerings during my recent bereavement in the loss of my beloved brother, Robert E. McMillan. Your thoughtfulness will always be remembered. —Mrs. Clifford Baldwin. 2p

CARD OF THANKS—I wish to thank the many friends and neighbours for such kindly remembrances in word and deed during my stay in hospital. Special thanks to Rev's Keeler, Robinson, Mills also Dr. Morrow and the entire hospital staff for such efficient care. —Harrison MacDiarmid 2p

CARD OF THANKS—We are sincerely grateful to our many friends, neighbours and relatives for acts of kindness, expressions of sympathy, and floral tributes received during the illness and death of a beloved husband and son, Robert. Your kindnesses have meant much to us. —Mrs. Joan McMillan and family; Mr. and Mrs. Ralph McMillan and family. 2p

TENDERS

TENDERS WANTED

Tenders will be received by the undersigned up to 7:00 p.m., Monday, June 4th, 1962, for the purchase of a used Half-Ton Truck. Tenders to include, year; make. condition and price.

Lowest or any tender not necessarily accepted.

C. R. ROBINSON, Clerk
2-3c Village of Winchester

TENDERS WANTED

Sealed tenders will be received by the undrsignd up to 6.00 p.m. June 4th, 1962, to crush and spread on the roads of the Township of Winchester the following amounts of gravel taken from the Township pit:

8,000 cubic yards of 1" crushed gravel.

3,000 cubic yards of 2" crushed gravel.

The work to be done under the suprvision of the Township Road Superintendent and completed by the 15th day of July, 1962. A deposit of 10% of the tendered amount, either in cash or a certified cheque, to accompany each tender. The lowest or any tender not necessarily accepted.

GLENN MacGREGOR, Clerk
Township of Winchester,
Morewood, Ontario. 1-2c

TENDERS WANTED

Sealed tenders will be received by the undersigned up to 6.00 p.m. June 4th, 1962, to supply 40 tons of calcium chloride to the Township of Winchester, to be delivered to the township garage by the 30th day of June, 1962. The lowest or any tender not necessarily accepted.

GLENN MacGREGOR, Clerk
Township of Winchester,
Morewood, Ontario. 1-2c

TENDERS WANTED

Sealed tenders will be received by the undersigned up to 6.00 p.m. June 4th, 1962, to supply the following amounts of herbicide to the Township of Winchester:

50 gallons of Brushkill, 76.8 oz. acid per gallon.

50 gallons of 24 D, 80 oz. acid amine.

Please quote on 5 gallon containers.

The lowest or any tender not necessarily accepted.

GLENN MacGREGOR, Clerk
Township of Winchester,
Morewood, Ontario. 1-2c

FEED NEWS
* * * *
"SHUR-GAIN" PASTURE DAIRY RATION

High in carbohydrates, Shur-Gain Pasture Dairy Ration provides the energy nutrients lacking in fresh pasture.

Balanced specially for feeding at this time of year, Pasture Dairy Ration will keep up steady milk production right through the spring and summer season.

Order Pasture Dairy Ration for next delivery.

* * * *
Fennell Feed Co. Ltd.
Telephone 134 or 136

FOR SALE!

3 bedroom bungalow, Town of Iroquois, paved driveway, 1-car garage, $20,000. Photo Co-Op.

100 acre farm, 10 miles south of South Mountain, $9,000.

100 acre farm, 5 miles south of South Mountain, barn ties 45 head of cattle, $18,000.

Car repair garage and electrical appliance shop, near highway No. 401, good gallonage, high turnover, $60,000.

General store business, stock and equipment, store and living quarters to be rented from owner. Rent $100.00 per month. $2,000 plus stock.

If you are interested, please contact

Carman H. Crowder
SOUTH MOUNTAIN, ONT.
Phone 50
Irving H. Miller, Ltd., Broker

Real Estate

Three Bedroom Cottage—on Loch Garry. Imitation log construction Owner leaving country and has Heavy wiring. Recently built. priced to sell. $1,500. handles.

Fine Building Lot—on quiet street in Winchester. Well located. Asking $700.00.

Four Bedroom Brick House—in Winchester. Bathroom, oil furnace and town water. Nice condition throughout. $1,500. handles with good terms on balance.

185 Acre Farm—at Chesterville. Large modern barn, new cement silo, comfortable frame house. Hydro and water pressure All good clay loam soil with river through property. Must be sold to settle estate. Terms available.

Austin Carkner
Real Estate Broker
Phone 298
Winchester

ALBERT GALE AGENCIES LTD.
REAL ESTATE BROKERS
MORRISBURG, ONTARIO

Store and Restaurant with gas pumps, C.B. construction, large property, main highwty, store and restaurant modern, well equipped, sales over $70,000. good net profit, gallonage 85,000. Asking $23,000. Terms. No. C1616.

Motel, 17 units and restaurant, modern fully equipped, well decorated, excellent location, main highway, parks area, property approx. 2½ acres. Generous terms. No. B1591.

Snack Bar and Service Station, 5 room Apartment, excellent location, fine business opportunity, good sales volume, ideal set up for couple. Asking $15,000. Complete terms. No. B1571.

Highway Dining Room, stone front construction, owners quarters, all modern and well equipped, one of the nicest locations on main highway, doing excellent volume, must be sold. Asking $24,000 complete price. Terms. No. B1599

We have a complete selection of fine farms, homes, large and small businesses, motels, hotels, dairies and other attractive investments. Call or write our Morrisburg office. Allow our 16 offices in Ontario to assist you in your real estate purchase.

Enquire about our St. Lawrence River properties, country homes, cottages, lots and permanent homes on the scenic St. Lawrence River.

MORRISBURG OFFICE
PHONE KI 3-2898
Write P.O. Box 397

For Sale!

Featuring—2 good used tractor discs and a 17-tooth tractor cultivator, reasonable.
1—2-row corn planter.
Just In—one Cockshutt 35 tractor with L.P.T.O., good.
Several other good used tractors from $300.00 and up.
New lawn mowers with 4 cycle engines.
110 and 160 Buchel spreaders, new.
Several good used spreaders, mowers and side rakes.
2—13 run grain seeders.
1—new 17 run Oliver seeder, holds 20 bushels of seed.
Agent for McKee One-Man Harvester in Winchester Area.
Nuffield Tractor with depth control just arriving.
Universal used milker pump.
New 3-point grader blade and ground scoops from $99.00 up.
Stock pails, forks and shovels.
A full line of new machines available.
1—John Deere baler, good, $975.00
Aikenhead chair harrows.
A few hundred pounds of red clover seed, 92% germination.

Ewart S. Carkner
Telephone 121 W 14
WINCHESTER - ONTARIO
We Aim To Please

FARMERS!
Could you use
MORE COWS?
We are ready to sell you cows on time:
- No Down Payment
- Three years to pay on monthly payments.

For further information see
E. A. DIGNARD
Phone 161 J 4
WINCHESTER, ONT.

Holmes Livestock Exchange Ltd.
Owned and Operated by C. Irwin Holmes
Commission Sales Every Tuesday
SPRINGERS AND MILK COWS SALE — Starts at 2.00 p.m.
CALVES, PIGS and BEEF SALE — from 6.00 p.m.
MAHLON ZERON, Auctioneer.
Good Restaurant Facilities Business 381
For Further Information Call Residence 150 J 2

11th PUREBRED HOLSTEIN SALE will be held at the Livestock Exchange, Winchester Springs, Friday, May 18th at 7.00 p.m.
60 HEAD OF CATTLE — 30 CLOSE SPRINGERS AND FRESH COWS — 20 OPEN HEIFERS — 10 BULLS

DOCKSTEADER BROS. LTD.
WINCHESTER
Plumbing — Heating and Building Contractors
At Your Service For
- EAVESTROUGHING
- HOME RENOVATIONS
- FURNACE CLEANING
- PLUMBING REPAIR SERVICE

PHONE 440 Winchester or stop in at White Rose Service Station and Restaurant
Open Evenings Until 9.00 p.m.

News From Mountain and District

Mountain

Mr. Lyall Thorpe and mother, of Port McNichol, and Mrs. Golda Beach, of Otttawa, were callers on Sunday on Mr. H. B. Christie and Flossie.

Mr. and Mrs. Hugh Balkwill, of Winchester, visited Tuesday at the home of Mr. and Mrs. Ira Shaver.

Mr. and Mrs. Earl Richardson and family spent the week-end at their cottage.

Several from here attended the Anniversary Services in Heckston United Church on Sunday.

Mr. and Mrs. Leslie Dawson, of St. Lambert, called at the home of Mrs. R. B. Hyndman on Saturday and Mrs. Ernest Dawson accompanied them to Belleville.

Mrs. Robina Balkwill, of Ottawa, spent the week-end with Mrs. R. B. Hyndman.

Mr. and Mrs. Ed. Coughler and family spent Sunday at Crysler Farm.

Mr. and Mrs. Charles Duncan and Donald, of Reid's Mills, and Mr. Bert Tate of Trenton, called on Mrs. George Carlyle on Sunday.

Mr. and Mrs. Chester Lang and Billy, of Inkerman, called on Mr. and Mrs. T. Dougall on Sunday evening.

Mr. and Mrs. Charles McDonald and Mrs. Bertha Cook, of Ottawa, spent Tuesday at the home of Mr. and Mrs. Gordon Robinson.

Mr. Stanley Bellinger, of Smiths Falls, visited his parents, Mr. and Mrs. Lyman Bellinger, on Sunday.

Mr. and Mrs. Murray Story, of Iroquois, were Sunday visitors at the home of Mr. and Mrs. Arnold Johnston and family.

Mr. and Mrs. Roger Workman, of Napanee, spent the week-end at the home of Mr. and Mrs. Allen Ronson and Bonnie.

Mr. Willard Bellinger visited on Sunday at the home of Mrs. Florence Allen and Denzil.

Miss Clare VanAllen, Miss Sally Simms and Miss Anne VanAllen of Ottawa spent the week-end at their homes here.

South Mountain

Mr. and Mrs. Harold Hepwarth and Philip, of Hamilton, spent the week-end with Mr. and Mrs. Gordon Mulholland and while here visited Upper Canada Village.

Sunday guests at the home of Mr. and Mrs. Erroll Murdock were Mr. and Mrs. Eugene Murdock and daughter, Natalie, of Ottawa; Mr. and Mrs. Donald Dobbie and David, of Ventnor, and Mrs. Lloyd Cameron and Brenda, of Mountain.

We are sorry to learn that Mr. Murray Graham's name was left off the list of those attending the Graham wedding at Exeter, published in last week's Press.

Mr. Donald Oshier, of Russell, spent the week-end here with his father, James Oshier.

Those attendnig the Graham-Reeder wedding at Exeter on Saturday were: Mr. and Mrs. S. M. Graham, Mr. Murray Graham, Mr. and Mrs Harold Graham, Mr. Gordon Graham, Mr. and Mrs. William E. Graham, Mrs. William Barkley, Mrs. Gordon Blow, Mrs. Ray Barkley and Mr. Junior Blow of town and Mr. and Mrs. George Brown and children of Cardinal.

Mr. and Mrs. Louis Gravelle of Ottawa were Sunday guests with relatives and friends here.

Mr. and Mrs. Percy Dillabough and son, Aubrey, of Prescott, were Sunday guests with Mr. and Mrs. Eli Montgomery.

Mr. Murray Graham leaves on Thursday to spend the summer months in North Sydney, Cape Breton Island, where he will be supply minister there. We wish him every success.

Brinston

Mr. Ancel Locke well known local man passed away in Corwall. Funeral was held in the United Church here, on Wednesday. The sympathy of the community goes out to the family.

Mrs. Ella Fader is on the sick list. We hope for a speedy recovery.

Mr. and Mrs. Oliver Gallinger of Gallingertown visited Mrs. Ada Styles and Mr. and Mrs. Robert Stephenson on Friday evening.

Mr. and Mrs. Bert Brent Lapier and baby, Kenneth, have moved to their home at Stampville, after being here for a few days.

Senior Inkerman Resident Honoured On Birthday

Mrs. O'Dell Hanes of Inkerman, was pleasantly surprised on her birthday, recently, when members of her family gathered at her home to extend congratulations and present her with a G. E. Radio, an Easter Lily, and several miscellanious gifts.

Present for the occasion were: Mr. and Mrs. Denzil Sutton, Kemptville; Mr. and Mrs. Russell Sutton; Mr. and Mrs. Gordon Sutton; Mr. and Mrs. Lyall Hanes and Mr. and Mrs. Lorne Hanes, all of Ottawa. Birthday wishes were also received from Mr. and Mrs. Jack Sutton, Youngsville, N. C.

Has your Subscription expired?

ED. McIntosh Dies

It was with deep regret when the news was received here of the death of a well known district resident, Edward McIntosh, who died at Woodstock. He was the son of the late Mr. and Mrs. Frank McIntosh. He received his education in the local schools and later took up the trade of painter-decorator and paperhanging.

Injures Arm

Mrs. William Graham had the misfortune to have her right hand and arm go through the wringer on the washing machine. Mrs. Graham had presence of mind to close the wringer off with her free hand, but not before severely bruising the arm and hand which necessitated almost 30 stiches, fortunately there were no bones broken. At present her hand and arm remains numb but she is doing as well as can be expected.

St. Andrew's Ladies' Guild Holds Meeting

The May meeting of the Ladies' Guild of St. Andrew's Presbyterian Church was held at the home of Mrs. Dwain Graham, with the president presiding.

The meeting opened with singing "Mother of Salem". The Theme for the meeting was "Mother's Day".

The scripture lesson was read from Luke 24, verses 1 to 32.

Mrs. Samuel Graham led in prayer. The roll call was answered by a verse of scripture containing the word "Miracle". Fourteen members and one visitor answered the roll call.

A reading "Language of the Heart" was read by Miss Edna Hunter. Mrs. Dwain Graham also gave a reading "Dusting off the Bible". Miss Edna Huntter conducted a Bible quiz. A short business period followed. Mrs. Dwain Graham gave a reading "Because of a Dress", followed by a poem "Beautiful is My Mother".

The meeting closed with singing a hynm, followed by prayer by Miss Lulu Hunter.

The hostess served delicious refreshments and was assisted by Mrs. Gordon Blow.

United Church Women Meet

The May meeting of the South Mountain United Church Women was held in the Sunday School Hall recently. The president presided.

Mrs. G. Cleland had charge of the devotional part of the meeting, assisted by Mrs. A. Lough.

It was decided to hold the Bazaar on Saturday, June 9th, in Graham's TV Store, with the June committee in charge.

The meeting closed with prayer after which a social hour was spent.

TIME TABLE

STANDARD TIME

WESTWARD

Train No. 21 — Due Winchester 12:04 a.m. daily (flag stop for Belleville and beyond).

EASTWARD

Train No. 22 — Due Winchester 5:12 a.m. daily except Sunday (flag stop for Montreal).

No. 22 — Sunday only, 6:52 a.m.

R. D. LEDGERWOOD, Agent

Canadian Pacific

BROCKVILLE LIONS CLUB

Great Monster BINGO

BROCKVILLE MEMORIAL CENTRE

Saturday, May 26th - 8 p.m.

GRAND PRIZE—1962 Fairlane 4-door sedan

OR $2,000.00 CASH OR $1,000.00 CONSOLATION

(Now at 42 Calls (Jumps 2 each Bingo)

JACKPOT NOW $400.00

$100.00 Added After Each Bingo To $600.00

3—GREAT SHARE THE WEALTH—3

12—$10.00 Door Prizes 1—$100.00 Game

12—$50.00 Games 1—$25.00 Door Prize

NEXT 3 BINGO DATES — May 26 - June 16 - July 7

"Everthing Goes July 7th"

STOP Your best deal is at

Cecil MacNabb

Morewood, Ontario



Here's the leader in tire value!

- Goodyear Marathon, your best buy in the low price field.
- Quality built by Goodyear with proven tread design for long even wear.
- Miles ahead of other tires at its price.

(6.70 x 15, 6.00 x 16) 11.95 With trade

Fast, efficient repair service on all makes and types of tires.



S.G. BLACK

SHELL HEATING OILS GASOLINE MOTOR OILS GREASES KLEEN-FLO

"SERVICE IS MY BUSINESS"

PH.107 WINCHESTER

R. BRYSON PATTERSON

OPTOMETRIST

Eyes Examined

Glasses Fitted

Office Hours — 9 - 12 — 1 - 5

(Closed Wednesday)

Prescott Street, KEMPTVILLE

For Appointments Phone 258 - 2274

Plumbing and Heating Service

Complete Line of Bathroom and Kitchen Fixtures.

Findlay Furnaces and Conditioners.

Crane Oil Burners.

Beatty Pumps and Equipment.

Northern Electric Refrigerators and Appliances.

Pressure Systems.

Kitchen Ranges, Heaters, etc.

J. Fader & Son

Phone 60

WINCHESTER - ONTARIO

JOHN BLOM

MEAT and LOCKERS

Mountain Station, Ontario

Phone 66R3

We specialize in beef killing, $3.00 plus hide; Hog killing, $3.00 average size; Bacon curing, 10c per lb.; Cutting; Wrapping; sharp frozen locker or home freezer, 3c lb. "Our purpose, the ordinary, extra ordinary". 2c

Art and Amy DAYKIN

PHOTOGRAPHY

Weddings

Family Groups

Commercial

OSGOODE - ONTARIO

Phones: Metcafe 61 r 4

North Gower 489-3528

HYLO

Egg Grading Station

L. KAPELLER, Prop.

Winchester, Osgoode and Chesterville

HIGHEST MARKET PRICES

Paid Daily for our City Trade

2 Electric Grading Machines To Assure You Proper Grade

If it is not convenient for you to bring your eggs to our Grading Stations at Winchester or Osgoode you may leave them at any of the following stores where they will be picked up and your returns left twice weekly:

MacPherson's Store, Win. Springs

Miller's Store, Metcalfe

Lewis' Store, Dalmeny

Thomas' Store, Elma

NEED PRINTING?

—FORMS
—LABELS
—CHEQUES
—BOOKLETS
—ENVELOPES
—PAMPHLETS
—PRIZE LISTS
—INVITATIONS
—STATEMENTS
—SALES BOOKS

Phone 21

THE WINCHESTER PRESS

J. W. Hall, D.C.

CHIROPRACTOR

MRS. TIMMINS HOME, WINCHESTER

Every Thursday 3 to 8 P.M.

For Appointments Call 26

CHURCH NEWS

SUNDAY, MAY 27th, 1962

Anglican Church

Rev. W. L. Thomas, Rector

Fourth Sunday After Easter

9.30 a.m. Holy Communion, 10.00 a.m. Sunday School, 7.00 p.m. Evensong.

Baptist Church

WINCHESTER — ORMOND

Rev. Mackay, Minister

Winchester — Service, 10.00 a.m.; Sunday School, 11 a.m. Ormond — Service 11.30 a.m.; Sunday School 10.30 a.m.

Presbyterian Church

Rev. Wm. Sutherland, Minister

Sunday School at 11.00 a. m.; Worship Sevice at 11.00 a.m.

United Church

Rev. A. J. MacDonald, Minister

Worship Service at 10.30 a. m.; Sunday School at 11.30 a. m.

Harmony: Sunday School at 2.00 p.m.; Worship Service at 3.00 p.m.

Wesleyan Methodist Church

Rev. W. D. Mack, Minister

Sunday School at 9.45 a.m.; Service of Worship at 10.45 a.m. and 7.30 p.m. Prayer and Fellowship Hour on Wednesday at 7.30 p.m. Youths meet on Friday at 7.45 p.m.

Hallville: Sunday School at 2.15 p.m. Afternoon Worship at 3 p.m.

Christian Reformed Church, Williamsburg

Rev. H. Vanderplaat, Minister

(Church of the Back To God Hour Broadcast heard every Sunday at 8 a.m. over CFRA, Ottawa)

Morning Service, 10 a.m., English Evening Service, 7.30 p.m., Dutch

Winchester Springs United Church

Rev. Ralph Brookson, Minister

Worship Service at 2.30 p. m. Sunday School at 1.30 p. m.

Winchester Springs Presbyterian Church

Rev. R. Everett Hawkes, Minister

Worship Service at 2.00 p. m.

Wesleyan Methodist Church, Inkerman

Rev. J. H. Weaver, Minister

Sunday School at 10.00 a.m.; Service of Worship, 11.00 a.m. and 7.30 p.m. Prayer and Fellowship Service on Wednesday at 8.00 p.m. Youth Meeting, Friday at 8.00 p.m.

Bethany Chapel Winchester

Every Wednesday evening at 8.00 p.m., a Bible Study Period will be held.

Sunday Services — 10.30 a. m. Sunday School for all ages; 11.30 a.m., Morning Worship; 8.00 p.m. Gospel Service.

A friendly welcome awaits you!

South Mountain United Church

Rev. S. D. Robertson, Minister

Regular Sunday Church Service at 9.00 a.m.. Sunday School at 10 a.m.

H. Winston ALGATE

OPTOMETRIST

Office will be open in CHESTERVILLE, at P. J. Gilroy's Jeweller, on May 24 and June 7.

For Appointment Call HI 8-2355

'To Avoid Confusion', Please Make Appointments Well In Advance

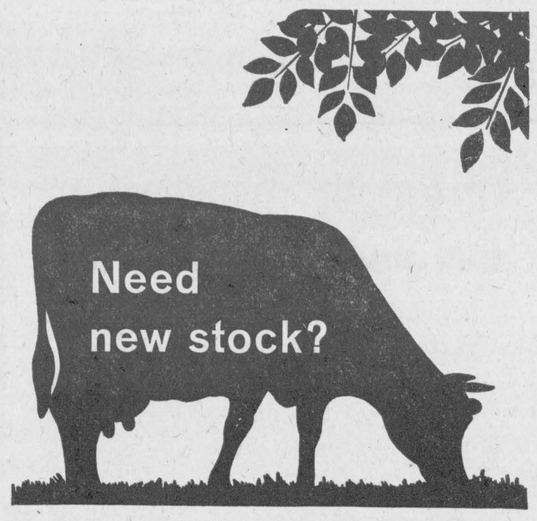

Then it's good business to make a ScotiaBANK loan

Those heifers you have your eye on—perhaps the price is a little beyond you just now. But you don't *have* to pass up the opportunity. A Scotiabank Farm Improvement Loan could help you buy them right away.

Same goes for any other improvements you'd like to make in livestock, buildings or equipment. You're invited to talk over *your* problem with the manager of your nearest branch of The Bank of Nova Scotia. He'll show you how a Scotiabank Farm Improvement Loan can work for you.

ScotiaBANK

THE BANK OF NOVA SCOTIA

A NETWORK OF OFFICES ACROSS CANADA AND ABROAD

E-Z-GO

Barn Cleaners and Silo Unloaders
Beatty Barn Equipment and Installation

Sales & Service

— For Information Call —

LORNE ACRES

PHONE 463 WINCHESTER

WERT'S Garage Ltd.

G. M. Dealers for

PONTIAC — BUICK — VAUXHALL — GMC TRUCKS

Phone YUkon 4-2280 CRYSLER

1961 PONTIAC — V-8 — Automatic Radio — A lovely blue.
1960 PONTIAC — 6 Cylinder — Standard — 2 door.
1960 CHEVROLET — 6 Cylinder — Automatic — 4 door.
2—1958 CHEVROLETS — 6 Cylinder Standard.
2—1958 FORDS

Many Others To Choose From

GERALD RICE, Salesman, Winchester

H. E. Saunders & Sons Ltd.

Phone 39 (S. Mtn.) INKERMAN

Asks, Do You Know?

1. That you can raise three litters per sow every 15 months.
2. Save 200 lbs. of sow ration per sow per litter.
3. Raise pigs which are heavier and more uniform at 8 weeks than ones that are normally nursed.
4. Have better control of certain types of scours when pigs are 3 to 4 weeks of age.
5. Wean your pigs completely at 2 to 3 weeks of age.

HOW?

By feeding MIRACLE EARLY WEANING PIG STARTER

This program means more healthy pigs per year off to a good start with no increase in overhead costs.

Call South Mountain 39 and we will have a service man discuss this program with you.

Join the Contest!! BA

Operating in a new location, we are having an "OPENING SPECIAL" contest. With each $3.00 or more purchase of BA gasoline you will be given a ticket. Simply fill it out and drop it in the box and you may win:

1st — 100 Gallons of BA Gasoline

2nd — 25 Gallons of BA Gasoline and 3 oil changes

3rd — Grease, Oil, Wash and Tank of BA Gasoline.

Nu-Way Motor Sales

NOW LOCATED ON MAIN STREET

LOUIS WEINER and GORD FADER

Main Street Winchester

Winchester Motors

TUDEBAKER CARS - TRUCKS

St. Lawrence Street, Near the C.P.R.

SALES and SERVICE

Our Garage is equipped to service and repair all makes of cars and trucks, and you'll find our charges reasonable. Let us do your job.

If you are looking for a good Used Tractor, drop in and see us. We may have just what you want. Why not place your order with us for a New Case Tractor?

Remember, we are agents for Case Tractors and Farm Machinery, the best on the market. Give us a chance next time you need a piece of Farm Equipment.



TRACTORS and FARM MACHINERY

DOUG. ANGUS, Proprietor

PHONE 122 - WINCHESTER

Williamsburg District News

Williamsburg

Mrs. Clifford Casselman spent the week-end with Mrs. Mabel Casselman of Toronto.

Mrs. Arthur Loucks has returned home from the Ottawa Civic Hospital.

Sunday dinner guests with Mr. and Mrs. Ramon Casselman and girls were Mr. and Mrs. Duane Hess and Michael, of Ottawa, and Mr. Fred Strader of Arden.

Mrs. Stella O'Shaughnessy, of Ottawa, was a week-end visitor at the home of Mr. and Mrs. Ross Wingard and Carole.

Mr. Frederick Strader, of Arden, was a week-end guest at the home of Mr. and Mrs. George Strader and family.

Mrs. Hilda Johnston and Irwin Empey have returned to their homes from the Winchester District Memorial Hospital.

Mr. and Mrs. Ross Wingard attended the Convocation at Queen's University last Saturday when their daughter, Carole, received her B.A. degree.

United Lutheran Women Meet

The monthly meeting of the United Lutheran Church Women was held in the Church Hall last Tuesday with 15 members and one visitor present. The president Mrs. Nina Woods was in the chair.

The meeting opened with prayer and roll call was answered by a verse from the Magazine. The topic, "Every Inch a Christian," was taken by Mrs. A. Blackwell as leader in the absence of Mrs. Bernard Whitteker. Assisting Mrs. Blackwell were Mrs. Conrad Whitteker, Mrs. Donald Hess and Mrs. Emerson Herriman. Rev. Mr. Blackwell enlarged on the topic, and Scripture verses were read by some of the members.

Twenty-three sick calls and six church calls were reported.

The meeting closed with the Missionary Benediction.

Strader's Hill

Mrs. Lloyd Beckstead and Larry spent Thursday afternoon with Mrs. Ethel Bolton of Vancamp.

Mr. and Mrs. John Wells visited Mr. and Mrs. Charlie Hodgson and Lyall, on Tuesday evening.

We are glad to report Mrs. Herb Hanson was able to return home on Friday from the hospital.

Misses Kearns and Adams, of Montreal, spent the week-end at their summer home here.

Mrs. James Cowan, of Pleasant Valley, who has been hospitalized for the past two weeks, is convalescing at the home of her daughter, Mr. and Mrs. Johnny Beckstead.

Mrs. Effie Marcellus and Mr. Isidore Lafleur, of Williamsburg, spent Friday evening with Mr. and Mrs. Johnny Beckstead and family.

Mr. and Mrs. Lloyd Beckstead and Larry accompanied by Mr. and Mrs. Ed. Beckstead of Dundela had dinner in the U. S. A. on Sunday.

Mrs. Mason Casselman had dinner on Thursday with Mrs. Charlie Hodgson and Lyall.

Mr. James Cowan, Orval and Eileen, of Pleasant Valley, spent Sunday with Mrs. Cowan at the home of Mr. and Mrs. Johnny Beckstead, and Mr. and Mrs. Allan Rupert and family of Prescott joined the family for supper on Sunday evening.

Mr. and Mrs. Simeon Beckstead and daughter, Shirley, and granddaughter, of Brockville, visited the Beckstead family on Sunday afternoon.

Mr. John Riddell visited his wife several times last week in a Brockville hospital.

Small Investment! Big Dividends! That's what everybody likes about The Press Classified Advertisements.

Winchester Springs

Mrs. Abram Bailey and Mr. Morley Bailey were guests at the Gough-Taylor wedding at Kemptville on Saturday.

Mr. and Mrs. Dudley Smail and family, of Brinston, were supper guests on Sunday of Mr. and Mrs. Jay Bailey.

Mr. and Mrs. Ralph Ball and boys and Mrs. Don Smith and children, of Chesterville, were visitors over the week-end at the Bailey home.

We are sorry to report Mr. Byron Steele and Mrs. Otha Thorpe are patients in the Winchester hospital. All wish them a speedy recovery.

Mr. and Mrs. Alex McLean, of Athens, Mrs. Blake Durant and Mr. Donald Durant, Mr. Alvin Turner and friend, of Ottawa, were callers on Mrs. Byron Steele on Monday.

Mrs. Eardley Coons and Cheryl, of Dundela, called on Mr. and Mrs. John Coons recently.

Miss M. Guay, of Morrisburg, and Mr. John Steele called on Mr. and Mrs. James Johnston on Sunday at Winchester.

Mr. and Mrs. Fred Cunningham, of Morrisburg, had dinner on Saturday with Mr. and Mrs. Jay Bailey at Winchester.

Callers on Mr. and Mrs. Thos. Cunningham were Mrs. Harvey Smith, Miss Isabel Young and Mr. and Mrs. Floyd Young of Dunbar, Mr. and Mrs. Bill Williams of Belleville, Mrs. Don Smith of Chesterville, Mrs. O. Casselman and Mrs. Abram Bailey.

Master Douglas Hayes, of Prescott, spent the week-end with his grandparents here.

Mr. and Mrs. Arnold Casselman and Mrs. Orren Casselman and Douglas Hayes spent Monday with Mr. and Mrs. Matt Hayes and family at Prescott.

Mr. and Mrs. Matt. Hayes and family, of Prescott, were Sunday night guests of their parents here.

Mrs. O. Casselman is spending a few days with her grandchildren at Prescott.

May Wedding

WYCKOFF — BOLTON

A pretty May wedding took place in Knox Presbyterian Church, Winchester Springs, on Saturday afternoon when Rev. Mr. Hawkes, as the offciating clergyman, united in marriage Miss Ivalou Mary Bolton, only daughter of Mr. and Mrs. George Bolton, Winchester Springs, and Mr. Peter Wyckoff, son of Mr. and Mrs. Max Wyckoff, of Colborne, Ontario.

The bride, given in marriage by her father, wore a gown of white peau de soie. Her shoulder-length veil was of tulle, and she carried a bouquet of red roses.

The maid of honour was Miss Bernice Peaker, of Mimico, and the bridesmaids were Mrs. Charlie O'Connell and Miss Betty Jean Durant of Winchester. Flower girl was Miss Barbara Barkley of Winchester Springs. The bridal attendants wore identical gowns of blue cotton with matching head bands, and all carried nosegays of variegated flowers.

The best man was Carl Wyckoff of Colborne, brother of the groom, and the ring bearer was Master Denny Bronson of Petawawa. Fraser Bolton ushered the guests.

Mrs. Clarence Thompson rendered the nuptial music, and during the signing of the register Miss Lorna Ball sang "I Love You Truly."

Following the ceremony a reception was held in the Orange Hall, Winchester Springs, where Knox Presbyterial Ladies Guild served a delicious dinner to eighty guests.

The young couple spent a short honeymoon at Saranac Lake, N. Y. They will reside at Cooksville.

Children's Aid Ponders Need For Child Care

At a recent meeting of the Board of Directors of the Children's Aid Society, the Board pondered the problem of finding $7,000 per year for the treatment of one emotionally disturbed boy who will probably require more than a year's treatment. Well aware of the immediate cost to the community, they also considered the future costs because the best diagnosis available to the Society indicates that this boy has no chance for a normal adult life unless costly specialized care is provided shortly.

The boy came into Agency care at three, having been brutually beaten by his father. Initially hospitalized, his first foster home was only able to tolerate his behaviour for ten days. With medication, he managed to remain in his second home for four months. Presently, he has settled to a degree in his third foster home but without this expensive treatment, the boy will undoubtedly develop antisocial behaviour. The Board decided to search within the community for the funds needed to help this child.

As part of the program of constant self-examination, necessary for the continuing improvement of service to the community, a joint committee representing the Children's Aid Society and the Family Service Bureau of Cornwall met twice this month. Presently they are studying; whether all the families who require casework service are presently receiving this service, and if there are areas of overlap between the two Agencies.

A. Wahlroth, O. D.
OPTOMETRIST
Permanently located in the Thom Insurance Agency Office
Morrisburg Shopping Centre
Hours: Daily 9.00 to 5.00
Wed. 9.00 to 1.00
Evenings by Appointment
Kingsdale 3-2502

BP
Heating Fuels
- Stove Oil
- Furnace Oil

Farm Fuels
- Gas
- Diesel
- Lubricants

Ron Freeland Fuels
Ph. 260 Winchester

SMITH'S
Photo Studio
- PORTRAITS
- GROUPS
- WEDDINGS
- COMMERCIAL

We Specialize in Children's Photographs
62 Kyle Dr. - Ph. KI 3-2873
Morrisburg

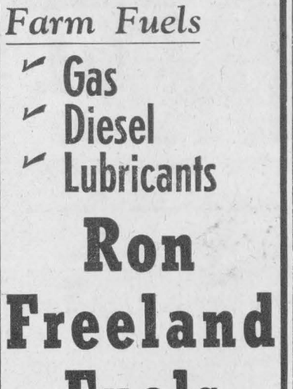

THE STATION ON THE CORNER THAT DEALS ON THE SQUARE
LEVERE'S SERVICE STN.
FINA "YOUR CAR'S BEST FRIEND"
PH. 315 WINCHESTER



Stop disease the drinking water way

At the first sign of stress or trouble in your poultry or livestock, get fast, effective control with Aureomycin* Soluble. With easy-to-use Aureomycin Soluble in the drinking water, you can be sure each animal gets the medication it needs. Sick calves and poultry will usually drink even when they are "off feed".

Keep Aureomycin Soluble on hand to stimulate feed intake, maintain weight gains, and reduce mortality in the presence of CRD and Blue Comb in poultry, or to guard your young calves against scours. See me for your Aureomycin Soluble today!

AUREOMYCIN
DISEASE CONTROL
CYANAMID
*T.M. Reg'd.

La Rose Pharmacy
Phone 34 Winchester

Going Golfing...
THEN YOU'LL NEED
- SLACKS
- SHOES
- SHIRTS
- SOCKS

SEE THE FINE SELECTION AT



Morgan's
"The Home Of Quality Brands"
Phone 326 WINCHESTER

BOAT SHOW
ON THE WATER
JUNE 3rd, at 1:30 p.m.
Weather Permitting—if not show will be held on June 10th at 1.30
DEMONSTRATIONS — RIDES AT THE
MORRISBURG PUBLIC DOCK
R. S. Hope & Son
Marine Sales & Service
Phone KI 3-2512
MORRISBURG

SILOS
by MACOUN BROS. Campbellford



- Corrugated Convex Stave for strength
- Wet Cast Vibrated Concrete stave
- Double Hooped — 80% Stronger
- Less Moisture Absorption
- More Feeding in Less Space

10 and 20 foot Widths — Any Height
Further Information From
EDGAR CRAIG
REPRESENTATIVE
Winchester Ontario

FAMILY STYLE ENTERTAINMENT
Winchester
DOORS OPEN 7.00 P.M., CONTINUOUS FROM 7:30

Thurs., Fri., Sat. May 24-25-26
"SPLENDOR IN THE GRASS"
(ADULT ENTERTAINMENT) Colour
Starring NATALIE WOOD and PAT HINGLE

Mon., Tues., Wed. May 28-29-30
"The Seven Women From Hell"
(Cinemascope)
Starring PATRICA OWENS and DENISE DARCEL
"The Right Approach"
(ADULT ENTERTAINMENT) Cinemascope
Starring FRANKIE VAUGHN, GARY CROSBY and MARTHA HYER

GET THEM FRESHER AT...
The Greenhouse

Come and select your own plants. We have over 40 varieties of Petunias, Asters and all other annuals. Tuberous Begonias and Geraniums.

Also Tomatoes, Cabbage, Cauliflower, Peppers and other garden plants.

All these varieties are correctly named by boxes, and will be ready May 20th.

We also have a nice selection of rose bushes, perennials, evergreens, trees and shrubs.

You will see the difference in growth when you use really FRESH plants.

FRASER FLORIST
(Green Houses River Road West)
KI 3-2597 MORRISBURG, ONT.



BASEBALL EQUIPMENT
For JUNIORS, TEENAGERS and SENIORS at
CTC CANADIAN TIRE CORP'N
LESS THAN CLUB PRICES

BOYS' GLOVES
5 to 8 YEARS Compare at $2.50 ..... 1.69
8 to 12 YEARS Compare at $3.50 ..... 2.69

TEENAGERS' GLOVES
5 FINGER — BLACK COWHIDE. Compare at $4.95 ..... 3.29
6 FINGER — BLACK COWHIDE, fully laced, a good value at $6. Now yours at C.T.C. 3.59
5 FINGER RUSSET COWHIDE — Horsehide lining — Rawhide lacing. SPECIAL 4.69

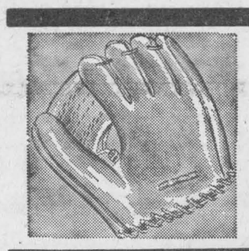

SENIOR QUALITY GLOVES
5 FINGER, TOP GRAIN COWHIDE with Horsehide lining — Rawhide lacing in palm and crotch — Special 5.39
NEW STYLE, BUILT-UP SIDES, COWHIDE. Popular with American Pros. Fully laced Well worth $10. Now at C.T.C. 6.97
6 FINGER, TAN COWHIDE. Deep pocket model with leather lining. Exceptional value at 8.95

TRAPPER MITTS
BOY'S Pro Styled — Fully laced. Wonderful Buy. Now only 2.98
YOUTH'S Black Cowhide. Fully laced and ready for the park. Now only 6.99
SENIOR Best Tan Cowhide. Rawhide lacing and lining. Compare at 12.95. Yours at 7.77

CATCHER'S MITT BOY'S & YOUTH'S — "CAMPANELLA" Model — solid Brown Cowhide, ideal for the fellow who wants to prove his worth to the team. Its quality suggests a price of $8.00 instead of C.T.C.'s 5.95
SENIOR'S CATCHER'S MITT — PROFESSION "CAMPANELLA" Model Selected top grain leather. Glove lining. Full Rawhide lacing — Full hinge. Well worth $15.00. Now at C.T.C. 8.95



SAMSON Professional Styled BASEBALL SHOES
Feather-light yet hard wearing. Semi-Soles with regulation Spikes Sizes 4 to 12. C.T.C. 6.69



DAOUST-LALONDE Ball Shoes
PRO-Styled. Double soles and heels. Regulation spikes. Top quality leather uppers. Sizes 6 to 12 only 8.39

OFFICIAL BATS
Hard and Softball
Unusual low prices on practice Hard and Softball bats.
CHOICE OF 3 MODELS
85c - 1.25 - 1.89
HANNA SOFTBALL BATS
CHOICE OF 3 MODELS
1.45 - 1.99 - 2.29
HANNA HARDBALL BATS
CHOICE OF 3 MODELS
1.89 - 1.99 - 3.19

REACH
OFFICIAL SOFTBALLS 2.29
OFFICIAL HARDBALLS 2.49
PRACTICE BALLS
Hard & Softballs
3 Qualities
59c - 1.29 - 1.75

Associate Store CANADIAN TIRE CORP'N
CANADIAN TIRE ASSOCIATE STORE
W. P. Henophy Ltd.
Williamsburg KI 3-2845

Kart Racing Enthusiasts Hold Banquet Here

Winchester Karting enthusiasts held their first banquet last Thursday evening in the basement of the Baptist Church where they were served a delicious meal by the Baptist ladies. Twenty-five karting fans were present from Winchester and Osgoode. The banquet was organized by Arnold Dukelow and Harry Keyes.

After dinner, last year's high point trophy was presented to Reg. Fetterly and Laverne Bolton by Ronald Boyd.

Speaker of the evening was Bill Edwards, of Toronto, a partner in the firm of Edmor Mfg. Co., makers of Speedmaster Karts. The evening was brought to a successful close with the showing of films of karting and stock car racing. These films were obtained for the occasion by Melvin Vice.

Kart racing starts this Friday at the Osgoode track commencing at 8.00 p.m., under the newly installed lights.

Morrisburg Couple To Celebrate 60th Anniversary

Mr. and Mrs. P. J. Reddick, of Morrisburg, will observe their 60th Wedding Anniversary quietly at their home on May 27th.

They were married on May 27, 1902, by the Rev. J. C. Rupp. Mr. and Mrs. Reddick have three daughters and two sons, Mrs. J. W. Gimby, of Lancaster, N. B.; Mrs. Edythe Acres, Ottawa; Donald, of Iroquois, and Eva and William at home.



Big Winner!

Kathryn Summers, top ranked Winchester High School track star, is fast gaining a reputation as one of the better female athletes in Eastern Ontario. Monday at the Legion Track Meet in Kemptville she proved why a lot of people are considering her in the class of the highly rated Marie Hoy of Mountain. At Kemptville she walked off with five firsts in as many events to capture the Junior Ladies' crown. See story page 1. Kathryn is shown in a recent pose following a track meet in which she competed.—Press Staff Photo.

District News

Colquhoun

Miss Ethel Warren and Mr. Wilson Colquhoun, of Perth, were Saturday guests of Mr. and Mrs. R. Colquhoun.

Mrs. K. Hummel and Mrs. L. Gallinger attended the Stormont District Annuual W. I. 50th Anniversary at Finch last Wednesday.

Mr. and Mrs. Stanley Gow and girls visited Mr. and Mrs. Stewart Hart on Sunday evening.

Mr. and Mrs. Oren Dunbar, of Newington, visited Mr. and Mrs. W. Gallinger on Thursday.

Mesdames B. Colquhoun, L. Whitteker and R. Colquhoun at the Dundas District Annual W. I. meeting at Brinston on Thursday.

Mr. and Mrs. Kenneth Hummel and girls were Sunday tea guests of Mr. and Mrs. Rae Hummel of Elma.

Miss Elaine Kyle, Cornwall, visited her parents, Mr. and Mrs. Don Kyle, for two days last week.

Mrs. Jack Smith, Lorraine and Kevin, were callers on Mr. and Mrs. Wallace Gallinger on Thursday.

Elma

Mr. and Mrs. Glenn Barkley entertained Mr. and Mrs. Bernice Barkley and Mr. and Mrs. Glenn Pemberton on Sunday in honour of Mrs. Pemberton's birthday.

The comedy drama, "The Adorable Imp," presented by the Dominion United Church Y. P. U., Ottawa, in the church hall here on Saturday evening, was enjoyed greatly.

Recent guests of Mr. and Mrs. Andrew McMillan were Dick Mallan and son, Mark, of St. Louis, Missouri; Mr. and Mrs. Raymond Smith, Jill and Judy, and Mrs. Ron Hummel, of Scarborough, and Mr. and Mrs. Carman Barkley, Morrisburg.

Rev. and Mrs. R. Brookson entertained members of their family on Sunday in honour of their son, Barry, and his bride, of La Tuque, Que., who were married at Chelsea recently.

Mr. and Mrs. Graham McPherson, Misses Jean Armstrong and Lois McPherson visited Mr. and Mrs. C. M. Killen and Debra, at Kingston on Sunday.

Mr. and Mrs. Ralph Swerdfeger, Peterborough, were guests of Mr. and Mrs. Melvin Dillabough on Sunday.

First Little League Game Here Saturday

First Little League Softball game of the new season will be played at the Winchester Community Park on Saturday when Winchester Little Leaguers play host to Morrisburg. The game will be an early evening affair.

LIVE BETTER ELECTRICALLY

Warm Weather Getting You Down?

Why not drop in for some

- ICE CREAM
- SODAS
- ICED TEA
- SOFT DRINKS

— at —

FLORA'S

Lunch and Bowling Alley

Jean and Dalton Kenney

PROPRIETORS

PHONE 444 - WINCHESTER

Vernon District News

Mrs. Frank Kopp, of Vancouver, B. C., is spending a few days with his sister, Mrs. James Millar, Mr. Millar and family.

Mr. Reaney Crete, Mr. Milton Wyatt and Mr. Cleon Merkley spent the week-end on a fishing trip at Mud Lake. Ed. Armstrong, Stuart Dalgleish and Bill Wyatt visited them on Sunday.

THREE-ACT PLAY

A three-act play, "The Adorable Imp," was staged in the auditorium of the Presbyterian Church last Friday evening, with a good attendance. It was put on by the Y. P. U. of the Dominion United Church, Ottawa, and sponsored by one of the groups of the Vernon Women's Institute.

W. I. Holds Busy Meeting At Bath Home

Members of the Vernon Women's Institute met at the home of Mrs. Ivor Bath last Tuesday evening. The new president, Mrs. Norman Robinson, was in the chair and called the meeting to order, followed by the Ode and Creed. The roll call was answered by naming the article the member brought as a baking exchange.

In the correspondence a letter was read from the C.N.I.B. asking for help again. Mrs. Harold Kennedy volunteered to act as a convener for this canvass, and several offered their assistance.

Mrs. McBride and Mrs. Ob. Patterson volunteered to be the two delegates from the branch to attend the District Annual on June 14th at Hurdman's Bridge, and many of the members decided to attend the meeting and be present for the dinner.

Mrs. N. Lee, as a club leader, told of the Achievement Day held on Saturday in the United Church at Manotick.

Mrs. Robinson gave a very thorough report of her trip and stay at the Convention in Guelph last week, and brought back several suggestions.

Mrs. J. D. Campbell asked for the members' help for the Hospital Garden Party being held on June 16th at Winchester. She received many offers of help for the bake booth, candy, fish pond and parcel post, also decorated cakes for the cake walk. Mrs. Fred Lewis volunteered to help in the baking booth in the afternoon.

Mrs. Ian Crerar gave a demonstration on honey, showing the ways it is made and prepared, and why and how one can use it for baking, etc. She passed out booklets of recipes and made a cake icing.

Mrs. Audrey Stewart conducted a contest which was won by Mrs. Harold Kennedy. At the conclusion of the meeting an exchange of baking was held.

Refreshments were served, and Mrs. J. D. Campbell moved a vote of thanks to the committee, also to the hostess and to Mrs. Crerar for her demonstration. The June meeting will be held at the home of Mrs. Wilbert Duncan with the roll call being "My favourite way of using cheese."

Coming Events

GRENVILLE-DUNDAS LIBERAL MEETINGS

A series of Liberal meetings to meet candidate Dr. Bob. Watters will be held as follows: Algnquin United Church Hall, Tuesday, May 22, 8 p.m.; Morrisburg, Grenville-Dundas Women's Liberal Assoc. annual banquet, Public School, Wednesday, May 23, 7 p.m.; Chesterville Community Hall, Saturday, June 9, 8 p.m. 2c

BAKE SALE

The Winchester Ladies' Curling Club will hold their Bake Sale, at the Legion Hall, on Saturday, May 26th, from 2 to 5 p.m. 2c

SHIRLEY ANNE BEAUTY SALON OPENING SOON

Miss Shirley Lannin wishes to announce that her Beauty Shop "Shirley Anne Beauty Salon" will open on Friday, June 1st, in the location formerly occupied by Stella's Beauty Salon, on St. Lawrence Street. Watch next week's Press for further information. 2c

WINCHESTER PUBLIC SCHOOL

Kindergarten Registration For Sept 1962

All children in this school section who have now or will have attained their fifth birthday on or before December 31, 1962, are eligible for registration in Kindergarten Classes opening September 4th, 1962.

Parents are asked to register these children at Winchester Public School on Thursday, May 31st, between the hours of 1.00 p.m. and 3.30 p.m.

2-3c J. H. POTTER, Principal.

SAVE - SAVE

Ladies and Childrens THONGS 49c and 59c

Golden Bantam CORN 35c lb.

Thomas Laxton PEAS 35c lb.

LARGE SELECTION OF GIRLS' *SHORTS, PEDAL-PUSHERS T-SHIRTS and BLOUSES*

TV TABLES $1.98 ea.

DUTCH SETS 29c lb.

ARMSTRONG'S VARIETY STORE

PHONE 16 WINCHESTER

SAVE ON THESE *FOOD SPECIALS*

Mixed Cookies	2 lbs. 59c
Easy Mix Cake Mix	10c
Summer Pride Cream Corn	2-25c
Kountry Kist Peas	2-27c
Kotex, 6c off	39c
Pure Leaf Lard	lb. 19c
Tulip Squeeze Bag Margarine	29c
Turnips	lb. 5c
Charcoal Briquets	10 lbs 85c
White Honey	4 lb. tin 95c
* * * *	
Bologna	lb. 33c
Cello Wieners	lb. pkg. 45c
Spare-Ribs, meaty	lb. 39c
Boneless Pork Loin Roast or Chops	lb. 69c
Fowl, fresh	lb. 29c
Peameal Rolls	lb. 52c
Chicken Breasts	lb. 53c
Sausage	3 lbs. $1.00
Hamburg	3 lbs. $1.00
Security Bacon	lb. 45c

MacPherson & Summers

COLD STORAGE Ph. 253

EAST END MARKET Ph. 80

Used Car **SPECIALS**

- 1959 CHRYSLER four door
- 1959 FORD four door
- 1959 PLYMOUTH four door
- 1957 CHEVROLET four door

Several Others To Choose From

Sheldon Robinson, Salesman.

W.J.L. Boyd & Sons Ltd.

"SINCE 1936"

PHONE 325 WINCHESTER

CHRYSLER — PLYMOUTH — VALIANT — FIAT — FARGO

OPEN EVENINGS UNTIL 9.00 P.M.

NORMAN BLACKLER

Hardware-Shoes-Dry Goods

Phone 135 Winchester Ontario

MEN'S Sport Shirts M and L only Regular $6.95 4.99

DUTCH Onion Sets 25c lb.

Royal Purple GARDEN SEEDS

PLASTIC WARES

Dish Pan $1.29

Dish Drainer 88c

Plastic Pitcher with handle and pouring spout 88c

BUSHEL BASKET LINER 85c

METRECAL DIETARY AID

Powder - $1.29

Liquid - 29c

Wafers - $1.29

NEET HAIR REMOVER cream or lotion 75c and $1.25

189 pairs of **SUN GLASSES** to choose from 25c to 2.98

TUSSY DEODORANT *Regular $1.25* Special 85c

89c Gillett Deodorant **FREE with Gillett Blades $1.00**

LA ROSE Pharmacy

OPEN Tuesday, Thursday and Friday Evenings

PHONE 34 WINCHESTER

Phone 267 for After Hour Emergency Needs

OFF Mosquito Repellent Spray Bomb $1.39

Dr. Scholle's Foam Rubber INSOLES 65c pair

REVLON LIPSTICK Special 10 LIPSTICKS $2.95

Housecleaning Needs **Rubber Gloves** by Dawn — 98c

Moth Crystals 2 lbs. 89c

Metcalfe School of Dancing

— presents —

6th Annual Dance Recital

Thursday and Friday, May 24 and 25, 1962 at East Osgoode Memorial Community Centre

beginning at 8.30 p.m.

Admission 50c

BONANZA USED CAR BUYS

WITH UNMATCHABLE PRICES — AN END OF THE MONTH CLEAN-UP OF GOOD RUNNING '55 and '56's

PRICED TO GO...

1956 FORD 2-DOOR STATION WAG. - $875.
6 cylinder standard transmission

1956 DODGE 4-DOOR DELUXE ..... $475.
power steering, automatic, body above average, runs good

1955 DODGE 4-DOOR REGENT ..... $375.
in green. Very good all around

1955 PLYMOUTH 4-DOOR ..... $275.
colour, turquoise

1955 CHEVROLET 4-DOOR ..... 275.
colour, tan

1953 CHEVROLET 4-DOOR ..... $175.
colour, blue

1956 CHEVROLET 4-DOOR DELUXE $475.
good mechanically

1957 CHEVROLET 4-DOOR ..... $375.
V8 automatic, radio, (a mechanic special) engine needs overhaul, body very good

Representatives: Eric MacDonald, Metcalfe, Phone 17 R 41; Al Cooke, Kars; Earl Wilson, Kemptville; Russ Pyper, Manotick Station.

JOHNSTON Motor Sales (Kemptville) LIMITED

Kemptville, Ontario Phone 258-3403

ASSEMBLE YOUR OWN COTTAGE!

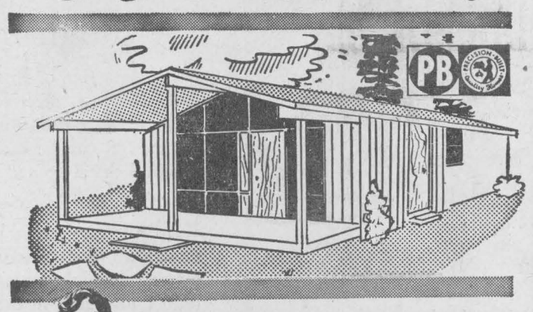



FACTORY PRE-BUILT SECTIONS MAKE IT QUICK, EFFICIENT!

The Precision-Built system takes most of the work out of erecting your own summer cottage. There's no guess work — we pre-build the basic sections in our own factory — and you join them into a precision-fit wall assembly. With the walls quickly in place, you simply apply the roof panels and there you are—under cover—ready to proceed with trim and finishing at your convenience.

We provide a complete cottage package: plans, pre-built wall sections, window units, doors, hardware — everything you need — delivered to your cottage site ready for you to assemble.

FACTORY-BUILT SECTIONS — FOR QUICK, EASY ASSEMBLY — DELIVERED TO YOUR SITE

Choose from a very wide range of cottage designs — from small cottage to large, deluxe designs — all planned for owner-assembly or erected by us on your lot.

Call or write for illustrated literature on the new Precision-Built cottages!

AS LOW AS $650.

NO DOWN PAYMENT — LOW MONTHLY PAYMENTS

Buy with confidence from your PAL yard, where Service and Quality give you more for your dollar.

H. S. Lannin LIMITED MANUFACTURERS

LUMBER, MILLWORK, BUILDER'S SUPPLIES

WINCHESTER, ONT. PHONE 48