THE MORRISBURG LEADER

VOLUME 93, NO. 16. MORRISBURG, ONTARIO, FRIDAY, APRIL 22nd, 1955 SINGLE COPIES 5c

HIGWAY RE-LOCATION DISAPPOINTING

At a meeting in Morrisburg Tuesday evening, attended by Mr. A. E. K. Bunnell, Mr S. R. Frost of the Department of Planning and Development and Mr. H. D. Rothwell of Ontario, Hydro, the Councils of the Village of Morrisburg and Williamsburg Township, together with the Morrisburg and Williamsburg Planning Boards were bluntly told that the re-location of the No. 2 Highway had been settled and decided in Toronto. Furthermore, in answer to a direct question enquiring the reasons for making this decision, so that advantage migit be taken by local boards of basic and pertinent facts revealed from such studies, Mr. Bunnell stated this would not be made available to local bodies. It was a final and irrevocable decision. In essence the people concerned in this area have been given little opportunity to have their wishes respected in spite of the hours devoted to discussions with Hydro and Ontario Government personnel and the promises held forth for many months that the rehabilitation program for Seaway Valley would be a joint and co-operative undertaking by the various levels of Ontario Govrnment concerned, the people and their duly elcted municipal representatives, together with their advisory and professional Plannig Boards.

It woud appear from a careful analysis of the facts involved that this might have a dangerous pattern for guture developments and the fate of many developments requiring collaboration by local citizens will be made in Toronto without due recourse to local cooperation.

No one ca nquestion the enormity of the tasks confronting all those responsible for the many phases of the Power Development, which dispossesses 6,500 people in Seaway Valley. But it has been felt that by co-operating harmoniously together much good could be accomplished. It would now seem much of the past discussions have been wasted effort and hollow promises.

Mr. Bunnell spke on behalf of the Department of Highways in the absence of their representatives. He made reference to the great shakeup recently in the Department of Highways. The meeting in Morrisburg had been requested by Ontario Hydro to discuss Highway relocation following a meeting of municipal representatives with Ontario Government personell on March 10th when the local bodies were asked to present their views and were given the assurance these would be reported to Premier Frost and other Provincial Government agencies involved.

Locally, it had been felt that since Seaway Valley consisted of river communities from the beginning of settlement and down through the successive generations with the development of railroads and roads, it was an important consideration that advantage and accesibility to the river be given a prominent place in future road planning, not only for the benefit of the present population of villages and farms, but to attract new tourist and industrial growth. For that reason great stress had been placed by the Village of Morrisburg and its adjoining townships for a scenic road along the river as a relocation for existing Highway No. 2, since the proposed four lane No. 401 Highway would take most of the heavy through truck and commercial traffic.

From the information divulged by Mr. Bunnell the present No. 2 Highway from Morrisburg and running west almost to Iroquois, will be relocated along the present C.N.R. right of way. Construction of the highway facilities could not be commenced till the C.N.R. is running trains along the new road-bed somewhat north of its present location,—a site for which approval had been given by all the adjoining municipalities through their elected councils and advisory planning boards, with the exception of Cornwall Township. This will not be commenced till 1956 because it will take this amount of time to complete the new railroad. No studies had been made or information available as to what would be the probable route of the proposed No. 2 re-location in Williamsburg Township east of Morrisburg and to the boundary of Osnabruck Township.

But there was some heartening news in the announcement there would be provision for an additional new scenic road running from the Easterly limits of Iroquois to Morrisburg, and joining with the re-located No. 2 Highway to cross over the bridge at Nash Creek, east of the corporation limits. This will be administered by the new Parkway Development Commission. Local citizens are now assured of three major provincial highways running east and west through Morrisburg, in addition to the north-south No. 31 to Ottawa. No commercial traffic (except to provide service to the fronting farms in the area,) will be allowed on this new river road. No information could be released as to whether commercial buildings are to be allowed to front on this river road. In the past Highway No. 2 has been an important source of revenues for businesses catering to the transient and tourist traffic, and it had been felt that a combination of new planning with Seaway Valley attractions co-ordinated with, and taking advantage of scenic beauty throughout the area, might result in great benefits as tourist attractions and commercial developments.

It was also learned that present plans for Highway No. 401 call for two lane traffic only with level crossings, instead of a four lane road with overpasses, cloverleafs and limited access. This will be constructed immediately. Some time in the future a four lane highway may be expected to materialize if it can be justified at that time.

Local planning was dealt another blow and set-back in their endeavours to get going with full steam ahead on new plans, since the location of the new river road through Morrisburg is not yet settled and will necessarily be delayed till the engineering studies and consultations can be completed by the Department of Highways and Ontario Hydro. Once again it will perhaps result in a series of conferences with everyone up in the air and no definite assurance that in the end local needs and wishes will be given consideration.

Before adjourning the lengthy meeting, mention was made that it was difficult and almost impossible to give local citizens the type of information they were looking for, since so few points from the many conferences were ever put in writing by Hydro and the other Ontario Government agencies to keep people informed, so they can work out their own personal plans for the future, based on reliable facts. This led to rumours and dissatisfaction.

In this connection it has been reported that although Ontario Hydro promised to make offers in writing for property settlements required by the power project, that a concerted opposition and formidable obstacles have been placed in the way of property owners having bona fide offers made to substitute for the horse trading deals to which there had been so much opposition.

It has been learned that lost residential properties in Iroquois have been measured, investigated and surveyed by Hydro agents. As yet, few offers have been made, except to those wishing to locate in other centres and to vacate present premises before the Development starts, and who have specifically asked for outright cash settlements without consideration for rehabilitation in the new village. However, in contrast to the lack of definite proposals for settlement in Iroquois, word has been circulated that efforts are being made to make property settlements in the Eastern part of Seaway Valley in Aultsville, Wales, etc. areas and wthout consideration for those who wish to locate in the new towns.

Once again, we remind our readers to be cautious in signing documents and agreements or deals until all the factors are known and you are satisfied completely with your proposed settlement. In essence, your property rights can be confiscated by expropriation, so the responsibility is on Ontario Hydro to make you an equitable settlement. There should be no place for haggling and horse trading in a development which stands to benefit so many hundreds of thousands in two countries.

The following resolution was passed by the Planning Board and approved by the local Council for forwarding to the Ontario Hydro and various departments of the Ontario Government:

"Whereas Mr. A. E. K. Bunnell, representing the Government of the Province of Ontario, has this date notified the Council of the Village of Morrisburg of a firm decision to re-locate the No. 2 Highway on the present road bed of the Canadian National Railways in this Municipality;

"This Council objects strongly to this decision having been made without considering the request of the Village of Morrisburg and the Township of Williamsburg that No. 2 Highway be a "river road" through these municipalities;

And this Council further objects to the refusal of Mr. Bunnell to discuss reasons for this decision."

POWER & LIGHT

(IN SEAWAY VALLEY)

The waning faith in Governments,
Who pay us off in meagre cents
Without a trace of sentiments
And not a backward glance,
Supports the doubting gals and gents,
Who utter stifled, deep laments
On this and that, which now presents
A problem to their chance!

Before all facts are stripped and bare,
We often wonder how they dare
Deprive us of their loving care —
As though we had no rights!
On leaving all the gloom we share,
Perhaps we'd better now prepare
To lose our vision in the glare
From brilliant Hydro-lights.

We only hope, through loss and gain,
That human fairness may remain
To lessen sentimental pain,
When fear itself departs!
Then we shall feel and ascertain
A wisdom of the human brain —
The Hydro-Power may yet sustain
A light in human hearts!

CARL MADSEN,

Morrisburg, Ontario, April 1955.

MRS. N. D. McGILLIS HEADS LADIES GOLF CLUB

At the annual meeting of the Morrisburg Ladies' Golf Club, held at the Bank of Montreal, the following officers were elected:

Hon. pres., Mrs. Geo. Beavers; pres., Mrs. N. D. McGillis; vice pres. Mrs. A. Bolton; sec'y.-treas., Mrs. R. H. Armstrong; prss reporter, Mrs. Leo Laurin; finance committee, Mrs. Jas. Mallen and Mrs. A. K. McGill; social committee for outside entertainment: Mrs. T. Rockley Parker, convenor, Mrs. E. Crober, Mrs. C. A. Louden, Mrs. R. H. Armstrong, Mrs. Geo. E. Beavers, Mrs. H. R Schell, Mrs. Delbert Dillabough; social committee for bridges: Mrs. A. Bolton, convenor, Mrs. C. A. Louden, Mrs. S.G. Finnie, Mrs. Hamilton, Mrs. Milhausen, Mrs. Mallen; social committee for home activities: Mrs. L. Laurin, convenor, Mrs. K. G. MacLuckie, Mrs. Robt. Buchan, Mrs. D. Morgan, Mrs. Ron Brown, Mrs. A. York.

Club championship, Mrs. J. Mallen Mrs. E. Crober.

Visiting games: Mrs. C. A. Louden, Mrs. A. Bolton, Mrs. J. Hotson Meikle.

Mixed Games: Mrs. N. D. McGillis Mrs. K. G. MacLuckie.

Social Members: Miss Eleanor Broder.

HOG PRODUCERS ESTABLISH CO-OP. SELLING AGENCY

Ontario hog producers have approved the establishment of a co-operative which will act as the Selling Agency fos their hogs. This took place at a special general meeting of their organization held in Guelph, attended by some 300 delegates from all over Ontario.

This meeting followed their Annual Convention by just fife weeks, for at that time the executive were instructed to set up the co-operative which has just been approved. This action was taken berause some members were rritical of the fact that United Livestock Sales, which has acted as the Selling Agency for the producers for the past two years—was a private company and had made substantial profits.

Under the new set-up, which will become effective the end of May, every person who sells hogs for slaughter will automatirally berome a member of the co-operative, which in turn means he will be eligible to receive a share of any net surplus from the operation of the co-operative, in proportion to the number and quality of the hogs sold.

Reporting to the meeting, Charles McInnis, of Iroquois, President of the Ontario Hog Producers' Association, said he was pleased to report that the Ontario Government had co-operated in ammending the Farm Products Marketing Act to take care of changes which had been considered necessary. With the new provisions in the Act and the establishment of the new Co-operative Agency, it was felt that the whole marketing machinery for handling hogs had been greatly strengthened and improved.

CHARLES McINTOSH NAMED INFORMATION OFFICER FOR ST. LAWRENCE PROJECT

The appointment of Charles G. W. MacIntosh as Information Officer for Ontario Hydro's St. Lawrence Power Project was recently announced by the Commission. For the past fohr years, Mr. MacIntosh, a veteran newspaperman who joined Hydro in 1948, has served as Information Officer at Niagara Falls.

In his new capacity, Mr. MacIntosh will be on the project staff, reporting to Mr. Gordon Mitchell, Director of Hydro's St. Lawrence Power Development, and will be located at the Field Administration Office, adjacent to the powerhohse site. He will be responsible for field publicity, press relations, tours and information services in connection with the construction of the St. Lawrence undertaking.

RECREATION ACTIVITIES

The Minor League hockey for the past season has been successful.

The Bantam team played their last game in the Eastern Ontario finals in Brockville on April 12th.

The fast-skating Pembroke Lumberkinglets outskated our boys who had not been on skates for weeks and were out of condition.

This is the third consecutive year our Bantams have made the finals, and every year against a team who have the use of artificial ice. Our team, coached by Mr. K. Hanton, deserves the highest praise. No other Morrisburg teams achieved this record in recent years.

During the past hockey season the Recreation Commission supervised about 100 youths, boys and girls, under able leaders. We appreciate the willingness of the leaders, and those who were ready to use their cars. The Town and Government grants, makes this work possible. It is a worthy work, which requires a great deal of talent, time and patience. The purpose is to teach citizenship through healthy minds and healthy bodies. Morrisburg may well be proud of their boys and girls.

The summer season is at hand and the boys already are on the playing field, which requires some grooming and conditioning for better activities.

MRS. PETER ZERON

Mrs. Peter Zeron, a highly respected resident for many years, died at her home on Sunday evening, April 17th, after an illness of several months.

Born in Williamsburg Township in 1866, she was a daughter of the late George Merkley and his wife, Lena Beckstead, her maiden name being Annie L. Merkley. She attended township schools and was married at Iroquois to Peter Zeron, who predeceased her in 1940. They farmed in the second concession of Matilda Township until 1926, when her husband retired and they came to Morrisburg to live.

The body rested at her home on Division Street, where the funeral service was held on Wednesday with the Rev. J. Maxwell Allan of the United Church, in charge. He was assisted by Rev. S. A. Grant, of the Pentecostal Tabernacle. The body was placed in the vault to await burial later in the spring at Fairview cemetery.

Surviving are two sons and two daughters — George Zeron, Morrisbrug; Wilfred Zeron, Mrs. George Larmour, Mrs. Fred Larmour, all of R. R. 1, Morrisburg. There are also 15 grandchildren and two great grandchildren.

NOTICE

I AM NOW OPEN FOR BUSINESS IN MY OWN

NEW ESTABLISHMENT

MAIN STREET EAST,

ACROSS FROM THE CUSTOMS OFFICE

GENERAL REPAIRS
—SERVICE—
TEXACO PRODUCTS

Day and Night Towing and Wrecker Service

STEWART HOPE

GOODYEAR TIRES

PHONE: 479

CARS REPAIRS TRUCKS

SPECIALIZED LUBRICATION

Jogging Around

By the Editor

TWO-TONE FROST—

On June 25th 1954, nearly one year ago, the auditorium at the Public School was crowded to hear Premier Frost of Ontario, make a public pronouncement on what we might expect in regard to the development of the St. Lawrence by Ontario Hydro.

Those who attended that meeting will remember that Premier Frost removed his coat, invited his audience to do likewise, and opined that there were no problems which could not be solved by people who took off their coats and faced up to the situation with which they were confronted. On that occasion he pledged the co-operation of all departments of his government to help solve the problems with which the residents of Seaway Valley would be faced in the months ahead.

We quote here from the report of that gathering carried in the Morrisburg Leader of June 25th, 1954: "It was not his wish, he said, that we who are to be adversely affected, should be treated like pawns in a game between big interests. —The people in this district should feel and know that they are part and partners in this enterprise—they are in on the deal from the start".

It is interesting to compare that statement by Premier Frost with the one by Mr. Bunnell at the meeting this week. Notwithstanding the recommendations by many local and district associations, the location of No. 2 Highway was irrevocably fixed —there was no appeal — nothing that could be done, and the reasons for this autocratic decision could not even be discussed.

So, who is dictating the policies of the Province of Ontario? Is it the Premier, who was placed there by the people?—or is it the Department of Highways, already discredited by a multi-million dollar spending spree, which has been officially dismissed as a "slight irregularity".

In all the meetings between the municipalities, the Ontario Hydro, and the Ontario Government, the higher-ups have stressed the theme of co-operation. Someone should explain to them that the very use of that word presupposes co-operation between at least two parties. If the wishes of the people, expressed by their elected representatives are to be completely ignored, as they were at this week's meeting, how can we have confidence in Mr. Frost's assurances that we are to "part and partners in this enterprise — in on the deal from the start".

THE EDITORIAL "WE"—

According to "usually reliable sources" the editorial "WE" originated over 100 years ago, Here is the accepted rason, handd down through the years:

Aneditor is one who reads newspapers, selects miscellany, writes articles on all subjects, sets type, reads proofs, folds papers and sometimes carries them, prints job work, runs on errands, cuts wood, works in the garden, talks to all his patrons who call, patiently receives the blame for a thousand things that never were and never can be done, gets little money, has scarce time and materials to satisfy his hunger, or to enjoy the quiet of natore's sweet restorer, sleep, and esteems himself peculiarly happy if he is not assaulted and battered by some unpprinciple demagogue who loves puppet shows and office. A man who does all this and more, not here recorded, you will know sust be a rather busy animal; and as he perforrs the work of so uany different persons he may justly be supposed to be their representative, and to have an indsiputable right, when speaking of himself, to use the plural number, and to say "we" on all occasions and in all places.

TEMPLE UNIVERSITY STUDENTS SEND THANKS TO MORRISBURG

The following letter has been recently received at this office.

To the Good People of Morrisburg:

Morrisburg doesn't take up much space on the map but it fills a very big place in the hearts and affections of the thirty-five students and teachers of Temple University in Philadelphia.

Our city is often called the City of Brotherly Love, but we feel Morrisburg has a better claim to that name now. To us, the Capital of Canada is Morrisburg!

We may have been noisy at times, brash at times, even thoughtless at times, but we never meant to be anything but good guests. If we over stepped our rightful bounds, it was gecause you made us feel so much at home, we forgot we were visitors.

Our fohr days in Morrisburg was a perfect erample of real brotherly relationships. Would the rest of the world could live so much in peace.

We are grateful to you, Morrisburg.

SAMUEL D. WEHR,
Trip Chaperone,
Temple University.

Handy, thrifty, delicious!

"SALADA" TEA BAGS

ANNE HIRST
Your Family Counselor

"Dear Anne Hirst: I am on the horns of a dilemma, and come to you because I am impressed with your sincerity and your common sense. I am a widower of 65, in good health and financially responsible. Some months ago I met a widow, the mother of a 12-year-old girl. We have a mutually strong admiration, and have talked of marriage. She is 24 years younger than I.

"I have told her that a man my age should not marry a much younger woman; she contends the difference is not important. I fear that it may eventually lead to an unhappy union. Though I do not 'feel my years', one cannot deny them. Will you be so good as to give me your opinion?

L. P."

GRAVE DECISION

Though I usually feel that the temperaments of the two concerned, and their congeniality, are more important than any intervening years, one cannot dismiss a 24-year span lightly. In a decade this woman will still be in her prime, while you will be nearly 80, enjoying life, I hope, but preferably by your fireside.

If there were no children involved the situation would still be grave. The presence of a youngster entering her teens can be highly disturbing to a man unaccustomed to children. Her mother will soon be encouraging the customary social activities and expect her new home to be their center. Picture the ensuing confusion!

Your own reluctance to entertain the prospect of marriage is the most vital argument against it. You could not properly adjust yourself, I'm afraid, and would be likely to anticipate emotional differences which 20 years ago would not occur to you. How could you relax completely in such a situation, haunted by unknown fear of each coming year?

All in all, I agree with you.

* * *

IN LOVE WITH BOTH?

"Dear Anne Hirst: I am over 17, and think I am in love with two boys. The one in service writes regularly, but shows no sign that he still loves me; when I read his letters I miss the spark that I felt when we were together. The other boy is his good friend, and he's so nice to me that I can't bear to hurt him.

"I have worried so over this that my health is affected. Shall I try to forget the soldier, or wait till he comes home before I choose?

MIXED UP"

Why worry yourself sick trying to decide now? The soldier may still love you but be awkward putting it into words. Months of service can also confuse a lad's mind so he isn't sure he feels the same toward the girl waiting back home. Wait by all means until you two meet again; then you will know your own heart, and his.

Enjoy the attentions of his friend, but be careful not to encourage him to think you are in love; you may be, you may not. Since you need not hasten making your choice, it is kinder to keep the friendship on a casual basis so neither of you will get hurt.

Absence plays tricks with the human heart. A girl is apt to idealize a man in uniform, remembering only his finest qualities. It is best for both of them that she withhold any decision until she sees him again.

As years descend upon us, the prospect of living alone can drive one into a regrettable marriage. Then is when one's common sense is needed keenly. Anne Hirst's practical counsel has been of inestimable value to many a troubled reader. Write her at Box 1, 123 Eighteenth St., New Toronto, Ont.

There is a place where love begins and a place where love ends—and love asks nothing.

—Carl Sandburg.

Sun-Wrap !



583
SIZES
2—10

by Laura Wheeler

Easiest embroidery — simplest sewing—prettiest dress! Mom, it opens flat—iron it in a jiffy! Use gay remnants, make one with embroidery—another without!

Pattern 583: Children's Sizes, 2, 4, 6, 8, 10. Tissue pattern; embroidery transfer. **State size.**

Send **TWENTY-FIVE CENTS** in coins (stamps cannot be accepted) for this pattern to Box 1, 123 Eighteenth St., New Toronto, Ont. Print plainly **PATTERN NUMBER** and **SIZE**, your **NAME** and **ADDRESS.**

INSPIRED IDEAS—pages and pages of novel designs in our NEW Laura Wheeler Needlecraft Catalog for 1955! Completely different and so thrilling, you'll want to order your favorite patterns. Send 25 cents for your copy of this new, new catalog NOW!



HEARDO—That's right, it's a "heardo," not just another hairdo. Created by Hair Stylist Victor Vito, it's designed with an ear to the problem of the hard-of-hearing woman. As modeled by Carolyn Phillips, chignon conceals batteries for the hearing aid; curl just above earring masks ear unit of the device.

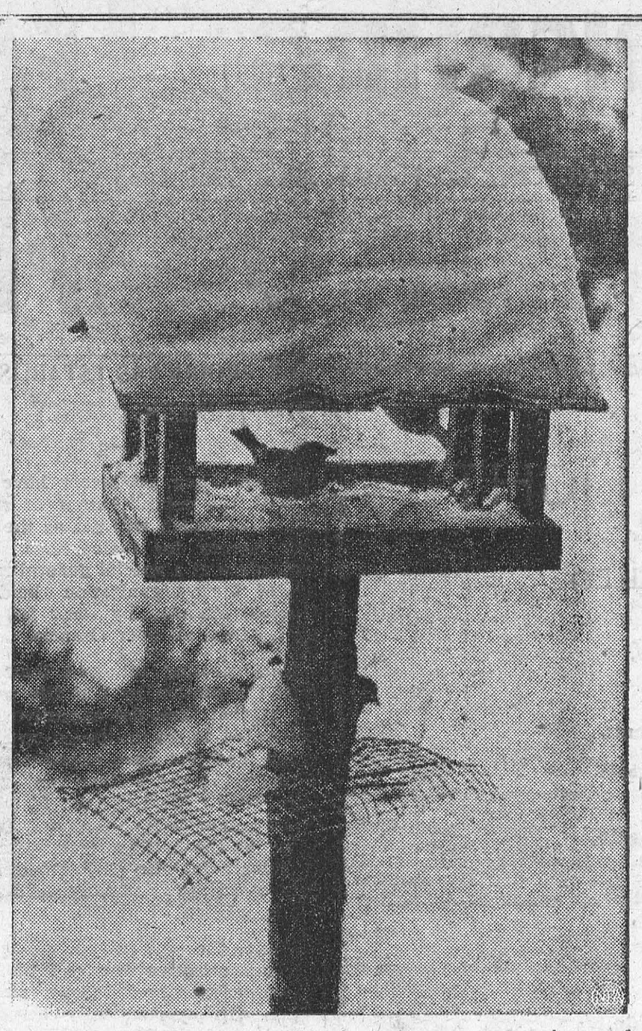

ROOF OVER HIS HEAD—An 11-Inch snowcap covers the roof that covers this little fellow during a recent snowstorm. The bird feeding station not only provided the winged creature with shelter, but also with food.

CHRONICLES OF GINGER FARM
by Gwendoline P Clarke

Where, of where, are the geese and robins now? Why didn't their natural instinct warn them to stay in the sunny south until winter had had its final fling in Ontario. Or could it be that migratory birds have an unduly optimistic spirit like certain road supervisors of the Department of Highways? What else could cause them — the supervisors — to have snowfences removed before the end of March? So often we have a storm from the east in late March or early April. Not once all winter have snowfences been needed around here but, oh boy, are they needed now! But the Friday before the storm was such a lovely day it was enough to deceive anyone. Just in case it might be a weather-breaker I had two weeks' washing done before breakfast that day. No regular Monday washing for me— I work according to the weather. So on that day I was trying to get about three days work done in one. But in the afternoon along came visitors. Their visit put a crimp in my activities so I didn't get my shopping done. Not that I was worrying — I thought I would slip down town Saturday morning and get what I needed. Came Saturday morning . . . snow, wind and blowing snow — and a windshield wiper that was out of commission. I stayed put . . . emergency rations would have to keep us fed until the storm was over. And then about three o'clock Bob and Joy literally blew in. I soon had Bob blowing out again—down town to get me a few supplies.

Partner is having a grand time down at the barn during this storm — carrying water to the cows. He can go out in the storm but the cows have to be taken care of! At the same time we are both very busy counting our blessings. We find we have quite a lot of them.

During the first part of last week we had everything around here — wind, rain, snow and a thunderstorm. There was quite a bit of lightning and wind damage in the district but the only causalty here was the kitchen clock. The little motor in it was burnt out. Then, on the first comparatively calm day a heifer, running loose in the barnyard, produced her first calf, without any untoward incident. Partner said the heifer and calf were fine but he didn't know how he was going to get them into the stable. (My help is no longer appreciated.) Then on that wonderful spring-like Friday along came Johnny. He got the heifer tied up and also brought in a two-week's supply of chop. And yesterday morning the milk truck got through the lane without any trouble—our snow fence is still up—so why shouldn't we count our blessings? The heifer might have calved on one of those terrible rough days; we could have been left high and dry without chop for the cows, and the lane might have become impassable. Not that we are enjoying the storm — it is a trifle drafty around here, even the cats find it warmer down in the cellar — and we won't like the look of our coal-bin. But we are banking on the theory that eventually all things come to an end — even storms. Unfortunately that also applies to the coal. The question is which will last the longer—the coal or the storm.

Actually, we are more concerned about what is taking place at Niagara. The forces of nature can be so devasting upon occasion — even more so than atomic power—and the occasions seem to be getting more frequent all the time. Sometimes I wonder if floods, storms, cyclones and earthquakes are signs of Divine displeasure for atomic experiments, especially when phenomenal disturbances are world-wide in character.

So many changes — everywhere and in every walk of life. Even in the farmers' barns. I remember, years ago, when Partner was milking ten or twelve cows by hand I used to worry because after the field work was done he had so much to do at the barn. But he used to say — "Well, what are you worrying about — that's my recreation!" The children and I would be down at the barn, feeding the calves and helping here and there. It was generally quite quiet and peaceful and we we could talk back and forth among ourselves. Now on the rare occasions when I go to the barn I notice quite a difference. There is the noise of the motor on the milking machine; the swish, swish of air as Partner puts the milkers on the cows. And a much louder swish as suction is released when Partner takes the milkers off. This, of course, is repeated with each cow that is milked. . . . Then as the milker is being rinsed with cold water there is a loud sucking noise as the cups drain the last bit of water from the pail. And to cap it all there is the radio going. Fine when Partner is alone but not so good when we have to shout to make each other hear. The barn isn't a peaceful place any more and I never hear Partner say now that to milk cows is just recreation.

Really Windy

Weather men all over the world are interested in new experiments now taking place in the United States to find out just how high and fast winds can blow.

A weather balloon 20,000 feet over Philadelphia recently recorded a 392 m.p.h. wind. In Great Britain winds of more than 200 m.p.h. have been found four miles up. Such high winds are common four or five miles up in the stratosphere.

They have been likened to "a jet stream, an atmospheric mountain torrent of wind rushing down a steep declivity from a high barometric pressure to a low one."

Why don't these amazing winds maintain the same speeds when they reach ground level? Because the friction of the earth's surface slows them up.

Greatest ground speed of wind ever recorded was that at Wallingford, U.S.A., during a cyclone on March 22nd, 1892. It was just under 250 miles an hour. At Washington a few years ago 220 m.p.h. was recorded.

Proposed Marriage By An Interpreter . . .

Spring in Budapest in the dreamlike years before World War I! A brilliant audience had been drawn to the opera house by the first performance there of the Imperial Russsian Ballet.

In her mother's box, Romola de Pulszky leant forward eagerly. As figures drawn from the fantasy of carnival fitted and leapt across the stage, the young daughter of Hungary's leading actress watched with parted lips.

Harlequin, she remembered, had been announced in her programme as being played by Vaslav Nijinsky. Nijinsky, son, grandson and great-grandson of a dancer, the greatest living genius of the ballet.

When the audience rose to their feet and showered the stage with flowers, Romola clapped like one in a dream. In that moment her studies for the theatre yielded to her leaping desire to be trained as a dancer.

After the ballet company had left Budapest, she worked actively at this new ideal. When the company returned, she was permitted to attend their rehearsals.

At first she did not meet the pale and youthful Nijinsky. When she was at last introduced to him, he gave her a sweeping bow because he had misheard the introduction and imagined her to be Budapest's prima ballerina!

But from that first meeting, Romola adored Nijinsky. Once she dared to ask for his autograph and he gave it, mechanically, not appearing to realize he had seen her before. Diaghilev, the maestro of the company read her heart and whispered, "Beware, Nijinsky is like a sun that pours forth light but never warmth."

They were words of menace.

Romola ignored his warning. In the certainty that Nijinsky was the one man who mattered to her, she joined the Imperial company as a special, private pupil.

Then one day, as the company was travelling from Paris to London, she found herself next to him in the train corridor.

She lowered her eyes at the firm scrutiny from his own soft brown ones, and stared foolishly at his feet. "Have you ever been to London?" he asked politely. And Romola burst into an embarrassed torrent of words — her school years, the charm of England. Too late — she realized that he could not understand a word of the language she spoke.

A few weeks later the entire ballet company left for South America.

How Dare They!

The day before their arrival in Rio de Janero, a fellow member of the company came to Romola. With a ridiculously formal face, he said, "Romola, as Nijinsky cannot speak to you himself, he has requested me to ask your hand in marriage."

"No, really," cried Romola, "it's awful. How can you you?" And with flushed face, half-crying, she locked herself in her cabin. They were making fun of her! How dare they! But presently a note was pushed under the door. "Please let me know your answer," it said. "I must say something to Nijinsky. I can't keep him waiting like this."

So it was true! Romola's tears dried. It seemed like a miracle. She put on an evening dress and went up to the deck. From the shadows Nijinsky emerged and said, in his broken French, "Mademoiselle, will you — you and I?" He pantomined, indicating a ring on her third finger. Romola nodded and, waving both hands, cried "Oui, oui, oui!"

They were strange lovers, unable to speak one another's language. Friends had to be employed as translators when anything passed beyond the language of love.

When they were married in Rio, the mayor asked questions in Spanish; Nijinsky snwered in Russian, and Romola in Hungarian and French.

They had hardly finished their honeymoon before the first knell of the dark future sounded. Nijinsky was dismissed the Russian Ballet.

This was Diaghilev's revenge.

No one ever understood Diaghilive. Dedicated to the ballet himself, he semed to exert an almost hypnotic power over his company. As soon as he heard of Nijinsky's wedding, his anger knew no bounds. "As high as Nijinsky stands now, as low am I going to thrust him!" he vowed.

Nijinsky founded his own company. Straightway Diaghilev brought a lawsuit, attempting to restrain Nijinsky from performing his own dances. The dancer fell ill under the strain and had to forsake his handsome contracts.

A baby was born, a green-eyed, black-haired baby. Kyra began dancing almost in her cradle. Nijinsky's worship of his little daughter had scarcely begun when World War I broke

The Nijinskys and Kyra had moved to Budapest to fulfil an engagement, and found no way of leaving Hungary. In the midst of discussing plans they were arrested.

Russia was at war with Hungary — and the Nijinskys were Russian. He had friends at court, however. Soon kings, queens and governments were working on his behalf.

At last, Vaslas and Romola were allowed to leave for America on parole to fulfil ballet contracts. On beaches and in little villages of the New World, the Nijinskys once again found a short spell of happiness. But, if they had escaped the war, they had not escaped the enmity of Diaghilev.

He pursued them incessantly with troublesome lawsuits and malicious rumour. He surrounded Vaslav with artful acquaintances who attempted to instil strange theories of the simple life into his head and tried to induce him to forsake dancing and the world.

Strange things began to happen in the theatre. Vaslov stepped on a rusty nail.

"How did it happen to be on the stage?" Romola asked.

"By accident."

One evening a heavy iron weight fell from the bridge. Only Nijinsky's quickness saved his life. Only his speed saved him, too, when another mysterious accident occurred, and a turret on which he was standing high on the stage began to sway and fall from beneath him.

Romola noticed a curious change that seemed to be creeping over her husband.

Immersed in ideas for ballet as he was, he seemed to draw "faraway," as Romola phrased it. Once, while she was quickly preparing to take Kyra for a walk, he came out of his room with his face thunderous, demanding why she should be making such a noise. When she apologized, he pushed her down the stairs.

Romola became afraid and consulted a specialist. Not long before, her husband had frightened her by pretending to be mad. His behaviour, too, had been queer of late. The great Professor Bleuler talked gently to Nijinsky under pretence of discussing his wife's health.

In the ante-room Romola calmly waited. It would be all right. The hard times they had had, the fight with Diaghilev, the disillusion — it would all end soon.

The doctor ushered Vaslav out and said: "All right. Splendid! Mme. Nijinsky, won't you step in for a second?"

Romola followed him, with a smile to her Vaslav. As the professor closed the door behind him, he said very firmly: "Now, my dear, be brave. Your husband is incurably insane."

Romola looked above his head and saw dust heavily floating in the sunlight. Then the room was going round and round her in a wild circle. Somewhere, back through the years came the voice of a minister: "In sickness and health, for ever."

For ever! For over twenty years Romola Nijinsky watched over her husband. Sometimes he danced. Sometimes he could watch others dance and correct their faults. But in the mental twilight of the insane he died — in 1950 — one of the greatest figures ever known in ballet.

WISE GUY, EH?

Wife — Joe, get out of bed this minute. I heard a mouse squeak.

Joe — Well what am I supposed to do, oil it?

You can't go "ALL-OUT" If you feel "ALL-IN"

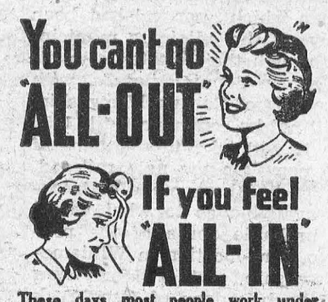

These days most people work under pressure, worry more, sleep less. This strain on body and brain makes physical fitness easier to lose—harder to regain. Today's tense living, lowered resistance, overwork, worry—any of these may affect normal kidney action. When kidneys get out of order, excess acids and wastes remain in the system. Then backache, disturbed rest, that "tired-out" heavy-headed feeling often follow. That's the time to take Dodd's Kidney Pills. Dodd's stimulate the kidneys to normal action. Then you feel better—sleep better—work better. Ask for Dodd's Kidney Pills at any drug counter. 53

THE Calvert SPORTS COLUMN



by Elmer Ferguson

THE SHAUGHNESSY STORY — Part 2

● When Frank Joseph Shaughnessy was fired as manager of Montreal Royals in the International Baseball League in 1936, it could, in a sense, be written down as the most fortunate thing that ever happened in sport to this soldier of athletic fortune.

It was certainly fortunate for the League. A few months later he was named President of that body. And, as it developed, only the iron will and resource of Shaughnessy held the second-oldest baseball league in the world together as an eight-club organization for the start of its 72nd campaign this week.

As told in the first of these two tabloid sketches, two real pillars of the International, Newark and Jersey City, suddenly collapsed in 1950 and 1951, respectively. Ottawa and Springfield replaced these and so, until 1953, the League remained intact. Then storm-clouds gathered again. Chicago Cubs of the National League withdrew their support from the Springfield venture. Baltimore, which had been in and out of the International almost from its inception, had a chance to return to the majors. Shaughnessy was left with six clubs.

This was a crisis. Sources had seemingly been tapped dry. There was nothing left from which to draw. At least, that's the way it looked to everybody—except to Shaughnessy.

The big Irishman's vision ranged south, far beyond the poisonous bounds of television. If Grant could take Richmond, he mused, so could Shaughnessy. So Shaughnessy took Richmond, inveigled that city into the International League fold.

But he still had a vacancy in his loop. Here a favoring Fate stepped in to aid the harried leader. A letter from Havana, sought conditions for an International League franchise. And so, in December, a solid-looking Havana citizen named Bobby Maduro appeared at a meeting in Montreal and offered to pay the freight for all teams travelling to Havana south of Richmond. Havana, colourful capital of Cuba, was welcomed with open arms. The International was eight-club again.

And so it starts the 1955 campaign. At the helm, the tough old guy who refused to accept defeat, who had kept the League financially alive with the play-off plan, and a Class AAA organization, by his ability to find new territory.

Your comments and suggestions for this column will be welcomed by Elmer Ferguson, c/o Calvert House, 431 Yonge St., Toronto.

Calvert DISTILLERS LIMITED

AMHERSTBURG, ONTARIO

Best Stick-Handler Of All Time

This generation probably has never heard of Frank McGee. But to many oldtimers, he is the greatest hockey stick-handler who ever carried a puck down the ice. And his story is a grand one.

Frank McGee came from an illustrious and wealthy Canadian family deeply steeped in tradition. He was a wild kid, gay and carefree. He played hockey against his family's wishes, and played it with reckless and devil-may-care abandon, beginning as a student at the University of Ottawa and continuing as a professional star.

One day his team tangled with the rough and bruising outfit from Montreal known as the Wanderers. Toughest of them all was Pokey Leahy, and Frank McGee found himself playing opposite this star of the Wanderers. Before the game was many minutes old, the tough Pokey Leahy smashed into Frankie and the kid went down, bruised and bleeding. He was carried off the ice, minus a left eye.

Frankie McGee recovered in time, and returned to the hockey wars. He didn't talk much about his accident. But he did say once, "We'll meet again some day and I'll pay him back for what he did!"

In spite of the loss of an eye, Frankie McGee, in the years that followed, became hockey's most sensational star. They called him the "Otawa Comet." In one Stanley Cup game, Frankie scored fourteen goals against Dawson City. Another time he scored four goals unassisted in 64 seconds! And in 1905, handicapped by a steel-braced broken wrist, he scored the tying and winning goals for Ottawa in the Stanley Cup!

Then came the night that Frankie McGee's path again crossed that of Pokey Leahy. They faced each other several years after the tragic accident that had cost the "Ottawa Comet" his eye. As the game was about to start, Frankie glided over to Pokey and softly said, "Pokey, I'm paying an old debt tonight. And I'm going to do it on your own ice and before your own crowd."

"You try it," growled Pokey, "and I'll knock your other eye out!"

The game was but a few seconds old when McGee came roaring down towards Pokey Leahy. There was a terrific crash. Pokey went down. They had to carry him off the ice. And never again did he lace on skates to play hockey!

When the first World War came, Frankie McGee got into the army by having a friend enlist for him under his name. And in spite of being partially blind, Frankie went up in the ranks from buck private to captain. On a tragic night during the winter of 1916, an enemy shell wrote finis to the life-story of Frank McGee. He died as he had lived, a hero.

WENT TOO FAR

Tommy was showing off his new bicycle. He went up the road, and on coming back shouted: "Look, Mummy—no hands!"

"Be careful, Tommy!" said his mother. "You'll hurt yourself."

Tommy laughed and cycled up the road again. When he next appeared he called out: "Look, Mummy—no feet!"

"Oh, be careful, Tommy!" repeated his mother.

Again Tommy went off up the road, and it was some time before he reappeared. When he did, he called out, not quite so cheerily, "Look, Mummy—no teeth!"





To Portray 'Lone Eagle' on Screen

Slow-talking Jimmy Stewart, left, will portray Charles Lindbergh, right, in the film production of "The Spirit of St. Louis." Stewart, an Air Force colonel and pilot during World War II, will dramatize Lindbergh's 1927 solo flight across the Atlantic.

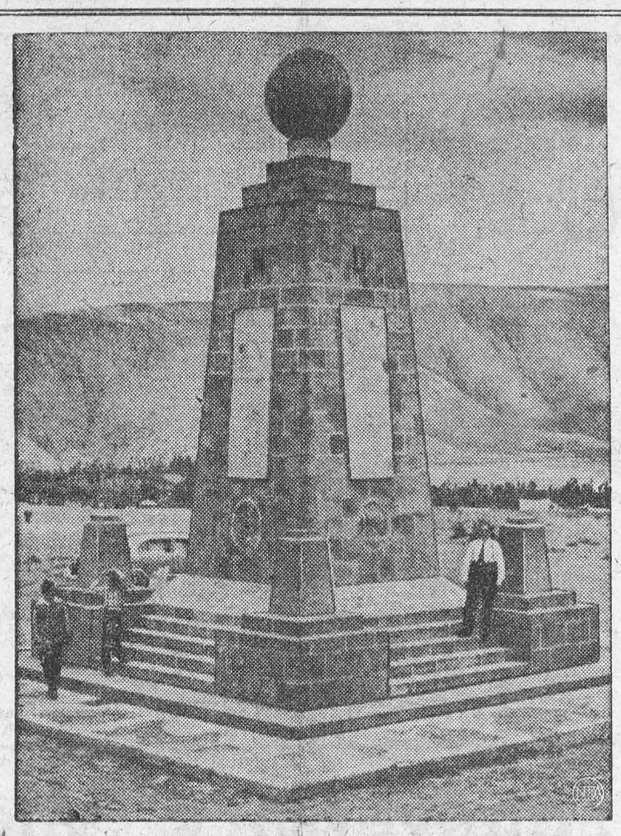

TOEING THE LINE—Touch this monument in Quito, Equador, and you "touch" the spot where the world divides into quarters. It's located at precise point where equator crosses longitude 0-0-0.

Odds and Ends About Sport

He was a stockey little fellow roaming the professional basketball courts some twenty-five years ago, an amazing shot, an excellent floorman and a fine all-around player. While he played with a semi-pro basketball team in New Jersey, his name was Francis Crittell. As a basketball player, he was a very serious young man. He might have had a great future in the game, but he went on the stage instead. Today he is the world-famous comedian of stage, screen and radio, the lovable clown, Lou Costello.

* * *

Fred Astaire, famous actor and dancer, was good enough as a ballplayer to play with a semi-pro team.

* * *

As a young girl she wanted to become a professional bicycle rider. One day she ran into a tree and was madly injured. She might have become an invalid for life, but she was inspired by the heroic comeback story of President Franklin Delano Roosevelt. She learned to swim, regained use of her injured body, won a girls' swimming championship. Today she is the lovely movie star, June Allyson.

* * *

A youngster, who was a good enough diver and swimmer to be considered as Olympic material, gave up the sport when he was injured during a diving exhibition, and went on to become the tough guy of the movies, Alan Ladd.

* * *

There was an amateur fighter in Cleveland some years ago named Packey East. He didn't last long in the ring. As a fighter he was a joke, but today he's a man of many jokes, the world's most famous comic Bob Hope.

* * *

Gene Kelly was a promising boxer before he decided to become a dancer.

* * *

At Gonzaga College, he was a basketball star and a swimming champ. Later, he managed a girl's softball team and a prize-fight. Today he is an excellent golfer and a noted turf sportsman. His name—Bing Crosby.

* * *

His hobby is racing speedboats, but his trade is to make the sweetest music this side of Heaven. That's Guy Lombardo.

* * *

The beautiful Jinx Falkenberg was not only the swimming champion, of Chile, at the age of 12, but is a good enough tennis player to give the best women players in the world, a battle.

* * *

Another fine tennis player is little Mickey Rooney, who was good enough as a boy to win a Junior tennis championship.

* * *

Humphrey Bogart, big bad man of the movies, was once a school track star.

* * *

An obscure tennis pro who once worked at a summer resort in the Catskills is today far better known as the motion picture heartthrob, Van Johnson.

* * *

W. C. Fields, the late famous movie star, was so expert a pocket billiards player that he was matched with Ralph Greenleaf, world's champion. And it was because of his amazing trick billiard shots that W. C. Fields was able to make his first stage appearance in his now world-famous rubber cue act.

* * *

If you ever see the glamorous Ingrid Bergman of the movies on skis, it's no double. She is really that good, since she became an expert skiier in he native Sweden.

* * *

There's a legend that Greta Garbo was once a champion swimmer in Sweden, and that it was through her swimming ability that she got her first job as a model. It was as a model that she attracted the attention that brought her eventually to her fabulous screen career.

* * *

Freddie Steele, former middleweight champion of the world, has punched out for himself a new career as a brilliant motion picture actor.

* * *

At Yale, he was famous for his booming kicks against Harvard. Now he is famous the world over as the he-man hero of the screen, Sonny Tufts.

* * *

This handsome young Irishman was a member of the Irish boxing team in the 1928 Olympic games. Then, with a small schooner, he carried goods to the South Seas until his boat was wrecked. He went to New Guinea for gold and stayed to keep order with his fists among the natives. While out pearl-fishing one day, a movie company hired his boat for a trip through the islands. They noticed what a fine handsome chap the skipper was. So they hired him to play the lead in a picture called Captain Blood. And he became such a sensation that he's been in the films ever since —Errol Flynn.

Reunited After Twenty-six Years

If amateur musician Jean Engers hadn't composed a love song to celebrate his wedding in June, 1914, it is most unlikely that he would ever again have been reunited to his lovely wife, torn from him by the turmoil of war. Nor could he have learned even that she was still alive.

Jean Engers was so overcome with happiness at winning the adorably lovely Helene that he composed his love song on their wedding evening. They sang it together, and vowed always to love one another.

Then came the first great war.

When the Kaiser's hordes invaded Belgium, M. Engers decided that Brussels would soon be an unhealthy spot. So he dispatched Helene to Paris, promising to follow in a few days when he had done what he could to protect the grocer's shop he owned.

But the Germans came too quickly. Capturing Brussels, they proceeded with customary efficiency to round up all suspects. Among them was Jean Engers, denounced by neighbouring spies as being violently anti-German He was thrown into prison, and had hardly found time to consider his unhappy fate when news came to him that his wife had been killed while on her way to Paris.

For two weary years he suffered the privations of prison life, grieving, too, over the loss of his young wife. Then, with the aid of Nurse Cavell and the Belgian Sisters of Mercy, he escaped.

At great risk he was smuggled through territory full of German troops and ultimately left Belgium via the high- voltage electrified wire fence which guarded the frontiers between Belgium and neutral Holland.

From there he worked his passage to the United States. He found a job and buried himself in his work in an effort to forget Helene.

In time he became the company's leading representative, and as such he was sent to his native Belgium in 1936 to look after the firm's interests in both Belgium and France. He continued to prosper in his business.

But he could never forget his beloved Helene sufficiently to marry anyone else.

Like millions of other Europeans, Jean Engers watched the inevitable approach of another world war with helpless dismay. And when, in 1940, Hitler invaded Belgium and France, M. Engers hurried to Paris, since it was clear that Belgium was doomed.

Then one day the miracle happened. Sitting in a café, listening to war rumours, he heard a woman's voice singing his love song. In stupefied amazement he jumped to his feet and ran towards the kitchen quarters whence came the sound of a voice he knew.

"Helen! Helene!" he shouted, while other patrons looked on in uttter astonishment.

In the kitchen he saw a grey-haired woman in her fifties, wiping dishes. Her song came to a faltering end as she saw Jean Engers.

Yes, it was his Helene after all those years, alive and well, if no longer young and beautiful. They fell into one another's arms and those who witnessed the tender scene of reunion were themselves brought to tears.

Helene, too, had kept her vow. She had been told that her husband had been killed trying to escape from prison. Mourning him, she had pledged herself never to marry again.

CLASSIFIED ADVERTISING

BABY CHICKS

WE HAVE some of the best turkey poults that money will buy, all from Ontario Approved pullorum tested stock. Broad Breasted Bronze, Thompson Large and Medium Whites, A. O. Smith Broad Whites, White Holland, Empire Whites, Wahkeen Whites, Beltsville, non-sexed, hens, toms. 1955 Catalogue.
TWEDDLE CHICK HATCHERIES LIMITED, FERGUS, ONTARIO

YOU'LL want your pullets laying when eggs are in short supply, which is our prediction for later in year. We have pullets, dayold, started. Also mixed chicks, cockerels. Ask for prices. BRAY HATCHERY, 120 John N., Hamilton.

HAVE you tried chicks from our R.O.P. sired fast feathering Barred Rocks? If not, order now. Canadian approved flocks and hatchery pullorum tested breeders, no reactors. Top quality, lowest prices. Pullets $22.00. Mixed $11.00. Cockerels $5.00. Write for interesting literature. Satisfaction guaranteed. Larocque Poultry Breeding Farm, North Lancaster, Ont.

WE ARE not hatching chickens with four drum sticks yet, but we do hatch three special breeds for maximum egg production, three special breeds for maximum broiler profits and four special dual purpose breeds; also special breeds of turkeys or heavy roasters, medium roasters, turkey broilers. Send or 1955 catalogue, it explains fully these special breeds.
TWEDDLE CHICK HATCHERIES LIMITED, FERGUS, ONTARIO

"GOVERNMENT Approved Baby Chicks." For tops in production and feed economy try Lincoln White Leghorns. Also hatching most popular crosses. Started Chicks and Capons always available. Try our dependable service. Lincoln Hatchery, Race Street, St. Catharines, Ontario. Phone MUtual 5-7353.

ORDER your poults now from: Vespra Turkey Farms. Twenty-six years of raising, breeding and hatching turkeys exclusively, guarantees you of the best poults procurable. Broad Breasted Bronze, early maturing, heavy meat yield, low feed costs, constitutes safe investment. Write for price list. A. D. Patterson & Son; Box 101, Barrie, Ontario.

BOOKS

BOOKS loaned free of charge on Theosophy, Comparative Religion, Science, Philosophy, etc. Write the Travelling Librarian, Toronto Theosophical Society, 52 Isabella St., Toronto, Ont.

FOR SALE

1 only McDougall Pressure Pump Complete, with 2 H.P. 25-60/3/550 Motor. Capacity 1600 gals. per hr., 50 lbs. pressure. Pressure Tank with valves and pressure switch.

1 only Duro Mechanical Filter No. 30 complete. This filter has been used along with above mentioned pressure pump.

1 only Chrysler 6 Cylinder Industrial Power Engine Unit, 40 H.P., 1800 R.P.M. reduced to 1200 R.P.M. Complete ready to run, new.

Will accept any reasonable offer for any of the above equipment. Apply to Hamburg Felt Boot Company, Ltd., New Hamburg, Ont.

FOR SALE

REGISTERED No. 1 Barboff barley. Simcoe, Abegweit, Beaver, Clinton and Larain Oats. Flambeau Soy Beans. All seed high quality and Panogen treated. Ceresmore Farms, Garnet B. Rickard, Bowmanville, Ont.

DELICIOUS, Economical, Healthful! Booklet 35¢. Bean - Recipes. Box 65, New Lots Sta., Brooklyn 8, New York.

VENEER LATHE AND CLIPPER
For sale. The Capital lathe and Clipper are 88 inches long. For further particulars apply to J. R. Kennedy, 584 William St., Cobourg, Ontario.

REGISTERED Hereford Bulls Western breeding, 20 mos. old. Ideal for this years breeding Domino strain Box 127, Brantford, Ont.

FARMS FOR SALE

$8,000—$3,500 Down. 100 acres; 75 workable. Near Durham, solid brick house, hydro, 40x60 bank barn, good stables, litter carrier, year round stream.
$9,000—Terms. 100 acres; 95 workable, good location, close to school and church, buildings good, hydro, furnace, water system.
M. HENDRY
Dundalk, Ont. W. Kelly Real Estate.

FARM FOR SALE: $20,000. TERMS. 200 ACRES; 125 WORKABLE. BALANCE BUSH AND PASTURE; GOOD BUILDINGS; EXCELLENT LAND; TEN MILES FROM LINDSAY.
FOUND REALTY LTD.,
143 KENT ST., LINDSAY

100 acres, 12 miles east of Peterborough, rich dairy farm, $300 monthly turnover; stone house, oil heat; all buildings in good condition. Contact owner, J. Meincinger, R.R. 3, Indian River, Ontario.

FARM for sale, 100 acres, good land and buildings, hydro, water pressure system, milking machine; can be bought with or without stock and machinery; one good house for sale, can be removed. Martin Hansen, R.R. 3, Russell, Ont.

MEDICAL

HIGHLY RECOMMENDED — EVERY SUFFERER OF RHEUMATIC PAINS OR NEURITIS SHOUD TRY DIXON'S REMEDY.
MUNRO'S DRUG STORE
335 ELGIN OTTAWA
$1.25 EXPRESS PREPAID

POST'S ECZEMA SALVE
BANISH the torment of dry eczema rashes and weeping skin troubles. Post's Eczema Salve will not disappoint you. Itching, scaling and burning eczema, acne, ringworm, pimples and foot eczema will respond readily to the stainless, odorless ointment, regardless of how stubborn or hopeless they seem.
POST'S REMEDIES
PRICE $2.50 PER JAR
Sent Post Free on Receipt of Price.
889 Queen St. E., Corner of Logan, TORONTO

OPPORTUNITIES FOR MEN AND WOMEN

BOOSE Milk Case Manufacturers and Repairs, Midland Avenue, Agincourt, Ontario. $1 per case repairs your cases. $1.85 cutdown. Write for prices on new cases. Allowance made for your old cases.

BE A HAIRDRESSER
JOIN CANADA'S LEADING SCHOOL
Great Opportunity
Learn Hairdressing
Pleasant, dignified profession. good wages. Thousands of successful Marvel graduates.
America's Greatest System
Illustrated Catalogue Free
Write or Call
MARVEL HAIRDRESSING SCHOOLS
358 Bloor St. W., Toronto
Branches
44 King St., Hamilton
72 Rideau St., Ottawa

PATENTS

FETHERSTONHAUGH & Company, Patent Attorneys. Established 1890. 600 University Ave., Toronto Patents all countries.

AN OFFER to every inventor List of inventions and full information sent free. The Ramsay Co., Registered Patent Attorneys, 273 Bank St. Ottawa.

PERSONAL

$1.00 TRIAL offer. Twenty-five deluxe personal requirements. Latest catalogue included. The Medico Agency, Box 124, Terminal "A" Toronto Ont.

WANTED

WANTED, virgin old growth hard maple wood lot, 20 acres or larger, or farms containing such woodlots. Cash. Box 78, Exeter.

JOBS UP TO $1500 MONTHLY

Foreign, U.S.A. Its possessions. Skilled and unskilled labor needed now, plus all professions. Men and women. No employment fees, not an employment agency. Countries listed are, Alaska, Australia, Canada, Panama, Japan, Honduras, various Pacific Islands, Argentine, Brazil, Hawaii. No employment fees, for full information and instructions, send $1.00. WORLD INFORMATION SERVICE, 2961 S.W. 5th Street, Miami, Florida.

IT MAY BE YOUR LIVER

If life's not worth living it may be your liver!

It's a fact! It takes up to two pints of liver bile a day to keep your digestive tract in top shape! If your liver bile is not flowing freely your food may not digest . . . gas bloats up your stomach . . . you feel constipated and all the fun and sparkle go out of life. That's when you need mild gentle Carter's Little Liver Pills. These famous vegetable pills help stimulate the flow of liver bile. Soon your digestion starts functioning properly and you feel that happy days are here again! Don't ever stay sunk. *Always* keep Carter's Little Liver Pills on hand. 37¢ at your druggist.

ISSUE 16 — 1955

ROLL YOUR OWN BETTER CIGARETTES *WITH*
DAILY MAIL
CIGARETTE TOBACCO

WESTINGHOUSE & ADMIRAL T.V.

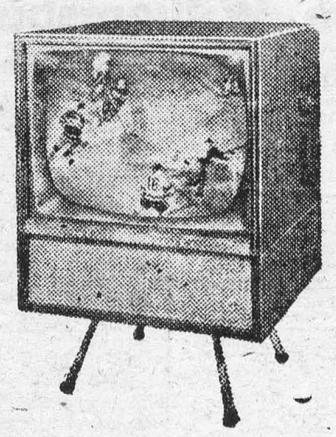

PRICED FROM **$199.00** UP

AS LITTLE AS $20.00 DOWN —— 2 YEARS TO PAY

Aerial Guaranteed for 1 Year

Aerial Installations from $15.00

—— SAVE AT ——

SAVERS'

Morrisburg
Phone 228

Iroquois
Phone 15

Floor Covering

NEWEST PATTERNS OF

CONGOLEUM

— JUST ARRIVED —

2 and 3 YARD WIDTH — RUGS ALL SIZES

G. L. KECK

PHONE 130 MORRISBURG

FEEDS——

BRAN	$2.75
SHORTS	$2.85
MIDDLINGS	$2.95
GLUTEN FEED	$2.85
SCREENINGS	$2.65

SHUR-GAIN——

CHICK STARTER	$4.95
LAYING MASH	$3.95
DAIRY FEED 16%	$3.30
PIG GROWER	$3.55
PIG FINISHER	$3.45

We have a Complete Stock of Seed Grains — Also Grass and Clover Seeds, ALL NO. 1.

COAL——

SUUMER PRICE ON COAL NOW IN EFFECT .. $24.00

MORRISBURG FEED & PRODUCE CO.

Please Phone 88 or 89. WE DELIVER

CAMEO THEATRE

EVENING SHOWS AT 7.30 and 9.30 D.S.T.
MATINEES ON SATURDAYS AT 2 P.M.

Thurs., Fri., Sat.—

THREE HOURS TO KILL

Dana Andrews & Donna Reed
Comedy and Shorts

Mon., Tues., Wed.,—

CREATURE FROM THE BLACK LAGOON

Richard Carlson, Julia Adams

THE GAY PARISIAN

IN TECHNICOLOR
Cartoon and News

Thurs., Fri., Sat.—

YOUNG AT HEART

IN TECHNICOLOR

Doris Day and Frank Sinatra
"LIFE WITH TOM" — Cartoon

FOTO NITE

THE SHOW WITH THE

- BIG CASH OFFER

EVERY

- TUESDAY (Attendance Night)

AND

- WEDNESDAY (Stage Show)

NEXT OFFER:

$110

If you attend theatre on Tuesday Nite, make sure to sign an attendance card available from doorman and be eligible for Wednesday night Cash Offer.



Mail this coupon today!

OTTAWA NURSING ASSISTANTS' CENTRE,
ONTARIO DEPARTMENT OF HEALTH
63 Sussex St., Ottawa, Ont.

Please send me FREE Information and REGISTRATION FORM

Name.....

Address.....

.....

How you can become a NURSING ASSISTANT in a few months!

A career of your own awaits you with assured, interesting employment. A short ten-month course qualifies you as an important member of the great nursing team. Upon graduation you receive a Nursing Assistant Certificate.

FREE — transportation from your place of residence to school with uniforms and laundry. $60.00 A MONTH training allowance is paid during entire course. The Ottawa Nursing Assistants' Centre is located at 63 Sussex St., Ottawa.

Entrance Requirements, Age 17 to 45, Grade VIII Education, Good Health.

Next Classes Begin Apr. 25th, 1955.

ONTARIO DEPARTMENT OF HEALTH
Honourable Mackinnon Phillips, M.D., C.M., Minister

2885

Anniversary Sale

We are celebrating our 2nd Anniversary, and are offering the following SPECIALS:

BRINSTON STORE—

1 TOASTED BEDROOM SUITE—Double Dresser, Chest and Bookcase Bed, Reg. $180; On sale $135.00
1 WALNUT BEDROOM SUITE— Double Dresser, Chest and Bed. Reg. $200.00; On Sale $165.00
1 VELOUR CHESTERFIELD SUITE—3 Piece, Reg. $225.00. On Sale $150.00
1 5-PCE CHROME SET,— Reg. $75; On Sale $59.50

WILLIAMSBURG STORE—

3-PCE WOO LFREIZE CHESTERFIELD SUITE—Reg. $236.00; On Sale $190.00
1 VELOUR WAYSAGLESS DAVENPORT, Reg. $135.00; On Sale $67.50
1 WALNUT BEDROOM SUITE— Vanity, Chest and Bed— Reg. $190.00; On Sale $135.00
1 LIMED OAK BEDROOM SUITE — Double Dresser, Chest and Boofcase Bed. Reg. $229.00; On Sale $175.00

SPECIAL AT BOTH STORES

SPRING FILLED MATTRESSES—180 Coil, with Flexolators and Turning Handles $19.95

All Other Stock of Furniture 10% Off During Sale
SALE ENDS ON APRIL 30th

LOCKE AND FAIRBAIRN

BRINSTON
Ph. Iroquois 101-6

WILLIAMSBURG
Ph. Morrisburg 91-5

1955 RCA Victor

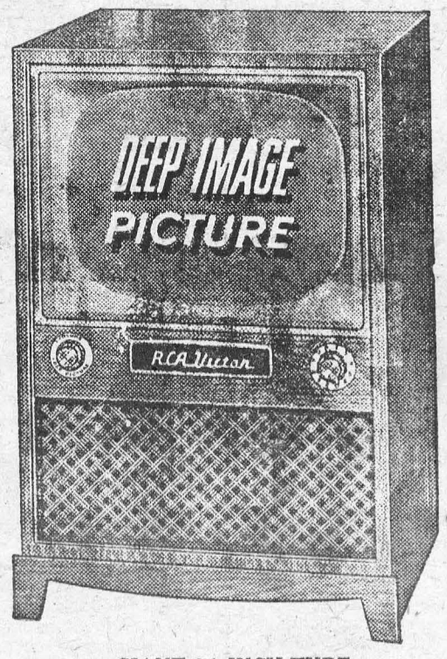

GIANT 21-INCH TUBE

FRINGE AREA MACHINE

DEEP IMAGE· ALUMINIZED TUBE, MAGIC MONITOR CIRCUIT SYSTEM. PHONO-PACK. AN OUTSTANDING T-V BUY, GOLDEN THROAT TONE. A MATCHLESS BEAUTY FOR ANY HOME. PRICES START AT

$199.95

GIVE US A CALL FOR YOUR ENJOYMENT TODAY!

ROSS H. BECKSTEAD

ELECTRICAL APPLIANCES
REPAIRS — SALES — SERVICE
Telephone 493W Williamsburg, Ontario

Coca-Cola
TRADE MARK REG.
is a pure drink of natural flavours

"Old" at 40, 50, 60?

Be Wise! Revitalize

MEN! You're crazy if you let age get you down when only 40, 50 or 60. There's such a quick, easy way to get new pep and energy. Try Ostrex Tonic Tablets today. For weakness, loss of energy, pepless, tired-out, rundown feeling due to lack of iron; conditions you may call "getting old". Revitalizes, energizes, invigorates, stimulates. Helps both sexes feel years younger. "Get-acquainted" size only 60¢. At all druggists.

ORGANIZATION MEETINGS

DUNDAS 4H CLUB FOR 1955

CALF CLUBS——

MOREWOOD 4-H CALF CLUB—in Morewood High School, Friday, April 22nd. 8 p.m.
CHESTERVILLE & DISTRICT 4-H CALF CLUB — Chesterville High School, Monday, April 25th, 8 p.m., D.S.T.
WILLIAMSBURG 4-H CALF CLUB — Winuchester Springs Public School, Tusday, April 26th 8 P .M. D. S. T.
NORTH MOUNTAIN 4-H CALF CLUB — Hallville Consolidated School, Wednesday, April 27th, 8 P.M., D.S.T.
SOUTH MOUNTAIN 4-H CALF CLUB — South Mountain High School, Thursday, April 28th, 8 P.M. D.S.T.

TRACTOR CLUBS——

WINCHESTER 4-H TRACTOR CLUB — Winchester High School, Tuesday, April 19th, 8 P. .M
CHESTERVILLE & MOREWOOD 4-H TRACTOR CLUB— Morewood High School, Thursday, April 21, 8 p.m.
Tractor Clubs are open only to boys between the ages of 14 and 20 years.

GRAIN CLUBS——

DUNDAS 4-H GRAIN CLUB — South Mountain High School, on Thursday, April 28th, 8 p.m. D.S.T.
DUNDAS 4-H CORN CLUB — South Mountain High School on Thursday, April 28th, 8 p.m., D. S. T.

POULTRY CLUBS——

IROQUOIS 4-H POULTRY CLUB — Iroquois High School, Monday, April 18th 12.15 p.m.
CHESTERVILLE 4-H POULTRY CLUB — Public Library Chesterville, Monday, April 18th, 8 p.m.

ALL FARM BOYS AND GIRLS BETWEEN THE AGES OF 12 AND 20 ARE INVITED TO ATTEND THESE MEETINGS AND JOIN THESE CLUBS.

HON. F. S. THOMAS, Minister of Agriculture
H. R. GRAHAM, Agricultural Representative
D. M. RUTHERFORD, Ass't. Ag. Representative

BLUE COAL—

LOWEST PRICES IN YEARS!

PLACE YOUR ORDER FOR SUMMER FILLING NOW!

PAINT SPECIAL—

COTTAGE AND BARN PAINT, Gallon $2.95

J. D. DAIN and Co.

Our telephone number remains the same — 66. Thank you

BUILDERS SUPPLIES

THE BLACK LUMBER CO.

WE HAVE EVERYTHING

THAT GOES WITH THE TRADE

JUST ASK FOR IT—WE HAVE IT

ESTIMATES FREE — WE DELIVER

THE BLACK LUMBER CO.

W. G. Black, Mgr.

Phone 222 Morrisburg

WILLIAMSBURG

Mr. and Mrs. Garnet Casselman of Iroquois, spent Sunday with Mr. and Mrs. Aden Casselman.

Mr. and Mrs. Reg. Workman and Stephen were dinner guests of Mr. and Mrs. W. F. Workman of Winchester on Sunday.

The many friends of Mrs. Harold Algire are sorry to hear that she is a patient in the Winchester Memorial Hospital.

BORN—On Wednsday, April 13th, 1955, to Mr. and Mrs. Jack Wilson, (nee Helen Johnston), of Picton, a son.

Master Jack Shaver of Cornwall, spent last week with his aunt, Mrs. Alice Casselman of town.

Miss Gail Hess of Ottawa, Barry and Greg. Laushway of Winchester, spent the week end with Mrs. Lyla Hess of town.

Master Paul Fyke, of Chesterville spent Easter week with his grandparents, Mr. and Mrs. Aden Casselman.

Mr. and Mrs. Mason O'Brian, of Lisbon, N. Y., visited her father, Mr. James MsMillan, who has been ill for a few days resently.

Mr. and Mrs. Albert Smith and family of Chesterville, Mrs. Lydia Hanson and Ida Merkley, of town, were guests of Mr. and Mrs. Fred Coons on Sunday.

Mrs. Arden Trickey visited her parents, Mr. and Mrs. Harold Faulkner, of Morewood, on Monday.

Recent callers at the home of Mr. and Mrs. Roy McMillan, of Chesterville, were Mrs. Alex Taylor, Mrs. John Robinson of Dunbar, and Mrs. B .Hagill of Calgary.

Rev. and Mrs. J. L. Kirchhofer spent a few days last week in Pembroke with friends and relatives.

Dinner guests at the home of Mr. and Mrs. Aden Casselman last Thursdaf were Mr. and Mrs. Ross Beckstead, Miss Doreen Beckstead of town, Baden Casselman of Morrisburg and Mrs. Dale Beckstead and family of Brantford.

Mr. and Mrs. Mike Mihalik of Whitby visited Mr. and Mrs. George Strader last week.

Easter week guests with Mrs. M. W. Locke, were Miss Jean Locke of Toronto, Jane and Earl Rowe of Newton-Robinson.

BORN— At the Brockville General Hospital on Wednesday, April 13, 1955, to Mr. and Mrs. Lorne Strader, (nee Vera Hare) a son, Basil Neil.

AULTSVILLE

Mr. Hand, a Hydro man, has been through here looking over property, and we understand has bought some.

Mrs. Ben Lague has purchased a T.V. fro mHarold Hollister. Nearly everyone in town has one now.

Mumps are going the rounds in our little town — One child gets better and away to school when another gets them and so, on and on it goes.

BORN — On Friday in Winchester Hospital, to Mr. and Mrs. Mervyn Rogers, a daughter.

Fishing and cruising? — on the creek, and once in a while falling overboard is the order of the day. We see some of the little fishermen with poles so long we wonder how they carry them.

Mrs. Charles Hanes spent a few days last week at Winchester with her daughter, Mrs. Lawrence Loucks

Mrs. Maggie Lague of Whitby was visiting her sister, Mrs. Ben Lague and family last week.

Mr. and Mrs. Frank Fetterly spent Tuesday in Cornwall with Mr. and Mrs. Lawrence Morgan and family.

Captain Everett O'Shaughnessy, Captain Robert Cutts and First Mate Gordon Canough and Robert Cramer left last week for their respective boats, where they will spend the summer.

Navigation opened on Monday, April 18th.

Miss Gladys Colquhoun and Mrs. Ball of Ottawa spent the Easter holidays at the James Young home.

Perry Smith of Morrisburg, visited his cousins, Marilyn and Everett Jr. O'Shaughnessy ltst week.

The Men's Service Club held their monthly supper in the dining room of the Anglican Church on Monday night, April 18th.

Thirty men sat down to a sumptuous supper served by the Ladies' Guild of St. Paul's. During the evening, films were shown on the screen which was much enjoyed by all present.

Willis Swerdfeger of Hoasic visited his daughter, Mrs. Duane Gow and Mr. Gow on Wednesday.

Mrs. Jessie Hanes is visiting relatives at Lachine, Que.

The many friends of Mrs. George Froats will be sorry to know she is a patient in the General Hospital at Kingston.

Mrs. Jesse Casselman of Riverside is spendina some time at River View Hotel.

Mr. and Mrs. Frank Jarvis, Sr., and family spent Sunday at Malone, N.Y., visiting Mrs. Jarvis' sister, Mrs. Sullivan, who is very ill.

Mr. and Mrs. Ernie Beckstead of Courtice, Ont., spepnt a few days last week with the former's father, Mr. George Beckstead and brother, Orval.

FOR
ANY KIND OF GIFT
FOR
ANY KIND OF OCCASION
—CALL—
GILLESPIE'S
Duprau Block
Phone 344 Morrisburg

BABY CHICKS

Canadian Government approved from Breeder Hatchery; S. C. White Leghorns; Rock x Leghorn Cross; Barred Plymouth Rock; Rock x New Hampshire Cross — Iockerels, Capons, Started Chicks. Phone or write for price list.

ELLIS HATCHERY,
South Mountain, R. R. 1,
Phone 607-21.

JACK NUNN
Piano Tuner & Repairer
(Late of W. Birch & Son, Birmingham, England)
will shortly be in the Morrisburg District

First Class Work. Satisfaction Guarnateed.
Moderate Charges Estimates Free

Orders may be placed with Mrs. Hugh Shannette, or Direct to

STUDIO OF MUSIC, Prescott
Phone 5-3193
15-16p.

HELP WANTED

WAITRESSES WANTED. Full Time or part time. Summer Employment

Apply in person.

THE PLAYDIUM,

Morrisburg, Ont.

14tfc.

ELECTRIC FOTOR REPAIRS

Single, Three Phase and Armature Winding and all Mechanical Repairs.

—Prescott Electric Motor Repairs,

P.O. Box 899, Phone 5-3656, Centre St., Prescott, Ont.

M. A. CAMPBELL
SUBSCRIPTION NEWS SERVICE
All Magazines and Newspapers
MORRISBURG ONTARIO

SPRING CLEANING SPECIALS

EASY SPIRALATOR WASHER — with Pump $219.00
Trade-in Allowance ... 59.00
You Pay Only $160.00
CONNOR CANNISTER VACUUM CLEANER $119.50
Trade-in Allowance ... 24.50
You Pay Only $95.00

Place Your Order Now as Offer is For Limited Time Only

MYERS' RADIO SALES
PH. 161-R-23 WILLIAMSBURG

THOM INSURANCE AGENCY

E. Stuart Thom W. Maxwell Thom
Founders
REAL ESTATE
ALL KINDS OF INSURANCE
Life, Automobile, Fire, Liability, Business Interruption
Polio & Dread Diseases
GORDON W. THOM
MORRISBURG
PHONE 87
Open Saturday Evenings

DR. K. A. BLANCHER
DENTAL SURGEON
Hours 10-12 a.m.; 2-6 p.m.
Mondays, Tuesdays, Thursdays,
Fridays, Saturdays
By Appointment.

PICADILLY
Theatre Williamsburg

THURS., FRI., SAT., APRIL 21—22—23—
THREE RING CIRCUS:— It's a three ring circus of mirth of mirth. Dean Martin at his most romantic, Jerry Lewis at his full-time funniest, in a laugh-packed fun fest under the big top.

MON., TUES., WED., APRIL 25—26—27—
PRISONER OF WAR:— The true, grim story of American bravery in the hands of an enemy that is both cunning and godless. At last the movie that dares tell the facts. Starring Ronald Reagan, Steve Forrest, Dewey Martin and Robert Horton. ADULT ENTERTAINMENT.

THURS., FRI., SAT., APRIL 28—29—30—
ARROW IN THE DUST:—From America's flaming frontier history, is torn another thrilling page. An action spectacle brought to you in flaming, thrilling color. Starring Coleen Gray, Sterling Hayden, Keith Larsen and Jimmy Wakely. Also Walt Disney's 25-minute musical comedy cartoon, "PECOS BILL", starring Roy Rogers with the Sons of the Pioneers.

COMING SOON:— CREST OF THE WAVE, GRAND CANYON TRAIL, and JALOPY.

Edwin McIntosh
CO-OP AUTO INSURANCE
We can save you money on your Auto Insurance
Give us a Call for Details of Comprehensive Coverage
WILLIAMSBURG TEL. 398-2

REAL ESTATE
IF BUYING OR SELLING Farm or Village Propertty or Business, contact
J. E. HOBBS, Broker,
Osgoode, Ontario, Ph. 607-14
10tf.c

PINKUS SALVAGE AND AUTO WRECKERS
- GOOD CAR HEATERS.
- USED TIRES and TUBES
- CAR ACCESSORIES
- OTHER HARD-TO-GET ITEMS
- USED ANGLE IRON & PIPING
- USED AUTO PARTS.

We buy all kinds of scrap metals, Bags, Etc. Highest Prices Paid
DAILY PICK-UP
— WE SELL —
B. F. GOODRICH PRODUCTS
— AND —
GLASS CUT TO MEASURE, See
Fred Pinkus
Williamsburg, Ont.

THE LIONS GREAT PYRAMID
BINGO!
CASH **$5.000** PRIZES
Fri. April 29 8 p.m.
AT THE
BROCKVILLE MEMORIAL CIVIC CENTRE

REGULAR GAMES PYRAMID ..... $10.00 to $150.00

GRAND PRIZES PYRAMID ..... $200.00 to $1,000.00

TWO SHARE-THE-WEALTH ..... Over $1,000.00 Each

$300.00 IN DORR PRIZES For You and Your Neighbour

SEE JUMBO CARD FOR ALL INFORMATION
THE MOST CASH EVER GIVEN AT A LIONS' BINGO
They will come to this Bingo for many miles from Brockville
Purchase a $1. White Advance Ticket to Compete for Door Prizes.

Just phone or write Lions' Bingo, Memorial Centre, Brockville, if you wish to buy or sell Advance Tickets. Every Ten Tickets you sell you receive one Free.

Everyone needs money. Here's a Pyramid of it.

JUST HELP YOURSELF. BE HERE FRIDAY, APRIL 29th
MONEY? — WE HAVE IT HERE FOR YOU!

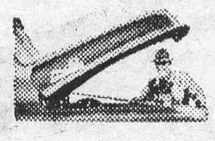

Before you buy any truck
LOOK UNDER THE HOOD
and be sure of true short-stroke power

Look under the hood for the new kind of power that's sweeping the truck industry . . . *modern short-stroke power!* Be sure you're getting a *true* short-stroke engine—with the stroke as short as, or shorter than, the bore. Short-stroke engines prolong ring life up to 53%, give substantial savings in gas, and *last longer.*

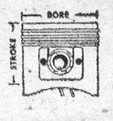

ANNOUNCING the NEW 1955 FORD triple-economy TRUCKS

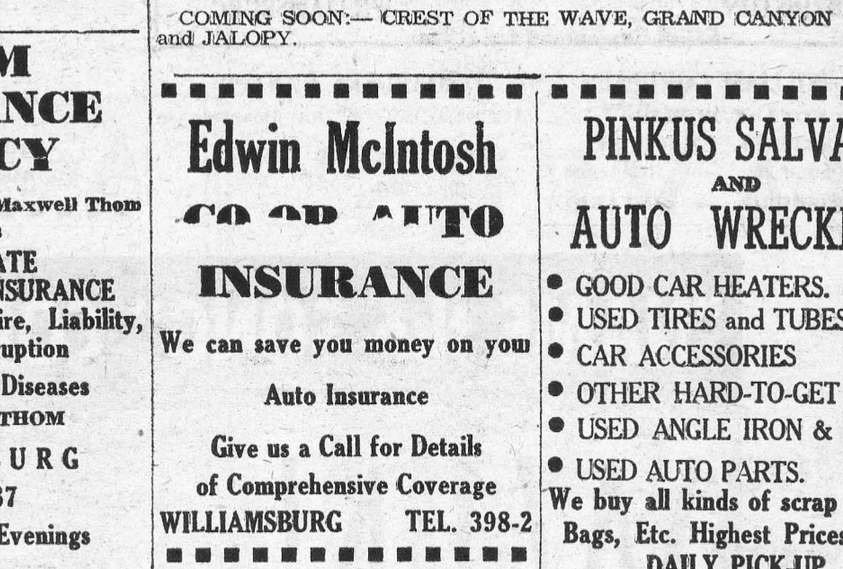

Now with OVERHEAD-VALVE V-8 engines in ALL series!

They're here—the new "Money-Makers" —Ford Triple-Economy Trucks for '55! Come in and see them—get the full story on Triple Economy—look under the hood. for money-making short-stroke engines, new overhead-valve design in *every* series. Examine the cabs, for driver-saving comfort, new convenience features. Check the payloads, see how Ford's money-saving capacities fit into *your* hauling picture. For *economy*—for *durability*—for *suitability*—haul with Ford Trucks . . . the new "Money-Makers" for '55!



F-100 PICKUP
G.V.W.—5000 LBS.
PAYLOAD—UP TO 1618 LBS.

Money-Making POWER

5 Great SHORT-STROKE V-8 engines of the most advanced overhead-valve design!

Ford Trucks for '55 offer you five proved short-stroke V-8 engines of advanced, low-friction overhead-valve design—132-Hp. to 170-Hp.—in every series from pickups to tandem-axle giants! There's new engineering in valves, heads, crankshafts, electrical systems and cooling—new savings in fuel and increased engine life!

Money-Making CONVENIENCE

Driverized Cabs . . . new power options cut driver fatigue . . . permit more work per day

Again in '55, Ford's famous Driverized Cabs lead the way in comfort, convenience and riding ease. New woven plastic upholstery on deep foam-rubber-cushioned seats! New power options—Power Steering*, Power Brakes* (even on half-tonners), improved automatic transmission* with new low-gear starts—make all driving easier!

(**Extra-cost options on certain models.*)

Money-Making CAPACITIES

Over 125 models . . . G.V.W.'s up to 40,000 lbs. . . . extended range of spring, axle and tire options

In every series, from half-tonners to giant "Big Jobs", Ford offers you *high* payload capacities. For example, the new F-100 Pickup now has payload capacity up to 1618 lbs. Gross Vehicle Weights range from 5000 lbs. to 40,000 lbs.—Gross Combination Weights go right up to 60,000 lbs. Axle and spring capacities have been increased.

Ford MONARCH
SEE YOUR FORD TRUCK DEALER

THERE'S A 1955 FORD TRUCK MADE TO MEASURE FOR EVERY HAULING JOB!



McKendry Motor Sales

57
16
342
57
$9.12

SPRINGTIME SPECIAL

3-PCE. BEDROOM SUITE — Bed Chiffonier and Dresser—Walnut ..... $99.00 and up

3-PCE CHESTERFIELR SUITE, Modren Mettalic from $139.00

CHROME DINETTE SUITES, 5 Pieces $69.00

Nationally Advertised

SPRING FILLED MATTRESSES $29.95

Less $5 Alloyance for your old mattress

EVERYONE WELCOME TO USE OUR PERSONAL BUDGET PLAN

NO DOWN PAYMENT 3 YEARS TO PAY

ROBERT STEPHENSON

BRINSTON WILLIAMSBURG

G. WILLIAM GORRELL
NOTARY PUBLIC
BARRISTER, SOLICITOR
Office Phone 36 — Residence
MORRISBURG — ONTARIO

BOARDERS WANTED
ACCOMODATION for Boarders in Comfortable, Quiet Home.
TELEPHONE 513.

EX-SERVICEMAN'S
24-HOUR
CASSELMAN'S RADIO TAXI
PHONE 181
For Prompt and Courteous Service
EVERY PASSENGER INSURED
SPECIAL RATES ON
Funerals, Weddings and
Out of town Trips
8 CARS —NO WAITING
DRIVERS:
Bruce Casselman
Arthur Casselman
Allen Casselman

SPENCER CORSETS AND BREAST SUPPORTS
Individually Designed
FLORENCE McGANNON,
Corsetiere.

MAGAZINE BARGAINS
LIMITED TIME
18 Months American Magazine, $3.00; 40 Issues Colliers $3.00; 14 Months Woman's Home Companion $2.45; All three to same address, $6.00.
New Subscribers to Life, 39 weeks $3.99; 70 weeks $7.87.
1 Year Ladies Home Journal and 1 Year American Home, $5.00
M. A. CAMPBELL
Subscription News Service
MORRISBURG, ONTARIO
6tfc.

H. R. SCHELL
GENERAL INSURANCE AGENT
MORRISBURG, ONTARIO

FOR QUALITY DRY CLEANING PHONE
ABEL'S
PHONE MORRISBURG 527
CHESTERVILLE 622

DEAD STOCK
Removed from your farm promptly for sanitary disposal. Telephone Collect to Carawall 3730.
ST. LAWRENCE RENDERING CO
LIMITED

RAYMOND H. ARMSTRONG
Barrister, Soliciter, Notary, Etc.
Office Phone 24 — Residence 27
MORRISBURG — ONTARIO

GRAHAM CASSELMAN
FIRE AND CASUALTY INSURANCE
PHONE 507
Morrisburg, Ontario

RADIO REPAIRS
Radios Repaired. Parts and Workmanship Guaranteed for 90 Days.
Phone 161 R 23 to have your radio picked up and repaired.
MYERS' RADIO SALES
Williamsburg, Ontario.

J. T. MERRIFIELD, R.O.
OPTOMETRIST
will be at
FORD'S JEWELLERY STORE
Saturdays, 3 to 6.00 p.m.
Later by Appointment

FAMRS FOR SALE
— Consult —
W. C. MacDONALD
Real Estate Broker
Phone 280 Winchester
14-17c.

SALVATION ARMY
2nd Lieut. Joyce Clapp.
Pro.-Lieut. Marory Knaap.
Sunday—
2.30—Sunday School.
7.30—Salvation Meeting.
Friday—
4.30—Children's Meeting.
6.30—Brownies.
8.00—Home League.
EVERYBODY WELCOME!

EDWARD A. LAPIERRE
Accredited Public Accountant
MORRISBURG, ONTARIO

M. A. CAMPBELL
GENERAL INSURANCE
Agent: Royal Life Insurance Co.
Morrisburg, Ont.

NOTICE
AUTHORIZED DEALER for ELECTROLUX (Canada) Limited. A Few Used Vacuum Cleaners on hand. at Moderate Prices. Phone Iroquois 101-R-13 or write Brinston.
ERNIE McSHANE,
Brinston, Ontario.

"NAME the SONG" CONTEST ENTER NOW!

WIN your choice of these new prizes

President 3-BRUSH POLISHER
Regular Price $137.50

President VACUUM CLEANER
Regular Price $159.50
COMPLETE WITH 11 ATTACHMENTS AND PAINT SPRAYER

THOUSANDS OF DOLLARS WORTH OF MERCHANDISE CERTIFICATES

Nothing to buy in order to enter.
Just follow the simple rules and enter your answer on the coupon.



JUST MATCH A SONG TITLE FROM THE LIST BELOW TO THE CORRESPONDING CARTOON

CLIP AND MAIL

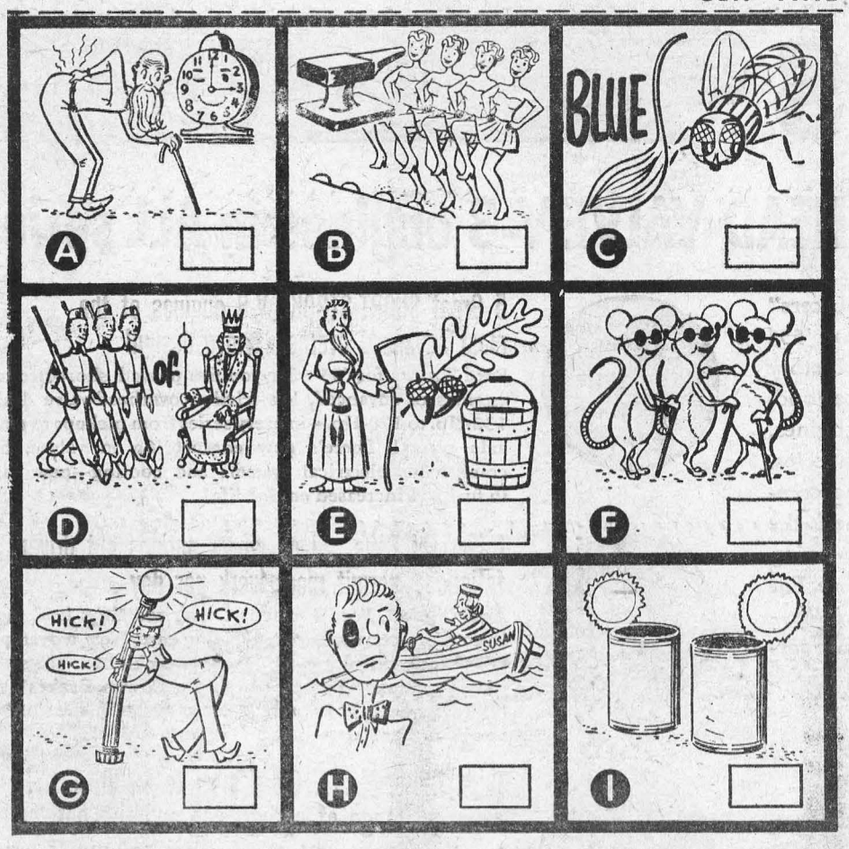

Follow these simple rules to win!

1. From the song titles listed beneath the cartoons, pick the nine titles that you feel would correctly identify the nine cartoons. Indicate the number of the title you consider correct in the corresponding box in each puzzle.
2. Fill in your name and address and phone number on the coupon.
3. Mail the cartoons with your answer and coupon to the address indicated on the coupon.
4. Closing date of this contest is April 30th, 1955
5. Only one entry per person allowed. Any resident of Ontario over 18 years of age is eligible for these prizes, except our employees, the employees of our advertising agencies and their families.
6. One Grand Prize will be awarded to the winner with the correct or nearest correct answer. In the event of a tie, the awards will be made to the contestant with the most original entry to be decided by a Board of Judges whose decision will be final.
7. All entries become the property of State Vacuum Stores of Canada Limited.
8. Entries must be sent through the mail only.
9. Contest winners will be announced in this newspaper at the end of the contest.

CONTEST SONG TITLES

1 ANVIL CHORUS
2 IN AND OUT THE WINDOW
3 SAILING SAILING
4 THREE BLIND MICE
5 OLD OAKEN BUCKET
6 GIRL I LEFT BEHIND ME
7 GOOD NIGHT LADIES
8 GRANDFATHERS CLOCK
9 I'VE BEEN WORKING ON THE RAILROAD
10 BLACK EYED SUSAN
11 SHORTNIN' BREAD
12 BLUE TAIL FLY
13 CAN CAN
14 SOLDIERS OF THE QUEEN
15 LITTLE BROWN JUG
16 LONDON BRIDGE
17 DRUNKEN SAILOR
18 MY BONNIE LIES OVER THE OCEAN
19 WHERE IS MY LITTLE DOG GONE



STATE VACUUM STORES LTD.

ONE GRAND PRIZE ONLY—CONTEST LIMITED TO ONTARIO RESIDENTS

"NAME THE SONG" CONTEST
c/o STATE VACUUM STORES LIMITED

5018 Sherbrooke St., W.,
MONTREAL, QUE.

MY CHOICE OF GRAND PRIZE IS: .....VACUUM CLEANER
.....FLOOR POLISHER
MY TELEPHONE NUMBER IS:.....
I HEREBY AGREE TO ABIDE BY THE RULES OF THE CONTEST.
NAME.....
ADDRESS.....
CITY OR TOWN.....
PROVINCE..... "MOR"

JUST ARRIVED at
F. A. NASH

Hundreds of brand new British Woollens for Spring in the newest shades and patterns from TIP TOP TAILORS 45th Anniversary Collection

tailored to your exact measurements at one LOW price
$59.50 2-pc.

FRED A. NASH
Authorized dealer for
D1SE
TIP TOP TAILORS

FUNERAL AND AMBULANCE SERVICE

TRAINED ATTENDANT IN CHARGE

G. LEONARD KECK

Phone 130 Day or Night — Morrisburg, Ont.

WANTED

SALESLADY for clothing store. Ability to do alterations a help, but not a necessity. Please reply in writing only, to

BOX 1A,
Morrisburg Leader.

W A RANEY

OPTOMETRIST

Office Hours: 9-12 - 1.30-5.30
Evenings by Appointment
King St. East — Prescott Ont.
Telephone 5-2822
Closed Every Wednesday All Day
Lenses Ground on the Premises

Don't follow the leader...



Illustrated—Pontiac Laurentian Sport Coupe
A GENERAL MOTORS VALUE

...Drive it!

PONTIAC LEADS with STYLE!



The all-new Pontiac is so dynamic in every phase of design and choice of color that it's a standout in style . . . . style that's functional as well as beautiful. From the gleaming front to massive rear bumper, this car's a leader!

Take Pontiac coming or going . . . take it on style, on power, on performance . . . compare it with any other car in its class . . . and you'll find that Pontiac comes out the leader every time!

This brilliant new leadership becomes evident the moment you see the new Pontiac. It becomes a positive reality the instant you slide behind the wheel . . . touch your foot to the accelerator . . . and feel Pontiac surge out and away. It's complete when Pontiac has given you the most amazingly smooth drive and brilliant performance you've ever enjoyed.

Don't wait another day—take a demonstration drive in Pontiac *—today.*

IT'S A STRAIGHT 1ST for PERFORMANCE



Pontiac offers the widest choice of transmissions in its class. Whatever transmission *you* choose—from the heavy-duty Synchro-Mesh to the Dual-Range Hydra-Matic—you're sure of getting the ultimate in peak performance!

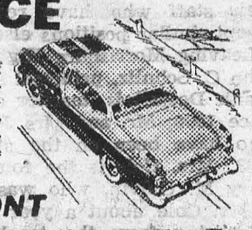

IT'S HEAD of its CLASS with POWER!



Take your pick of Pontiac's economical 145 h.p. Valve-in-head Big "6"; the brilliant 162 h.p. Strato-Flash V8; or the unbeatable 180 h.p. Strato-Streak V8 engine. No other car in its class can equal Pontiac's great choice of engines!

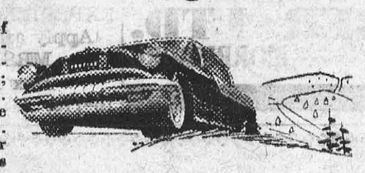

PONTIAC'S WAY OUT FRONT with ECONOMY!

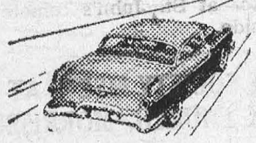

Dollar for dollar, Pontiac undoubtedly offers the most value! Pontiac is the most trouble-free car in the industry! And horsepower for horsepower, Pontiac is easiest on gas!

NO WONDER BUYERS FROM BOTH ENDS OF THE PRICE SCALE ARE SWITCHING TO

Pontiac

P-1855D

McDONELL MOTOR SALES

WHAT PRICE ONE EGG?



Ever divide your production costs by the number of eggs produced? It's the price you pay to get one egg. Cut those costs with balanced feeding. Follow the XL (EXCEL) feeding programme — for economical egg production. Better feed means higher egg production — lower costs per dozen eggs. And the lower the costs, the greater your profits!

Cut Your Costs with XL (EXCEL)

Make your layers pay. Your birds need the added essential nutrients in XL (EXCEL) feeds — the proteins, minerals, vitamins. Cut your costs this way:—

Have us mix — 3 bags your grain —
1 Bag XL (EXCEL) 32% Egg Producer Concentrate.
or 4 bags your grain —
1 Bag XL (EXCEL) 35% Laying Concentrate.
Then — watch egg production go up and costs go down!
If you haven't your own grain — feed XL (EXCEL) Laying Mash.



BOUCK'S HILL FEEDS

We have a full line of XL Feeds, Mill Feeds and Fertilizers.
We are agents for Allis-Chalmers Tractors and Farm Machinery
Custom Grinding, Rolling and Mixing.
Phone No. 58-3 — We Deliver

BABY SITTERS AT A HOTEL?



Yes — and many other advantages for the family — at Ottawa's Lord Elgin.

1. Dependable baby sitters available and reasonable.
2. FAMILY RATES — no room charge for children 14-years and under accompanied by parents.
3. 25 per cent off meals for children under 10 years.
4. Formulas no problem — no charge.
5. Cribs, toidy seats, bibs and disposable diapers supplied — no charge.
6. CAR PARK — supervised — on premises (100 cars).
7. Central location — just a step to Parliament Buildings and shopping district.

"The Advantages of a Hotel with the Convenience of a Motel"

LORD ELGIN HOTEL
ELGIN AT LAURIER — OTTAWA — TELEPHONE 5-3333

DIESELIZED ALL THE WAY

SUPER Continental

FASTER SERVICE effective APRIL 24th

between **MONTREAL** and
WINNIPEG · SASKATOON · EDMONTON · JASPER · VANCOUVER

Canadian National's Super Continental cuts running time across the Continent

LEAVE MONTREAL DAILY 3.25 P.M. E.S.T.

Elapsed time to:		Running time cut
Ottawa	2 hours 10 minutes	15 minutes
Winnipeg	32 hours 5 minutes	6 hours 30 minutes
Saskatoon	42 hours 40 minutes	9 hours 10 minutes
Edmonton	50 hours	11 hours 20 minutes
Jasper	56 hours	12 hours
Vancouver	73 hours 20 minutes	14 hours 5 minutes

The Super Continental gives you new speed, new convenience without added cost.

Note: The Continental will continue to operate on an improved schedule.

RAIL-AUTO TRAVEL PLAN

By arrangement at major points you can Rent-a-Car and use it on arrival.

Inquire about the money-saving Family Fare Plan.

For reservations and information, see, write or phone your local Canadian National Passenger Agent.

SMART MODERN EQUIPMENT

Smart passenger equipment gives you a wide choice of accommodations at popular prices for day and night travel.

CONVENIENT SCHEDULES

Train schedules are planned for your convenience. You arrive at convenient hours is the heart of the city, refreshed and relaxed.

BUDGET PRICES

In addition to regular dining car service, the Super Continental provides Dinette or Coffee Shop service—good food at budget prices.

CANADIAN NATIONAL RAILWAYS

2N6GB

Here is a Wonderful Opportunity for You to Become a Nurse



If you want a fascinating career and a background to enhance your whole life, nursing presents a great opportunity. Classes for three-year nursing courses at Ontario Hospital Schools are now forming for September.

Entrance Requirements: Age—17 or over. Secondary School Graduation Diploma. Good Health.

AT ONTARIO HOSPITAL SCHOOLS OF NURSING YOU RECEIVE WHILE TRAINING:

- **FREE** Room and Board
- **FREE** Uniforms and laundry
- **HONORARIUM While Training**—$30 a month during 1st year; $25 a month during 2nd year (while on affiliation in a General Hospital); $50 a month during 3rd year.
- **VACATION** — Three weeks each year, plus all statutory holidays.
- **RECREATION** — Excellent facilities at each School for after-duty social and sports activities.

For further information apply to

SUPERINTENDENT OF NURSING
School of Nursing, Ontario Hospital
Brockville, Kingston or Whitby

ONTARIO DEPARTMENT OF HEALTH
Honourable Mackinnon Phillips, M.D., C.M., Minister

Local and General

Mrs. C. L. Weagant and children of Ottawa spepnt a few days of last week with her parents, Mr. and Mrs. W. E. Adams.

Mr. and Mrs. J. A. Bullis and David returned to their home in Rolphton Ont., after scending the past week with her sister, Mrs. R. C. Merkley and Mr. Merkley.

LUXURY LIVING TO FOLLOW COPPER STAKING STAMPEDE—How would you like to live in a town where a child could walk carefree to school — where you could visit every store in the commercial area without once having to step on a roadway — where nature would give every man a life-long guarantee of work. They'll build this dream town at Manitouwadge, Ont., on top of the new $300,000,000 copper deposits. Star Weekly features an interesting story this week about it.

The Girls' Athletic Society of the Morrisburg High School will hold a Spring Tea on Friday, April 29th from 3.00 to 5.30 p.m. Adm. 35c.

Mrs. Lawrence McKee, nee Donna Duvall and baby, Marnie, left on Sunday to join Mr. McKee, in Barrie where they will reside.

R.S.M. J. R. Brunet and Mrs. Brunet of Quebec City are spending a holiday with Mr. and Mrs. Harry B. Duvall.

Mrs. Reuben Pruner and Mrs. Harry B. Dufall spnt Easter in Barrie, Ont.

DAYLIGHT SAVING TIME — Pursuant to an official proclamation published in The Leader of April 8th, citizens are reminded that Daylight Saving Time will be in effect in the Village of Morrisburg beginning on Sunday, April 24th, at 12.01 a.m.

Mr. Grant Prunner and Mrs. Effie Prunner of Sturgeon Falls, Ont. were visitors in town during Easter week. Mrs. Prunner remained for a visit with relatives.

Mr. Dwight Morrow returned to his school at Eau Claire, Ont., after spending the Easter holidays with his mother, Mrs. Keitha Morrow.

ALL PURPOSE CHICKS. Variety breeds, crosses, for any markets. From Bray Hatchery, who predict stronfer, later eyg markets due to shorter spring chick buying. Pullets, some started; mixed, cockerels. Ask us for prices, full particulars. Agent —St. Lawrence Egg Grading Station Morrisburg.

REAL ESTATE

I am pleased to announce the addition to our staff of
STANLEY McINTOSH
Tel. 161-r-4
WILLIAMSBURG, ONTARIO
and
MRS. ROWENA LUFFMAN
Tel. 386
MORRISBURG, ONTARIO

Mr. McIntosh is already well acquainted with every phase of Real Estate and is especially qualified to assist anyone in obtaining a farm in the Seaway Valley, or a home, if required.

Mrs. Luffman is prepared to locate a home for you or will be pleased to show you some of the many homes available for sale.

If you need a farm or a house, try our listinbs — we have fifteen farms and several homes available presently. If you wish to build, see our lots and let us help you in choosing your site. See us before selling your home or farm, and use our service.

We are Seaway Valley residents interested only in rendering sincere and honest service.

GORDON W. THOM
Real Estate ½ General Insurance
Tel: Office, 87 — Res. 11-W
MORRISBURG, ONTARIO

IN WINCHESTER

Two good frame houses, eight rooms and bathroom in each. New furnaces one oil. Low taxes. Priced reasonably.

One brick and frame business block with dwelling apartments. Ground floor suitable for store or offices. Situated in centre of business section. Good revenue. Possession arranged. Priced to sell.

AT KARS

A number of cottage lots on the Riedau River at Kars, Ont. Also 14 building lots in Kars 100 x 150'. Site approved by C.M.H.C. These lots are priced very low for quick sale.

AT ORMOND

House and Large Lot with building 40' x 90' suitable for light manufacturing. Situated one mile east of Highway 31, on county road. This is a bargain.

Several good dairy farms in Dundas County from 100 to 300 acres.

For particulars of listed properties, apply to

H. E. BICCUM
Insurance & Real Estate Broker
Phone 285 Winchester, Ont.
16-17s.

FOR FARMS, Business Properties, Homes, in the Niagara Peninsula, Write Mrs. Andy Baker, Canfield, Ont. Phone Cayuga 632 R 15. — Representative for Ross Plato, Realtor.
14-17c.

FOR SALE

NEW 18-FT. McGINNIS HOUSE TRAILER. Completely furnished.
PAUL STEINBURG,
Phone 30-W.
9tfc.

6-ROOM HOUSE with running water bath, hen house, garage, garden lot, in Williamsburg. Apply to
MRS. EDNA McINTOSH,
Williamsburg, Ont.
Ph. 161-6, Morrisburg.
10tfc.

OUTBOARD MOTOR BOAT — with 8.5 Evinrude Motor in good running order. Apply to
HARRY CLARK,
Ph. 253, Morrisburg.
14-16c.

JOHNSTON 16 H.P. Outboard Motor with fuel tank.
MRS. HAROLD HAMILTON,
Iroquois, Ph. 247 R 21.
15tfc.

RIVER LOTS FOR SALE. Apply
BOX 159, CARDINAL, Ont.
15-17p.

FARM FOR SALE at North Lunenburg on paved road six miles north of No. 2 Highway, 95 acres; 60 work land, remainder bush; Hydro throughout. Half mile from school and church. Apply to
FOSTER BOWMAN,
R. R. 2, Chesterville, Ont.
15-16c.

GREY MARE, 7 years old. Guaranteed from toes to ears. Price $125 Cash or terms. Apply to
WALRICH HOTEL,
Phone No. 3, Morrisburg.
16p.

FOR SALE OR RENT— House and Lot, and a Store.
ERNEST R. STYLES,
Brinston, Ont.
16-17c.

STORE & DWELLING Combined on Highway 16, Village of Spencervile Corner property, centrally located opposite Bank. upstairs could be converted into apartments. Reason for selling, to sette Estate. Apply Bor 14, Spencerville, Ont.

1 STEEL WHEEL MILK WAGON; 1 Light Buggy, both in good condition. First reasonable offer.
JOHN A. REDDICK,
Morrisburg, Ont.
16-18p.

HEAVY DUTY ELECTRIC RANGE, Jamesway Electric Brooder, 300 chick capacity. All in excellent condition. Apply to
F. M. DEVAUL,
Phone 34, Morrisburg.
16-18p.

SALE OF APPLES At Iroquois Cold Storage: McIntosh C's $2.00 bus.; Tallman, $2.50 bus. in your own container.
GRISDALE BROS.
16-17p.

MIXED WOOD, $4.50 cord; Hard Maple $6.00; delivered in town. Also rough llmber 2 x 6, 2 x 8, 2 x7, 2 x 4. Apply to
ANDREW COUGHLER,
Ph. 364J, Morrisiurg.
16-18p.

TO RENT

2 APARTMENTS to rent. Beautiful location on River Front. Modern Conveniences.
W. T. COLIGAN,
Phone 56-5, Morrisburg.
14tfc.

1 LARGE FURNISHED ROOM Suitable for one or two.
MRS. GEO. GORRELL,
Phone No. 6, Morrisburg.
15tfc.

A ROOM TO LET FOR $5.00 Week or $15.00 a week with board.
MRS. CYRIL LOPER.
16p.

5-ROOM APARTMENT and 4-Room Apartment. Hot and cold running water. Apply to
JOHNNY WHITTEKER,
Phone 58-22, Williamsburg.
16tfc.

CAR FURNISHED

MEN 21 to 40 to act as agent to sell good product. Salarf and Car Write giving full address to 776 Jean Talon St., East, Montreal, Que.
16-19c.

PENTECOSTAL CHURCH
SPECIAL REVIVAL SERVICES AT
Main Street

Commencing April 17th and Through May 1st
With Evangelist Paul Shevchuck Of Port Colborne
Tuesday and Friday at 8 p.m.

Sunday—

9.45 a.m.—Sunday School.
11.00 a.m.—Devotional.
7.30 p.m.—Evangelist.
A Warm Welcome Extended to You to attend these Special Services.

THE UNITED CHURCH

Sunday, April 24th, 1955
10 a.m.—Sunday School.
11 a.m.—Junior Congregation.
11 a.m.—Public Worship.
Coming: A New Religious Movement.
7.30 p.m.—A Special Hour for You Prayer, Praise and Pictures.
Mr. Percy Allison will share with us his latest beautiful pictures. Mrs. Allison, a bifted narrator, will tell the story of Winter in the Sunny South.
Visitors warmly Welcomed!

CARD OF THANKS

To all those who were so kind as to remember me with cards, letters, and gifts while I was a patient in the Notre Dame Hospital, Montreal, I wish to extend sincere thanks.
JEAN DUVAL.

CASSELMAN— we wish to extend our heartfelt thanks and appreciation for the many acts of kindness, messages of sympathy and beautiful floral tributes received from our friends and neighbours in our recent sad bereavement in the loss of our beloved wife and mother.
Stanley Casselman and Sheridan Casselman & Family.

LOST

10 H.P. JOHNSTON Outboard Motor and 13-ft. Plywood Runabout with semi-V bottom. Reward.
MILBURN COOK,
Ph. 604-g, Cardinal.
16c.

TOPS FOR YOUR HOME

Replace worn-out roofing before it causes costly water damage. Reroof with our materials and save $..... be sure of years and years of weathertight service.

STOP IN or telephone 419 for a FREE Estimate.
Prompt Service

Inquire about our Finance Plan $100.00 to $3.000.00. 6 MONTHS TO 3 YEARS TO PAY.

HODGINS LUMBER LTD.
PHONE 419 MORRISBURG

Only deeds give strength to life, only moderation gives it charm.

Jean Paul Richter

The House of Seagram

Men who think of tomorrow practice moderation today

WANTED

WANTED TO BUY — Child's Crib.
Phone 392-4,
Mrs. Lloyd McHaffie.

EXPERIENCED HOUSEKEEPER — Apply after May 1st to
MRS. JOHN MEIKLE,
Box 156, Morrisburg.
16-17c.

SHELL

UNDER NEW MANAGEMENT

SHELL SERVICE STATION

MORRISBURG, ONTARIO

SHELL PRODUCTS

ACCESSORIES SHELLUBRICATIONS

LESSEE - LORNE BROWN

MORRISBURG
PUBLIC SCHOOL AUDITORIUN
FRIDAY, APRIL 29th, 8.00 P.M.
MONTGOMERY SINGERS
OF OTTAWA
——GROUP NUMBERS, SOLOS, SPECIALTIES——
ALSO SEVERAL LOCAL TALENT ACTS
SPONSORED BY MORRISBURG BRANCH
CANADIAN LEGION
FOR LEGION CHARITIES
ADULTS 50c CHILDREN 25c
SUPPORT YOUR LOCAL LEGION

PRINCIPAL, 3 TEACHERS LEAVING HIGH SCHOOL

Morrisburg High School is losing the services of four members of their staff who have resigned to accept similar positions elsewhere.

Leaving Morrisburg High are Mr. John C. Schultz, principal since 1950 Frank Desjarlais, teacher of French since 1950; Mr. and Mrs John Cole, who have been on the staff since 1953. Mrs. Cole is the former Miss Mary M. Galvin, who was married to Mr. Cole about a year ago. She is retiring from the teaching profession.

Mr. Robert Howald, a son of Rev. F. L. Howald will be one of the new teachers at Morrisburg during the next term.

SPECIALS THIS WEEK

Dress Pants $3.95
Dress Socks, Mens & Bays .. 29c
Men's Work Sox 89c
Jackets (Nylon) Men's and Boys, ... $3.98 up.

These are ony a few of the Outstanding Bargains you will find in our Store. You are invited to Stop In and Look Around!

—ALWAYS—
BETTER BUYS AT
BROOKS'
Main St. Morrisburg

Skinny men, women gain 5, 10, 15 lbs.
Get New Pep, Vim, Vigor

What a thrill! Bony limbs fill out; ugly hollows fill up; neck no longer scrawny; body loses half-starved, sickly "bean-pole" look. Thousands of girls, women, men, who never could gain before, are now proud of shapely, healthy-looking bodies. They thank the special vigor-building, flesh-building tonic, Ostrex. Its tonics, stimulants, invigorators, iron, vitamin B_1, calcium, enrich blood, improve appetite and digestion so food gives you more strength and nourishment; put flesh on bare bones. Don't fear getting *too* fat. Stop when you've gained the 5, 10, 15 or 20 lbs. you need for normal weight. Costs little. New "get acquainted" size *only* 60c. Try famous Ostrex Tonic Tablelts for new pep, vigor and added pounds, this very day. At all druggists.

MRS. STANLEY CASSELMAN

The funeral of Mrs. Stanley G. Casselman, who passed away on Saturday last after a short illness, was held at her late residence on Monday last.

Rev. F. L. Howald of St. Paul's Lutheran Church, officiated. Entombment took place in the vault at Mount Pleasant Cemetery to await burial later in the spring.

Mrs. Casselman, a lifelong resident of this district, was 67 years of age, a daughter of the late Donald S. and Alice Hanes of Dundela. She was well and favourably known to many as a good and true friend, and was ever ready to lend a helping hand to those in need.

She is survived by her husband, and one son, Sheridan of Kemptville; two grandchildren; two brothers, Allan and John Hanes of Iroquois, and two sisters, Mrs. Lucy Casselman and Mrs. I Wilson (Mary) of Morrisburg.

Pallbearers were Harry, Fielding, and Cephus Smyth of Iroquois, Wm. Richardson, Richard Richardson and Claude Barkley of Morrisburg.

The many beautiful floral tributes attested to the high esteem in which the deceased was held.

Among those from out of town attending the funeral were Mrs. F. M. Powell, St. Catherines, Misses Bertha and Eva McLean, Mrs. A. F. Williams, Ottawa; Rev. and Mrs. Geo. Thomas of Markham. —Iroquois and Chesterville papers please copy.

MRS. COLIN O'SHAUGHNESSY

The death occurred on Wednesday April 20th, 1955, of an old and beloved resident of Morrisburg in the person of Mrs. Colin O'Shaughnessy in her 87th year.

Deceased, who was the eldest daughter of the late Chas Weagant and his wife, Eliza Baker, was born at Riverside in 1869, her maiden name being Mary Lavina Weagant. Her grandparents on both sides of her family were among the first settlers in the district.

She was educated in local schools and 57 years ago, was united in marriage to Henry Swerdfeger, who predeceased her in 1924. They farmed at Riverside, and following her husband's death she moved to Morrisburg, where, in 1932, she was united in marriage to L. Col O'Shaughnessy who predeceased her in 1948.

Surviving are one son, Charles Swerdfeger, of Edmonton, Alta.; 1 daughter, Mrs. W. H. Bowman (Margaret) of Morrisburg; 1 sister, Miss Annabelle Weagant of Morrisburg; there are also five grandchildren and five great grandchildren.

The body is resting at the Jarvis Funeral Home where service will be held on Saturday at 2 p.m. with the Rev. F. L. Howald of St. Paul's Lutheran Church, of which she was a member, in charge. The body will be placed in the vault to await burial later at St. John's cemetery, at Riverside.

BIBLE SOCIETY MEETS AT KNOX CHURCH, MORRISBURG

On Friday evening, April 15th, friends of the British and Foreign Bible Society in Canada, tendered a banquet in the Knok Prsefyterian Church, Morrisburg, to approximately one hundred and twenty-five workers of the Society in this district, including Winchester, Williamsburg, and Iroquois.

After the dinner, the President of the Morrisburg branch of the Society, Mr. Fred H. Broder, welcomed the guests and then introduced the Rev. B. V. McLean, District Secretary of the Sorietf, who expressed the appreriation of the Society to all those who had given so kindly and generouslf of their time and interest to further and help the work of the Society in this area.

Mr. Broder then asked the Secretary of the Morrisburg Branch, Gordon W. Thom, to read a letter of appreciation and thanns to Mr. Eardley S. Coones, immediate Past President of the Morrisburg Branch, on behalf of the officers and members of the local branch. "Your fine spirit of leadership, your desire for cooperation, and your scholarly knowledge of the Bible have been an inspiraton to all of us". Mr. Coones expressed his pleasure for acknowledgement of his services through the years as President of the Morrisburg Branch, in a few well chosen words. "It has been my good fortune and privelege to be a member of this fine-organization and the leadership which I gave to it was nothing but what I ought to have done".

Rev. G. Oliver Davies, Rector of St. James Anglican Church, Morrisburg, then introduced the guest speaker, the Rev. A. H. O'Neil, M.A., D.D., General Secretary of the Bible Society in Canada, who delivered a powerful and inspiring message of the work of the British and Foreign Bible Society throughout the world.

The Rev. Gordon F. Dangerfield, Minister of the United Church of Canada, in Iroquois, thanked Dr. O'Neil for coming and giving the members here such a refreshing and enlightening message and in revealing the great work of the Society still ahead of all Christians.

The evening closed with the singing of the National Anthem, led by Gordon W. Thom.