WINCHESTER PRESS

VOL. 71. No. 30. WINCHESTER, ONT., THURSDAY, DECEMBER 11, 1958. PRICE 10 CENTS



He made the parade .....



They helped the parade .....



They led the parade .....

—*Press Photos by Smith.*

TOP BUTTERMAKER

Cecil Simpson Wins High Provincial Honours For Ault Milk Products

Cecil Simpson has brought high honour to Ault Milk Products Limited with the announcement last week at the 14th Annual Convention of the Ontario Creamerymen's Association that he had been judged the second best buttermaker in the province of Ontario. Mr. Simpson is head of the butter making department at the Winchester plant of Ault Milk Products Limited.

With a score of 98.11 in 100 per cent. butter, Mr. Simpson was second only to W. Yeck of The Borden Co. Ltd., Belmont, with 99.52. Third place went to S. Coglin of Malcolm Condensing Co., St. George, 96.6. R. Evans of the Kemptville Borden Plant stood 5th, bringing further honours to Eastern Ontario.

Mr. Simpson also took first place in the combined competition for novices 1958—buttermakers who have not won a prize in any of the previous regular or special competitions since 1945. He was well out in front in this class with 247.28 points.

Honourable mention for Mr. Simpson and the Ault plant came in the combined competition (quality, yeast, mould and workmanship); and the Yeast and Mould competition.

The Ault plant has manufactured to date this year more than 3,000,000 pounds of butter. The plant, one of the most modern of its kind in the province, also manufactures milk powder, sweet cream, cheese, evaporated and condensed milk.

Mr. Simpson attended the Toronto convention and accepted the awards for the Ault plant.

Jubilant Crowd

MORE THAN 1500 GREET SANTA

Parade Best Yet, Weatherman Co-operates

Santa Claus and the Mrs. came to town last Saturday afternoon. They were paraded through the streets of the village in the biggest Santa Claus parade ever staged in any district town, greeted by an all-time record number of jubilant youngsters, more than 1500, and returned to their North Pole abode with the assurance that St. Nick would return on Christmas Eve, December 24th.

The annual event, sponsored by the Winchester Chamber of Commerce, with an able assist thrown in by the 100 Club, was given a big boost by the weatherman this year who came up with a crisp, bright day to go with the snow-covered terrain.

Combined with some good management and the support of Winchester businessmen, the Santa Claus visit this year was rated the most successful in the history of the town. All stores reported a brisk trade during the day and Chief G. B. Raistrick said the traffic was the heaviest on Winchester streets since he took office as Chief Constable 15 years ago.

Santa arrived at the High School where the parade was formed under the direction of Chief Raistrick. From there, headed by animal garbed members of the High School band, Santa was whisked back St. Lawrence Street, down Main, north on Centre and west on Gordon Street to the Community Centre where more than 1500 Winchester and district fans were waiting for the man of the hour. With the assistance of several helpers Santa handed out big bags of treats to all the kiddies; some even got a big hug or two before leaving on the colourful float which had brought him to the rink.

In the parade were floats from the Public School Safety Patrol, Winchester Cub Pack, The Winchester Press, Doughty Motors Ltd., W. J. L. Boyd and Sons Ltd., MacDonald Motors Winchester, Chamber of Commerce float carrying Mr. and Mrs. Santa Claus, Wayne and Dale Hutt's pony float, Winchester Fire Department.

In addition there was the colourful W. H. S. band, members all decked out in animal costumes, and several clowns.

Achievement Night Draws 300 4-H Clubbers

More than 300 Dundas 4-H Club members, parents and friends filled Chesterville Community Hall on Thursday, December 4, for the annual 4H Awards Night.

The Awards Night represents the final event of the year's activity in 4-H Club Work and on this occasion all the trophies and prize money won by the Agricultural Club members during the year are distributed.

Big winner this year was Ralph Fawcett, Winchester, who received the Ottawa Citizen Award of $125.00 towards the purchase of a calf. This prize is awarded to the highest standing 4-H Calf Club member in the County. Ralph also received the Wincrest Farms Trophy, emblematic of high standing in Dundas County.

The Harold Faulkner Trophy, awarded to the high standing first year member, was won by Terris Henderson, Brinston.

The Fennell Feed Trophy, for high standing in the County Live Stock Judging Competition, was won by Don Johnston, Winchester, while the C. N. E. Shield given to the high Junior in this competition was presented to Lorraine Holmes, of Winchester Springs.

Other trophies and winners were the Berryholm Poultry Farm Trophy to Paul Anderson, Brinston; the Ellis Poultry Farm Award to William Strader, Iroquois; the Chesterville Co-op Trophy to Phyllis Coulthart, Chesterville.

In addition to regular prize money received by all members completing their projects, awards were made to all Calf members showing Holstein calves by the Dundas Holstein Club, to Ayrshire exhibitors by the Grenville-Dundas Ayrshire Club and to Guernsey exhibitors by the Ontario Guernsey Association.

Chairman of the evening programme was Donald Rose, Mountain, president of the Dundas 4-H Club Leaders' Association. In his remarks Don paid tribute to the many local sponsors who assist in providing prize money for the many clubs. These include the Chesterville Agricultural Society, Mountain Agricultural Society, Dundas Federation of Agriculture, Iro-

See "4-H" Page 10

Press Dates

The Winchester Press will be published as usual next week on the regular date, Thursday, December 18. However, the following two weeks The Press will come out one day earlier, on Wednesday, December 24th, and Wednesday, December 31. Business places and others wishing Christmas and New Year Greetings should get in touch with this office as soon as possible. Correspondents and other persons with news items would be well advised to have their copy in as early as possible.

Christmas Store Hours

Starting next Thursday night, December 18, Winchester stores, excepting groceterias, will remain open evenings for Christmas shopping convenience. Grocery business places will start the after supper hours on Monday, December 22.

All stores will remain open until at least 9 o'clock.

Boxing Day will be a holiday in Winchester, and Winchester businessmen have announced that a holiday will also be observed in this town the day after New Year's, Friday, January 2nd.

Shoppers should keep the above times and holidays in mind in doing their Christmas buying in Winchester.

Presentations Feature W. H. S. Commencement

Before a packed house at Winchester Theatre Commencement Exercises for Winchester High School were held on Friday afternoon. Professor Stanley R. Mealing of Carleton University was the guest speaker and he was introduced by S. G. K. Ault, chairman of the North Dundas Diistrict High School Board.

J. Howard Willard, principal of the school, was the chairman, and extended a welcome to the large crowd of students, parents and friends.

Musical entertainment was provided by the W. H. S. Glee Club under the direction of Mrs. A. Hill, with Miss M. McVey, Miss Lorraine Holmes and Neil Potter providing piano accompaniment.

The valedictory address was delivered by Mary Link. Invocation was given by Rev. Willis Mack..

Intermediate Certificates—

To students who have completed Grades VII, VIII, IX and X courses of study prescribed by the Dept. of Education: Dale Allison, Edna Belanger, Winston Bellinger, Beatrice Billings, Fraser Bolton, Anna Brown, Connie Carkner, Marion Carkner, Phyllis Carkner, Sandra Cassidy, Richard Cayer, Helen Churchill, Lorna Cooke, Jacqueline Cross, Norma Craig, Leslie Dawley, Deanna Dawson, Gale Declare, Michael Dukelow, Nicole Guillet, James Helmer, Clara Holmes, June Hunter, Alice Irwen, Catherine Johnston, Ernest Johnston, Janice Johnston, Jean Johnston, Winston Jorgensen, Bruce Kerr, Barbara Lannin, Helen Larmour, Helen Latimer, Carl Link, Mary Link, Ronald Mack, Gloria McMahon, Marianna McVey, Harold Morrow, Hector Patenaude, Margaret Pollock, Betty Porteous, Joan Porteous, Neil Potter, Merle Quinn, Bryan Robinson, Dale Presley, William Rae, Joel Steele, Lyle Stewart, Marlene Summers, Doris Turner, Wayne Thomas, Leonard Stewart.

Secondary School Graduation Diplomas—

To students who have completed the prescribed course of study in Grades XI and XII: Arden Black, Lorna Black, Ingeborg Bratteteig, Reginald Gibson, Charles Holmes, Gerald Holmes, Lorraine Holmes, Mary Lou Holmes, Winston Johnston, Marilyn Lang, Ruth Latimer, Thomas MacLean, John Marion, Richard Marion, Charles Pollock, Gloria Rennick, Freida Shane, Sheila Strachan, Allan Wylie.

Secondary School Honour Graduation Diplomas—

The recipients are students who have completed at least eight Grade XIII subjects—equivalent to first year University—Eileen Arbuthnot, Carolyn Alford, Norma Bailey, Bethel Holmes, Dennis Levesque, Ronald Link, Lorna Steele, Lillian Whitteker.

Blackler's Proficiency Medals—

Presented annually by Norman Blackler. Grade IX: 1st prize, Silver, Earl Barkley, 92; 2nd, Bronze, Karen Johansen, 91; Grade X: 1st, Silver, Mary Link, 98; 2nd, Bronze, Dale Allison, 89.

Student Council Proficiency Medals—

Presented annually by the W. H. S. Student Council. Grade XI: 1st, $10.00, Martha Bratteteig, 94; 2nd, $5.00, Sheila Hutchison, 89.; Grade XII: 1st, $10.00, Ingeborg Bratteteig, 87; 2nd, $5.00, Mary Lou Holmes, 84.

N.D.D.H.S. Board Awards—

Presented annually by the High School Board to Grade XIII students who have completed eight or more XIII subjects in one year: 1st, $15.00, Ronald Link; 2nd, $10.00, Eileen Arbuthnot.

Chemistry Prize—

An annual presentation of a silver cup by Mr. Gordon La Rose, Phm. B., to the student with the highest standing in Grade XII Chemistry: Mary Lou Holmes, 93.

Legion Essay Prizes—

Last year the Winchester Legion sponsored an essay contest for the Grade XII pupils of W. H. S. Topic: "Canada's Place in International Affairs and Civil Defence": 1st, $30.00, Thomas MacLean; 2nd, $20.00, Ingeborg Bratteteig; 3rd, $10.00, Lorraine Holmes.

Legion Scholarship—

$100.00 presented to the highest standing student in Grade XIII who continues to University in an engineering course. Another first for W. H. S. Winner: Ronald Link, Carleton University.

Commercial Trophy—

Presented for the first time to the highest standing Commercial Student in Grade XII. Donor, W. C. MacDonald; Winner, Thomas MacLean.

W. H. S. Honour Club—

The following are First Class Honour Students—that is they have made an average of 75 per cent. or over in their academic work during the year 1957-58 (not in order of standing): Grade IX: Rita Bellinger, Mavis Duncan, Beverley Holmes, Beatrice Lewis, Maryke Levensar, Sharon Biccum, Sheila Fowler, Elaine Holmes, Karen Johansen, Virginia Merkley, Faye Thoms, Allen Fawcett, Melvin Vice, Earl Barkley, Richard Holmes.

Grade X—Phyllis Carkner, Clara Holmes, Jean Johnston, Janice Johnston, Mary Link, Barbara Lannin, Gloria McMahon, Marianna McVey, Betty Porteous, Nicole Guilett, Dale Allison, Leslie Dawley, Ronald Mack.

Grade XI—Sheila Hutchison, Helen Allen, Martha Bratteteig, Geraldine Docksteader, Nancy Willard, Peter Bussell, John De Groot, Dwayne Holmes, Noel Potter, James Reynolds, Carl Robinson.

Grade XII—Lorna Black, In-

See 'Commencement' Page 3

12 Year Old Boy Wins Public Speaking Contest Here

George Wilson, 12-year-old son of Mr. and Mrs. James Wilson, of Lemieux, Ont., placed first in the Public Speaking Contest, for finalist in the Eastern Ontario Division, at the contest held in the assembly hall of the Winchester Public School on Saturday afternoon. He was awarded the McCaffrey Cup and replica, and his subject was "Electricity of the Ontario Hydro."

He will now represent the district in the final contest for the province to be held in Toronto during the Easter recess.

The runner-up was Lynne Markell, daughter of Mr. and Mrs. Stuart Markell, of Ingleside, who spoke on "Salt." She was presented with the Brockville Rotary Cup and replica.

Other contestants and their subjects were: Ronald Warner, subjects were: Ronald Warner, Russell, "Power for the People"; Wilfred Schwartz, Osgoode, "My Choice of a Profession, a Doctor"; Joy Woods, Williamsburg, "Money"; Jeanette Haneman, Camp Petawawa, "Abraham Lincoln."

The contest was sponsored by the Public Speaking Division of the Eastern Ontario Trustees and Ratepayers Association. Mrs. Robert Gamble, retiring president, was in the chair for the programme, and the judges were M. N. Hutchinson, B.A., Winchester; Robert Dobson, Ottawa, and Rev. Samuel Prophet of Ingleside. The cups and replicas were presented by Mrs. Gamble, and J. Harry Potter of Winchester, presented the cash awards to all the contestants.

Big Turnout For Annual Meeting Dundas County Cheese Producers

Byron Martin, of Hallville, was re-elected president of the Dundas County Cheese Producers' Association at the annual meeting held last Thursday night in Brinston Memorial Hall. John Barret was named vice president and J. W. Cooper secretary-treasurer.

Hector Arnold, president of the Ontario Marketing Board, told one of the largest crowds to attend an annual in recent years that the outlook for the cheese producers isi bright. He said that during his three years in office cheese had advanced in price from 28 to 34 cents. Fifteen million pounds of 1957 cheese have been exported to England and the British market is very anxious for more Canadian cheese," Mr. Arnold said.

Robert Kelso, vice president of the Marketing Board, also spoke. He said, "it would be impossible for the Marketing Board to purchase and hold cheese without the Winchester storage plant."

He congratulated the Dundas cheese proudcers on their promotion campaign through prize money won at Ottawa Winter Fair, Dundas Dairy Queen, Home Improvement plan, and a cheese booth at the International Ploughing Match at Crysler.

George Martin stated that all cheese exported to England had a 93 or 94 score. He spoke of the care of milk and stressed the fact that "if all milk sent to factories was of the same quality as that taken in the home for use the cheesemakers would have fewer headaches and the farmers more money in their pockets."

Other speakers were Pringle Murphy, owner of Farmer's Pride factory at Dixon's Corners; Frank Moran, of Morewood, and Frank Casselman who extended thanks to the speakers and the executive.

In addressing fellow cheese producers, President Byron Martin said that the local association was organized 25 years ago. He called on the three men present who were the first officers to stand: William Lane, Ray Allan and William McIntyre.

Mr. Martin said that when the organization was formed cheese was seven cents a pound. It is now 34 cents. Auditors' report read by Douglas Irvine showed a bank balance of $1518.00.

Robert Kelso presided for the election of directors as follows:

Matilda: J. W. Cooper, Dwight Merkley, Cephus Smythe.

Mountain: Byron Martin, Ewart Simms, Harold Allen. ,

Williamsburg: Ralph McIntosh, William Lane, Graham McPherson.

Winchester: John Barrett, Walter Carlyle, Malcolm MacGregor.



Winners Receive Awards At Commencement

Winchester High School's Annual Commencement had many award winners. Here some of the students display their prized possessions after receiving them on Friday afternoon. Front row, from left, Marion Holmes, Willa Richardson, Ingeborg Bratteteig, Marianna McVey, Martha Bratteteig. Back row, from left, Robert Guy, Thomas MacLean, Doug Roberts, Gordon Coons, Carl Link, Richard Holmes and Allan Fawcett.—*Photo by Daykin.*

E.O.R.P.A. Elects New Officers

The annual meeting of the Eastern Division of the Ontario Trustees and Ratepayers Association was held in the assembly hall of the Winchester Public School on Saturday afternoon, and the following officers and executive members were elected for 1959:

Past president, Mrs. Robert W. Gamble, Russell; president, Mrs. H. P. Hopper, R. R. 2, Ottawa; secretary-treasurer, J. H. Potter, Winchester; executive committee, William Brownell, Gallingertown; Charles Rath, B. A., Ottawa; Miss Louise Stearns, Russell; M. N. Hutchison, B.A., Winchester, and Mrs. A. A. Morrison, Ingleside.

Couple Observe 60th Wedding Anniversary

Mr. and Mrs. Edwin P. Erratt, well known residents of Winchester for many years, were honoured at a reception at the home of Mrs. Melvin Black, Mountain, last Wednesday evening, on the occasion of their 60th Wedding Anniversary.

Mrs. Erratt was the former Rose Smith, of Chesterville, and married Edwin Erratt on December 21st, 1898, in Heckston, the officiating minister being the Rev. Fred Tripp, a cousin of Mr. Erratt.

The theme for the decoration was white, lavender and silver. The tea table, presided over by Mrs. Leslie Dixon and Mrs. Leroy Boyd, was centred by a beautifully decorated wedding cake, made by Mrs. Wilbert Prosser, who was also in charge of the refreshments.

Those who assisted in serving were Mrs. Bower Potter, Mrs. Gordon Simzer and Mrs. J. Empey.

Members of the L. O. L., L. O. B. A., Scarlet and R. B. P. Chapters were in attendance and presented Mr. and Mrs. Erratt with a framed address which was read by Mr. Douglas Johnston. Mr. Leroy Boyd read the many messages of congratulations received, which were tape recorded by Stanley Wallace, to be sent to their son, Ernest Erratt, and daughter, Mrs. Gene Ward, who reside in California and who were unable to be present.

Rev. A. J. MacDonald, on behalf of the Winchester United Church, presented Mr. and Mrs. Erratt with a gift of money and a beautiful potted plant.

A chrysanthemum plant was

See ANNIVERSARY Page 1

THE WINCHESTER PRESS

W. F. WORKMAN, Publisher.

Established in the year 1888.
Published Wednesday Afternoon. Dated Thursday.
Subscription Rates: $3.00 per year in Canada; $4.00 per year in the U. S. A., payable in Advance.

Member of the Canadian Weekly Newspaper Association and the Ontario Weekly Newspaper Association.

Guaranteed Circulation over 2100.
Advertising Rates on Request.

Authorized as Second Class Mail, Post Office Department, Ottawa.

Volume Seventy-One. Thursday, December 11, 1958.

Ponder This

With each December comes the Winchester High School Commencement. With each Commencement comes a program, and at the back of each program is the principal's message. For the past three or four years we have published this message in our editorial columns, for the theme of the message is generally worth the reading. This year's message from Principal J. H. Willard is no exception, and we are pleased to publish it:

"Give the secrets of knowledge to the wicked and they will destroy; to the righteous and they will build.

"Give knowledge of atomic power to a wicked nation and they will destroy civilization, to a righteous nation and they will build things for the improvement of mankind.

"Educators have the wonderful truths of knowledge summarized for them, and the training and media to transfer them to the learner. The problem in education is not so much what and how are we teaching; but whom are we teaching?

"We spend much time discussing subject matter, methods, accommodations, and transportation, but these things, though important, are secondary to the real problem; the conditioning of our children to be honest, good, considerate, respectful, mannerly, punctual, to accept authority, to play the game and to practice the Golden Rule.

"It is a campaign for righteousness that is needed more than anything else! This is the problem! Who is responsible for the solution? How can it be solved? We are all responsible for its solution. It can be solved by each of us actively supporting organizations and individuals who take a stand for right and practice it.

"A Christian gentleman once told me, "If you bring up your son in the Christian Church, he will not go far astray when he leaves your house." Another said, "If you practise the principles of Christian teaching and the Christian love in your home you need not fear for the future of your children."

"Do you not think that here lies the answer? If it were not for the righteous people throughout the world our civilization would already have been destroyed. For the sake of mankind do not let this group diminish. On the other hand let us increase their numbers by joining up. Let us strengthen their cause with all the enthusiasm and energy we can muster; so that we may give our children a firm and permanent foundation on which to stand straight and grow straight!

"The wise man will hear, and will increase learning; and a man of understanding shall attain unto wise counsels."— Proverbs 1:5.

A Challenge To Parents

A curious example of the way people are thinking in this modern day and age is the indifference with which they greet the current flood of obscene and pornographic literature on our Canadian news stands. The recent inundation of such literature, sold in stores throughout the country, would lead one to believe that never in the history of Canada has there been so much lewd and demoralizing printed matter available for everyone to read. For while this may nominally be sold on news stands to adults, too often it becomes available later, on the living room table, to young people.

A recent report on the rapid increase of venereal disease in the New England States is only an example of the possible physical results; and far too many people are prone to shrug the matter off by saying that it is a trend of the times or that standards of morals change. A bizarre dread of censorship makes too many people afraid to take a stand because of the fear of being labelled narrow-minded.

But of course there always has been and always will be censorship, and good parents responsible for the future happiness of their children will try to guide their reading because the happiness of their children throughout life is their concern. This is a form of censorship. And if there are enough people anxious about the future happiness of their children their joint opinion may well demand some governmental action to exclude from the country publications which are ultimately subversive of public morals.

We call attention to the matter here so that parents may examine the situation. We believe that ultimately the sane censorship of parental public opinion may well drive dirty literature out of the country.



A HAIR BRUSH CAN BE EQUALLY EFFECTIVE AT EITHER END

OF MANY THINGS

FOR FIGHTERS ONLY

(By Ambrose Hills)

If you are one of the pathetic cynics who has sneered at free enterprise, don't read this column because you won't like it.

As a columnist, I've met every sort and description of men from stumblebums to tycoons, professors to lip-readers. The kind of man I always liked and always will like is the fellow who is frankly out to make money—because money, to him, is the index of his performance.

I like the preacher who wants to attract big crowds to his church, so that he'll get bigger collections and build a bigger, more beautiful church.

I like the worker who wants more pay in his weekly envelope because he knows that the pay is the result of his own skill and willingness to cut the mustard.

I can't stand mealy-mouthed do-gooders (it should read "talk-gooders" because few of them actually DO anything) who rant about social consciousness, equality, and all that sort of thing, which they expect from others. I'd respect them if they had their hands in their pockets forking out some dough while making free with the words—but most of those fellows seldom fork out for anything.

I like farmers who are frankly out to make money out of their farms, and I especially like those who do make it. I fail to see that a poor farmer is more virtuous than a rich one—indeed, in my experience, the reverse is more likely to be true.

I write this column, in anger, because I have just been reading the guff written by a bunch of United States Senators who want to see the big General Motors Corporation split up. They say it is too big, too successful, too powerful. What filthy rot! If those snivelling Senators would encourage other corporations to grow big they'd be doing more for us than they'll ever accomplish by chopping a big corporation down.

Surely to Heaven this country wants men and women who are out to win, to build big things, to make big money. Men who lead rather than lean. You can trust a man who is forthrightly out to make money; I'll be darned if you can trust the kind of man who isn't. Look back through your life and see if that hasn't been true. Who makes the jobs, who pays the bills, who gains and gives?

In the name of "Welfare" and "Social Conscience" and do-gooder double-talk, we are letting the very men who could do things for us be tied up in red tape so tightly they cannot produce. We've made free enterprise a dirty word, when it ought to be a proud one. We've mistaken soft heads for soft hearts.

If you want to find a truly soft heart, the place to look for it is in the bosom of a man with a hard head. Think back through your own experience and you'll know that what I say is true.

OTHER EDITORS' VIEWS

COMPULSORY TRANSFUSION

(Meaford Express)

Following the death of a 14-year-old boy who was denied blood transfusions because of the religious beliefs of his parents, the Manitoba government is planning action to prevent any repetition of this unfortunate affair which deprived the youngster of at least a chance to live out his regular life.

While the youngster was slowly dying in hospital the Manitoba government tried unsuccessfully to intervene, but legal roadblocks delayed them until the boy was dead and there was no longer need for any efforts to save him. Legal counsel for the dead boy's parents assisted them in preventing medical care which might have saved him.

This Manitoba death, which came about with the full knowledge and consent of the boy's parents who treasured the tiny verse in the voluminous volumes of Holy Writ more highly than the temporal existence of their son, was not for lack of love of the lad. They probably loved their boy as much as any other parents. But their creed, based like all other creeds on a context taken from the content of the Bible, made strange blood their religious shibboleth.

Members of the Jehovah's Witness sect are accused of placing chapter or verse in the Bible too much emphasis upon some which is interpreted differently or entirely ignored by other denominations. These others, who refused to accept the importance of things the Witnesses consider all-important, in turn, base their belief upon some other interpretation of verse, chapter or incident the Book of Books which is of no more theological importance to the Witnesses, than the transfusion ban of the Witnesses is to them.

It is unfortunate that this 14-year-old boy had to die. But damning his sorrowing mother and father for sacrificing his young life on the altar of their belief, mistaken or otherwise, is neither going to bring him back to life or change the religious thoughts of parents who have paid so dearly for their belief.

The 7th Column

Santa Claus came to town on Saturday and was met with the greatest ovation this town has ever offered the King of the Kiddies on his pre-Christmas visit. The weatherman co-operated, the parade was by far the biggest and best to date, and the crowd at the Community Centre exceeded the 1500 mark which had been forecasted. Everybody seemed to have a good time, especially the youngsters who each received at least one bag of Chamber of Commerce candy, a word and in some case a hug from St. Nick. The Santa Claus visit also created a big traffic tie-up and Constables Raistrick and MacIntosh were kept busy. From the businessman's point of view it looked like a good day with all stores (we saw) jammed with gift buying customers. Winchester stores start staying open nights on December 18.

* * * *

Don't disappoint the person receiving your Christmas parcel —mail it now!

* * * *

Snow, snow everywhere, and it seems this entire district is assured of a White Christmas. With the snow come the snowballs. We are not going to suggest here that youngsters stop throwing snowballs, for it is as natural as eating turkey for Christmas. However, we do suggest that these young marksmen find different, less vulnerable targets than faces, backs of necks and car windshields. A snowball, thrown in the right direction at the right target, can be fun. At the wrong target the results can be most unfortunate to both the person on the receiving end and the young snowballer.

* * * *

A lot of motorists apparently are deaf to the warnings of highway safety experts. This time of year nobody need be told to slow down. Pavement conditions generally warrant a reduced speed. But, no, there are a few fools left who like to rip down the main, slippery streets, sliding through intersections and narrowly missing pedestrians. This kind of act does not fall into the category of fun. The other day one such driver narrowly missed sliding through a Safety Patrol in Winchester because he was driving too fast on the snow covered street. Had the car not come to a stop a catastrophe might have resulted. For the sake of all of us, especially our children, SLOW DOWN.

* * * *

I never knew a man so good
But I could find flaws if I would;

I never knew a man so bad
But that some virtue rare he had;

And so it is I cannot find
A method certain in my mind
By which to judge my brother's ways

In terms of blame, in lines of praise;

And therefore, feel no special call

To judge my fellowman at all.

Flowers . . .
of lasting beauty
For
CHRISTMAS



CHRYSANTHEMUMS, per Doz. ..... $8.00 to $10.00
CARNATIONS, per Doz. $5.00, $6.00, $7.00
ROSES, per Doz. ..... $5.00 to $10.00
SNAPS, per Doz. ..... $3.00 and $4.00
POMS, per Bunch $3.50

Plants

AZALEAS ..... $5.00 to $7.00
BEGONIA ..... $1.50 to $2.00
POINTSETTA ..... $2.50, $3.00, $3.50, $5.00 and $7.00
CYCLAMEN ..... $3.00 and $5.00
POTTED MUMS $3.50
CHERRIES $1.50
MIXED PANS—Ferns and Pointsettas ..... $2.50 to $3.50

VICE & CRAIG
Winchester Phone 13 Ontario

Gift Problems?

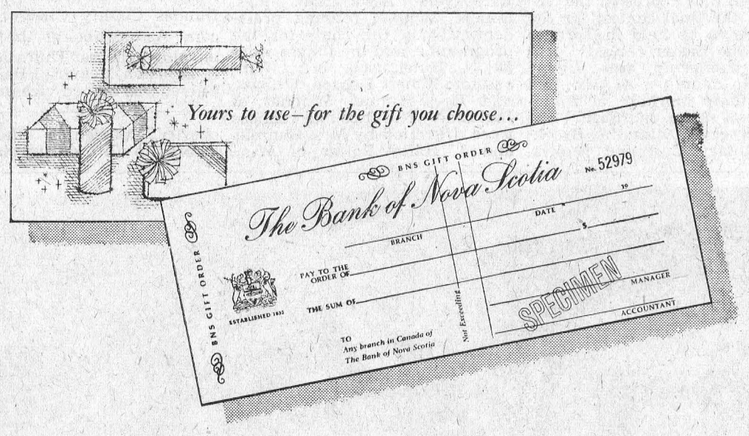

send a BNS Gift Money Order

- Ideal for Christmas, weddings, birthdays, anniversaries, graduation or any other special occasion
- Attractively designed, festively coloured
- Complete with matching envelope
- Convenient and safe

Available at your neighbourhood branch of

The BANK of NOVA SCOTIA

More than 500 branches across Canada and in London, New York, the Caribbean

Managers: South Mountain Branch, Ivan A. Keays: Chesterville Branch, G. Harry Bawden.

Professional Cards

CASS & CASS
LAW OFFICE
Winchester, Phone 11.
Chesterville, Dial 735
Bank of Nova Scotia Block.

G. WILLIAM GORRELL
Barrister, Solicitor, Notary Public
Office Phone..KIngsdale 3-2577
Residence.....KIngsdale 3-3195
MORRISBURG - Ontario

WINCHESTER L.O.L. 862
Meets regularly in the Orange Hall, Winchester, at 8 p.m. on the second Monday of each month. Visiting Brethren always welcome.
Benson George, W. M.
Doug. Johnston, Rec.-Sec'y.

S. EARL FREELAND, C.L.U.
District Representative for the Manufacturers' Life Insurance Company
Special Services offered in connection with Group Pension Plans, Group Insurance, Estate Analysis, etc.
Phone 292 - Winchester, Ont.

LOUIS WEINER
All kinds of Poultry wanted at all seasons. Wool wanted. I buy all kinds of Hides.
Phone 170 - - Winchester

For Cemetery Memorials See
W. J. L. BOYD & SONS
Representing
R. M. Best Granite Co., Kingston, Architects and Craftsmen of Civic and private Memorials. Church Memorial of Bronze, Marble and Brass.
PHONE 144 - WINCHESTER

LYALL M. CROWDER
Representative For
Mutual Life of Canada
Automobile - Fire - Wind, Etc.
Write, or Telephone 606 r 41, South Mountain, Ont.

FRANK J. JORDAN
Barrister - Solicitor - Notary
Chesterville Hotel—Saturday Mornings.
Afternoon Appointments.
Phone PA 8-3110, Ottawa, Ont.
Write: 63 Sparks St.

HOWARD E. BICCUM
and
HAROLD D. POAPST
District Representatives for North American Life Insurance Co.
A complete Insurance Service for all lines of Fire and Casualty Insurance, including Hospitalization. Also Real Estate Brokers. Telephone 285, Winchester.

HENDERSON LODGE, 383
A. F. & A. M., WINCHESTER
Meets in the Masonic Hall, Royal Bank Block, on second Friday of each month, at 8.00 p.m.
Visiting Brethren Welcome.
WALTER BEZANSON, W. Master.
DR. W. A. SHERWOOD, Secretary.

LADIES' AUXILIARY,
Canadian Legion, B.E.S.L.
Branch 108, Winchester
Meets Third Thursday of each month at 8.00 p.m. in the Legion Hall, Winchester. All eligible women welcome.
MRS. HELEN COONS, President.
MRS. JOYCE LEVERE, Secretary.

CANADIAN LEGION
B. E. S. L.
Branch 108, Winchester
Meets the First Monday of each month in Legion Hall, Winchester.
All War Veterans Welcome.
RON. ALEXANDER, President.
KEN. SUMMERS, Secretary.

CO-OP AUTO INSURANCE
For information contact County agents, Byron Martin, Hallville; Phone 602r34, South Mountain; Edwin McIntosh, Williamsburg, Phone KI 3-2294 Morrisburg; W. J. Masterson, Chesterville, Phone 674, Chesterville; Lorne Mellan, Brinston, Phone 25r3, South Mountain.

ATTENTION CAR BUYERS
Our Low Cost Financing and Insurance Plan will help you make a better deal. BEFORE you buy talk to us.
Biccum & Poapst
Insurance and Real Estate
Phone 285 - Winchester

GRAHAM L. CASSELMAN
Crown Life Insurance
Group Insurance - Pension Plans
Phone 346W5 - Winchester

ARTHUR A. CRAWLEY & CO.
OTTAWA - MONTREAL - BROCKVILLE - TORONTO
SUDBURY - NORTH BAY - SAULT STE. MARIE
Ottawa Address—387 Albert Street Telephone 3-7715.

MacLEOD, COMRIE & CO.
CERTIFIED PUBLIC ACCOUNTANTS
MUNICIPAL AUDITORS
OTTAWA
Donald MacLeod, C.P.A.
Licensed Trustee for Bankruptcy.
316 O'Connor St., OTTAWA
Tel. CE 2-4123
CORNWALL
Bryson Comrie, C.P.A.
338 Second St. W., CORNWALL
Tel. 3400

W. H. S. Commencement

(Continued from Page 1)

geborg Bratteteig, Lorraine Holmes, Mary Lou Holmes, Freida Shane, Winston Johnston.

McMaster Cup and Replica—

The McMaster Cup is an annual presentation and the Replica a permanent presentation to the best Public Speaker in Grades XI, XII and XIII. Both are given by Mr. Hugh McMaster. Winner, Martha Bratteteig.

Alumni Cup and Replica—

The Alumni Cup is presented annual by the W. H. S. Alumni Association to the best Public Speaker. It's replica is presented each year by Melvin Motors to the winner for permanent possession. Winner, Marianna McVey.

ATHLETICS

Senior Girl's Cup—

The Senior Girl's Athletic Cup is a trophy given in 1946 by the Grade X Agriculture Class to the highest senior girl point winner at the W. H. S. Athletic Track and Field Meet, 1958. Winner, Marion Holmes.

Senior Boy's Cup—

The Senior Boy's Athletic Cup is a trophy presented annually by the High School Board to the Senior athlete who wins the highest number of points at the W. H. S. Athletic Track and Field Meet, held in October. Winner, Robert Guy.

Intermediate Girl's Cup—

Presented by the Girls' Athletic Association. Winner, Willa Richardson.

Intermediate Boy's Cup—

Presented by the Student Council. Winner, Carl Link.

Junior Girl's Athletic Cup—

Presented by the W. H. S. Staff. Winner Carolyn Helmer and Sharon Presley, tied.

Junior Boy's Athletic Cup—

Presented by the Student Council. Winner, Richard Holmes.

Athletic Crests—

These crests are awarded to the top three in each division, and are made available by the School Board.

Ontario Athletic Leadership Camp—

Two W. H. S. students attended the Dept. of Education Athletic Training Camp on Lake Couchiching last summer and received Honour Crests from the Dept. of Education. They are Marion Holmes and Lawrence Gibson.

Leadership Training Camp—

Nancy Willard attended a three-week Leadership Training Course, sponsored by the Department of Education at Bark Lake. From this course she returned the end of July and spent a week as Leader at Rideau Hill Camp.

O.N.D.A.A. Meet—

The fourth Track and Field Meet took place at South Mountain on October 6th. The schools competing were: Mountain District, Osgoode District, Winchester, Chesterville and Morewood, with standing in the order listed above. Winchester brought home three of the eleven trophies presented.

The J. Howard Fulton Trophy for the best Cheer Leading team: Nancy Willard, leader; Catherine Johnston, Martha Bratteteig, Patsy Petersen, Sandra Raistrick, Charlotte Johnston, Joan Wylie, Shirley Lannin.

The Lyall M. Crowder Trophy for Senior Boy Champion, Robert Guy.

The Dr. Lynn Morrow Trophy for Senior Girl Champion, Marion Holmes.

All members of the competing ONDAA team will receive grey and garnet crests, the ONDAA colours, given by the High School Board.

CADETS

Strathcona Efficiency Shield—

The Strathcona Efficiency Shield, which is awarded annually to the most efficient cadet corps of its size in Eastern Ontario Area, has been awarded to No. 181 Winchester H. S. Cadet Corps.

As contrasted with the Lt. Col. B. C. Donnan trophy won by W H. S. in 1957 for the best programme on inspection day, the Strathcona Shield is given to the Corps showing the best year's work.

Officers of the W. H. S. Corps, Cdt. Major G. F. Coons, 2 IC Cdt. Cpt. D. Roberts, and Cdt. Lieuts. A. Wylie, A. Durant, A. Black, A Cassidy and T. MacLean will receive Strathcona Crests for their personal retention.

The Officers of the Corps and the instructors Capt. J. H. Willard, Lieut.s E. E. Forgues and R. Harshaw, and C.I. E. Bowman have received heartiest congratulations on winning this coveted award from Staff Headquarters. Eastern Ontario Area, Kingston.

S. D. & G. Shield and Replica—

This shield and replica are presented annually to the smartest and most efficient Cadet on parade at the annual Cadet Inspection by Major F. M. Cass, Q.C., M.L.A., in honour of the Militia Regiment of Winchester. A lapel button is given each year by Major Cass for permanent possession of the winner—2 IC Capt. Doug. Roberts.

Legion Shield—

This shield and replica are presented annual by the Winchester Legion to the best first year cadet. Winner, Allan Fawcett.

Silver Plate Award—

This is an annual presentation to be retained by the smartest and most efficient girl cadet in the W. H. S. Cadet Corps. Donated by Winchester 100 Club. Winner, Cdt Lieut. Lorna Steele.

Best Shot Award—

A Strathcona Crest is presented annually to the best shot in the W. H. S. C. C. rifle teams. Winner, Ernest Johnston

Gold Star Cadets—

The Gold Star is the highest award given to a Cadet. The three cadets listed below have achieved this high honour. They were instructed by the Cadet instructors of W. H. S. and examined by personnel from Eastern Ontario Area Headquarters. They are: Cdt. Staff Sgt. Winston Johnston, Cdt. Staff Sgt. Charles Pollock and Cdt. L. Cpl. Dwayne Holmes.



PROUD GRADUATES of Winchester High School are shown in the above picture after receiving their Honour Graduation Certificates (Grade 13) at the High School Commencement held in the Winchester Theatre last Friday afternoon. They are, from left, Carolyn Alford, Lillian Whitteker, Eileen Arbuthnot and Norma Bailey.

—Press Photo by Daykin.

Theatre News!

PICADILLY

Thurs., Fri., Sat., DECEMBER 11-12-13

"ROCK-A-BYE BABY"

A comedy, in Vista Vision. Starring Marilyn Maxwell, Connie Stevens and Jerry Lewis

Mon., Tues., Wed., DECEMBER 15-16-17

"THUNDER BAY"

A drama, in Technicolor. Starring Joanne Dru, James Stewart and Dan Duryea.

"SHAGGY"

A drama, starring Brenda Joyce and Robert Shmyne.

Thurs., Fri., Sat., DECEMBER 18-19-20

"ABBOTT & COSTELLO MEET INVISIBLE MAN"

Starring Bud Abbott and Lou Costello.

"GOLD RAIDERS"

Starring George O'Brien.

"CLANCY ST. BOYS"

Starring the Bowery Boys, Leo Gorcey, Huntz Hall and Bernard Gorcey.

FAMILY STYLE ENTERTAINMENT

Winchester

SUMMER POLICY: OPEN 7:00 P.M., CONTINUOUS FROM 7:30

COME AS LATE AS 10 P.M. FOR MAIN FEATURE!

Thursday, Friday, Saturday DECEMBER 11-12-13

"Saddle The Wind"

(In Cinemascope and Color)

Starring JULIE LONDON and ROBERT TAYLOR.

"Manhunt in the Jungle"

Starring ROBIN HUGHES and LUIS ALVAREZ.

Monday, Tuesday, Wednesday DECEMBER 15-16-17

"Maracaibo"

(In Color)

Starring CORNEL WILDE and JEAN WALLACE.

"St. Louis Blues"

Starring NAT COLE, PEARL BAILEY, DOROTHY DANDRIDGE and EARTHA KITT.



Special Reminder

to our telephone customers

in

WINCHESTER

When you call your friends IN FINCH

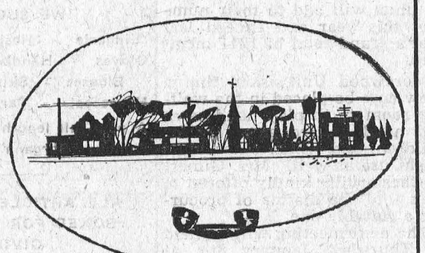

Remember, they now have new "two-letter five-figure" telephone numbers, starting with the exchange name

"YUkon 4"

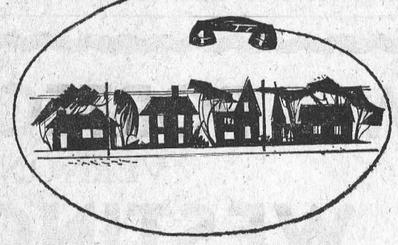

Last Sunday, December 7th, all telephone numbers in Finch changed to include the exchange name "YUkon 4" and four figures. These new numbers are listed in your new Cornwall directory.

A. E. SMITH, Manager.

THE BELL TELEPHONE COMPANY OF CANADA

Art and Amy DAYKIN

PHOTOGRAPHY

WEDDINGS

FAMILY GROUPS

CHILDREN

Osgoode, Ontario

Telephone Metcalfe 61r4.

North Gower 610r13.



You'll always be remembered when you give electrical presents because they bring lasting service and pleasure. With so many wonderful new electric appliances to choose from you'll have no trouble at all pleasing everyone on your Christmas list. Modern electric appliances are handsomely styled for today's carefree living. They're easy to use and cost so little to operate.

There are no finer or more thoughtful gifts to help your family and friends "live better electrically" —the safe, clean, modern way.

ONTARIO HYDRO

ELECTRICITY DOES SO MUCH . . . COSTS SO LITTLE

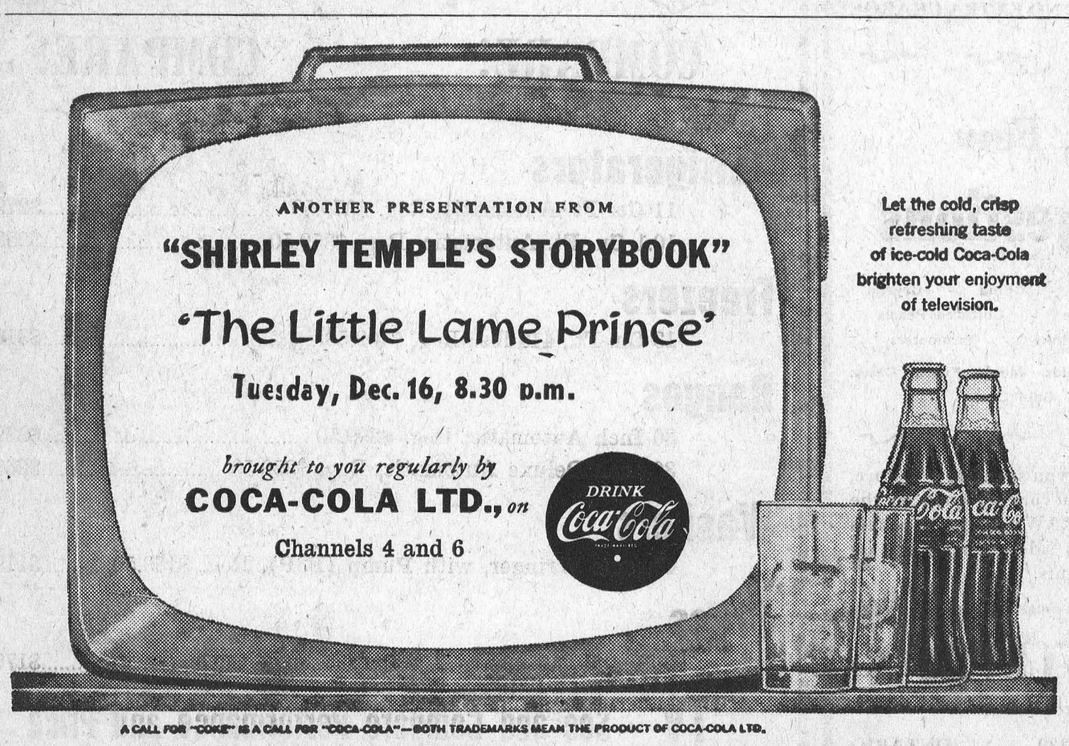

Let the cold, crisp refreshing taste of ice-cold Coca-Cola brighten your enjoyment of television.

A CALL FOR "COKE" IS A CALL FOR "COCA-COLA"—BOTH TRADEMARKS MEAN THE PRODUCT OF COCA-COLA LTD.

Authorized bottler of Coca-Cola under contract with Coca-Cola Ltd.

CORNWALL BOTTLING WORKS LIMITED

Especially For Women

UNITED CHURCH COUPLES CLUB MEETING

The Couples Club met last Thursday evening in the Sunday School Hall. Howard Willard welcomed everyone, after which a short devotional period was held. Willis and Christine Robinson were in charge of this part of the meeting.

After a short business meeting Howard Willard gave a talk on the teaching profession and showed a film entitled "Appointment with Youth." This was greatly enjoyed by all. Later, Buddie Coons showed the Club some pictures of the Cadet Inspection, 1957, and of the Cadet Camp at Banff, Alberta.

Games were then played after which a delicious lunch was served by the committee in charge consisting of: Gertrude and Howard Willard, Christine and Willis Robinson, and Betty and Gerald Barton.

Doris Ennis thanked the committee for a very enjoyable evening, and the meeting came to a close with all repeating the Mizpah Benediction.

Hospital Births

Following is a list of babies born at the Winchester District Memorial Hospital during the past week:

On Wednesday, Dec. 3, 1958, to Mr. and Mrs. Denis Latremouille, of St. Onge, a daughter.

• • • •

On Thursday, Dec. 4, 1958, to Mr. and Mrs. Herman Jansen, Osgoode, R. R. 4, a daughter.

• • • •

On Thursday, Dec. 4, 1958, to Mr. and Mrs. Wesley Keeler, Dixon's Corners, a daughter.

• • • •

On Thursday, Dec. 4, 1958, to Mr. and Mrs. Lloyd Young, of Kemptville, a daughter.

• • • •

On Friday, Dec. 5, 1958, to Mr. and Mrs. Carl Hume, Carlsbad Springs, a son.

• • • •

On Friday, Dec. 5, 1958, to Mr. and Mrs. Ray Guy, Mountain, a daughter.

• • • •

On Saturday, Dec. 6, 1958, to Mr. and Mrs. Guy Lafleche, of Casselman, a son.

• • • •

On Sunday, Dec. 7, 1958, to Mr. and Mrs. Edwin Duncan, of Brinston, R. R. 1, a son.

• • • •

On Monday, Dec. 8, 1958, to Mr. and Mrs. Marcel Foubert, Richmond, R. R. 2, a daughter.

• • • •

On Monday, Dec. 8, 1958, to Mr. and Mrs. Ronald Clackett, Morrisburg, a son.

• • • •

On Monday, Dec. 8, 1958, to Mr. and Mrs. Kenneth E. Hill, of Vars, a daughter.

• • • •

On Monday, Dec. 8, 1958, to Mr. and Mrs. Keith Carkner, of Winchester, a daughter.

• • • •

On Monday, Dec. 8, 1958, to Mr. and Mrs. Garth Monsson, Manotick, R. R. 1, a son.

• • • •

On Monday, Dec. 8, 1958, to Mr. and Mrs. Jack Eddy, of Kemptville, a son.

• • • •

On Monday, Dec. 8, 1958, to Mr. and Mrs. Lloyd Smirle, of Chesterville, R. R. 2, a daughter.

• • • •

On Tuesday, Dec. 9, 1958, to Mr. and Mrs. Robert Dawson, Inkerman, R R 1, a son.



FOOD SPECIALS

PREM, 12-Oz. Tins	43c
KRAFT DINNER	2 for 29c
NESTLE'S QUIK, 2-lb. Tin	89c
MIXED NUTS	39c lb.
BURNS PURE LARD	19c lb.
CANNED PICNICS, 1½ lbs.	$1.29
BRUNSWICK SARDINES	3 - 27c
OCEAN SPRAY CRANBERRY SAUCE	23c
LYNN VALLEY STANDARD PEAS, 20-Oz	2 for 23c
LOWNEY'S HARD CANDY, 5-lb. Pail	$2.49
LADY MARLENE NYLONS, First Quality	59c
N. B. NO 1 TABLE POTATOES	10 lbs. 29c
PITTED DATES	2 lbs. 29c
VEAL ROASTS (Boneless)	55c lb.
SIDE PORK (by the piece)	43c lb.
ROASTING CHICKENS, 4 to 5 lbs. average	39c lb.
HAMBURG	2 lbs. 95c
FRESH PICNICS	39c lb.
BREAKFAST BACON (layer)	45c lb.
TRIMMED SHOULDER PORK CHOPS	49c lb.
HOMEMADE SAUSAGES,	39c lb.
CHOPPED SUET	20c lb.

MacPherson & Summers

Cold Storage Phone 253
East End Market Phone 80

HOME HINTS

Old, But Handy

An old paint brush comes in handy when patching plaster or filling holes or cracks in wood. Apply spackling material with spatula or knife and while it is still wet lightly brush out rough spots with the brush, which has been dipped into clean water. This cuts down the amount of sanding needed before finishing coat is applied.

Inspectors Visit High Schools

High School Inspectors W. T. Zeigler and Dr. Proulx made their official visit to Winchester and Chesterville High Schools last week and reported that they had found good harmony at both schools between teachers and students.

Their day-long visit included tours of the various classrooms where they found student interest in subjects up to standard. They also said that interest was high in the courses offered in Shop and Home Economics.

They concluded by remarking that school activities in general were being well attended and conducted.

Evening Auxiliary Christmas Meeting

The Christmas meeting of the Evening Auxiliary was held in the Sunday School Hall on Tuesday evening, with the W. M. S. members as guests.

The worship service was convened by Mrs. R. Wylie, the theme being "Rejoice, Christ Is Born." Assisting were Mrs. H. Lannin, Mrs. L. Isaac, Mrs. Hunink and Mrs. B. Link.

A duet, "There's A Song in the Air," was beautifully rendered by Misses Joan Wylie and Katherine Johnston.

Following the singing of numerous carols, the worship service was concluded with the Christby Misses Joan Wylie and Cathmas Story by Mrs. L. Isaac.

A Christmas Pageant was presented by the committee, with Mrs. R. Wylie as narrator. Mrs. L. Isaac composed the narration.

After lunch a short business meeting followed. Mrs. R. Holmes thanked the committee and members. Mrs. K. Carlyle presided over the nominations, then congratulated Mrs. Holmes on a job well done and offered best wishes to the future president, Mrs. R. Wylie.

Mrs. Wm. Byers, on behalf of the Auxiliary, extended heartfelt appreciation to Mrs. Holmes for the splendid and successful leadersrhip of the Auxiliary.

The meeting closed with prayer..

Luncheon Meeting Ends Successful Year For St. Paul's W. M. S.

The Women's Missionary Society of St. Paul's Presbyterian Church held a luncheon in the Sunday School Hall at noon last Wednesday, marking the closing of a very successful year in the Society.

The president, Mrs. C. R. Robinson, welcomed the Home Helpers, guests and members of the Society in her very charming manner.

After partaking of a very delicious lunch, the annual meeting was held, with the president presiding.

The worship period was opened by the singing of Christmas Carols, after which Mrs. C. R. Robinson, Mrs. Hugh Wilson and Mrs. A. G. Suffel read a very interesting article on Consecration, then a prayer was given by Mrs. Wilfred McKercher.

Mrs. McKercher gave a very interesting account of "Family Night," telling of the part each member of the Missionary family had taken, and stressing the part taken by the Sunbeam Mission Band. She then gave the annual report, reviewing the highlight of the year and telling how the Society had progressed spiritually and financially.

Mrs. Hugh Wilson, the treasurer, in a most efficient manner stated that the Society had met all its commitments and had a substantial balance over. She then gave a detailed report of how all moneys were spent.

The following ladies gave their annual reports: Miss Clara Anderson, Home Helpers; Mrs. Jas. R. Johnston, on literature purchased, and Mrs. A. G. Suffel on supplies sent;Mrs. Henry Cinnamon, Welcome and Welfare, and Mrs. George Wilson, Correspondence. All reports proved interesting.

This part of the meeting closed with a dedicatory prayer by Mrs. Walter Moffat.

Mrs. George Wilson and her committee took charge of the pre-Christmas programme. Before the opening carol was sung "O Little Town of Bethlehem," Mrs. George Wilson gave a brief history of the composing of it by Phillips Brooks. Mrs. Grace Myers read from the Bible the journey of Joseph and Mary to Bethlehem. Mrs. Rowat Kennedy gave a reading of the refusal to receive Mary and Joseph at the Inn, and how the lowly manger became the birthplace of God's great gift of love—Jesus.

Miss Mary Brown sang very beautifully, "No Room In The Inn."

Mrs. Geo. Wilson gave the history of another carol, "Hark The Herald Angels Sing," composed by Charles Wesley. After the singing of this carol, Mrs. Wilson read two very interesting letters from Mrs. Geo. Macolm. Rev. and Mrs. Macolm are Presbyterian missionaries in Formosa. Mrs. Macolm is the daughter of the Rev. Mr. Nimmo, a former minister of Morewood Presbyterian Church.

The program closed with prayer by Mrs. I. P. McIntosh.

Mrs. Robinson thanked all the officers and members who had so ably and willingly assisted her through the year, and Mrs. Wilson and her committee for planning such a delicious luncheon and programme, and wished everyone a Merry Christmas and Happy New Year.

This happy and interesting meeting was closed by singing "It Came Upon The Midnight Clear" and a prayer by the president, Mrs. Robinson.

Social and Personal

Visitors on Sunday at the home of Mr. and Mrs. Gilbert Raistrick to see Mrs. Ed. Anderson, who has been confined to her bed, were: Mr. and Mrs. Stanley Raistrick and family, Mr. and Mrs. Andrew Anderson and family, all of Ottawa, Mr. and Mrs. Arthur Anderson and family, of Osgoode, and Mr. and Mrs. Dougal Harrison, Britannia Heights.

Mr. and Mrs. Robert Woods attended the funeral of Mrs. Woods' sister-in-law, Mrs. D. G. Russell, in Toronto last week.

Mr. and Mrs. Homer Patterson returned home on Saturday evening from Drumheller, Alberta. They have enjoyed a two-month visit with members of their family, other relatives and friends in Calgary, Stettler, Edmonton and Drumheller. On their return trip they spent sometime in Fort William.

Mr. and Mrs. Orman Savage and daughters, Elizabeth and Elaine, spent a weekend recently in New York City and Brooklyn. Returning home, Mr. Savage's mother accompanied them.

Attending the National Dairy Show at Chicago this week and representing Ault Milk Products Limited are, Messrs. Sam Ault, George Bell, Lloyd LaPorte, Chester Lang and Raymond Earl. They are expected to return this Friday.

Special For Christmas

VIEWMASTER AND FOUR 50c REELS
Only $3.45

BROWNIE HAWKEYE FLASH OUTFIT
Now Only $15.50

PHILISHAVE ELECTRIC RAZOR
Regular $29.95. Now Only $25.00.

ELECTRIC SHAVING MIRRORS WITH LIGHT
Now Only $5.50

BATHROOM SCALES, White or Black
Now Only $6.95

HEATING PADS, Guaranteed
Now Only $5.50

LA ROSE PHARMACY
Winchester Rexall Drug Store
G. H. LA ROSE, Phm. B.
PHONE 34 - - WINCHESTER, ONT.
Open Evenings—Tuesday, Thursday, Friday and Saturday.
FREE DELIVERY



—Photo by Daykin.

Pretty Morewood Wedding

The wedding of Miss Shirley Edna MacGregor and Mr. Douglas Paul O'Dell took place recently at Morewood Presbyterian Church, with Rev. Douglas Fry officiating.

The bride is the daughter of Mr. and Mrs. Colin MacGregor, Morewood, and Mr. O'Dell is the son of Mr. and Mrs. Elmer O'Dell of Sarnia.

Miss Laura Hunter was organist, and the soloist was Mrs. Douglas Fry.

Mr. MacGregor gave his daughter in marriage, and she was attended by her sister-in-law, Mrs. Malcolm MacGregor, and Mrs. Bert Hudson of Ottawa. Miss Janet MacGregor, a niece of the bride, acted as flower girl.

Lorne Burke, of Sarnia, was best man, and Master Roderick MacGregor, nephew of the bride, acted as ring-bearer. The ushers were Stewart Hitchock and Donald O'Dell of Sarnia, and Robert Smith of Stratford.

Following a reception in the church hall, Mr. and Mrs. O'Dell left on a trip to the Laurentians. They will reside at Sarnia.

W. D. M. H. Auxiliary Meeting

The Hospital Auxiliary memberds met in the Assembly Hall of the Winchester District Memorial Hospital last Thursday evening for the regular monthly meeting, with Mrs. M. A. Black in the chair. Owing to icy road conditions, many Units were not represented. Miss Elliott, the treasurer, reported a balance on hand of $161.24, after disbursements of $167.45 were made for Convention fees, linens and upholstering.

Mrs. Mulloy, Superintendent, reporting for the hospital, said that November had been the usual busy month in all departments. She also had on disiplay the plates with picture of the hospital, complete with wall hanger, for $2.00, which are being sold by the Inkerman Unit. Anyone wishing to obtain one or more may contact Mrs. Mulloy. They would make a very nice Christmas gift.

The Reader's Digest subscription has again been renewed for use of the patients.

Tickets on a lounge type chair, very kindly donated by Mr. Fred Cass, Q.C., M.P.P., will be sold at a later date.

An invitation was received from the Cornwall General Hospital Auxiliary to attend their Annual Charity Ball to be held in the Royal Hotel, Cornwall, on Friday night, January 23. Tickets are $8.00 per couple.

Plans are complete for the staff party, also Christmas decorations at the hospital and favours for the patient's trays. Members of the Chesterville unit will sing carols at the hospital on Christmas Eve.

The membership drive is progressing and it is hoped that all units will add to their numbers this year and exceed last year's grand total of 1211 members.

Morewood Unit asked that a show case be placed in the waiting room to display hand sewn and hand knitted garments for children, and which other units might use as well. Mrs. Gilbert of Chesterville kindly offered to look into the matter of procuring a suitable one.

The next meeting will be held on Thursday, January 8th, at 8.00 p.m. in the Assembly Hall.

Has your Subscription expired?

JUNIOR HOCKEY
DANCE
COMMUNITY HALL
CHESTERVILLE
Saturday, Dec. 13th
Music By Frank Morgan's Ramblers
$25.00 DOOR PRIZE
$10.00 Jitterbug Contest.
—ADMISSION—
75c Advance - $1.00 at Door

Gifts from Fawcett's
BEAUTIFULLY WRAPPED AT NO EXTRA CHARGE



A Few **Suggestions**
Watches - Clocks - Rings - China - Crystal
Small Appliances - Silverware - Cultured Pearls
Costume Jewellery - Cuff Links - Barometers
LEATHER GOODS—Wallets, Billfolds, Men's Fitted Cases.
Free Engraving in 23K Gold Leaf.
REMEMBER—With each $5.00 you spend at our store, you will receive a voucher good on the $100.00 CASH DRAW. These vouchers are given on cash sales, repairs and on payment of accounts.
ROY FAWCETT
Jeweller and Watchmaker
WINCHESTER Phone 229 ONTARIO

News Briefs

25th Anniversary

Mr. and Mrs. A. E. Smith, of Chesterville, were taken completely by surprise on Saturday evening, Dec. 6th, when 35 of their friends and neighbours gathered at their home in honour of their 25th Wedding Anniversary.

During the evening Mr. Basil Dawley addressed the couple and presented them with a silver Lazy Susan dish and a crystal water set in Cornflower design.

A corsage of mums and a white carnation was presented to the couple by Mr. Angus Smith.

Lunch was served by the ladies of the community.

W. A. Executive Meeting.

The executive of the Woman's Association of Dundas-Grenville Presbytery met in Kemptville recently.

The president, Mrs. W. H. Baugh, opened the meeting with a call to worship, followed by the theme hymn and prayer.

Mrs. T. E. Carnachan conducted the worship period.

The business consisted of reports of the various committees and plans for the annual Presbytery meeting to be held in Hallville on April 10th.

Mrs. Baugh closed the meeting with prayer.

At Home

Mr. and Mrs. W. O. Dixon will be at home to their friends at their residence on Main St., Chesterville, on the occasion of their 50th Wedding Anniversary on Saturday, December 27, 1958, from 3 to 5 p.m. and from 7 to 9 o'clock in the evening.

35th Anniversary

On the occasion of their 35th Wedding Anniversary, Mr. and Mrs. Hubert Carkner, Ormond, were honoured at a family dinner at the Green Valley Restaurant, Ottawa. Present were: Mr. and Mrs. Keith Carkner, Winchester; Mr. and Mrs. Bert Duncan, Vernon, and Mr. and Mrs. Glen Carkner, Ottawa.

For Quick Action. try a Press Classified Advertisement.

"Anniversary"

(Continued from Page 1)

also presented by Winchester friends and neighbours.

Mr. Erratt very ably thanked everyone for their part in remembering their 60th milestone.

A very delightfully decorated book, designed by Mrs. Howard Patterson, was signed by the 40 guests present.

DOCTOR ON CALL
WINCHESTER,
Wednseday, December 17
DR. WM. M. BYERS

VICE & CRAIG
LUCKY PURCHASE AWARD
This Week's Winner Is
WM. C. BROWN
Winchester, Ont.

JO-ANNE SHOPPE
20% Discount On All Winter Cloth Coats
Hats Half-Price
Christmas Suggestions
From thoughtful you to thankful her!
It is our business to know what women wear. So . . . why not make it your business to shop here for women's gifts that are sure to please.
WE SUGGEST
Lingerie - Hosiery - Scarves
Gloves - Handbags - Sweaters
Blouses - Skirts - Dusters
Housecoats - Car Coat - Slippers
A new full length or jacket of the Famous "Borgana".
ALL ARTICLES SMARTLY BOXED FOR CHRISTMAS GIVING!
Oh Yes!
Another suggestion, a Gift Certificate for whatever amount you would like to give her.
Jo-Anne Shoppe
PHONE 10 - WINCHESTER

Announcement
We have purchased the business property at South Mountain formerly known as Hammil's Restaurant and Billiards. The premises has been completely remodelled and is now open. A cordial invitation to everyone to drop in and enjoy the friendly atmosphere.
MABEL and RICH. OGDEN, Proprietors.
P.S.—Season's Greetings and the Best in '59.

Muriel's Flowers
A BEAUTIFUL THOUGHT FOR CHRISTMAS GIVING
A Flowering Plant
Choose from Azaleas, Cyclamens, Pointsettias or Chrysanthemuns.
GIFT PACKAGES OF HOLLY & MISTLETOE, $1.00
CHRISTMAS and MEMORIAL WREATHS, TABLE CENTRES, Etc. Phone 220.

W. J. PORTEOUS & SONS
VERNON, ONT.
WESTINGHOUSE
Christmas Specials
COMPARE! COMPARE!
Refrigerators
11 Cu. Ft. Automatic, Reg. $379.50 ..... $279.50
10.1 Cu. Ft. Automatic, Reg. $359.50 ..... $259.50
Freezers
13 Cu. Ft., 448 lbs., Reg. $409.50 ..... $319.50
Ranges
30-Inch Automatic, Reg. $299.50 ..... $229.50
30-Inch Deluxe Automatic, Reg. $359.50 ..... $269.50
Washers
Chrome Wringer, with Pump (F3P), Reg. $169.50 ..... $119.50
Dryes
3 Heats—As low as $179.50
TV - See and Compare Performance and Price

Winchester Springs

Mrs. Keitha Morrow, of Ottawa, spent the week-end with her mother, Mrs. Abram Bailey.

Mr. and Mrs. Thos. Holmes, of Prescott, spent the week-end with relatives here. They attended the christenings in the local United Church on Sunday with Rev. Nathan Bowering, pastor, officiating, of their twin granddaughters, Laura Lee and Linda Ann Holmes, children of Mr. and Mrs. Lawrence Holmes.

Mr. and Mrs. Don Smith, of Chesterville, spent Sunday at the Bailey home.

Rev. N. Bowering, of Elma, was calling on Mr. and Mrs. Wm. Clark recently.

Mr. and Mrs. Rae Clark visited Mr. and Mrs. Lawrence Osmond in Ottawa on Sunday.

Mrs. Pearl Murdock, of Saskachewan, was spending last week visiting Mr. and Mrs. Wm. Clark and Mr. and Mrs. Rae Clark.

Mrs. Wm Clark visited her sister, Mrs Garnet McLean, Chesterville on Wednesday.

Mrs. Ray Dillabough and Mr. Ronald Dillabough, Morewood, were Sunday guests of Mrs. H. C. Robinson and Mr. and Mrs. Denzil Robinson.

Mrs. D. Hanson and son, Bruce, of Waddington, N. Y., were guests last week of Mrs. Abram Bailey and family.

Mr. and Mrs. Lloyd Merkley and family and Miss Eileen Merkley of Nation Valley, had supper Sunday night with Mr. and Mrs. H. Holmes and family. They were celebrating the birthdays of Mr. Harry Holmes, Carol and Douglas Merkley.

Mrs. H. Reid and Miss Judy Holmes, of Morrisburg, spent Sunday with Mr. and Mrs. Lawrence Holmes.

Mr. and Mrs. Rae Clark had supper Sunday with Mr and Mrs. Garnet McLean, Chesterville.

Mr. and Mrs. Egerton Barkley, of Elma, called on Mr. and Mrs. Thos. Cunningham on Sunday.

Mrs J. J. McKendry, Ottawa. was a supper guest of Mr. and Mrs. T. J. Keyes on Sunday.

Mrs G. L. Barclay of Williamsburg spent Monday with Mr. T. J. Keyes. Mrs. Keyes accompanied Mrs Arthur Johnston of Dixon's Corners, Mrs. Douglas Barclay and Mrs. Storgaard of Williamsburg to Ottawa.

Mr. and Mrs. Rae Clark were entertained to a six o'clock dinner Sunday evening at the home of Mr. and Mrs. Leonard Marriner.

Mr. and Mrs. Kenneth Cinnamon and family visited Mr. and Mrs. Wm. Clark on Sunday.

Mr. and Mrs. Otha Thorpe were guests of honour at a 25th Wedding Anniversary party held on Monday evening, Dec. 8th. An address was read by Mr. Dalton Robinson and the presentation of a chest of silverware was made on behalf of their friends and neighbours by Ralph McIntosh. Games were enjoyed and a delicious lunch was served.

Knox W. M. S. Annual

The annual meeting of Knox W. M. S. was held at the home of Mrs. Joe Davidson. Mrs. Earl Davidson presided and conducted a Christmas program The devotions were in charge of Mrs. Ralph Johnstone. Various reports were heard.

The election of officers for 1959 resulted as follows:

Hon. president, Mrs. Ella McIntosh; president, Mrs. Ralph Johnstone; vice president, Mrs. Earl Munro; treasurer, Mrs. Myrtle Morrow; secretary, Mrs. Joe Davidson; Glad Tidings. Mrs. Ralph Ball; supply, Mrs. Frank Nesbitt; press reporter, Mrs. J. Davidson.

The January meeting will be held at the home of Mrs. Lloyd Walker.

Mrs. Munro closed the meeting with the Benediction. The hostess served lunch, assisted by Mr. Mac Davidson.

G. O. C. Meeting

The members of the Ground Observers Corps of the R.C.A.F. met on Monday evening in the auditorium of the Presbyterian Church and had as guests members from Winchester and Kemptville.

Flt.-Lieut. White, of Brockville, spoke on aircraft, etc., and showed a couple of films, which were enjoyed by all. Many received their wings, and all present were given new certificates.

Mrs. Alva Alexander, of Winchester, regional supervisor for the district, spoke a few words.

The meeting closed with The Queen. Refreshments were served by the ladies, for which the Chief Observer from Kemptville moved a vote of thanks, and for the pleasant evening.

Cass Bridge

Mrs. Floyd Coons, Mrs. Ernest Munro, Miss Marilyn Hitsman and Mr. Douglas Coons spent Wednesday in Ottawa.

Mr. and Mrs. Ford Baker and Mr. and Mrs. Herbert Allen attended the funeral of their sister, Mrs. Frank Martin, of Eganville.

Mr. and Mrs. Dan Campbell, of Avonmore, spent the week-end as guests of Mr. and Mrs. Ernest Munro and Rae.

Mr. and Mrs. Garfield Baker and family spent Wednesday evening with Mr. and Mrs. Ford Baker and Mr. and Mrs. Allan Baker.

Mr. and Mrs. Allan Baker attended the wake of the late Mr. John Pilon of Maxville.

Vernon

Mr. and Mrs. Bill Porteous accompanied Mr. and Mrs. Gordon MacDonald on a motor trip to Watertown, N. Y., and spent a couple of days.

Mrs. Isaac Duncan, Mrs. Wilbert Duncan, Mrs. Erwin Duncan, Miss Vivian Duncan, Mrs. Archie Sayant, Mrs. Archie Sheldrick, Mrs. Bill Porteous and Mrs. Fred Lewis were guests from here at a shower held on Friday night in honour of Miss Nona Scharfe, who is being married shortly to Mr. Carl Duncan. The shower was held at the home of Mr. and Mrs. Ed. Scharfe at Metcalfe.

Several contests were enjoyed, the bride-to-be received many beautiful gifts. Refreshments were served, and a social time spent.

The members of the A. Y. P. A. met last Friday night at the home of Miss Shirley Acres with a good attendance. Following the meeting names were exchanged for gifts at Christmas, and a lovely lunch was served. The next meeting will be held at the home of Miss Kay Rawlings on Dec. 30th.

We are sorry to hear that Mrs. Clinton Lewis is a patient in the hospital at Winchester with pneumonia. All will wish her well.

The C. G. I. T. and Explorers met in the Auditorium of the Presbyterian Church with a good attendance.

Many from here attended the 4-H Banquet held last Thursday evening in the Community Centre at Metcalfe at which the ladies of Vernon Presbyterian Church catered to the dinner.

Mr. and Mrs. Joe McEvoy, of Ottawa, were Sunday visitors of Mr. and Mrs. Archie Sayant and family.

Messrs. Howard and Wilfred Porteous spent an afternoon recently in Kingston with their mother, Mrs. W. J. Porteous, and sister, Mrs. McIlveen, and Mr. McIlveen.

Metcalfe

We are sorry to report Messrs. Leo Campbell and Hilliard Thompson are patients in the Veterans' Pavilion, Ottawa. All wish them a speedy recovery.

Miss Phyllis Campbell spent the week-end with Mr. and Mrs. Hugh Stewart and son, at Dorval, Que.

Sunday visitors of Mr. and Mrs. Gerald Morris and family were Mr. and Mrs. Geo. Morris, Almonte; Mr. and Mrs. J. O. Swerdfeger, Mr. and Mrs. Reid Wilson, Mr. and Mrs. Vernon Morris and Kathleen Morris, of Ottawa; Mr. and Mrs. Gordon Greer, of Prescott.

Mrs. Howard Morris spent the week-end with Mr. and Mrs. Wm. York and family in Ottawa.

MacINTOSH'S WINCHESTER Phone 46

INTRODUCING

The New ROY REFRIGERATOR

12 CU. FT., AUTOMATIC DEFROSTING, Regular Price is $503.72. We Are Offering a SPECIAL PRICE OF

$399.95

A wonderful Christmas Gift, and a way to save $103.77 Come in and examine this beautiful refrigerator now.

Authorized Distributors

We are authorized distributors of PHILCO TV and RADIO in this district. Before you buy any TV we invite you to come in and discuss the new Philco. Prices are reasonable and finance terms can be arranged to your convenience. All installation, service and warranty is performed by a registered Philco technician.

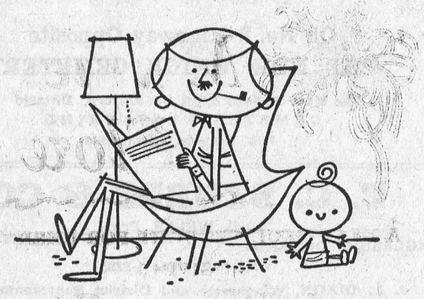

ESSO HEATING OIL MEANS MONEY IN YOUR POCKET, AND MORE HEAT IN YOUR HOME

We have just the *right* heating fuel for your home; you save because it is refined and *proved* for your particular kind of heating unit.

IMPERIAL Esso PRODUCTS

For Fast Efficient Service Call:

CHAS. ANDERSON

PHONE 67 WINCHESTER, ONT.

Ask us for a free copy of "Cut Your Heating Costs" —a valuable booklet full of money saving ideas

SEA-WAY MOTOR SALES

FINA STATION

Phone Kingsdale 3-2955

MORRISBURG, ONT.

1955 METEOR Niagara 4-Door Sedan, with built-in Radio.

1957 PLYMOUTH 4-Door Sedan.

1958 CHEVROLET

1952 PONTIAC, with Radio.

1950 PONTIAC, with Radio.

All Cars carry full 30-Day Warranty. See George and Save $300 on New and Used Cars.

Christmas Trees

Have you ever tried a Long Needle Pine? Why not try one this year? Also in stock, Balsam and Spruce. Phone 164R. Burt Hodgson, East of Theatre, Winchester. 29-31p

Dominion Garage, Vernon

ARCHIE SAYANT, Prop.

SPECIALIZING IN BODY AND FENDER REPAIRS AND SPRAY PAINTING

—Also—

COMPLETE LUBRICATION SERVICE

Symbol BP of Service

Woods' Hardware

Robert Woods, Owner and Manager

PHONE 109 WINCHESTER, ONT.

Gift Suggestions

TV TRAYS	88c each
LAZY SUSAN	$2.88
ICE CREAM SCOOP	88c
LUNCH BOX (Thermos)	$2.89
WATER SET. Pitcher and 6 Glasses	$1.79
ALUMINUM COFFEE POTS	$2.29, $2.50, $2.75 —16-Cup, $3.50; 28-Cup, $4.89
PRESSURE COOKER	$13.50, $17.50
ELECTRIC IRONS	$12.50, $12.55
STEAM IRONS	$19.95
ELECTRIC TEA KETTLE	$10.45, $17.50
G. E. MIXMASTER	$39.95
MIXETTE	$24.95
ELECTRIC COFFEE MAKER	$7.95, $25.95, $29.95
ELECTRIC TOASTERS	$4.75, $15.49, $24.95
RADIOS	$24.95, $49.95
FRY PANS	$14.99, $22.95, $24.50, $28.50, $39.95
REMINGTON SHAVER	$23.95; SCHICK $24.95
ELECTRIC HEATING PADS	$4.49, $5.95, $6.95
ELECTRIC HEATER	$5.95
2-BURNER HOT PLATE	$7.00

MODERN CHROME BATHROOM ACCESSORIES

Trade-in Allowance $75.00 on your old Electric Washing Machine.

Manure Spreaders

We have on hand ready to go, New Holland 100-Bushel Ground Drive and P. T. O.

New Holland Extra Large 130 Bushel—Model 330, P.T.O. drive.

New Idea 75 and 95 Bushel Ground Drive Models.

Cockshutt Models 623—a 75 bushel machine at rock bottom price.

See our stock before you buy.

Used Equipment

1 Gehl Hammer Mill, just slightly used—new cost, $249.00, —This one, $179.00

1 Eaton Grain Grinder, used only a few hours. Cost $99.50, —Now $59.50

WEAGANT'S FARM SUPPLY

Phone 41W.

SOUTH MOUNTAIN ONTARIO

USE THE WANT ADS TO BUY TO SELL TO RENT TO TRADE

CLASSIFIED ADVERTISING RATES

For Sale, Wanted, Lost and Found Advts., not over 25 words, 50 cents for first insertion and 40 cents for each subsequent insertion. Cards of Thanks, 75c minimum. In Memoriams, 50c, and 25c extra for each four lines of verse. Advts. for this column are inserted on a Cash Basis only. They will not be accepted over the phone or by mail unless the party has an open account with us, or unless the cash accompanies the order.

FOR SALE

FOR SALE—1949 Dodge ½-ton Pick-up. Will trade for fresh Ayrshire or Jersey Cow.. Apply to J. Bregman, Edwards, R. R. 2, near Metcalfe. 30p

FOR SALE—Double Unit Massey Harris Milking Machine, with motor; Disc Plow; Feeder and Hay Loader. Apply to J. Bregman, Edwards, R. R. 2, near Metcalfe. 30p

FOR SALE — Registered Canadian Yorkshire Boars, born in July. Off qualified dams, with as high as 89 score. $55.00 through December. Apply to Clarence Wallace, Phone OL 2-4067, Iroquois. 30-31p

FOR SALE—Kodak 8-m.m. Movie Camera, with fast F-19 lens. Complete with brown saddle leather Shoulder Case. Priced reasonable to sell. Apply at MacIntosh's Groceteria, Winchester. 30c

FOR SALE—Mechanic's Tools, including body repair tools. Also 1 pr. Girl's Figure Skates, size 2; 1 pr. Boy's Skates, size 5; 1 Stewart-Warner Cabinet Radio. Apply to Mrs. Jas. Crummy, Winchester. Telephone 330. 29-30c

FOR SALE—Wood: Elm and Soft Maple at $5.50; Hard Maple at $6.50. Apply to Ross Beckstead, Williamsburg. 19tfc.

FOR SALE—1 Oil Furnace, complete with piping and registers; 1 Bathroom Set, complete; 1000 feet of Birch Hardwood Flooring; Windows; Doors; a quantity of 2x4, 2x6 and 2x8 Scantling; Electrical Fixtures, etc. Apply to Herman Hutt, Phone 183J1, Winchester. 30-31p

FOR SALE—1 Man's Beige Wool Car Coat, size 40; 1 Man's Brown Wool Overcoat, size 40; 1 Girl's Navy Trench Coat, size 14; 1 Pair Ladies' Figure Skats, size 7; 2 Red Nylon Snow Suits, size 3; 2 Pair White Fur-trimmed Overshoes, size 6; 1 Grey Lloyd Twin Stroller; 1 "Shoofly" Rocking Horse. Telephone 276, Winchester. 30p

AUCTION SALE

HOUSEHOLD EFFECTS

In order to settle the Estate of the late Martha Ann Doran, there will be offered for sale by Public Auction, on Lot 6, Con. 6, in the Village of Mountain, on

SATURDAY, DECEMBER 6th, 1958

Starting at 12 o'clock noon, sharp:

1 Norge refrigerator, 1 Grahamelle electric range, 1 Champion vacuum cleaner, 1 Easy electric washer, 1 Philco electric radio, 1 Findlay wood and coal range, 1 Beach wood range, 1 Norge space heater, 200-gal. oil tank, containing 13 inches of oil; large amount of hard wood; small amount of mixed wood; 1 extension table; a number of antique chairs, 1 organ, 1 day bed, 1 New Home sewing machine, 1 chesterfield suite, electric lamps, end tables, 1 bedroom suite, 1 single bed and dresser; 1 bed, dresser and chest of drawers; 1 bed, dresser and stand; 2 feather ticks, 4 mattresses, pillows, quantity of bedding, quilts, quilt tops and fancy work.

3 trunks, kitchen utensils, dishes, silverware, 1 tool chest, garden tools, carpenter tools, 1 step ladder, 1 set rope and pulleys, 1 lawn mower, 1 wheelbarrow, and miscellaneous articles.

Property For Sale

At the same time and place the Property will be offered for sale, subject to a reserve bid, consisting of a two-storey Frame House—8 rooms, with modern conveniences; Garage and Lot. Terms made known on day of Sale.

TERMS—CASH.

GORDON WORKMAN, Administrator.

KEN. THOMPSON, Auct. 28-29c

ANIMAL & POULTRY HEALTH NEWS

For faster growth and freedom from scours in calves and pigs

Use AUROPEP

Containing Aureomycin

60c lb.

50-lb Bag, $24.95.

LA ROSE PHARMACY
—Phone 34—
For Mail Service
WINCHESTER, ONT.

ALBERT GALE AGENCIES LTD.

REALTORS AND INSURANCE

Office Phone	Office	Residence Phone
298	Winchester	298
783	Smiths Falls	2438
1290	Arnprior	1343
PA 2-1414	Ottawa	PA 2-6610
RE 2-2337	Pembroke	RE 2-2337
HE 2-4404	Renfrew	HE 2-3267
DI 2-7693	Brockville	DI 2-7693
1589	Perth	1589
640r4	Kemptville	640r4
19	Carleton Place	1079-M
591	Almonte	254, 176

10 Offices • 20 Salesmen

Members of:

Ottawa Real Estate Board.

FOR SALE

FOR SALE—Broad Breasted Purina-fed Turkeys, for Christmas and New Year's. Apply to Robert Porteous, Phone 198J12, Winchester. 30-31p

FOR SALE—A number of Pigs, five weeks old; 1 Young Boar; Turkeys, Ducks, Geese, Roosters, Guinea Hens, also Pigeons; some Stove Wood, Hard Maple. at $6.00 per cord; Furnace Wood, $5.00 per cord; Windows and Doors. Apply to Edgar Summers, Phone 173W1, Winchester. 29-30p

WANTED

WANTED—Young Women for general cleaning in a small hospital, also living in accommodation available. Please apply to 66 Cartier Street, Ottawa, Ontario, or phone CE 2-4743. 29-30p

WANTED—Teacher required for Public School U. S. S. No. 5 Russell and No. 16 Osgoode. Duties to commence in January. Apply, stating age, certificate, name of last Inspector and salary expected, to J. Arnold Park, Marvelville, Ont. 29-31c

WANTED—The Matilda Township School Area requires one qualified Teacher, duties to commence January 1st, 1959. Apply to Lorne Bouck, Sec.-Treas., Iroquois, Ont. 29-30c

WANTED—A Companion for elderly lady living alone; light housework. Good home and board, with moderate wages. Apply to Mrs. George Folkard, Vernon. 29-30p

WANTED

Jersey Milk Producers for whole milk market with open quota. Write or telephone Ontario Jersey Cattle Club, 290 Lawrence Avenue, West, Toronto 12, Ontario.

NOTICES

NOTICE TO CREDITORS AND OTHERS

In the matter of the estate of MARGARET JOHNSTON MOFFAT, late of the Village of Winchester, in the County of Dundas, widow, deceased.

NOTICE IS HEREBY GIVEN, pursuant to Section 51 of The Trustee Act, R.S.O. 1950, chapter 400, that all creditors and others having claims or demands against the estate of the above-named Margaret Johnston Moffat, who died at the Village of Winchester in the County of Dundas on the 3rd day of November, 1958, are required on or before the 31st day of December, 1958, to deliver or send by post prepaid to the undersigned Executors or their Solicitors, full particulars in writing of their claims.

AND TAKE NOTICE FURTHER that after such last mentioned date the said Executors will proceed to distribute the assets of the said deceased among the parties entitled thereto, having regard only to the claims of which they shall then have received notice, and that the said Executors will not be liable for any of the said assets or any part thereof to any person or persons of whose claims they shall not have received notice at the time of such distribution.

DATED at Winchester, Ontario, this 1st day of December, 1958.

WALTER MOFFAT, Winchester, Ontario.
WILLIAM C. JOHNSTONE, Finch, Ontario, Executors.

by CASS & CASS, Solicitors to Executors, Winchester, Ontario. 29-31c

NOTICE TO CREDITORS AND OTHERS

In the matter of the estate of MARGARET S. HOLT, late of the Village of Winchester, in the County of Dundas, spinster, deceased.

NOTICE IS HEREBY GIVEN, pursuant to Section 51 of The Trustee Act, R.S.O. 1950, chapter 400, that all creditors and others having claims or demands against Margaret S. Holt, who died at the Village of Winchester in the County of Dundas on the 23rd day of September, 1958, are required on or before the 31st day of December, 1958, to deliver or send by post prepaid to the undersigned Executors or their Solicitors, full particulars in writing of their claims.

AND TAKE NOTICE FURTHER that after such last mentioned date the said Executors will proceed to distribute the assets of the said deceased among the parties entitled thereto, having regard only to the claims of which they shall then have received notice, and that the said Executors will not be liable for any of the said assets or any part thereof to any person or persons of whose claims they shall not have received notice at the time of such distribution.

DATED at Winchester, Ontario, this 1st day of December, 1958.

JOHN M. STEWART, Winchester, Ontario. Executor.

by CASS & CASS. Solicitors to Executor, Winchester, Ontario. 29-31c

FOR SALE

FOR SALE—1 Girl's Winter Coat, Blue, size 14S; 1 pair Ladies' White Tube Skates, size 6. Phone 199J, Winchester. 29-30p

FOR SALE—1 Pr. Ladies' Figure Skates, size 5; 1 Pr. Ladies' Figure Skates, size 8. Also 1951 GMC Truck, with 14-ft. box, 19,000 gross. Apply at Estella's Beauty Salon, Winchester, where skates may be seen. 30-31p

STRAYED

STRAYED—There strayed to my property a Yearling Holstein Heifer. Owner may have same by proving property and paying expenses. Apply to Lorne E. Holmes, Phone 183W3, Winchester. 29-30p

STRAYED—1 Holstein Heifer, 2½ years old. Owner may have same by proving property. Apply to Alex Mulligan, Osgoode, R. R. 4. 30-31p

TO RENT

TO RENT—Half House—2 rooms downstairs, one bedroom upstairs, share bath. Phone 402 Winchester, any time. 29-30p

FOR RENT—A House to rent, one mile West of Winchester. Apply to Fred Holmes, Winchester. 30p

LOST

LOST—Will the person who picked up my Hat, grey felt, name on inside hat band, at the 4-H Club Achievement Night at Chesterville Community Hall, please return it to me. Willis Riddell, Mountain. 30p

CARD OF THANKS

CARD OF THANKS—I would like to thank all my friends who sent me cards and came to see me during my stay at the hospital. Special thanks to Drs. Howard and Dwayne Justus and Dr. Kinnaird, O. R. nurses and the nursing staff at the hospital.—Marshall Corry. 30p

CARD OF THANKS—Many thanks to everyone, neighbours and friends who helped fight the fire which destroyed my barn recently. A special word of thanks to Winchester Fire Department for their fine work in saving other buildings. Everything that has been done for my family and myself during and since the fire has been deeply appreciated.—Elburn McIntosh. 30c

CARD OF THANKS—I would like to sincerely thank all those who so kindly sent me cards, and visited me while I was a patient at Hotel Dieu Hospital, Cornwall, and while convalescing at home. Special thanks to Dr. Robertson and nurses. —Betty Becksted. 30p

CARD OF THANKS—I wish to extend sincere thanks to the Baptist and United people for the nice flowers; to Mr. Keeler for his visits and prayer; to my family, and sister, and Mrs. Harvey Barnes for their lovely flowers, plants and gifts; to my friends who sent so many lovely cards which helped to pass the long hours away; and to all the nursing staff who were so kind to me, during my recent illness. Special thanks to Dr. Lynn Morrow. — Mrs. Peter McMartin, Vernon. 30c

CARD OF THANKS—I wish to take this opportunity to express my sincere thanks to my friends and nighbours who remembered me with cards, letters, calls, treats and flowers while I was a patient in the Winchester Memorial Hospital. Special thanks to Dr. Barton and the hospital staff.—Mrs. Sheldon Robinson. 30p

CARD OF THANKS—I would like to express my sincere thanks to the neighbours of Winchester Station and to the Ontario Hydro Staff of Winchester for their lovely flowers and cards at the time of my sister's death, Mrs. Frank Martin. All these kind acts were deeply appreciated and will be long remembered.—Herb Allen and family. 30p

IN MEMORIAM

FAWCETT—In loving memory of a dear husband, Fraser Fawcett, who passed away December 9th, 1953.

I have lost my soul's companion,
A life linked with my own,
And day by day I miss him more
As I walk through life alone.

30p —Wife.

TENDERS

TENDERS FOR DRAINAGE

SEALED TENDERS will be received by the undersigned up to 6.00 o'clock p.m., Monday, December 15th, 1958, for the construction of the Stewart-McLean Drain in the Township of Winchester.

2,401 cu. yds. earth excavation.

Plans and specifications may be seen at the office of R. F. Muckle-stone, Brockville, Ontario, or of the undersigned.

An accepted cheque for 10% of tender price must accompany each tender.

The lowest or any tender not necessarily accepted.

J. STEEN, Clerk, Township of Winchester. Morewood, Ontario. 30c

TENDERS FOR PURCHASE OF DEBENTURES

SEALED TENDERS for the purchase of $8,152.10, debentures of the Township of Winchester, payable over a period of eleven (11) years, from 1965 to 1975, in eleven equal annual instalments of principal and interest, bearing interest at 4%, will be received by the undersigned up to 6.00 o'clock p.m., Monday, December 15th, 1958.

The highest or any tender not necessarily accepted.

J. STEEN, Clerk-Treas., Township of Winchester. Morewood, Ontario. 30c

NOTICES

AGENT—Aggressive men! You can start a business of your own, selling our 250 guaranteed household necessities in your surroundings. Splendid opportunity with our Christmas beautiful sparkling gifts, and regular line needed every day. Top commission. No risk. Familex, Dept. 85, 1600 Delorimier, Montreal. 30c

NOTICE

I am prepared to do Masonry Work, Chimneys, Fireplaces, etc.

GEO. KOIVISTO, co A. Lidstone, R. R. 2, Ingleside. 29-30p.

DEADSTOCK removed from your farm promptly for sanitary disposal. $2.00 service charge for each call. Telephone Collect, Winchester 114, Cornwall WE 2-6821. ST. LAWRENCE RENDERING COMPANY LIMITED.

ELECTRICAL APPLIANCES

Full line of Beatty and RCA Victor Electrical Appliances including Electric Stoves, Refrigerators and Freezers, Washing Machines, Dryers, Oil Space Heaters, Television.

ROSS H. BECKSTEAD

Phone KI 3-2103 - Williamsburg 28tfc.

CAN WE HELP?

Is Drinking a Problem in your Life? Do you wish to stop but find it too difficult to do so? Why not contact Alcoholic Anonymous, Box 78, Berwick, Ont., or Phone Finch 833. 29-1yrp.

PERSONAL — Hygienic Supplies (Rubber Goods) mailed postpaid in plain, sealed envelopes with price list. Six samples, 25c, 24 samples $1.00. Mail Order Dept., M-57, Nov-Rubber Co., Box 91, Hamilton, Ontario.

NEW AND USED FARM MACHINERY FOR SALE

1 New Farmall 230 Tractor.
1 New B-250 Diesel.
1 New I-330 Tractor.
1 New I-350 Tractor.
1 Used M. H. 101 Tractor.
1 Used W-4 Tractor.
1 Used McCormick No. 42 Combine.
New and Used Tractor Plows.
3 Used McCormick Corn Binders.
1 Used M. H. Corn Binder.
1 Used McCormick Ensilage Cutter.
1 Used Papec Ensilage Cutter.

ROSS H. BECKSTEAD & SON

Williamsburg, Ontario.

Poultry Wanted

All kinds of Poultry Wanted at all Seasons. Also Hides and Wool. Highest Prices Paid, and you are assured of a Square Deal.

MORRIS ROSS

PHONE 19 - - WINCHESTER

Albert Gale Agencies Ltd.

50-Acre Farm, bordering Highway 401, east of Morrisburg. Comfortable frame home and reasonably good outbuildings. with Hydro throughout. Owner is leaving this country and is anxious to sell. $3,000 will handle. This could be a terrific investment opportunity.

70-Acre Farm, all under cultivation. Lovely brick home, with Hydro. and good outbuildings. Well located, close to schools and stores. This is a very attractive property and is priced to sell, with $2,000 to handle.

Large Duplex, on the outskirts of Ottawa. Comfortable 4-bedroom apartment for owner, and upper unit is bringing good revenue. Oil heating. Double garage. Owner willing to trade for an equipped farm in the Winchester area.

Grocery and Meat Store, all self-serve, with modern equipment. All clean, fresh stock. Exceptionally good living quarters for owner. Situated in a progressive town, in centre of good farm area. Owner has other interests and has priced this property very reasonably. $4,000 will handle, plus stock at invoice.

General Store, in good farm district. No local competition. Complete line of goods carried. Owner wishes to retire and has priced the property to sell. $9,000 will put you in business. Be sure to see this one.

Licensed Hotel. Large seating capacity in beverage rooms. Good dining room trade. Excellent condition throughout. This is definitely a money-maker. $15,000 will handle.

If interested in any of these properties or the many others we have, contact us at once. We are in a position to offer you the best in Real Estate Service.

Albert Gale Agencies Ltd.

AUSTIN CARKNER, Salesman.

Phone 298 Anytime.

Winchester - - Ontario

News From Mountain and District

Mountain

Mr. and Mrs. Jerry Stobo, Mrs. Bothwell, Mr. and Mrs. Garfield Wright and family, of Cardinal, and Mr. and Mrs. Roy Baldwin of Inkerman, visited on Sunday with Mr. and Mrs. Geo. Imrie and Carole.

Miss May Hoy spent a day recently with Mr. and Mrs. Earl Gilmer of Pleasant Valley.

Mr. and Mrs. Delbert Scott and Sharon, of Smiths Falls, accompanied by Eugene Johnston of Lindsay, had dinner with Mr. and Mrs. Ernest Scott on Saturday.

Mrs. Wilson Hoy, Winchester, spent a day recently with her parents, Mr. and Mrs. Wm. McConnell.

Miss May Hoy spent an afternoon recently with Mrs. Alfred Byrd and Mrs. Lennox.

Mr. and Mrs. Robert McConnell, of Kempvtille, spent Sunday afternoon with his mother, Mrs. Wm. McConnell, who has been ill.

We are sorry to report Mrs. A. Byrd under the doctor's care. We hope she will soon be well again.

Clayton Byrd, of Oxford Station, called on his mother recently.

Vancamp

Mr. and Mrs. John Goth and daughter, Mary, of Billings Bridge, had dinner last Thursday evening with Mr. and Mrs. Willis Riddell and Donald.

Mrs. Harry Williams and Carol spent Saturday at Cornwall.

Congratulations to Mr. and Mrs. John Cronin on the birth of a daughter.

Mr. and Mrs. Robert Bellinger had supper Sunday evening with Mr. Wm. Hitsman, Mr. and Mrs. Albert Hitsman at Russell.

Mr. and Mrs. James Levere and children had dinner with Mr. and Mrs. Gordon Levere and boys of Burritt's Rapids on Sunday.

Congratulations to Mr. and Mrs. Ray Guy on the birth of their daughter.

Mr. and Mrs. Ian Reid spent Friday evening in Cornwall.

Esteemed Mountain Couple Observe 66th Anniversary

Congratulations this week to an esteemed senior couple of Mountain Township, Mr. and Mrs. John Cameron, who on November 30 observed their 66th Wedding Anniversary.

Mr. and Mrs. Cameron are both enjoying relatively good health and enjoy talking about the "good old times" at the home of their son, Duncan, and Mrs. Cameron, where they reside.

Mr. Cameron will be 93 years old December 21 while Mrs. Cameron is a young 85, having celebrated her birthday on November 23rd.

Mr. Cameron has been almost blind for the past 15 years but nevertheless has a keen mind and enjoys a good chat any day. Reeve William Cameron of Mountain Township is also a son.

The Press joins with their many friends in wishing them more happy anniversaries, also congratulations to Mr. Cameron on his forthcoming 93rd birthday.



MR. and MRS. CAMERON

District Church Organizations Hold Annual Meetings

HULBERT W. M. S.

Hulbert W. M. S. meeting was held at the home of Mrs. Nelson Scharf with the president in charge. Readings were given by Mrs. Edith Mellan, Mrs. Nelson Scharf, Mrs. Percy Ellis and Mrs. Frank Beckstead. Prayer was offered by Mrs. Laura McQuaig, and the Study Book was taken by Miss Florence Roode.

Officers for 1959 are: President, Mrs. Donald Sullivan; vice president, Mrs. Ira Ellis; recording secretary, Mrs. Ada Graham; treasurer, Mrs. Percy McQuaig; corresponding secretary, Miss Florence Roode; literature, Miss F. Roode; press, Miss F. Roode; associate helpers, Mrs. Wesley Flegg; Christian stewardship, Mrs. Percy Ellis; community friendship, Mrs. Ira Ellis; temperance, Mrs. F. Beckstead; Missionary monthly, Mrs. Annie Graham; pianist, Mrs. Nelson Scharf.

SOUTH MOUNTAIN W. A.

The November meeting of the South Mountain W. A. was held in the church hall recently. The president, Mrs. David Monteith, opened the meeting with a poem.

Mrs. F. E. Gilroy and her committee were in charge of the devotional program. Mrs. I. Keays and Mrs. L. Monteith sang a duet, and readings were given by Mrs. F. E. Gilroy and Mrs. G. Mulholland. Mrs. C. Keyes and Mrs. L. Monteith read the Scripture, and Mrs. L. Monteith closed the meeting with prayer.

The December meeting was held jointly with the W. M. S., and this arrangement will continue during the winter months.

Officers for 1959 are:

Past president, Miss Ruth Harper; president, Mrs. David Monteith; 1st vice president, Mrs. H. Boyd; 2nd vice president, Mrs. Ivan Keays; secretary, Mrs. Arnold Graham; corresponding sec'y., Mrs. C. Keyes; treasurer, Mrs. L. Monteith; pianist, Mrs. L. Armstrong; assistant, Mrs. I. Keays; nominating committee, Mrs. S. Marquette, Mrs. E. Richardson and Mrs. A. Gilroy; parsonage committee, Mrs. G. Mulholland, Miss Ruth Harper and Mrs. H. Boyd.

INKERMAN UNITED W. A.

The December meeting of the W. A. of the Inkerman United Church was held at the home of Mrs. James Holmes. Twenty-six ladies answered the roll call. Mrs. Rusell Suffel and Mrs. Geo. McIntosh conducted the devotions. Christmas Carols were sung, and the Scripture was the Christmas Story as written by Luke. Mrs. Ralph Allison and Mr. McAllister also gave some thoughts on Christmas.

Appropriations were made to several worthy causes. Two representatives were appointed to the local Cancer Society.

The nominating committee presented the following slate of officers for 1959:

President, Mrs. Ray Brown (10th term); 1st vice president, Mrs. George Suffel; 2nd vice president, Mrs. George Corry; secretary, Mrs. Jas. Holmes; treasurer, Mrs. Harold Baldwin; corr. sec'y., Mrs. Harold McMenomy; pianist, Mrs. Wallace Crowder; assistant, Mrs. Gordon Bartholomew; decorating committee, Mrs. Ralph Allison, Mrs. Russell Suffel, Mrs. Keith Barkley, Mrs. Bernice Allison; visiting, Mrs. Mike Dunlop, Mrs. Lyle Barkley, Mrs. McAllister, Mrs. George MacIntosh, Mrs. Cecil Rae; parsonage, Mrs. Ray Brown, Mrs. Earl Bailey, Mrs. Wm. McMenomy; literature, Mrs. Roy Ennis; nominating, Mrs. Dwight Baldwin, Mrs. Lorne Guy, Mrs. Herman Crowder; press reporter, Mrs. D. Timmins.

A dainty lunch was served by the hostess assisted by Mrs. Wallace Crowder, Mrs. L. Guy and Mrs. K. Barkley. Mrs. Earl Bailey moved a vote of thanks to all responsible for the pleasant evening.

DEPT. OF TRANSPORT

Traffic Safety Campaign Stresses Holiday Hazards

An intensive traffic safety campaign stressing winter holiday hazards will be conducted during December by the Ontario Department of Transport. The immediate goal of the campaign is to reduce traffic accidents during the Christmas and New Year's holiday season.

Many police departments have indicated they intend to step up their public education programs as well as increase their traffic law enforcement activities during this highly dangerous period. their efforts will be strongly supported by a broad advertising and publicity program using every appropriate medium of public information including daily and weekly newspapers, radio and TV stations, farm and foreign language publications, bus and streetcar cards, and outdoor signs.

Advertising will concentrate on alerting motorists to the dangers of drinking and drivnig, and on reminding pedestrians to be on guard against the dangers of increased darkness, rigorous weather conditions, thoughtless indulgence, and the hurry and excitement of shopping and holiday festivities.

A special kit of safety promotional materials emphasizing winter holiday hazards will be distributed to police departments, safety organizations, service clubs, boards of trade and chambers of commerce, home and school associations, and other public spirited groups. It contains samples of posters, leaflets, place mats, coasters and other materials made available free of charge for local distribution by the Ontario Department of Transport.

"The records show that the four main causes of accidents that make December the deadliest month of the year are speed too fast for conditions, drinking drivers and walkers, pedestrian errors, and the dangers of darkness," commented Hon. M. B. Dymond, Minister of Transport for Ontario, in announcing the campaign. "We intend to concentrate all our efforts on diminishing their effects during the critical year-end period."



G. E. ELLIOTT
PLUMBING and HEATING SALES
SPECIALIZING IN OIL HEATING & SERVICE
ESTIMATES FREELY GIVEN
WINCHESTER, ONTARIO
ST. LAWRENCE STREET — SHOP PHONE No. 295

NOW IS THE TIME TO BUY YOUR CHRISTMAS FRUIT CAKE!
It is the same recipe we use for our wedding cakes, and no doubt you have tasted it on several occasions.
Given time to mellow, you are assured of a better eating, more delicious tasting cake for the festive season.
Come in soon, and pick out the size you will require for the holidays.
SUMMERS' BAKERY
Phone 140.
WINCHESTER, - ONT.

FINA
● WASHING
● LUBRICATION
● FIRESTONE TIRES
HAROLD LEVERE, Lessee Dealer
Levere's Service Station
WINCHESTER PHONE 315 ONTARIO

Laying Mash
We have Check-R-Mix in both Pellet and Mash forms.
The quality of both is high and the prices moderate.
Hugh McMaster
Phone 431 WINCHESTER

Church Services
SUNDAY, DECEMBER 14th, 1958.

Anglican Church
Rev Robert Strachan, Rector.
St. Matthias, Winchester—Holy Communion at 9.30 a.m.
Sunday School at 10.15 a.m.

Baptist Church
Rev. C. A Roberts, Minister.
Ormond: Sunday School at 10.30 a.m.; Morning Worship at 11.30 a.m. Evening Worship Services on 2nd and 4th Sundays.
Winchester: Worship Service at 10 a.m. Sunday School at 11 a.m. Evening Worship Services on 1st and 3rd Sundays.

Presbyterian Church
Rev. Wm Sutherland, Minister.
Winchester—Service at 11 a.m.
Mountain—Service at 9.30 a.m.

United Church
Rev. Angus J. MacDonald, Pastor.
Worship Service at 10.30 a.m.
Sunday School at 11.30 a.m.

Wesleyan Methodist Church
Rev. W. D. Mack. Minister.
Sunday School at 9.45 a.m. Service of Worship at 10.45 a.m. and 7.30 p.m. Prayer and Fellowship Hour on Wednesday at 7.30 p.m. Youth meets on Friday at 7.45 p.m.
Hallville: Sunday School at 2.15 p.m. Afternoon Worship at 3.00 p.m.

Williamsburg Christian Reformed Church
(Church of the Back to God Hour Broadcast heard every Sunday at 8 a.m. over Station CFRA, Ottawa)
Morning Service—9.30, English.
Evening Service—7.30, Dutch.

UNION SERVICE
Union Services in the United Church at 7.30 p.m.

Winchester Springs United Church
Rev. Nathan Bowering, Minister.
Worship Service at 2.30 p.m.
Sunday School at 1.30 p.m.

Winchester Springs Presbyterian Church
Rev. John Hardwick, Minister.
Divine Service at 2.30 p.m.
"Visitors are never strangers at Knox."

Inkerman United Church Pastoral Charge
Minister: K. McAllister, L.S.
Inkerman: Service at 9.45 a.m. Sunday School, 11.00 a.m.
Vancamp: Service at 11.00 a.m. Sunday School, 10.00 a.m.
Pleasant Valley: Service at 7.30 p.m. Sunday School, 1.30 p.m.

BETHANY CHAPEL WINCHESTER
Every Wednesday evening at 8.00 p.m. a Bible Study Period will be held.
Sunday Services—10.30 a.m., Sunday School for all ages; 11.30 a.m., Morning Worship; 8.00 p.m., Gospel Service.
A Friendly Welcome awaits you!

A New Location . . . But The Same Dependable Service


Memorials of Lasting Character
On No. 2 Highway Opposite
THE NEW UNION CEMETERY
The Most Modern Shop In Eastern Ontario
CEMETERY LETTERING
The Best In Memorials
C. C. STUBBS & CO.
L. D. WELLS, Prop.
INGLESIDE, ONTARIO - - - Box 40
Dial KEystone 4-2255
J. L. DIXON, Winchester and District Representative.

Winchester Motors
St, Lawrence Street, Near the C. P. R.
STUDEBAKER CARS · TRUCKS
SALES and SERVICE
Our Garage is equipped to service and repair all makes of cars and trucks, and you'll find our charges reasonable. Let us do your job.
● ● ●
If you are looking for a good Used Car, drop in and see us. We may have just what you want. Why not place your order with us for a New Studebaker?
● ● ●
Remember, we are agents for Case Tractors and Farm Machinery, the best on the market. Give us a chance next time you need a piece of Farm Equipment.
TRACTORS and FARM MACHINERY
DOUG. ANGUS, Proprietor
PHONE 122 - - Winchester, Ont

Plumbing and Heating Service
Complete Line of Bathroom and Kitchen Fixtures.
Findlay Furnaces and Conditioner Units.
Crane Oil Burners.
Beatty Pumps and Equipment.
Northern Electric Refrigerators and Appliances.
Pressure Systems.
Kitchen Ranges, Heaters, etc
J FADER & SON
Phone 60
WINCHESTER ONT.

Hylo Egg-Grading Station
L. Kapeller, Proprietor
WINCHESTER, OSGOODE and CHESTERVILLE
HIGHEST MARKET PRICES
Paid Daily for our City Trade
2 Electric Grading Machines To Assure You Proper Grade.
If it is not convenient for you to bring your eggs to our Grading Stations at Winchester or Osgoode, you may leave them at any of the following stores where they will be picked up and your returns left twice weekly:
Allison's Store, Win. Springs
Thomas' Store ..... Elma
Lewis' Store .... Dalmeny

The WORK SHOP
Keye's Block, Winchester
WORK CLOTHES FOR THE WORKING MAN
WHERE YOUR DOLLAR GOES FARTHER!
FELT BOOTS
ALL FELT, $4.95. LEATHER TRIM, $6.95
Buy all winter comfort now.
FULL LINE OF CAR COATS—6 Styles.
FULL LINE OF BATA WINTER FOOTWEAR
Fully Guaranteed.
For CHRISTMAS GIFTS
BELTS - SHIRTS - SWEATERS - TIES
LINEN HANDKERCHIEFS. Buy now at home.
MORLEY SHORTT MANAGER

Summers Insurance Service Announces
that on January 1st, Howard E. Summers will be a partner in this business. Please make arrangements to settle all accounts owing E. R. Summers before January 1st.
E. R. SUMMERS
Phone 399.

TIME TABLE
EASTERN STANDARD TIME
EASTWARD
No. 22—5.26 a.m. daily. Flag stop to Montreal and East.
No. 36—4.38 p.m., daily, except Sunday. Stops at all stations.
WESTWARD
No. 35—12.33 p.m. daily, except Sunday. Stops at all stations.
No. 21—12.52 a.m., daily. Flag stop to Belleville and points beyond.
SUNDAY ONLY
No. 281—12.03 p.m. Westward to Smiths Falls only.
No. 282—5.59 p.m. Eastward. Stops at all stations.
R. D. LEDGERWOOD, Agent.
Canadian Pacific

Jay Sheldrick
SUPERTEST PRODUCTS
Highway 31, one-quarter mile North of Osgoode Boundary.
OIL - GREASING - GAS - TIRES and REPAIRS
BODY and FENDER WORK - SPRAY PAINTING
ELECTRIC WELDING - GENERAL REPAIRS
ROAD SERVICE - - Phone RE 3-1479

TRUCKS
1958 1-Ton INT. Dual Wheel.
1956 ½-Ton CHEVROLET
1955 3-Ton FORD, long w. b.
1953 ½-Ton FARGO
1953 ½-Ton G. M. C.
1953 1-Ton DODGE, dual wheel
1950 2-Ton FORD.
1951 1½-Ton FORD Cattle Truck.
CARS
1958 CHEVROLET Sedan, fully equipped.
1954 STUDEBAKER Station Wagon.
1954 CHEVROLET Sedan
1951 AUSTIN Sedan
1955 FORD Coach
1949 PONTIAC Coach
1950 DODGE Sedan
1948 DODGE Sedan
NU-WAY MOTOR SALES & AUTO PARTS
Louis Weiner and Duncan Levere, Props.
PHONE 170 - - WINCHESTER, ONT.

Announcement
Mr. J. "Les" Dixon has joined our Sales Staff and will be happy to be of service to his customers and friends for their transportation requirements.
Come in any time and have a chat with Les. about the New 1959 Ford products.
Doughty Motors Limited
Your Ford and Edsel Headquarters
WINCHESTER PHONE 49 ONTARIO

SERVICE SAVINGS SATISFACTION
SAUNDERS, Inkerman
"WE ARE AS CLOSE AS YOUR TELEPHONE"
H. E. Saunders & Sons
Inkerman - - Ontario.
TELEPHONE 13r21. SOUTH MOUNTAIN
"The Store with the Checkerboard Sign"



Your Santa Claus Store!

the RIGHT GIFTS at the Right Price for Every Name on your list

VICE AND CRAIG

MORRISBURG, WILLIAMSBURG and METCALFE

Phone ZEnith 7-2900

Ph. 13 Winchester

Frigidaire

White ...

... Christmas

SPECIAL

Say "MERRY CHRISTMAS" to the whole family with a new FRIGIDAIRE Range or Refrigerator

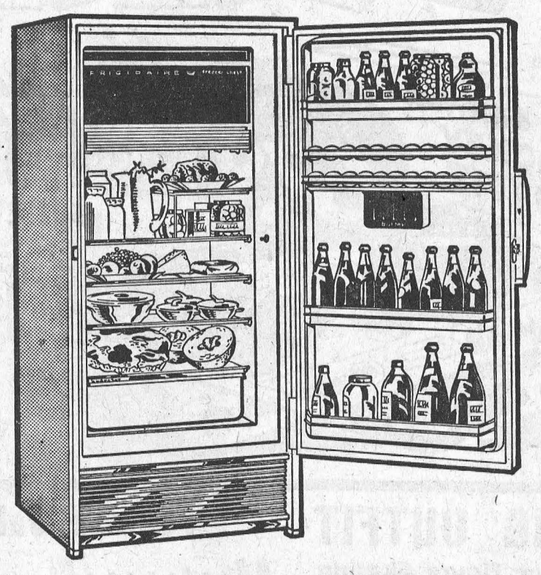

13 cu. ft. Refrigerator

Big and beautiful with a host of top-of-the-line features. Full width 1.46 cu. ft. Freezer Chest with one Plastic and one Quick Release Ice Tray—holds 51 lbs. Sliding Chill Drawer and Adjustable Cold-Control. 11.34 cu. ft. Food Compartment with 2 full-width all-aluminum shelves; one adjustable for changing food loads; Twin Glide-Out Hydrators—plus big Storage Door with 5 removable aluminum shelves and Butter Compartment.

Was $379.95. NOW **$298.50**

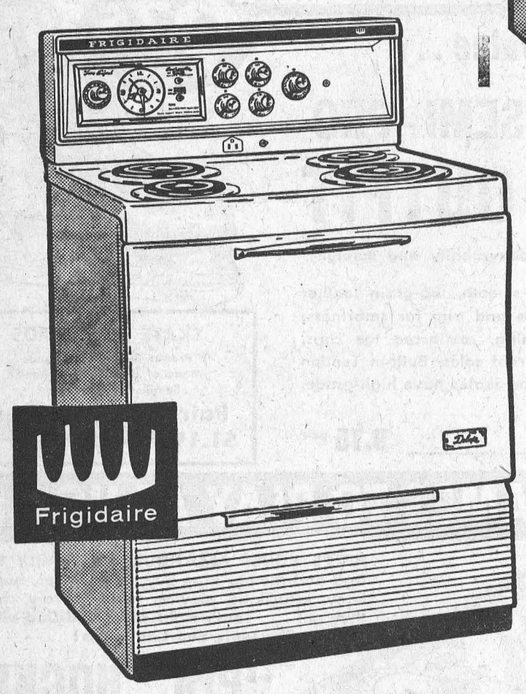

Ranges

RDG—30-Inch Range, with Glass Oven Door. A real beauty. (Shown at left).

Was $309.95. SPECIAL **$249.00**

Plus Many Other Gift Ideas

TRI-LIGHT LAMPS

Newly styled, Bright Brass Base with two Walnut Tapers, Linen Embossed White Fibreglass Shade.

NOW **$17.95**

TELE-R-AMA CHAIRS

Swivel and Rock, Walnut Arms, choice of covering.

ONLY **$44.95**

Chrome Rockers

To Match your Kitchen Set

$17.95

Matching Stool, $6.95.

WESTINGHOUSE

Radios

All Styles and Shades.

$29.95

MEN'S

Berkley Bags

Puma Grain Cowhide

$15.95

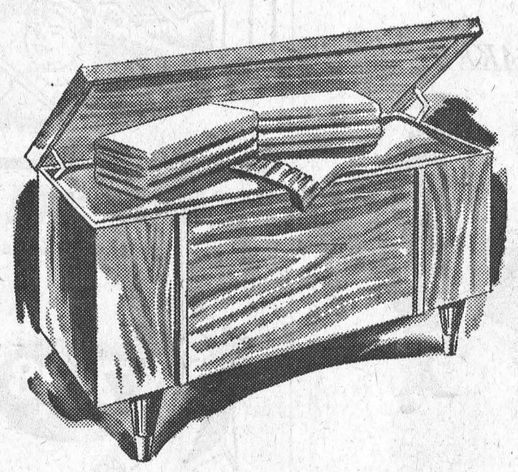

SALE! Lane Cedar Chests

Traditional gift to the young bride-to-be—a handsome and practical addition to the furnishing of, indeed, any household; a capacious aromatic storage chest—with attractively crafted exterior in walnut or sandstone mahogany finishes.

AS LOW AS **$49.95**

McBrine Jet Flight

There's a new light-look in the trim, fashion-smart styling of this flight-light airplane baggage. Scuff resistant too—washes like new. 8-piece, 'open stock' in Cloud White, Blue or Grey,

from $17.95

Comet BY McBRINE ENDORSED BY BOAC



McBrine Casuals

These 'Casuals' are quality crafted and smartly tailored in durable-weight nylons and rayons. Other features for carefree travel include 'select-a-Garment' fixture and waterproof shoe pocket. Ladies and Men's styles

from $29.50

Hassocks 3.95, 6.95, 8.95, 13.50 & Up



Special! Hostess Chairs

Buy a pair! They make a princely gift! Specially purchased in factory select high grade fabrics, usually only in higher priced chairs—with no-sag springs, kiln-dried hardwood frame. Beige, Brown, Red, Green, Charcoal.

AT ONLY **$15.95**

CORDUROY AIRFOAM

Cushions

Various Colours and Shapes. Add warmth and beauty to any room.

$1.50 & $2.50

Tricycles

$17.95

Smokers

$5.95-$6.50-$8.95

Table Lamps

New and Modern. Every room deserves a nice Table Lamp.

$7.95 up

CHILDREN'S

Metal Play Sets

3-Piece folding style, sturdy construction. Chair seats covered in Leatherette. Table tops have choice of Mother Goose or Cowboy Motif.

$13.95

LUCKY 7 PURCHASE EVENT

In addition to the $5.00 Credit Note awarded each week to some lucky shopper at our store there will also be seven lucky people win seven different prizes in our "LUCKY 7 PURCHASE EVENT." If the purchase is for more than $5.00 the customer gets a voucher for every $5.00 spent. For instance, a $20.00 purchase entitles the customer to four vouchers. Draw will be made on Christmas Eve and the prizes are: LANE CONSOLE CHEST, MODERNISTIC TABLE LAMP, 2 STEP TABLES, COFFEE TABLE, TABLE LAMP and FLOOR LAMP.

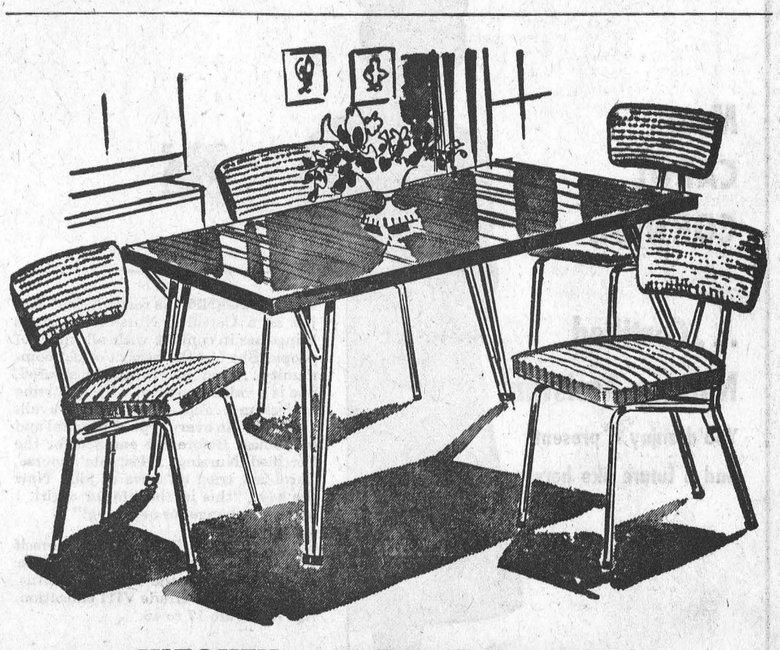

KITCHEN and DINETTE SUITES

Our smart young modern that seats 8, yet takes little floor space—that's colorful and well appointed, yet economy priced! Heat-resistant table top, 36x48 inches, extends to 60 inches— 4 chairs with wrap around frame, padded seat and back.

PRICED FROM **$79.00**

Dundas County L. O. L. Holds Annual Meeting

The annual meeting of Dundas County L. O. L. was held in the Orange Hall, Morrisburg, recently. The County Master, Wor. Bro. Clifford Wylie, of Winchester, presided. All County officers were present and all lodges in the county were represented.

The County officers and all committees were able to present favourable reports, and the County is pleased to report a gain in membership during the year.

The 12th of July Commemoration was left over until a later date.

The County was honoured on having in attendance several Grand Lodge officers, and they were introduced by the County Marshal: Rt. Wor. Bro. J. E. Magladry of Ottawa, Immediate Past Grand Master; Rt. Wor. Bro. Leroy Heaney, of Ottawa, Grand Secretary; Rt. Wor. Bro. W. S. McFall, of Ottawa, Grand Treasurer; Rt. Wor. Bro. Thos. Davison, of Ottawa, Deputy Grand Secretary. All spoke briefly.

Rt. Wor. Bro. presided over the election of County officers, which resulted as ollows:

I.P.M., Clifford Wylie; Master, Sammy Cowan; Deputy Master, Earl Baker; Chaplain, W. J. L. Boyd; Recording Secretary, Herbert Wallace; Treasurer, Douglas Johnston; Marshal, Gordon Simzer; 1st Lecturer, Esbon Rice; 2nd Lecturer, Edwin Jackson.

Rt. Wor. Bro. Leroy Heaney very ably installed the newly elected County officers.

Following the meeting the members of Morrisburg Lodge served lunch.

Ottawa Valley Light Horse Association Elects New Officers

The annual meeting of the Ottawa Valley Light Horse Association was held recently in the offices of the Ontario Department of Agriculture, Ottawa Teachers' College, Ottawa.

The retiring president, George Boyce, presented a summary of the year's activities, featuring the most successful Horse Show in the ten years since the Association was formed, and reporting a substantial balance in the bank at the end of the year.

Election of officers for the new year resulted in the following executive being chosen:

Past President, George Boyce; president, Fred McLean; vice president, Walter Hurdman; treasurer, Mrs. Edward Jones; secretary, Edward B. Webster; directors: Dr. D. R. Cherry, Lawrence Goudie, Albert Quesnel, Mrs. Fraser Hurdman, Mrs. George Boyce, Mrs. Orville Scharf.

The first social event of the new year will be the Annual Barn Dance, to be held at Lansdowne Park on Tuesday, February 10th, and CFRA Happy Wanderers Orchestra has been engaged to provide entertainment. The Annual Spring Horse Show, held at the end of May, is expected to continue with the same measure of success it has enjoyed in the past, and extensive plans will be formed early in the new year.

Place Of Canadian Women Next Topic On Farm Forum

Do Canadian women feel inferior to Canadian men? Do they feel superior? Are there inequalities which bother Canadian women during this enlightened 20th century? Would Canadian women accept the responsibilities which would go with complete equality with their male counterparts?

This subject, coming up on the 15th of December on National Farm Radio Forum, ought to provoke a lively discussion. The Guide for this subject features several guest writers, including Dr. Margaret McCready, Principal of MacDonald Institute, at Guelph; Mrs. Edith Storr, Secretary of the Ontario Farm Radio Forum, and Dr. E. A. Corbett, of Toronto. These guests have some definite views and they express them vividly and well. Finally, the Guide will attempt to find out the value of a wife in this inflated Canadian economy.

On the 17th of November National Farm Radio Forum took a look at the Showring Standards which have been in use at most major fairs. Performance Testing of stock was given as the alternative method for quality stock selection.

Here's what the forums thought:

50% of the groups maintained that their stock is purchased according to Performance Testing, while only 15% of the farmers buy with the Showring standard in mind. 85% of the groups felt that today's showring is not guaranteeing good livestock for the average farmer.

Some major changes recommended by the 400 forums are. 1. All stock should be Performance Tested before becoming eligible for show; 2. Use of nurse cows should be ended in preparing stock for show; 3. Three ages instead of one should handle the Showring duties; 4. Special classes should be provided for the "small farmer"; 5. More uniform judging standards should be adopted as a national policy.



It Pays To Visit
SAVER'S
PRE CHRISTMAS SALE
REDUCTIONS UP TO 50% on Children's, Ladies' and Men's Wear.
OPEN NIGHTS From Thursday, Dec. 18 to Dec. 24th
SAVER'S
IROQUOIS SHOPPING PLAZA

PRESS ADVTS. ARE REAL RESULT GETTERS.

Smith-Corona
PORTABLE
TYPEWRITERS
SKYWRITER $65.00
CLIPPER MODEL $95.00
Other Models At Proportionate Prices.
—TERMS CASH—
WHY PAY MORE WHEN YOU CAN BUY FOR LESS
DUNCAN'S STORE
Phone 56 - - WINCHESTER, ONT.

SEE & SAVE
The one new car that costs less to buy, far less to operate...
THE LARK BY STUDEBAKER

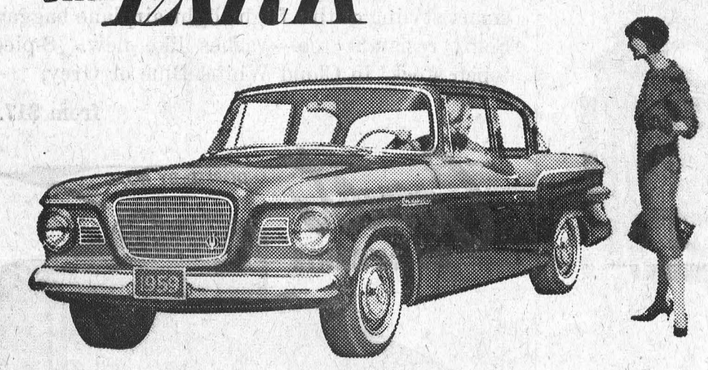

Big six passenger size inside, three feet shorter outside. Parks on a postage stamp, turns on a dime. Cuts insurance expense, cuts maintenance. Delivers top mileage, peak performance, on regular gas. Beautifully styled, richly upholstered, tastefully appointed. Smart... Sensible... Spirited.
It's Your New Dimension in Motoring
See and Save today at...
Winchester Motors - Winchester

PICK A PRESENT
CANADIAN TIRE CORP'N
Young Canada HOCKEY OUTFIT
FOR EVERY YOUNGSTER Age 1½ to 6 years
PRE-CHRISTMAS SPECIAL 6.79



Every youngster will be thrilled to find this waiting for him under the tree come Christmas. There are Gloves and Shin Pads (just like the Pro's), a Stick and Puck . . . all in a sturdy Carrying Case (36" x 13½" x 3") that doubles as an equipment "trunk" for his skating and hockey gear. The Gloves are 11" long with padded wrist roll, blue leather finger rolls, sure-grip leather palm. Red fabric cuffs are monogrammed "Young Canada." The Shin Pads, too, have real professional look and construction . . . heavy felt with 5 cane protectors, covered with blue vinyl leatherette, protective red leather knee cap. The 36" Hockey Stick is laminated, has attractive red blade. The Rubber Puck is 2½" x ¾" thick . . . just the right weight for youngsters to learn to shoot and stickhandle. It's a Canadian Tire exclusive, but since the manufacturer is unable to ship our complete order in time for Christmas you'll have to shop early for this. The complete 7-piece outfit 6.79

FIGURE SKATING OUTFIT
for Pleasure or Figure Skating



Professioinal High-Cut Styling in gleaming all-white leather, with foot-flattering closed toe; solid heels and moisture-proof soles. Fashioned for comfort and full control. Eye-catching chrome-plated Figure Skates with saw-tooth leading edge.
Misses' sizes 11 to 2 ..... 7.98 pair
Women's sizes 3 to 9 ..... 8.98 pair

Feature Value...
Mastercraft SEMI-PRO HOCKEY OUTFIT
With every feature for manoeuvrability and safety.
The boots are Black, tough, smooth, top-grain leather with contrasting tan toe caps and trim for smartness; cross-stitched full leather lining; reinforced toe caps, felt padded tongues; Waterproof soles; Built-in Tendon guards. Perfectly matched Tube Skates have high-grade, chrome-plated finish.
Men's Sizes 3 to 12 ..... 9.75 pair



SKATE SCABBARDS
Protect Blades and Hands
Made of durable Hardwood.
Small, Medium, Large.
Pair $1.19



BEGINNERS'
TUBE SKATE Outfit
The right equipment for boys and girls from 3 to 7 years. Strong hockey-style leather boots with built-in ankle support and outside strap and buckle are specially designed to give youthful ankles the firm support they require. Riveted to "easier-to-stand-on" semi-tube skates.
Girls' — white boot; Boys'—black boot. Sizes 7 to 11 ..... 4.99

HOCKEY GAMES TO PLAY AT HOME



HERE'S HOURS AND HOURS OF FAMILY FUN! Dad and Mother may buy it for Junior, but you know who'll be playing with it every chance they get . . . That's right, Mum and Dad will be making like Leafs and Canadiens!
"Pro" HOCKEY
Just turn the little knobs and the players Pivot, Pass, Block, Shoot . . . AND SCORE as you and your opponent manipulate them on this 36"x16" rink. The goalie slides back and forth in the goal mouth as you manoeuvre him to stop those shots. It's fascinating. It's exciting The whole family will enjoy playing.
Rink, 2 teams (Leafs and Canadiens) and Puck Complete 7.98



What boy doesn't want
"Pro" HOCKEY GEAR
For looks! For protection!
BOYS' HOCKEY PANTS—Red or Blue cotton drill with White stripe. Padded hips, fibre fronts, laced crotch. 26 to 36" waist sizes. Pair 3.75
BOYS' HOCKEY SWEATERS—Authentic National League crests and colours for Leafs and Canadiens. Maple Leaf Sweater with Crest—Blue and White. Montreal Canadiens Sweater with Crest—Blue, Red and White. 26-30-34 ..... 2.89
BOYS' HOCKEY STOCKINGS—Dress him like his favourite team: Leafs, blue and white; Detroit, red and white; Canadiens, red, blue and white. Pair 1.39
BOYS' HOCKEY TOQUES—Leafs, Blue and White; Canadiens, Blue, Red and White. Each ..... .85
SHIN and KNEE GUARD—Pro-styled for ages up to 14 years. All-fibre construction with padded leather roll below the knee. 17" overall. Pair 2.95
Mastercraft HOCKEY GLOVES — for 9 to 12 year olds. Solid leather; 3 large padded rolls on back with armoured thumb, moulded fibre cuff. 12" overall. Pair 5.95
SHOULDER PADS — All fibre, full-quilted armoured bicep pads designed for maximum protection. Youth sizes 4.25

"Power Play"
ELECTRIC HOCKEY
The fastest and most realistic hockey game in the World . . . for 2 or 4 players. The teams play positional hockey as you move the players up and down the "ice," pivotting and checking, shooting and SCORING! You duplicate thousands of plays and actions that repeatedly take place in regular N.H.L. games . . . face-offs, forward passes, ganging attacks and "kitty bar the door." The "Red" light flashes when a goal is scored, as you and your opponent battle for the "Stanley Cup" on the big rink (measures 36" x 18").
Complete Rink, 2 Teams (Leafs and Canadiens), Magnetic Puck. (Less batteries) 11.98

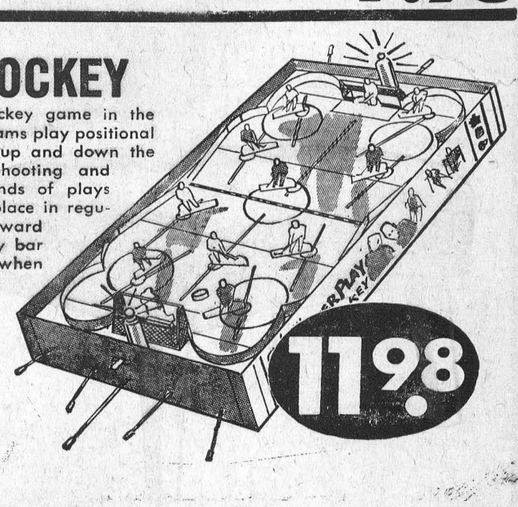

Meet CAROL CORNISH
... Certified Nursing Assistant
You'd enjoy a present and a future like hers



CAROL CORNISH is really living! Her job as a Certified Nursing Assistant brings her in contact with all kinds of people. She has the respect of her community... and her future is assured. She is a valued member of the nursing profession... and employment is available to her in every type of hospital and in homes. Before she enrolled for the Certified Nursing Assistants' course, Carol had tried all sorts of jobs. Now she says, "this is the life for a girl. I wouldn't change for anything!"
ENROLL NOW: Find out for yourself what this fascinating career has to offer by enrolling for the next 10 months. Requirement is Grade VIII education. Age limits are 17 to 45.
TRAINEES receive $60 a month.
MAIL THIS COUPON TODAY!
CERTIFIED NURSING ASSISTANTS CENTRE, ONTARIO DEPARTMENT OF HEALTH, 63 Sussex Street, Ottawa, Ont.
Please send me FREE information about the next NURSING ASSISTANTS' COURSE
Name.....
Address.....
ONTARIO DEPARTMENT OF HEALTH
Hon. Mackinnon Phillips, M.D.C.M., LL.D., Minister
HN 59-5

Associate CTC Store CANADIAN TIRE CORP'N
Save Safely
CANADIAN TIRE ASSOCIATE STORE
W. P. Henopby Ltd.
PHONE KIngsdale 3-2443 WILLIAMSBURG
EASY TERMS

Colquhoun

Mr. Lloyd Gallinger spent a few days in Toronto attending the annual meeting of the United Co-operatives of Ontario at the Royal York Hotel.

Mr. and Mrs. Wallace Gallinger, Mr. and Mrs. Stanley Gow, Mrs. Lawrence Whittaker, Mr. and Mrs. Kenneth Hummel, Mrs. Roy Hart and Mrs. L. Gallinger attended the funeral of Mrs. B. Kyer at Cornwall on Tuesday.

Mrs. Alonzo Murphy and Wallace spent Saturday in Cornwall.

Miss Brenda Gow spent Tuesday with Mrs. Wray McPherson.

W. M. S. Auxiliary

The W. M. S. Auxiliary of Colquhoun United Church met at the home of Mrs. R. C. Colquhoun with the president in charge. The theme was "A Christmas Service." The Study Book, "Concerns of a Continent," in the Caribbean area, was taken by Mrs. Wells and Mrs. MacIntosh.

The treasurer gave her report, showing the allocation had been met and the Christmas gift to Miss Armstrong, missionary in Japan, was sent.

Mrs. George Wright was presented with a Life Membership certificate.

A closing prayer and the Mizpah Benediction closed the meeting. Lunch was served.

The February meeting is to be held at the home of Mrs. K. Hummel.

Elma

Mr. and Mrs. Melvin Dillabough visited Mr. and Mrs. Thos. Swerdfeger, of Gallingertown, on Sunday.

Misses Myrna Froats and Marianne Anderson, of Ottawa, were week-end guests of Mrs. Grace Froats.

Mr. and Mrs. Harold Pemberton spent Thursday in the United States.

The annual Sunday School supper will be held in the church hall on Saturday evening.

Mr. and Mrs. Ralph McPherson, of Ottawa, and Mrs. Morley McPherson visited Mr. and Mrs. Graham McPherson and Lois on Sunday.

A number from here attended the opening service at the new Lutheran Church, Riverside Heights, on Sunday afternoon.

Christmas Report For Elma School

Grade VIII—Marjorie Casselman 81, Mary Carruthers 76.

Grade VII—Gerald Barkley 82, Gary Pemberton 72.

Grade VI—Jean Barkley 92, Beverley McIntosh 86, Bert Loucks 85, Lyn Weegar 63, Lloyd Garlough 45.

Grade V—Carl Robinson 69.

Grade IV—Heather McMillan 83, Garry Flegg 66, Carl Geggie 55.

Grade III—Betty Casselman 74, Susan Flegg 74.

Grade II—Elaine Draw, A; Jerry Robinson, C.

Grade I—Denis Weegar, A; Anna Habraken, A.

Jean Armstrong, Teacher.

Williamsburg News . . . .

Williamsburg

Mr. Keith Casselman, of Ottawa, spent the week-end at the home of Mr. and Mrs. Grant M. Casselman.

Mr. and Mrs. Lyell Strader and family and Mrs. W. Strader were Sunday guests at the home of Mr. and Mrs. Bill Casselman and family.

Mr. Mac K. Casselman, of Pembroke, visited his parents for a few days this week, Mr. and Mrs. Geo. K. Casselman.

Miss Rhea Dell Wert, of Ottawa, is visiting her mother, Mrs. Oran Wert.

Mr. and Mrs. Milton Shaver are spending a few months with their daughter, Mrs. Cyril Banville and family, Smiths Falls.

Mr. and Mrs. Bill Casselman and family were Thursday supper guests at the home of Mr. and Mrs. Lyell Strader and Mrs. Wilbert Strader and family.

Mr. and Mrs. Jack K. Casselman and family, of Pembroke, were week-end guests at the home of Mr. and Mrs. Geo. K. Casselman.

Miss Alice McMillan visited Mr. and Mrs. Wm. Lane, Bouck's Hill, recently.

Legion Bingo Huge Success

The Legion Bingo held here recently proved very successful and it was decided to hold another one this Thursday evening, Dec. 11th at 8.30 p.m. in the I.O.O.F. Hall.

Winners at the last Bingo were: Mrs. Lorne Bell (2), Winchester; Ronnie Bell (2), Winchester; Mrs. Matticie, E. Richmire, Morrisburg; Mrs. Cinnamon, Winchester; Mrs. Honey, Russell; Mrs. Doreen Empey, Dundela; Bert Loucks, Elma; Joan Strader, Mrs. Hummell, Mrs. Gordon McMillan, Jack Eldridge, Ross Wingard, Mrs. Rae Simzer, John F. Casselman, and others.

Universal Week Of Prayer

Universal Week of Prayer

The Universal Week of Prayer will be observed in Williamsburg church from January 5 to 11, 1959. The special speaker will be Rev. Archie Manson, of Osgoode, in St. Peter's Lutheran Church in the morning and the United Church in the evening.

The week-day services are to be held on alternate evenings in the Lutheran and United Churches. The themes chosen by the ministers are Worshipping People, Seeking People, Preachable People, Trusting People and Waking People. Rev. Douglas Ramsay will be preaching in St. Peter's Lutheran Church on Monday, Wednesday and Friday. Rev. A. Blackwell in the United Church on Tuesday and Thursday. It is expected that large numbers of district and town people will take advantage of this series of worship services in the New Year.

Legion Meeting

A Legion meeting was held Tuesday evening in the Legion Hall with 12 members present. Arrangements were made for a turkey bingo, with Borden Hess and Graham Froats in charge.

It was decided to postpone the Christmas Dance to Wednesday, Dec. 17th, at Paul's Hall, at which time the Christmas Draw winners will be announced.

Church Groups Elect New Officers At Annuals

United W.M.S.

The annual meeting of the W. M. S. was held at the Manse recently with 16 members present. The meeting opened with a hymn, after which the president read a poem and led in prayer.

The treasurer's report was favourable, with a few returns yet to come in. A minute of silent prayer was held in memory of Mrs. Luther Barkley, a life member of the Society.

The January meeting will be held at the home of Mrs. Hugh Thompson on January 2nd, with Mrs. Dewland in charge of the worship service.

Mrs. Donald Barkley had charge of the Christmas service, taken from the Hymnary, with all members taking part.

Rev. Mr. Ramsay took over for the election of officers, which resulted as follows:

President, Mrs. Wilbur Garlough; 1st vice president, Mrs. John McIntosh; 2nd vice president, Mrs. McMillan; treasurer, Mrs. Ward Casselman; secretary, Mrs. Edwin Deeks; literature, Mrs. Erratt; stewardship, Mrs. Carruthers; citizenship, Mrs. O. Smith; community friendship, Miss Minnie Pharoah; Missionary Monthly, Mrs. Miller; associate members, Mrs. Locke; supply, Mrs. Deeks; Mission Band leader, Mrs. J. McIntosh; pianist, Mrs. Barkley; birthdays, Mrs. Merton Saddlemire; lunch. Mrs. Wert; auditors, Mrs. Wert and Mrs. Deeks.

Lunch was served and a vote of thanks extended to Mrs. Ramsay.

Lutheran Women

The annual meeting of St. Peter's U. L. C. W. was held at the home of Mrs. Gordon Woods with 18 members present.

The president, Mrs. Donald Hess, opened the meeting with prayer. The topic, "The Christmas Story," was presented in song and picture by Mrs. Hilda Johnston and Mrs. Gordon Woods. Christmas Carols were sung, and "O Holy Night" was repeated in unison. Mrs. Johnston read the Scripture, and Mrs. G. Woods led in prayer.

The minutes of the previous meeting were read, and the word for the roll call was "Witness." Twenty-three sick calls and two church calls were reported. The secretary gave a report of the work of the organization during the year.

Mrs. A. Blackwell presided for the election of officers, and Mrs. Ross Beckstead presented the following slate:

President, Mrs. Gordon Woods; vice president, Mrs. Emerson Harriman; secretary, Mrs. Ralph Casselman; treasurer, Mrs. Lee Casselman; education, Mrs. G. L. Barclay; offerings, Mrs. Irwin Empey; membership, Mrs. Walter Loucks; Christian service, Mrs. Bernard Whitteker; auditors, Mrs. Ross Beckstead and Mrs. Garnet Weegar; nominating committee, Mrs. Arthur Loucks and Mrs. Donald Hess; pianists, Mrs. Garnet Weegar and Mrs. Frank Merkley; lunch convener, Mrs. Hilda Johnston.

Christmas Cheer boxes will be packed for shut-ins on Saturday, Dec. 20th at the home of Mrs. G. L. Barclay.

Mrs. Irwin Empey moved a vote of thanks to the past president and treasurer. The meeting closed with the Missionary Benediction.

TEXACO

Morrow Service Station

WINCHESTER SPRINGS, ONT.

DEALERS IN ALL TEXACO PRODUCTS

REPAIRS and SERVICE

KEN MORROW, Proprietor. Phone 346J4.

LIVE BETTER ELECTRICALLY

GET MORE OUT OF LIFE — GO OUT TO A MOVIE!

NOTICE

A new rug cleaning and repair service is now available to all ABEL'S CLEANERS CUSTOMERS.

We are happy to announce that THERIEN RUG CLEANERS — Ottawa's oldest and most reliable rug cleaners—have extended their service to all Abel's customers. Effective immediately, Abel's Cleaners will be an authorized representative for THERIEN Rug Cleaners.

Rug Shampooing
Serging-Sewing
Binding-Fringing
Moth Proofing

Enquire from our driver today. Old rugs given that "LIKE NEW" look by a firm with 85 years' experience.

THERIEN RUG CLEANERS — the most modern and up-to-date rug cleaners in Ottawa.

ABEL'S
ODORLESS CLEANERS
(Authorized Agents)

Battery Operated CARS

COMPLETE WITH BATTERIES

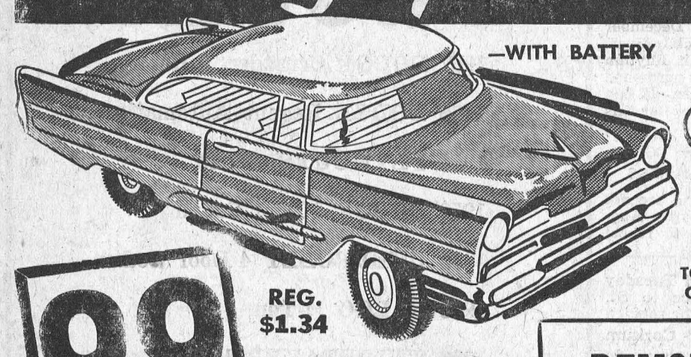

—WITH BATTERY



LIMITED QUANTITY

TO EXTENT OF STOCK

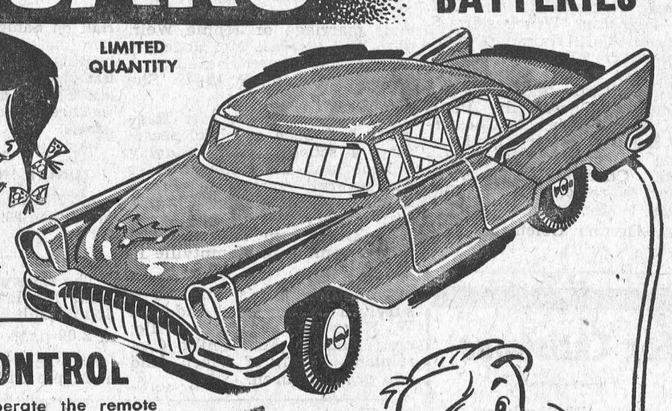

.99 REG. $1.34

HARD TOP CONVERTIBLE

ACTION-BUILT — go forward or reverse — at a touch of the gear-shift lever — in straight line or in circles. Styled in flashing colors — and loaded with chrome, just like the new cars. Wrap-around windshield. Fitted with full-tread rubber tires. Length overall 7½". Buy several for your favorite young folk — at this greatly reduced price. Reg. $1.34. Complete with battery ..... .99

REMOTE CONTROL

LIFELIKE ACTION — Operate the remote Control Panel Buttons and the streamlined sedan races across the floor, turns—and backs up . . . Headlights blazing and siren screaming. Steering wheel adjusts to drive in any direction. Handsomely enamelled with bright metal trim. Wrap-around windshield. Detailed dash. Remote control cord about 34" long. Solid rubber tires. Car is 8" overall. CTC Special .....

1.49 Reg. 2.87

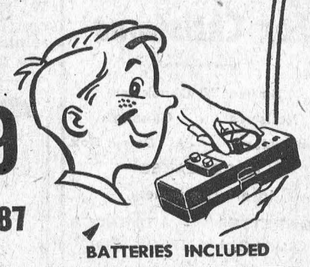

BATTERIES INCLUDED

a Gift that Keeps on Giving

Supertone

Latest 1959 Model FITS ALL CARS

AUTO RADIO

...complete with Aerial



Outperforms many sets selling at much higher prices . . .

49.95 TERMS TO SUIT YOUR BUDGET

Give a LOOK and a LISTEN—you'll choose SUPERTONE

SO RIGHT FOR "HIS" CHRISTMAS — The Supertone "Ace". Here's the handsome new car radio that pinpoints the station you want and holds it crystal clear. Acoustically pleasing hi-fi tonal quality with the large 5" permanent magnet dynamic speaker. Automatic volume control reduces fading and blasting. High-powered 5-tube lastest super het. circuit gives 6-tube performance. Clearly visible illuminated slide-rule dial makes it easy to find your favorite programmes. Compact self-contained chassis and speaker unit, mounts in or underdash — most popular cars and trucks, including Volkswagen. 6 volt or 12 volt — COMPLETE WITH AERIAL.



Better listening

Rear Seat SPEAKER

Gives the effect of stereophonic all-around sound. Full volume and tonal quality for both front and back-seat riders. 6" Alnico speaker, chrome grille, 3-way control dash mount switch. 5.69

"Fader Control" Rear Deck Speaker — Gives exact balance and control 5.95

BIG SAVINGS

ORIGINAL-EQUIPMENT-QUALITY AUTO RADIO AERIAL

. . . designed and engineered to new car specifications

FOR GOOD LOOKS — AND BETTER LISTENING, replace that beat-up old aerial on his car with a brand new Antenna that's a super-sleuth for detecting all that's on the air. Heavily chromed on brass 3-section aerial staff extends to 57"; Radar type shielded lead-in; Aircraft fittings to mount on any car—domestic and foreign.

Limited Quantity — no phone or mail orders on this item.

2.59 EXTRA VALUE



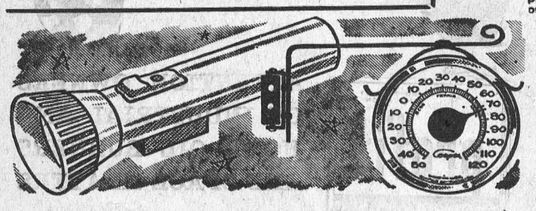

2.49 MAGNETIC-GRIP FLASHLIGHT

Holds tight to any steel surface—leaves both hands free for the job. Chrome case, danger red flexible plastic hood. Complete with batteries.

2.89 OUTDOOR THERMOMETER

Whatever the weather, he'll know at a glance with this Outdoor Thermometer with ornate scroll effect black iron mounting bracket. Large protected easy-to-read dial.

SPECIAL

UNBREAKABLE POLYETHYLENE 12-QT. .89 PLASTIC PAIL

Buy several — for Christmas — or for your very own use. These lightweight, rugged Plastic Pails are dent-proof, non-tarnishing and non-corrosive. Pail handle is fitted with plastic grip. Colour stays fresh and easy to keep sanitary — in Natural, Red, Yellow, Turquoise and Pink. 12-quart size. Reg. $1.49.

Limited Quantity, no phone or mail orders on this item.



USE YOUR CREDIT

Associate CTC Store CANADIAN TIRE CORP'N

Save Safely

CANADIAN TIRE ASSOCIATE STORE

W. P. Henopby Ltd.

PHONE KIngsdale 3-2443 WILLIAMSBURG



Say "Merry Christmas" with ROYAL BANK MONEY ORDERS!

A gift of cash is always welcome—and when you buy your money orders this year be sure to get them at your nearest Royal Bank branch. *With each Royal Bank Money Order you'll get—at no extra cost—an envelope and a mailing folder in gay Christmas colours, with which to send your gift and personal greetings.*

You can use *Royal Bank Money Orders* to send gifts of cash to friends or relatives in Canada, the U.S., Great Britain or The West Indies—and *Royal Bank Drafts* to send money elsewhere in the world.



. . . and send them with this gay greeting card . . . it's FREE!

THE ROYAL BANK OF CANADA

Winchester Branch ..... A. C. ROSS, Manager

Branches also in Metcalfe and Osgoode Station.

BOWLING

In the Fireside Group on Monday Bob Woods took the honours with a triple of 655 made up of games of 190, 228 and 237. Freedman Miller had 636-239, Frank Bailey 614-270, Lloyd LaPorte 605-206, Gilbert Raistrick 570-217, Raymond Earl 546-226.

Marjorie Black led the ladies in the South Mountain Mixed League having a big single of 322 and other games of 175 and 258 to cross 755. Irene Marriner had 593-285, June Berry 553-219, Don Erwin 575-197.

In the Community League on Tuesday Jessie Summers rolled games of 202, 228 and 268 to cross 698 and take the ladies' honours. Joyce Hay had 599-260, Faye Faulkner 550-212, Lula Hanes 520-213. Doug. Wilson was top man, having games of 254, 281 and 225 for a triple of 760. Harold Armstrong had 699-244, Dalt Kenney 680-238, Lorne Byers 680-258, Mel Byers 655-239, Guy Lalonde 601-231.

Doug Allen led the Hallville Jets with 469-213.

In the Happy Gang Stella Potter was top lady with 487-188.

Good scores in the Glamour Girls included: Phyllis Henderson 599-248, Joyce Hay 585-285, Norma Casselman 532-196, Lillian Acres 512-216, Ann Carkner 507-195, Stella Montroy 506-213, Jessie Summers 259.

Gordie MacDonald led the Country Gentlemen rolling games of 211, 265 and 238 to cross 714. Andy Egan had 654-254, Steve Corry 649-226, Bill Porteous 642-244, Lorne Byers 638-225, R. Lafrance 627-235, Glenn Droppo 607-227.

In the Crysler Mixed League on Friday Shirley Ouderkirk had 588-201, Marilyn Ouderkirk 585-230, Lillian Johnstone 532-210, Wanda Baker 509-191. Arnett Empey led the men with 623-229. Granet Johnstone had 617-257, Laurier Bourgeois 571-226, Tommy Grady 556-234, Charles Cockburn 545-254, John Ouderkirk 526-200, Jack Armstrong 525-203, Barry Armstrong 500-212.



—Press Staff Photo.

Fetterly Cup Winners

Pictured above are the members of the Winchester Ladies' Curling Club team who won the Fetterly Cup Bonspiel recently. They are, from the left, Mrs. Charles Anderson, Mrs. Irwin Holmes, Mrs. Howard Fetterly (skip), Mrs. Gerald Barton.

"4-H Achievement"

(Continued from Page 1)

quois Lions Club, Winchester 100 Club and Chesterville Rotary Club.

4-H Homemaking Club member awards were made previously at Achievement Days, but were present in large numbers at the Awards Night. Miss Joan Calder, Home Economist, introduced Homemaking Club Leaders and also County and Provincial Award winners.

In his review of 4-H Club activities Agricultural Representative Ed Pearson voiced appreciation to the many voluntary Club Leaders. Without their assistance it would be impossible to conduct 4-H activities on their present scale.

The evening concluded with a short period of dancing followed by lunch served by the Morewood Women's Institute.

High standing members in each of the Clubs were as follows: Williamsburg Calf, Lorraine Holmes, Winchester Springs; North Mountain Calf, Don Johnston, Winchester; S. Mountain Calf, Ralph Fawcett, Winchester; Chesterville Calf, Leslie Dawley, Winchester; Morewood Calf, Joan Porteous, Winchester; Chesterville Poultry, Caroline Babcock, Chesterville; Iroquois Poultry, Paul Anderson, Brinston; Winchester Tractor, Charles Pollock, Winchester; Morewood Tractor, Bill Smirle, Morewood; Dundas Grain, Drenna Coleman, Hallville.

ERWIN E. HAGGERTY

Erwin E. Haggerty, Kemptville, R. R. 2, died at the Coleman Nursing Home last Saturday after a four-week illness. He was 75.

Born and educated at Winchester Springs, he was a son of the late Albert Haggerty and Nancy Johnston. Husband by first marriage of Jennie Weir, who died in 1941, Mr. Haggerty married the former Sadie Lee at Vernon in October 1944. She survives.

A retired farmer, Mr. Haggerty had been a school secretary, a school trustee, Sunday School Supt. and a church elder for several years. He was a member of the United Church. Mr. Haggerty lived at Porcupine, Ont., from 1942 to 1957 before coming to Kemptville in 1958.

In addition to his wife, he is survived by one son, Anderson W. Haggerty, of Murdockville; one daughter, Mrs. Philip Casselman (Vera), of Finch, and two grandchildren.

The funeral was held Tuesday from his late residence to St. John's United Church for service at 2.00 p.m. Rev. W. B. Corkum officiated. Interment was made at Maple Ridge Cemetery.

Coming Events

HOSPITAL FOOD DONATION DAY

The Mountain Unit of the District Memorial Hospital Auxiliary will hold a Food Donation Day on Saturday, December 13th. Donations may be left at the home of Weldon Carlyle, Mountain. 30c

SKATING AND SEASON TICKETS

Season Tickets for skating at the Winchester Community Centre are now on sale and may be purchased from Harry Flora, treasurer. It has also been announced that there will be skating at the Community Centre next Tuesday night, providing the weather holds favourable. 30c

WOMEN'S INSTITUTE MEETING

The December meeting of the Winchester Women's Institute will be held in the Legion Rooms on Tuesday evening, December 16th, at 7.45 p.m. The roll call is to be answered by an exchange of Christmas gifts. All members are requested to bring their ticket stubs for the Draw.

JUNIOR HOCKEY CLUB DANCE

A Dance, sponsored by the Winchester Junior Hockey Club, will be held in Chesterville Community Hall on Saturday night, December 13th, starting at 9 o'clock. Music by Frank Morgan and his Rhythm Ramblers. The dance was postponed last Friday night because of bad weather. Tickets still good for this dance. 30c

JUNIOR HOCKEY PLAYERS

All Hockey players who are not more than 20 years old after August 1st, 1958, are asked to report for Winchester Junior practice session at Smiths Falls Arena, Thursday, December 11 at 8.30 p.m., and Cornwall, Friday, December 12, at 9.30 p.m.

UNITED CHURCH CHRISTMAS CONCERT

The Winchester United Church Sunday School Christmas Concert will be held in the Sunday School Hall on Monday, December 22nd. at 7.45 p.m. Everyone welcome. Silver Collection. 29-31p

CHRISTMAS DRAW

Beginning November 1st until December 20th, with every $8.00 Permanent and up, you will have a chance on a Christmas Draw of a Chest of Stainless Steel Flatware "service for 8." Draw to take place December 20th at 11 a.m.

COLD SPRINGS BEAUTY SALON

Mrs. Bill Jeacle

Phone Met. 7r23 for Appointment. 23-31p

Exciting



IS THE WORD FOR THESE DIAMOND VALUES

Bluebird FOR HAPPINESS



Only 5% of all diamonds mined measure up to the BLUEBIRD standard of quality... Buy Bluebird and be sure!

Your Choice $150.00

ALEX W. DAVIDSON

WINCHESTER ONTARIO

Wincrest Dairy

A Winchester Industry

There will be no Milk Delivery on Christmas Day or New Year's Day. Regular delivery on Boxing Day. If you need extra Milk or Cream call 81W before 4 p.m. on December 24th and December 31st, and we will have a special delivery.

On behalf of our Milk Shippers: Mr. Raymond Annable, Mr. Wm. McRoberts and Mr. Eldon Davidson, and our employees: Mr. George Imrie, Mr. Bob Rennick and Mr. John Henderson, and everyone at Wincrest Farms, we wish each and every one a Very Merry Christmas in the real meaning of Christmas.

Basil Dawley & Sons

Dairy 81W

Phones: Bus. 293J, Res. 293W.

For Christmas

Smiles 'N Chuckles

Neilson's - Ganong's

Black Magic - Dairy Box

CHOCOLATES

In a large variety.

CIGARETTES - TOBACCO

CIGARS, LIGHTERS, Etc.

MAGAZINES, SUBSCRIPTIONS

CHRISTMAS CARDS

GIFT WRAPPINGS - RIBBONS

Do come in and browse around.

Flora's WINCHESTER Since 1896

Harry L. Flora

TV SERVICE

On All Makes and Models

—BY—

Myers' TV Service

Your Electrohome, Rogers Majestic Dealer.

PHONE KI 3-2210 WILLIAMSBURG

See These "DEPENDABLE" USED CARS and TRUCKS

1957 DODGE Crusader, 2-Door.

1956 DODGE Regent Automatic 8.

1955 PLYMOUTH Sedan

1953 DODGE 4-Door Sedan

1952 CHEVROLET 4-Door Sedan

1953 FARGO ½-Ton.

1953 STUDEBAKER ½-Ton.

at

MacDONALD MOTORS WINCHESTER

DODGE-DESOTO DEALER

MAIN ST. WEST Phone 280 WINCHESTER

Homogenized and Pasteurized MILK

17c per Quart

All Our Milk Is Clarified. Try It and See The Difference.

PRIDE FURNITURE WAX 59c

APPLE PIE FILLER ..... 2 for 55c

BONELESS SHOULDER ROAST PORK 49c

PEAMEAL COTTAGE 49c

REYNOLDS' MEAT MARKET

TELEPHONE 85 - - WINCHESTER, ONT.

NORMAN BLACKLER

HARDWARE - SHOES - DRY GOODS

PHONE 135 — AUTHORIZED C·C·M· DEALER — WINCHESTER ONT.

We Give "GOLD BOND STAMPS"

Christmas Gift Suggestions

G. E. VAPOR CONTROL KETTLE $17.50

G. E. POP-UP TOASTER $24.95

G. E. STEAM IRON (New Model) $21.50

SUNBEAM MIXMASTER $55.50

SUNBEAM LIGHTWEIGHT IRON $13.95

INSULATED TEA POTS ..... From $2.99

FREIGHT TRAINS $36.95

FLYING SAUCERS (Larger Size) $4.99

"SUPREME" ALUMINUM COOKING WARE ..... $12.50 to $34.50

SILEX CARAFE, 8-Cup $8.95

THERMOS OUTING JUG $11.95

ALUMINUM CANNISTER SETS $5.95

BAR SETS $5.25

STAINLESS STEEL KITCHEN SETS $4.50

HEAVY 8-PIECE TUMBLER SETS $2.99

PYREX SPACE SAVER CASSEROLES $4.50

MEN'S ARGYLE SOX—Kroy Wool $1.95

LADIES "BAN-LON" CARDIGANS (Yellow only) $4.69

11-PIECE WOODEN SALAD SET $10.95

DRIP DRY SHIRTS—BOYS $2.99

DRIP DRY SHIRTS—MEN'S $4.99

C.C.M. Matched Skating Outfits

$6.25 to $27.50 In Stock

For The Man Who Has Everything

YOU JUST CAN'T GET COLD IN

CURON THERMO UNDERWEAR

TOPS FOR HUNTING, CURLING, OUTSIDE WORK

Suit Weighs Only 1½ lbs.

JACKETS $11.95

PANTS $10.95

SUIT $22.50

MORGAN'S

"The Home of Quality Brands"

TELEPHONE 326 - - WINCHESTER, ONT.

Keyes' CASH Store

NEW DOLL CLOTHES

Large Shipment to Arrive This Week.

CHRISTMAS TOYS

Order now before they are gone.

BOYS' BATA LINED OVERSHOES to arrive.

MAKE KEYES' YOUR CHRISTMAS SHOPPING HEADQUARTERS

BEST CHRISTMAS MIXED CANDY in Town.

Creams, Gums, Hardcoated. 39c lb.

J. H. KEYES

WINCHESTER - - ONTARIO

Woods' Hardware

ROBERT WOODS. Owner and Manager.

Phone 109 - WINCHESTER, ONT.

NOW .... A FUEL OIL ADDITIVE

GIVES 100% COMBUSTION

SAVES UP TO 1-3 ON FUEL BILLS

YEARS AHEAD OF ITS TIME

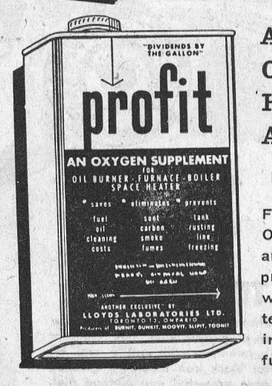

ATTENTION OWNERS OF INDUSTRIAL AND HOME OIL BURNERS AND SPACE HEATERS

HERE'S HOW PROFIT WORKS

Fuel oil needs oxygen to burn—Ordinary air supplies 80% nitrogen and only 20% oxygen—giving approximately 60% combustion. Profit, when added, increases oxygen content to give 100% combustion eliminating soot, smoke, carbon and fumes.

Profit Dividends

1. Saves an average one-third on fuel oil bills.
2. Gives a richer heat—more B.T.U.'s per gallon.
3. Saves cleaning costs.
4. Prevents tank rusting.
5. Provides safe and fumeless heat.
6. Gives clean heat.
7. Gives faster heat.

Distributed Internationally and Exclusively

UNDER AN UNCONDITIONAL SATISFACTION OR YOUR MONEY BACK GUARANTEE BY

Now is the time to buy storm window protection for your home!



Don't wait for winter winds to howl : : : order storm window protection NOW. Be sure of prompt delivery and good weather for fitting, painting and hanging your storm windows.

Storm windows will save enough fuel to pay for themselves in approximately three years' time. Enjoy the extra comfort .... safeguard your family's health and protect your walls, woodwork and furnishings from condensation damage with storm windows of WOOD.

WOOD windows do not rust nor sweat, are easily fitted, take any decorative finish, are easily repaired .... and WOOD windows cost less!

Let us estimate the cost of wood storm windows for your home .... prompt service .... no obligation.

Phone to-day for this free service.

H. S. LANNIN LIMITED

WINCHESTER, ONT.

PHONE 48W

LUMBER & MILLWORK - BUILDING MATERIALS