"DUNDAS COUNTY THE LAND OF MILK & HONEY"

The CHESTERVILLE Record

COVERS EASTERN ONTARIO'S GREATEST DAIRYING SECTION

Seventieth Year, No. 12 | Chesterville, Ontario, Thursday, December 12, 1963 | EIGHT PAGES | Single Copies, 10c

N.D.D.H.S. holds first commencement

Ralph Froats guest speaker many presentations made

Commencement exercises were held for the first time at the new school on the Ridge. North Dundas High School students received their diplomas and certificates in front of a large audience of parents and friends. It was estiated over 1,000 persons were on hand.

Students received their honours in the names of their last year's schools. These included Chesterville High, Winchester High and Russell High. This will be the last time for the names of the vanished schools to appear as single units.

Chairman for the evening was Eric Casselman, chairman of the school board. Speaker for the evening was Ralph Froats, Deputy Director of Education, Eastern District. Following his address, the various diplomas and awards were presented.

A pleasant reception was held in the school cafeteria following the program. Graduating students and award winners and their guests were present.

The program follows:

Processional, by N.D.D.H.S. Bugle Band, was followed by "O Canada."

Invocation was given by Jacob Leyenaar, valedictorian, and Principal Roy H. Wilson extended the welcome. Greetings were expressed by Eric Casselman, chairman of the board.

Guest speaker Ralph Froats was introduced by Howard Willard and thanked by Carl Byers.

Intermediate certificates, presented by M. N. Hutchison, IPS, were announced by vice-principal C. A. Graham, assisted by Elgin Bowman.

Graduation diplomas were presented by Ralph Allison and hoonur graduation diplomas by Miss Eileen Runions. The presentation was announced by Howard Willard, assisted by Yvon Menard.

Valedictorian Jacob Leyenaar, an honour graduate, was introduced by Mrs Ethel Slingerland and thanked by Ron Doering.

Mrs Lillian Allison announced the presentation of prizes and awards. An explanation of the system of internal awards was made by Mr Wilson and honour crest awards were announced by Euclide Forgues and Miss Slingerland, and were presented by Robert Vice.

Following the National Anthem and Recessional March, a reception was held in the cafeteria for prize winners, graduates and guests of the graduates.

To round out the evening's program, a dance was held in the gymnasium.

Prizes and Awards

To Grade XIII students of W.H.S. with high standing in eight subjects taken in one year: 1st, $15, Jacob Leyenaar, 2nd, $10, Frank Casselman, board member.

General Proficiency: $15, Toomas Vilmansen, C.H.S. Grade XII student; $10, Gloria Bowman, C.H.S. Grade XI student; $10, Joyce Bugden, C.H.S. Grade XI student — presented by Frank Casselman.

Canadian Legion, Chesterville Branch 434, Ladies' Auxiliary, $100 cash award for General Proficiency in Grade XII, to Toomas Vilmansen — presented by Mrs Gordon Cumming.

Canadian Legion, Winchester Branch 108, $100 cash award for highest standing in Grade XIII, Jacob Leyenaar—presented by Basil Dawley.

Student Council Proficiency Awards: Grade XII, 1st, $10 to Janice McMenomy; 2nd, $5, Dorothy Willard. Grade XI: 1st, $10, Jane Ault; 2nd, $5, Betty Brown; Grade X: 1st, $10, Donna Fife; 2nd, $5, Judith Fader. Grade IX: 1st, $10, Beverley McQueen; 2nd, $5, Douglas Tannahill. Awards were presented by Ron Doering, pesident, assisted by Joyce Bugden, vice-president.

MacPherson Shield for Academic Proficiency in Grade XII: To Toomas Vilmansen — presented by Dale Deakin.

Dr Dodds Shield for Academic Proficiency in Grade X: To Brian Docksteader—presented by Mrs R. Simpson.

Wesley Newman Fulton Shield for Academic Proficiency in Grade 9 B: To Janice Bawden—presented by Glen McSweeney.

Fulton Bros. Shield for Academic Proficiency in Grade IX: Urmas Vilmansen—presented by Mrs L. Smith.

O. L. King Shield for Mathematics Proficiency in Grade XII: To Freida Ball—presented by Bert LaCroix.

Dr Clayton Shield for Proficiency in Industrial Arts, Grades 9 and 10: To Robert Smith—presented by C. A. Graham.

Allison and Gillard Shield for Proficiency in Home Economics, Grades 9 and 10: To Mary Graham—presented by Miss Eileen Wallace.

Canadian Legion, Winchester Branch, Essay Prizes for Grade XII competition: 1st, $30, William Pollock; 2nd. $20, Janice McMenomy; 3rd, $10, Ann Gallaher. Presented by Basil Dawley.

Gordon LaRose Chemistdy Trophy, for student with highest Gordon LaRose Chemistry try: To Janice McMenomy—presented by C. A. Graham.



Last week saw the first commencement exercises in North Dundas High School. A large contingent of students received shields for the last time in the name of old Chesterville High School. Naturally next year, the final blending of students takes place with all awards coming from efforts at the new school. Here with their shields are, front left to right, Mary Graham, the Allison and Gillard Shield for Proficiency in Hofe Economics, Grades IX-X; Frieda Ball, O. L. King Shield for Proficiency in Mathematics, Grade XII; Janice Bawden, the Wesley Newman Fulton Shield, for Academic Proficiency, Grade IXB; back row: Toomas Vilmansen, MacPherson Shield, for Academic Proficiency in Grade XII; Brian Docksteader, Dr Dodds Shield for Academic Proficiency in Grade X; Urmas Vilmansen, the Fulton Bros. Shield for Academic Proficiency in Grade IX.—Record Photo.

Near Avonmore-

Mrs Thos. Sutherland marks 90th birthday

On the occasion of her 90th birthday Mrs Thomas Sutherland, the former Mary McRae, on Monday received the congratulations and best wishes of a host of friends and relatives throughout the district.

Mrs Sutherland, who lives with her son-in-law and daughter, Mr and Mrs Leonard McIntosh at "The Pines," near Avonmore, is a remarkably active woman despite her advanced years and enjoys good health.

Mrs Sutherland has a number of interests, including Women's Missionary Society of St. Andrew's Presbyterian Church, painting, reading and letter writing.

Mrs Sutherland was honored by her fellow members of the Women's Missionary Society. She received two gifts, presented by Mrs Clarence Shaver on behalf of the Society. Mrs Clifford McRae read a congratulatory address and Mrs E. M. Miller presented the guest of honor with a beautiful corsage. Rev. Hugh Wilson extended the congratulations and best wishes of St. Andrew's church of which Mrs Sutherland has been a member for many years and one which she attends regularly.

At that gathering Mrs Sutherland who is an accomplished pianist and soloist sang "Beyond the Sunset", much to the pleasure and the inspiration of those who heard her.

Mrs Sutherland has two daughters, Mrs Leonard McIntosh (Lillian), Avonmore, and Miss Rae Sutherland, San Fransisco, and three grandchildren.



The commencement speaker at NDDHS last Friday night was Mr Ralph Froats. He is assistant superintendent of education for the Eastern District. He is shown here with principal R. Wilson enjoying a cup of tea poured by Mrs Howard Willard. Modest in the background is board member James Sullivan.—Record Photo.

Butterflies, yet!

Ronnie MacLeod of Goldfield could hardly believe his eyes this week. Something went fluttering away over the snow, and he set out to catch it.

A lovely black andg old butterfly ended up inh is hands, seemingly quitel ively and healthy. Perhaps the funny weather got it confused.

Ronnie is the son of Mr and Mrs Bruce MacLeod, of the Goldfield district.

Walter Livings speaks at meeting of Chesterville W.I.

Chesterville Women's Institute met in the library November 27 with president Mrs George Merkley presiding. The Ode and Mary Stewart Collect opened the meeting.

Twenty-six members answered roll call by naming a Canadian town or city and an industry for which it is noted. Mrs Merkley welcomed the members and a number of visitors.

Mrs Merkley, Mrs Docksteader and Mrs McElheran were named a committee to purchase remembrances to be sent to shut-ins at Christmas.

Motions were passed to send $25 to the Chamber of Commerce towards their Christmas treats and $5 to the S. Lawrence Tuberculosis Association.

Mrs Edwin Forward, in reporting on the leadership course "Block Printing," planned on holding classes in January. Interested persons were requested to send their names to Mrs Forward. An ad will be placed in the "Record" so non-Institute ladies can join the class.

Mrs Harold W. Merkley introduced Walter Livings, representative of Canada Starch Co., Cardinal, who spoke on the processing of corn and its by-products. Mr Livings gave those present a sample of corn syrup, corn starch and laundry starch. He was thanked by Mrs Gerald Styles.

A solo by little Cathy Merkley was enjoyed; Mrs Allison Graham provided piano accompaniment.

The meeting closed with the National Anthem. Lunch was served by the November committee.

Chesterville Public School holds first "Open House"

The first informal "Open House" for the new Chesterville Public School was held last Wednesday evening. A happy crowd of parents and friends visited the various classrooms in each of which the class teacher greeted the guests and discussed various displays. All the visitors were amazed at the quality of work done by pupils in each grade from kindergarten to senior classes. The classrooms were

(continued on page 8)

Council winds up 1963 EMO co-ordinator visits

George Upfield, Emergency Measures Co-ordinator, Cornwall spent a period with village council last Thursday evening. He was on hand to explain Bill 91 of Emergency Measures Act. The bill has to do with preparation of plans for survival in the event of national or local disaster.

The co-ordinator stressed the need for a continuity of government that would take over in the event of any national disaster. An organization had to be set up starting at the township level. This district organization would start with the reeve of Winchestre Twp. as head, supported by the reeves of the two village municipalities. A central headquarters would be chosen and outfitted with radio and supplies and supporting personnel would be named from the whole district. Mr Upfield stressed the present local group would be a small part of Group Five extending from the western limits of Frontenac county east to the Quebec border.

Further meetings between the municipalities involved locally would be called at the first of the year. It was hoped then to fill the roster of officials needed for the survival program.

Mary street repairs were completed and approved by Department of Highway officials. Sullivan Bros., contractors, were sent their cheque for the job.

Considerable discussion centred around the welfare accounts that were then on hand. The reeve, as welfare officer, explained the general system in force and listed the staples that could be allowed on village food accounts. Tobacco, soft drinks and suchlike items were not on the list.

James Sullivan gave an interim report to council on affairs at NDDHS. He is the village represntative on the board.

The bills were ordered paid after declaring Boxing Day a holiday.

50th anniversary

Mr and Mrs Ernest Beckstead, Grantley, will celebrate quietly at home their 50th wedding anniversary on Tuesday, December 17.

CARD OF THANKS

It is with sincerest gratitude we express our appreciation for the many kind expressions of sympathy extended to us in the loss of our dear brother, Aura C. Hutt.

Orma, Otho and Arthur.

12

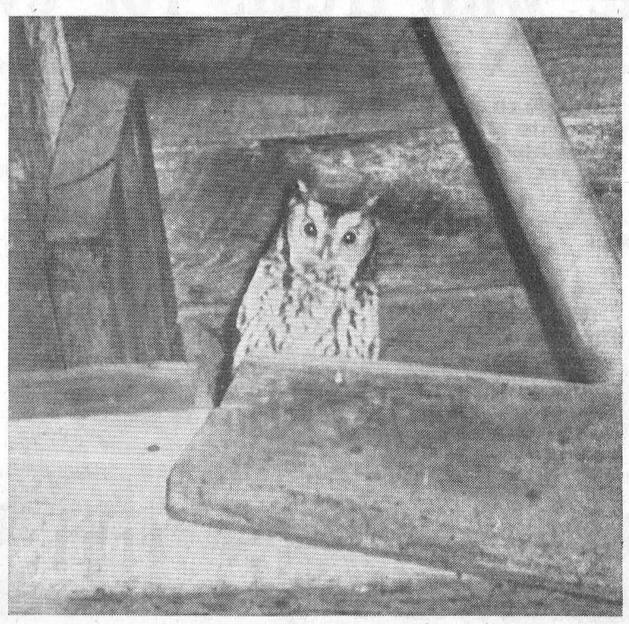

The word got out. Brian Coyne was stirring up a small hootenanny in the back warehouse and just about everyone was invited. We were on hand to get in on the fun, and we caught the first guest to arrive. He floated in out of the night, and hooted a bit to prove his intentions. While the nanny is yet to show, we feel sure something will generate before too long. Then it will be the guest's turn to 'owl.—Record Photo.

Cars left on streets overnight to be towed away

Village constable Leonard Shane has found the old problem of parked cars in his hair again. The arrival of snow and winter weather aggravates the matter until something has to be done.

Council has opened the book at the right page and has ordered the constable to get out the tow truck. Cars left on the village streets after midnight are to be towed away at the owner's expense for towing and storaga. Snow and ice make it exceedingly difficult to keep the streets clear when cars are parked for overnight stretches. Constable Shane has asked that car owners cooperate with him in his efforts. It will be much easier for the snow plow to maintain good road conditions.

CHESTERVILLE Record

...er of Canadian Weekly Newspapers Association
...ber of Ontario Weekly Newspapers Association
...of Eastern Ontario Weekly Newspapers Association
Published every Thursday
...Box 368 — Chesterville — Phone HI 8-2144
H. K. GRAHAM, Editor and Publisher

$3.00 per year, anywhere in Canada, payable in advance
United States and Foreign, $4.00 per year.
...nd Class Mail by the Post Office Department, Ottawa, and for Payment of Postage in Cash.

...NS ...
OURS AND OTHERS

...cidental poisoning on increase

...s on the in- ...article in ...ation of the

...,000 cases of ...reported by ...ol Centres in ...is far from ...were treated ...by a phar- ...the Poison

...dental pois- ...sylic acids ...ther major ...nings, says

...of the par- ...oxic. ...containers. ...bstances in

...substances ...ers to pop ...tainers.

...drugs or ...accessible

shelves, mantels, dressing tables or places where children may reach them.

Similarity of containers or labels to those containing harmless products.

Environmental conditions such as crowded housing that make it difficult to store toxic substances safely.

If a person does inadvertedly take poison, it is of utmost importance that a doctor, poison control centre or pharmacist be called immediately, the article says. If they are not available, rush the victim to hospital and try to make him swallow milk or water—but do not force it on him. Take the container of toxic substance to the doctor or hospital so the nature of the poison can be quickly identified.

Author of the article, Douglas R. Weston of the Canadian Pharmaceutical Association, suggests that parents get antidote charts (available from Canadian Pharmaceutical Association) and these be pasted inside the doors of medicine cabinets. In this way, first aid information is quickly available should accidental poisoning occur.

Eastern Associations. Upwards of 500 delegates and farmers are expected from the 14 eastern counties of the province.

"Thinking Your Way to Profit" is the overall theme.

Thursday, January 2, will open with "A.R.D.A." as the theme and speakers will include H. F. Crown, directors of the Ontario Agricultural Rehabilitation and Development Branch. Afternoon will feature talks by specialists under the general title of "Making Crops Pay." An evening meeting will have K. E. Lantz, Assistant Deputy Minister of Agriculture, as guest speaker.

Friday, January 3, will be split up into a morning program stressing "Feeding for Profit," of particular interest to livestock men, and an afternoon session devoted to the theme "Farming and the Rising Costs." The afternoon will feature a panel discussion on custom work and a talk on farm management.

While only a two-day conference, it is anticipated that there will be much interest in the timely topics under discussion at this year's annual "Farmers' Meeting." We suggest you plan to attend.

Your Federal Report



by Mrs Jean Casselman, M.P.

Erik Neilsen from the Yukon first came to the House of Commons in 1957. He was 33 years of age, and since that time has been growing steadily in stature. This Session he is emerging as one of the strongest Opposition Members, a good speaker, clear, authoritative and completely unruffled.

He has a good background, of Danish and English descent, educated at the University of Dalhousie. He is a lawyer who has been active in the affairs of the Yukon, in the Whitehorse Board of Trade, Whitehorse Parent Teacher Association and the Yukon District Council Boy Scout Association.

Erik Neilsen is a young man to watch. He is saying what needs to be said in a cool, objective way, always backed up by facts.

We have heard a great deal this Session, both in the House of Commons, and in the press, about cases of extreme political patronage. The Member for Hastings-Frontenac, Mr Rod Webb, put up a good battle for the postmistress at Enterprise. Many of us supported him with information regarding this case. I had several recommendations in favour of the postmistress from

(continued on page 7)

Ancient History
FROM OUR RECORD FILES

40 years ago

December 13, 1923

Mrs A. T. Robertson, of Carleton Place, was the guest this week of Mr and Mrs Arthur Robertson.

* * * *

Visitors at the home of Mr and Mrs George Beattie on Sunday were Miss Pauline Docksteader, Miss Marjorie Wallace, Miss Hattie Campbell, Mr Benson George, Miss Mabel Larmour and Mr Harold Humphrey.

* * * *

Mr Robert Valley is this week viisting friends in Brantford and Detroit.

* * * *

Mrs C. J. Soule is the guest of her son, Joseph, in Detroit.

* * * *

Miss Helen Nesbitt has been the guest of her sister, Mrs E. Munro, for a few days this week.

* * * *

Mrs James Hughes, Chesterville, and Mrs H. York, of Russell, are guests this week of Dr and Mrs Gormley, Crysler.

* * * *

30 years ago

December 14, 1933

Miss Mary Costello, a former member of Chesterville High School staff, returned to Toronto today after spending the week with friends in Chesterville.

* * * *

Mrs R. E. Newman was elected president of the Women's Missionary Society of Trinity United Church at the annual meeting. Mrs Geo. Raeburn will be secretary and Miss Bertha Merkley will be treasurer.

* * * *

T. O. Keyes, Harold Keyes and Alf Casselman were injured last night when the truck in which they were riding went out of control on the outskirts of Morrisburg. The men were on their way to attend a meeting of the Canadian Club when the accident happened.

* * * *

The cast of a play to be presented by Morewood Dramatic Club include Frank Casselman, Tom Reveler, Mrs William Barrington, James Cheney, Mrs Clarke Smith, Mrs Tom Reveler, Dalton Steinburg, Russell Swerdfeger and Clarke Smith.

* * * *

Mr and Mrs C. Pitt, of Williamsburg, were Sunday guests of Mr and Mrs R. Hanson.

Mr Dan Pollock, Riverside, was in Cornwall Tuesday on jury duty.

* * * *

20 years ago

December 9, 1943

Mr Willie Servage returned home this week after spending the past three weeks visiting friends in Dunlap, Iowa, Chicago and Toronto.

Mr Edgar Forward, of Ladysmith, B.C., has been the guest of his brother, Mr A. J. Forward, during the past week. Mr Forward travelled from British Columbia by air and made the trip in fifteen hours. He intends to return home by the same method of travel.

* * * *

Miss Ruth Wardell of the Women's Division of the Royal Canadian Navy at Kitchener spent the weekend with her parents, Mr and Mrs J. A. Wardell.

* * * *

A letter in the paper from Jack Morris, who is with the Canadian Forces overseas, expressed his thanks to the members of Chesterville Women's Institute for a Christmas parcel he received recently.

* * * *

Mr and Mrs Harold Warner and Jackie and Mrs Hannah Warner spent Thursday in Montreal. Mrs Hannah Warner will remain with her daughter, Mrs Thomas Findlayson, for the winter.

* * * *

Mr and Mrs Simeon Droppo, Goldfield, were Wednesday guests at the home of Mr and Mrs Cornelius Kearns, Orchardside.

* * * *

10 years ago

December 10, 1953

Mrs Donald Gordon was elected president of Grantley W.A. at the December meeting held Wednesday afternoon at the home of Mrs Jas. O. McMillan.

* * * *

Mrs B. W. Campbell and Mrs Lyle Marcellus headed the polls when the voting closed for village councillors at Monday's election.

* * * *

Mr and Mrs Cecil Carr spent the weekend in North Bay the guests of Mr and Mrs Neil Nicoll.

* * * *

Mr and Mrs Neil Muldoon, Molley, Tommy and Ronnie, of Brockville, spent Sunday with Mr E. B. Lynch and family.

* * * *

S.S. No. 10 Winchester examination results for Grades 7 and 8: Lorraine Coyne, Carole Smith, Karon Masterson, Cecile Moss.

* * * *

Mr and Mrs Archie Black, of Kingston, and Mr and Mrs Donald McLaughlin, of Tamworth, were recent callers at the home of Mr and Mrs Clare Vance.

Consumption of butter in the U.S. averages nine pounds per person per year compared with 17 pounds prior to the Second World War.

WOMAN, 58 CUTS THIRD SET OF TEETH

Mrs Anna P Kavulish, Cleveland, was puzzled when her upper teeth had become loose and had to be removed last March. Her eight living brothers and sisters all have perfect teeth and she had never had a cavity.

The puzzle has been solved now that Mds Kavulish, 58, has cut her third set of upper teeth. Although they are small, they are wholly formed and Mrs Kavulish can chew steak.

Her dentist, who said he never had seen a case of a third set of teeth, expects the new teeth will be small and soft and may have to be removed. Another dentist said a third set of teeth was "most unusual."

...tmas...Merry Christmas...Merry Christmas...Merry Christmas...Merry Christmas...Merry Christmas

HOP AT HOME THIS

...RISTMAS

best when he supports his friends all year around

and come to town on Dec. 21 for the big ...de with treats for everyone.



THOMAS SHARKEY
ABEL'S DRY CLEANERS
WM. LISCUMB
HARVEY BARKLEY
HARRY SMITH
STAN BLACK

FULTON BROS.
J. F. MORIARTY
CASSELMAN'S RED AND WHITE STORE
AL KILBY
GILES GIFT SHOPPE
MORIARITY'S SERVICENTRE
HYLO EGGS
KAY'S RESTAURANT
THE MUSIC CORNER
VICE AND CRAIG
BURNIS SHORT
BOGART MOTOR SALES
COONS INSURANCE

JETTY'S YARD GOODS
SULLIVAN BROS.
LORNE JORDAN
MARION'S BEAUTY PARLOUR
ETHAN McELHERAN
WEMERMAN CONSTRUCTION
GRAHAM HEAGLE
E. B. LYNCH
DESORMEAUX REMNANTS
GORD CUMMING
GORD LANNIN
HOUGH INSURANCE
ROBERT BROS.
RAE BROS.

LABRE'S GROCERY
D. H. C. SMITH FEEDS
DROPPO'S RESTAURANT
CHESTERVILLE RECORD
BASIL ROWE
MAURICE BECKSTEAD
R. A. BEAMISH
P. J. GILROY
EARL'S MEATS
LEE SMITH
WESTERN TIRE
COLQUHOUN'S LADIES WEAR
BRIAN COYNE

MORAN'S BILLIARDS
GEORGE LAFLAMME
ALLAN CLEMENT
CO-OP
McMILLAN BROS.
H. G. BIGELOW
STEWART'S PLUMBING AND HEATING
THE CHESTERVILLE DAIRY
FYKE'S GARAGE
BYERS CONSTRUCTION
NESTLÉ (CANADA) LTD.
THOMPSON & WISEMAN
HILDA BELSHER
LOCAL 488, NESTLÉ UNION



Patronize your local stores; this advertisement is made possible by them and Chesterville Chamber of Commerce.

Merry Christmas...Merry Christmas...Merry Christmas...Merry Christmas...Merry Christmas

BERWICK

Extend sympathy to bereaved

The people of this district were sorry to learn of the death last week of Mr Charles Brydges of Crysler. The funeral was held from his late residence to St. John's Anglican church, Crysler. Mr Brydges was well known here. Some years ago he was station agent on the NYC at Berwick. Sympathy goes out to Mrs Brydges and the family.

A few from here attended the funeral on Monday at Crysler of the late Omer Provost. The sympathy of the community goes out to the bereaved.

Mr Frank Coons and daughter of Western Canada, and Mr Harvey Ouderkirk of Brockville, visited Mrs Margaret Ouderkirk, recently.

Our first snow storm of the season made it's appearance here on Saturday. It made us think of winter.

Mr Robert McLeod spent a few days at his home here.

Rev. Father Danis, P.P., Finch, called on his parishioners here recently.

Mr and Mrs Arthur McTavish of Oshawa, called on friends here on Saturday.

Mrs Ernest Montgomery of Riverside was the guest on Thursday of her aunt Mrs Margaret Ouderkirk.

Miss Lorraine Dutt and her little neice both of Ottawa, spent the week-end with Mr and Mrs Bernie Dutt and Dennis.

Mrs Robert Starke and her sister Mrs Harold Melvin of Ottawa, spent the week-end at Mrs Ttarke's home here.

Joseph A. Paul

Joseph Aldege Paul, 49, passed away November 22 after a lengthy illness. He had been in indifferent health for the past 22 years.

Born at Chesterville October 7, 1914, he was a son of the late Napoleon Paul and his wife, the former Josephine Leroux.

He was married at Chesterville in 1938 to the former Ada Billings.

Surviving, in addition to his wife, are nine children: Barbara, Richard, Dwayne, Harold, Brian and Adrian, at home; Mrs Elmer Earl (Marie), Prescott; Mrs Clifford Mallette (Pauline), South Mountain; Miss Clara Mae Paul, Carleton Place, Ont.; one brother three sisters; his stepfather, Moise Belanger, Winchester; nine half brothers; three grandchildren and several nieces and nephews. He was predeceased by two brothers, Napoleon and Rene, Chesterville.

Mr Paul was a member of St. Mary's Roman Catholic Church.

Funeral service was held at St. Mary's Church on Monday, November 25, at 10 a.m., conducted by Rev Father J. J. Collins. Interment followed in St. Mary's Cemetery.

Pall bearers were Paul Monast, Louis Moriarity, Glenn McMillan, Paul Clement, Earle McMillan, all of Chesterville, and Claude Carr, Finch.



For Factory Service on all your G-E Appliances,

GORDON McINTOSH

Sales Service

— PHONE 987-2923 —

CRYSLER — ONTARIO

COMPLETE SERVICE—

If it is Insurance — WE HAVE IT

CASUALTY, FIRE, AUTOMOBILE AND LIFE

HOUGH INSURANCE AGENCY

Ph. 448-2854 Chesterville Box 294

FRED S. COONS

INSURANCE AGENT

All Classes of Insurance Including Life

For Service Call

CHESTERVILLE 448-2398

FORMERLY THE C. W. CASSELMAN AGENCY AT THE SAME LOCATION

SEE THESE BEFORE YOU TRADE FOR THAT USED CAR

1962 FORD FALCON—Station Wagon.
1960 PLYMOUTH—8 automatic, 4-door.
1959 CHEVROLET—6, standard, Station Wagon.
1958 FORD—6, standard, 2-door.
1957 STUDEBAKER—6, standard, 4-door.
1955 CHEVROLET—6, standard, 4-door.

W. J. L. BOYD AND SONS LTD.

"Your Chrysler, Plymouth, Valiant and Fargo Dealer"

WINCHESTER — ONTARIO

6tf



Make Your Home a HOLIDAY Showplace with Lively, Colourful Christmas Paste-on Cut-Outs

Use on plywood backing for lawn or rooftop decoration. Come in Today—Don't Delay Numerous Choices

Only 98c each

Always a Bargain from a "PAL" Yard

H. S. Lannin LIMITED

LUMBER MANUFACTURERS

MILLWORK, BUILDER'S SUPPLIES

WINCHESTER PHONE 48

HYNDMAN

Spend weekend at Robinson home

Mrs Howard Robinson, Spencerville, spent the week-end with her son and his wife Mr and Mrs Hubert Robinson.

We extend our deepest sympathy to Mrs Ida Hyndman in the recent death of her sister Mrs Willis McFadden of Ottawa.

Mrs George Norton was a Thursday afternoon visitor of Mrs Mary Francis.

Mr and Mrs Arnott Conley and Darlene, Miss Eileen Cowan, of Brockville, were Sunday afternoon visitors at the Lattimore home.

Mrs Lorne Conley spent Monday afternoon with Mrs Ray Grant.

Mrs Mary Francis spent the week-end with her daughter and husband Mr and Mrs Garnet Halpenny of South Mountain.

Mrs Don Francis and pupils of. Hyndman school are busy practicing for their Christmas concert to be held Saturday evening, Dec. 14th. The children are looking forward to seeing Santa at the close of their programme. So we hope he won't disappoint them.

Mr and Mrs Melvin Black, Oxford Station, were guests on Sunday of Mr and Mrs Hubert Robinson.

Mr Laurences Pelton visited friends in Ottawa, Sunday.

Mr and Mrs Bob Piche were Sunday guests of Mr and Mrs Garry Knudson of Johnstown.

6th AVE., OSNABRUCK

Recent guests at Ostler home

Mr and Mrs Millan Mattice of Cornwall, Mrs Evaleen Hehir and Mr Bruce Rae, Chesterville, were recent guests of Mr and Mrs John Ostler.

Mr Mr and Mrs Ross Scott and Mildred were Sunday dinner guests of Mr and Mrs Colmer Watson and Dale, Riverside Heights.

Mr and Mrs John Godard Sr. are spending a few weeks with friends in Montreal.

Mr and Mrs Billy Gove and family, Ingleside, and Mr and Mrs James Ostler, Cornwall, were recent guests of Mr and Mrs H. Gove.

Mr John Ostler spent Thursday with Mr and Mrs Millan Mattice, Cornwall.

RIVERSIDE

Attend supper at Iroquois

Mr and Mrs Glendon Casselman, Mr and Mrs Chas. McMillan attended the venison supper on Saturday at Iroquois.

The monthly meeting of the Women's Association was held Tuesday afternoon at the Foster home.

Mr and Mrs Donald McMillan, Oxford Mills, spent the week-end at the home of Mr Chas. McMillan.

Mr Russell Montgomery, Newington, was the week-end guest of his uncle Mr John McMillan.

Mrs Lila Montgomery and boys, Newington, were Sunday guests with Miss Isabel McMillan.

Mrs Marjory McKercher returned to Maxville after spending some time with her sister Miss Isabel McMillan.

Mrs Burl Robinson and boys, Williamsburg, spent the week-end with her mother Mrs Ruth Bogart.

RARE SWANS SHOT

A reward will be offered for information leading to the arrest of a hunter who slaughtered four rare trumpeter swans near the Vancouver Island community of Campbell River in an "orgy of wantonness."

The trumpeter swan is protected under the Migratory Birds Act. The penalty for shooting one is a fine ranging from $300 to $500 with the possibility of a six-month prison term.

NEW HOME AND BUILDING CONSTRUCTION

CMHC MORTGAGES

— FREE ESTIMATE —

"Better Homes for Better Living"

WEMERMAN CONSTRUCTION

SOUTH ST. — Phone 448-2077 — CHESTERVILLE

Muriel's Flowers

For the BEST in FLOWERS, ARRANGEMENTS and FLORAL DECORATIONS

CHRISTMAS FLOWERS and GREENS

CALL US

WE HAVE FACILITIES FOR WORLD-WIDE DELIVERY SERVICE

Muriel's Flowers

Phone 774-2201 Winchester

13-2



S.G. BLACK

HEATING OILS GASOLINE MOTOR OILS GREASES

"SERVICE IS MY BUSINESS"

PH.107 WINCHESTER

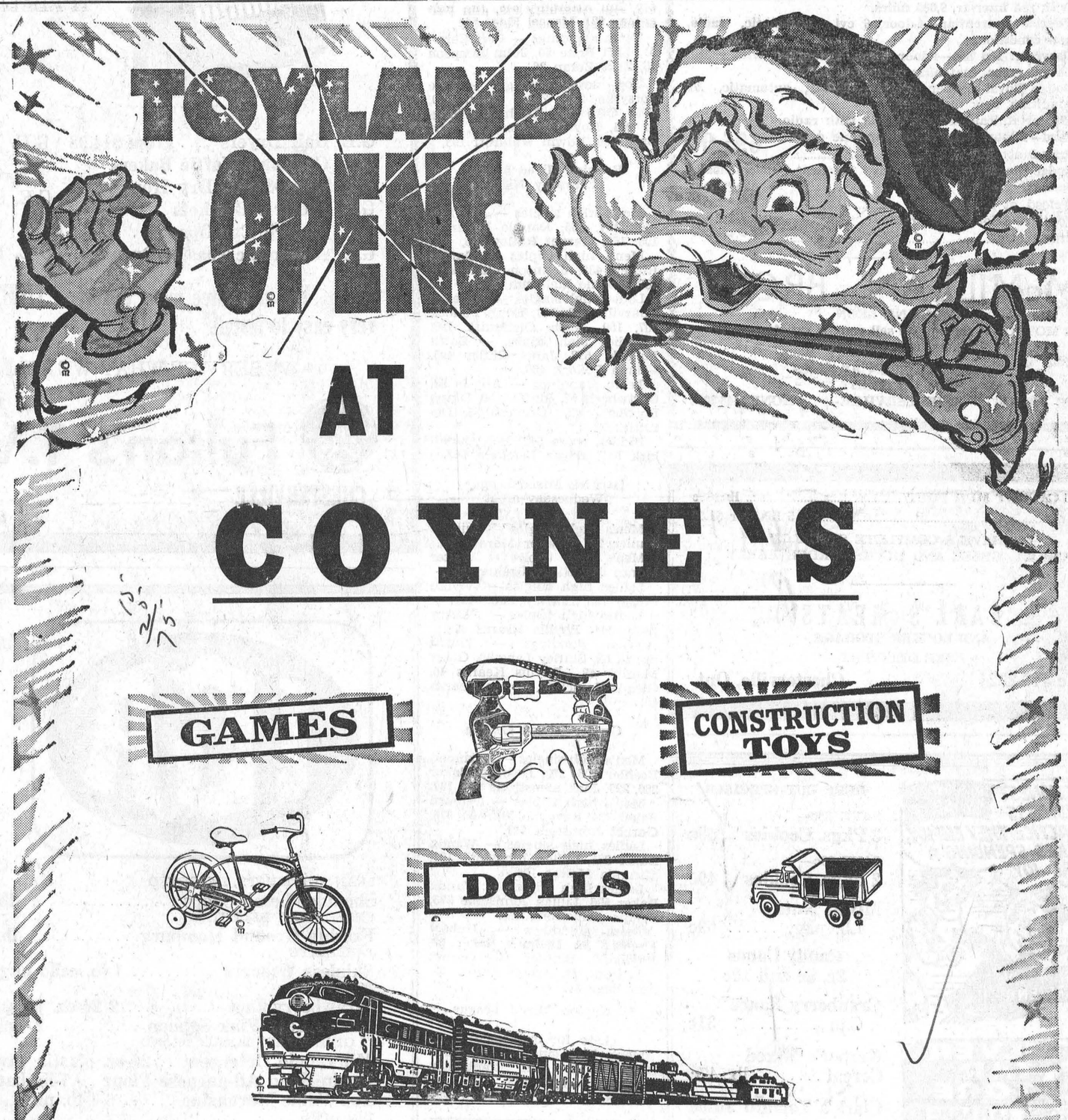

And For ...

ALL YOUR HARDWARE NEEDS

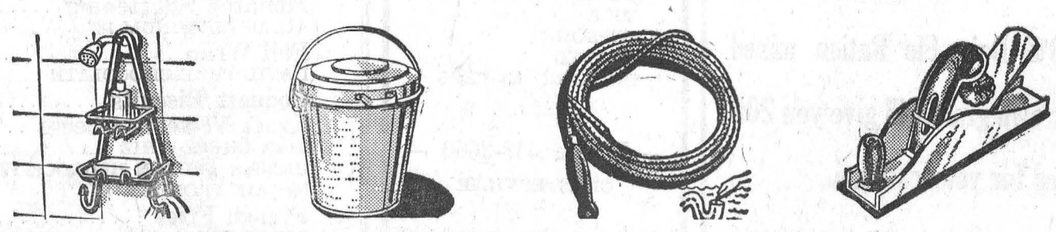

Coyne's Hardware

KING STREET

Chesterville, Ont.

Bowling NEWS

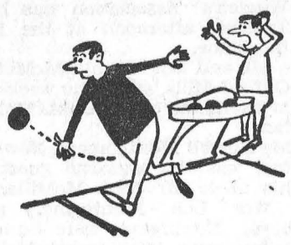

Newington West Mixed League

Men's high singles — Peter Zeran 249, 240, 229, Doug Zeran 229, Jim Zeran 223, Jim McCloskey 219, Harry Gove 219.

Men's high triples — Peter Zeran 718, Doug Zeran 599, Jim Zeran 589, Harry Gove 573, Fab Godard 562.

Ladies high singles — Verla Gallinger 263, Hazel Winters 258, 208, 204, Betty Zeran 216, June Zeran 212, 199.

Ladies high triples — Hazel Winters 670, June Zeran 601, Norma Hehir 536, Verla Gallinger 534.

John Gallinger's team took over first place by taking 7 pts from Harry Gove's team. Norma Hehir's team took 7 pts from Jim Zeran's team.

Newington Industrial League

High singles — Fab Godard 329, Bob Thompson 287, John Gove 273, Lyle Forsythe 256, 251. Zeke Zeran 254, Jim Zeran 253, Elwood Thompson 252.

High triples — Lyle Forsythe 745, Bob Thompson 683, Fab Godard 675, John Gove 644, Roy Brownlee 642, Doug Zeran 640, Cliff Rombough 630.

Team standings — F. Godard 60, B. McQuaig 55, Thompson 51, P. Zeran 48, Waldroff 45, Baxter 39, J. Zeran 39, MacDougall 27.

Osnabruck Mixed League

Men's high singles — Roy Brownlee 257, Dries Slykhuis 242, Dalton Cleary 229.

Men's high triples — Roy Brownlee 673, Dries Slykhuis 636.

Ladies high singles — Eva Hoople 271, Gerry Slykhuis 232, Bernice Armstrong 208.

Ladies high triples — Eva Hoople 606, Gerry Slykhuis 590.

Team standings — Beverley Zeran 34, Dwight Rupert 42½, Roy Brownlee 35, Dalton Cleary 56½.

Crysler Bowling League

Men's high singles: Rene Leduc, 280.

Men's high triples: Jean Benoit, 707.

Ladies' high singles: Alice Robillard, 186.

Ladies' high triples: Edith Patenaude, 489.

Team standings: Rene Ranger, 57; Paul Lafleur, 51; Lucien Charette, 47; J. Theriault, 40; Gerry Brisebois, 37; Jean Lefebvre, 33.

Newington Ladies' Bowling League

The Farmerettes took five points from Sandtown Twisters, while the Country Girls took 5 points from the Misfits.

High singles: Ruby Presley, 260, 219; Norma Hehir, 253; Hazel Winters, 218, 205; Helen Zeran, 217; Joyce Helmer, 215; Thelma Gove, 209.

High triples: Ruby Presley, 621; Hazel Minters, 602; Norma Hehir, 586; Helen Zeran, 542; Hilda Meldrum, 537; James Zeran, 510; Thelma Gove, 505.

Goodyear League

High singles — Bill Atterbury 273, 208, Rae Shaver 259, 211, 207, Zeke Zeran 255, Jim Parenteau 246, 202, Roy Brownlee 242.

High triples — Rae Shaver 577, Bill Atterbury 648, Jim Parenteau 621, Mancel Flegg 588.

Team standings — Bert Zeran 51, Earl Price 50, John Simpson 45, Zeke Zeran 36.

Top seven averages — Lyle Forsythe 225, Zeke Zeran 220, Wilf Otto 210, Keith MacGregor 204, Roy Brownlee 204, Bert Zran 200, Edwin Waldroff 193.

Berwick Mixed League
Thursday Night

Men's high singles — Jim Pollock 197, 165, Donnie Meldrum 196, 168, Garnet Rutley 186, 171.

Men's high triples — Garnet Rutley 488, Johnson Ouderkirk 487, Donnie Meldrum 486.

Ladies high singles — Laurence Courville 228, 154, Edith Pollock 207, 180, Jessie Ouderkirk 198.

Ladies high triples — Edith Pollock 528, Janet Rutley 495, Velima Pollock 480.

Team standings — Angels 58, Cartwheels 57, Bluffers 50, Dipsy-Doodlers 42, Cripples 35, Do-Littles 31.

Hidden score 542, Bob Ouderkirk 541, Edgar Lefebvre 543.

Berwick Mixed League
Wednesday night

Men's high singles — Eugene Vanier 257, Walter Moran 226.

Men's high triples — Walter Moran 565, Nicky Beehler 554.

Ladies high singles — Vivian Smith 193, Shirley Lang 191.

Ladies high triples — Shirley Lang 544, Phyllis Kearns 477.

Team standings — Vivian Smith 52, Shirley Lang 48, Gerry Moran 48, Phyllis Kearns 45, Glenda Vanier 40, Norma Kearns 40.

Crysler Mixed League

Men's high singles — Raymond Beehler 306, 219, Delburn Baker 266, 229, Jack Armstrong 243, 197.

Men's high triples — Delburn Baker 724, Raymond Beehler 676, Garnet Johnstone 621.

Ladies high singles — Wanda Baker 261, Lillian Johnstone 197, Miranda McRae 194.

Ladies high triples — Wanda Baker 596, Lillian Johnstone 575, Evelyn Armstrong 446.

Team standings — Hubert Fleming 62, Delburn Baker 62, Raymond Beehler 53, Garnet Johnstone 44, Arnott Empey 39, Bert Begg 34.

Newington Mixed League

(Late for last issue)

Men's high singles: Keith McGregor, 256; Cliff Rombough, 243; Lyle Forsyth, 243.

Men's high triples: Keith McGregor, 643; Lyle Forsyth, 624; Bert McQuaig, 620.

Ladies' high singles: Verla Parenteau, 213; Rose McGregor, 202.

Ladies' high triples: Verla Parenteau, 587; Rose McGregor, 577.

Team standings: Bert McQuaig, 52; Cliff Rombough, 44; Allan Bancroft, 44; Bud Thompson, 42.

Chesterville Mixed League

Men's high singles — Erwin Merkley 192, Ron Droppo 191, Garnet Droppo 188.

Men's high triples — Ron Droppo 527, Erwin Merkley 495, Bert McIntosh 481.

Ladies high singles — Marion Droppo 249, 238, Thelma Merkley 209, Edna Droppo 198.

Ladies high triples — Marion Droppo 669, Thelma Merkley 524, Sharon Anderson 486.

Team standings — Bert McIntosh 62, Hub Henderson 51, Ronnie Droppo 35, Garnet Droppo 28.

Finch Mixed League

Men's high singles — Ellery Ouderkirk 319, Graham Doyle 263.

Men's high triples — Ellery Ouderkirk 752, Graham Doyle 680.

Ladies high singles — Betty Shaver 272, Phyllis Vollrath 226.

Ladies high triples — Phyllis Volrath 594, Betty Shaver 553.

Team standings — L. Droppo 64, I. Henderson 63, B. Moran 56, E. St. Pierre 53, M. Lalonde 52, M. Hough 51, G Begg 48, G. Shaver 47, J. Ouderkirk 46, R. Cameron 45, B. Burd 44, I. Shaver 43, L. St. Pierre 38, A. Nephew 36.

Morewood C.G.I.T. holds Christmas Vesper Service

The Christmas Vesper Service of C.G.I.T. was held in Morewood United Church, Sunday evening, with Chesterville C.G.I.T. group and leaders joining in the service.

Miss Linda Thompson presided, assisted by Mary Casselman and Joanna Koogewerf. Mrs H. R. Faulkner, a former C.GI.T. leader, gave the meditation.

A solo was sung by Mrs Archie Coulthart and special music by the choir.

Candles were lighted by Rose Ann Krisjanis, Sjennie Kurvink and Karen Craik.

The offering was taken by Wendy Carruthers, Eleanor Craik, and Janet Carruthers.

Rev. D. L. Gordon pronounced the Benediction

LOOK NO FARTHER Than McMillan Bros.
For a Choice of Quality Used Cars

1963 Chevrolet Bel Air—4-door, 6 cyl., automtic, maroon.
1963 Chevrolet Biscayne—4-door, 6 cyl., automatic, beautiful turquoise in colour.
1963 Pontiac Laurentian—4-door, 6 cyl., automatic, black with red interior, 9,000 miles.
1962 Pontiac Laurentian—4-door, 6 cyl., automatic, radio, new condition.
1962 Chevrolet Bel Air—4-door, 6 cyl., automatic, with radio, Laurel green, matching interior.
1958 Dodge Royal—Power steering, 4-door, automatic, A1 condition, new paint job.
1957 Meteor Rideau—4-door, 8 cyl., with radio.
1957 Ford—4-door, with radio, two-tone green. Priced at only 695.00
1956 Dodge Regent—4-door, body excellent, mechanically perfect. Priced at 495.00
1956 Pontiac—2-door, with radio. Priced at 495.00

McMILLAN BROS.
CARL AND LEON
OUR MOTTO—If the car we sell you is satisfactory tell others, if not tell us.
New and Used Car Sales
DAY OR NIGHT
PHONE 448-2146 —CHESTERVILLE— PHONE 448-2002

FRESH-CAUGHT MUD POUT ..... lb., 39c
LARD ..... 5 lbs. for $1.00
WE HAVE A COMPLETE STOCK OF TURKEY, GEESE AND DUCKS—ORDER EARLY
EARL'S MEATS
AND LOCKER STORAGE
—FREE DELIVERY—
Phone 448-2324 — Chesterville, Ont.



SILVER STAR STORE
GEORGE LA FLAMME
HI. 8-2822 KING ST.

DEEP CUT SPECIALS
SAVE 35c— 3 Pkgs. Cookies .. 49c
SAVE 29c— 2 Pkgs. Cookies 49c
Mixed Nuts Lb. pkg. 59c
Candy Canes 2c, 5c and 10c
Cranberry Sauce Can 31c
Gerber's Mixed Cereal ..... lb., 47c
Clark's Tomato Juice 48 oz. 33c

FARMERS
100 lbs. of Co-Op 20% Dairy-Flo Ration mixed with 100 lbs. of your own grain will give you 200 lbs. of 16% dairy feed for your cattle.
Patronize Your Co-Op and Save Through Dividends
Chesterville District Co-Operative Inc
Chesterville: 448-2377 — Finch: YU 4-2450

SULLIVAN BROS.
General Contractors
* BULLDOZERS
* EQUIPMENT RENTALS
* WATER TANK SERVICE
* TOPSOIL
* GRAVEL
* BUILDING MOVERS
— Phone 448-2660 —
CHESTERVILLE
7tf

SERVICE STATION OPEN
THIS SUNDAY
Gord Lannin
To accomodate the driving public, one service station will be open every Sunday.
May '60

For Good Looks and Dependability LOOK
For Canadian General Electric Appliances
And Right Now We Have Plenty of Beautiful Gifts for Christmas
ALL AT DISCOUNT PRICES!

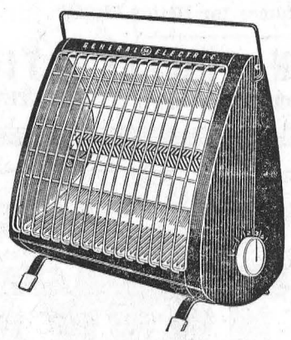

IN CASE YOU ARE LOOKING FOR AN EXTRA HEATER
COME IN AND SEE OUR MODEL FH3 INSTANT FAN HEATER
IT REALLY IS THE VERY BEST—
AT THE LOWEST PRICE EVER

OTHER GIFT SUGGESTIONS
G.E. Hair Dryers .... from $14.98
G.E. Grill and Waffle Bakers
G.E Spray-Steam-Dry Irons
G.E. Electric Blankets
G.E. Electric Can Openers
G.E. Automatic Toaster-Oven
G.E. Automatic Toasters
G.E. Automatic Percolators
G.E. Swivel Top Vacuum Cleaners with 1-h.p. Motors
G.E. Floor Polishers

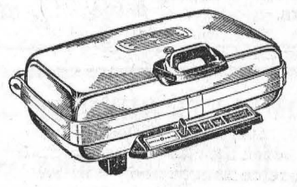

We also have many different LIGHT FIXTURES which will beautify your home and are very easy to install.
WE SERVICE WHAT WE SELL, ANL REPAIR OTHER THINGS AS WELL
Fulton's T.V. & Appliances
CHESTERVILLE PHONE 448-2195

IGA
Prices Effective Until Closing, Saturday, December 14
PERSONALLY SELECTED
Tablerite Red Brand Beef
STEAKS
YOUR CHOICE:
Sirloin, T-Bone, Wing, Boneless Round: 79c lb.

LEAN AND MEATY, IMPORTED
Shoulder Lamb Chops ..... lb., 39c
PERSONALLY SELECTED
Freshly Ground Hamburg ..... lb., 39c
TABLERITE
Skinless Wieners ..... 1-lb. cello pkg., 45c
TOP VALU
Strawberry Jam ..... 2 24-oz. jars, $1.00
Clover Leaf Pink Salmon ..... 2 tins, 31c
"I GIVE AWAY" BONUS BRAND
Min Liquid Detergent .. 24-oz. plastic ctr., 79c
Robin Hood All-purpose Flour .. 7-lb. bag, 69c
Top Value Margarine ..... 6 1-lb. pkgs., $1.00
BRIGHT'S
Vitaminized Apple Juice .... 4 48-oz. tins, 1.00
KENT FANCY
Sliced Pineapple ..... 28-oz. tin, 35c
TOP VALU
Cut Wax Beans ..... 6 20-oz. tins, 88c
CORONATION FANCY, TINY
Sweet Gherkins ..... 16-oz. jar, 65c
Devil's Food, White, Spice, Deep Chocolate
Duncan Hines Cake Mixes .. 2 10-oz. pkgs., 85c
Monarch Shortening ..... 2 1-lb. pkgs., 49c
ALCAN ALUMINUM 18"
Foil Wrap ..... 25' roll, 59c
DAVID PURE CHOCOLATE
Coquett Biscuits ..... 3 boxes, $1.00
Kraft Velveeta Cheese ..... 2-lb. pkg., $1.00
Kraft CHEEZ-WHIZ ..... 16-oz. jar, 63c
Highliner FROZEN HADDOCK FILLETS ..... 16-oz. pkg., 45c
McCAIN FROZEN
French Fries ..... 2 16-oz. pkgs., 53c
POLAR KING
Frozen Chip Steaks ..... 2 4-oz. pkgs., 49c
Nescafé Instant Coffee ..... 10-oz. jar, $1.29
IGA Orange Pekoe Tea Bags ... pkg. 60's, 65c
Tenderflake Pure Lard ..... 1-lb. pkg., 19c

Hellmann's Mayonnaise ..... 16-oz. jar, 45c
Shirley Gay Hamburg Rolls ..... pkg. 8, 25c
SHIRLEY GAY DANISH HARE WALNUT
Cinnamon Twist ..... 18-oz. pkg., 43c
LOWNEY'S
Peanut Clusters ..... 7½-oz. pkg., 2 for 69c
Japanese Mandarin Oranges ..... box, $2.59
FLORIDA MARSH WHITE
Grapefruit ..... 10 for 69c
B.C. EXTRA FANCY RED
Delicious Apples ..... 6 for 29c
CANADA FANCY RED
McIntosh Apples ..... 3-lb. bag, 33c
IMPORTED NO. 1
Head Lettuce ..... each, 19c
IMPORTED NO. 1
Pascal Celery ..... size 36's, 2 for 29c

FREE—100 EXTRA GOLD BOND STAMPS with the purchase of every 4-oz. bottle AQUA VELVA CHRISTMAS PACK: 79c
FREE—100 EXTRA GOLD BOND STAMPS with purchase of every 3-oz. bottle LECTRIC SHAVE CHRISTMAS PACK: 79c
FREE—100 EXTRA GOLD BOND STAMPS with the purchase of every economy size Z.B.T. BABY POWDER for 89c
CHRISTMAS CANDY, NUTS, ETC.
For Schools, Etc. — Special Bulk Prices

FULTON BROS.
Supermarket: 448-2345 — PHONES — Appliance Store: 448-2195
Chesterville - - - Ontario

Aura Hutt

The sudden passing of Aura C. Hutt of the Ridge, cast a gloom over the district. A popular farmer, Mr Hutt was only 56. He suffered a fatal seizure while working at Maple Ridge Cemetery of which he was the longtime custodian.

Aura Hutt was born and lived his whole life on the Ridge farm. He was the son of the late Donald Gardiner Hutt and the late Emma Jane Perrault. In 1932 he married the former Gladys Maude Stata who survives.

Also surviving are two children, a daughter, Helen, Mrs Allan Dunsmore of Vankleek Hill, and a son, Denzil, at home. A sister and two brothers survive their brother. They are Mrs Duncan McElheran (Orma), Chesterville; Otha, Kingston and Arthur, Rochester, N.Y.

Funeral services were held on Wednesday, Dec. 3 from the Vice and Craig Funeral Home to Trinity United Church where service was conducted at 2 p.m. by the Rev. E. B. Bugden. Interment followed in Maple Ridge Cemetery. Pall bearers were George Laflamme, Mike Lynch, Lyle Fawcett, Keith Buchanan, Drury Fulton and David Allison.

CARD OF THANKS

We wish to extend our heartfelt thanks to relatives, neighbours and friends for their many acts of kindness, floral tributes, sympathy and mass cards during our recent bereavement in our loss of a dear husband and father. Special thanks to Rev Fathers Collins and Gagnon, nursing staff at Winchester Hospital, Dr MacMillan and W. J. Brownlee and Son.

Mrs Omer Provost and family.

CARD OF THANKS

I would like to thank all my friends and neighbours for their many kindnesses shown while I was a patient in Winchester Hospital. Special thanks to Dr H. Justus and the nursing staff.

Albert D. Merkley.

CARD OF THANKS

I would like to thank all those who remembered me with cards, flowers, treats and visits while I was a patient in Memorial Hospital. Special thanks to Rev E. B. Bugden, Dr D. Justus and nursing staff.

Arch Harrison.

IN MEMORIAM

SHAY—In loving memory of a dear mother, Mrs Wm. A. Shay, who passed away December 12, 1958.

Deep in our hearts
Her memory is kept,
To love and to cherish
And never forget.

The Family.

Mainly About People

A birthday family dinner, Sunday, December 1, was held at the home of Mr and Mrs Kenneth Nugent. Berwick, for Mrs Mary Bogart, Chesterville.

Mr and Mrs Stewart Brown, of Edwards, spent Tuesday with Mr and Mrs Albert Bowman and Mrs Mary and Miss Abbie Bogart.

Sunday guests of Mr Johnson Ouderkirk and family were Mr and Mrs Walter Ouderkirk, of Ottawa, Mr and Mrs Norman Rae, Winchester, Mr and Mrs Harold Ouderkirk and Brian, of Chesterville.

Chesterville Post Office has higher grade

Chesterville Post Office has been moved into a higher grade or categary. It was formerly Grade 33 and now is Grade 34.

The increase in grade means the staff will get small increases in pay and more hours will be worked by some of the part-time staff.

CARD OF THANKS

I wish to thank all who visited me, sent cards, treats and flowers while I was in hospital. Special thanks to Dr John McLeod, Dr Duane Justus, nurses and aides of Winchester Hospital, J. G. Brownlee, Newington Fire Department, Elva Ouderkirk and Cora Merkley.

Wayne Presley.

In 1959 the total operating cost of mental hospitals in Canada was more than $100,000,000.

Honour Rita Luimes at shower

On Tuesday afternoon the ladies of Toyes Hill, gathered at the home of Mrs R. Luimes to honour Rita Luimes, a bride-to-be.

Miss Kathryn Link read an address expressing good wishes for the future happiness of the bride in her new home near Navan.

The Misses Ann and Dorothy Hunink presented gifts to Rita. They were displayed around a Christmas tree decorated for the occasion. The guests signed a lovely star-shaped Bride's book, designed by Mrs Leslie Holmes. Lunch was served after which everyone enjoyed a social hour together.

Rita was married on Friday night at the Christian Reform Church, Williamsburg.

Mrs Hudson Reveller

The funeral service of Mrs Hudson Reveller who passed away at Winchester hospital, December 2nd, was held at Vice and Craig Funeral Home, Chesterville, on Wednesday Dec. 14. Rev. D. L Gordon officiated.

Mrs Reveler, the former Nellie Jane Feeley, was a daughter of the late Mr and Mrs Alex Feeley. She was born at Cannamore, Sept 28, 1889, and has resided in that district all her life. Her marriage to Hudson Reveller took place in Morewood Presbyterian Manse in 1916.

She is mourned by her husband three sons, Earl at home, Ray, RCAF Ramore Ont., Dwight of Ottawa; two daughters (Mary) Mrs John Ibbetson Vernon, (Sadie) Mrs Leonard Dickie, Ottawa, and eight grandchildren.

She was a member of the United Church and of the UCW.

Many messages of sympathy and floral tributes were received by the bereaved family.

Pall bearers were: Grant Burd, Ford Carruthers, Gaston Hebert, Gerard Hebert O. K. Steven and Walter Norton.

Burial was in Maple Ridge cemetery.

GRANTLEY

Sunlay visitors at Paul home

Mr and Mrs Clifton Mallet and family visited on Sunday with Mrs Joe Paul and family.

Mr and Mrs Earle McMillan visited on Sunday afternoon with Mrs Wm. Smith at the Memorial Hospital, Winchester.

Mr and Mrs Clem Rutters and family visited on Sunday with Mr and Mrs Harmon Witteveen and family.

Miss Brenda Link spent the week-end with Miss Lois Robinson.

Mr and Mrs Mason Robinson attended a dinner at the Town and Country Restaurant, Ottawa, in honour of Mrs Wilfred Whaley, who was returning home to California accompanied by Mrs Schroeder.

Mrs Elmer Earl and Cheryl returned home to Prescott on Friday after spending some time with her mother Mrs Joe Paul and family.

Mr and Mrs Milton Countryman were supper guests on Sunday with Mr and Mrs Mason Robinson.

AT THE CHURCHES

ST. LUKE'S LUTHERAN CHURCH — DUNBAR
SUNDAY, DECEMBER 15
2.30 p.m. Service
Rev Andrew Blackwell, Minister
"Come to Worship, leave to Serve."

PRESBYTERIAN CHURCH
Rev A. D. Sutherland, Minister
SUNDAY, DECEMBER 15
10.00 a.m. Chesterville.
11.15 a.m. Morewood.
2.00 p.m. Dunbar.

TRINITY UNITED CHURCH
Rev E. B. Bugden, Minister
SUNDAY, DECEMBER 15
10.30 a.m. Worship Service.
10.30 a.m. Sunday School.
Junior Choir in attendance.

THE PENTECOSTAL CHURCH
Rev M. Heimbecker, Minister
SUNDAY, DECEMBER 15
10.00 a.m. Sunday School
11.00 a.m. Worship
7.30 p.m. Evangelistic
Wed., 8 p.m., Bible Study and Prayer; Fri., 8 p.m., Young People's Service.

FINCH PASTORAL CHARGE
UNITED CHURCH OF CANADA
Rev G. Rajotte, B.A., B.D.
SUNDAY, DECEMBER 15
9.45 a.m. St. Paul's, Berwick.
11.15 a.m. Chalmer's, Finch.
2.30 p.m. Grantley

MOREWOOD UNITED CHURCH
Rev D. L. Gordon, Minister
SUNDAY, DECEMBER 15
10.30 a.m. Morning Worship
11.30 a.m. Bible Class
All Made Welcome

CHURCH OF THE HOLY TRINITY
Rev W. L. Thomas, Rector
SUNDAY, DECEMBER 15
10.00 a.m. Sunday School
11.00 a.m. Morning Prayer
Mr Earl Thompson

PRESBYTERIAN CHURCH
Finch — Crysler
Rev A. W. Williamson, B.A.
SUNDAY, DECEMBER 15
11.00 a.m. Finch
2.30 p.m. Crysler

A
Used Car
FROM
"MacDONALD MOTORS"
IS A SOUND INVESTMENT

1963 Pontiac Strato Chief 4-door Sedan, 6 cyl., automatic.
1963 Pontiac Laurentian 4-door Sedan, 6 cylinder, automatic.
1962 Pontiac Laurentian 4-door Sedan, 6 cyl., automatic.
1962 Pontiac Strato Chief 2-door Sedan, 8 cyl., automatic.
1961 Envoy Station Wagon, 4-door.
1959 Pontiac Parisienne 2-door Convertible, 8 cyl., automatic, power brakes, power steering, radio.

WE STILL HAVE A FEW TOP QUALITY

USED TRUCKS

1962 Chevrolet ½-ton Pickup, long wideside box.
1960 GMC 1-ton Pickup, long stepside box, heavy duty equipment, 4-speed transmission.
1959 GMC ½-ton Pickup, short wideside box.
1957 Chevrolet ½-ton, Bell Telephone body.

WALTER C. MacDONALD
MacDONALD MOTORS
WINCHESTER LIMITED
PHONE 285 — WINCHESTER
Pontiac — Buick — Vauxhall — Acadian — GMC Trucks

Big Savings
ON YOUR
Christmas Dinner
AT
HENDERSON'S
CLOVER FARM
FINCH
AVONMORE, NEWINGTON, CHESTERVILLE CUSTOMERS MAY PHONE YOUR CHRISTMAS ORDERS AFTER DECEMBER 15TH WITHOUT CHARGE

Order Your Turkey, Geese, Chickens, Hams, NOW

Aylmer Stuffed Olives	16 oz., 49c
White Swan Toilet Tissue	4's, 8, 85c
Kraft Cheez Whiz	16 oz., 69c
Kraft Cheese Slices	37c
Saran Wrap	39c
Aylmer Sweet Gherkins	16 oz., 37c
Salada Tea Bags	60, 79c
Allied Bread	24-oz. loaf, 2, 37c

PRODUCE

Grapefruit	48's, 6, 49c
3 Lbs. Carrots	19c
Emperor Grapes	2 lbs., 29c

MEATS

Pork Chops	lb., 59c
Peameal Back Bacon	lb., 69c
Green Bacon	lb., 45c

Henderson's
Clover Farm
STORE HOURS: Mon., Tues., Wed., 6 p.m.; Thurs., Fri., 9 p.m.; Saturday, 10 p.m.
FINCH, ONT. Phone YU 4-2270

Christmas
GIFT SUGGESTIONS
HOLIDAY DRESSES
Newest Styles and Materials
$14.95 - $24.95

LINGERIE—
Baby Doll Pyjamas — Short or Long Gowns — Dusters — Bed Jackets — Fancy Panties — Full or Half Slips — Snuggledown Gowns — Pantie Sets.

SPORTSWEAR—
Slims — Skirts — Sweaters — Blouses — Car Coats — Ski Jackets.

LITTLE MISSES'—
Nylon Dresses, 7-14 — Crinolines — Dusters — Nylon Pegnoir Sets — Mitts — Gloves — Leotards — Pullovers — Stretch Slims — Cardigans.

MISCELLANEOUS ITEMS—
Chenille Bed Spreads — Lace Tablecloths — Pillow Cases — Evening Bags — Silk Squares — Zipper Pulls — Bags — Hankies — Driving Gloves — Hand-made Aprons — Wool Gloves — Stoles — Christmas Corsages.
SPECIAL—3 PAIR KAYSER HOSE. Packaged 3.50

COLQUHOUN'S LADIES' WEAR
MRS JEAN FYKE, PROP.
CHESTERVILLE — ONTARIO

Save Cash for Christmas
AT
Red & White

Kraft CHEESE SLICES	plain, pimento, 31c
Aylmer VEGETABLE SOUP	4 10-oz. tins, 49c
Libby's Fcy. ORANGE JUICE	48-oz. tin, 67c
Mir Liquid DETERGENT	twin pack, 24 oz., 79c
JAVEX LIQUID BLEACH	64-oz. size, 43c
BALLET TISSUE	4 rolls, 41c
Red and White BREAD	5 for 99c
Solo Coloured MARGARINE	2 1-lb. pkgs., 47c
Rose Party GHERKINS	9-od. jar, 37c
NESCAFÉ INSTANT COFFEE	6-oz. jar, 88c
JIFFY PIE CRUST	18-oz. pkg., 29c
York BEANS WITH PORK	6 20-oz. tins, $1.00
Kam LUNCHEON MEAT	2 1p-oz. tins, 79c
ZIP DOG FOOD	10 15-oz. tins, 89c
Red and White TEA BAGS	pkg. of 60, 55c
Reeves MUSHROOM STEMS &PIECES	10-oz. tin, 35c
CHRISTIE'S SOCIABLES	8-oz. pkg., 25c
BROMO SELTZER	59c
LISTERINE ANTISEPTIC	7 oz., 63c
BAN	1½-oz. size, 79c

LIBBY'S FROZEN FOOD PANEL

French Style GREEN BEANS	2 10-oz. pkgs., 49c
SLICED STRAWBERRIES	15-oz. pkg., 39c
RASPBERRIES	15-oz. pkg., 39c

OTHER ITEMS

ASSORTED CHOCOLATES	1-lb. box, 89c
EARLY RISER COFFEE	1-lb. economy bag, 61c
Aunt Mary's COFFEE	2-lb. economy bag, $1.31
Aylmer RED GLACE CHERRIES	8-oz. pkg., 43c
Aylmer PINEAPPLE RING	4-oz. pkg., 29c
Aylmer CUT MIXED FRUIT	8-oz. pkg., 33c
Spalding HOCKEY STICKS	bantam size, 59c
Spalding HOCKEY STICKS	junior size, $1.25
Red and White GINGER ALE	3 for 49c
LETTUCE	No. 1, crisp, 2 for 35c

PRODUCE

McINTOSH APPLES	3-lb. cello, 29c
SNOWBALL CAULIFLOWER	good size, each, 33c
CARROTS	3-lb. cello, 2 for 29c
CELERI HEARTS	poly bays, 25c

MEAT PANEL

TENDER CUT STEAK	lb., 79c
BONELESS ROAST (CLUB)	lb., 69c
SHORT RIB or CROS RIB	boneless, lb., 59c
BURNS COUNTRY SAUSAGES	lb., 47c
BURNS SNACK CLUB	2 for 39c
BEEF SUET	lb., 25c

CASSELMAN'S
Red & White
CHESTERVILLE PHONE 448-2373

Gifts for Christmas

YARDLEC, SHULTON AND REVELON
Ladies' Sets ..... $1.25 to $6.95
SHULTON, YARDLEY, REVELON
Men's Sets ..... $1.00 to $5.00
SMILES 'N' CHUCKLES, MOIRS, ROUNTREE
Chocolates ..... $1.00 to $6.00

HAROLD G. BIGELOW, Phm.B.
Rexall Drugstore
Chesterville Ontario
13-2

Christmas Suggestions

DELUXE ELECTRIC HOCKEY GAME	$10.98
HAND MIXERS	from $10.44
ELECTRIC KETTLES	from $6.15
HAIR DRYERS	$9.99
AUTOMATIC BROILER	$6.88
Electric KNIFE AND SCISSORS SHARPENER	$11.77
VACUUM CLEANER	$45.95
12-piece SOCKET SET	$9.98
DELUXE 8-TRANSISTOR RADIO	$29.95
STEP-ON GARBAGE CAN	$5.95
4-piece CANISTER SET	$6.95
6-piece STEAK KNIFE SET	$1.69
4-piece KITCHEN KNIFE SET	$2.99
24-piece FLATWARE SET	$6.98
SEAT BELTS	$5.98
CAR WASH BRUSHES	from $1.29
INNER CAR HEATER	$13.95
Car Fender REAR VIEW MIRRORS	from $1.89
SLEIGHS	from $3.89
TOBOGGANS	from $3.89
OUTDOOR LIGHTS	special, $2.79
⅜" DRILL	special, $14.88
12 TREE ORNAMENTS	special, 39c
INDOOR LIGHTS	from 99c
FLIGHT BAGS	reg. $18.95, sale, $13.99
Giant 6-piece TRUCK	sale, $2.98
Giant RACE CAR	special, $2.98

A GOOD SELECTION OF SKATES, HOCKEY STICKS, PUCKS, PADS, HELMETS, ETC.

SPECIAL
Over 8' CHRISTMAS WRAPPING PAPER. Roll ..... .14

Western Tire & Auto Supply
ASSOCIATE STORE
Phone 448-2875 — Chesterville

11 SHOPPING DAYS BEFORE CHRISTMAS 11

CHRISTMAS CARDS—
A FINE SELECTION—For adults & children. Priced, box ..... .59 1.50
Remember Our SPECIAL VALUE—Best buy in town. 51 Cards for ..... .87

ARROW SHIRTS	fen's, white, $5.00-$6.95
CARSON LUGGAGE	$5.95-$29.95
METRO TIES	men, boxed, $1.50
Bobby Lee FELT HATS	men, $6.95
HANSON WOOL SOCKS	men, $1.19
Stanfield's SHIRTS - SHORTS	$1.25
Leonard's Thermal SHIRTS - DRAWERS	$2.50-$2.95
William WOOL SWEATERS	men, $14.95
Austin LEATHER GLOVES	men, $2.98-$4.95
Bell Flannel WORK SHIRTS	$3.59
Wolsey Wool-Nylon DRESS SOCKS	$1.50-$1.95
Men's SUEDE JACKETS	$21.50
Carhartt Blue BIB OVERALLS	$5.95

We Shall Gladly Box Any of Your Gifts

BILLFOLDS—We have a fine selection of leather billfolds in a number of styles, with or without zipper. Black, brown, tan.
Price ..... .98 4.95

SEE OUR TOY SELECTION NOW

GIFT NEEDS—
Come in and see our display of these items:—
Towel Sets — Pillow Case Sets — Sewing Baskets — Salt and Pepper Shakers — Plastic Dishes — Vanity Sets — Blankets — Chenille Spreads — Plastic Trays — Cosmetic Bags — Bead Dishes — Dust Pan Sets — Lace Cloths — Napkin Holders — Planters — Straw Hat Plate Mats — Pencil Cases — Change Purses — Plastic Doilies — Gift Notepaper — Waste Baskets — Aprons — Hair Brushes — Vanity Sets — Pot Holders — Oven Mitts — Rubber Mats — Pillows — Scissors.

SEE US FOR YOUR GIFT WRAP NEEDS

Moriarty's
Phone 448-2354 — Chesterville

Newsletters of Community Happenings as reported by Our Correspondents

Country Correspondence

Phone or send your personal news to your local correspondent or call the Record at 448-2144, Chesterville

ELMA

Supper guests in Winchester

Mr and Mrs Graham McPherson and Lois were Sunday supper guests of Mr and Mrs Ralph McPherson, Kathleen and Donna, Winchester.

Friends wish good luck to Mr and Mrs Dale Swerdfeger, who on Saturday moved to Manotick. Before leaving Elma they were presented with a gossip bench by friends and close neighbours.

The annual congregational supper will be held in the United Church Hall on Saturday evening.

Mr and Mrs Ernest Hart, Colquhoun, visited Mr and Mrs Fred Beckstead, Sunday.

Mr and Mrs Melvin Dillabough and Mrs Donald Dillabough visited Mr and Mrs Arnold Shaver, South Mountain, recently.

BECKSTEAD

Sunday visitors at Whittaker home

Mr and Mrs Otis McMillan visited on Sunday with Mr and Mrs Frank L. Whittaker.

Mrs Ivan Whittaker visited on Friday with Mr and Mrs Frank Whittaker and Mrs Ivan Whittaker and Mr Ronald Whittaker called in the evening.

Mr and Mrs Glenn Barkley were tea guests of Mr and Mrs Bernice Barkley on Sunday.

Mr Kenneth Beckstead called on Mr and Mrs Frank Whittaker on Tuesday evening.

Mr Laurence Whittaker had tea on Wednesday with Mr and Mrs Frank Whittaker and evening callers were Mr Freeman Beckstead and Mr Jackie Barkley.

Mr and Mrs Burton Beckstead, Mr and Mrs Gordon Beckstead called on Mr and Mrs Frank Todd on Saturday evening.

Mr and Mrs Frank Todd, Mr and Mrs Burton Beckstead spent Wednesday evening with Mr and Mrs Carl Beckstead of Goldfield. The occasion being Sandra's birthday.

Mr and Mrs Gordon Beckstead were week-end guests of Mr and Mrs Burton Beckstead (Sr).

Week-end visitors of Mr and Mrs Arza Beckstead were, Mr and Mrs Dwight Reddick and children, Mr and Mrs Jas. Hiller and family, Mr and Mrs Allan Armstrong and family, Mrs Ethel Merkley, Mr Donald Merkley and Mr Chas. Beckstead who visited his daughter Mrs Jas. Hiller returned home.

El Salvador laws require every man to vote.

There are about 30 whooping cranes left in the world.

GOLDFIELD

Visit patient in hospital

Mr Wm. Johnston and Mr Hudson Kendrick visited Mrs Johnston who is a patient in Memorial Hospital, Winchester.

Many friends of Mr Harold H. Ouderkirk are glad to learn that he is able to be home from hospital.

Many friends of Mr Alexander Munro are sorry to learn that he is a patient in Memorial hospital, Winchester.

Misses Marguerite and Aileen MacLean, Mr Malcolm MacLean visited Mr Hawley MacLean who was a patient in the Civic Hospital for a few days.

Mr and Mrs Thomas Mallet visited Mr and Mrs Lyle Marcellus.

RUSH CITY

Spend afternoon in Cornwall

Mr and Mrs Duncan Bethune, Mrs Ellis Fickes and Mrs Annie Fickes spent Thursday afternoon in Cornwall.

A Merry Christmas to the Editor, staff and all readers of the Chesterville Record.

Congratulations to James Zeran, Newington, for being elected reeve of the Township of Osnabruck.

Friends extend sympathy to the friends and relatives of Mrs Wesley Stephenson, Cornwall, on their recent bereavement.

Rev Leslie Carson, pastor of Newington and Osnabruck Baptist churches, called at the home of Erna Eamon Monday evening.

The many friends of Mrs Gordon Ross, Newington, and Mrs Sadie Alguire, Monkland, were sorry to learn of their recent car accident. We are happy to report that they are progressing favourably.

Earl Eamer, Avonmore, was a caller at the home of Erna Eamon Wednesday afternoon.

The Paris Bourse or stock exchange traces its history back to the 12th century.

GOLDFIELD WEST

Recent visitors at Marcellus home

(Held Over)

Mr and Mrs Myles Marcellus, of Dunbar, visited on Wednesday with Mr and Mrs Harold Marcellus.

Mr and Mrs Glendon Smith and family spent Friday evening with Mr and Mrs Leroy Hutt, of Chesterville.

Mr and Mrs Clare Nugent and family spent the weekend in Toronto.

Mr and Mrs Glendon Smith and family were dinner guests with Mr and Mrs Don Dillabough and Gary, Elma.

Mr Jack Foley and Miss Anna Foley, of Ottawa, and Mr and Mrs Len J. Foley and family, of Picton, were recent guests with Mr and Mrs Bernard Foley and family.

Mr and Mrs Glendon Smith and Donna Lee spent Wednesday in Cornwall.

Mrs James Murphy, of Connaught, is spending a couple of weeks with Mr and Mrs Bernard Foley and family.

Mr and Mrs Jack Nugent and family were recent guests of Mr and Mrs Clare Nugent and family before leaving for their new home in the Barbados.

Mrs Gerald Murphy and Maureen spent Monday with Mr and Mrs B. Foley and family.

Mrs Alex Foley, Mrs Hector Courville and Mrs Bernard Foley attended the Christmas C.W.L. meeting on Tuesday night at the home of Mrs Eddie Hunt, of Berwick.

Mr and Mrs Dalton McDermid, Berwick, were Saturday evening guests at the Smith home.

The Vatican state was established by a treaty with Italy during 1929.

FIREMEN'S BALL

Sponsored by Chesterville Volunteer Fire Brigade

Chesterville Community Hall

TUESDAY, DEC. 24

Russ Hay's Orchestra

COME TO THE ANNUAL FIREMEN'S FROLIC

LIVELY FUN FOR ALL

Admission: $1.00 each

13-2

FOR EASY CHRISTMAS SHOPPING
ASK FOR
OUR LISTED GIFTS

Allison Import Shoppe

Phone KI 3-3132 Morrisburg

13-2

1964 WESTINGHOUSE APPLIANCES

17½ Cu. Ft. Freezer	reg. $309.95,	NOW $239.95
30" Range	reg. $259.95,	NOW $199.95
LARGE Automatic Dryer	reg. $229.95,	NOW $179.95
LARGE Automatic Washer	reg. $329.95,	NOW $279.95
9-lb. Wringer Washer	reg. $189.95,	NOW $1.29.95

FULL LINE OF SPACE HEATERS IN STOCK

Bogart Motor Sales

Phone 448-2488 —Day or Night— Chesterville

STEWART'S PLUMBING & HEATING

DOUG STEWART, PROP.

Phone 448-2796 — Chesterville

* FURNACE INSTALLATION & REPAIRS
* PLUMBING AND DUCT WORK
* EAVESTROUGHING & DOWNSPOUTS
* FURNACE CLEANING





See the Displays at

Durant's Flowers

of Christmas Arrangements and Decorations

Artificial Arrangements, Vases, etc., make a perfect gift. Also potted plants; orders taken for pine wreaths and door swags.

DURANT'S FLOWERS

Grace J. Durant, Prop.

PHONE 448-2060 CHESTERVILLE

13-4

MOVIES
NOW SHOWING

Thurs., Fri., Sat. Dec. 12-13-14
"ISLAND OF LOVE"
Robert Preston and Tony Randall
"PIRATES OF BLOOD RIVER"

Mon., Tues., Wed. Dec. 16-17-18
"THE PASSWORD IS COURAGE"
Dirk Bogarde and Maria Perschx

The WINCHESTER



This year-give the gift of sound

To someone in your family whose hearing is impaired, there is no gift more thoughtful, or more permanently appreciated, than a hearing instrument. And giving is so simple, so personal, with one of our gift certificates for all or part of the instrument cost . . . in a beautiful holiday box.

You can depend on us to provide a scientific fitting with a modern, inconspicuous instrument suited to the individual hearing loss.

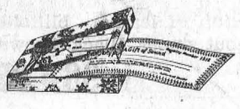

Hearing Centre

WINCHESTER — ONTARIO



Jack MacMILLAN
HEATING OILS-GASOLINE
MOTOR OILS-GREASES
HI. 8-2360
CHESTERVILLE

"Imagine me owning a wine cellar ...
a month ago I couldn't tell the difference between a port and a starboard!"

This wine cellar, *which costs much less than you think,* is the perfect way to start 'learning' about wine. Here are the most popular wines in Canada. Here are wines for any occasion, any company, any meal. You'll never have an easier, more delightful educational experience!



A **Manor St. Davids Claret**—the most popular red table wine in Canada—ideal with steaks, hamburgers, red meat of any kind.

B **President Champagne**—Canada's *prize* Champagne—a celebrated wine for any celebrated occasion.

C **Manor St. Davids Sauterne**—Chilled, there's nothing more at home with white meat of any kind—fish, fowl, pork—or with salads.

D **74 Sherry**—Smooth and mellow, it's the ideal appetizer wine. Serve pre-dinner with hors d'oeuvres, and the soup course.

E **Mazel Tov**—A rich and hearty "kosher" wine, yet light and sweet. Even if you don't "like" wine, you'll find this delicious.

F **Manor St. Davids Vin Rosé Pétillant**—In a handsome "champagne" type bottle this is a cracking good "crackling" wine that brightens up every party at a party.

G **74 Port**—A delightful dessert wine. With snacks, with cheese and crackers—perfect!

H **DuBarry Still Rosé**—A wine delicately pink in colour, delicately suave in taste that "fits in" anywhere and everywhere.

J **DuBarry Sparkling Vin Rosé**—The "fun" wine—rosy and sparkling in the glass, light and tingling on the tongue. Where fun predominates, pour pink DuBarry.

Brights FINE CANADIAN Wines SINCE 1874

Play It Safe All The Way

For Dependable AUTOMATIC TRANSMISSION Repairs and Service

* Factory-trained automatic transmission technicians
* GM Engineering Approved
* Original equipment automatic transmission parts

AUTOMATIC TRANSMISSION FLUID

Call At

Wert's Garage

Phone 987-2920 — Crysler, Ont.

Home of: Pontiac - Buick - Acadian - Vauxhall Cars and G.M.C. Trucks

SALES: GERALD RICE

MacLEOD, COMRIE & COMPANY

CHARTERED ACCOUNTANTS

LICENSED TRUSTEES IN BANKRUPTCY

338 SECOND ST. WEST, CORNWALL WE 2-3613
SHOPPING CENTRE, MORRISBURG KI 3-2935

MASSEY-FERGUSON
SALES and SERVICE

THIS WEEK'S SPECIAL

David Brown '950' Tractor — Fordson Major Tractor

ATTENTION, Farmers with Diesel Tractors: We have a Diesel Injector Tester, so have your injectors tested and adjusted for peak economy and performance. Come in for free estimate.

BURNIS SHORT

YOUR M-F DEALER

Queen St. — Phone 448-2031 — Chesterville

FEDERAL REPORT—

(continued from page 2)

Grenville and Dundas Counties which I used on her behalf. In spite of all efforts the Postmaster General made other arrangements. I have personally had another problem of this nature in connection with the Post Office Department and due to the completely honourable behaviour of one particular man on the Government benches, plans which had been previously fairly and honestly formulated will continue , to the advantage of one of our larger towns.

It seems evident at the present time in Canadian history that one must wage an alert battle against patronage. There will be more speeches like Mr Neilsen's and I believe notice should be taken of what he had to say.

"Let me return now to the Department of the Postmaster General and the conduct of that department, particularly in the Yukon. The Minister will see, if he examines his files, that since 1958, when I first came to this House, I have advocated a policy of the calling of public tenders for every contract for the carriage of mail, whether by ground or by air or any other means. Mr Pageau, who was then Director of the Transportation Division of the Department, will concur in that. I am sorry to see that the Department is now departing from this fair course of action . . . In the past, public tenders have been called and advertisements have been placed not only in newspapers, but in post offices throughout the territory. To return to the policy of selecting certain favoured individuals or companies and saying 'would you like this job?' is not my idea of giving a fair opportunity to every Canadian interested in supplying a public service.

"I have given only one instance. I am sure if the Minister would check he would find that what I have told him is accurate. Whatever the Minister does in any other constituencies In Canada because of pressures brought by his own backbenchers and in his party's caucus, we in the Yukon want to be fair-minded about these contracts. I think even the supporters of his own party have gone on record as saying that they want to get back to the system where everybody has an opportunity to tender on contracts for public goods and services. From a personal point of view I think the situation should be the same all across the country.

"Certainly situations should not be allowed to exist such as that which existed in the riding of the Hon. Member for Hastings-Frontenac where the postmistress at Enterprise was thrown out of work peremptorily and arbitrarily despite the fact that she was a veteran . . . Certainly I am bound to accept the Minister's explanation of this matter, I can only go by what I read in press reports, and the press reports are quite firm in stating that this veteran of the last war, who has five children, did not even know she was fired; and despite the fact that a petition was signed by over two thirds of the people in the village of Enterprise, the Minister went ahead with the decision to dismiss this veteran. Not only that, but he did it in a very questionable fashion, because a certain date had been set for moving the post office itself and 24 hours before this well published date the post office was moved.

Mr Chairman, I am just dealing with the general trend that seems to be developing in the government of returning to the very evil system of patronage which we seemed to be so singularly successful in keeping out of the activities of the government when we were in power."

New Zealand residents consume about 30 pounds of butter per year, more than any other people.

H. W. ALGATE

OPTOMETRIST

at P. J. GILROY'S

CHESTERVILLE

THURSDAY, DECEMBER 12, 1963

By Appointment Only

BELL LINES

by Richard R. Pearson

your telephone manager



YEAR END CALLING

Anyone seeing the amount of parcels, letters and cards piled up in Post Offices this time of year can easily understand why the Post Office Department so strongly urges people to "mail early for Christmas."

The Bell has a similar problem at Christmas, but no graphic way to show it. From seeing a Long Distance cable, it's impossible to tell that all the circuits in it are being used and that some customers are waiting to get their calls through. Yet, at Christmas, this can unfortunately happen.

The reason is not hard to understand. Long Distance Lines are fully adequate for any normal day, when, in fact, hundreds of thousands of calls (mostly of a business nature) are carried. But, at Christmas, a FAMILY pattern of calling emerges all at once, with the result that a huge number of calls are made between towns that call one another infrequently throughout the rest of the year. Since Long Distance lines are engineered to carry the regular flow of calls, rather than that for a single day in the year, they are overtaxed, and the congestion leads to delays. Constructing additional lines would be unjustifiably expensive, since they would remain idle from one Christmas to the next.

One way to avoid delays is to make a Year End call during the week BETWEEN Christmas and New Year's—an excellent way to combine Christmas love and New Year hopes for those close to us. Because Year End calls are spread over a longer period, they do not involve the delays that can occur on Christmas itself. And because the spirit of Christmas is still with us, but the rush is over, we have more time to relax and reflect, and grasp again the full personality of those we love.

Even if you don't happen to have an extension telephone now, I'll bet you'll readily admit that one woud certainly be handy. Maybe you've even thought about it wistfully? Well, now, suppose this Christmas you find a specially-wrapped extension under your tree. Would you make good use of it? You bet your life you would! Sure it would spoil you, but what a practical way to be spoiled! Now how about that special someone? Would their reaction be the same as yours? I mean would they really, honest-to-goodnessly appreciate your thoughtfulness, and would they remember you every time your extension saved them steps and trouble? Get what I'm getting at? Why not call our Business Office today and talk it over with us?

AND FROM ALL OF US HERE AT THE BELL,

TO ALL OF YOU AND YOURS,

A MERRY CHRISTMAS

AND A HAPPY, HEALTHY AND PROSPEROUS NEW YEAR.

Richard R. Pearson

Have you checked your fire insurance policies to see if you are properly covered?

I CAN GIVE SPECIAL RATES TO OWNER OCCUPIED DWELLINGS

For Rates and Particulars Call

E. B. LYNCH

Life, Fire and Automobile Insurance AGENT

PHONE 448-2874 — CHESTERVILLE

ARE YOU SATISFIED

with

YOUR PRESENT FLOOR COVERINGS?

We think our range of patterns in Rugs, Rolls and Tiles is hard to equal. **Call or drop in for estimates at no obligation.**

Philco TV and Appliances

SANDING and FINISHING

CUMMINGS FURNITURE SALES

PHONE 448-2397 CHESTERVILLE

Christmas

SPECIALS

at

CHESTERVILLE DAIRY

ORANGE JUICE — ICE CREAM — PARTY DIP

PAN-QUICK, the Easy Pancakes — MILK CREAM

Place Your Order Now for Egg Nogg

Through the Winter Months, to Make Change Easier, Milk Tickets Will Be:

10 for $2.25

Chesterville Dairy

CARL MERKLEY, PROP.

Chesterville — Ontario

11tf



DIRECT DISTANCE DIALING & WIDER LOCAL CALLING

become effective in Chesterville

Next Sunday, December 15th

Starting Sunday you'll be able to dial most of your out-of-town friends by merely dialing an extra figure or so:

DIAL "1" to contact the DDD network.

DIAL the Area Code Number of the area you wish to reach (when it is not the same (613) as your own).

DIAL the seven numerals of the phone number you're calling.

Your present long distance rates do not change.

And on the same date, you'll be able to dial the numbers of your friends in

WINCHESTER, FINCH and CRYSLER

just the way you dial Chesterville numbers—without long distance charges.

You'll find complete, easy-to-follow instructions in the folder we sent you, and in the front pages of your Brockville directory.

R. R. PEARSON, Manager.

BELL — THE BELL TELEPHONE COMPANY OF CANADA — SERVICE

Built, managed and owned by Canadians



EVERYBODY EATS - TRY THESE

By Helen Graham

UNEXPECTED COMPANY

WWEN UNEXPECTED GUESTS drop in can you say "And, of course, you'll stay for supper" without following it with the mental sentence "What on earth can we have to eat?"

During Christmas season it's wise to keep a well stocked emergency shelf or if you have a handy deep freezer you can stock it with all sorts of goodies to bring out at a moment's notice.

Some of my stand-by emergency frozen foods are angel cake, ice cream, frozen fruit salad, hamburgs, individually wrapped so it will be easy to thaw the required number, hamburg rolls, wieners and wiener rolls. The above-mentioned foods all defrost quickly and can easily be served within the hour.

Chocolate Ice Cream Sauce

If you have vanilla ice cream in the freezer and a jar of chocolate sauce in the refrigerator, you will always be ready to serve a delicious dessert.

- 32 marshmallows
- ½ cup or 1 small can evaporated milk
- 3 1-oz. squares unsweetened chocolate
- 1 tsp. vanilla

Heat marshmallows, chocolate and milk in double boiler until marshmallows dissolve, stirring occasionally. Blend in vanilla. Serve warm over vanilla ice cream.

Fish Chowder.

Make chowder up to point of adding milk. Freeze in jars. When ready to use thaw, add milk and serve piping hot with crackers or rolls you have previously made and stored in your freezer.

- ¼ cup diced fat salt pork or fresh side pork
- 3 cups sliced potatoes
- 1 cup sliced onions
- Salt and pepper
- 1 cup flaked cooked cod or haddock
- 2 tbsps. flour
- 2 cups milk

Fry pork till golden brown. Arrange potatoes and onions in layers in saucepan, sprinkling each layer with salt and pepper. Add fish. Add cold water until it barely shows in the saucepan. Cook till potatoes and onions are tender, about 25 minutes. Mix flour with a little cold milk and blend with remaining milk. Pour into chowder and bring to a boil.

Baked Apples

Baked apples freeze well. Bake in ovenware dish that can be used on the table. Cool thoroughly and cover tightly with foil before freezing.

- 8 medium-sized apples
- ½ cup sugar
- Boiling water

Wipe and core apples. Arrange in a baking dish. Pour in boiling water to a depth of ¾ inch. Add sugar; bake in a moderate oven until tender. It is best to test them with a fork to be sure that they are cooked through. Baste two or three times during the cooking.

For variety fill the centres with seeded raisins or dates.

Steamed Cranberry Pudding

This freezes well—or will keep several weeks in your refrigerator. Wrap well in foil for storing.

- 1 cup fresh cranberries cut in half
- 1 cup drained crushed pineapple
- ½ cup chopped blanched almonds
- ½ cup molasses
- 1½ cups flour
- ½ tsp. salt
- 1 tsp. soda
- ¼ tsp. cinnamon
- ¼ tsp. cloves
- ¼ tsp. nutmeg

Combine fruits, almonds and molasses. Add sifted dry ingredients and mix well. Fill greased quart sized mold two-thirds full. Cover tightly. Steam 2 hours. Serve with hard sauce.

FOR YOUR NEEDS IN FEEDS — Give Us a Call

WE SELL AND SERVICE THE FAMOUS

BARN-O-MATIC SILO UNLOADER

Why not inquire how you can save so many man hours for such a small amount of money.

SNOW BLOWERS

CLEMENT'S

FEED & FARM SUPPLIES

PHONE 448-2161 — RALPH ST.

RECENT BIRTHS AT MEMORIAL HOSPITAL

November 26:
Mr and Mrs Jeremiah O'Malley, Manotick, a daughter.

November 27:
Mr and Mrs Wayne James, of Metcalfe, a son.

November 29:
Mr and Mrs John Fraser, Winchester, a son.

November 30:
Mr and Mrs Donald Thompson, Iroquois, a son.

December 1:
Mr and Mrs Desmond Wheeler, Finch, a son.

December 2:
Mr and Ms Malcolm Gray, of Chesterville, a son.

CHANGE FUSES CAUTIOUSLY

Replacing fuses is simple and safe if precautions are taken.

Be careful not to stand on damp concrete when inserting and removing fuses. The main switch should be turned off and the work done by flashlight if necessary.

The new fuse should be of the same ampere rating as the one removed. Using a fuse with a higher rating, to prevent it from burning out, will cause the wiring to overheat and may start a fire.

Under no circumstances should a penny, nail, twist of foil or any metal object be used as a substitute for a fuse.

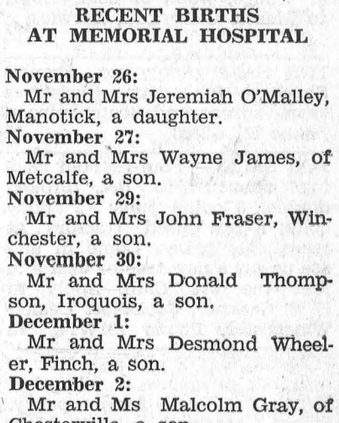

H.E. BARKLEY

AUTHORIZED DEALER

TRUCK & EQUIPMENT SERVICE

HI.8-2166

CHESTERVILLE

Art and Amy DAYKIN

PHOTOGRAPHY

WEDDINGS

FAMILY GROUPS

CHILDREN

Phone North Gower 489-3528

Osgoode — Ontario

26tf

Have You Tried Baking THE EASY WAY?

When you are in town, be sure to come in. We carry a full line of cakes, cookies, donuts, pies, as well as our bread and buns.

Our personal attention given to all orders.

We specialize in Wedding, Anniversary and Birthday Cakes.

Remember, you can do all your baking in five minutes by shopping at:

SUMMERS' BAKERY

Phone 774-2126

Winchester — Ont.

12-2

The Bargain Table

"An Article Advertised is an Article Sold"

CLASSIFIED ADVERTISING RATES

FOR SALE, FOR RENT, HELP WANTED, ETC., MARRIAGE, ENGAGEMENT and COMING EVENTS, **10 cents a line, counting 5 words to a line, minimum 75 cents first insertion. Subsequent insertions at 7 cents a line, with a 40c minimum.** CARDS OF THANKS, **10 cents per 5-word line, minimum 75 cents.** IN MEMORIAMS, **75 cents plus 25 cents for each 4-line verse.**

FOR SALE—Small propaneg gas heater, priced reasonably.—Apply Donald Runions, Morewood, Ont. 12-1

FOR SALE—Pair of girl's white figure skates, size 2.—Phone HI 8-2805. 12-1

FOR SALE—1953 Chev. hardtop, radio, new body job, snow tires. Priced to sell.—Apply to Earl Cross, Chesterville. 12-1

FOR SALE—Good team of heavy horses, sound, quiet, well-broken, young.—Apply Clement's Feed and Farm Supplies, Phone HI 8-2161. 12-1

FOR SALE—Findlay white enamel range, wood or coal.—Apply to Mason Ouderkirk, Berwick. 13-2

FOR SALE—Apply to Francis Sharkey for your Christmas trees—spruce and Scotch pine.—Phone HI 8-2388. 13

FOR SALE — Four-year-old gelding, about 1,500 lbs., broken double; 3 collie pups; 2 pony colts; a few used tractors at reasonable prices. Come in and see us for a new tractor deal and join the 6% Club.—Apply to E. S. Carkner, Cockshutt Dealer, Winchester, Phone 121W14. 12

FOR SALE OR RENT—New 3-bedroom bungalow in village of Winchester. Ready for occupancy. Priced reasonably, with low down payment required.—Phone Ralph McPherson, 127-R, Winchester. 8tf

FOR SALE OR RENT—Bungalow on Mary Street, 5 rooms, vacant December 15.—Apply Maude Ezard, Mary St., Phone HI 8-2165. 12

WANTED — Used heavy duty ½" drill.—Apply to Leon Marcellus, Phone HI 8-2444, Chesterville. 12-1

TEACHER WANTED — Qualified teacher wanted for S.S. No. 5, Winchester. Write stating qualifications and last inspector to: Edwin Forward, RR4, Winchester, Phone HI 8-2684. 13-2

SNOW TIRES—First line, special at $35 pair, installed.—Bogart Motor Sales, Chesterville, Phone 448-2488. 14-3

STRAYED on my property, heifer; may be claimed by proving ownership and paying for ads.—Jack Doering, Chesterville. 13-2

EXTERMINATING — Industrial, residential, agricultural — insects, rodents.—Valley Sanitation Services, Kemptville, Ont., Phone 258-2333. 16

RECORDS FOR CHRISTMAS—For the latest in records, the best in hi-fi's, the brightest in TV, come to Thompson's Record Bar, Morrisburg Shopping Centre, Phone KI 3-3172. 13-2

PREVENT calf scours! Nixon Preventex Tablets administered to a new-born calf during the first 10 days of life will prevent scours and get the calf off to a healthy start. 15-tablet bottle only 1.25. Available at Bigelow's Drug Store in Chesterville. Satisfactory results or your money back. 12-1

FARM SERVICE—Under present conditions we are unable to pay for sick or dead cows and horses. —So for prompt service phone collect Herb Loucks, 347W2, Winchester. Licence 192C62. Apr 62

WHEN YOU BUY electric appliances, why not buy Canadian? For dependability at all times buy Canadian General Electric. —Authorized Sales and Service, Fulton's TV and Appliances, Phone HI 8-2195, Chesterville. 43tf

REAL ESTATE

175-acre Farm — Near Moose Creek. Level clay loam soil. Good buildings. Includes all cattle and machinery, as well as an 8-can milk contract. Full price $40,000 with terms available.

Building Lots—At Winchester. Full regulation size. Located in new section. $200 down, balance monthly.

75-acre Farm—Between Russell and Morewood. Good buildings. Pressure and hydro installed. Full price $8,000 with terms.

260-acre Farm—Near Casselman. Nearly new barn 112'x34', new silo. Full set modern machinery and 64 head cattle. Full price $47,000 with terms.

Three-bedroom House—In Winchester, tile floors, oil furnace, town water and bathroom. Well located. $1,500 will handle.

Salesman:
Bryce Latour
Russell, Ont., Phone 151

AUSTIN CARKNER
Real Estate Broker
WINCHESTER — ONT.
— PHONE 298 —

TENDERS WANTED

Sealed tenders will be received by the undersigned up to December 18, 1963, at 6.00 p.m., for the supply to the Township of Winchester for a two-year period, 1964-1965, the following estimated amounts of diesel oil and fuel oil:

4,500 gals. of diesel oil yearly.
3,500 gals. furnace oil yearly.
800 gals. stove oil yearly.

The lowest or any tender not necessarily accepted.

Glenn MacGregor, Clerk, Morewood, Ontario. 13-2

MURIEL'S FLOWERS—We will deliver your Christmas orders in Chesterville on Monday, December 23.—Just call 774-2201. 13-2

BOXING DAY

The Village of Chesterville will observe Boxing Day holiday on December 26. All stores and places of business will be closed that day, according to resolution of Village Council of December 5, 1963.

Lorne Marcellus, Clerk. 13-2

GIVE FOR CHRISTMAS — A subscription to the "Record," a letter from home for 52 weeks of the year. We will gladly send a card with each gift subscription, with your personal message. Drop in at the "Record" Office and order your Christmas presents now. We will do the rest. 9tf

C.P.R. Time Table

Eastward:

Train No. 22: 5.38 a.m. daily, except Sunday. Sunday only: 7.00 a.m. flag stop for Montreal.

Westward:

Train No. 21: 12.42 a.m. daily. Flag stop for Belleville and beyond.

All times Eastern Standard.

D. M. Henry, Agent.

RUBBER STAMPS—We can supply all types of rubber stamps on short notice. Reasonable prices and personal attention to each order. Ask about them at the 'Record" Office. 2tf

CHRISTMAS TREES — Scotch pine and spruce Christmas trees for sale at Bogart Motor Sales, Chesterville. Free delivery in town. 12-3

Free "Records"

We will be pleased to send copies of the "Record" without charge to any village or district resident who has to spend time as a patient in hospital. Just let us know the name and estimated length of stay in hospital and we will see that your favourite newspaper arrives every Thursday with the morning mail. 15tf

TENDERS

Sealed tenders will be received by the undersigned up to December 21, 1963, for the supply to Winchester Township School Area of the following approximate amounts of fuel oils:

2,500 gallons of stove oil.
3,000 gallons of furnace oil.

The lowest or any tender not necessarily accepted.

Glenn MacGregor, Sec.-Treas., Crysler, Ont., Winchester T.S.A. 12-2

CARD OF THANKS

I would like to take this opportunity to thank all my kind friends and neighbours for their help while I was in Winchester Hospital and for calls, visits and treats. Special thanks to the doctors and nurses.

Walter Mattice.

CARD OF THANKS

We wish to express our heartfelt thanks to our relatives, friends and neighbours for their acts of kindness, messages of sympathy and beautiful floral offerings received during the loss of a beloved husband and father, Aura C. Hutt. Special thanks to the Rev E. B. Bugden, Masonic Lodge No. 380, Chesterville, the honorary pall bearers of Trinity United Church, the active pall bearers and Vice and Craig.

The Hutt Family. 12-1

CARD OF THANKS

We wish to express our sincere thanks and appreciation to Vice and Craig Funeral Home, relatives, friends and neighbours for the many acts of kindness and to the people who called to express their sympathy at the time of the death of our dear wife and mother. Special thanks to Rev D. L. Gordon, Dr Howard Justus and the nursing staff in Winchester Memorial Hospital.

Hudson Reveler and family.

CARD OF THANKS

I would like to thank all my friends and neighbours for their kindness shown me with cards, treats, visits and flowers while I was a patient in Winchester Hospital. Special thanks to Drs Rosenquist and Robertson and the nursing staff.

Jeannine Marcellus.

COMING EVENTS

DANCE

New Year's Eve dance, sponsored by Berwick Women's Institute, will be held in Berwick Community Hall Tuesday, December 31; dancing 9-1. Music by Hec and His Rippling Rhythm. Fun, frolic and favours. Lunch bar. Admission: 1.00. 13-2

"AT HOME"

An "At Home," sponsored by St. Mary's C.W.L., will be held in the Chesterville Community Hall on Friday, December 27. Orchestra: The Coachmen. Admission: 75c per person. 12-1

CHRISTMAS PROGRAM

The Sunday School of Grantley United Church will present their Christmas program and candlelight service in Grantley United Church on Monday, December 16, at 8.15. Everyone welcome. 12-1

SANTA CLAUS PARADE

Morrisburg Chamber of Commerce Santa Claus parade will be held December 14 at 1.30 p.m. Cornwall North End Brass Band of 60 members, clowns, novelty acts, prizes for Christmas carols. Entertainment at Civic Building at 2 p.m. sharp. Christmas treats for the children. 12-1

CHRISTMAS PROGRAM

A Christmas program will be held in Chesterville Pentecostal Church on Friday, December 13, at 8 p.m. All welcome. 12-1

CHESTERVILLE W.I.

Chesterville Women's Institute will hold their Christmas meeting in the library on Tuesday, December 17, at 8 p.m. Exchange of gifts. Conveners: Mrs George Johnston and Mrs Asel Merkley. 12-1

YOUTHTIME

Youthtime at Vernon Presbyterian Church Hall on Friday, December 13, at 8 p.m., featuring the 30-minute film "The Greatest Gift." Another lively Bible quiz with local teens (based on John Chap. 5-8. Special Christmas music. A surprise feature. Come on along and enjoy the fun and fellowship. 12-1

DANCE

A teen-age semi-formal dance will be held in Masonic Hall, Winchester, on Wednesday, December 18, sponsored by Women's Auxiliary, Winchester Legion. Music by the Coachmen. Refreshments. Admission: $2 per couple. 12-2

CPS OPEN HOUSE—
(continued from page 1)

a joy to behold and it is understood they are always kept at this cheery level, with the only changes being the ones necessary with changing seasons and classroom activities.

Noticed by the visitors were several modern features of the school such as terrazo floors, colourful drapes and venetian blinds and the new classroom furniture, especially the tiny chairs and tables for the kindergarten and the Grade I and II. In the corridor tables were set up where coffee and doughnuts were served by the wives of members of the school board. Teachers and trustees were happy to meet so many visitors and expressed the hope that this will be only the first of many pleasant evenings in Chesterville's new Public School.

CARD OF THANKS

I wish to take this opportunity to thank my friends and relatives for cards, treats and visits while I was a patient in Memorial Hospital. Thanks to the kind nursing staff and Drs Howard and Duane Justus, and also, special thanks to Mr and Mrs Al Kilby for taking me into their home while I was unable to work; it has all been greatly appreciated.

Stella Elliott.

CARD OF THANKS

I would like to thank all those who sent me cards, gifts and visited me while I was a patient in Winchester Hospital. Thanks to all first floor staff and a special "Thank you" to my nurses and Dr G. H. Barton.

Betty Beckstead.

Bowman - Sanderson

The Newington United Church was the scene of a pretty wedding on Saturday afternoon, Nov. 23rd, at 2 o'clock, when Judith Ann Sanderson, daughter of Mr and Mrs Donald Sanderson, of Newington, became the bride of Richard Charles Bowman, son of Mr and Mrs Foster Bowman, of Chesterville.

Officiating at the double-ring ceremony was Rev. H. W. Griffin, minister of Trinity United Church, Ingleside, assisted by Mr Arthur Boal, student minister of the Newington United Church.

The bride, given in marriage by her father, was radiant in a floor-length gown of nylon chiffon over satin with lace applique and seeded pearls and long sleeves coming to a point over her hands. Her shoulder-length veil of nylon tulle was held in place by a crown of seedless pearls and rhinestones. Her only jewelery was a single strand of pearls, a gift of the groom. She carried a cascade arrangement of red sweetheart roses and pink carnations.

The bridesmaid, Miss Gloria Bowman, the groom's sister, wore a floor-length gown of pale blue nylon chiffon with a matching crown, veil and mitts. She carried a crescent of pink carnations.

The groom's attendant was Douglas Merkley, Chesterville.

The usher was Gary Sanderson, the bride's brother, of Newington.

Mrs Delmar Wilson, Northfield Station, was soloist. Prior to the ceremony Mrs Wilson sang "I Love You Truly" and during the signing of the register, "The Lord's My Shepherd". William Pettit presided at the console.

The bride's mother chose a two-piece winter white brocade ensemble, brown accessories and a corsage of sweetheart roses. The mother of the groom wore a two-piece blue satin brocade dress, white accessories and a corsage of red roses.

The wedding reception was held in the Newington United Church hall. Guests were present from Bowmanville, Morrisburg, Cornwall, Harrison Corners and Chesterville.

Later the happy couple left on a wedding trip to Niagara Falls and Western Ontario. For travelling the bride wore a royal blue and white double-knit suit with black and white accessories, and a corsage of pink carnations.

Mr and Mrs Bowman will reside at Chesterville where they were honored last Saturday night at a reception in the Legion hall.

Prior to her marriage the bride-elct was honored at a shower held in the Newington United Church hall.



Newington United Church was the scene of the recent wedding of Judith Ann Sanderson and Richard Charles Bowman. Mr and Mrs Bowman will reside at Chesterville.—Engraving Courtesy Cornwall Standard-Freeholder.

CARD OF THANKS

I would like to extend my sincere thanks to all my kind friends, relatives and neighbours who remembered me with beautiful get-well cards, flowers and treats and who visited me while I was a patient in Winchester Memorial Hospital. Special thanks to everyone who helped my family at home while I was away.

Borden Armstrong. 12-1

VICE AND CRAIG
FUNERAL DIRECTORS
— 448-2120 —
MODERN FUNERAL HOME and AMBULANCE SERVICE
June 64

LICENSED AUCTIONEER
Will handle all kinds of Auction Sales at reasonable rates.
Call
KENZIE MacGILLIVRAY
—Phone Finch YU 4-2375—
CRYSLER — ONT.
Aug 63

REAL ESTATE

Contact Your Local Agent

ALBERT GALE AGENCIES LTD.
Phone KI 3-2898—Write P.O. Box 397
MORRISBURG — — ONTARIO



For the Men

MEN'S
Ties ..... **boxed, $1.00 & $1.50**
MEN'S
Fine Socks ..... **boxed, $1.00 & $1.50**
MEN'S
Dress Gloves ..... **boxed, $2.98**
MEN'S CHRISTMAS WRAPPED
White Scarves ..... **$1.00 & $1.50**
MEN'S INITIALLED
White Scarves **$2.50**
MEN'S
Boxed Tie & Socks Sets .. **$1.98, $2.50 & $2.98**
MEN'S TOOKE & VAN HEUSEN
White Shirts ..... **$4.25, $5.00 & $6.00**
MEN'S
Sport Shirts ..... **from, $2.98**
MEN'S VAN HEUSEN BOXED
Terylene White Shirts **$6.00**
MEN'S GENUINE
Leather Billfolds ..... **$1.95 to $6.00**

For the Women

LADIES' FIRST QUALITY
Nylon Hose ..... **boxed, from 49c**
LADIES'
Slips ..... **from $1.98 to $5.95**
LADIES'
Handbags ..... **$3.50 to $7.95**
LADIES'
Glove & Scarf Sets ..... **asst'd. colours, $2.50**
LADIES'
Baby Doll Pyjamas **$2.50**
LADIES'
Satin Quilted Dusters **$6.95**
FANCY BOXED
Pillow Slips ..... **$1.98 to $2.98**
FANCY BOXED
Towel Sets ..... **$1.98 to $2.98**

We Have a Very Large Variety of Men's Suits, Topcoats, Suburban Coats, Ski Jackets, Fancy Vests, Hats and Slippers at Popular Prices

WE HAVE A LARGE SELECTION OF
TIMEX WATCHES — TRANSISTOR RADIOS — CUFF LINKS AND TIE BAR SETS
LIGHTERS — CHRISTMAS TREE DECORATIONS — CHRISTMAS CARDS AND TOYS

"Your Community Shopping Centre"

A. T. DAVID AND SONS

Phone 448-2370 — Chesterville

Professional Directory

New ELECTROLUX and other used Vacuum Cleaners; Rug Shampoo Kits and Floor Polishers; free rug shampoo demonstrations.
Vacuum Demonstrations
No Obligation

Call KE 7-2598 or Write Box 57, Ingleside
LYNN BISSELL
Representative
1 Feb., '64

ROCK OF AGES FAMILY MONUMENTS — Look for this seal. It's your guarantee of permanence.
J. L. KINKAID
KI 3-3184, Morrisburg
Authorized Dealer
Local Representative:
ALLAN MORAN
— Phone 448-2362 —
Chesterville — Ontario
Apr '63

Clement Insurance Agency
Since 1893
GENERAL INSURANCE
Our knowledge and experience in Insurance enables us to give you a first class, prompt, efficient service.
JOHN CLEMENT
Chesterville — Ph.: 448-2598
3-4-64

LICENSED AUCTIONEER
I solicit your attention:
I can give you a Complete, Business-like Sale Management Service. Costs no more.
R. HAROLD BROWN
— Cornwall, RR 2 —
Ph. WE 2-7924, Area Code 613
Mar '64

LICENSED AUCTIONEER
Will handle all kinds Household or Farm Auctions. Reasonable rates. Call:
Gordon Ross
NEWINGTON
Phone 346-5548, Avonmore
Sept. '63

FOR COMPLETE INSURANCE SERVICE
Fire — Casualty — Life
Phone Collect
Howard E. Biccum
WINCHESTER
— Phone 774-2401 —
Oct '62

Art Wahlroth, B.A., O.D.
OPTOMETRIST
Morrisburg — Ontario
Hours: Daily execept Monday, 9.00 a.m. - 5 p.m. Please phone for appointment KI3-2502. Dec 63

HAROLD D. POAPST
Insurance and Real Estate Broker
Representative
Grenville Insurance Co.
Automobile, Fire, Casualty, Etc.
Phone Us Collect
PH. 774-2602 — WINCHESTER
Aug. '64

Phone
JOHN BARRETT
Winchester 774-6502
MRS JESSIE RUNIONS
RR2, Winchester Ph.: 448-2266
for
Co-Op Auto Insurance
or
Chesterville Co-Op
March '64

CASSIDY'S
BARBER SHOP
Closed All Day Mondays and Thursdays
Oct 63

Dr. S. H. Hutt, D.D.S.
CHESTERVILLE, ONT.
OVER BANK OF NOVA SCOTIA
DIAL 448-2318

CASS & CASS
LAW OFFICES
Chesterville Dial 448-2735
Bank of Nova Scotia Building
Winchester Phone 774-2004

DELBERT HUMMEL
Licensed Auctioneer for all kinds of sales, at reasonable charge. Chesterville, RR1. 33

R. G. Dodds, D.D.S., L.D.S.
Dentist
DIAL 448-2334
At Residence on Albert Street
CHESTERVILLE

LICENSED AUCTIONEER
Will handle all kinds of Farm or Household Auctions. Guaranteed results. Reasonable rates. Write or phone for dates at my expense.
Dwight Tupper
CHESTERVILLE, RR1

Moving & Hauling
We are completely equipped to look after your commercial hauling and all local and long distance moving.
Consult us for rates — our prices are reasonable.
H. A. GREER, Prop.
CHESTERVILLE — ONTARIO
April '64

Carlton F. McInnis, B.A.
Barrister and Solicitor
MORRISBURG — ONTARIO
Phone KI 3-3061
May '63