The Morrisburg Leader

VOLUME 102, NO. 37. MORRISBURG, ONT., FRIDAY, SEPTEMBER 11, 1964 $ 2.50 YEAR IN CANADA; $ 3.50 IN U. S. A.

Authorized as Second Class Mail
Post Office Dept., Ottawa

C.N.I.B. Fund Campaign Starts Tuesday

The annual campaign for funds by the Canadian National Institute for the Blind, will open in Morrisburg and district on Tuesday, September 15th. Please be as generous as possible to those less fortunate than yourself.

"$5,000 is needed for service to the blind and prevention of blindness work in Dundas County for the coming year" said Mrs. J. Bower Potter, Chairman of the Dundas County Advisory Board of The Canadian National Institute for the Blind .

32 legally blind persons in Dundas County are known to the C.N.I.B. and are eligible for its services. Most of these are of a highly specialized nature, such as free instruction in their homes in braille reading and writing, typewriting and handicrafts. Six blind people in the County were given this type of service last year. Braille books and books recorded on tape and disc are loaned to blind people free of charge. The Advisory Board pays $37.50 per year per borrower though the initial cost of a tape talking book machine and 3 cassettes is $150.00 per borrower. Seven people are currently using Library Service. Other opportunities to the blind are available such as specialized course in navigation (travelling with a cane), attendance at the Lake Joseph Adjustment Training & Holiday Centre, accomodation in special residences for the blind, etc.

The C.N.I.B. also provides preventive eye care to people who can not afford it where there is severe refractive error or pathology. Children with crossed eyes who are seven years of age and under are of particular concern to the C.N.I.B.

Wtih the generous support of volunteer workers, particularly from the Women's Institutes, the Dundas County Advisory Board of the Canadian National Institute for the Blind will launch its campaign for funds on September 15th.

The Board sincerely hopes for generous public support.

Council Dissatisfied With Sewers

Morrisburg village council has received a reply from Ontario Hydro Chairman W. Ross Strike dealing with the town's sewage problems. And councillors are anything but happy with the answer.

In correspondence, Mr. Strike said he was perplexed and astonished at recent communications from village clerk Lloyd Barkley, which stated that sewage conditions in Morrisburg are unsatisfactory.

Mr. Strike outlined work that had been done on catch basins, manholes and work at the pumping station.

The village has been bothered for some time with a variety of sewage problems, the latest of which includes overflowing and odours on Ottawa St.

Last year council visited Ontario Hydro chairman Strike and presented him with a brief on sewage problems facing the community.

They were told things would be corrected.

At Monday night's meeting of Council, councillor Dr. D. M. Robertson said that in spite of council's suggestions and Ontario Hydro's promises, Morrisburg was merely given a quick survey by the Commission architect, Kenneth Candy.

He said council was told nothing of the survey, and nothing had been done.

"The whole thing is entirely unsatisfactory" said the doctor.

He said health authorities are not satisfied and that council should demand Hydro correct existing problems.

Clerk Barkley was instructed to answer Mr. Strike's letter point by point and to stipulate the number of manholes in need of repair and go into the matter of wet basements and sewage.

Reeve Fred Hill said he was disturbed. Council was led to believe arrangements would be made to carry away sewage to a point where it would not create a health problem.

Reeve Hill also expressed concern that often problems are presented as being worse than they really are. He referred to control panel problems at the pumping station. A check revealed the panel had not been cared for as carefully as it should have been.

Further correspondence from Ontario Hydro requested Council to sign applications for sewage lagoon plans.

Councillor Carlton McInnis noted lagoon plans were experimental, and that council should not sign anything.

FIRST OF ITS KIND IN CANADA PRODUCED IN MORRISBURG

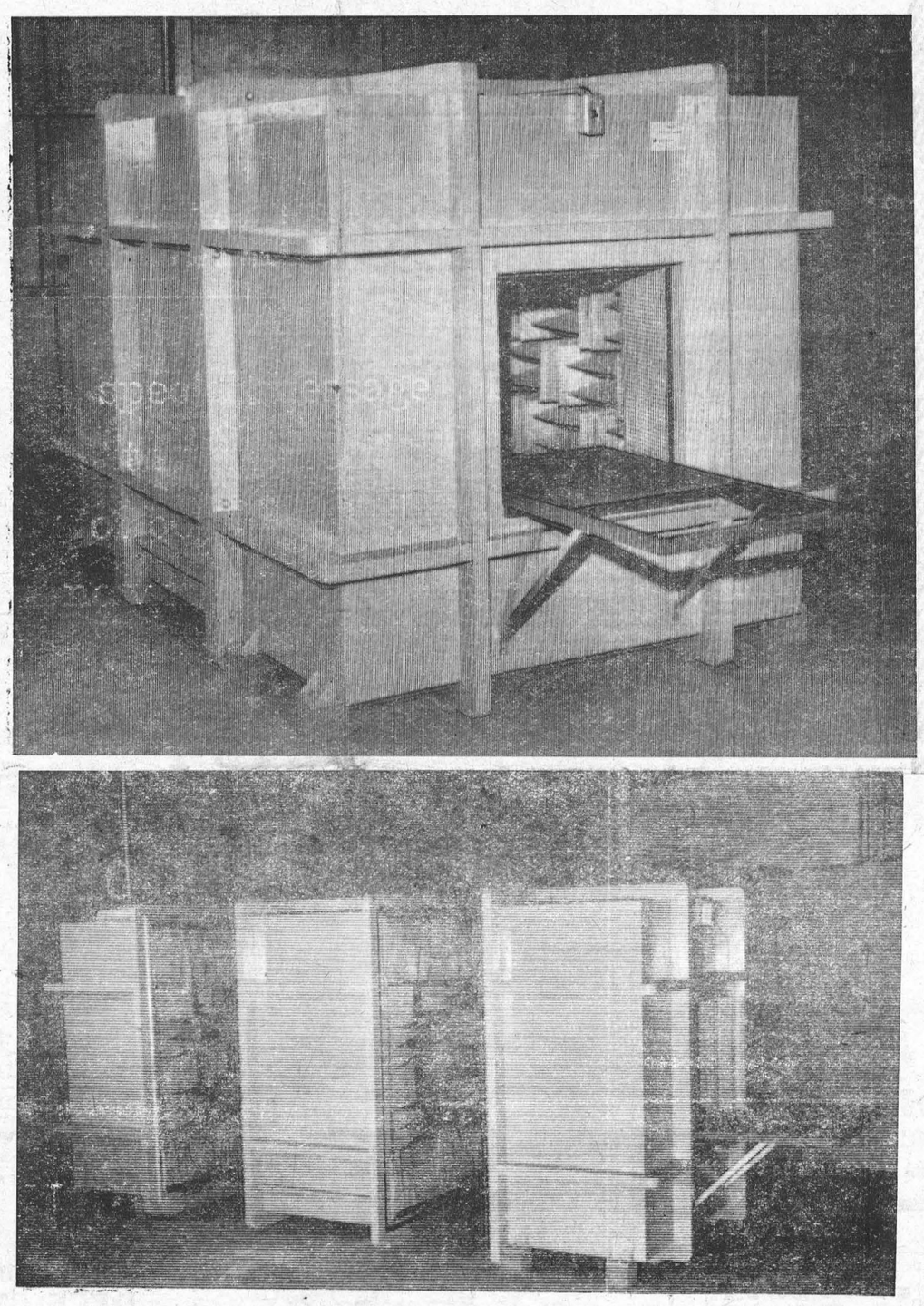

The first commercially produced portable "AN-ECK-OIC"* chamber in Canada was constructed recently for Marsland Engineering Limited, Waterloo, Ontario, Canada's foremost electronics manufacturer to be used in production testing of high quality loud speaker units. The word anechoic is a Greek derivative meaning without echo. An "An-ECK-OIC" Chamber is a room that is echo free within a specific sound range.

The chamber was produced in the new plant of Eckel Industries of Canada Limited, Morrisburg, Ontario and other acoustical items will be available to Canadian research and industry. This recently established firm is a Canadian affiliate of The Eckel Corporation, Cambridge, Mass., a prominent organization in this highly specialized field of products for the control of noise and vibration.

(*Trade Mark of Eckel Industries of Canada Limited.)

Mass TB Survey Begins in Counties

Master Fred Peel accompanied by a friend named Trixie, arrived at the clinic about 4.00 p.m. Evidently he had been the result of an elimination contest in his neighbourhood, and had been chosen to be the guinea pig in order to report back to his friends just what they would be letting themselves in for. Needless to say, he was quite surprised at the simplicity of the test, and spent the rest of the afternoon recruiting the neighbouhood children for their tests. He returned to the clinic shortly before closing to find out if Trixie could have a test. When informed that dogs do not spread tuberculosis, he pondered for a moment, and then asked, "Would it be all right if I brought my mother?"

The Mass Survey is sponsored by the St. Lawrence Tuberculosis Association, with the assistance of thousands of county volunteers.

Mr. J. L. McDonald, General Survey Chairman, explained that: "Through our purchase of Christmsa Seals and our taxes, we are all doing our share in paying for the cost of this survey".

Mr. McDonald expressed the gratification of all those concerned in organizing the survey and the initial public response. He said that no eeffort would be spared to make sure that every person who is willing to co-operate is given an opportunity to do so.

He urged any one who is unable to get to a clinic without assistance to call their District or Area Chairman. A group of volunteers will be standing by every day during the survey to answer calls and lend assistance.

Mrs. Jack Mallan Dies at Kingston

Mrs. Jack Mallan, an area native and a resident of Morrisburg for more than forty years, died Monday, September 7th at Kingston General Hospital. She was in her 86th year.

The former Mary Ada (Addie) Houlahan was born at Toyes' Hill, Williamsburg Township, a daughter of the late Mr. and Mrs. William Houlahan. In her younger days she was a music teacher and an complished musician. She taught many pupils in Morrisburg and the township.

In 1916 she married John Mallan who was employed at the Marine Works in Prescott. She resided in Prescott for the following five years when she and her husband purchased a home in Morrisburg. Since that time she has made her home here. Mr. Mallan predeceased her in 1931.

She is survived by one son, Herbert Mallan at Kingston, one daughter, Mrs. Stella Gabrion, Montreal, and one sister, Mrs. O'Neil Marchand, of Vaudreuil Terrace, Que. She also leaves four grandchildren and several nieces and nephews.

Funeral service was conducted on Thursday from the home of Mrs. Harry Locke, Broder Crescent, to St. Mary's Church where Rev. D.W. MacDonald celebrated the Requiem Mass at 10 a.m. Present in the sanctuary was Rt. Rev. B. Walsh, Rector of St. Mary's Cathedral, Kingston.

Burial was in St. Mary's cemetery.

Pall bearers were Daniel Locke, George Locke, Lyle Stewart, Lawrence Coligan, William Godkin and Lorne Laurie.

Jets Are Champions!

Morrisburg Dunbrik Jets won the Ladies' Junior C, E.O.A.S.A. championship with Wednesday night's win over Osgoode Little Flames by 19-1. The Morrisburg troop won every game in the competition against Osgoode, Cornwall and Ottawa. Osgoode won four of their games and in the playoffs the Jets defeated the Little Flames in two straight games.

Winning battery for the championship game was Dianna Marcellus and Merna Gallinger, pitchers and Heather Smith catching. Dianna faced 25 batters, allowed one run on seven hits, walked none and struck out 2. Merna pitched three balls to the last three batters and wrapped up the game in a hurry, having all three strike out.

Losing pitcher was Elaine Murdock with Wanda Porteous catching. Elaine faced 45 batters. She allowed one run on 14 hits, and walked five. Morrisburg had eight left on bases, Osgoode six.

Merna Gallinger starred for the Jets. She was at bat five times, had four runs, two singles, a double, a walk and two RBIs, while Katherine Casselman, playing right field, and second base, was at bat five times, had three runs, three singles a walk and two RBIs.

Marilyn Whitteker came up with a double ,a triple, four RBIs and two runs. Susan Tait had a double with two RBIs.

Wanda Porteous. catcher for Osgoode, made the one run for the Little Flames. She faced the pitcher three times, had a single and a triple.

Following the game which gave them the championship, the Dunbrik Jets decided to wind up the softball season with an entry in the Russell Tournament September 19th.

INSURANCE AGENCY CHANGES HANDS

A business transfer of interest to their clients in Morrisburg and district took place this week, when Mr .Fred Hill purchased the general insurance business operated for the past six years by Mr. Chas. M. Crober.

Prominent in local affairs since coming to Morrisburg a few years ago, Mr. Hill served for 10 years as vice president of Kingston-Dunbrik Co. Ltd., which company he helped establish. He has served for several years as a member of the municipal council and is presently the village reeve. To prepare for his new business in insurance, he has completed a qualifications course in general insurance at Assumption University, Windsor.

In a letter to their clients, both men have made it clear that the change in ownership of the business will in no way interrupt their insurance coverage.

INJURED IN FALL

About 10.30 Thursday morning, while working on repairs to a neighbour's roof, Mr. Henry Clark had the misfortune to suffer a fall causing undetermined injuries. He was rushed to Winchester Hospital, and it press time we are informed it is thought he sustained fractured ribs.

Jogging Around

By The Editor

YOU PAID FOR IT

The mass tuberculin testing and x-ray survey now in full swing offers free tuberculin tests and x-rays to every person in the county.

In these days of rising costs and high payments for every possible service, it is natural for some readers to ask "How come it's free". The answer is that you, the residents of the Community have paid in advance for this campaign to make Stormont and Dundas Counties a healthier place in which to live.

You have made this survey possible through your generous purchase of Christmas Seals and by your payment of taxes.

Funds from the sale of Christmas Seals are the sole support of the sponsor of the programme, The St. Lawrence Tuberculosis Association, which conducts a year-round programme of tuberculosis prevention and control. The Association is contributing its knowledege and experience, as well as funds, towards the success of the county-wide campaign to find unknown cases of tuberculosis and check the spread of this costly disease.

Other finances for the program are contributed by the Ontario Department of Health, which, of course, you support through your tax payments.

You paid for these tests in advance. It takes only a few moments to get one. You wouldn't forget to collect the dividends on a financial investment. You have the right to know for sure that your lungs are healthy.

The minority in whom the tuberculin test will uncover tuberculosis will be, in a sense, reaping the highest dividends of all. For it will mean that they will be able to get right to work toward regaining complete health before the disease has gone too far.

Every citizen owes it to himself and his community to take full advantage of this opportunity. We paid for it. Let's collect.

☼

On Monday, September 14th, the citizens of Morrisburg will go to the polls to decide on the question of commercial sports on Sunday in uor village. This will be the second vote on the subject in less than a year. In last year's vote only558 or 51.76% of those persons eligible to vote on the question, took the trouble to cast a ballot. On such a controversial question, we would like to see a much higher percentage of the voters cast their vote. Polls are open on Monday from 9 a.m. till 7 p.m. Get out and vote on Monday.

☼

Each year editors of Canadian weekly papers are asked to assist in promoting fund drives for many worthwhile purposes, and there is none which we recommend more cheerfully than the annual drive by the CNIB, which opens in Morrisburg next Tuesday. Won't you be as generous as your means will allow to the canvasser for the blind people in our county.

☼

The flag debate went on as usual in Parliament this week with the Tories still loudy disclaiming that they were engaging in a filibuster, and the Liberals still adamant in their call for a vote on the question. N.D.P. Members tried a new tactic in moving for an adjournment of the debate, and received support from the smaller parties. In the meantime there have been further meetings of party leaders, and there is some hope that the great flag debate may be settled soon in one way or the other. Indeed, as this is written, (Thursday morning) one source predicts the end may come before Parliament adjourns for the day.

Letters To The Editor

Editor, Morrisburg Leader—

Dear Sir—I would be very grateful if you would print of the good work and honesty of the employees of Woodlands Beach.

My daughter lost her billfold with money in it. I told a caretaker, Mr. Tom Tulloch about it, gave a description of the billfold and the amount of money in it. In about 2 weeks he wrote me saying by the description it was her billfold (it was).

I think these men deserve a great deal of credit for work well done.

MRS. MEDI GODARD,
R.R. 4, Crysler, Ontario.

LAST CHANCE FOR

1964 Models

—AT—

MacDONALD MOTORS

We still have a few Pontiac Laurentian, Parisiennes, and several new ½ T. G.M.C. Trucks.

- We offer highest discounts.
- We give you top trade-in allowance.

ALSO OUR WIDE VARIETY IN

USED TRUCKS

½ T. ¾ T. 1 T. 2 T.

WITH BODY STYLES TO SUIT YOUR NEEDS

USED CARS

TWO '63 PONTIACS.
SEVERAL '61 CHEVROLETS.
A ONE-OWNER '61 BUICK.
A NUMBER OF EXTRA-CLEAN '60 PONTIACS.
A SHARP '59 FORD RANCH WAGON.
AN IMMACULATE '58 CHEVROLET.
—AND MANY OTHERS AT—

MacDONALD MOTORS

WINCHESTER LTD.

PHONE 774-2620

Pontiac - Buick - Vauxhall - Acadian - GMC Trucks

ATTENTION FARMERS

WE HAVE

PAGE FARM FENCING AND BARBED WIRE IN STOCK

42" High 8 Line Wires High	$1.30 Rod
40" High 7 Line Wires High	$1.07 Rod
Steel Posts 7' — Each	$1.10
14½ Guage Barbed Wire, Light	$7.45 Roll
13 Guage Barbed Wire, Heavy	$9.45 Roll

HODGINS LUMBER LTD.

Phone KI. 3-3155 MORRISBURG

VICE & CRAIG

FUNERAL HOME

CHESTERVILLE 448-2120 WINCHESTER 774-2120

ZENITH 62120 (NO TOLL CHARGE)

MacLEOD, COMRIE & CO.

CHARTERED ACCOUNTANTS

Licensed Trustees in Bankruptcy

Telephone Morrisburg KI. 3-2935

OFFICE LOCATED WITH G. W. GORRELL

FREE FREE FREE

BLACK AND WHITE OR KODACOLOR FILM

(WITH EACH DEVELOPED FILM AND PRINTS)

36 HOUR SERVICE (IN PLANT)

KODACOLOR PRICES:

127 - 120 - 620 Developed - 12 King Size Prints	$4.68
127 - 120 - 620 Developed - 8 King Size Prints	$3.52
35mm Developed - 20 King Size Prints	$7.00
Reprints King Size 3½ x 5"	$ .38
Reprints King Size 3½ x 3½	$ .33
Wallet Size Prints 2½ x 3½	$ .22

BLACK & WHITE PRICES:

127 - 129 - 620 Developed - 12 King Size Prints	$1.18
127 - 120 - 620 Developed - 8 King Size Prints	$ .82
35mm Developed - 20 King Size Prints	$2.05
35 mm Developed - 36 King Size Prints	$3.49

Enclose Personal Cheque or Money Order
Credit Given for Each Unprintable Negative

MAIL YOUR FILMS TO:

P.S.L. PHOTO FINISHERS

19 MAIN STREET OTTAWA, ONT

"UP THE FRONT"

A STORY OF MORRISBURG

BY ELEANOR WICKWARE MORGAN

Now Available at

$3.95 Postpaid

The Morrisburg Leader



"THERE IS NO SUBSTITUTE FOR

NATURAL TENDERNESS

...and That's What You Get at

DOMINION



The meat that you buy at DOMINION is tender for two very good reasons. First, because Dominion's own skilled meat buyers tour the packinghouses every day, carefully selecting the prime young sides that Nature has blessed with an extra measure of quality.

But even the very best quality meat is not tender until it is properly hung. So Dominion waits patiently until time and Nature bring out the full rich, satisfying flavour and goodness.

The result is *natural* tenderness . . . tenderness that owes everything to Nature . . . and to Nature alone!

No wonder true meat-lovers say: "There is no substitute for the *natural* tenderness you get at DOMINION!"

Dominion's Guarantee of 100% SATISFACTION is Unconditional

All merchandise sold at Dominion is unconditionally guaranteed to give you 100% satisfaction. No product is excluded. There are no "ifs, ands or buts." You are the sole judge of whether or not you are satisfied. Your word is accepted. On meats, for example, Dominion guarantees not only tenderness . . . but also flavour . . . goodness . . . downright eating enjoyment . . . everything that adds up to 100% satisfaction!

Canada's Finest Government Inspected
Red or Blue Brand Beef, Naturally Aged

Prime Rib Roast LB **69c**

SPECIAL FRESH
GROUND CHUCK STEAK Lb. **59¢**

MAPLE LEAF TENDERSWEET
PEAMEALED COTTAGE ROLLS Lb. **55¢**

MAPLE LEAF TASTY
SKINLESS WEINERS Lb. **49¢**

SAVE 17c!

CLARK'S
BEANS with PORK
6 15-oz. tins $1.00

SAVE 9c!

CLARK'S
TOMATO JUICE
2 48-oz. tins 63c

MAPLE LEAF
LARD lb. pkg. 17c

ST. WILLIAMS PLUM JAM OR — SAVE 16c
APPLE JELLY ..... 24-oz. jar 39c

CLARK'S IRISH OR — SAVE 7c
BEEF STEW ..... 2 15-oz. tins 65c

MAPLE LEAF — SAVE 14c
CANNED HAM ..... 1½ lb. tin $1.59



Fresh! Delicious! **FRUIT and VEGETABLES**

CLARK'S TOMATE — SAVE 5c
SOUP (10-OZ.) 10c

COUNTRY GIRL — SAVE 8c
CHERRY PIE ..... Ea. 55c

ONTARIO NO. 1 GARDEN-FRESH
CAULIFLOWER 25c

AN IDEAL LUNCHEON MEAT — SAVE 9c
KAM ..... 2 12-OZ. TINS 89c

ONTARIO FANCY — 6-Qt. Bask.
Lobo APPLES 89c

BRAZILIAN SWEET — 288
Valencia ORANGES ..... 2 doz. 89c

ONTARIO GROWN — Each
Green Pepper SQUASH 15c

EVERYTHING GUARANTEED

DOMINION

PLENTY OF FREE PARKING

Morrisburg Citizens Intend to Keep School

School bells summoned students to school at Morrisburg on Tuesday but the thought uppermost in the minds of all is "How long will Morrisburg have her high school?" The Minister of Education, the South Dundas School Board, members of Iroquois Council and Matilda Township Council all feel that the educational interests of high school students of the area will be best served by a composite school at Iroquois. But Morrisburg will never agree to closing the local high school.

Should members of Williamsburg Township Council decide in favour of the proposed arrangement, Morrisburg can do nothing. However, at a recent South Dundas High School Board meeting, correspondence from Williamsburg Township Council stated that they will make no decision for monies to be spent on either high school for two years. By that time, with shifting population and changing educational policies, they feel they will be better able to reach a decision.

Although the composite school question is controversial throughout the area, there is no controversy at Morrisburg. Everyone is anxious to keep the high school.

The idea of a composite school for the area is not a new one. At intervals over the past many years, the high school board has approach ed the Department of Education, with the suggestion that such a school be established at Morrisburg the more central and larger village. The request was refused on the grounds of too small an enrolment. This year, the Minister of Education decreed that the new school at Iroquois could be enlarged to become a composite school, which would mean that the Morrisburg school would be scrapped. With a large debenture debt for technical additions to the local building, Morrisburg was stunned.

When Iroquois Council recently publicized the information that no money from Iroquois will be forthcoming for improvements at Morrisburg High School to facilitate the continuance of the present two school system, Lawrence Coligan, Morrisburg business man said "In my opinion, what's sauce for the goose is sauce for the gander If Iroquois refuses to spend money on our school, we should refuse to spend any for the Iroquois school". He added "the old system where Morrisburg and Williamsburg form ed a school area was much more satisfactory. The academic curriculum could be covered here, turning out top scholars, and those requiring specialized training could be sent by bus to Cornwall where every twpe of facility is available."

Mrs. Violet Casselman said "I don't like the composite school idea at all. With so many students and teachers, individual supervision and satisfactory pupil - teacher relationship is impossibl'e In many ways this ne wassembly-line setup for educating teen-age children is not good".

Keith Smith, with a son in high school, feels "Morrisburg has always been the educational centre of the area. It has the population and it has the industrial potential to make it the logical location for expansion in educational facilities".

Mrs. David Morgan, author of the new book "Up the Front", stated: "For generations, Morrisburg Collegiate was the one place in the area where higher education could be obtained. I remember whn men who hold high positions in the country today, came from as far afield as Finch, Morewood and Winchester to attend school here. Because Ontario Hydro saw fit to build a new high school at Iroquois is no reason why we should be deprived of what is rightfully ours'.



Eastern Ontario's "biggest littde fair" at Spencerville will be held this Friday and Saturday. Officials identified by the white stetson hats modelled here by fair secretary Dean Cook, left, Mrs. Hugh Bruce, first vice president, and Jim Bennett, president.

JEFFREY CHRISTENSEN

CITIES SERVICE

HEATING OILS
PHONE KI. 3-2005
DAY OR NIGHT



HOMELITE 660

DIRECT DRIVE
CHAIN SAW

A high-powered, all-purpose chain saw that lets you cash in on speed . . . with fast-cutting action for every job.

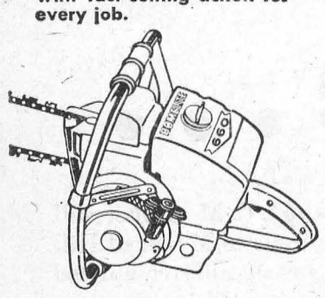

- New 'extra-tough crankshaft puts extra muscle in the heart of your engine.
- New "pancake" type filter means a cleaner engine . . . no 'saw-dust slowdown'.
- Easy to use, easy to carry

SEE THIS DYNAMIC NEW CHAIN SAW . . . SOON

CANADA'S MOST OUTSTANDING OFFER

Gracious "Autumn Leaves"

DINNERWARE!

AT A TREMENDOUS SAVING TO YOU!



Only 11¢ with each $5.00 in purchases

START YOUR SET TODAY!

"Autumn Leaves"- ten elegantly worked pieces of pure white dinnerware — high-lighted by sprays of gracious autumn coloured leaves.

ONLY AT

DOMINION

THIS WEEK DINNER PLATE | Coming Weeks



NEXT WEEK IT'S
FRUIT DISHES
Then
COFFEE CUPS
Then
SAUCERS
Then
BREAD & BUTTER PLATES
Then
SOUP BOWLS

THEN
The entire process will be repeated for a second time.

WILLIAMSBURG COUPLE CELEBRATE 25TH WEDDING ANNIVERSARY

Friends and neighbours of Mr. and Mrs. Paul Whitteker of Williamsburg gathered at the Whitteker home on Saturday evening to honour the couple on their 25th Wedding Anniversary. Twenty-five guest, by coincidence, marked the occasion for the popular couple.

Late in the evening, Orval Casselman read an address and the anniversary couple were given several lovely gifts. Presented to them was a silver cream and sugar set, a silver butter plate carrying six silver dollars, a silver cake plate and a purse of money.

Mrs. Whitteker is the former Dorothy Casselman, daughter of Mr. and Mrs. William Casselman of Williamsburg. Mr. Whitteker is the son of Mr. Arthur W. Whitteker and the late Mrs. Whitteker, also of Williamsburg.

TO RENT

HOUSE FOR RENT —4 or 5 Bedrooms. Suitable for 1 or 2 families. St. Lawrence Street. Write
A. GRAHAM CASSELMAN,
55 Aylmer Avenue.
OTTAWA, Ontario.
33tfc.

ONTARIO'S CENTENNIAL PROJECT

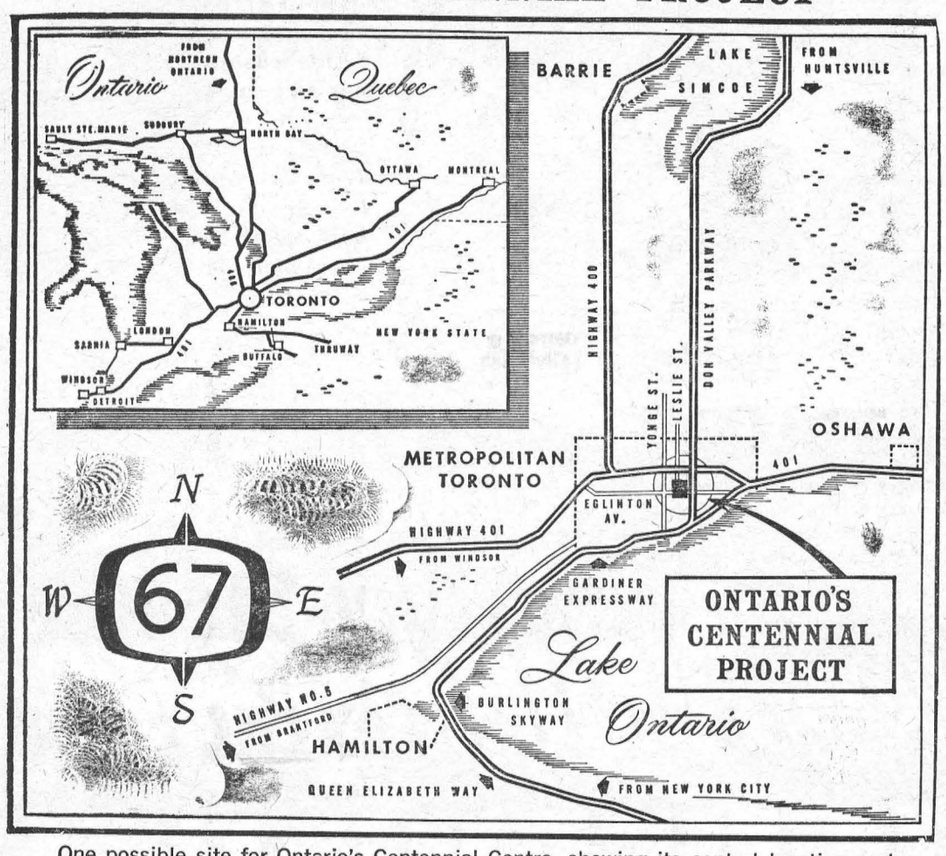

One possible site for Ontario's Centennial Centre, showing its central location and easy access from all directions.

'67

symbol for Ontario's Centennial Centre.



As Board Chairman of the Ontario Centennial Committee, J. G. Crean, well-known Toronto hatter, will be responsible for broad policy plans of Ontario's Centennial Project.



Dr. George MacBeath, Director of Ontario's Centennial Project, will be in charge of the Project's administrative aspects. He was formerly New Brunswick museum director.

NEW FUNERAL HOME OPENED, DEDICATED

An impressive Service of Dedication was conducted at Tuesday's opening of the H.C. Fairbairn & Son Funeral Home on Church St. Rev. W. J. March of Lakeshore Drive United Church, compared the newly established funeral home with the Homes of Palestine in Biblical days and blessed it as "a place of reverence, dignity and faith".

Rev. F. L. Howald, St. Paul's Lutheran Church and Rev. Cyril W. Earle, St. James Anglican Church, delivered Scriptural blessings and Rev. Everett Hawkes, Knox Presbyterian Church, led in prayer. Open House was held during the afternoon and evening, with refreshments served by members of the Morrisburg Women's Institute.

The former George Brown residence on Church Street has been completely remodelled and tastefully furnished in a beige, brown and gold decor. Wall to wall carpeting, luxurious drapery and two artistically highlighted oil paintings lend dignity and charm to the slumber rooms. Facing the open park with a sweeping view of Lake St. Lawrence, Morrisburg's new funeral establishment has an enviable location.

With living quarters on the second storey, Mr. Fairbairn is available at any hour, and the establishment is fully furnished and equipped for the purpose to which it is dedicated.

NEW BUSINESS RECENTLY OPENED

St. Lawrence Upholstery and Antiques is a business venture recently opened on Highway 31, at the entrance to Morrisburg Trailer Court. Cornelius (Casey) Van der knaap, proprietor, is a young man who came to Canada from Holland a few years ago. As a lad, he dreamed of having a little shop where he could refinish and upholster furniture and deal in antiques. In his homeland the variety of licenses required for his diversified interests and the capital needed to start a business hampered him.

After coming to Canada, he occupied various posts until recently, when he opened his upholstery and antique shop. At present his quarters are small but he has a workroom with a good variety of upholstery materials, an entrance room well crowded with piecese of antique and modern furniture in various stages of re-condition.

His antique corner is curtained off and holds a variety of interesting items in silver, pewter, china, pottery, crockery and glass. During the winter months when tourists in search of antiques are less numerous, he carries a stock of novelties and gifts.

POWER INTERRUPTION

ELECTRIC POWER SERVICE IN MORRISBURG WILL BE INTERUPTED BETWEEN THE HOURS

1.00 P.M. — 5.00 P.M.

Sunday, Sept. 13

This interuption is necessary in order to allow our workmen to do necessary maintenance in safety on the power lines.

MORRISBURG
Hydro-Electric Commission

Local and General

BORN—At Winchester Memorial Hospital on Sunday, July 6, 1964, to Mr. and Mrs. Lyall Levere, of Williamsburg, a son.

Guests at the home of Mr. and Mrs. A. Laurin on the holiday week end were Mr. and Mrs. T. I. Warner and family of Napanee and Mrs. E. Wilkins, Brockville.

Mrs. Pauline Hunter of Toronto spent the week end with her mother, Mrs. E. Dillabough and attended the 50th wedding anniversary of Mr. and Mrs. Fred Morrell of Dundela.

Mrs. T. I. Warner and Mrs. Art Laurin spent Sunday in Alexandria.

Mrs. J. A. Simpson, Miss Marion Davis of Verdun, Que., spent the holiday week end with Mr. and Mrs J. Mynard, Farlinger Ave.

The village of Iroquois has a new doctor. Dr. Robert H. Cummings, his wife and three children have taken up residence on Beach Ave., in that village. Currently a new clinic is being constructed to house the medical man's practice. The new building is expected to open in October.

The village of Winchester is being plagued with a rash of false fire alarms. The latest was on Wednesday afternoon. Reeve G. H. Reynolds has stated there will be a complete investigation into the cause of the false alarm and the entire alarm system immediately.

Mr. and Mrs. Fraser Mitchell of Calgary visited last week end with Mr. and Mrs. Allen Farlinger at Earnscliffe. Mr. Mitchell had come East to attend the Bar Convention in Montreal. While at Morrisburg, they spent some time with Mrs. Mitchell's father, Mr. Ernest Farlinger at Clements' Nursing Home.

Recent guests of Mrs. C. M. Carkner and Kenneth, Kyle Drive, were Mr. and Mrs. Roy Carkner of Birmingham, Mr. Harold Carkner of Wayne, Mich., Mrs. B. M. Conn of Ottawa, and her son, Flying Officer Robert C. Conn and Mrs. Conn of North Bay.

HAD YOUR TB TEST ?

STORMONT & DUNDAS COUNTIES

MASS TB SURVEY

SEPT. 9 - OCT. 15, 1964 (inclusive)

CHECK BELOW FOR YOUR DISTRICT

	TB. TEST ONLY	HOURS	READING AND X-RAY ONLY
BRINSTON Memorial Hall.	WEDNESDAY, SEPTEMBER 9	2.00 P.M. to 5.00 P.M. 7.00 P.M. to 10.00 P.M.	MONDAY, SEPTEMBER 14 HYDRO AT 1.30 P.M.
RIVERSIDE HTS. Women's Institute Hall.	FRIDAY, SEPTEMBER 11	7.00 P.M. to 10.00 P.M.	WEDNESDAY, SEPTEMBER 16
WILLIAMSBURG Lutheran Church.	MONDAY SEPTEMBER 14	2.00 P.M. to 5.00 P.M. 7.00 P.M. to 10.00 P.M.	THURSDAY, SEPTEMBER 17 HYDRO AT 1.30 P.M.
MORRISBURG Civic Building.	TUESDAY, SEPTEMBER 15	2.00 P.M. to 5.00 P.M. 7.00 P.M. to 10.00 P.M.	FRIDAY, SEPTEMBER 18 HYDRO AT 1.30 P.M.
	WEDNESDAY, SEPTEMBER 16	2.00 P.M. to 5.00 P.M. 7 00 P.M. to 10.00 P.M.	MONDAY, SEPTEMBER 21

IT'S UP TO YOU

THE HEAF TUBERCULIN TEST IS USELESS UNLESS YOU RETURN TO HAVE IT READ

THIS SURVEY IS MADE POSSIBLE THROUGH YOUR PURCHASE OF CHRISTMAS SEALS

ST. LAWRENCE TUBERCULOSIS ASSOCIATION

PLEASE CLIP THIS OUT FOR FUTURE REFERENCE

REMINDERS ABOUT YOUR ONTARIO HOSPITAL INSURANCE



19TH BIRTHDAY?

KEEP INSURED! When you reach your 19th birthday you are no longer covered by your parents' certificate. Register separately within thirty days to keep insured. Forms are available at hospitals, banks and Commission offices.



CHANGING JOBS?

KEEP INSURED! If you change jobs, follow carefully the instructions on the back of the Certificate of Payment, Form 104, which your group is required to give you.



GETTING MARRIED?

KEEP INSURED! When you marry, the Family premium must be paid to cover husband, wife and eligible dependants. Tell your group OR, if you pay direct, tell the Commission.

ONTARIO HOSPITAL SERVICES COMMISSION
2195 YONGE STREET, TORONTO 7, ONTARIO

ALWAYS KEEP YOUR HOSPITAL INSURANCE CERTIFICATE HANDY

Notice . . .

Effective September 1st, 1964, C. M. Crober will transfer his Insurance Business to Mr. Fred Hill of Morrisburg. Fred has successfully completed his qualification course in General Insurance at Assumption University, Windsor.

Mr. Hill will be very glad to be consulted about your insurance needs, at any time. His office will be in his residence on Kyle Drive. The telephone number is KI 3-3069.

C. M. CROBER FRED HILL

GLEN BECKER

School bells are ringing again, starting another school year.

Congratulations to Mr. and Mrs. Ray Levere who were married on Saturday, September 5th.

Mr. and Mrs. Carl Casselman spent Sunday with Mr. and Mrs. Howard Saddlemire.

Mr. and Mrs. Ray Casselman and family of Winchester Springs were Sunday guests at the home of Mr. and Mrs. Dalton Saddlemire.

Mr. and Mrs. Clifford Seeley and family and Mrs. Gertrude McHaffie of Prescott, spent Sunday with Mr. and Mrs. Lloyd McHaffie.

Miss Lorraine Barkley of Ottawa spent the week end with Mr. and Mrs. P. O .Berkley and Paul.

WILLIAMSBURG

Mr. Paul Little of Toronto has re turned home after spending the summer with Mr. and Mrs. Clifford Casselman.

Mr. and Mrs. Ward Kennedy of Toronto spent a few days with Mr. and Mrs. Guy Strader.

Mr. and Mrs. Ray Byres and girls of Montreal were recent guests of Mr. and Mrs. Clifford Casselman.

Recent callers and visitors at the home of Mr. and Mrs. Harold Algire were: Miss Patricia Dalton of Waddington, N.Y.; Mr. Robert Sheets of Chase Mills, N.Y.; Mr. and Mrs. George Sheets of Chase Mills, N.Y.; Mr. and Mrs. Robert Smirle and family of Ottawa; Mr. and Beerheide of Chicago, Ill.; Mr. and Mrs. C. Bouck of Williamsburg.

Mrs. Ida Lapier has returned from Hotel Dieu Hospital, Cornwall and is recuperating at the home of her daughter, Mrs. Harold Algire.

☼

SHOWER FOR BRIDE-ELECT

A shower was given for Miss Patricia Steinburg, honouring her on her approaching marriage, at the home of Mrs. J. G. Woods.

The seated friends and relatives enjoyed the room's decor, which adopted the conventional pink and white theme and was rhythmically balanced by some fresh summer blooms.

The pretty scene was climaxed by the arrival of the bride-to-be and her mother, and the pinning of their corsages by Miss Sharon Carr. An appropriate address was read by Miss Joy Woods, followed by the air of anxiety which always accompanies the opening of gifts.

The zride-elect thanked all for their contribution of any sort that had helped to make the evening so successful.Lunch was enjoyed by all.

The evenings hostesses were the Misses Sharon Carr, Hilda Whitteker and Joy Woods.

Notice . . .

Those citizens who do not favour "Sunday sports for gain", and desire transportation to the polls are requested to phone KI 3-2878.

POLLS OPEN 9 AM. TO 7 P.M. ON MONDAY, 14 SEPT.

FOR THE NEGATIVE

CARSON BAKER
F. H. BRODER
G. BARKLEY
LLOYD E. VanALLEN



TO THE VOTERS OF MORRISBURG

Nine months ago the undersigned clergy pointed out to the voters that, in their judgment, the stand of the Christian Church is opposed to "Sunday sports for gain". We remain firmly of this opinion. We now feel that it should not be necessary for the clergy to re-enter this controversy, but that the voters of the village must themselves decide whether they will apply Christian principles and consider the welfare of the Village.

Surely the fact that people will soon have had two costly votes on "Sunday sports for gain" within the short period of nine months should be sufficient to persuade them to vote in a responsible manner!

JAMES GREGORY
W. J. MARCH
C. W. EARLE
E. HAWKES
F. L. HOWALD

GRAPES

ALLIED FOOD MARKETS

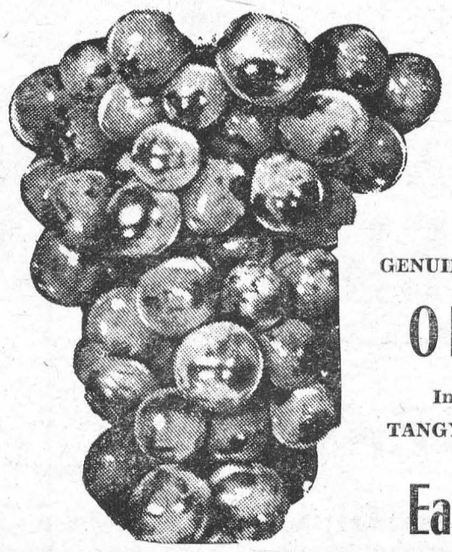

CALIFORNIA LUSCIOUS,
PLUMP BLACK RIBIER VARIETY
EXTRA LARGE, PRIME QUALITY

LB 21¢

GENUINE SPANISH
ONIONS
Imported No. 1
TANGY and DELICIOUS
Each 9c

CALIFORNIA BARTLETT
PEARS
MELTINGLY SWEET AND JUICY
5 for 25c

CALIFORNIA SUNKIST
ORANGES
LARGE SIZE
180's
3 Doz. 95c

LAMB
IN THE BASKET
CHOPS & STEWING CUTS
lb. 17¢

SHORT RIB
ROAST
Tender Red or Blue Brand Beef
Pound 43c

FLAVOURFUL BLADE
STEAKS
or Freshly Ground CHUCK STEAK
Pound 59c

BONELESS
BEEF STEW
FOR HEARTY APPETITES
Pound 59c

MAPLE LEAF
BACON
RINDLESS, SMOKED
Pound 69c

LIBBY'S FALL HARVEST OF VALUES

Libby's Fancy (Halves) **PEACHES** 2 20-oz. tins 53c

Libby's Fancy Fruit **COCKTAIL** 28-oz. Tin 39c

Libby's Fancy Cream **CORN** 3 15-oz. tins 45c

Libby's Pineapple and Grapefruit **DRINK** 48-oz. Tin 33c

Libby's Fancy Sliced or Halves **PEACHES** 28-oz. Tin 37c

Libby's Fancy Green **PEAS** 2 15-oz. tins 33c

Libby's Fancy Tomato **JUICE** 48-oz. Tin 33c

Libby's Deep-Browned **BEANS** 2 20-oz. tins 47c

Libby's Fancy Fruit **COCKTAIL** 15-oz tin 29c / 20-oz. tin 35c

SAVE 10c! HOSTESS **TEA BAGS** pkg. of 100 69c
KRAFT ORANGE **MARMALADE** 24-oz. jar 59c
CHOCOLATE DRINK **NESTLE'S QUIK** 1-lb. tin 59c
DELICIOUS **NABOB COFFEE** 1-lb. bag 89c
REDEEM YOUR COUPON HERE ON **GIANT TIDE** pkg. 93c
MR. CLEAN **CLEANSER** 2 16-oz. btls. 89c
FREE APRON WITH **IVORY LIQUID** King Size Btl $1.19
SARA LEE FROZEN APPLE DANISH OR **BANANA CAKE** each 75c
FUNNY FACE **FRUIT DRINKS** 10 for $1
ALLIED TOASTED COCONUT CRUNCH **DOUGHNUTS** pkg. 41c

ALLIED FOOD MARKETS

VALUES EFFECTIVE SEPTEMBER 10, 11, 12, 1964

Brinston's

Barclay-Steinberg VowsExchanged

Williamsburg United Church was the scene of a pretty wedding on Saturday afternoon when Rev. Well wood Adam united in marriage Patricia Steinberg and Reuben George Barclay. The bride is a daughter of Mrs. Annie Belanger of Williamsburg and the late Lloyd Edward Steinberg, and the groom is a son of Mr. and Mrs. George Barclay of Winchester.

Mrs .Maefred Merkley, organist, accompanied the soloist, Mr. Gerald Adams.

Baskets of gladioli, mums and mixed summer blooms adorned the altar for the two o'clock wedding ceremony. James Barclay, Ottawa, assisted his brother as best man. The ushers were Bill and Bob Barclay of Morrisburg. Attending the bride were Miss Betty Barclay, sister of the groom, as maid of honor, Miss Edna Belanger, Miss Joy Woods, Miss Mary Ann Belanger, cousins of the bride, as bridesmaids and Miss Thresa Belanger, cousin of the bride, as flower girl.

Given in marriage by her stepfather, Mr. Wilfred Belanger, the bride wore a traditional full length gown fashioned in gleaming white satin peau de soie, featuring full length sleeves, a scooped neckline and bouffant skirt. Highlight of her gown was the hand embroidered lace on the bodice and skirt, complemented by tiny roses of the same material as her gown. A large hand-made rose accented the waistline at the back. Her veil of tulle illusion, fell from a coronet of seed pearls, and she carried a cascade of red roses and white pinnochio mums. Her only jewellery, a gift of the groom, was a drop-pearl surrounded by a heart of- rhine stones.

The maid of honour wore a floor length gown fashioned in lime peau de soie on straight princess lines. A floating panel of self material fell from the bow at the shoulderline in back. She carried a semi-cascade of white shasta mums.

The bridesmaids wore identical floor length dresses of peau de soie in fiesta featuring empire waistlines and A-line skirts. In the back at the waistline, a removeable train was attached with a large bow. Their flowers were semi-cascades of white shasta mums.

The flower girl wore a floor-length gown of gold peau de soie, fashioned on lines similar to that of the bridesmaids. She carried a small basket of white shasta mums.

Receiving the guests at the wedding reception held in the church hall, the bride's mother wore a brown dress with gold leaf design, brown accessories and a green cymbidium orchid en corsage. The mother of the groom wore a blue dress, brown accessories, and a corsage of white and red roses.

To travel, the bride wore a pink linen suit, with black accessories and a corsage of white roses.

Following a honeymoon in Western Ontario and Northern U.S. Mr. and Mrs. Barclay will reside in Ottawa.

AREA NATIVE D IN LONDON HOS

The death occurred i at London, Ontario, of known and respected are in the person of Willa (M ton, on September 5th. M ston, who was 70 years o been hospitalized for a month.

Deceased, who had be dent of London for som was born at Finch, Ontai ghter of the late William r. Droppo and his wife, Margaret Fawcett She was married to Thomas Johnston, who predeceased her.

Surviving brothers and sisters are Mrs. Robert (Dell) Henderson, Ridgeville, Ont.; Mrs. Clifford (Janet) Harp, London, Ont.; Basil R. Price, Ooakville; Miss Lottie Droppo, Mrs. Lyall (Leaphy) Gillard, Mrs. John (Gladys) Thorpe. all of Windsor, Ont.; Mrs. John (Effie) Campbell of Newington, Ont.; Mrs. Roy (Myrtle) Hodgson and Mr. Harold Droppo of Chesterville, and nine grandchildren. She was predeceased by a sister, Birdie Droppo and a brother, Andrew Droppo.

Funeral services were held at the A. Millard George Funeral Home in London, on Monday, Sept 7th, and at the Vice & Craig Funeral Home, Chesterville on September 8th at 10 a.m. Interment was made in Maple Ridge cemetery.

PORTLAND CEMENT

50 BAGS OR OVER

$1.10 PER BAG DELIVERED.

ALUMINUM ROOFING

HEAVY GUAGE — 10 SQ. OR OVER

$11.00 PER SQUARE DELIVERED

The BLACK LUMBER Co.
LIMITED

PHONE KI 3-2188 MORRISBURG

4-H CALF CLUB HELD ACHIEVEMENT DAY CHESTERVILLE FAIR

A highlightin the 1964 Dundas County 4-H programme took place at the Chesterville Fair as the 4-H Calf Clubs held their Achievement Day. One hundred members from six Clubs participated by showing their calves and by competing in the showmanship classes. Calves were brought out in spotless condition and a large audience watched the show.

E. K. Pearson and W. C. Parkinson, Ontario Department of Agriculture, Winchester, were assisted by Club Leaders in the management of the show.

Mr. Roy Simmons, R.R. 2, Finch, well known Ayrshire breeder and a long time 4-H Club Leader, was judge.

The top showmen and the members having the winning calves for each Club are listed below:

MOREWOOD 4-H CALF CLUB—

Top Showman: Ronnie Thompson.

First Prize Holstein: Ronnie Thompson.

First Prize Ayrshire: Len Godard

First prize Guernsey: Thomas Casselman.

CHESTERVILLE 4-H CALF CLUB—

Top Showman: Ann Smith.

First Prize Holstein: Ann Smith.

WINCHESTER 4-H CALF CLUB—

Top Showman: Dwayne Davidson

First Prize Holstein: Dwayne Davidson.

First Prize Ayrshire: Stella Robinson.

First Prize Jersey: Marilyn Wright .

WILLIAMSBURG 4-H CALF CLUB—

Top Showman: Bruce Garlough.

First Prize Holstein: Danny Johnstone.

First Prize Ayrshire: Hugh Garlough.

First Prize Guernsey: Ruth Walker.

SOUTH MOUNTAIN AND BRINSTON 4-H CALF CLUB—

Top Showman: Francis Henderson.

First Prize Holstein: Francis Henderson.

First Prize Ayrshire: Edgar Bell.

NORTH MOUNTAIN 4-H CALF CLUB—

Top Showman: Glen Crowder.

First prize Holstein: Diane Dawley.

First Prize Ayrshire: Ron Lewis.

First Prize Jersey: Gail Francis.

In the Championship Show, Francis Henderson was chosen Champion Showman for the County with Dwayne Davidson being the runner-up.

For the Holstein breed, Danny Johnstone had the Champion calf in the County with Reserve going to Francis Henderson.

129 HOLSTEINS AT BIG DUNDAS SHOW

The annual Black & White Day staged by Dundas County Holstein breeders on September 5th at the South Mountain Fair, brought out a large entry, with 160 head shown by 27 exhibitors. All the female classes were well filled, competition was keen, and this was a strong show throughout. The awards were placed by Don Collins, of Malone, N.Y.

Allison Fawcett, Winchester, was the Premier Exhibitor, with Lorne Henderson, Brinston, runner-up for this honor. Lorne Henderson took the Premier Breeder award, with Johannes Byvelds & Sons, Williams burg, the runner-up.

Lorne Henderson showed both the male and female Grand Champions. Both were relatively young animals, the Senior and Grand Champion female being the winning dry three-year old, Terrdale Citation Pattie, while the Junior and Grand Champion bull was the winning junior bull calf, Terrdale Levi. The latter is an extremely smooth, stylish bull, well balanced throughout, while the Grand Champion female is a large heifer for her age, particularly sharp in the neck and shoulder, and having excellent feet and legs.

The Reserve Senior and Reserve Grand Champion female for Allison Fawcett was the winning aged cow in milk, Mary Ann Ottawa, a straight topped cow with an excellent udder that enabled her to win the best udder class of the show.

Allison Fawcett also had the Junior and Reserve Champion females, the Junior Championship going to Fawcettdale Marjory Anne Leader, the winning senior yearling heifer, and the Reserve Junior to the top senior heifer calf, Fawcettdale Spook Anthony. This was a close placing, the Junior Champion being smooth, stylish, and walking on good legs, and the Reserve Junior Champion very strong on top, square and level in the rump.

The joint entry of Allison Fawcett and Lloyd T. Francis, Winchester, Fawcettdale Rockman, was named Reserve Junior and Reserve Grand Champion bull after heading the Senior bull calf class. Heis a very large bull for his age.

Only one senior bull was shown, and he was named Senior Champion. This was Cleave View Donnie Regent, exhibited by C. Mac Thompson of Chesterville. He is a strong bull, carrying excellent dairy qualities.

Franklin J. Milne, of Mountain, took the senior get-of-sire on the get of Ottawa Dijax Dude, one of the bulls from the stud of the Eastern Breeders Inc. Unit at Kemptville. Lorne Henderson's winning junior get-of-sire was also by another E.B.I. bull, Seiling Rockman. Allison Fawcett took the progeny of dam on the produce of Leafield Marjory Ormsby.

Other prize winners included: Hugh Blain, Mountain, first two-year-old in milk; Basil Dawley, Winchester, first dry two-year-old, first junior bull calf; Thomas J. & Ralph Johnston, Inkerman, first junior heifer calf; Allison Fawcett, first dry aged cow, first dry four-year-old; Lorne Henderson, first four-year-old in milk and first three-year-old in milk; and Johannes Byvelds & Sons, Williamsburg, first junior yearling heifer.

Gail Francis showed the Champion Jersey with her brother Gary having the Reserve.

The Champion Guernsey was shown by Ruth Walker, with the runner-up being shown by Thomas Casselman.

The Champion and Reserve Ayrshire calves were shown by Hugh Garlough and Ron Lewis, respectively.

Part of the Inter-Club Competition included a group of three calves of one breed from each Club. Six groups of Holsteins were shown with the winner being the South Mountain and Brinston Calf Club. Members showing calves in this group were Brenda Smail, Merla McMenomy and Francis Henderson. The Winchester Calf Club was second and Chesterville Calf Club third.

Congratulations go to all winners and to everyone involved in making the 4-H Show the success that it was.

In a year Canadians spend more than twice as much on taxes as in all food stores and restaurants.

Ask for . . . .



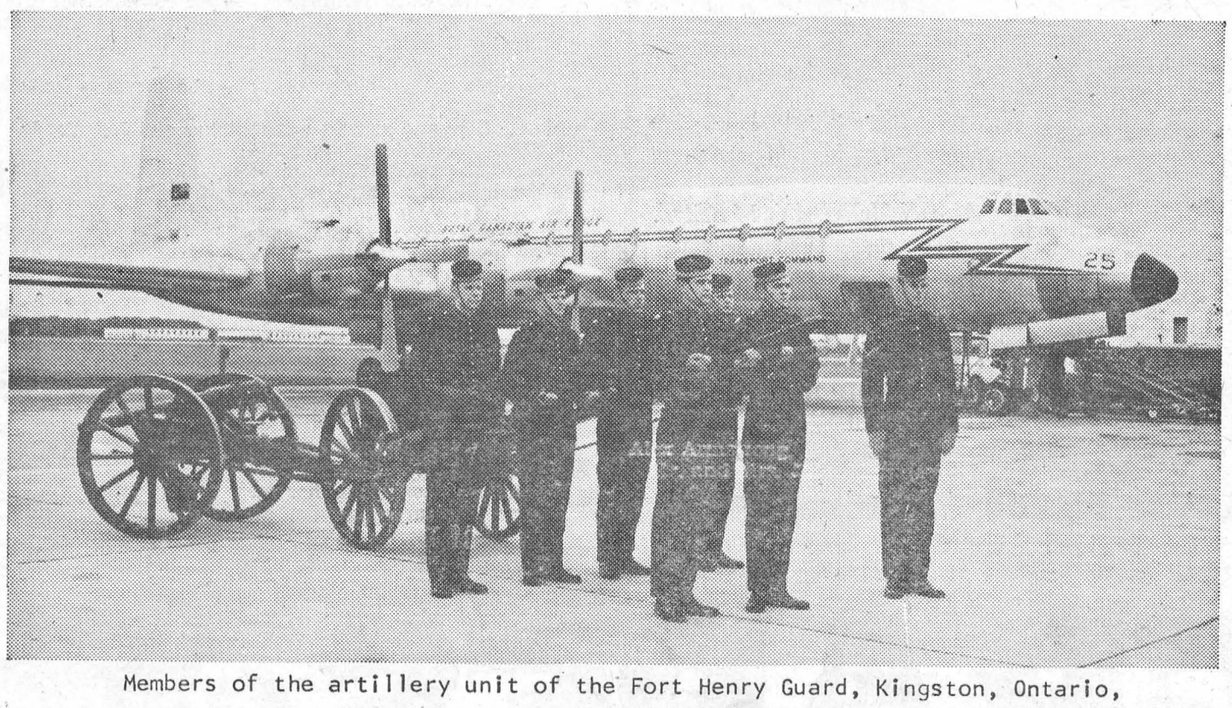

Members of the artillery unit of the Fort Henry Guard, Kingston, Ontario, pose with a 6 lb. breech-loading Armstrong field gun, circa 1862, at the RCAF Station, Trenton, before departing by transport for Washington, D.C. The Guard flew to the American capital to participate in joint ceremonials with the United States Marine Corps on August 24th and 25th.



Now Available

LOANS FOR STUDENTS

Guaranteed by the Government of Canada

Purpose: The purpose of the Canada Student Loans Act is to facilitate bank loans for students who need financial help to continue full-time studies beyond secondary school level at Universities and other educational institutions.

Who can apply: Any Canadian citizen, or anyone resident in Canada for one year who intends to live in Canada after completion of studies, may apply for a loan under the Act. An applicant must be enrolled or intend to enroll as a full-time student at an educational institution approved by provincial authorities, and must meet the standards of academic qualification and financial need established by the student loan authority in the Province in which he applies.

Amount of loans: Depending upon individual circumstances and financial need, loans up to $1,000 a year may be made, with a maximum of $5,000 during a student's academic career. The Provincial Authority receiving applications and determining eligibility will issue a certificate to each eligible student stating the maximum amount the student may borrow. This Certificate of Eligibility is required before a student can arrange a Government Guaranteed Student Loan with the bank of his choice.

Repayment:

Interest-Free and Delayed Repayment Period

To assist students, the interest on loans during the period a student continues full-time studies, and for six months thereafter, will be paid by the Government of Canada. During this same period no repayment of principal is required, nor will any service charge or fee be payable by the student.

Method of Repayment

Borrowers will begin to pay interest and to repay loans six months after they cease to be full-time students. The current interest rate to students is 5¾% per annum. Normally the repayment period will be five to ten years. Borrowers have the right to repay loans in part or in full at any time without penalty.

Life Insured

In the event of the death of a borrower responsibility for repayment of the loans will be assumed by the Government of Canada.

Where to apply: A list of approved educational institutions in Ontario is contained in a brochure now available at banks, universities and other educational institutions. Ontario residents planning to attend one of these institutions should apply directly to that institution for a Certificate of Eligibility.

Ontario residents planning to study in other provinces or countries should direct enquiries to: Department of University Affairs, Suite 600, 344 Bloor Street West, Toronto.

The above notes are based upon the Canada Student Loans Act 1964 and are for reference only. All applications and loans are subject to the full terms and conditions of the Act.

CANADA STUDENT LOANS ACT

CANADA

ONT-2

COUNCIL MEETING AT WILLIAMSBURG

The municipal Council of the Township of Williamsburg met on the 5th of September in the IOOF Hall at Williamsburg with all the members present.

By-law no. 1698 for the purpose of setting up a recreation committee for the Township was given the first and second reading and sent to the Community Programs Branch of the Department of Education for approval.

The reeve and the clerk were authorized to sign an agreement with the Municipality of Osnabruck regarding the maintenance of the road into Ault Island.

The reeve and the clerk were authorized to petition the Department of Highways for the interim statutory grant for 1964.

Tenders were then opened for the supply of approximately 10,000 yards of gravel but the acceptance of any tender was held over to a meeting on the 9th of September.

The following accounts were then paid: Roads & Bridges, $5,993.06; Relief, $386.25; Salaries, $400.33; Drains, $1,982.65; Fire Fighting, $46.39; Recreation, $340.13; Supplies $7.66; Grants, $50.00; Planning Board, $240.00.

1965 CHEVROLET IMPALA

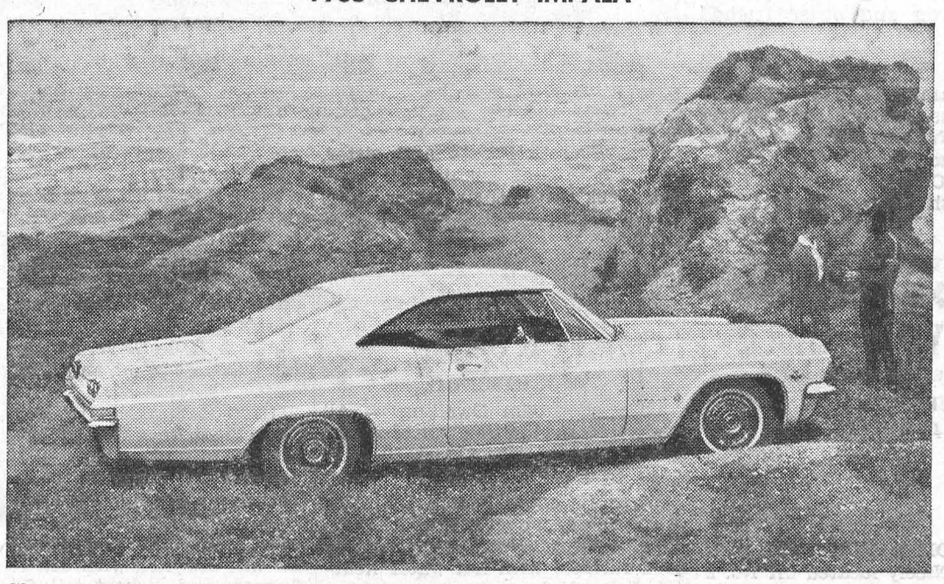

Chevrolet for 1965 is completely restyled, longer, wider and lower and its dramatic lines are typified in the Impala Sport Coupe with its sweep-line roof. The Sport Coupe shown here is one of 15 models in four series offered in 1965. It's wide and ground-hugging — almost an inch lower — with curved side windows and pillars tapering into the slim roof. The grille is deep and wide with new bumper and headlights, producing a massive impression of power. The low-slung contoured rear quarter-panels mould smoothly into the side curves. Inside, there's more room produced by the curved windows and by floor tunnels that have been reduced in width and height. New chassis design with perimeter frame and Full Coil suspension gives a better, more stable ride with better handling and road ease. The new silhouette isn't just appearance. Not only is it lower, it's almost five inches longer. All types of models offered with Biscayne, Bel Air, Impala and Impala Super Sport series.

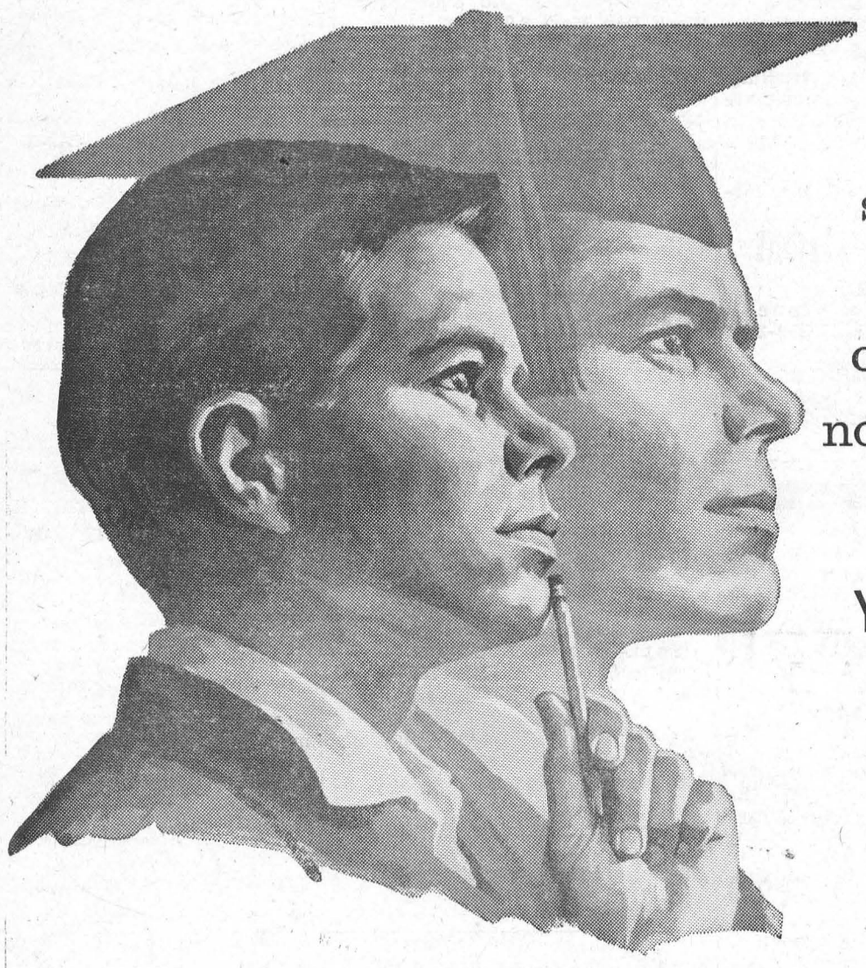

A special message to all parents of boys and girls now in high school

☆

You can *guarantee* your youngster's College Education in partnership with "MY BANK" TO 3 MILLION CANADIANS B of M

BANK OF MONTREAL

UNIVERSITY EDUCATION PROGRAMME

A comprehensive, life-insured plan for financing a college education for boys and girls now in high school

If you are like most parents with children in high school, you are probably wondering how you are going to meet the costs of financing your youngster's college education. To help parents solve this problem, the Bank of Montreal has introduced its University Education Programme—the first life-insured plan of its kind in Canada.

Under this comprehensive programme, parents, guardians and sponsors of high-school students can spread the cost of a university education over periods of up to nine years, thus keeping monthly payments to amounts they can afford without hardship. *And the cost to the parent is only a fraction of the interest paid on a straight loan programme.*

HOW THE PROGRAMME WORKS

Under the basic plan, the parent agrees to make monthly payments to the Bank starting, say, two years before the student enters university, and terminating one year after graduation. In return, the parent receives an annual sum from the Bank at the start of each of the four university years.

VARIANTS OF THE PLAN

Several optional plans are available under the programme, and these vary as to the number of years in which the parent wishes to make monthly payments, as well as to the amount required annually for university expenses. Plans are based on objectives ranging from $1,000 to $8,000 payable to the parent in four annual instalments.

Here is an example of how one of the basic plans can be varied to suit your needs:

OBJECTIVE: $4,000

To be paid to the parent in four annual amounts of $1,000 each

OPTIONS	YOU PAY MONTHLY	PERIODS OF PAYMENT	YOUR PAYMENTS BEGIN
Plan A	$49.55	7 years	2 years before university
Plan B	42.78	8 years	3 years before university
Plan C	37.56	9 years	4 years before university

LIFE-INSURANCE FEATURE

If the parent concerned should die after the start of the programme, the funds for education specified in the agreement will be advanced by the Bank each year without any further payments being made by the family or the estate.

HOW TO JOIN THE PROGRAMME

See the people at your neighbourhood B of M branch. You will receive a warm welcome from a staff who will be pleased to give you further details and to help you select a plan suited to your needs. *Ask for your copy of the Bank of Montreal University Education Programme folder.*

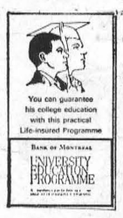

P.S. If you need help in financing a student already in University — or planning to register this year—talk to your B of M Manager. Chances are he can arrange a tuition loan with extended payments adapted to your circumstances.



BANK OF MONTREAL

Canada's First Bank

WORKING WITH CANADIANS IN EVERY WALK OF LIFE SINCE 18[illegible]

PROFESSIONAL CARDS

SMITH'S PHOTO STUDIO
- PORTRAITS
- GROUPS
- WEDDINGS
- COMMERCIAL

We specialize in .... Children's Photographs
62 Kyle Dr. Ph. KI. 3-2873
MORRISBURG

Painting and Paperhanging
By Hour or Contract
IRENE TINDAL

FIRE, AUTOMOBILE, CASUALTY
INSURANCE
Protection With Service
CHARLES M. CROBER

G. WILLIAM GORRELL, Q.C.
PHONE 3-2922 RES. KI. 3-3198
BARRISTER, SOLICITOR

Art. Wahlroth, B.A., O.D.
OPTOMETRIST
Morrisburg, Ont.
Hours: Daily except Monday
9.00 a.m. to 5.00 p.m.
Please phone for appointment
KI. 3-2502

MILTON M. MATHESON
CHARTERED ACCOUNTANT
39 Johnson Cr., P.O. Box 190
KE. 4-2505
LONG SAULT

DID YOU PAY UP YOUR SUBSCRIPTION ACCOUNT?

L. D. WELLS & SONS
Formerly C. C. Stubbs & Co.)
MONUMENTS
CEMETERY LETTERING
Opposite New Union Cemetery
INGLESIDE ONTARIO
BOX 40
PHONE KE. 4-2255
THE MOST MODERN SHOP IN EASTERN ONTARIO

CARLETON F. McINNIS, B.A.
BARRISTER & SOLICITOR
Morrisburg Ontario
Phone KI. 3-3061

Chiropractor
J. W. HALL, D.C.
ST. LAWRENCE STREET
(across from Post Office)
PH. 774-2802
Winchester — Ontario

H. C. FAIRBAIRN & SON
FURNITURE DEALER
FUNERAL AND AMBULANCE SERVICE
PHONE COLLECT TO:
MORRISBURG: 543-2271
IROQUOIS 652-47775
WILLIAMSBURG 535-2950
Successor to G. Leonard Keck

SAVE AT
STYLES & McINTOSH
Full Line of Electrohome and G.E. TV., Hi-Fi, & Appliances
SPECIALS!
Used TV's for Cottages or Second Sets from $25.00
Pfaff Zig-Zag Sewing Machine, reg. $189.95. Now $149.50 with Portable Case.
Complete Line of 1965 Automatic Washers and Dryers.
Channel Master Transistor Radios from $19.95. (18 Months' Warranty.)
$1.00 OFF All Stereo Records costing $4.98 or over.
IROQUOIS PHONE OL 2-4397

W. E. FITZSIMMONS
AMBULANCE AND FUNERAL SERVICE
IROQUOIS
ESTABLISHED 1924
SERVICE IS OUR MOTTO
OL. 2-4452 or OL. 2-4577

BINGO
EVERY TUESDAY
8.00 p.m.
ST. MARY'S HALL
MORRISBURG
ADMISSION —:— $1.00
NEXT WEEK'S JACKPOT $125.00

CLASSIFIED

FOR SALE

WHITE ENAMEL KITCHEN RANGE wood or coal. Perfect condition.
PHONE 3-2587.

MEDIUM SIZE COLEMAN SPACE HEATER and John Wood gas water heater. Both like new.
J. R. COLIGAN,
Phone KI 3-2540.
36tfp.

WAITRESS WANTED

WAITRESSES WANTED for the Greenview Lunch.
PHONE KI 3-2609.
36-7p.

WAITRESS WANTED IMMEDIATELY. Apply in person at
THE HOLLYWOOD CAFE,
Shopping Centre,
Morrisburg, Ontario.
Phone KI 3-3012.
37c.

WANTED

A SMALL HOUSE. Apply to
PHONE NO. KI 3-2714.
37c.

12 GOOD USED BEATTY COW STANCHIONS. Apply
LLOYD McHAFFIE.
KI 3-2226.
37-8c.

HELP WANTED FEMALE

WOMEN 18 to 30 to learn Weaving and Sewing. Apply to
CALDWELL LINEN MILLS,
Iroquois, Ontario.
37-8c.

CARD OF THANKS

The family of the late Mrs. Jack Mallan wishes to express appreciation and gratitude to all those who were so kind as to remember her, while she was a patient in hospital, and who were equally kind and thoughtful towards the family at the time of her death.

BABY SITTER WANTED

GIRL OR WOMAN wanted for 5-... week.
...ONE KI 3-2230,
... 6 or Week-ends.
37c.

MORRISBURG LOVES CROSSROADS, MOIRA

Food and Fun lovers have discovered the most unusual dining-Fun spot, Motel in the world.

It's The Crossroads, Moira, N.Y., about 35 miles from here . . across the bridge from Cornwall, and well worth the drive.

Food prepared with wine and brandy by former chef to the Duke of Windsor. Music by the star of the Newport and Carnegie Hall Jazz Concert, Huey Underwood and his Great Band. And featuring this week-end, the Vaughn Monroe winner, Dave MacMillan.

For something extra special try staying overnite in the country of your choice at the Crossroads Motel. The N.Y. Times called it "Amazing". Canadian Money is at Par. Gourmet Dinner $2.75. Terrific Value.

NOW'S A GOOD TIME TO CHECK YOUR HEATING EQUIPMENT

before the winter sets in!

Faulty heating equipment is one of the major causes of home fires.

Now's a good time to check your fire insurance protection too.

This protection should be reviewed from time to time to make sure it's in line with today's high prices and is still adequate to cover your growing investment in your home, furnishings and personal belongings.

A CIA representative would be pleased to discuss your urban fire insurance needs with you.

Just call:

JUNIOR R. D. CASSELL
Phone KI 3-2075
Box 543, Morrisburg, Ont.

CIA Co-operators Insurance Association
Non-farm fire insurance

ROOM AND BOARD

ROOM AND BOARD in comfortable home. Reasonable rates.
MRS. HOWARD SMITH,
KI 3-3000. Morrisburg.
28tfc.

TO RENT

2-BEDROOM APARTMENT in Williamsburg. Modern conveniences. Available October 1st. Apply at
STRADER'S RED AND WHITE STORE,
Williamsburg.
37-9c.

COMING EVENTS

EUCHRE AND BRIDGE
The Order of the Eastern Star will hold a Euchre and Bridge and Food Sale in the Morrisburg Temple on Wednesday, September 30th at 8.30 Tickets 50c.
37p.

ECONOMY SPECIALS

— A T —

MacDONALD'S

1961 VOLKSWAGEN. A Sparkling black beauty that you should see.

1960 ENVOY A 4 Dr. deluxe model in like-new condition.

1959 VAUXHALL. Two of these Victor Super models from which to make your selection.

1959 MORRIS. This is a 4 Dr. model priced low to fit any budget.

1959 SIMCA. An unbeatable value at only $200.00.

1958 ZEPHYR. An economical value for a low, low price.

— A T —

WALTER C.

MacDONALD MOTORS

WINCHESTER LIMITED

Phone 774-2620

WINCHESTER — ONTARIO

Acadian - Pontiac - Vauxhall
Buick - G.M.C. Trucks

LORNE G. CRABBE
REAL ESTATE
For Prompt Service, Call
HARRY W. MEIKLE
KI 3-3175

Park Ave. Morrisburg

Three Bedroom Frame, Stucco-Finish Ranch Style House, located on corner lot, High and First. Full basement, forced air, TV tower. Immediate occupancy. Asking price, $15,500 with terms.

BUILDING LOT on High St. 62' x 136'. Asking price $2,000.00
BUILDIN GLOT on Victoria St., 54' x 112'. Asking price $1,400.00
COTTAGE LOT ON RIVER. Very few left. Asking price $2,500.00.
LOT ON OLD NO. 2 150' x 271'. River rights. Asking price $4,500.00

TAXI CASSEL'S

PROMPT
24-HOUR SERVICE
KI 3-2062
Morrisburg —:— Ont.

BINGO!

ST. MARY'S HALL
MORRISBURG
EVERY TUESDAY
8:00 P. M. SHARP
- 15 REGULAR GAMES
- SPECIAL GAMES
- JACKPOT GAME

NEXT WEEK'S JACKPOT $125.00

ADM. TWO CARDS $1.00

BRINSTON

Mr. and Mrs. Garnet Locke, their son and family of Detroit, are spending some time with Mr. and Mrs. W. A. Hanson and other friends here.

Sympathy is extended to the wife and family of the late Paul Seiling whose remains rested at the Fairbairn Funeral Parlours over the week end. Service was held in the United Church on Monday afternoon with Rev. Stewart in charge.

Mr. Charles Fawcett of Chesterville, called on former friends here over the week end.

Mr. and Mrs. Donald Stone of Iroquois were Sunday guests of his mother, Mrs. Ralph Brinston and Mr. Brinston.

Mrs. Lorraine Hamilton of Ottawas was a week end guest of her sister, Mrs. Harold McQuaig and John.

Mrs. Everett Froats and sister, Mrs. Rae Adams spent some time last week with their sister, Mrs. Ron Brinston and Mr. Brinston of Toronto.

FLOYD FISHER

REAL ESTATE BROKER
MORRISBURG ONTARIO
PHONES:

Office KI. 3-2044
Residence KI. 3-2355

3 BEDROOM RANCH TYPE BUNGALOW — Nicely located off No. 2 Highway west of Ingleside. Good sized rooms, 1½ bathrooms, attached double garage, full basement, good landscaping. Asking $12,500.

WILLIAMSBURG—A centrally located 3 bedroom home in excellent condition, tiled kitchen, real nice cupboards, oil furnace, garage, workshop, good garden space. Asking $10,500.

GENERAL STORE — Located in a fine farming community. This store has a volume of $85,000 yearly The owner would like to retire and offers the property which includes a 6 room modern apartment, a stock of $23,000, and all necessary equipment at a price of $45,000. Can be handled with a down payment of $15,000.

GENERAL STORE—Solid brick building in excellent condition. Has a floor space of 4,000 square feet. Part of building rented and another part could be used as living quarters. $5000 stock included in the asking price of $16,500. Reasonable down payment.

BILL MEABRY Ph. KE 4-2119

NOTICE TO CREDITORS AND OTHERS

IN THE MATTER OF THE ESTATE OF GEORGE THOMAS BOWMAN

ALL persons having claims against the Estate of George Thomas Bowman, late of the Village of Morrisburg, in the County of Dundas, gentleman, who died on June 30th, 1964, are hereby notified to send particulars of the same to the undersigned on or before September 19th, 1964, after which date the estate will be distributed with regard only to the claims of which the undersigned shall then have notice, and the undersigned will not be liable to any person of whose claim he shall not then have notice.

DATED this 17th day of August, A.D. 1964.

LACHLIN KEITH BOWMAN,
Administrator,
25 Vanson Ave., Ottawa, Ont.
By his solicitor herein,
G. WILLIAM GORRELL, Q.C.
Morrisburg, Ontario.
34-6c.

CALL THESE NEW NUMBERS

— FOR —

AMBULANCE SERVICE



AREA CODE 613

DAYS—
543-2112
NIGHTS—
543-3189
BRUCE CASSELMAN
MORRISBURG

FOR SALE

MORRISBURG

Three Bedroom Dwelling — All modern conveniences on Loyalist Street. Asking price $13,000.00. Mortgage available.

Three Bedroom Frame Dwelling, stucco covered, overlooking Lake on Park Avenue. Full basement, oil fired furnace with hot water heating. Immediate occupancy. Asking price $13,000.00. Mortgage available.

Three Bedroom Frame Dwelling, completely modern, available immediately, located on Frist Street. Payable on a monthly payment mortgage plan. Asking price $12,500.00.

Dry Goods Store in Shopping Centre. This is one of the most popular stores of its kind in the Seaway Valley. Owner must sell due to indifferent health. Cash or terms can be provided. Purchase price based on stock at time of sale. Contact us for further details.

Apartment for Rent. Completely furnished, heated, immediate occupancy. Contact us for inspection.

IROQUOIS

Three Bedroom Frame Dwelling, modern conveniences, immediate occupancy, mortgage available with a low down payment required. Asking price $9,000.00.

Many other water front lots, cottages and farms available.

GORDON W. THOM

REALTOR
Morrisburg Shopping Centre
Office: KI 3-3055 Res.: KI 3-2585
SALESMAN
J. MILTON CARKNER
TELEPHONE: KI 3-2079

LOOK TO A FINE FUTURE IN CANADA'S ARMY

Today there are vacancies for young men of calibre to join the modern Canadian Army on a career basis.

Those selected benefit from first class training of both mind and body . . interesting, varied, well-paid work . . . . unique opportunities for travel and adventure.

If you are between 17 and 23 and physically fit — get full details.

TODAY! Call or mail the attached coupon to your local Army Recruiting Station at the following address:

Canadian Armed Forces
Recruiting Centre (Army)
239 Queen Street
OTTAWA 4, Ontario.
Phone 236-1887.

Please arrange a meeting with me at:
( ) my home ( ) the recruiting station
(mark the place you prefer)
to discuss career opportunities in the army.

Name _____
Address _____
City/Town _____ Tel. _____
Last school grade completed ___

A CAREER WITH A PURPOSE

McINTOSH-VAUGHAN VOWS HEARD

Sharon June Vaughan of Morrisburg became the bride of George Wilson McIntosh, Saturday, September 5th. Rev. W. J. March, of Lakeshore Drive United Church, and Rev. James Payton of Trenton officiated. Rev. Payton had officiated at the marriage of the brides parents and at her christening.

The bride is the daughter of Mr. and Mrs. James Vaughan. The groom's parents are Mr. and Mrs. Ernest McIntosh, all of Morrisburg.

White chrysanthemums and pink gladioli decorated the home of the bride's grandmother, Mrs. Maria Murdock, Kyle Drive, for the pretty but quiet wedding and the reception which followed.

Given in marriage by her father, the bride wore a street length gown of rosebud pink nylon oragnza over taffeta with matching lace jacket, featuring a cummerbund with front bow, round neckline and lon long sleeves. Her matching wedding ring hat was crowned with delicate fabric roses and a short veil. She wore a corsage of blue and white carnations.

Attending the bride at her special request was her great-aunt, Mrs. Wilfred MacIntosh of Spencerville, who chose a gown of Mediterranean blue re-embroidered lace over taffeta with black accessories and a corsage of blue and white carnations. Mr. Wilfred MacIntosh was groomsman.

For the reception which followed the bride's mother wore a full-skirted gown of embroidered beige and grey brocade with beige accessories and a corsage of red roses. The groom's mother chose a sheath gown of turquoise wool crepe with black accessories and a corsage of red roses.

At the reception grandmothers of the bride and groom, Mrs. Maria Murdock and Mrs. Anold Meyer, with Mrs. Ernest Merkley and Mrs. Florence Armstrong, occupied a special table of honour and were wearing corsages of red and white and pink and white roses.

For a honeymoon trip to Western Ontario the bride donned a gown of teal blue boucle with matching coat featuring bracelet sleeves, crushed black gloves, and small black hat. A corsage of blue and white carnations completed her en-

IN THE CHURCHES

ST. MARY'S CATHOLIC CHURCH
MORRISBURG

Sunday—
Masses at 8 a.m. and 11 a.m.
Saturday Evening—
7.30—Devotions and Confessions.
Week Day Mass 8.00 a.m.
ST. CECILIA'S, IROQUOIS—
Sunday—
Mass at 9.30 a.m.

ST. LAWRENCE EVAN. LUTHERAN PARISH

TRINITY XVI, Sept. 13, 1964—
St. Paul's—
9.45 a.m.—The Service.
and Bible S.S. Classes.
St. John's —
11 a.m.—The Service.
and S.S.
Sunday, Sept. 20—
Harvest Sunday.
EVERYONE ALWAYS WELCOME

MORRISBURG PENTECOSTAL CHURCH
LAKESHORE DRIVE
Pastor: Rev. J. Gregory
KI. 3-2968 P. O. Box 251

Saturday—
8 p.m.—Special C. A. Rally.
Sunday, September 13th, 1964—
9.45 a.m.—Sunday School
For all ages.
11 a.m. and 7.30 p.m. —Special Services with Rev. George Ewald of Peterborough, Ontario.
Tuesday—
8 p.m.—Bible Study and Prayer.
Thursday—
8 p.m.—Young People's.
WARM WELCOME TO ALL

UNITED CHURCH OF CANADA LAKESHORE DRIVE
Morning Worship at 11.00
WORSHIP AS A FAMILY

THE PRESBYTERIAN CHURCH IN CANADA
KNOX CHURCH
"The Church With The Chimes"
Rev. Everett Hawkes, Minister

Sunday, September 13th, 1964—
11 a.m.—Morning Worship.
Sunday School opens September 13th at 10.30 a.m.

ST. JAMES ANGLICAN CHURCH
Rev. Cyril W. Earle, L. Th. - Rector

TRINITY XVI, Sept. 13, 1964—
St. James, Morrisburg—
8 a.m.—Holy Communion.
9.45 a.m.—Sunday School.
11 a.m.—Matins
Services this Sunday will be taken by Archdeacon D. Christie.

Evensong starts on Sunday, September 20th.

Holy Communion Each **Thursday** at 10.00 a.m.

Holy Trinity, Riverside—
9.30 a.m.—Holy Communion.



The air cleaner of your car's engine should be cleaned and reoiled at the recommended intervals. A dirty air cleaner can reduce mileage by 10 per cent.

REAL ESTATE

ALBERT GALE AGENCIES LTD.

MORRISBURG - - ONTARIO

Members of the Multiple Listing Services, Ottnwa, Kingston and Central St. Lawrence Boards

MORRISBURG PHONE: KI 3-2898
CORNWALL PHONE: WE 2-3205
IROQUOIS PHONE OL 2-4296
OR WRITE P. O. BOX 397, MORRISBURG

School Supplies

A COMPLETE LINE AT BETTER PRICES

VILLAGE STATIONERY AND OFFICE SUPPLIES

PHONE KI 3-3132