The Morrisburg Leader

VOLUME 101, NO. 45. MORRISBURG, ONT., FRIDAY, NOVEMBER 8, 1963 $2.50 YEAR IN CANADA; $3.50 IN U. S. A.

Authorized as Second Class Mail
Post Office Dept., Ottawa

MINOR SOFTBALL TEAMS ENJOY BANQUET



On October 28th, a banquet was held in the auditorium of the Morrisburg Public School for the boys who played in the minor softball league of Morrisburg Village. Five pee-wee teams and 3 smaller groups of boys were entertained, and crests were presented to the winning team, The Thunderbirds with H. Droppo, as coach.

In the Dundas County League, the Cruickshank's Little Dozers were the winners, defeating Hallville in the semi-finals in 2 games, and Chesterville in the finals by scores of 12-7 and 6-1 in 2 straight games.

Coaches in the Town League were Rev. F. L. Howald, Robert Gilroy, Mrs. H. Droppo and Hosea Droppo.

The Dillabough Trophy was presented to John Carr as captain of the winning town league team and crests by the Legion.

A trophy was presented by the Lions Club to the county winners and crests by Mr. Leslie Cruickshank, who sponsors the team and are coached by Mr. H. Droppo. Ladies from the Legion and Mrs. H. Droppo, prepared the banquet. Free buns were supplied through local salesman Raymond Baker by the Walker Bread Co.

Shown in the photo (by Smith) are the Little Dozers, with their coach, Mr. Droppo, and mascot (in front) Hughie Gillard. Front row left to right are: Bill Eady, Billie Gale, Tommy Whelan, Wade Roles, Garth Baker, David Mason, Ricky Droppo, Larry Stitt. Back Row, l. to r. are: Lee Tuttle, John Parks, Donnie Mabo, Billie Lawlor, Ronnie Gillard, Bobby Lyons, Gary Gale, John Delage.

Rohm & Haas to Press Development

Mr. Gordon W. Thom, secretary of the Ontario Seaway Valley Industrial Development Association, and Williamsburg Township Reeve Donald Kyle, announced this week their efforts of the past several months to further the development of the Williamsburg area have resulted in the decision of Rohm & Haas Company of Canada Limited of West Hill, to undertake the basic development of its Williamsburg property, near Morrisburg.

It is anticipated that Rohm & Haas Company of Canada Limited will start land grading, installation of water and sewage facilities, electrical and power facilities and the construction of a general purpose services and warehouse building this week, according to building permits issued by the Williamsburg Township last week.

C. M. Newman Construction Company Limited, of Toronto, will be the general contractors for the proposed installation. Local employment during construction is estimated at twenty employees.

Rohm & Haas Company has its headquarters at West Hill, Ontario, where it manufactures and sells agricultural fungicides, various acrylic emulsions for the paint, textile, leather and paper coating and general coating industry and epoxy plasticizers for the plastic industry.

AN APOLOGY

The editor sincerely regrets that due to the unusually large amount of advertising in this issue, some news items have had to be carried over to our next issue. We would ask individuals and groups who have contributions to our news columns to let us have them as early n the week as possible.

MHS Blue Tornados Sweep Schedule

SWAMP FINCH H. S. 37—0
SEMI-FINALS START FRIDAY
(By Mart Prost)

The versatility of the MHS Tornados was seen in Finch last Friday. The team seems to play better on a wet, muddy field, as shown in their 37-0 victory. This was the final game of the series with Morrisburg winning all six games.

In this game Bob Barclay was again the touchdown hero, competing 3 of the six majors, one of which was on an intercepted pass. Bill Barclay was next in line with 2 touchdowns and then Cameron Dillabough with one touchdown. Because of the wet field, Bill Duvall managed to kick only 1 convert to total the points.

Steven Barclay, for the first time running the ball, gained himself several yards on plays called by quarterback Wayne Smith.

The Morrisburg linemen during every game are apparently becoming better, for each game more effective tackles have been made. Steve Merrill, Jack Notman, Cameron Dillabough, Lyle VanAllen, Joe Billings and Willy Storgarrd were tackling their opponents and bringing them down on the first hit. Besides the linemen's fine tack ling was that done by Bob and Bill Barclay and Bill Hawkes. The latter also had one interception to his credit.

This Friday marks the beginning of the semi-finals, with the Blue Tornados playing hosts to Kemptville here in Morrisburg. Game time is 2.00 p.m.

From 1946 to 1962 immigrants to Canada brought in $1,117,000,000 of capital and settlers' effects to a value of $422,700,000.

PROPOSE BRANCH EX-SERVICEWOMEN

On Tuesday, October 29th, the Zone Executive members of Zone G-3, Royal Canadian Legion, met with a small group of women veterans, to propose the formation of an Ex-Servicewomen's Branch in the Grenville-Dundas and Osgoode Townships. The meeting in question took place in the Club Rooms of the Royal Canadian Legion Br. No. 105, Cardinal.

The small turn-out was by no means an indication of the enthusiasm shown by ex-servicewomen when surveyed by the Zone Officers. This survey showed a possible potential of 50 to 60 women veterans entitled to membership in the Royal Canadian Legion in the areas encompassed by the Branches of Morrisburg, Cardinal, Iroquois, Prescott, Williamsburg, Chesterville Winchester, Kemptville, Osgoode and Merrickville. At this meeting, the aims and objects of the Legion were outlined by Deputy District Commander (East), Alex Bullock, of Kemptville and Zone Commander G-3, James O'Brien of Cardinal. It was further proposed to hold another meeting in Kemptville Branch No. 212 on Sunday, December 1st at 2.30 p.m. and the hope for a large turn-out at this meeting was expressed. This will pave the way for the actual inception of the new Branch into the Royal Canadian Legion at the beginning of the new year, 1964. Therefore, the ex-servicewomen in the areas designated are instructed to contact the nearest branch president, who will have all the information available as to the possible course of action to follow.

With so few Ex-Servicewomen's Branches in existence, this is indeed a move which has long been neglected. It is by no means a situation that is particular to one area alone but, it is prevalent clear across Canada, and it is high time that we tapped this membership potential. It is only the natural feeling that these women feel outnumbered and have a fear that they will be laughed at for joining what is commonly termed as a "Men's Branch", and with this in mind, it is therefore the only alternative open to the Zones to try to form an Ex-Servicewomen's Branch wherever possible, where they don't feel outnumbered, where they won't get laughed at, and more important than any of these, where they can voice their opinions along with the 2000 other branches across Canada — and be heard, just as loud and just as clear, as any "Men's Branch".

As the formation of this branch presents a geographical problem, it is the intention of the Zone to apply for a 'Travelling' Charter. This will mean that the charter will go where the meeting is held and it has been wholeheartedly approved by all branches within the Zone for this new Branch to partake of the facilities of each Branch attended as the official 'Home'.

This, then, surmounts the first, and one of the main problems. In the meantime, it is the request of the Zone Commander and his officers that, all ex-servicewomen within the designated areas, contact their nearest Branch President, who will, in turn, direct the next course of action they are to take in this matter.

This is a real 'giant step' for the Zone to undertake, and it is hoped that other Zones across Canada will take up the challenge to form a Branch of Ex-Servicewomen which will forge a new link in the chain and further the greatness of this excellent organization dedicated to the welfare of its members and their families.

Letters To The Editor

The Morrisburg Leader,
Morrisburg, Ontario.

Dear Mr. Editor — The Bible teaches, and we believe, that Sunday, the Lord's Day, which commemorates the Resurrection of our Lord Jesus Christ, should be a day for worship, rest and recreation (non-profit, not for gain). We also believe that commercial sports and other activities named in this vote will not promote, but will rather weaken, the religious life of our village.

Should a vote in favour of commercial sports and games on the Lord's Day pass, the Council has power to pass a by-law specifying the games to be permitted. Future Councils could be pressured to permit all or any kind of sports for gain. This goes far beyond that which was originally intended. There is a real danger that Commercial games on Sunday will cause Sunday to become in the end just another day, and will rob the working man of his day free from toil.

We would like to point out further that during 1962 the following cities and towns voted against opening Sunday to commercial sport for gain: Belleville, Collingwood, Galt, Guelph, Kitchener, Lindsay, London, Orillia, Owen Sound, Palmerston, Peterboro, Simcoe, Smiths Falls, Tillsonburg, Trenton and Waterloo. These are progressive places yet their citizens feel that "Sunday Sports for gain" are not necessary to their well-being.

We draw to your attention a quotation from the Winnipeg Free Press which has been used in papers across Canada: "It probably in no way weakens the feeling among many people of all creeds, that a community is a better place to live in, fi Sunday is a quiet day, if people do what they wish to relax, but do it as much as possible for themselves in families, or family groups, keeping to a minimum the number who work for wages or profit on Sunday". We, the Morrisburg clergy, agree with these thoughts.

The above remarks are offered to furnish information pertinent to the forthcoming vote on "Sunday Sports for gain", and we therefore ask our people to consider seriously the consequences of voting for "Sun day Sports for gain" on the Lord's Day.

Respectfully yours,
C. W. EARLE,
JAMES GREGORY,
EVERETT HAWKES,
F. HOWALD,
W. J. MARCH.

MHS Commencement Exercises Largely Attended

Lois Hawkes, valedictorian and senior matriculant at the graduation exercises at the Annual Commencement for Morrisburg High School, said "I think you will discover that the real purpose of a high school education is to prepare yourself for the future; to present a wide variety of the varying facets of life for the purpose of being directed, eventually, toward that facet in which you show the most aptitue and the greatest interest".

Speaking to more than 500 students, parents and guests at Morrisburg Public School Auditorium on Friday evening Miss Hawkes continued: "I contend that since the secondary school system has failed to supply this direction in any logical manner, it is the responsibility of the student himself, throughout his high school career to test and explore beyondall the doors, whether they be opened or closed to him. This process must become active". In conclusion, the Valedictorian said "The challenge for us graduates, lies in the fulfliment of our plans, already made. The challenge for you graduates of the future, lies in the making of similar plans".

W. F. Thom, B.A., Principal of Brockville Collegiate Institute and Vocational School, was guest speaker. He stressed the fact that the danger facing humanity today is not the Communist threat so much as the lack of education and skills. "This", he maintained, "is exemplified by the millions of starving people in the world. The problem can only be overcome by education".

In general, Mr. Thom described each person s life as two books, one telling what each student hopes and expects to do with his life, the other showing that which actually occurs. "In many cases they do not compare too favorably", he concluded.

Drew Blackwell, of Williamsburg, top senior matriculant, with an average of 76.7% for Grade 13 received a South Dundas District High School Board award of $75, the Ralph Ennis Memorial Trophy for the student giving the best example of public service, the Meikle Bros. Trophy for highest standing, the Women's Institute Trophy in English and a Canadian Legion Award.

The Ennis Trophy was presented by Mr. Orville D. Smith assisted by Rev. F. L. Howald, High School member. The Meikle Bros. Trophy was presented by Mr. Harry Meikle assisted by Mr. Jack Mason.

Three other South Dundas District High School Board awards of $50 to senior matriculants in 1963 went to Allen Barkley, Pamela Cornell and Lois Hawkes. Presenations were made by Mr. Dale Beckstead, Chairman of the Board, assisted by Mr. S. W. Leightizer.

Fred A. Hill, Acting Reeve of Morrisburg, assisted by Mr. Robert Howald presented secondary school Honour Graduation Diplomas to: Allen Barkley, Drew Blackwell Mary Jane Colquhoun, Pamela Cornell, Marjorie Dowson, Lois Hawkes and Gary Strader.

Awards of Home and School Association to the students in grades 9 to 12 snowing the greatest effort during the school year and achieving at least second class sonours, were presented by Mr. Graham Wells, Past President, assisted by Mr. Wm. Sherwood to Gary Clackett, Grade 12 67.6%; Ann Algire, Grade 11, 78%; Audrey Leightizer, Grade 10, 87.1% and James Scott, Grade 9, 78.4%. Each received $15.

Mrs. Clifford Sypes, President of Morrisburg Women's Institute, assisted by Mr. Leightizer, presented cash awards on behalf of the Institute for proficiency in English to: Enid Blackwell, Grade 9; Norma McIntosh, Graide 10; Ann Algire, Grade 11, Carol Cornut, Grade 12 and Drew Blackwell, Grade 13.

Judy Cassell received the Catholic Women's League Award of $25 which went to the student of any creed who has demonstrated courage, sportsmanship and sound char acter. Presentation was made by President Mrs. William Allison, assisted by Miss Alice Cameron.

For greatest improvement in mathematics in Grade 10, Judith Casselman was awarded the Cassel man Trophy. Presentation was by Williamsburg Reeve Donald Kyle, assisted by Mr. Sherwood.

The Dr. G. M. Gorrell proficiency shield for Grade 11 was presented to Carson McIntosh by G. William Gorrell, assisted by F. J. Holden, and the Dr. M. W. Locke Shield was presented to Murray Reilly, for proficiency in Grade 12 by Mrs. M. W. Locke, assisted by Miss Lorna Raymer.

Lois Hawkes and Allen Barkley received $75 Morrisburg Lions Club Busaries. Presentation was made by President Trevor Crowder, assisted by Mr. Louis Lecompte, to two students from Grade 13 having successfully written eight departmental papers and furthering their education.

Jamieson Memorial Scholarships of five dollars were presented by Mrs. Jack Notman, S.D.H.S. Board member assister by Miss Yvette Marjerus to: Grade 11 students Carson McIntosh 87.3% and Ann Algire 78.7% and to Grade 12 students Murray Rielly 81.8% and Carol Cornut, 80.6%.

Top Commercial students, Laura Lynn Johnston, grade 10. 87%; Elaine Crowder, Grade 11, 85% nnd Linda Millward, Grade 12, 78.7% received the M. D. Wilson awards of $5 presented by Mrs. Joan Morrell.

Mr. Hosea Droppo, Morrisburg Public School Principal, presented Grade 12 secondary graduation diplomas to: 6 option—Murray Rielly; 5 option: James Algire, Gary Clackett, Carol Cornut, Linda Millward, Sheila Skilton, Leslie Smirle, Doris Whitteker; 4 optin: Barbara Barclay, John Bern, Bruce Garlough, Jacqueline Murray, Mart Prost, Willy Storgaard.

Dr. K. A. Blancher Shield for proficiency in Grade 9 was presented to Enid Blackwell by Mr. Mac Smyth, S.D.H.S. Board member and the Dwight Beckstead Shield for Grade 10 proficiency was presented by Mr. Becksted to Norma McIntosh.

Royal Canadian Legion Morrisburg Branch No. 48 awards to the four top students in Grade 12 continuing with their education, $25, went to Murray Rielly, Carol Cornut, Leslie Smirle and James Algire, and top Grade 13 student with highest marks in eight departmental papers continuing his education $75 went to Drew Blackwell. Presentations were made by Mr. John Rice, president.

Jamieson Memorial Scholarships were presented to Grade 8 students Enid Blackwell, 94.4% Ruth Ann Garlough, 85.9% and to Grade 10 students: Norma McIntosh, 89.3% and Audrey Leightizer, 87.1%.

G. B. Armstrong, B.A., principal welcomed guests and students pres en at the Annual Commencement, and later introduced the guest speaker. Closing remarks were by Mr. Dale Beckstead, chairmon of the Board.

A graduation dance followed the commencement exercises.

PRIZES AWARDED FOR ATTENDANCE

Pamela Cornell, Grade 13 student received a $5.00 award for perfect school attendance during the past five years. eHather Smith and Carson McIntosh, grade 11 students received $3.00 awards for three years perfect attendance. Awards were presented by G. B. Armstrong at the annual Commencement for Morrisburg High School.

Grade ten intermediate certificates were presented by Mr. Douglas Barclay, S.D.H.S. Board member to Stephen Barclay, Katherine Barkley, Sylvia Barkley, Omer Billings, Garry Blok, Judy Brown, James Cameron, Peter Carr, Judith Cassell, Yvonne Cassell, Judith Casselman, Shirley Casselman, Steven Cas selman, Peter Clark, Claudia Coburn, Sheila Coughler, Betty Lou Crowder, Jo-Ann Daoust, Steven Darling, Brian Dawley, Paul DeBruyne, Judith Duval, Gayle Duvall, Ralph Duvall, Gloria Eamon, Kathryn Edgerton, Donna Garlough, Linda Garlough, Russell Garlough, David Gillmor, Valerie Guay, Burrill Harriman, Gary Hart, William Hawkes, Rhea Honnselaar, Gerald Hunter, Laura Lynn Johnston, Elaine Laurin, Audrey Leightizer, Keith Mabo, Linda McIntosh, Karen McDonald, Janet McHaffie, Norma McIntosh, Ursula Molzahn, Barbara Mongor, Lester eNild, Evelyn Parks, Susan Parks, Rein Prost, Gloria Richmire, Sandra oRles, Marcel Sawyer, Barbara Scott, Terry Smirle, Lanny Steinburg, Barbara Whitteker, Dale Whitteker, Glen Whitteker, Sylvia Whitteker, Joy Woods.

Report on Canada's

Parliament . .



—By Mrs. Jean Casselman, M.P.—

For many years Canadian politics has been hoping for another Quebec leader of wisdom, strength and stability. The difficult, subtle relationship between our two major races and cultures has existed most amicably when we had such leaders. Laurier, Cartier, Lapointe, St. Laurent were all French-Canadians of broad education and humanity, understanding the emotions of French Canada and articulate enough to interpret them to the English part of Canada they loved.

During a period devoid of such leadership we have seen the emotions of French Canada rising to a dangerous explosive height. Instead of being able to understand or improve the situation, English Canada has risen to comparative height of anger and intolerance. Instead of a leader of needed stature we have witnessed the appearance of many hot-headed opportunists, biased, prejudiced and quick of tongue.

In the last week of October, a hero seemed to be emerging. The Hon. Leon Balcer came to the House of Commons having served with distinction in Canada's navy all through the Second World War. Gradually, over the years, he became known als a true Conservative by background, character and inclination. Probably because of his conservative character he became known also as one of the least personally ambitious. His unusual charm and elegant manners went mostly unnoticed except amongst his close associates. Here he was deeply appreciated as a sterling character and a delightful personality. He worked hard and steadily for the Conservative Party before 1957 and as Solicitor General and Minister of Transport from 1958-1962. He was a reliable and honourable Member of the Conservative Cabinet.

Leon Balcer proved to be a thorough gentleman by the recognized criterion of being slow to take offence and slow to give offence. He was ready to come to the aid of his troubled province and his troubled country with one of the most states manlike speeches heard in Canadas House of Commons for many years.

It has been widely publicized in most of Canada's daily newspapers, but bears repeating:

"We have not been elected to bisect this country, but rather to consolidate and favour mutual understanding not only between the two great races which form it, but also between the different provinces. . . . I am not here to legislate only in matters of interest to my province, I ame here to take an interest in the affairs of the whole country. I know for a fact that the Province of Quebec will be a strong and prosperous inasmuch as the whole of Canada is strong and prosperous, and vice versa. I am here to lend a hand to all members, be they French-speaking or English-speaking, who waint to work for the good of our country. Indeed, such are the basic principles of the Conservative Party which led to the birth of Confederation as we know it today".

WILLIAMSBURG

Miss Gail Kenny of Ottawa spent the week end with her sister, Mrs. Russell Morrow.

Mr. and Mrs. Jack Mackler and family spent the week end with Mr. and Mrs. Dowdall in Elphon, Ont.

The Martin Luther film will be shown in St. Peter's Lutheran Church on Sunday evening at 7.30 p.m. Everyone is welcome.

Mr. Earl Eligh and Gary of Newington were dinner guests of Mr. and Mrs. Garnet Weegar on Saturday.

Since 1900 the annual death rate in Canada has declined from 1,310 to 784 per 100,000 persons.

Of Canada's 4,592,000 households, at last May, 71 per cent were equipped with automobiles.

In 1960 profits earned by Canada's 17,130 manufacturing companies totalled $1,593 million before taxes, compared to a peak of $1,655 million earned by 15,079 companies in 1956.

From 1946 to 1962 tax revenues of all governments in Canada increased from $2.9 billion to $10.1 billion, or from $243 to $546 per capita.

ENJOY LIFE! HEAR AGAIN
with a new Beltone HEARING AID



HEARING CENTRE
WINCHESTER — ONTARIO

LEADER CLASSIFIED ADS MEAN
FAST RESULTS - LITTLE COST
TRY ONE THIS WEEK!

MILTON M. MATHESON
CHARTERED ACCOUNTANT
89 Johnson Cr., P. O. Box 190
KE 4-2505
LONG SAULT ONTARIO
52/63p.

C. WILLIAM GORRELL, Q.C.
PHONE 3-2922 RES. KI. 3-3195
BARRISTER, SOLICITOR

CARLTON F. McINNIS, B. A.
BARRISTER & SOLICITOR
Morrisburg Ontario
Phone KI. 3-3061

A. WAHLROTH, O. D.
OPTOMETRIST
Permanently Located in the
Thom Insurance Agency Office
Morrisburg Shopping Centre
Hours:
Daily — 9 a.m. to 5 p.m.
Wed. — 9 a.m. to 1 p.m.
Evenings by appointment.
Phone KIngsdale 3-2502

SMITH'S PHOTO STUDIO
● PORTRAITS
● GROUPS
● WEDDINGS
● COMMERCIAL
We specialize in ... .
Children's Photographs
62 Kyle Dr. Ph. KI. 3-2878
MORRISBURG

FIRE, AUTOMOBILE, CASUALTY
INSURANCE
Protection With Service
CHARLES M. CROBER

Painting and Paperhanging
By Hour or Contract
IRENE TINDAL.

W E FITZSIMMONS
AMBULANCE AND FUNERAL SERVICE
IROQUOIS
ESTABLISHED 1924
SERVICE IS OUR MOTTO
OL. 2-4452 or OL. 2-4577

● CHECK WITH
STYLES & McINTOSH
AT IROQUOIS
—for—
● USED TV's, Washers, etc.
● NEW Electrohome and General Electric TV, Hi-Fi, and Appliances.
● NEW Lawn Mowers and Repairs.
● Record Bar.



What makes Valiant the leader?

Why does Valiant outsell, outpoint and outclass all other cars in its field? One good look answers the question. Luxurious and generous in size, sensible yet beautiful in style . . . that's Valiant. Trim and tasteful, smart, graceful . . . Valiant is 1964's style leader and Canada's biggest car value. A combination of quality, looks and performance that outmatches anything in its class—bar none! No wonder Valiant's the leader!

CHRYSLER CANADA LTD.

NOBODY BEATS Valiant FOR VALUE

THE CAR WITH THE 5-YEAR—50,000-MILE POWER-TRAIN WARRANTY

STEINBERG MOTOR SALES
MAIN STREET
WILLIAMSBURG, ONT.

CLASSIFIED

Canadian Weekly Features

1410 Scarth St., – Regina, Sask
TELEPHONE JO 8-1681

MISC. ARTICLES FOR SALE

"DESTROYER" FOR USE IN OUT door toilets. Eats down to the earth, saves an unpleasant cleaning task. Full directions. Thousands of users, coast to coast. Order now. $1.25 per can, postpaid. Log Cabin Products, 322 York Road, Guelph, Ont.

DOES YOUR CISTERN LEAK? Send inside dimensions for price guaranteed waterproof plastic liner Thompsons, Melita, Manitoba.

ATTENTION HUNTERS
Winchester products, Guns, Ammunition, Binoculars, Scopes, Loading Equipment, Cameras. Sub Agents Wanted. J. Pleier, Watrous, Sask.

TELEVISION COLOR SCREENS, $2. Produces beautiful color picture. Zak's TV, Nampa, Alta.

SURPLUS GRAIN STORAGE: Round plastic ground sheets. Cone shaped covers for round bins with snow fencing, wire or plywood walls. Write for price, size required and details on our complete PLASTIC GRAIN BIN. No. 600 bushel size, $45.00. THOMPSON'S, Melita, Man.

SHOTGUN SHELLS $1.95. WHOLEsale reloading components. XL Explosives Ltd., Hawkesbury, Ont.

2 DOUBLE ROW POTATO DIGGERS McCormick and John Deere. C. Petaski, R.R. 3, Selkirk, Man.

FOR SALE 1928 UNIVERSAL DRAGline in working condition with new ¾ yard bucket. $2,500. Groat's Garage Ltd., Tisdale, Sask.

PERSONAL

LONESOME? ONE OF AMERICA'S finest letter societies. Honest, efficient friendly service since 1929. Miss Chase, Box 681, Seattle 11, Washington, U.S.A.

ALFALFA MIX. 25 PERCENT fresh ground seed added. Alfalfa in its best possible form. Highly beneficial for young and old. The story is yours for the asking. Symons, Rocanville, Saskatchewan.

RELIEVE ITCH — HELP CLEAR Skin! Thousands have found Elik's eczema ointment No. 5 a blessed reliever frrom rashes, psoriasis, poison ivy, ringworm, eczema, pimples and similar skin irritations. Itching soothed quickly, smarting, burning and redness relieved. Healing is promoted, Sold on money-back guarantee, $2, $3, $9.75. Elik's Drug Store, Dept. C.W.F., Saskatoon, Sask.

Comptometer Instruction

Comptometer Operators

DO MAKE MORE MONEY
Course is Short, Practical, Interesting, and may be attended day or evening.
"ASK ABOUT FREE TRIAL PERIOD"
Classes begin weekly—Individual Instruction
For Information Call
LAkeside 3-3331

The Comptometer School
Room 301-1864 Scarth Street
Regina, Sask.

POULTRY, EGGS WANTED

WANTED — BROILER HATCHING Eggs. Also live fowl. Will pay premium prices. Canada Packers Limited, 212 Pacific Ave., Saskatoon, Sask.

Baby Chicks - Turkey Poults
Year round service on all your Poultry Requirements
SHARPE'S
1235 Broad St Regina, Sask. 570 Fairford St. W. Moose Jaw, Sask.
Contact either office for up to date market information on eggs and poultry.

CANADA PACKERS LIMITED
SASKATOON
Complete service for the modern poultryman, producer of the famous Maple Leaf Broiler Chicken — top market prices for all poultry and eggs paid on delivery — no waiting —no gamble. Phone 244 8573.
CANADA PACKERS
212 Pacific Avenue — Saskatoon

BABY CHICKS FOR SALE

We want to contact producers interested in becoming large producers of eggs, broiler chickens or turkeys, minimum quantities — 1,000 hens — 25,000 broilers per year or 1,000 turkeys.

Box 560,
REGINA, Sask.

TANK CLEANING

SEPTIC TANK CLEANING, ETC., Throughout Saskatchewan — Year Round. Acme Sewage Services, 1801 Lacon St., Regina. Phone LA 3-8851.

AUCTION SCHOOLS

LEARN AUCTIONEERING TERM soon. Free catalogue. Reisch Auction School, Mason City, 50 Iowa.

INCOME TAX RETURNS

SASKATCHEWAN—FARMERS AND Rural Business. Let us do your income tax work and accounting. A Phone call or letter will bring you expert advice anywhere in Saskatchewan. Interprovincial Accounting Sask. Ltd., 201 3806 Albert St., Golden Mile Plaza, Regina, Sask. Phone 536-3344

HOUSE TRAILERS WANTED

WANTED—HOUSE TRAILERS FOR cash. State price. Emery Trailer Sales, 2250 Scarth St., Regina. Phone LA2-4880.



ILLUSTRATIONS BY STEPHANIE.

So Brenda GETS HER MAN

Dame Fortune smiles twice on the Plain Jane heroine of this romantic short, short story

By SAMUEL M. FULLER

When Ravenal planted her before a mirror she almost keeled over, not knowing the gorgeous gal staring back at her.

IF I had given Ravenal the telegram that day, I wouldn't be in the hospital now.

It all started when they told me I had to get a new idea to sell Ravenal's new epic. The Wall Street tycoons were fidgety over the fat bankroll sunk into this sagebrush drama and wanted some sure-fire results. Movies is a business too often with a hangover, but the bosses only wanted the bubbles in the champagne.

Of course, if I had my way, they'd never have shot that story. One hour and five minutes of rehashed noisy cactus sequences. But those bigshots who live on Persian melon, Otard cognac and tennis all day never ask publicity hacks for any advice. My job was to come through with sensational stunts, follow through with publicity.

I must have dug a hole deep in my office rug when the idea hit me.

Five minutes later I was telling it to the boss.

And what was it? A natural. John Ravenal, the great lover, would go to Midland, Kansas, with a movie unit for the premiere of the bankers' headache, "Cattle Baron."

"Now, look," I said. "In this two-bit town we'll get all the women together. What an angle! They'll draw straws for Ravenal. The winner gets him as her house guest for twenty-four hours. Get it? A raffle for Ravenal!"

It hit him between the eyes.

The "John Ravenal Special" pulled into Midland, choked with newspapermen, cameramen and aspirin tablets. Right from the start my angle was a sensation. That night the Town Hall was jammed with female Midlanders.

Boy, you should have been there. The gal who pulled the short straw passed out. But she won America's greatest outdoor lover. She was the dumb kind, named Brenda. A cross between Sis Hopkins and Dracula's Daughter. Ravenal avoided looking at her. But he had to kiss her for the newsreelmen.

That was when I got the telegram for Ravenal. He wanted to know if it was important, but I told him to forget it. Either the premiere went on with a smash—or back to copy hustling for me. I forgot all about the telegram.

What a nightmare! Fans tore Ravenal apart and cursed lucky Brenda. We had to battle our way into her home and bolt the door against the mob of disappointed femmes.

The three of us were alone at last. Brenda's mother was busy pounding out some cookies. Ravenal groaned and looked at me hopefully.

"Now what?"

"Get set for the premiere tonight, lollypops," I told him. "You're taking this prize package."

He made himself look at Brenda and started back to Hollywood. After I tackled him it took a one-minute beef to make him see the light.

"Your option's coming up," I reminded him, "and if you don't play ball—back to the cliffhangers for you."

That stopped his act. Those serial days never did appeal to him.

"O. K." he growled and whirled on Brenda.

Poor kid, she had as much idea of beauty as that technicolor nut who's still chained to a chair in Napa. And you know Ravenal. That sensitive Casanova insists on nothing but the best.

He tried to scare her out of the room with that phony expression he stole from Barrymore's Jekyll and Hyde. She didn't even scream.

She dropped on the couch and started to cry.

"I—I didn't mean to frighten you, child," stammered Ravenal huskily.

"It's not you, Mr. Ravenal," she sobbed—and then she shared her sorrow with us. She had been all set to play The Old Maid for a life-long engagement because Rusty didn't want to marry her. When she won Ravenal, she thought Rusty—

"I'm in love with Rusty," she repeated a dozen times. "And he won't see me for dust."

"Don't blame him," muttered Ravenal, but he coughed to cover up. "Who's Rusty?"

Rusty? You know the type. A Main Street strutter. He was the "catch" in Midland.

"I got to get you fixed up for the premiere," I told her. "A deal is a deal."

"Sure," said Ravenal, "look at yourself. No wonder this—this Rusty won't go for you."

He tore her apart, feature by feature, then: "Come on," he bawled at her.

She mopped away a tear and followed him upstairs to surgery. Boy, you got to hand it to Ravenal. Ten years in the racket made him tops. He knew hairstyles, makeup and the business of wearing a dress the right way.

He began on that grass over her temple and with a couple of snips, scraping and twisting, he turned it into a coiffure with class.

Then he went to town on her cheek bones with brush and puff. Balance, he called it. You should have seen him handle her lips. Full, he explained.

Then he tackled her dress. Her line wasn't half-bad. From something green he made a neat little job. He planted her in front of the mirror and she almost keeled over not knowing the gorgeous gal staring at her.

The premiere? A hit—but Brenda stole the show. Nobody recognized her at first. Then this Rusty smelled her out, whistled, yelled and made a fifty-yard dash to meet her all over again.

Then the word got out and the girls in town gasped and the boys who had so many chances to hug Brenda in a hayride began to kick themselves for passing them up.

Next morning Rusty was begging her to marry him. Ravenal looked at me and smiled.

Brenda was a cinch. She got her Rusty.

When we were chugging back to Hollywood on the rattler, Ravenal laid it on, thick.

"Yes, sir," he said to me, beaming. "I've got to pin an orchid on myself. If I ever get washed up in front of the camera, I'm a cinch to step into style-maker Adrian's spot. With my critical eye, I can make a Lamarr out of any scarecrow. I know everything there is to know about women."

I didn't have the heart to give Casanova the wire then, but I just couldn't resist it. Oh, it was short all right, and from his lawyer:

YOUR WIFE FED UP WITH WAY YOU CRITICIZE HER HAIR, DRESS, MAKEUP, SHE'S GETTING DIVORCE IN RENO.

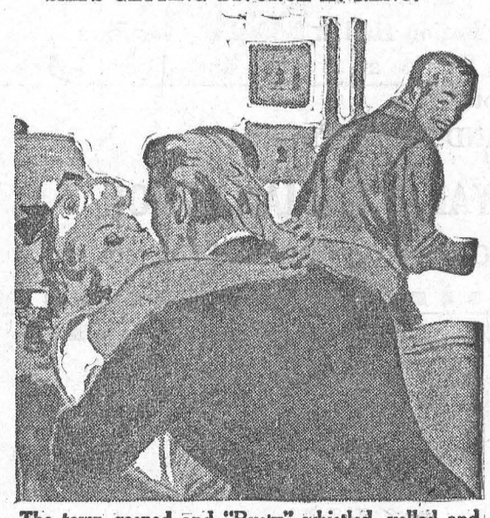

The town gasped and "Rusty" whistled, yelled and broke the fifty-yard dash record to meet her all over again. Brenda was a cinch. She got her man.

BUSINESS OPPORTUNITIES

WANT A BUSINESS OF YOUR own? Dealers can obtain financial assistance for Service Station and Bulk Station construction throughout Saskatchewan. Quality products. Western Oil Co., Box 457, Moose Jaw, Sask.

GENERAL STORE IN THE TOWN of Bruno: building frame, 20x60; whse. 14x18; nat. gas heated, new furnace—For quick sale, $2,000; fixtures, $900; stock at cost. Poor health forces sale. For particulars write owner, Nick Dirk, Lucky Dollar Store, Bruno, Sask.

GENERAL STORE, SERVICE STAtion, Cafe. Ill health forces sale of three businesses in one. South junction highways 3 and 6, Melfort Sask. Average daily traffic count 2360. Royalite gas sales approximately 250,000. Volume constantly increasing all departments. Box 1078, Melfort, Sask.

FULLY EQUIPPED CAFE WITH full living quarters for sale or trade on farm. Box 111, Glenavon, Sask.

FOR SALE OR GOOD PARTNERship, dance hall on 5 acres of land. Close to city limits of Saskatoon. For information write to Wm. Smily, R.R. 6, Saskatoon, Sask.

WRITE FOR FREE LISTING ON business opportunities, ranches, farms, homes, orchards and lakeshore properties. Okanagan Realty Ltd., 551 Bernard Ave., Kelowna, B.C.

HOTEL WITH NEW BEVERAGE room, seats 54, good turnover, $16,000 down, terms. Box 148, Nut Mountain, Sask.

FOR SALE — CEMENT FRAME stucco gararge 38x110. Situated on Railway Ave., Watson, Sask. Full cash price $6,000. Apply P.O. Box 113, Balcarres, Sask.

COINS, STAMPS

CANADIAN GOLD COINS WANTED —1912 - $5.00 gold $30.00; 1913 - $37.00, 1914 - $175.00 and up, 1912-$10.00 gold $70.00; 1913 - $75.00, 1914 - $85.00. Also Canadian Victoria, New Foundland and U.S.A. Coins, Silver dollars from 1935 to 1955. Buying list 35c. M. T. O'Connell, 510 Airlies St., Winnipeg 14, Manitoba.

WANTED TO BUY

ANTIQUE FURNITURE LAMPS, glass, crockery, china. J. Nichol, Ph. JO 9-1264, 361 Quebec, Regina, Sask.

HELP WANTED — MALE

A GOOD OPPORTUNITY

FOR A SALES CAREER WITH A LARGE FINANCIAL CORPORATION LEADING TO AN ASSURED FUTURE WITH THE FULLEST OPPORTUNITY OF QUALIFYING FOR A MANAGEMENT POSITION.

WE ARE INTERESTED IN MEN PRESENTLY EMPLOYED AGE 22 - 40 WITH HIGH SCHOOL EDUCATION OR BETTER WHO ARE FAMILIAR WITH THIS AREA.

FULL TRAINING PROGRAM. GUARANTEED STARTING INCOME $300.00 - $500.00 PLUS COMMISSIONS FROM THE START. FIELD ASSISTANCE GIVEN — NO TRAVELLING — COMPLETE SECURITY BENEFITS AND NATIONALLY ADVERTISED PRODUCT.

ENQUIRIES TREATED CONFIDENTIALLY, PRESENT STAFF ADVISED. FOR A PERSONAL INTERVIEW WRITE:

PRAIRIE PUBLISHERS,
BOX C.W.F.—3,
1410 Scarth St., REGINA, Sask.

HOUSES FOR SALE

ONE SEVEN-ROOM HOUSE AND one two-room house on large corner lot, very reasonable. Write Box 25, Quesnel, B.C.

FOR QUICK SALE — 2 STOREY, 4 room house. Electricity wired. On 3 lots, barn, chicken house, cook stove, table, chairs. $1650. Clear title with tax paid to 1965. Wm. Lukaschuk, Amsterdam, Sask.

RELIGIOUS GOODS

CATHOLIC READERS
FREE RELIGIOUS ARTICLES CATALOGUE
Write for your free copy of our new 54-page catalogue.
□
BURNS-HANLEY COMPANY
DEPT. PM.
1863 Cornwall Street,
REGINA, SASK.
215–23rd Street East,
Saskatoon, Sask.

REPAIR SERVICE

GAS ENGINES!
For your service we have a complete stock or parts for
Briggs & Stratton, Johnson & Clinton
Let Our Experienced Mechanics Solve Your Problems
ELECTRIC MOTOR SERVICE
1234 SCARTH ST., REGINA
Phone JO9-5464

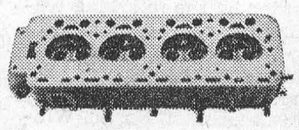

We repair Cracked Cylinder Head and Motor Blocks.
EXCHANGE DIESEL HEADS IN STOCK
— All Work Guaranteed —
SUPERWELD of REGINA
400 QUEBEC ST. PH. 569-5907

Higher living standards for "bossy"

BRITISH FARMING METHODS

Progressively the standard of living for cows rises — with resultant benefits for the farmer. Cows can now have a wash and brush up by automatic means as they enter or leave the milking house; they have individual cubicles to ensure uninterrupted rest. Northumberland farmer J. L. Atherton now expresses complete satisfaction, after trials, with the flush lavatory system he has had installed in the byre.

Mr. Atherton found that the collection of the manure was as much of a problem as its distribution on the land. The answer, provided by a firm of engineers, was an almost automatic waste remover.

A trench, two feet deep and two feet wide, was constructed behind the stalls, covered by a steel grating designed with the narrowest possible crosspieces to allow the dung to drop into the concrete trench.

Three inches of water are left in the trench, and each day this is flushed out together with the dung, simply by opening a sluice. The liquid manure passes through a sewer into a large cess-pit which also collects the waste from the farm's 600 pigs.

From here the manure is pumped to the fields in a pipeline designed specially for use with cess liquids.

Mr. Atherton reckons that the liquid manure irigation has enabled him to double his grass yield, and the flush system has cut to 12 minutes a job which once took six man-hours.

Meanwhile, a move to give cows "single beds" has received official blessing. The Ministry of Agriculture has announced that cow cubicles, plus slatted floors needed for use with them, will be eligible for grants under the Farm Improvement Scheme.

WELDING

CYLINDER HEADS, CRACKED, Broken, pieces missing. We can restore the WORST of these to long service again, at very large savings. Diesels too, and a Supplementary Cooling for the bad ones that does the job, overcomes the trouble. Blocks, too, of course, the bad ones. They go back into service again like new parts. Since 1923. Symons Metalworkers Limited, Rocanville, Sask.

PETSTOCK FOR SALE

DACHSHUND PUPS, $40.; PAPERS extra. Salutation Kennels, Clive, Alberta.

REGISTERED BEAGLE PUPS, eight weeks old. Box 745, Morden, Manitoba.

CARS—TRUCKS—FOR SALE

1958 CHEV., STANDARD, RADIO, many extras, very good: $1,050. Victor Weiss, Jansen. Sask.

Read the Classified for Bargains

COMING EVENTS

OYSTER SUPPER AND DANCE

Sixth Annual Oyster Supper and Dance, Thursday, November 21st, 1963, sponsored by L.D.L. 3127, Morrisburg. Supper served 6.30 to 8.00 p.m. in Morrisburg Civic Bldg. Adults, $1.50; Children 75c; Dance only 50c.
45c.

☼

COOKING DEMONSTRATION

The Anglican Women's Guild Quick Tricks Cooking Demonstration will be held in the Civic Auditorium, Morrisburg, Wednesday, November 13th at 8 p.m. by Ontario Hydro. Miss Louise Miller, a graduate of Macdonald College and Home Service Consultant for Ontario Hydro, will be in charge. Tickets 50c. Door prizes will be given, and the food prepared by Miss Miller will also be awarded as prizes. Refreshments.
45c.

☼

WOMEN'S INSTITUTE

The regular meeting of the Morrisburg Women's Institute will be held in the Kindergarten Room of Morrisburg Public School on Novem ber 14th at 8 p.m. Roll Call—Name the Minister Who Married You.

☼

BRIDGE AND 500

The Morrisburg Curling Club invites you to their Opening Bridge and 500 on Tuesday, November 12 at 8 p.m. Refreshments. Admission 50c. Everyone welcome.
44-5c.

☼

☼

BAZAAR

United Church Bazaar, Food Sale and Afternoon Tea on Friday, November 29th, 3 to 6 p.m. in Allan Hall.
45-8c.

GLEN BECKER

Visitors at the Levi Casselman home on Sunday were Mr. and Mrs. Sherman Ball and Mr. and Mrs. Harold Ball of Winchester.

Mrs. Harold Casselman and boys spent Sunday with Mr. and Mrs. Lloyd McHaffie.

Mr. and Mrs. Clifford Seeley and family of Prescott called at the McHaffie home on Sunday.

Mr. and Mrs. Howard Saddlemire spent Sunday with Mr. and Mrs. Albert Bowman at Chesterville.

Mrs. Annie Bowman is spending a few days with Mrs. Howard Saddlemire.

Mr. and Mrs. Stan Brown spent Saturday evening with Mr. and Mrs. Howard Saddlemire.

Mr. and Mrs. David Lanoue of Ottawa spent the week end with Mr. and Mrs. Irwin Hall and Jean.

Mrs. Alma Carr called on Mr. and Mrs. Lloyd McHaffie on Sunday evening.

MORTGAGES

1ST OR 2ND

FOR ANY WORTHWHILE PURPOSE

. . . To Consolidate Bills.

. . . For Home Improvement.

Low Interest 7%

Small Monthly Payments

S & J ASSOCIATES

Box 253 6 Laporte St.

R. R. 1, Ottawa, Ont.

745-5454

44-7c.

VETERANS

LEST WE FORGET

our Comrades who did not return and those who are still confined to hospitals,— be on Parade Sunday, November 10th.

Fall in at the Legion Hall at 2.30 sharp for Parade to Civic Centre. Service at 3 p.m. and laying of wreaths at Cenotaph.

BAND IN ATTENDANCE.

THE ROYAL CANADIAN LEGION

BRANCH NO. 48, MORRISBURG

ONTARIO

Notice of Initial

PUBLIC HEARINGS

on briefs concerning

MEDICAL SERVICES INSURANCE

Preliminary public hearings will be held as follows:

Windsor—Council Chamber, City Hall
10:00 am. December 3 and 4

Toronto—Galbraith Bldg., University of Toronto
35 St. George St., Room 202-202A
10:00 am. December 11 and 12
10:00 am. January 7 and 8
10:00 am. January 14 and 15
10:00 am. January 21 and 22
10:00 am. January 28 and 29

These are initial, not final, hearings. Briefs will be presented by a responsible officer of the organization concerned or the individual wishing to make the submission, or their legal counsel. Participants may have expert witnesses appear for them.

Participants will be asked to present only the summaries and conclusions of briefs as well as their recommendations. They are free to elaborate orally and offer arguments. Persons appearing before the Enquiry may be examined directly by the members of the Enquiry.

Persons submitting briefs are permitted to introduce at the hearings supplementary information and material in written form. These, to be known as exhibits, will be filed with the Commission and numbered in order of presentation.

REMINDER—Briefs (25 copies) on the proposed Medical Services Insurance programme must be submitted by November 15th to the Secretary.

DR. J. GERALD HAGEY
Chairman

T. C. CLARKE, *Secretary*
Room 418, 67 College St.
Toronto 1
Telephone 365-4024

Local and General

Miss Pam Cornell has returned to Queen's University, after spending the week end in Morrisburg, and attending the High School Graduation Exercises.

Mrs. Maria Murdock, Kyle Drive, was honoured recently on the occasion of her birthday when her daughter, Mrs. Alex Barclay and Mr. Barclay entertained at a family dinner party in her honour. Guests attending were Mr. and Mrs Roy Merkley, Lloyd and Saralyn of Winchester, Mr. and Mrs. James Vaughan, Rickie and Sharon of Morrisburg.

Robert "Bobbie" Eamon of Morrisburg has joined the Royal Canadian aNvy. He is stationed at HMCS Cornwallis, N.S.

Lifelong Brinston area residents Mr. and Mrs. Spencer Fawcett recently celebrated their Diamond Wedding Anniversary. The Fawcetts were married in Brinston by Rev. C. J. Curtis on November 4th, 1903. The bride of sixty years was the former Ruth Wright, daughter of Mr. and Mrs. Benjamin Wright of Reditch, England. hTe groom's parents were the late Mr. and Mrs. Simon Fawcett, lifelong residents of Brinston.

The C.W.L. of St. Mary's Church will hold a Bazaar, Tea and Food Sale on Wednesday, December 11.

BORN — At Winchester Memorial oHspital, on Wednesday, October 30, to Mr. and Mrs. Arnold Centen of R. R. 3, Williamsburg, a daughter (stillborn).

BORN—tA Winchester Memorial Hospital on Thursday, October 31, to Mr. and Mrs. Brian Foss of Morrisburg, a son.

BORN—At Winchester Memorial Hospital, on Saturday cNvember 2, to Mr. and Mrs. rAthur Laurin, of R.R. 1, Cardinal, a daughter.

BORN—tA Winchester Memorial Hospital, on Saturday, November 2 to Mr. and Mrs. William DeJong of R.R. 1, Morrisburg, a daughter.

BORN—At Winchester Memorial Hospital on Monday, November 4, to Mr. and Mrs. Otto VanHierden, of Williamsburg, a son.

On Wednesday, November 6th, Mr. Spencer Clark, who resides on Church Street brought to the Leader Office some fresh raspberries he had just picked in his garden that day. Spencer tells us he still has more berries coming along.

Combines Open Puck Season Tonight

The moment of decision for the Morrisburg Combines has arrived. Tonight (Friday) right after the official face-off at .830 the Combines come to grips with the hard-skating Kingston Frontenacs.

Fresh from a 5-4 victory over the Ottawa Monties, the well conditioned Frontenacs will be out to upset the home-town club.

Coach Pete Payette has been driving his team hard all week. At press time the coach declined to give the complete roster for the first game. This was necessary because a few spots on the club are still open.

Les McAllister is certain to start in goal, with Al Cameron, Ed. St. Louis and Bob Carss ready to see plenty of action on defence. Up front, Doug Casselman, Red Graham, Gordie Grant, Larry See and Jack Hoy will carry the brunt of the offense. A few surprises are in store for local fans when they see the Combines take to the ice.

For the big black and white club, this will be the first of 18 home games. Remember the P-K Combines of last year. You will be proud of this team too, so be at the game early, to look them over.

"THANKS"

Your local Branch 48 of the Royal Canadian Legion wish to thank all those who responded to our Poppy Campaign, and would acknowledge with thanks the following donors of of floral wreaths, sprays and crosses to be laid In Memoriam at the Cenotaph on Sun day, November 10th at 3.30 p.m.:

The Women's Institute, the Corp. of Morrisburg, The Morrisburg Hydro oCmmission, St. Mary's Catholic Church, Knox Presbyterian Church, The United Church, The Anglican Church, Harold Jarvis and Family, Kingston-Dunbrik Ltd., G. William Gorrell, The Black Lumber Co., Ladies Legion Auxiliary, Harry Ing, Allison Import Shoppe, Hal's Barber Shop, Hamilton's Bakery, Vallance Dry Goods, The Dutch Shop, New York Cafe, Red's Barber Shop, I.G.A. Store, Colligan's Grocery, Weegar's Confectionery, Mrs. Muriel O'Shaughnessy, Thom Insur ance Agency, Beamish Store, Brown Foundry, Morrisburg Dairy, Edgerton Fuels, Brewers' Retail Store, C. F. McInnis, Borden H. Clark, Wilson's Drugs, Bank of Montreal, Fisher Real Estate, Morrisburg Feed & Produce, Perso Cleaners, Eccles of Canada Ltd., Harvey Johnston, Allied Food Market, Beavers Dental Co., Mrs. Donelda White, Family Outfitters Ltd., Merrill's Furniture, Ontario Liquor Comm., Casselman's Shoe Store, Bank of Nova Scotia, Dominion Stores, Crest Hardware, Loyalist Hotel, Hope's Service Station, Glen's Esso Service, Keith's B-A Service, Godkin's Fina Station, Casselman's Supertest Service, Duvall's Texaco Service, Markell and Rene's Auto Body Service, Strader's Shell Service, Marcellus Motor Sales, Hodgins Lumber Co.

BROWNIES ATTEND HALLOWE'EN PARTY

Some thirty Brownies of the 1st Moorrisburg Brownie Pack attended a Hallowe'en Party in the Scout Hall last Thursday. The costumes were weird and wonderful and prizz es were awarded as follows: The Prettiest Costume — A Spanish Maiden, Joanne Bourrette; Funniest Costume —A Reallly Comical Clown, Ruth Rutherford; Most Original Costume — Indian complete with feathers and warpaint, Marilyn Baker.

The Brownies played many games —musical balloons — whoever has the balloon when the music stops has to sit on it until it bursts — brought shrieks of laughter. Musical Parcel was won by Gaye (Kim) Smith. Debbie Wilson's Six (the Gnomes) were the winners of the "Guess Who" Contest, twenty pictures of well known personalities.

The Brownies and Leaders, Mrs. Ed Cornell, Brown Owl, Mrs. Russell Baker, Tawny Owl and Mrs. Campbell, White Owl, would like to specially thank Harriet and Mrs. Borden Clarke for so generously providing the hot dogs, buns, potato chips cokes and two beautifully decorated Hallowe'en Cakes. The Brownies gave Harriet and Mrs. Clarke a "Grand Howl" to show their appreciation.

DUNDAS COUNTY TEACHERS CONVENTION HELD AT CHESTERVILLE SCHOOL

The Public School Teachers of Dundas County held their annual convention in the new Chesterville Public School on Friday, November 1, 1963.

The programme was prepared by about tfory teachers who had prevtously attended special Department of Education summer courses, and was presented by the following teacher-lecturers:

Primary Methods: Miss Lois Rom bough, No. 14, Williamsburg; Miss Lois Henderson, Winchester P.S.; Miss Irene Casselman, No. 10, Winchester.

Audio-Visual Education: Miss Florence Barclay, Chesterville P.S.; Miss Phyllis Brunton, Mr. Michael Roberts, Winchester P.S.

Junior Education: Mrs. Dora Johnstone, No. 18, Matilda; Mrs. Muriel Robertson, Stampville P.S.; Mrs. Rose Crowder, Morrisburg P.S.

Intermediate Education: Mr. Hosea Droppo, Morrisburg P.S.; Mrs. Eileen Becksted Riverside Heights P. S.; Mrs. P. Joan Dennison, No. 7 Williamsburg; Mr. Robert Coleman, Chesterville P.S.; Mr. Harry Potter, Winchester P.S.; Mrs. Rae Helmer, No. 11, Mountain; Mrs. Mildred Simms, No. 22 Mountain; Mr. Stanley Waddell, Iroquois P.S.

Lunch was served by the ladies of Canadian Legion Branch 434, Chesterville, who were thanked by Miss Edythe Allen of Hallville School.

Mr. Hutchison offered sincere con gratulations to the teachers when reporting that 180 special Department of Education certificates were now held by the 116 Public School teachers in our County.

The speaker for the afternoon, W. H. Moore, B.A., A.R.C.T., F.T.C. L., Director of Oral English, Hamilton Public Schools, was introduced by Robert Coleman of Chesterville P. S., and thanked by Mrs. Nelda Hanes of Stampville P.S.

Using a tape recording of various poems, and a practical demonstration of Choral Speaking, Mr. Moore very effectively pressed home his conviction that Literature, since it appeals to the emotions, must be taught mainly for enjoyment.

BREWERS' RETAIL STORES

WILL BE CLOSED

MONDAY, NOVEMBER 11

REMEMBRANCE DAY

AND WILL BE OPEN FOR

THE REMAINDER OF THE WEEK.

BREWERS' WAREHOUSING COMPANY LTD.

OPERATORS OF BREWERS' RETAIL STORES

MacLEOD, COMRIE & CO.

CHARTERED ACCOUNTANTS

Licensed Trustees in Bankruptcy

Telephone Morrisburg KI 3-2935

OFFICE LOCATED WITH G. W. GORRELL

YOUR COMMUNITY LUMBER CENTRE SERVING OTTAWA VALLEY

CASH & CARRY or DELIVERED PRICES ON LUMBER — ROOFING — PLYWOODS — TILE TEN-TEST — CEMENT — LIME — ETC

BUY ALL — ONE STOP

The BLACK LUMBER Co.

LIMITED

PHONE KI 3-2188 MORRISBURG

WE ARE PLEASED TO ANNOUNCE THAT OUR 1964 MODEL TRADING HAS PROVIDED US WITH

A WIDE VARIETY OF EXCEPTIONAL

USED CARS

Here are a Few Examples:

1662 Chevrolet Biscayne 4 door 6 cyl. Automatic.
1962 Pontiac Laurentian 4 door 6 cyl. Automatic.
1962 Acadian Beaumont 4 door 6 cyl. Automatic.
1962 Pontiac Strato Chief 2 door 8 cyl. Automatic

1961 Pontiac Strato Chief 4 door 6 cyl. Standard.
1961 Envoy Station Wagon 4 door 4 cyl. Standard.

1960 Simca Elysee 4 door 4 cyl. Standard.
1960 Buick LeSabre 4 door 8 cyl. Automatic.

1959 Pontiac Parisienne 2 door Hardtop 8 cyl. Automatic.
1959 Chevrolet Biscayne 4 door 6 cyl. Automatic.
1959 Ford Fairlane 4 door 6 cyl. Standard.

1958 Chevrolet Delray 4 door 8 cyl. Automatic.

1956 Dodge Crusader 2 door 6 cyl. Standard.
1956 Meteor Niagara 4 door 8 cyl. Automatic.
1956 Ford Mainline 2 door 8 cyl. Standard.

— AND MANY OTHERS AT —

WALTER C. MacDONALD MOTORS

WINCHESTER LIMITED

Phone 285 - Winchester, Ontario

Pontiac—Buick—Vauxhall—Acadian—GMC Trucks

H. C. FAIRBAIRN

FURNITURE DEALER

FUNERAL AND AMBULANCE SERVICE

PHONE COLLECT TO:

IROQUOIS WILLIAMSBURG

OL. 2-4775 KI. 3-2256

Successor to G. Leonard Keck

ONTARIO

Reminders...

of action to take to keep insured

ONTARIO

If you change jobs, follow carefully the instructions on the back of the Certificate of Payment, Form 104, which your group is required to give you.

HOSPITAL

When you reach **your 19th birthday** you are no longer covered by your parents' certificate. Register separately within thirty days to keep insured. Forms are available at hospitals, banks and Commission offices.

INSURANCE

When you **marry,** the Family premium must be paid to cover husband, wife and eligible dependants. Tell your group OR, if you pay direct, tell the Commission.

ONTARIO HOSPITAL SERVICES COMMISSION
2195 Yonge Street, Toronto 7, Ontario

ALWAYS KEEP YOUR HOSPITAL INSURANCE CERTIFICATE HANDY

Oldest record of all



Life insurance available at low group rate

HFC's 85 years of helpfulness

No other company is backed by such experience in meeting family money needs. When *you* need a loan for any good purpose—borrow confidently from HFC.

AMOUNT OF LOAN	MONTHLY PAYMENT PLANS 36 months	30 months	20 months	12 months
$100	$.....	$.....	$ 6.12	$ 9.46
550	.....	23.73	32.86	51.24
750	.....	31.65	44.13	69.21
1000	.....	41.45	58.11	91.56
1600	60.88	68.81	94.11	146.52
2200	83.71	94.62	129.41	201.46
2500	95.12	107.52	147.05	228.93

Above payments include principal and interest, and are based on prompt repayment, but do not include the cost of life insurance.

HOUSEHOLD FINANCE HFC

199 King St. West — Telephone WA 5-2806
PRESCOTT
15 Second St. West — Telephone WE 3-0062
CORNWALL

NOW IS THE TIME TO PLANT YOUR

FALL EVERGREENS

We have a Specially Selected Group, including:

- GOLDEN PFITZER
- HICKS SAVIN
- MUGHO PINES
- THUJA GLOBOSA
- COLORADO SPRUCE

GARDEN CENTRE

INDUSTRIAL ROAD — *MORRISBURG*

J. J. CHRISTENSEN
CALL KI 3-2005

THE ONE-STOP SHOPPING CENTRE
FOR
LUMBER AND BUILDING SUPPLIES

WHERE YOUR DOLLAR GETS YOU MORE FOR LESS

HODGINS LUMBER LIMITED

Phone KI. 3-3155 — MORRISBURG

TENDER, FRESH SHOULDER

PORK ROAST

At this Extra Low Price we reserve right to limit quantities

lb .29

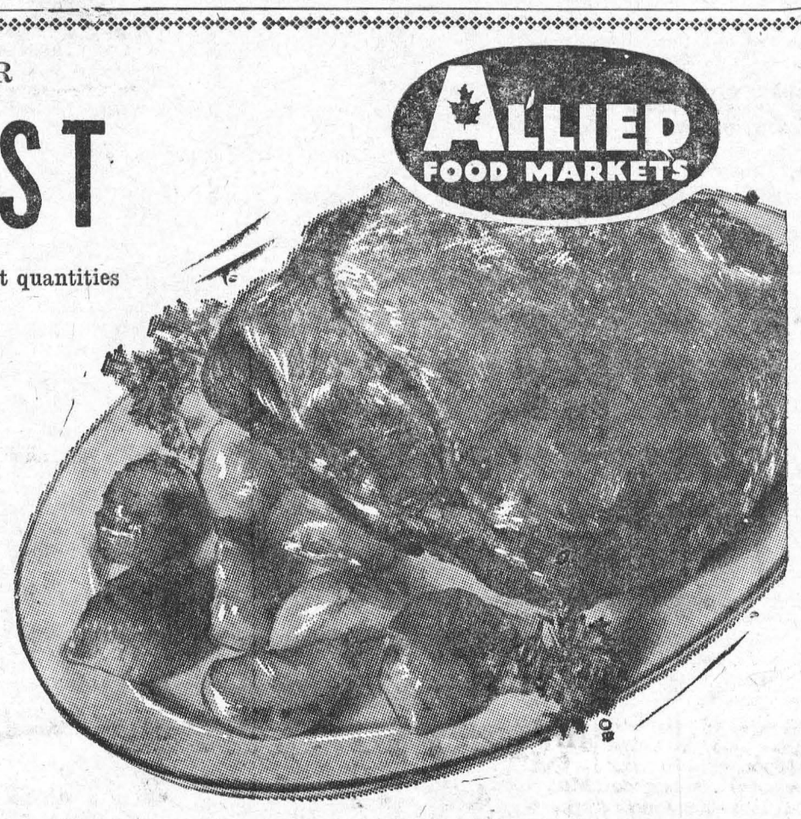

Play LUCKY 21 Every Weekday Morning on CJOH-TV Chanels 13-8

Protein-Packed lb.
Beef * Tongues * Kidneys * Hearts * Liver LB. **43c**

Ground Chuck or Boneless lb.
STEWING BEEF **59c**

Lean, Meaty Butt lb.
PORK CHOPS **49c**

Schneider's Wieners or Pure lb.
PORK SAUSAGE **55c**

Save 18c! Aylmer SOUPS
* Chicken Noodle
* Chicken Rice
* Cream Mushroom
3 10-oz. tins 39c

Blue & Gold Fancy
PEAS
Save 10c - 15-oz. tins
2 - 33c

Crosby Gold Star
Molasses
Save 34c - 175-oz. tin
$1.25

Imported No. 1
Cucumbers
Crisp and fresh
each - 5c

California Emperor
Grapes
Juicy and very sweet
2 lbs. 25c

Large Golden
Bananas
Firm and sweet
2 lbs. 23c

California No. 1
Celery
Crisp and Tender
lg. stalk - 19c

FLORIDA MARSH SEEDLESS

GRAPEFRUIT

6 Tangy & Refreshing large sizs 48's **39c**

Lipton Orange Pekoe pkg. of 60
TEA BAGS **75c**

Maxwell House
1-lb. pkg. with Percolator
COFFEE **$1.98**

Allied Lemon-Filled — Freshly Baked Daily pkg.
BUNS **31c**

Rinse Your Wash In DOWNY Fabric Softener 18-oz. btl. - 49c

Save 18c!
TIDE
giant size
pkg. - 75c

Scotian Gold 20-oz. tins
APPLESAUCE 2-39c

Aylmer Boston 20-oz. tins
BROWN BEANS 2-49c

Allied 3-lb. bag
BLUE DETERGENT 79c

E. D. Smith Cherry 20-oz. tin
PIE FILLER 45c

Liquid 128-oz. plastic jug
LAVO BLEACH 85c

Kraft 16-oz. jar
MIRACLE WHIP 39c

Johnson's Klear 1-lb. tin
PASTE WAX 67c

Kent Fancy 12-oz. tin
ASPARAGUS TIPS 39c

Kent Fancy 20-oz. tin
FRUIT COCKTAIL 35c

Safe, Effective 20-oz. tin
SANI-FLUSH 29c

Boyardee Spaghetti and 15-oz. tin
MEAT BALLS, RAVIOLI or BEEFARONI 31c

ALL VALUES EFFECTIVE NOVEMBER 7th, 8th, 9th

Brinston's

ALLIED FOOD MARKETS

Cement Gravel

- CRUSHED GRAVEL FOR DRIVEWAYS
- WASHED MORTAR SAND
- STONE FOR WEEPING TILE BEDS
- PIT RUN GRAVEL AND EARTH FILL
- GOOD TOP SOIL

Mel Forbes

HALLVILLE, ONTARIO
FOR FREE DELIVERY CALL SOUTH MOUNTAIN 57-W

YOU JUST PAY FOR THE OIL!

CITIES home comfort SERVICE DOES THE REST!

FREE ANNUAL BURNER-FURNACE CONDITIONING
FREE MID-SEASON CHECK
FREE 24 HOUR EMERGENCY SERVICE
THRIFTY REPLACEMENT PARTS INSURANCE AVAILABLE

CITIES SERVICE PHONE TODAY...

J. J. CHRISTENSEN
TELEPHONE KI 3-2005 — MORRISBURG



TRICKS FOR HALLOWEEN TREATS

The tradition of Halloween survives, we suspect, because it is as much fun for the grown-ups to shell-out as it is for the children.

No matter how small the treats are, they should be wholesome and good for the tiniest masquerader. Probably the easiest treats to get ready are assorted sweets of the jelly bean and hard candy variety. Lay a square of transparent saran food wrap on the table, place a few colorful candies in the centre and pull up the edges. A ribbon tied around each makes an eye-appealing miniature knapsack.

Decorated sugar cookies may also be wrapped in saran and with the jack o'lantern faces showing through the film, this treat is guaranteed to please the taste of any youngster. And for those last-minute stragglers, a few wrapped brownies and cupcakes provide for emergency hand-outs.

These tricks for treats will make yours the most popular home in the block with both children and parents.

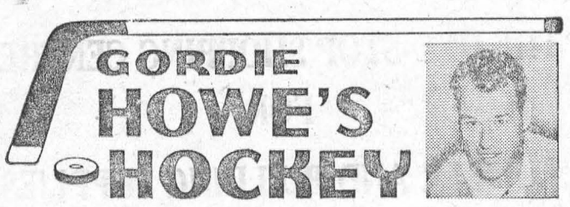

The first time I ever had on an ice skate stands out vividly in my memory, as first things have a way of doing.

There was a pond next door to our house in Floral, Sask. It was a vegetable garden in the summer. My father flooded it for us to skate on in the winter time.

I had three brothers and five sisters. I was the fourth youngest.

My sister Edna and I got a pair of my brother's skates. I was four years old and she a year older. She put her left foot in one skate boot, lacing it on right over her shoe.

I put my right foot in the other skate boot. Even though we kept our shoes on, the skates were a little roomy, as tight as we laced them.

We held each other up as we took turns trying to glide along the ice on one skate. To my mother, who came to the window to watch, it was a hilarious exhibition. We were thrilled, too. It was a start.

Not long afterwards, a man came along selling skates. My parents weren't wealthy. Yet my mother bought 11 pairs of skates. That's when I received my first pair of skates.

Since my sister, Edna, helped hold me up the first time I put on a skate, I've had a great many people lend me a helping hand. I'm forever grateful to them.

Without their help and encouragement, I never would have been able to win the National Hockey League scoring championship six times, nor the Hart trophy six times.

In turn I hope to lend a helping hand to others interested in playing hockey, the world's greatest sport. And to the growing family of hockey fans, I hope to add to their pleasure and enjoyment through a greater knowledge of the game.



GORDIE HOWE

FALSE TEETH
That Loosen Need Not Embarrass

Many wearers of false teeth have suffered real embarrassment because their plate dropped, slipped or wobbled at just the wrong time. Do not live in fear of this happening to you. Just sprinkle a little FASTEETH, the alkaline (non-acid) powder, on your plates. Hold false teeth more firmly, so they feel more comfortable. Does not sour. Checks "plate odor breath". Get FASTEETH at drug counters everywhere.

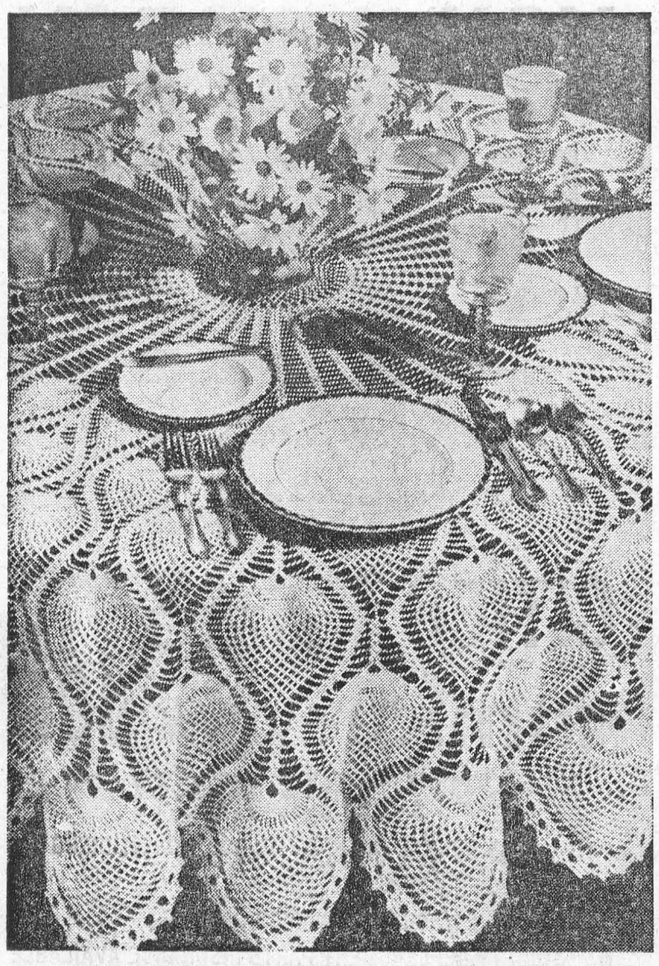

FOR YULETIDE ENTERTAINING: You will undoubtedly be happy to invite the whole family to a nice dinner which you will be proud to serve on this elegant table cloth that you have crocheted yourself. Just send a stamped, self-addressed envelope and 25c for Pattern 7592M to Prairie Publishers, 1410 Scarth St., Regina, Sask.



NEW BRITISH JETLINER'S FIRST FLIGHT

Britain's new jet airliner, the BAC One-Eleven, comes in to land after its successful maiden flight at Hurn, Hampshire, England, recently.

British Aircraft Corporation's chief test pilot, G. R. Bryce, took the aircraft up to 220 miles per hour on this first flight and said afterwards that everything went according to plan and that he was delighted with it.

The BAC One-Eleven, designed as a successor to the Viscount—one of the most successful civil aircraft of recent years — promises to become a milestone in British aviation history, and is in the forefront of competition for a world-wide market estimated at about 1,000 planes.

Already sixty One-Elevens have been ordered "off the drawing-board", to the value of approximately $140 million, 31 of these being destined for airlines in the United States. Altogether, orders received to date represent eight airline operators in six countries.

Sometimes called the "Bus Stop" airliner, the One-Eleven has been designed to operate over stages of 100 to 1,400 miles with a cruising speed of 550 miles per hour. Powered by two rear-mounted Rolls-Royce "Spey" engines, it is offered in three versions. All will carry up to 74 passengers with ranges. varying from 1,070 to 1,400 miles.

The aircraft seen here will go into service with British United Airways, to whose specification the One-Eleven was built. B.U.A. has a total of ten of the new aircraft on order.

TARZAN IN THE ZOO

A screaming man who called himself Tarzan went on a rampage in Vancouver's Stanley Park Zoo releasing a horde of rattlesnakes, pythons, ferrets, sharp-toothed ocelots, lizards, monkeys and skunks.

The man was later arrested after a mile-long chase through the park.

Police said the man used a crowbar to smash some 22 cages and other animal and reptile glass enclosures.

All of the animals except one of the zoo's meerkats, a harmless rodent were rounded up.

FIRST AIR TRANSPORT

The first air transport of mail in Canada was by Capt. Brian Peck, who in 1918 flew from Montreal to Toronto with 120 letters on board.

Freeze-drying

FOOD STORAGE WITHOUT REFRIGERATION IS HERE

Freeze-dried foods got some new publicity recently when U.S. astronauts used samples in their space flights.

It's only within the last few years that freeze-drying has become a practical commercial process for preserving food, says the Meat Packers Council of Canada. Freeze-dried foods are different from frozen or dehydrated products.

Food that is to be freeze-dried is first blanched and then cooked. Next, it is cut into small pieces which are quick-frozen. The frozen food pieces are then dried until only about 2 percent moisture remains.

The final product, strangely enough, is not a frozen food but rather a dried food. This means that it can be kept at normal room temperature without refrigeration for as long as two years, providing the package is tightly sealed to keep out air and moisture.

Flavour is one of the strong points of freeze-dried foods. Some taste panels have judged certain freeze-dried foods such as soup, ham, sausage, chicken, and swiss steak to have almost as good a flavour as the fresh product.

Unfortunately, costs run a little on the high side. For this reason, very little use is currently being made of freeze-dried foods at the retail level, although large quantities are used by the military forces and other institutions.

Manufacturers are hopeful, however, of lowering production costs so that freeze-dried foods can be made available to the average shopper. If the price were right, for example, a big market likely could be found among the thousands of campers and vacationers each summer.

IN THE HOME WORKSHOP
with RUTH WYETH SPEARS

SANTA WAVES TO ALL from the roof top. He is life-size and easy to cut from hardboard or plywood. Pattern 415 gives actual-size cutting and painting guides for this figure and chimney and



10-inch letters for Merry Christmas along the eaves of your house. Mounting directions come with the five large pattern sheets. You will use this decoration year after year. The price of the pattern is $1.75.

• • •

A BRONCO for a young cowboy or girl would look mighty handsome under the Christmas tree. So, Dad or Granddad, begin looking over your odds and ends of wood. This is an important gift you can make with either



hand or power tools. Pattern 384, which gives full-size guides and complete directions, is 50c. It also is one of four patterns in the Make-it-for-the-Children Packet No. 70 for $1.75.

Home Workshop Patterns,
Department P.P.C.L.,
4433 West 5th Ave., Vancouver.

PRINTED PATTERN



Free and easy fit through the midriff and a slim skirt—a look that's slim, young, stripped clean of fussy details. Asset in cotton, blend. Printed Pattern 4659: Misses' Sizes 10 to 20. Size 16 requires 3⅜ yds. 35-inch fabric.

Pattern Price 50c

PRINTED PATTERN



She's irresistible — the little girl who wears this saucy sailor dress with side pleats to flare it out widely. Easy-sew in crisp cotton with contrast braid and bow. Printed Pattern 4952: Children's Sizes 2, 4, 6, 8, 10. Size 6 takes 2⅜ yards 35-inch.

Pattern Price 50c

PRINTED PATTERN



On campus, in town, the jumper that's a joy—it's princess curved to fit, flare in the right places. Crisp blouse is a perfect companion. Printed Pattern 4549: Misses' sizes 10 to 20. Size 16 jumper 2¾ yds. 54-inch; blouse 1⅝ yds. 35-inch.

Pattern Price 50c



Make lovable dolls of scrapbasket savings. Hair is felt, clothes are odds'n' ends. Easy-to-make cuddle dolls—arms, legs of padded disks make them flop about amusingly. Pattern 7313: face trnsfrs., pattern of clothes, disks.

Pattern Price 35c



Dress a teen model doll in newest summer knits. All are just the latest clothes! Shift, bikini, beach cape, 3-pce. suit, shorts, slacks—just what an 11½-in. teen doll needs for summer. Pattern 7096: knitting directions.

Pattern Price 35c

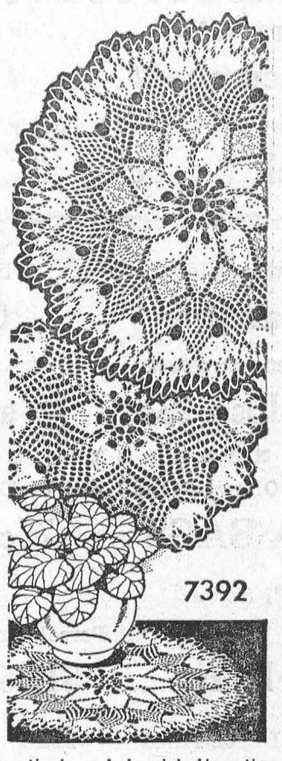

Practical and lovely! Use these doilies singly on special tables, or as lunch set. Exquisite flower doilies — fascinating to knit, family treasures always. Pattern 7392: directions for 2 doilies in No. 30 cotton or string.

Pattern Price 35c

PATTERN COUPON

Please send me:

No. ..... **Size** ..... **Price** .....

No. ..... **Size** ..... **Price** .....

No. ..... **Size** ..... **Price** .....

(Enclose Money Order or coins. No stamps or cheques please.)

Mail to:

Anne Adams Patterns,
Dept. P P L, 60 Front St. W.,
Toronto, Ontario

Name .....
(Please Print)

Postal Address .....
(Please Print)

Farm weather forecasts stepped up

Bigger roll seen for agro-meteorology

Special weather forecasts for farmers in Canada are gradually being stepped up in frequency, accuracy and range as agriculturists and meteorologists blend their skills on behalf of the food producer.

In the field are federal, provincial, university, commercial and professional organizations linked to the producer in most cases by the good offices of the news media.

Overseeing the whole picture is the National Committee on Agro-Meteorology. Now in its fifth year the NCAM has the following items of reference:

To consider and define the needs of agriculture for meteorological services;

To maintain an informed opinion on agro-meteorology and to assist in its orderly development;

To assist with the co-ordination of research and development in agro-meteorology.

Dr. D. G. Hamilton of the Canada Department of Agriculture, chairman of the NCAM says the committee has established the philosophy that professional agriculturists have a responsibility to interpret weather information for farmers. It has also focused attention on the amount of readily available and useful information in the hands of the federal Department of Transport's Meteorological Branch. Some provinces have recently set up satisfactory working arrangements with local Weather Offices of the Meteorological Branch and have supplied information to farmers who have used it profitably, he said.

Dr. Hamilton said surveys have shown that farmers welcome weather forecasts and that some lean heavily on them, particularly at haying and harvesting times. Conditions favorable to potato blight and frost that may damage fruit are predicted in time to permit precautionary action. Quality of canning crops can be improved by careful adherence to weather forecasts at critical times. In the longer range, outbreaks of pests can be foretold.

Knowing what weather to expect is obviously of great help in making plans to seed, cultivate, spray or harvest crops. Knowledge of the temperature, precipitation, sunshine and air movements to be expected makes for fewer losses and, therefore, more efficient production. As interpretation of these data becomes more comprehensive and reliable and is put to best use, the value of agro-meteorology becomes more important.

The committee works closely with the Federal Department of Transport's Meteorological Branch which receives and publishes reports from more than 2,000 weather stations. Studies of data accumulated over many years enable

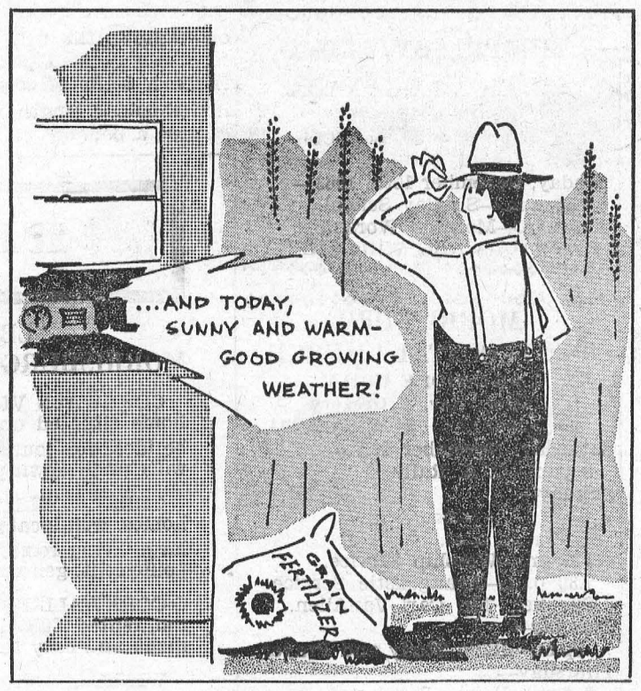

climatic patterns to be traced with accuracy for a whole crop season.

Agro-business is also concerned with crop yield estimates as affected by weather factors. Basic research concerning the effect of soil moisture, rainfall, temperature and sunshine on crop yields is being conducted by the C.A.D.'s Plant Research Institute.

Networks for recording climatological data must be improved and consideration should be given to using information gathered by other than government agencies.

The committee feels the number of soil moisture stations in the prairies also should be increased and that a standard measurement of soil moisture should be adopted.

The NCAM recognizes the importance o fsupporting research work which can evaluate weather modification practices, such as hail suppression and rain making. Such practices are undertaken to a limited extent by commercial firms in Canada.

Air-borne pollutants other than radio-active factors are causing concern to agriculturists and will be studied for their effects on production, said Dr. Hamilton.

It is pointed out by the NCAM that agriculturists require training to understand the simpler agroclimatic problems and they need sources to which they can turn for solution of the more complex ones. Plans are well under way for developing degree courses in this science in Canada.

Dr. Hamilton indicated that participation in the World Meteorological Organization has hastened Canada along the path to more advanced work in agro-meteorology. Specific projects have been undertaken by the WMO members which will be of value to scientists doing agro-meteorological studies for the Canadian farmer.

Insight into

THE SPECTACLES STORY

By FRANCES TONER

Spectacles are another of those useful inventions which do not quite seem to fit into our picture of the remote past.

It may make you laugh to imagine a venerable Chinese gentleman of the 10th century, squatting in the Oriental fashion, and peering out from behind two lenses attached to his head by some very crude wire frames—but it happened all the same.

GLADIATORS

From early times the Chinese made magnifying glasses and lenses for their spectacles from semi-precious stones, and the Roman Emperor Nero is said to have watched the gladiators "through an emerald", but spectacles were not known to the rest of the world until about 1280.

The wording on the tomb of a Florentine named Salvino Armati indicates that he was the "inventor" of spectacles, but whether he in fact heard of the idea from China is not known.

DEMAND

As in China, the early European spectacles lenses were made from quartz or beryl. Towards the end of the Middle Ages, however, a growing demand for spectacles led to the manufacture of optical glass in Venice and Nuremburg, and following this came the invention of the microscope in 1590 and the telescope in 1608.

There have been various spectacle fashions throughout the past few centuries, one of the odder ones being the 17th century nose spectacles which had to be held on with the hand.

Nearly everyone must have heard of the elaborate lorgnettes or eye-glasses with a handle, so popular among 18th century ladies, and the monocle, which has to be held in one eye, is still occasionally seen today.

Spectacle frames have been made variously from ivory, horn, precious metals and steel, and rimless glasses were worn throughout most of the 19th century. Today frames are almost always of plastic.

Actually, lenses have been known for thousands of years. A lens is merely a piece of glass or transparent stone which is chipped to a concave or convex shape and then "ground" with wet mud or sand, and afterwards polished.

BLURRED

Although there are many complicated eye troubles, the vast majority of people suffer from either short-sightedness, or long-sightedness, which means that their eyes do not focus the light rays properly on to the retina which is at the back of the eye, and what is looked at appears blurred.

A short-sighted person will be given spectacles with concave lenses which lengthen the light rays for him so that he sees objects clearly. A long-sighted person will use convex lenses, wich shorten the light rays.

It is interesting to note that when spectacles were first known in Europe only convex lenses were used; short-sighted people had to wait a longtime before they were helped to see.

INCREDIBLE

In this century spectacle-making has become a very specialized science and every person has lenses made to suit his or her own eyes.

Incredible as it may seem, however, not so long ago glasses were on sale in shops, and people found a pair to suit them by trial and error!

The most remarkable development in this field is the contact lens, which fits over the eyeball and does away with spectacles altogether.

CROSSWORD — By A. C. Gordon

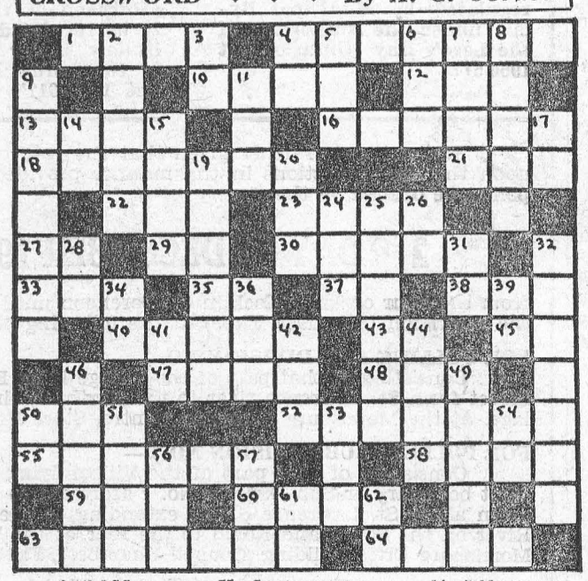

ACROSS
1 - .... fritters
4 - Scottish floral symbol
10 - Largest type of plant
12 - Hawaiian dish
13 - Crafts
16 - Shrub
18 - More immature
21 - To perceive
22 - Born
23 - Eye part
27 - Everyone individually (abb.)
29 - Prefix for "down"
30 - Flower of the crowfoot family
33 - The self
35 - Perform
37 - Doctor of Divinity
38 - To render smooth-running
40 - Type of cabbage (poss.)
43 - Provided that
45 - Preposition
47 - Only this, and nothing else
48 - British "Z"
50 - Legal thing
52 - A fruit (poss.)
55 - Sports arenas
58 - Roman emperor
59 - To ripen
60 - Detail
63 - Blooms
64 - Ascended

DOWN
2 - Of a grain
3 - Biblical division (abb.)
4 - Tellurium (chem.)
5 - To surround
6 - Society for Psychical Research (abb.)
7 - To carry
8 - Girl's name (poss.)
9 - A common weed
11 - Be contrite
14 - Public conveyance (abb.)
15 - To plant
17 - College degree
19 - Sharp-pointed steel
20 - Rend
24 - ... Sea
25 - Treat with iodine
26 - Tin (chem.)
28 - Silver (chem.)
31 - ..ho National Park, Canada
34 - To endorse
36 - Above (poetical)
39 - That thing
41 - Exist
42 - Dry, of wine
44 - House plant
46 - Flower part
49 - To garb
50 - Religious Society (abb.)
51 - Dry granulated starch
53 - Garden device
54 - Time unit (abb.)
56 - Dawn's moisture
57 - Express freely
61 - Technical Society (abb.)
62 - Male title



Now's the time for lamb

Autumn is the time when there's lots of fresh lamb in the stores, points out the Meat Packers Council of Canada. For most of the year, fresh lamb is scarce enough to be considered almost a luxury, so the fall months are the best months to buy good tender lamb at reasonable prices.

Canadians are not big lamb eaters, although there have been encouraging signs of lamb becoming more popular again in the past few years. The average Canadian eats only about four pounds of mutton and lamb per year. The champion lamb eaters of the world, in Australia and New Zealand consume 90 - 100 pounds of lamb each year! It's not surprising that Australians visiting Canada often complain that the thing they miss most of all in our country is being able to have a couple of good lamb chops for breakfast.

Lamb is an easily digested meat and an excellent source of high quality protein. It is one of the best sources of iron, phosphorus, and all B vitamins.

Here are some lamb-pointers. Don't remove the "fell" from a leg of lamb. The "fell" is the paper-like covering around the outside of the leg which helps to hold the shape of the roast better during cooking, makes it juicer, and allows it to cook faster. Searing a lamb roast is not recommended since this will not hold in the juice. Just brown the lamb slowly. Lamb should be served either hot or cold, but never luke warm. And hot lamb should always be served on warm plates.

Lamb chops are good on the barbecue too. Grill 8-10 minutes per side and brush with barbecue or mint sauce.

Cross breeding boosts acidty of tomatoes

Plant breeders can easily develop tomato varieties and strains of high or low acidity to meet the needs of both the fresh fruit market and the canning industry, says a Canada Department of Agriculture researcher.

The expert, Dr. C. Walkof of the experimental farm at Morden, Manitoba, points out that acidity is not only important for a pleasant, tangy flavor in fresh tomatoes but also for the effective preservation of the canned product.

Plant breeders have been concerned with the acid content primarily in relation to the fresh fruit, he says.

But the level of acidity needed for the desired flavor in fresh tomatoes is not high enough to ensure good keeping qualities of the canned fruit, he adds.

In his genetical studies, Dr. Walkof crossed a very mild acid strain with one having four times the acidity. The resulting progeny varied from low to high in acid content.

At Morden, tomatoes were found to have greater acidity during warm, dry seasons.

Although acidity was reduced in wet seasons or when the plants were irrigated, it was still possible to select plants with a high acid level, Dr. Walkof reports.

MANY TEA VARIETIES

The tea Canadians buy today is a blend of 20 to 30 different varieties. Experts pick and choose from as many as 300 kinds of tea, grown mostly in India and Ceylon.

Canada's federal net debt increased from $11,007,700,000 to $13,228,500,000 between 1957 and 1962.



"Well — this looks like the end of our friendship."

Editorials

FROM

Weekly Newspapers

(THESE ARE NOT NECESSARILY THE VIEWS OF THE EDITOR OF THIS NEWSPAPER.)



'I have a dream'

The Casket, Antigonish, Nova Scotia

"I have a dream that my four little children will one day live in a nation where they will not be pudged by the color of their skin, but by the content of their character." The eloquent plea of the Reverend Martin Luther King made the crowd of over 200,000 gathered around the Lincoln Memorial in Washington come alive, but many of his listeners in Washington and throughout the land must have breathed a silent prayer that his dream would one day come true, and not be a dream that was just a dream.

The specific aim of the gathering—composed of white and colored; Catholics, Protestants, and Jews—was to influence Congress to pass a strong Civil Rights bill. Many observers felt that, impressive though the March on Washington may have been ,few votes were gained on Capital Hill. Be that as it may, there can be no doubt that the conscience of the nation and indeed the conscience of the whole world was touched by the Negro's eloquent plea for his just rights.

One speaker after another, including the Catholic Archbishop of Washington who gave the invocation, addressed the crowd with the brooding figure of Lincoln sitting massive in the background. Probably no other site in the whole vast country could arouse the emotions as does this beautiful and stately memorial erected to the 16th President of the United States who issued his Proclamation of Emanipation for the slaves 100 years ago.

A century later the descendents of the slaves protest that the chains of physical ownership have been broken, but not the chains that keep them from real freedom. These chains are nonetheless as real as the chains of physical onwership. The chains that keep a man from building a home in the area of his choice, the chains that prevent him from sending his children to the best schools, the chains that keep the colored man from eating in public restaurants and shopping in public stores, these chains are very real indeed.

The March on Washington had almost as profound an effect on Canadians as on Americans. We, after all, watched it on television as did our neighbors; we, after all, read about it in our papers and in theirs. We feel, moreover, that the problem of discrimination because of color is almost as great in this country as in the U.S. There are places in Nova Scotia where colored people may not build houses where other people are perfectly free to do so; there are placs in Nova Scotia—and this may surprise many—where Negros may not send their children to certain schools; there are many places indeed in Nova Scotia where colored people may not eat in, otherwise public, restaurants. This sort of discrimination is a far greater sin in Canada than in the United States for the very simple reason that the prejudice here is less because of the relatively small percentage of colored people in our population.

We may indeed note the words of Abraham Lincoln: "Those who deny freedom to others deserve it not for themselves; and under a just God cannot long retain it."

★ ★ ★

It is your duty

The Star and Times, Swan River, Manitoba

At this time each year in towns and municipalities across the land, citizens are asked to give a hand in a most necessary community work, in councils or on school boards. This year is no exception in Swan River, Minitonas, Benito, Bowsman and two municipalities.

Good citizens, and there is an abundance of them here and about, will again be asked to share the load, or take their turn in sharing the load of local public administration without and in some instances, with very little pay—except criticism.

Public administration is big business today, calling for the best that is in us. Surely there will be more than enough big enough, able enough, who care enough to step forward and :ake their turn at the wheel assuring, as has been done these many years, that our way of life will continue.

We always feel that this is the time of year when all the arm chair critics have an opportunity to do something with all the knowledge they possess. It is time when they can get out and campaign on their own behalf to put so many of their wise arm-chair concepts to work.

Municipal elections are democracy at work. A member of council prefers to be elected because he knows he is really wanted. So very often those who take up the challenge of giving public service remain unopposed and enter council by acclamation.

Service by acclamation takes more guts than to be elected. Any person likes to be accepted on his own merits and cares little to be elected by apathy.

★ ★ ★

Criminals should not be protected

The Brooks Bulletin, Alberta

At the convention of the legal fraternity in Banff concern was expressed over the action of police in some parts of Canada who kept criminal suspects in jail for questioning longer than 24 hours, the legal limit.

We do believe that the public should be protected. But the tendency in the United States has been to overprotect the criminal. The result has been an upsurge in crime to an appalling extent. The U.S. Supreme Court set free a criminal who had confessed to a serious crime simply because he was held in jail for seven hours. Now the police in the city of Washington are hesitant about arresting anyone for questioning.

The public's interests should have primary concern when it comes to dealing with criminals. We believe that the police should be entitled to use such methods as tapping telephones, using television and similar methods in detecting criminal operations.

Clever criminal lawyers are inclined to brag when they succeed in getting the courts to free a prisoner on a legal technicality. But it is the public that suffers when such is done.

The courts are sensitive in protecting the innocent. That we believe to be true. But criminals must be adequately punished if the growing crime wave is to be abated.

CLASSIFIED

FOR SALE

SPACE HEATER. Duo Therm. In ex cellent condition. 10". 1 year old.
EDGERTON FUELS, LTD.,
Morrisburg, Ont.
44-5c.

ELECTROLUX SALES AND SERVICE. Contact
RALPH COULTHART,
Augusta St., Morrisburg.
43-5p.

CLEARANCE SALE

CLEARANCE SALE OF ALL STOCK in Styles' Store, Brinston. Hardware, Groceries, Dry Goods. Open every night.
44-6c.

GOLDEN COCKER SPANIEL PUPS
MISS LOIS HELMER,
South Mountain, Ont.
Phone 607 r 21
45c.

1 GENT'S OVERCOAT; 1 SUIT OF Clothes. Never worn. For Sale Cheap.
H. E. REDDICK,
Morrisburg.
45p.

HOUSE FOR SALE IN WILLIAMSBURG. 24' x 18' — $800.
Phone KI 3-2605,
FRED VELEY, Morrisburg.
45-6c.

DINETTE SUITE. Extension Table, 6 Chairs, Serving Table, Buffet.
CALL KI 3-2981 After 5.30
45p.

DOUBLE BURNER SPACE HEATER, with Blower, in good condition. Phone
KI. 3-3114.
45c.

HELP WANTED

EARN EXTRA MONEY supplying well-known Products to your Friends and Neighbours in town of Morrisburg. Easy to start. Highest commissions. Write G.A. Montgomery, Field Supervisor, P. O. Box 34, Mountain, Ont.
44-6c.

FULL TIME CLERK with previous experience. Apply in person only
CREST HARDWARE,
Morrisburg, Ont.
45c.

EVERYONE IN SEAWAY VALLEY

INTERESTED IN

TOURISM

Is Invited to The

ANNUAL DINNER

of the

SEAWAY VALLEY
TRAVEL COUNCIL

TUES., NOV. 12th

CORNWALLIS HOTEL
Cornwall, Ont.

Guest Speaker
Hon. James A. C. Auld
Minister of Travel & Publicity

Reception 6 p.m.

Tickets available from

MR. GORDON THOM,
Morrisburg.

BINGO!

ST. MARY'S HALL
MORRISBURG
EVERY TUESDAY
8:00 P. M. SHARP
- 15 REGULAR GAMES
- SPECIAL GAMES
- JACKPOT GAME

This Week's Jackpot $100.00

ADM. TWO CARDS $1.00

IN MEMORIAM

HALL—In loving memory of a Dear Father and Mother, Mr. and Mrs. Alfred Hall.
No one knows my heartaches,
Only those who have lost can tell
Of the grief I bear in silence
For the ones I loved so well.
—Ever remembered by their daughter, Mrs. Milton Castleman.
45p.

BAKER — In loving memory of Aden Baker, a beloved Husband and a dear Father who departed from us seven years ago on November 3, 1956.
This month comes with deep regret
It brings back a day we will never forget.
Life goes on, and years pass by,
But memories of you will never die.
—Always remembered and sadly missed by — Alberta and Family.
45p.

CARD OF THANKS

We would like to express our sincere gratitude to all those who were so helpful to us in our recent bereavement. Special thanks to Dr. Lambert, Dr. W. J. March, Rev. James Gregory and the Pentecostal Church, the nurses and staff of the Winchester Hospital and the neighbours and friends who sent beautiful floral tributes.
MRS. MAHLON BECKSTEAD
AND FAMILY.

FOR RENT

4-BEDROOM 2-STOREY BRICK House, completely modern. Also 1-Bedroom House on High Street. Ideal for young couple. Very reasonable rent. Both above houses available immediately. For information, phone
KI 3-3106
43-5c.

LARGE 4-ROOM APARTMENT in Morrisburg, with hot water and bath. Apply evenings to
W. O. DURANT,
KI 3-2357, Williamsburg.
43-5p.

2 Large Bedroom House in west end of Morrisburg. Fireplace, New oil furnace, full basement, laundry. Available after Nov. 15th. Reasonable. Apply in writing only to
P. O. BOX 76, Morrisburg.
45tfc.

WATCH REPAIRS

—:—

THE DUTCH SHOP

MORRISBURG KI 3-3041
45-8p.

★★★★★★★★

NOW IS THE TIME TO BEAUTIFY THE HOME

with

CEDAR HEDGES, SCOTCH PINE, SOFT MAPLE, SILVER MAPLE.

Lawn Repairs and Landscaping
ALL WORK GUARANTEED

HARRY TINDAL

MORRISBURG
40tfc.

★★★★★★★★

Fire Damage Jumped Over $4 Million!

During the first six months of 1963, 597 more fires occurred in Ontario than in the first six months of 1962 and resulted in $4,510,134 more damage!

You can help protect yourself against fire by making sure fire hazards are removed from your home and by planning an escape route from each room.

You can help protect yourself against financial fire loss by making sure you have adequate fire insurance protection.

For full details about CIA's Urban Home Protection call:

For more information call:
JUNIOR R. D. CASSELL
Box 543, Morrisburg, Ont.
Phone KI 3-2075

CIA Co-operators Insurance Association

In The Churches

ST. MARY'S CATHOLIC CHURCH

ST. MARY'S MORRISBURG—
Sunday—
9.00 a.m. and 11.00 a.m.
Daily Mass—8.00 a.m.
Saturday Evening—
7.30 p.m.—Devotions & Confession
ST. CECILIA'S, IROQUOIS—
Sunday—
Mass—9.30 a.m.

LAKESHORE DRIVE UNITED CHURCH

Morrisburg

Rev. W. J. March, M.A., D.Th., Minister
Mrs. Geo. Smith, Organsit-Director
Sunday, November 10th, 1963—
ANNUAL MEMORIAL SERVICE
Sunday School at 9.45 a.m.
Morning Worship at 11:00 o'clock.
Sermon Topic:
"WHAT IS REALLY WRONG WITH OUR WORLD?"

ST. LAWRENCE EVAN. LUTHERAN PARISH

TRINITY XXII, November 10, 1963
St. Paul's—
10 a.m.—The Service.
11 a.m.—S. S. Bible Class.
St. John's—
1.30 p.m.—The Service and S.S.
EVERYONE ALWAYS WELCOME

NOTICE TO CREDITORS AND OTHERS

TAKE NOTICE that all persons having claims against the Estate of ROY E. BECKSTEAD, late of the Township of Williamsburg, in the County of Dundas, Gentleman, Deceased, who died on or about the 25th day of July, 1963, are hereby notified to file proof of their claims with the undersigned on or before the 28th day of November, after which date the undersigned will distribute the Estate of the said deceased with reference only to the claims of which they will then have had notice.

DATED at Morrisburg, this 30th day of October, 1963.
HARVEY BECKSTEAD,
R. R. 1, Morrisburg, Ontario.
Executor.
By his solicitor,
CARLTON F. McINNIS,
Morrisburg, Ontario.
44-6c.

CASSELL'S TAXI

PROMPT
24-HOUR SERVICF
KI 3-2062
Morrisburg —:— Ont.
CHAS. CASSELL

FOR SALE

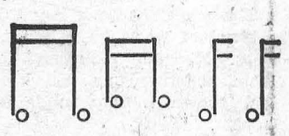

WANT TO MAKE BEAUTIFUL MUSIC?

BUY YOUR HI-FI NOW WITH A LOW-COST LIFE-INSURED

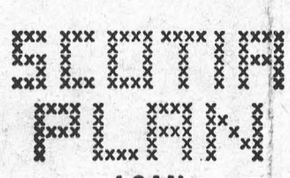

LOAN

THE BANK OF NOVA SCOTIA

L. D. WELLS & SONS

(Formerly C. C. Stubbs & Co.

MONUMENTS
CEMETERY LETTERING

Opposite New Union Cemetery
INGLESIDE, ONTARIO
BOX 40
PHONE KE. 4-2255

THE MOST MODERN SHOP IN EASTERN ONTARIO

THE PRESBYTERIAN CHURCH IN CANADA

KNOX CHURCH
"The Church With The Chimes"
Rev. Everett Hawkes, Minister
Sunday, November 10th, 1963—
9.45 a.m.—Sunday School.
11 a.m.—Morning Worship.
VISITORS ARE WELCOMED

MORRISBURG PENTECOSTAL CHURCH

LAKESHORE DRIVE
Pastor: Rev. J. Gregory
KI. 3-2968 P. O. Box 251
Saturday, November 9th—
8 p.m.—C. A. Rally
Sunday—
9.45 a.m.—Sunday School.
For all ages.
11 a.m.—Worship Service.
7.30 p.m.—Evangelistic Service.
Speaker: Mr. Carl VanAllen.
Tuesday—
8p.m.—Bible Study and Prayer.
Thursday—
8 p.m.—Young Peoples.
WARM WELCOME TO ALL

ST. JAMES ANGLICAN CHURCH

Rev. Cyril W. Earle, L. Th. - Rector
TRINITY XXII, November 10, 1963
ARMISTICE SUNDAY
St. James, Morrisburg—
8 a.m.—Holy Communion.
9.45 a.m.—Sunday School.
11 a.m.—Matins.
7.00 p.m.—Evensong.
Holy Communion Each Thursday at 10.00 a.m.
Holy Trinity, Riverside—
9.30 a.m.—Holy Communion and Sunday School.

NOTICE OF NOMINATION AND ELECTION TWP. OF WILLIAMSBURG

Please tae notice that the date for the holding of nominations for the offices of Reeve, Deputy Reeve, Councillors and School Trustees will be Friday, November 22nd, 1963 at the Colquhoun Church Hall between the hours of 12 o'clock noon and 1 o'clock in the afternoon.

And if more qualify than is necessary to fill the several offices, an election will be held on Monday, December 2nd, 1963, between the hours of 10 o'clock in the fornoon aend 6 o'clock in the afternoon at the polling sub-divisions to be given out on the day f nomination.
(Signed),
KEITH SCHELL, Clerk-Treas.
Williamsburg Township.
45-6c.

NOTICE OF COURT OF REVISION TWP. OF WILLIAMSBURG

Please take notice that the Court of Revision for the Township of Williamsburg for the hearing of all appeals made against the 1963 for 1964 taxation assessment roll will be held in the IOOF Hall at Williamsburg on Friday, November 15, 1963, at the hour of ten o'clock in the forenoon.
KEITH SCHELL, Clerk-Treas.
Williamsburg Township.
45-6c.

NOTICE

Pursuant to adjournment, the November Session of the Council of the Municipal Corporation of the United Counties of Stormont, Dundas and Glengarry will be held in the Council Chambers, County Buildings, Cornwall, on Monday, the 18th day of November, at 10.00 o'clock a.m.
L. C. KENNEDY,
Counties' Clerk-Treasurer.
County Buildings,
Cornwall, Ontario.
45-6c.

FLOYD FISHER

REAL ESTATE BROKER
MORRISBURG ONTARIO
PHONES:

Office	KI. 3-2044
Residence	KI. 3-2355

Salesmen:	Res. Phones:
HARRY MEIKLE	KI 3-3175
W. MEABRY	KE 4-2119
A. R. MacLEOD	WE 3-0110

DUSA-ROBERTSON

A pretty wedding was solemnized in Colquhoun United Church on Saturday afternoon, October 2t6h, at 2 o'clock, when Edna Joan, daughter of Mr. and Mrs. Percy Robertson, became the bride of Alex Dusa, son of Mr. and Mrs. Dusa of London, Ont.

Rev. W. Adam officiated at the ceremony.

Given in marriage by her father, the bride wore a street length gown of white satin with embroidered flowers and seed pearls down the front. A tiara of seed pearls held her shoulder length veil and she carried a bouquet of red roses.

Attending the bride was Mrs. C. Pemberton, who was attired in pastel blue, with a bouquet of shasta daisies. Best man was Denny Millward.

Following the ceremony a buffet lunch was served at the home of the bride.

After a short wedding trip to the U.S.A. the couple will reside in Iroquois.

REAL ESTATE

ALBERT GALE AGENCIES LTD.
MORRISBURG - - ONTARIO

CORNWALL VICINITY — this large 7 bedroom 2 bathroom home situated on large beautifully landscaped property, would be ideal for tourist home or nursing home. May be purchased with small down payment and easy terms.

CHESTERVILLE — We have to offer one of the finer older homes, well located in town and excellent condition, 3 bedrooms, large living room, dining room and kitchen. May be seen on appointment, generous terms arranged.

CORNWALL NORTH — Duplex, 3 bedrooms in each, well located, rented, fully modern good revenue property, small down payment and easy terms arranged.

WILLIAMSBURG — on edge of town. Immaculate 3 bedroom Bungalow, too many extras to mention. Must be sold.

Our SALES force of 16 OFFICES in Ontario are always ready to assist you with your REAL ESTATE problems. LIST with GALE for QUICK SALE.

IROQUOIS PHONE OL 2-4296
CORNWALL PHONE: WE 2-3205
MORRISBURG PHONE: KI 3-2898
OR WRITE P. O. BOX 397, MORRISBURG

VICE & CRAIG

FUNERAL HOMES *AMBULANCE SERVICE*
WINCHESTER — CHESTERVILLE
Phone ZEnith 6-2120 (No Toll Charge)

STATEMENT RE

LORD'S DAY ACT VOTE

THE MUNICIPALITY OF THE VILLAGE OF MORRISBURG

Public notice is hereby given that in accordance with the provisions of the Lord's Day (Ontario) Act and in pursuance of By-laws passed by the Municipal Council of the Village of Morrisburg on the 7th and 15th days of October 1963, I hereby require the presence of the voters at the Civic Building in the Village of Morrisburg on the 22nd day of November 1963 at 10.00 in the forenoon (Standard Time) at which time I will announce the names of the persons appointed to act for the affirmative and for the negative respectively upon the polls to be holden under Section 1 of the Lord's Day (Ontario) Act 1960-61 upon the following questions:

"Are you in favour of public games and sports for gain after 1.30 o'clock in the afternoon of the Lord's Day to be regulated by Municipal By-law under the authority of the Lord's Day (Ontario) Act 1960-61?"

"Are you in favour of moving pictures, Theatrical performances, concerts and lectures after 1.30 o'clock in the afternoon of the Lord's Day to be regulated by Municipal By-law under the authority of the Lord's Day (Ontario) Act 1960-61?"

And notice is further given that the vote will be taken upon the same questions in the manner provided by law at a poll to be opened on the

2ND DAY OF DECEMBER 1963

from the hour of 9.00 o'clock in the forenoon until 7.00 o'clock in the afternoon (Standard Time) at the following places:

FOR POLLING SUB-DIVISION NO. 1—
Consisting of that part of the Village lying East of Church Street from St. Lawrence river to the Northerly limit of the Village. At the Morrisburg Shopping Centre, Store No. 31.

FOR POLLING SUB-DIVISION NO. 2—
Consisting of that part of the Village lying West of the West boundary or Sub-Division No. 1 aforesaid to a straight line down along St. Lawrence Street extending to the St. Lawrence River on the South and North to the rear of the Village. At the Morrisburg Civic Building, Council Chambers, Fifth Street.

FOR POLLING SUB-DIVISION NO. 3—
Consisting of that part of the Village lying West of Polling Sub-division No. 2 aforesaid (West of St. Lawrence Street). At the St. James Parish Hall, High Street.

And further that at the Clerk's office in the Civic Building on the 3rd day of December 1963, at the hour of 9.00 in the forenoon (Standard Time), I shall open the ballot boxes, add up the votes given upon the said questions and declare the results of the said vote in the said Municipality of the Village of Morrisburg.

Of which all persons are hereby required to take notice and govern themselves accordingly.

Given under my hand at Morrisburg, this 1st day of November in the year 1963.

LLOYD D. BARKLEY,
Clerk.

I, Lloyd D. Barkley, Clerk of the Municipality of the Village of Morrisburg, certify the above to be a correct statement of the questions to be submitted.

(Signed)
LLOYD D. BARKLEY,
Clerk.