OPEN 24/7
Earn better rewards with Air Miles
Find us on Facebook
WINCHESTER
FOODLAND
Fresh food. Friendly neighbours.
MAIN STREET, WINCHESTER
613-774-2125

WINCHESTER PRESS

PM40034447

WEDNESDAY, NOVEMBER 11, 2015 VOL. 128 NO. 36 ~ WINCHESTER, ONT. ~ $1 gst included

O'FARRELL Financial Services Inc
HOLIDAY FOOD DRIVE
NOV. 13TH—DEC. 23RD
In support of... FOOD BANK
All non perishable food items can be dropped off at our Winchester office located at 510 St. Lawrence Street .



Sealed with a kiss

Time stood still, if only briefly, in the village Sun., Nov. 8 during the Royal Canadian Legion Winchester Branch 108's annual Remembrance Day ceremony. Parade participants left from the village facility, marching along St. Lawrence Street to the public school for a solemn ceremony. Afterward, at the cenotaph outside Winchester District Memorial Hospital, the public gathered to watch as countless wreathes were laid at its base. Legionnaires also placed their poppies, honouring service men and women both past and present. Cindy MacIsaac, alongside her husband Neil, sealed her tribute with a kiss. For more coverage of the village service, see page 11. *Press Photo – Uhrig*

Secondary school teachers, UCDSB reach agreement

BROCKVILLE – While it took until the early morning hours, the Upper Canada District School Board (UCDSB) has reached a tentative agreement with its high school teachers.

The public board announced Fri., Nov. 6 that the Ontario Secondary School Teachers' Federation District 26 bargaining unit agreed to the settlement at 2 am that day.

Once ratified by both parties, the deal will complete the negotiating process for secondary teachers and complement the agreement reached with the province in August.

Terms of the settlement remain confidential until agreed upon.

"I am pleased both sides have come to the table at the local level and reached an agreement," UCDSB board chair Jeff McMillan said. "I appreciate the hard work by all those involved. I am hopeful that local agreements can be reached with our other unions as well."

Interim education director Charlotte Patterson echoed her colleague's sentiments.

"I'm pleased that the board and OSSTF reached a local agreement that is mutually beneficial to both parties," she said. "In so doing, we contribute to the board's ultimate goal of improving student learning and well-being."

In addition to high school teachers, the local board has four other bargaining units representing elementary teachers, occasional teachers, and support staff.

• see TEACHERS on next page

WPS to increase childcare spaces with new money

WINCHESTER – Ontario is investing $498 million into new and renovated schools, as well as new childcare spaces, to provide students with better places to learn while also giving families more options for quality licensed childcare close to home.

Throughout the next few months, work will begin on 30 new schools, 26 major additions and renovations, and 122 licensed childcare rooms resulting in 2,135 new spaces for infants, toddlers, and pre-schoolers.

Winchester Public School has been deemed a recipient for three new childcare rooms, according to a list provided by the province, which would result in 49 new local childcare spaces becoming available.

• see FUNDING on next page

EDO position (finally) opens up, South Dundas to post position

by Alicia K. Gosselin
Press staff

MORRISBURG – It's time for the Municipality of South Dundas to expand the community's economy, provide local employment opportunities, and strengthen the district's property tax base.

At least that was the sentiment at Tues., Nov. 3's council meeting, when politicians finally decided to move forward with establishing a position for an economic development officer (EDO).

Under the supervision of the CAO, the position will work to attract and facilitate development of new industries, businesses and services in the municipality, as well as residential development.

Although South Dundas was one of the first lower-tier governments in Stormont, Dundas, and Glengarry (SD&G) to hire an EDO, the position has been vacant since Nicole Sullivan resigned in April.

At the time, plans to recruit an EDO were put on the backburner, as council members were unable to agree on the position's duties and responsibilities, which included promoting tourism in the area.

• see SD EDO on next page

IN-STOCK FURNITURE SALE
Stop by and see many other specials!
In-stock Vinyl Flooring Only $1.25 sq. ft. & up!
Wilmington Bedroom Set Twin Set, Reg. $999 NOW $699
Stop by and see our living room sets!
WINCHESTER FLOORING & FURNITURE
winchesterflooringandfurniture.com
• Mattresses • Furniture & Accessories • Wallpaper
• Floor Coverings - Laminate, Hardwood, Ceramic, Vinyl and Carpet
Hours: Mon.-Fri. 9 am-5 pm; Sat. 9 am-1 pm
12026 Dawley Drive, Winchester
winchesterflooring@bellnet.ca
613-774-7078
ASHLEY FURNITURE INDUSTRIES, INC.

Starting over

Three years after fire gutted his St. Lawrence Street practice, Dr. George Carlin has the wheels in motion for a return to the site. A Badger Excavating crew began digging the foundation Mon., Nov. 9 for what will become the dental office's new home on the same piece of property. The modern building will be a similar-sized structure as the original, though it will be just one storey and wheelchair accessible. Meanwhile, Carlin has also purchased the neighbouring St. Matthias Anglican Church building, which has been vacant since parishioners moved to their new house of worship last year. As of press time, it is unknown what the dentist has planned for the former church.

Press Photo – Uhrig



Ladies Aid focuses on remembrance

by Kathy Spruit

WINCHESTER – The monthly meeting of St. Paul's Ladies Aid took place at the home of Doris Baker.

After Baker warmly welcomed all the ladies seated in her comfortable living room, Jan Clapp read the insightful poem, written by Clive Saunders, "Unless You've Been a Soldier."

Phyllis MacMaster then led devotions based on Remembrance Day. She pointed out that honouring the war dead should not be confined to one day, but should always be shown by treating the living well. This could be accomplished by promoting better understanding amongst the different nations through dialogue and education.

The group was then asked to think of words that came to mind when thinking about Remembrance Day. The words "sacrifice," "poppies," "honour," and "sorrow" were a few of the many words shared.

Afterward the group read aloud the poem "In Flanders Fields, " and MacMaster expanded on the word remembrance.

Several thoughtful sayings highlighted the word remember, including "We remember moments, not days;" "Make the present so beautiful that you will want to remember it;" and "Forget those things not worth remembering."

The group then sang "May the God of Hope Go with us Everyday," and MacMaster closed devotions with the "Prayer for Peace" written by Saint Francis of Assisi.

> November devotions based on Remembrance Day theme

Roll call was answered by sharing a favourite scripture verse.

Libby Pelkey suggested that the group consider purchasing tickets for the Christmas concert by the Cornwall Centennial Choir Sun., Dec. at 2 pm. If anyone wishes to attend, please speak to Pelkey by Sun., Dec. 6.

When discussing the December meeting of Ladies Aid, a decision was made to donate the offering from the Christmas worship service to the Day Away Program at the NorDun Seniors' Support Centre. A total of $500 will be given.

Baker asked for donations to be made up into the treat bags given out during the meal. Baked goods, fudge, candy, and other treats will be provided by various members.

Members then settled down after gathering assorted treats, such as popcorn, nachos and sweets, to watch the movie *Heaven is Real*. Watching this heartwarming and poignant movie left everyone pondering again on this age-old question, "Is there really a heaven?"

Next month's meeting is set for Mon., Dec. 7. It gets underway at 6 pm with a potluck supper, followed by a Christmas worship service. Rev. Bruce Kemp will be speaking on "The moral dilemma of Christmas."

Teachers

• continued from the front

Negotiations on local issues for these unions are ongoing.

These rounds of bargaining come on the heels of both the Elementary Teachers' Federation of Ontario and Canadian Union of Public Employees reaching agreements with the province.

Funding

• continued from the front

The province is creating more licensed childcare spaces to give children the opportunity to transition from childcare into full-day Kindergarten at the same location, making for an easier adjustment. The new spaces are being built in areas where there is significant demand.

In April, the province announced $120 million throughout three years in new funding dedicated to building safe, high-quality, licensed childcare spaces in schools across the province, and has already allocated more than $80 million to provide 2,901 new spots.

Since 2003, the number of childcare spaces in Ontario has grown to nearly 351,000 – an increase of 87 per cent.

SD EDO

• continued from the front

During a recent committee-of-the-whole meeting in early October, council members and staff had an extensive discussion about the position, and determined that having an EDO was crucial; however, all tourism and marketing initiatives were to be removed from the job description and presented to council as a separate entity.

"This position would be [focused] solely on maintaining businesses in South Dundas, as well as networking outside of South Dundas, to create dialogue with our partnerships, contractors, and future development growers," said acting CAO and treasurer Shannon Geraghty.

As funds have already been earmarked in the 2015 budget, staff recommended for council members to proceed with advertising the position immediately so that work can proceed in time for 2016.

"First and foremost, this is [about] business growth," noted Councillor Marc St. Pierre. "I know I was one of the ones who didn't approve [the EDO report] in May, but it was mainly because I didn't agree with the job description. To me, this is the direction we need to go in."

Arrive Alive — Drive Sober

START SAVING BEFORE IT STARTS SNOWING.



UP TO $50 REBATE
EXPIRES DEC. 31, 2015

Husqvarna snow blowers offer optimal performance in any environment and include more features, improved design and are powered by Husqvarna engines, backed by an industry leading warranty. We can't stop winter from coming, but Husqvarna can help you tackle its toughest jobs.

5 YEAR WARRANTY 5&5 5 YEAR GS* *Guaranteed to Start

0% FINANCING AVAILABLE
ASK FOR DETAILS

For more information visit your local Husqvarna dealer or husqvarna.ca

CONNECT WITH US ONLINE

FIND YOUR HUSQVARNA AT

MON.-FRI. 8 AM-5 PM;
SAT. 8 AM-NOON

VISA MasterCard Interac

1384762 Ontario Inc.
ALLAN JOHNSTON
REPAIR & SALES

2665 8TH LINE RD.
METCALFE
613-821-4263
info@allanjohnston.com
www.allanjohnston.com

© 2015 Husqvarna AB. All rights reserved.

Husqvarna
READY WHEN YOU ARE

PROM 2016 TRUNK SHOW

Juliannah's Bridal
Moose Creek Mall
30 Labrosse Street 1-888-938-2323
info@juliannahsbridal.ca

WE PAY THE TAX EVENT
featuring Blush Prom & Ignite Prom 2016 gowns

Thursday, November 12 to
Wednesday, November 25

WIN ONE OF TWO GOWN GIVEAWAYS!

Secure your prom gown in our school registry so no-one else in your school purchases your style!



Current Selection of Prom Dresses
Now 25% off



Christmas wreaths back on agenda

WINCHESTER – The village's two main streets will be lined with wreathes once again this holiday season.

At a council meeting in late October, Township of North Dundas politicians approved the replacement of receptacles on hydro poles along Main and St. Lawrence Streets.

Receptacles replaced to meet safety standards

The outlets, 20 in total, were installed last week. It is an upgrade from the previous receptacles, which no longer met Electrical Safety Authority standards.

The replacement also dissolved any wrinkle in the plans of the Winchester Downtown Revitalization Committee. Last year, organization members were in the midst of planning to hang wreathes when they discovered the receptacles were being cut out.

Township staff authorized the work in order to remain in compliance with safety guidelines, having stripped all Chesterville poles beforehand. Outrage followed as no illuminated decorations could be hung in that village last year, and only a handful went up in Winchester.

The downtown committee had initially petitioned council for the installation 11 new receptacles to meet upcoming needs. However, at a cost of $75 per unit and $1,975 for installation, politicians agreed it was financially beneficial to install 20, and cover any future needs now.

The outfitted poles stretch along Main Street between Ottawa and Gladstone Streets, and south along St. Lawrence to Clarence Street.

According to revitalization committee member Owen Shortt, eight wreathes will be hung this year, while more businesses are being solicited as sponsors. Each wreath costs roughly $700.



After cutting out improper outlets, a Dundas Power Line crew spent a portion of last week replacing receptacles on 20 hydro poles along Winchester's two main streets. The additions are being made to allow for the hanging of illuminated wreathes this holiday season. *Press Photo – Uhrig*

POLICE BLOTTER

Drugs seized

IROQUOIS – On Sun., Nov. 8, at approximately 9 am, Stormont, Dundas, and Glengarry (SD&G) OPP officers intercepted a vehicle on Carman Road.

The stop resulted in the seizure of a quantity of marijuana.

Spencer Derue, 19, of Chesterville was arrested at the scene. He now faces a possession of a controlled substance (less than 30 grams) charge.

He is to appear in Morrisburg court Tues., Dec. 8.

Wanted female arrested

MORRISBURG – On Sat., Nov. 7, at approximately 10:30 pm, SD&G OPP officers intercepted a vehicle on County Road 2.

Mindy Heerkens, 31, was arrested. She faces charges of driving while under suspension, driving a motor vehicle with no valid permit, and using licence plates not authorized for the vehicle.

Police information indicated both the OPP and the Cornwall Community Police Service were searching for the accused.

She was held in custody pending a bail court hearing in Cornwall.

Another string of charges

MOREWOOD – A Morewood man is in trouble with the law once more. On Fri., Nov. 6, SD&G OPP intercepted a vehicle on County Road 13 on information the accused was wanted by police.

The stop also resulted in the seizure of a quantity of suspected marijuana, cocaine, and psilocybin (magic mushrooms).

Joey Cinnamon, 35, was arrested at the scene. He faces two counts of failure to comply with recognizance, three counts of possession of a controlled substance, and a charge of driving while under suspension.

He was held in custody pending a bail court hearing in Cornwall.

This is the second slew of charges Cinnamon faces following an arrest in July.

Indecent acts on the path

RUSSELL – On Thurs., Nov. 5, at approximately 2 pm, members of the Russell County OPP arrested a man in relation to a complaint of indecent acts on the public pathway that runs between Russell and Embrun.

Richard Courville, 59, faces charges of indecent acts in a public place, and being intoxicated in a public place.

He is to appear in L'Orignal court Wed., Dec. 9.

Police, meanwhile, continue to investigate Courville's alleged crimes.

•

Details published in the police blotter are provided by the OPP. The Winchester Press *typically publishes information about alleged crimes occurring in and around Dundas County, as well as other information of interest to our readership. All suspects are considered innocent in the eyes of the law unless proven otherwise in court.*



WDMH gets award for best breast care

WINCHESTER – The Winchester District Memorial Hospital (WDMH) Breast Care Program received an award Wed., Nov. 4 for its role in improving the care experience for people affected by cancer.

The Champlain Regional Cancer Program's Patient and Family Advisory Council (PFAC) presented the award during a ceremony at the hospital.

"We created this award to recognize those who have made a positive impact for patients and this team met every part of the award criteria," said PFAC member David Black.

WDMH's Breast Care Program was created to help ensure that women diagnosed with cancer get the answers and support they need in a timely matter – from proper assessment and initial testing, to diagnosis and treatment.

In particular, the program focuses on speeding up patient care from the time of an abnormal mammogram to the biopsy for further investigation.

"Your efforts to reduce wait times and to help with system navigation shows that you have put the patient at the centre of the care experience," noted Paula Doering, vice-president of the Champlain Regional Cancer Program, in a written statement. "All this work has a significant impact on your patients."

On behalf of the breast care team, Dr. Jim Blakslee noted how honoured they were to accept the award.

"It's very gratifying to help women in this region every day," he said.

Strengthening ties at WDMH

Winchester District Memorial Hospital (WDMH) partnered with City of Ottawa Councillor George Darouze to host an open house event Sun., Nov. 8 in an effort to share hospital news with Osgoode Ward residents. CEO Cholly Boland (left) and Darouze were available to chat with residents, give hospital information, and provide hospital tours if desired. It's been more than four years since the last Osgoode Ward open house. "We are very happy to be part of this," said Darouze. "[WDMH] has all of the services that families in Osgoode Ward need. We want families to continue driving the short distance south to Winchester as a viable option for health care." *Press Photo – Gosselin*


"Affordable luxury in the heart of Chesterville"
New Suites, Beauty Salon, Exercise Room, Private Dining Room and Wellness Centre
Alzheimer Chili Supper Fundraiser
Sat., Nov. 14, 4:30-6:30 pm
$8 per person
Bazaar
Fri., Nov. 27
1:30-3:30 pm
Something for everyone
OPEN TO EVERYONE
GardenVilla
By Sussex Retirement Living | Managed by Alluvion
66 Main Street South
Chesterville, ON K0C 1H0
613-448-1116
www.gardenvilla.com
"Everyone Welcome"

The Pampered Chef®
Christmas Sale
Taking place at Sandy Palmer's
10504 Nelson Rd., Mountain
Sunday, November 15
1:00-4:00 pm
No shipping costs on all in-stock products!
Christmas Surprise Bags available as well!
DRESS FESTIVE TO WIN A PRIZE
Feel free to bring a friend. See you soon!
Teresa & Sandy Palmer
613-223-8222

Seaway Valley Theatre Company PRESENTS
10th 2006-2016 ANNIVERSARY
2015/2016 SEASON
www.svtc.ca

No Tell MOTEL
BY Michael G Wilmot
Nov 13,14,20, 21,27,28 7:30pm
Matinée 1:30pm
Nov 22
Dream Builder Studios, 2107 Second St., W. Cornwall
Tickets $20
On-line at svtc.theticketwicket.ca
No more Service Charges! (No refunds or exchanges)
Through Cornwall & the Counties Tourism
691 Brookdale Ave., Unit E, Cornwall 1-800-937-4748 or 613-938-4748
For more info go to www.SVTC.ca
Produced by permission of the author and Playwrights Guild of Canada
WINMAR of Cornwall
ASTRO PRINTING
TVCOGECO Truly local television
think VISUAL COMMUNICATIONS www.wethinkvc.ca

There's No Place Like Home for Holiday SHOPPING

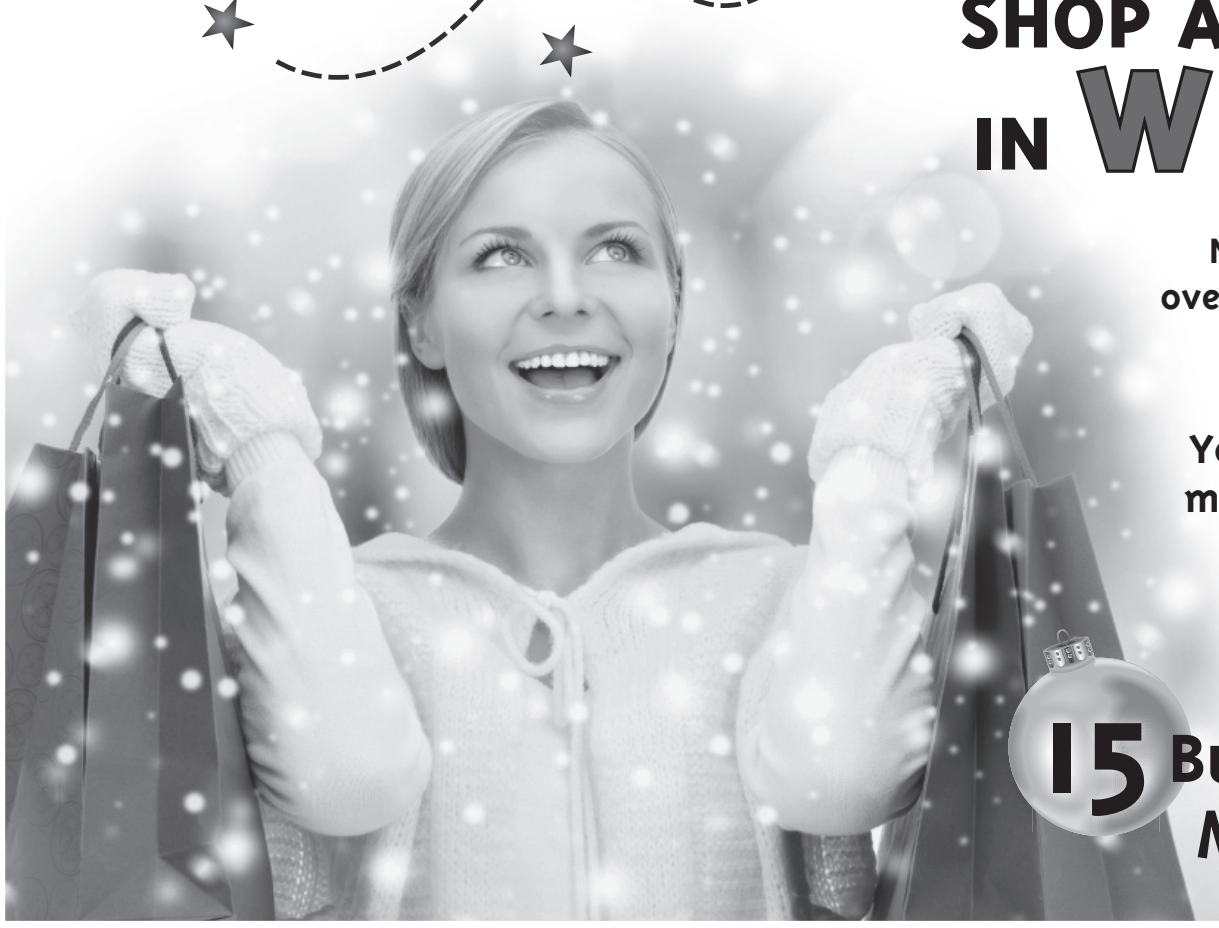

SHOP AND WIN! WIN! WIN! IN WINCHESTER

Now through December 19, 2015, purchases over $20 at these participating merchants entitle you to enter a draw to win valuable merchandise.

Your Winchester merchants are ready to meet all of your holiday shopping needs with great gift ideas and seasonal merchandise.

See merchants for rules of the draw.

15 Businesses Participating, Many Chances to Win!

Draws to take place December 21, 2015

MAIN STREET
Clothing Company

Featuring the latest trends in clothing for men and women by favourite name brands

Open Tues., Wed., Fri. & Sat. 9:30-5; Thurs. 9-8

www.mainstreetclothing.ca Lisa Williams, *Proprietor*

506 Main St., Winchester 613-441-3015

WINCHESTER FLOORING & FURNITURE
winchesterflooringandfurniture.com

Regular Hours: Mon.-Fri. 9-5, Sat. 9-1

12026 Dawley Drive
WINCHESTER
613-774-7078
winchesterflooring@bellnet.ca

Bob Craig: 613-223-3745
Scott Cole: 613-223-3764

ASHLEY FURNITURE INDUSTRIES, INC.

Ritchie Feed & Seed Inc.
www.ritchiefeed.com

WINCHESTER
685 St. Lawrence St.
613-774-3538

DIXONS CORNERS
613-652-4875 • 1-800-267-8142
Fax: 613-652-1367

BROCKVILLE
613-341-9343

OTTAWA
1390 Windmill Lane
613-741-4430 • 1-800-267-1922
Fax: 613-741-6040

STITTSVILLE
Carp Rd.
613-836-6880 • Fax: 613-836-0865

RICHMOND
5901 Ottawa St. • 613-838-5959

Annable's Jewellery & Gifts

Jewellery and giftware items to suit any occasion

www.annablesjewellerylimited.ca

Mon.-Thurs. 9 am-5:30 pm; Fri. 9 am-7 pm; Sat. 9 am-5 pm

513 Main St., Winchester • 613-774-2102

WINCHESTER PRINT & STATIONERY

Web & Sheet Fed • Bindery
Photocopies • Custom Design Services
Educational Toys & Crafts • Office and School Supplies

Box 416, 584 Main St. W., Winchester, ON, K0C 2K0
Tel.: 613.774.3186 Fax: 613.774.0299
printit@winchesterprint.com

11250 Cty. Rd. 43
Winchester
613-774-2887

Hwy. 29
Brockville
613-342-0668

WEAGANT FARM SUPPLIES LTD.
www.weagantfarm.com

WINCHESTER BMR
12235 Cty. Rd. 38
Cty. Rd. 31 at Cty. Rd. 43
South of Winchester
613-774-2700

Offering a wide assortment of agricultural products

agrizone

W.J.L. BOYD AND SONS LTD.
Serving you since 1936

613-774-2520
Fax: 613-774-2264
boydoktire@gmail.com

567 St. Lawrence Street
Winchester

OK TIRE
Honestly driven.
Since 1953

Paddletales Tackle
613-774-BASS (613-774-2277)
510 St. Lawrence St., Winchester
(Use entrance at rear of building)

Hours.: Sun.-Mon. closed; Tues.-Wed. 9-6; Thurs. 9-8; Fri.-Sat. 9-6

BASS FISHING SPOKEN HERE!

ED PUDDEPHATT www.paddletales.com

Sears 613-774-5858

Greg's Quality Meats

CUSTOM CUTTING
FINE DELICATESSEN

OPEN
7 DAYS A WEEK

500 Church Street
Winchester
613-774-2756

Store Hours: SUN. 9 AM-5 PM; MON.-FRI. 8 AM-6 PM; SAT. 8 AM-5 PM

NAPA AUTOPRO
ONTARIO'S DRIVE CLEAN

Winchester Autopro
HOME OF VIP MAINTENANCE SERVICE
11906 Cty. Rd. 43, West of Cty. Rd. 31, Winchester
613-774-3189
service@winchesterauto.ca www.winchesterauto.ca

LANNIN Home building centre

SERVING YOU SINCE 1945
2682 Cty. Rd. 31 S., Winchester 613-774-2830
Hours: Mon.-Fri. 7:30 am-5 pm; Sat. 8 am-4 pm

THE TOWN VINTNER
Wine Brewing - Wine & Beer Kits

SHAWN BROWNLEE *Owner/Manager*

SHAWN@TOWNVINTNER.CA TOWNVINTNER.CA

503 MAIN ST., WINCHESTER
613.774.0724

European Select · California Connoisseur · Cheeky Monkey · Niagara Mist · KenRidge Classic

SEAWAY VALLEY PHARMACY
PharmaChoice
Advice for Life

YOUR FULL SERVICE PHARMACY FOR ALL YOUR PRESCRIPTION AND HEALTH CARE NEEDS FOR OVER 40 YEARS

Hours: Mon.-Thurs. 9 am-6 pm; Fri. 9 am-8 pm; Sat. 9 am-6 pm

507 Main Street, Winchester • 613-774-2633
'Rediscover Your Pharmacy'

DURANT'S FLOWERS

507 St. Lawrence Street, Winchester
613-774-3825
www.durantsflowers.com
1-800-263-5459

Noise complaints popping up in SD&G

by Alicia K. Gosselin
Press staff

MORRISBURG – With noise complaints on the rise in South Dundas – and a lack of municipal enforcement to curtail complaints after hours – municipal staff are looking to local police authorities for backup.

According to Don Lewis, manager of planning, building, and bylaw, increased noise and nuisance complaints are not only popping up in South Dundas, but throughout Stormont, Dundas, and Glengarry (SD&G).

In an effort to address the issues across the six municipalities, council members approved a drafted common nuisance bylaw at Tues., Nov. 3's meeting that would unite municipal bylaw enforcement and OPP officers throughout SD&G.

Can OPP provide backup?

The approval means that county council can now inquire and negotiate possibilities with the OPP to enforce the bylaw, especially after typical municipal hours when bylaw enforcement officers are unable to follow-up with complaint calls.

Eventually the common nuisance bylaw would have to be passed by each municipality.

"I'm a firm believer in the more things we can do jointly with the six municipalities, the better off everybody is," said Deputy-Mayor Locke. "[The bylaw] is a good first step."

Lewis mentioned that it would be best for all parties if the bylaws were passed uniformly, so only one set of legislation needs to be generated as opposed to six different books.

Currently the municipality has three noise bylaws that cover Morrisburg, Iroquois and Williamsburg.

The most effective enforcement tactic for municipalities right now is under the *Municipal Act*, working with properties and property owners. However, sometimes offences may be committed by tenants, people who live outside the municipality, and even young offenders, which requires special knowledge, training and authority under other legislation, such as the *Police Services Act.*

According to Lewis, some of the local police force has already echoed support for the resolution, with SD&G OPP Insp. Brendan "BJ" MacDonald set to meet with municipal staff Mon. Nov. 9 to discuss the issues.

Although council members noted that the bylaw was a step in the right direction, Councillor Bill Ewing voiced his concerns about the OPP budget cuts and how it would affect support for the bylaw.

"I think it's a good idea, however, with the cutbacks that are happening with the OPP, are they going to respond any better than what our own staff can do?" he pondered. "The reduction in service is happening everyday here. We have to fix the police services first, or it won't be a priority call."

Lewis agreed that this could be a possibility, but said that the municipality needed "to start somewhere" in order to get buy-in from the OPP.

Although the goal is to have the bylaw enforceable by the police, it would also be enforced by each municipality's bylaw department within their jurisdiction.



Councillor Archie Mellan (left), Councillor Marc St. Pierre, Deputy-Mayor Jim Locke, Mayor Evonne Delegarde, and Councillor Bill Ewing showed off just a few of the donated snowsuits already making their way into the municipal office for local families in need at Tues., Nov. 3's South Dundas council meeting.
Press Photo – Gosselin

Township collecting snowsuits to benefit local families in need

MORRISBURG – With winter quickly approaching, it's important that children are dressed for cold weather conditions.

That is why the Municipality of South Dundas, in partnership with Lakeshore Drive United Church, is collecting new and gently used children's winter wear to benefit local families in need.

"We want every child in South Dundas to be warm this winter," said municipal clerk Brenda Brunt. "This initiative is a step in achieving that."

The municipality is accepting new or gently used snowsuits, winter coats, mittens and scarves in all sizes, for boys and girls.

It's only the second year the initiative has been running within the municipality (it began in 2014), and has already seen about 40 items donated this year.

"We would like to thank those who have donated, and hope to continue growing this program," added Brunt.

Individuals can donate items Monday to Friday at the South Dundas Municipal Centre during office hours.

Those who would like to receive a donation can contact 613-543-2673. The program is running on continuous intake and anyone with questions is encouraged to contact the municipal office.

Iroquois waterfront donation could put council in hot water

by Alicia K. Gosselin
Press staff

MORRISBURG – South Dundas council members were left wondering at Tues., Nov. 3's meeting how they could legally accept a conditional $50,000 donation toward the first phase of the Iroquois Commons waterfront development project.

As plans for the $4.8-million project progress, the first phase of work would include extending the beach area west and relocating the drainage ditch from the north, estimated to cost about $80,000.

Ross Video founder John Ross put the considerable donation on the table in order to jump-start the project. However, Ross stipulated that the work provided by his funds could only be contracted through Iroquois-based construction company Lloyd MacMillian Equipment.

The conditions attached to the donation proved a difficult one for politicians to wrap their heads around, as the municipality's standing procurement policy states that any municipal work costing more than $5,000 must be tendered.

The only time the municipality can sole source is if there are no other options for the scope of work.

"We're sort of between a rock and a hard place… I know there are contractors out there who would like a shot at this," said Councillor Archie Mellan. "If we turn it down, we're turning down [$50,000]…Let's try and find out if there's anyway we can do this without breaking our procurement policy."

Council discussed possibly divvying up the work so that Ross could use whichever contractor he wanted for his scope of work, with the remaining aspects being tendered out through the municipality.

Along with the $50,000 donation, the municipality would use the remaining $15,000 in the 2015 Iroquois waterfront budget toward the project, but would have to find the extra $15,000 to $20,000 elsewhere.

Mayor Evonne Delegarde also suggested that staff seek legal council before accepting the donation in order to provide all the options, as "it's not a project we want to see go to the wayside."

Further discussion will continue at Tues., Nov. 17's council meeting, while the next Iroquois Waterfront Committee meeting is set for Thurs., Nov. 26.

Council notes from South Dundas

SOUTH DUNDAS

Water problems

MORRIBURG – South Dundas council members had their hands tied Tues., Nov. 3 when a request from a concerned Morrisburg homeowner asked them to review and compensate a July water bill amounting to $385.49.

According to residents Richard and Teresa Mckee, "there is no way" a household of two could use the amount of water billed during that time as they have two 50-gallon rain barrels to water plants, they wash their vehicles at a car wash, and they already paid $400 for water to put in their newly installed pool this year.

"I'm looking at the water and trying to see how a family of two could possibly use that much water in two months," Mckee said in a statement sent to the municipality. "I feel that someone made a mistake and we are paying for it."

Since the issue arose, the meter was reviewed by Morrisburg Plumbing, which found no issues and no leaks within the property. A follow up with Rideau St. Lawrence Distribution also found no billing error and advised that consumption had resumed to a normal manner. As such, council members were forced to deny the Mckees request.

Money down the drain

South Dundas council members re-evaluated two tenders for drain maintenance following deferment from the last meeting, which determined the original tenders were not filled out correctly.

The tenders for the Henderson Casselman, Nesbitt, and Hess Branches municipal drain ($19,153.50), as well as the Jeffrey Branch to Barkley Creek drain ($13,804.08) were re-evaluated, and the municipal solicitor has stated that in his opinion tenders submitted by Frank Ault Excavating are valid.

Following that tender, the municipality will separate specifications under item three (which was what caused the tenders to be deemed incorrect) by assigning numbers to the specifications to prevent the issue.

Non-willing hosts act on energy

In an effort to stop the province from placing renewable energy projects in communities who have declared themselves "non-willing hosts," 110 townships and municipalities across the province joined forces to create "Save the Nation."

A letter of correspondence was sent to the Municipality of South Dundas stating that "Save the Nation" has requested the province's energy minister direct the Independent Electricity System Operator (IESO) to reject all requests for proposals that impact non-willing hosts.

The letter also states that with the proposals the government has already received from "willing hosts" – equaling 700 megawatts of energy – it should be sufficient to satisfy phase one (300 megawatts) and phase two (300 megawatts) of the project.

South Dundas council members will be discussing the *Green Energy Act* at Tues., Nov. 17's meeting.

2015 BABIES of

The *Winchester Press* will feature the babies born this year in our special keepsake issue to be published in January 2016.

(Babies born in November & December 2014 are also welcomed.)

In Full Colour



Aidan Alexander Jardine Holmes
Feb. 11, 2015
Son of Baylee Jardin and Jordan Holmes.
Grandson of Bruce and Sharon.

Send or bring this form along with $35 (includes HST) to the:
***Winchester Press*, 545 St. Lawrence Street,**
Box 399, Winchester, Ont., K0C 2K0
Tel: 613-774-2524 Email: product@winchesterpress.on.ca

Your baby's name _____

Date of birth _____

Your message _____

_____

Don't forget to include a colour photo.
Deadline Dec. 18, 10 am

It is the past that gives reason for remembrance

Remembrance Day is once again upon us, though the events that served as the keystone to commemoration continue to recede further and further into the past.

There are no veterans remaining from the First World War, and throughout North America those who took part in the Second World War or Korean War are said to be dying at an estimated rate of 1,400 each day.

As of March of this year, Veterans Affairs figures show that there are 75,900 Canadian Second World War servicemen and women still living, and their average age is 91.

Totals are dwindling for Korean War veterans as well, with 9,100 remaining in Canada, and most 83 or older.

You see, time calls on them in the same fashion the duty to serve once did.

Meanwhile, of the regular forces and primary reserves, there are 600,300 veterans whose ages average 57.

In our ever-changing world, the abundant choice is to push these wars and their veterans to the outer fringes, past the things that are shiny and new.

No one can be blamed for doing this, however. As these wars truly are in the distant past to those of school age.

Yet, the memories remain hauntingly familiar for many. No matter the advancements in our world, the past remains.

It is marked on the faces of the elderly in each and every community. They are the ones who lived through those wars.

To paint the things they saw and the lives they lived as not worth remembering is a disservice. It'd be a cruel lie to anoint their contributions to this country as things that no longer matter, and to mark their lives as relics better suited to fade into insignificance.

The past is part of the fabric of everyday life. It appears in so many names and places that are truly integral to daily life in Dundas County. Although many don't even stop to think about them as we hurry about the tasks at hand.

The years gone by, though, can be found in the names inscribed on every cenotaph in the region, or the lists of those injured and disabled.

All of this brought grief to those people in our less modern times that bear memories of those long-ago wars.

It is the past that deepens our worldview, and shapes the future.

Though, we must be forever grateful; keep hope for peace in our time.

Remember when…

1935

In this week's news: "Leland Kyle of Belleville, New Jersey, U.S. was arrested and Vincent and Viola Casselman and their four children seriously injured as the result of an accident on the Ottawa-Morrisburg Highway near Williamsburg late Sunday afternoon when an automobile, driven by Kyle, crashed into the horse and buggy driven by Casselman, throwing the occupants into the ditch."

1945

"Winchester and district scores again," the editor said. "Right after donating over four tons of clothing to the Used Clothing Campaign, citizens of this district turned their attention to the local $200,000 Ninth Victory Loan objective, and have already gone 'over the top' by about $50,000. All in all, Winchester and district have done a fine job in every patriotic appeal since the war started."

1955

"New Iroquois' first baby has been born in the Winchester District Memorial Hospital," the *Press* said. "The parents who can lay claim to this 'first' are Mr. and Mrs. Charles Bellinger, who were blessed with the arrival of a son on Fri., Nov. 4… There will be so many firsts in the New Iroquois that it might be worth while for the village to introduce a 'Book of Firsts.'"

1965

"Large-size advertisements all over Canada explain the benefits that the Canada Pension Plan [CPP] will confer on individual Canadians of different ages and circumstances… [But in the case of women versus men,] the question arises: Why is Mary's money not as good as Steve's?... Whatever claims may be made for the CPP, it cannot claim to be equitable."

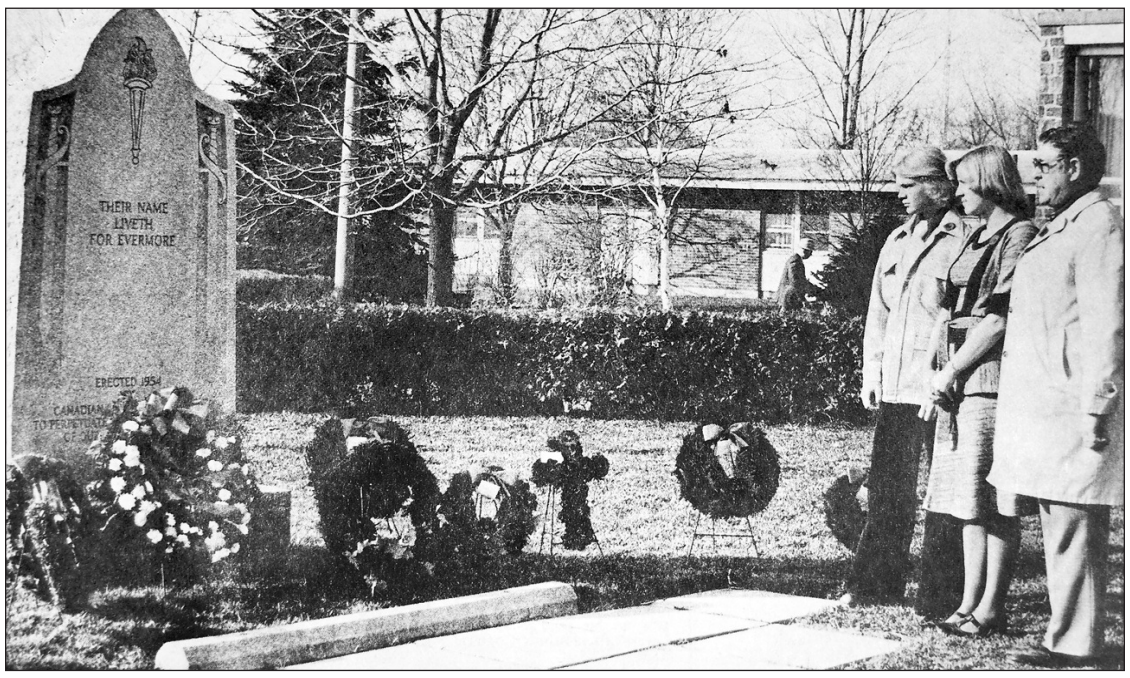

This week in 1975, North Dundas District High School's head boy, Carl McRoberts, and head girl, Jane Allison, were pictured with Reeve Walter Shadbolt at the village's "Cenotaph Memorial Service," where several hundred were in attendance.

1975

"Morrisburg's Dave Hilton, the Light Middleweight Champion of Canada, was inducted into the Canadian Boxing Hall of Fame on Halloween night," the *Press* reported. "Hilton, who is described by boxing media as 'pound for pound, the greatest champion Canada has ever seen,' traveled to Toronto to accept the award."

1985

In this week's "North Dundas Notebook" column, Marjorie Rose said: "More news from North Dundas, you ask? Of course! Social and academic events pop up every day, and that's what keeps the news coming each week as the story continues… The air bands are back! Mr. Green's great recruiting abilities have created a lot of interest this year, so the bands will be entertaining us Nov. 22 at the school dance. May the best band win!"

1995

"While Mountain Township council claims no official prior knowledge of a new snowmobile clubhouse in the township, it can't ignore the building now," the *Press* said. "The clubhouse is situated on private property… along an unopened road allowance at the west end of the Van Camp Road. In August, the Mountain Trail Blazers Snowmobile Club approached council with its plan to move the building, once used as a portable classroom, onto the site. Council denied the club a building permit, but the project went ahead without official approval."

2005

This week: "Renewable energy sources are in the forefront of political agendas and the minds of many Canadians. South Dundas Township council got an in-depth look at wind turbines when they were [recently] presented with a wind farm proposal."

WINCHESTER PRESS

Published by 2woMor Publications Inc.
545 St. Lawrence Street, Box 399,
Winchester, Ontario, K0C 2K0
Tel: 613-774-2524; fax: 613-774-3967
www.winchesterpress.on.ca
E-mail: news@winchesterpress.on.ca
Advertising: advert@winchesterpress.on.ca

Beth Morris, President
Allen Van Bridger, Co-publisher and Managing Editor
Donna Rushford, Co-publisher and Advertising Manager
Matthew Uhrig, Editor
Alicia K. Gosselin, Reporter
Janet LaPierre, Production Manager
Marlene Harper, Office Manager

Member of Canadian Community Newspapers Association and Ontario Community Newspapers Association

The *Winchester Press* was established in 1888 and is published Wednesdays at Winchester, Ontario.

Subscription rates: $36.75 per year within 40-mile radius except door-to-door delivery; $47.25 per year outside 40-mile radius plus door-to-door deliveries; $168 per year outside Canada. GST included.

The *Winchester Press* is printed in Canada and mailed under publications agreement # PM40034447. All layouts and composition of advertisements produced by employees of the publishers of the *Winchester Press* are protected by copyright vested in the publishers of the *Winchester Press*.

Canada

We acknowledge the financial support of the Government of Canada through the Canada Periodical Fund of the Department of Canadian Heritage.

McCrae's poem remains relevant to all Canadians



From the Other Side
by Jeff Morris

I don't have a lot of memories from our Grade 3 class at Churchill Public School near Prescott. I remember my classmates, and I remember flashes of moments.

One of those moments is Remembrance Day.

We were shepherded up onto the stage in front of the rest of the school, which seemed like a lot of people even though it was only two other classes of kids, a handful of teachers, and a couple of old men in military suits decorated with medals.

We droned through a poem in unison. It was John McCrae's "In Flanders Fields." We rattled off the words by memory, never once stopping to think about what they actually meant or the symbolism behind them.

Today, 100 years after the poem was written and first published, it is as symbolic as it ever has been. It's part of the Remembrance Day renaissance over the past decade that has made Nov. 11 relevant again.

McCrae was born in Guelph in 1872. His father was a lieutenant colonel, and his brother would become a doctor.

McCrae was an academic, but he also had a passion for the military. He attended the Royal Military College in Kingston and was an artilleryman. He would complete his BA at the University of Toronto, and he then attended medical school there on a scholarship. He graduated in 1898 and spent the next decade working his way up the medical ladder in Toronto, then at Johns Hopkins University in Baltimore, and in Montreal. He became one of the country's top lecturers on pathology. He served in the artillery in the Second Boer War, returning home in 1911.

When the First World War began, McCrae was appointed as brigade surgeon and major, second in command of the 1st Brigade Canadian Field Artillery.

The story of the writing of "In Flanders Fields" is well documented in Canada. During the Second Battle of Ypres in 1915, McCrae was holed in an eight foot by eight foot bunker dug out of the back of a dyke along the Yser Canal, where he treated wounded soldiers. On April 22, while others fled, the Canadians dug in and faced the first German gas attack of the war. Less than two weeks later, McCrae's friend, 22-year old Lieutenant Alexis Helmer of Ottawa, was blown apart by enemy artillery fire. With the parts of Helmer's body collected in a blanket, McCrae himself read at the funeral service.

Helmer was killed on May 2, 1915, and the following day, McCrae wrote the soon-to-be famous poem for his fallen friend. McCrae worked on the poem while sitting on the back step of an ambulance near his medical aid post. Crosses rose from the fields of poppies, and marked the graves of Helmer and other Canadians killed the previous day. McCrae's own notes referenced birds singing despite the noise of battle.

McCrae set the poem aside to concentrate on caring for the wounded at Ypres. After leaving the Ypres salient to serve in the relatively quieter circumstances of No. 3 Canadian General Hospital at Boulogne, McCrae continued with his poem and finished it. He sent it to the British publication, the *Spectator*, but it was rejected. He resubmitted it to *Punch* magazine, which published it anonymously, in its issue of Dec. 8, 1915. Although it was attributed as an anonymous submission, McCrae's name was in the magazine's credits. The poem quickly spread as a sombre anthem of reflection for soldiers in the war.

In Flanders fields the poppies blow
Between the crosses, row on row,
That mark our place; and in the sky
The larks, still bravely singing, fly
Scarce heard amid the guns below.
We are the dead. Short days ago
We lived, felt dawn, saw sunset glow,
Loved and were loved, and now we lie
In Flanders fields.
Take up our quarrel with the foe:
To you from failing hands we throw
The torch; be yours to hold it high.
If ye break faith with us who die
We shall not sleep, though poppies grow
In Flanders fields.

On Jan. 28, 1918, McCrae was commanding No. 3 Canadian General Hospital at Boulogne. He would die of pneumonia with extensive pneumococcal meningitis. McCrae was buried the following day in the Commonwealth War Graves Commission section of Wimereux Cemetery, just a couple of kilometres up the coast from Boulogne, with full military honours. McCrae's coffin, draped with a flag, was borne on a gun carriage and the mourners.

McCrae's horse, Bonfire, led the procession, with McCrae's boots reversed in the stirrups. Bonfire was with McCrae from Valcartier, Que. until his death. McCrae's gravestone was placed flat, as are all the others in the section, because of the unstable sandy soil.

While McCrae's poem has made him a Canadian icon for the past century, the last words he spoke to a friend and colleague, C.L.C. Allinson, 100 years ago more effectively demonstrate his fire and his passion.

"Allinson, all the goddamn doctors in the world will not win this bloody war: what we need is more and more fighting men."

October, a month of turmoil at legislature



From Queen's Park
by MPP Jim McDonell

TORONTO – This October marked the 12th anniversary of the McGuinty/Wynne Liberals forming government.

Throughout that timeframe, we have seen our provincial debt double to almost $300 billion despite the government's revenue (mostly taxes) doubling to more than $130 billion per year. Ontario, which was leading the country in 2004, is now a 'have not' province and is receiving equalization payments.

October began with more bad news on the job front, losing 33,000 total.

Unfortunately, it's been a nasty trend under Liberal rule: automobile assembly and parts manufacturing accounted for one in five jobs in 2001, now one in eight; forestry sector employment is down 52 per cent since 2005; the agricultural sector has lost 18,000 jobs since 2006; and 2,500 hospital positions have been cut since 2010, in spite of the huge increase in demand due to our aging populations.

A recent report from the Fraser Institute confirms that Ontario's declining economy is a direct result of failed Liberal economic policy. Since the Liberals took power, Ontario's economic growth has lagged behind the rest of Canada. It has the highest sub-national debt, among the highest energy rates in North America, and is burdened by red tape. Ontarians are leaving our province in search of jobs, and businesses are choosing to invest in other jurisdictions.

The sale of Hydro One has also been front and centre this month. Recently, the Financial Accountability Officer (FAO) had his report leaked, identifying the sale to have a short-term gain, with long-term pain. His numbers show that the net profit could be as low as $1.4 billion and cost as much as $700 million in lost annual revenue.

The government also refused the FAO access to documents that explained their calculations, citing cabinet privilege. The profit may help them balance the 2018 election budget, but it will cost the Ontario taxpayer dearly forever. Under their watch, the energy file is in turmoil.

The beginning of November represented another unaffordable hydro increase for Ontarians with the average customer paying approximately $53 more each year for hydro – an 8.7 per cent increase for on-peak rates. In May of this year, ratepayers already experienced an average increase of $6 to their annual hydro bill.

On-peak rates are now at 17.5 cents a kilowatt-hour, which is four times the rate when the Liberals came to office. Moreover, with the upcoming cancellation of the Clean Energy Benefit in January – which provides a 10 per cent reduction on electricity bills – customers will once again see their rates increase.

The *Toronto Star* broke the news that they had received a leaked document showing the Liberals had paid teachers' unions $1 million as part of their recent contract. As the story developed, the payment increased to $2.5 million and now as much $7 million, to allegedly cover costs incurred during negotiations.

Meanwhile, the *Globe and Mail* also reported that throughout the past three provincial election campaigns, teachers' unions have spent more than $6.5 million to run negative ad campaigns and donated nearly $800,000 to the Liberals throughout the past decade. According to a *Toronto Star* editorial, this pattern of government payouts and election spending by unions gives rise to the perception that taxpayer money may have been spent in an effort to tilt the outcome of provincial elections. Ontario is the only jurisdiction in Canada that regulates third parties, but doesn't restrain their spending on political ads during elections.

According to Ontario's chief electoral officer, Greg Essensa, the practice is so out of control that third-party groups are outspending political parties.

All this is at a time when we are seeing cuts in the classroom and cuts in healthcare – where is their moral compass?



North Dundas District High School students Patricia Barlow (left) and Kelsey McShane laid a wreath during the Royal Canadian Legion Winchester Branch 108 Remembrance Day ceremony Sun., Nov. 8. *Press Photo – Uhrig*

NDDHS remembers with Nov. 11 service



NDDHS Notes
by Patricia Barlow

MAPLE RIDGE – Wed., Nov. 11 was a very important day for Canadians.

It allowed us to take time to remember those, past and present, who have fought for our country, and given us the freedom that we Canadians are so fortunate to have.

North Dundas District High School (NDDHS)'s annual Remembrance Day ceremony was held at 8 am in the gymnasium on Nov. 11.

Meanwhile, NDDHS was represented at the Royal Canadian Legion Winchester Branch 108's ceremony Sun., Nov. 8. Both Patricia Barlow and Kelsey McShane laid a wreath, and McShane recited John McCrae's famous poem, "In Flanders Fields."

The school was also represented at Chesterville's ceremony Nov. 11.

As well, Fri., Nov. 13 marks "Freaky Friday" at NDDHS. Students are asked to participate in the inside out and backwards day.

Those taking part will win points for their house teams.

Decades of remembrance

Winchester Press *reader Jack Murray shared this photograph of his grandmother Addabell Barkley Munro (far right) standing with family at the Nation Valley Schoolhouse cenotaph in 1919. Munro was born in the now-vanished community, as was Murray's mother, Laura. The memorial honours four Nation Valley men – Pte. Henry Coughlar, Pte. Ransom Howard Hess, Sgt. Harold Adam Merkley and Pte. W.B. Moodie – killed in the First World War. Recently, the cenotaph was uprooted from its longtime home and moved to Chesterville's Veterans' Memorial Park as part of that site's extensive revamp. This Nov. 11 marked the first year in many that a proper ceremony featured the names of the four servicemen.*



Your opinion counts

The *Winchester Press* values your opinion. Letters must be signed and include the writer's telephone number. Letters may be edited for length, grammar, and libellous statements. Op-ed content does not necessarily reflect the views of the *Press*.

Give us a call at 613-774-2524
or e-mail news@winchesterpress.on.ca.



The Dundas County Players' latest offering, *12 Angry Jurors*, opens Fri., Nov. 13 at Winchester's Old Town Hall. The play features several of the areas best amateur actors, including Chesterville's Gabrielle Thomas (left).

DCP's *12 Angry Jurors* to hit stage on Nov. 13

WINCHESTER – The county's theatre troupe is at it again with the opening of *12 Angry Jurors* Fri., Nov. 13.

It is the latest offering from the Dundas County Players, based on the award-winning theatre classic written by Reginald Rose (originally *12 Angry Men*).

The play chronicles the gripping, penetrating, and engrossing examination of 12 jurors who must decide on the verdict of a seemingly open-and-shut capital murder trial. During the heated deliberations, the hidden preconceptions and assumptions of the jurors are revealed.

When faced with playing the hangman, each juror is forced to face themselves.

The production, directed by Chesterville's Tony Glen, runs through until Sun., Nov. 22.

Show dates include Nov. 13 and Sat., Nov. 14, and Fri., Nov. 20 and Sat., Nov. 21 at 7:30 pm, and Sun., Nov. 15 and Nov. 22 at 2 pm at Winchester's Old Town Hall.

Tickets are $15 for adults and $10 for those 18 or younger. The passes can be purchased by calling the ticket line at 613-297-0097, online at www.dcplayers.ca, or in person at Agora (501 St. Lawrence St. in Winchester).

Barkley's Shoes and Accessories opens

WINCHESTER – Kristie Billings calls it a natural progression to sell shoes at the village's lone bridal store.

A 10-year member of the sales team at Bridals by Al-Mor, Billings recently expanded the shop's line of shoes with the opening of Barkley's Shoes and Accessories.

"Shoes and a wedding dress go hand in hand," she said. "Now, it is time to have casual shoes for people coming in off the street. Plus, it's nice to have something like this in town."

While the store has been operational for a few weeks now, it's official opening is set for Sat., Nov. 14 (9:30 am to 5 pm) during the first-ever Winchester Shop Crawl.

Featured items in store include shoes and boots, scarves, boot socks, and more. Though, Billings insists she will be open to stocking what the public wants.



Kristie Billings will be hosting the official opening of her new store, Barkley's Shoes and Accessories, Sat., Nov. 14 during the first-ever Winchester Shop Crawl. *Press Photo – Uhrig*

"It is important to be listening to them and getting what they want," she said.

As for the business' name, Billings chose to use her maiden name as a tribute to her late father, Bert.

"It's in honour of him… He was a hardworking farmer, and I think I've got a lot of those attributes," she said.

Shop Winchester

With the inaugural Shop Crawl set for Nov. 14, Billings said she is looking forward to taking part.

"It is nice for [the merchants] to get to work together," she said. "Everybody is happy about it, and it has a nice community feel. Hopefully we can bring people to town."

The event is the brainchild of Main Street Clothing Company owner Lisa Williams, and features 13 different businesses. "With other things planned for that day, it was a great time for us all to come together to draw a crowd," Williams said.

Shoppers will collect a "passport" at the first participating merchant they visit, and will carry it with them to each consecutive stop.

"It is a way to get everybody to all the stores," Williams said. "With an incentive to go on, it's a great time to see all the new businesses we have, and there's a lunch at Winchelsea… What could be better than that?"

Two Creeks rehab to improve site drainage

MORRISBURG – Trails have been closed at South Nation Conservation's (SNC) Two Creeks Conservation Area on Highway 2 west of Morrisburg while drainage is improved and access upgraded for recreational users.

Flooding of the trails is an annual problem which ongoing work will alleviate, while also improving the fish and wildlife habitat.

"The situation is a temporary one," Naomi Langlois-Anderson, SNC's senior fish and wildlife technician, said.

She also noted that 130 trees being removed as part of the project will be replaced with 350 native seedlings and shrubs.

Replacement species include pussy willow, nannyberry, spicebush, bur oak, and shagbark hickory. Student and Scout volunteers will help with the replanting.

Part of the project involves stream restoration, helping to upgrade an important fish migration area, Langlois-Anderson added.

Two Creeks is one of several conservation areas maintained and regularly enhanced by SNC across its 4,300 square-kilometre jurisdiction for public recreation purposes. In many cases, sites have been donated or purchased at reasonable cost with the help of grants and other contributions.

Two Creeks is 400 acres of former agricultural land acquired from Domtar. Prior to SNC becoming involved, a local community group had persuaded the pulp and paper company to allow trails on the property for walking and snowshoeing.

Langlois-Anderson reminded residents not to think of SNC recreational properties solely for summer use.

"Many of our sites such as Two Creeks are open and groomed for winter activities," she said. "We remind users to respect their surroundings and stick to the designated trails."

OLDFORD TEAM
GOING THE EXTRA MILE
ROYAL LEPAGE
GALE REAL ESTATE
Brokerage - Independently Owned and Operated



No Tricks or False Promises.

Just honest hard work, good advice and a solid reputation for getting the job done!

FREE EVALUATIONS • CONSULT US ANYTIME

THE OLDFORD TEAM



'Butch' Oldford *Broker*
Clayton Oldford *Broker*
Nathan Lang *Sales Representative*

613-774-2323 • THE OLDFORD TEAM • WWW.OLDFORD.CA



CHESTERVILLE - Cute and tidy 3-bedroom, 2-full-bath home on a deep lot with big trees and babbling brook. Great-sized kitchen and dining area, main-floor living room and family room, metal roof, 2013 gas furnace and more! MLS 977494 **$149,900**



BERWICK - This 4-bed, 2-bath home features a huge yard, big garage with a play loft, and an insulated shop. Inside, you will find big living spaces, formal dining area, and an office/den space. Big home! MLS 957197 **$149,900**



IROQUOIS - Bigger than it looks! 2+1-bedroom, 2-full-bath bungalow with finished basement features a main-floor living room and family room, big yard with pool and garage, hardwood and gas fireplace and furnace! MLS 943272 **$169,900**



CHESTERVILLE - Three-bedroom home waiting for you! Features central air, gas furnace and fireplace, workshop, covered porch, metal roof, main-floor laundry and appliances included. Quick closing available. MLS 968122 **$132,500**



WINCHESTER SPRINGS - This 3-bed, 2-bath home has updated windows, kitchen, and bathrooms. Hardwood floors, exposed beams, and vaulted ceilings – lots of country charm! Even a 2-level 20x25 shop. MLS 966177 **$169,900**



DUNBAR - This 3-bedroom bungalow comes with an oversized and insulated garage on almost an acre. Many updates including flooring and paint, some windows, shingles, decks, and more! MLS 977737 **$169,900**



WINCHESTER - Freshly refinished 3+1-bed, 2-bath bungalow with finished basement and garage plus loft. Refinished hardwood (carpet free!), fresh paint, windows, doors and a big, private, fenced yard with no rear neighbours! MLS 977604 **$249,900**



MOREWOOD - Two + 2-bed, 2-full-bath home with HUGE 2-car garage (heated and insulated). Over $99,000 in upgrades in the last 4 years! Updated SEPTIC, windows, doors, shingles, finished basement and more and more! MLS # 977466 **$255,000**



CHESTERVILLE - Backing onto the peaceful Nation River, this 3+1-bedroom, 2-full-bath bungalow features hardwood floors, open living areas, and finished basement. Gas furnace and fireplace and private back yard. MLS # 976484 **$265,000**



SOUTH MOUNTAIN - Country retreat on 9+ acres of land. Long private drive to a 4-bed, 3-bath, 2,100+ sq. ft. home that needs some finishing touches. Large bedrooms and a kitchen you'll love to cook in. MLS #968148 **$279,900**

NDDHS awards 2014-2015 junior achievers

MAPLE RIDGE – North Dundas District High School (NDDHS) honoured its top junior-level students during a special presentation Wed., Nov. 4.

Young people who were in Grade 9, 10, or 11 in the last school year (2014-2015) received recognition not only for their academic achievement, but also for participation in extracurricular activities.



North Dundas District High School Junior Achievement Award-winners were announced during a ceremony in the educational institution's gymnasium Wed., Nov. 4. Pictured are: Payton Halpenny (front, left), Shaina Vandemheen, Samantha Cormier, and Will Dunlop. Middle row: Lilli Grubb (left), Devon Billings, Jessa Cinnamon, Malerie Paterson, Jessica McMillan, Jessica Harrison, and Megan Derick. Back row: Kelsey Byers (left), Marissa Perkins, Josh Ekers, Joey Benoit, and Tracy Larmour.

Press Photo – Uhrig

Top performers

The Outstanding Achievement Award was bestowed upon students in each grade who demonstrated high academic achievement, co-curricular participation, leadership ability, and community involvement. Grade 9: Payton Halpenny. Grade 10: Megan Derick. Grade 11: Lilli Grubb.

The School Council Award, meanwhile, went to three students who demonstrated improvement in their academic endeavours through perseverance, dedication, and commitment. Grade 9: Damon Ringer. Grade 10: Cristian Vogrig. Grade 11: Kayla McMillan.

Medal winners

The 2014-2015 NDDHS medals were presented to students who attained the highest academic standing in their respective programs.

Grade 9 academic: Samantha Cormier (gold) and Will Dunlop (silver). Grade 9 applied: Devon Billings (gold) and Shaina Vandemheen (silver).

Grade 10 academic: Malerie Paterson (gold) and Jessa Cinnamon (silver). Grade 10 applied: Jessica Harrison (gold) and Jessica McMillan (silver).

Grade 11 university: Josh Ekers (gold) and Marissa Perkins (silver). Grade 11 college: Tracy Larmour (gold) and Joey Benoit and Kelsey Byers (silver).

Drama and art

The art department awards went to Miah Smirle (Grade 9), Amaneet Gill (Grade 10), and Miriam Mortazavi (Grade 11).

The drama awards went to Kody Anderson (Grade 9), Jeffrey Cane (Grade 10), and Patricia Barlow and Josh Ekers (Grade 11).

Physical education

The physical education department awards were presented to students who demonstrated outstanding achievement in the active and healthy living, and active participation components of the program. Grade 9: Andre Koch, Katherine Steele, Justin Shay, and Jarrett Williams. Grade 10: Megan Derick, Maddie Henderson, and Brandon Scheepers. Grade 11: Victoria Borgia and Tyler Nelson.

Canadian and world studies

Grade 9 geography: Will Dunlop (academic) and Tyler Cole (applied).

Grade 10 history: Malerie Paterson (academic, English), Samantha Cormier (academic, French), Bobby Walker (applied), Alyssa Cooper, Jaclyn Crump and Brandon Scheepers (Aboriginal peoples in Canada), and Jessa Cinnamon (civics).

Grade 11: Morgan Smith (understanding Canadian law) and Lilli Grubb (Aboriginal beliefs and values).

English

The English department awards were presented to students in Grade 9, 10, and 11 who demonstrated outstanding achievement in their respective programs. Grade 9: Rosie Backes and Will Dunlop (academic), Joey Williams (applied), and Lexi Seward (essentials). Grade 10: Alexis Engwerda (academic) and Jessica McMillan (applied). Grade 11: Marissa Perkins (university preparation), Brianna Mellon and Brooke Stewart (college preparation), and Brittany Wicks (workplace preparation).

Meanwhile, the Empey Trust Award of $125, presented to the student with the highest average in Grades 9, 10, and 11 English, was given to Marissa Perkins.

French

The French program awards were presented to students who demonstrated outstanding academic achievement and interest in the area of second language learning. Grade 9: Jeremy Gutknecht and Bridget Porteous (extended), Rosie Backes and Will Dunlop (academic), and Tyler Cole (applied). Grade 10: Jessa Cinnamon, Cyril Jaquemet and Malerie Paterson (extended), and Jessi Zandbelt (core, academic). Grade 11: Marissa Perkins (extended) and Sarah Doucette (core).

Math

The math awards were presented to students who demonstrated dedication, academic excellence, and the effort required to achieve success in their math program. Grade 9: Payton Halpenny (academic), Devon Billings (applied), and Nate Ouellette (essentials). Grade 10: Jessa Cinnamon and Malerie Paterson (academic), and Jessica Harrison (applied). Grade 11: Josh Ekers and Spencer Kelly (university preparation), Shane Rodney (college preparation), and Raquel Moore (workplace).

Science, social science, and humanities

Top students were recognized for demonstrating the greatest interest, achievement, and commitment to their science programs. Grade 9: Samantha Cormier (academic) and Haley Eglinton (applied). Grade 10: Malerie Paterson (academic) and Jessica McMillan (applied). Grade 11: William Pietersma (chemistry and university biology), Taylor Zersch (college biology), and Spencer Kelly (physics).

Food and nutrition: Lindsay Cummins (English) and Marissa Perkins (French).

Introduction to anthropology, psychology, and sociology: Lilli Grubb (university) and Shawn Allan (college).

Raising healthy children (parenting): Lilli Grubb.

Business, computers, and technology

The Grade 9 Integrated Automotive Technology Award went to the student who demonstrated great skills, a positive attitude, excellent work habits, and initiative: Andrea Koch.

The Grade 9 Integrated Construction Technology Award was presented to the student who demonstrated great skills, a positive attitude, excellent work habits, and initiative: Logan Lacasse.

The Grade 9 Integrated Technology Award was presented to the student who demonstrated great skills, a positive attitude, excellent work habits, and initiative: Jarrett Williams.

The Grade 10 Transportation Technology Award went to the student who demonstrated a keen interest in small engines, shop practice, and theoretical knowledge: Bobby Walker.

The Grade 10 Construction Technology Award went to the student who showed great enthusiasm toward woodworking and outstanding achievement in the course: Jessica Harrison.

The Grade 10 Manufacturing Technology Award was presented to the student who demonstrated skill and aptitude, along with a positive attitude, and a high degree of self-motivation: Brett Lannin. The Grade 11 Transportation Technology Award went to the student who excelled in troubleshooting, diagnosis, and the repair of automotive systems: Shane Rodney.

The Grade 11 Construction Technology Award went to the student who demonstrated great employability skills and outstanding achievement in the course: Seth Thompson.

The Grade 11 Manufacturing Technology Award went to the student who exhibited a safe work attitude, and demonstrated great career potential: Owen Helmer.

The Technology Excellence Award was presented to the student who demonstrated a strong commitment and involvement in all three major technology areas – construction, manufacturing, and transportation: Brandon Scheepers.

The Design and Technology Award was presented to a deserving Grade 11 student who realized his or her potential in the area of graphic design: Morgan Smith.

Co-op

The Co-operative Education Award was presented to two students in the Grade 11 co-op program who demonstrated exceptional results in all areas of the program: Joey Benoit and Jared Schoenfeld.

Other awards

The Career Studies Award was presented to the students who demonstrated a high level of achievement in meeting the expectations of the portfolio and the final research project: Amaneet Gill and Nikola Hunter.

The GPP Leadership and Peer Support Award recognized a pupil's outstanding achievement in the practical application of leadership and peer support skills: Marissa Perkins.

The Leo's Award of $100 was presented to an outstanding student who combined leadership with volunteerism: Raquel Moore.

The Alyse Cronin Memorial Award of $150 was presented to a student who through his or her efforts at school and in the community has demonstrated care and compassion for others, and has used these traits in his or her efforts to improve the lives of others: Tracy Larmour.

CREATE IT!
Garden Design & Installation
Erin VanGilst 613-535-9942
Horticulturist & Landscape Technician
erin@gardensbycreateit.com
Garden Design & Installation · Consultations
Garden Rejuvenation · Container Gardening · Garden Maintenance
www.gardensbycreateit.com

Dr. Patrick Lau
Optometrist
Winchester Optometry
504 Main Street West
Winchester, ON, K0C 2K0
T: 613-774-1470
F: 613-774-1472

MYERS Kemptville
CHEVROLET · BUICK · GMC
Dean McIntosh
Sales Representative
Myers Kemptville
Chev Buick GMC
613-258-3403
613-797-4282
dmcintosh@myers.ca
104 Elvira St. E., Kemptville
www.myers.ca
DEAN'S LIST
$29,499
+ tax & licence
2013 Chevrolet Silverado 1500 LS
Cheyenne Edition, Bronze, ext. cab, low kms! #15-495A

CNK
AG-TECH
SALES & SERVICE
on all Penta, Wic and Patz Products
FOR BARN/STALL RENOVATIONS, CALL
Clarence Holmes
20 Years Experience in the Ag Industry
613-448-3447 Cell. 613-447-3447
Email: c.holmes@cnkag-tech.com

WINCHESTER PRESS
RURAL ROOTS
PAGE 10 WEDNESDAY, NOVEMBER 11, 2015

agrizone
WINCHESTER
BMR
We're here for the farming community
Mon.-Thurs. 7:30 am-7 pm; Fri. 7:30 am-8 pm;
Sat. 7:30 am-6 pm; Sun. 9 am-5 pm
12235 COUNTY RD. 3
WINCHESTER • 613-774-2700

SD trade show shines light on local business options

by Alicia K. Gosselin
Press staff

MORRISBURG – Close to 17 local businesses showcased what they had to offer Sun., Nov. 8 during the South Dundas Chamber of Commerce's (COC) first-ever fall/winter trade show at the Royal Canadian Legion Morrisburg Branch 48.

Running off the success of the organization's previously established spring trade show, the event brought business owners together during a "slower time of year" to spread the word about local services.

"Not everyone realizes what we have here, so this is a great way for them to get a sneak preview," said COC manager Geraldine Fitzsimmons. "It's just starting out, but I see it growing. We have a big variety [of businesses], so whether you're in vacation mode or shopping mode, we have it here."

Although many of the vendors were well known within the community – such as the Upper Canada Playhouse and the Basket Case Café and Art Gallery – the trade show proved a chance for those lesser-known businesses to attract local customers by providing one-on-one promotion.

Business owner Bob Taunton from Octave Entertainment has been providing DJ, emcee, music, and lighting services for special events in the Morrisburg area for five years now, but noted that not many locals know that his business even exists.

"There's been no work for me here in town, but I'm getting hired out all over the place," said Taunton, who's been in the entertainment business for more than 30 years. "It's growing like rapid fire, but I'm here [at the trade show] today because I'm trying to get business locally."

Going forward, the COC will host both the spring and fall/winter trade shows annually.



South Dundas Chamber of Commerce members Dick Kropp (left), Barb Scott, Geraldine Fitzsimmons, and Mary Bueley co-ordinated the fall and winter trade show for Sun., Nov. 8 to promote local businesses during a "slower time of year." *Press Photos – Gosselin*



Susan Jarvis and Cynthia Foss from Lakeshore Drive United Church manned the bake sale table, which raised more than $200 for the congregation.

Parmalat cheddar champion

Royal accolades given

TORONTO – Winchester's major processor, Parmalat, is one of the big cheeses at this year's Royal Agricultural Winter Fair.

After savouring hundreds of samples, judges made their picks in the Royal Cheese Competition.

In the cheddar cheese category, Parmalat was named grand champion for its mature cheddar (12 to 24 months). Reserve honours went to Agropur Co-operative.

"The quality of the cheeses competing this year was outstanding," Peter Hohenadel, the Royal's director of agriculture and food, said. "We saw a lot of passion, creativity and talent on the table in all categories."

The competition features dozens of cheese producers from across the country. All entries were judged prior to the agricultural fair, which continues daily until Sun., Nov. 15.

Selling java cup by cup benefits area hospitals

CORNWALL – Guests to the Stormont, Dundas, and Glengarry (SD&G) County Showcase site at the recent International Plowing Match and Rural Expo have proved a cup of coffee can go a long way.

Throughout the five-day event, the Tim Hortons mobile unit served thousands of cups of coffee, with all proceeds earmarked for the region's three hospitals.

In total, more than $6,000 was generated and split between Winchester District Memorial Hospital, Glengarry Memorial Hospital in Alexandria, and Cornwall Community Hospital.

"The comfort of enjoying a cup of coffee while taking your time to enjoy SD&G is what our county showcase was all about," Terry Besner, the counties economic development officer, said. "What better way to feature how we live, work, play, and relax [than] while supporting our local hospitals."

This sentiment was echoed by Winchester, Morrisburg, and Long Sault franchisee Robert St. Denis.

"At Tim Hortons, we believe that it is important to give back to the communities where we work and live," he said. "We are proud that we were able to bring Canada's favourite coffee [to the] region, and raise funds for our region's community hospitals."

SD&G Warden Eric Duncan said he was equally impressed with the partnership's success.

"[This] is a great example of how the business community came together so well to make the IPM a success," he said. "Seeing the proceeds donated to our local hospitals is even better, and adds to the legacy of this great event."



Inez Crowe (left), market manager Cathy Proctor, and Peter Crowe from Crafty Crowes dazzled market-goers with a festive display of wooden crafts, bird feeders, and games. The wood products have become a popular attraction at the market – and 10 per cent of proceeds go to the Children's Hospital of Eastern Ontario (CHEO). *Press Photos – Gosselin*



Marcel (left) and Jean Philippe are a husband-wife duo who provide wooden and wooly crafts. Jean knits all of her winter wear, while Marcel scrounges the forest for wood to carve his crafts.

Farmers' market sets stage for holidays

GREELY – If you thought the farmers' market season was over, think again – and just in time for the holidays!

The Metcalfe Farmers' Market hosted its annual Christmas market Sat., Nov. 7 at the Royal Canadian Legion Greely Branch 627 where close to 45 vendors sparked the holiday spirit with their displays of baked goodies, jams, crafts, winter wear, art, decorations, and more.

It's the first of two Christmas markets planned for 2015, with the second being held Sat., Dec. 12 at the same venue.

"It's still a bit early to think about Christmas, but it's perfect for people who want to start [shopping] early," said market manager Cathy Proctor. "And when we get closer to Christmas, the second market usually sees more people as the panic sets in!"

OPEN HOUSE
Sheldrick's
Auto Service
Please join us
Saturday, November 14
10 am-2 pm
for the grand opening of our garage
12032 Dawley Drive, Winchester
Refreshments • Cake
Fill out a ballot for a chance to win a 'goodie' basket
Daryl Sheldrick, Owner/Operator
SheldricksAutoService@gmail.com • 613-774-7272
OPEN HOUSE
FULL MECHANICAL REPAIRS
• Brakes • Oil Changes
• Tires • Exhausts
• Rustproofing
• Batteries



Solemn tribute

Winchester honoured its war veterans – past and present – during a Sun., Nov. 8 ceremony beginning at the village's Royal Canadian Legion branch, where memorabilia was on display and a lone table sat set, but solemn, as a tribute to fallen comrades. The Ottawa Police Services Pipe Band then led a procession along Main and St. Lawrence Streets to Winchester Public School for a memorial service. This was followed by the laying of wreathes at the cenotaph outside Winchester District Memorial Hospital.





The Ottawa Police Services Pipe Band (above) led the solemn procession from the legion. Rev. Thurland Brown (pictured right) from the village's Wesleyan Church led the ceremony at the cenotaph.

Press Photos – Uhrig, Van Bridger





Above:
Piper Shaun Steele played "Reveille" and the "Last Post."

Above, right:
Kim Sheldrick marched in the parade with her sons, Michael (left) and Matthew.

At right:
Legion members Blake Fawcett (left) and Don Swerdfeger.



Giving thanks

Students at Metcalfe's Community Christian School recently had cause to give thanks to a member of Canada's military. On Wed., Nov. 4, school goers in Junior Kindergarten to Grade 8 heard from Master Warrant Officer Teresa Holmes, who spoke with the pupils about her military life. She stressed a message of "service before self," and recounted deployments to Bosnia, Afghanistan, Algeria and Nigeria, and providing security at the Canadian embassy in New York City following 9/11. Holmes also led students through a mock battle, and reminded each to thank soldiers for their service to Canada.





GET MORE THAN YOU PAY FOR WITH HUSQVARNA CHAINSAWS & BLOWERS.

Purchase any Husqvarna chainsaw* or a qualifying 300 or 500 series blower and receive an additional 2 years warranty for a total of 4 years, a Husqvarna Limited Edition Hat and 3 cans of Husqvarna XP® Pre-Mixed Fuel.

For more information visit your local Husqvarna dealer or husqvarna.ca

CONNECT WITH US ONLINE

*Not applicable to 240 Series chainsaws. Promotion valid until Dec. 31, 2015.

FIND YOUR HUSQVARNA AT

MON.-FRI. 8 AM-5 PM;
SAT. 8 AM-NOON

1384762 Ontario Inc.
ALLAN JOHNSTON
REPAIR & SALES

2665 8TH LINE RD.
METCALFE
613-821-4263
info@allanjohnston.com
www.allanjohnston.com

© 2015 Husqvarna AB. All rights reserved.

Husqvarna
READY WHEN YOU ARE



fall showcase

The best deals are now in season!

2013 Chev Silverado 1500 LS
Cheyenne Edition, ext cab, 4.8 auto, bronze, 57,069 kms. St #15-495A
$29,499 PLUS TAXES ONLY

2013 Chev Orlando LT
SUV 2.4, grey, 58,667 kms. St 15-505A
$14,999 PLUS TAXES ONLY

2013 Ford F-150 XLT
Super crew, 6.2 auto, red, 63,310 kms. St #15-540A
$35,999 PLUS TAXES ONLY

2013 Buick Enclave
Premium, SUV, 3.6 auto. Silver, 43,241 kms. St #15-547A
$37,888 PLUS TAXES ONLY

2010 Cadillac CTS
3.6L Sedan, 3.6 auto, silver, 148,667 kms. St #15-412A
$19,999 PLUS TAXES ONLY

2014 Chev Cruze 2LT
Sedan, 1.4 auto, silver, 49,857 kms. St #15-500A
$16,998 PLUS TAXES ONLY

2013 Buick Encore
Auto, red, 64,607 kms. St #15-173A
$18,888 PLUS TAXES ONLY

2014 Chev Cruze 1LT
Sedan, 1.4 auto, silver, 47,005 kms. St #PR7009
$14,998 PLUS TAXES ONLY

2014 Chev Impala LTZ
Sedan, 3.6 auto, blue, 53,281 kms. St $15-530A
$31,999 PLUS TAXES ONLY

2013 Buick Regal Turbo Sport
Sedan, auto, white, 37,156 kms
$22,999 PLUS TAXES ONLY

2011 Chev Equinox 1LT
SUV, auto, silver, 93,485 kms. St #15-431A
$13,999 PLUS TAXES ONLY

2013 Chev Cruze LT Turbo
Sedan, 1.4, 4 cyl. Bronze, 42,921 kms. St #15-321B
$11,999 PLUS TAXES ONLY

2011 Chev Equinox 1LT
SUV, auto, blue, 66,530 kms. St #15-421A
$14,887 PLUS TAXES ONLY

2013 Chev Cruze LT Turbo
Sedan, 1.4 auto, blue. 70,659 kms.
$12,940 PLUS TAXES ONLY

2015 Chev Equinox LT
SUV, 3.6 auto, 7,476 kms. St #15-521A
SOLD
$29,888 PLUS TAXES ONLY

2014 GMC Acadia SLE2
SUV 3.6 auto, red, 56,430 kms. St #PR7015
$28,888 PLUS TAXES ONLY

WE'RE LOOKING FOR SALESPEOPLE

Enthusiastic applicants looking for a sales position should drop their resume off at Myers Kemptville Chev Buick GMC. We're growing and so is our staff, so if you have some sales experience or retail experience in the restaurant or retail store area, consider a career with the fastest growing Automotive Group in this area, *Myers Kemptville!*

MYERS Kemptville
CHEVROLET•BUICK•GMC

104 ELVIRA ST, KEMPTVILLE
SERVICE & PARTS HOURS
Monday-Thursday 7-7;
Friday 7-6; Saturday 8-4

MYERS Kemptville
CHEVROLET•BUICK•GMC

KEMPTVILLE MALL
2600 County Rd 43

GRAND OPENING
NOVEMBER 17

35 CARS & TRUCKS
INDOOR SHOWROOM

NEW 35 CAR INDOOR SHOWROOM IN THE KEMPTVILLE MALL

A Great Selection at a Great Price

Prizes
Win a Big Screen TV

SPECIAL
GRAND OPENING PRICING
ON ALL VEHICLES

WE PAY THE TAX
ON ALL TIRES, CLOTHING & OTHER PARTS

Winter is coming, so why shop outside?
Drop into Myers Kemptville in the Kemptville Mall and shop in 70 degrees for over 35 vehicles indoors, Trucks, Cars, & SUV's

2012 Ford F-150
Platinum Navigation Leather, hard tonneau, super crew cab, 3.5L V-6, 6 sp auto. 118,745 kms. St #15-228A
$33,998 PLUS TAXES ONLY

2003 Chev Avalanche
Upgraded rims and tires. Crew cab, 5.3 auto, grey, 172,010 kms. St #15-236A
$6,444 PLUS TAXES ONLY

2012 GMC Acadia SLT1
SUV 3.6 auto, silver, 72,047 kms. St #15-518A
$26,666 PLUS TAXES ONLY

2011 Jeep Wrangler Unlimited Sahara
SUV, 3.8 auto, black, 130,430 kms. St #15-527A
$25,888 PLUS TAXES ONLY

2012 Chev Silverado 1500 LS
Cheyenne Edition, crew cab, 4.8 auto, silver, 61,487 kms. St #15-420A
$26,444 PLUS TAXES ONLY

2013 GMC Sierra 1500 SL
Nevada Edition, ext cab, 4.8 auto, red, 62,501 kms. St #15-194A
$27,499 PLUS TAXES ONLY

2013 Chev Silverado 1500 LT
Ext cab, 6.2 auto, silver, 57,483 kms. St #15-469A
$27,999 PLUS TAXES ONLY

2006 Pontiac Montana SV6
W/1SB. Extended, 3.5 auto, blue, 167,496 kms. St #14-419B
$5,888 PLUS TAXES ONLY

2010 Chev Silverado 1500 LTZ
Crew cab, 6.2 auto, silver, 108,555 kms. St #15-385A
$27,999 PLUS TAXES ONLY

WE HAVE OVER ~~300~~ PAN AM ATHLETE VEHICLES
96 REMAINING

2015 Chev Impala LTZ 2LZ
Sedan, 3.6L V6, 5 sp auto, grey. St #15-477
PLEASE CALL FOR PRICE
WINTER TIRES INCLUDED

2015 Chev Equinox LT 2LT
SUV, 2.4L 4 cyl. 6 sp auto. St #15-488
PLEASE CALL FOR PRICE
WINTER TIRES INCLUDED

2015 Chev Traverse LT 1LT
SUV, 3.6, V-6, 6 sp auto, silver. St #15-512
PLEASE CALL FOR PRICE
WINTER TIRES INCLUDED

myerskemptvillegm.myers.ca 613-258-3403 1-877-258-2221

Dundas Performance
& Secured Holmes
Ubiquiti Systems
Jordan Holmes
12054 Main St., Winchester
613-774-4447

WINCHESTER PRESS
SPORTS
WEDNESDAY, NOVEMBER 11, 2015 PAGE 14

Jim's Performance Plus Ltd.
Jim Primrose, Prop.
NOW IS THE TIME TO TUNE UP YOUR SLED!
can-am ski-doo
5474 Flagg Rd., RR1, Iroquois
613-652-2245
www.jimsperformanceplusltd.com



Play on

Cedar Glen Golf Course owner Dennis Casselman is smiling right into November. "This has been a great fall for golf," he said. "We have had great numbers coming out and taking advantage of these beautiful conditions." Marc Cholette hails from Ottawa, works in Alexandria and played a solo round last Thursday (Nov. 5) at the Boucks Hill facility. "The conditions are good for this time of year," he said. "This is my last round this season." Casselman noted one year they were playing golf at Cedar Glen in mid-January. "We will be open until the snow flies and stays," Casselman said. To bridge the gap between the golf and snowmobile seasons, Cedar Glen has opened a dine-in, take-out restaurant, which Casselman said is doing very well, featuring daily specials.

Press Photos – Van Bridger

Losses keep mounting

Jr. Hawks fall to sixth place

WINCHESTER – On the road or on home ice it doesn't seem to matter. The Winchester Hawks aren't able to record a win.

They have now lost six consecutive decisions, collecting just one point in that string of negative results.

The Hawks Central Canada Hockey League 2 (CCHL2) schedule kicked off in Casselman last Thursday (Nov. 5) where they were drubbed 7-3 by the Martin Division-leading Vikings. The two teams squared off in a Friday (Nov. 6) rematch at the Joel Steele Community Centre and the Vikings improved to 14-2-1-0 following a 5-1 win.

Things got even worse on Sunday (Nov. 8) night as the seventh-place (Richardson Division) Prescott Flyers (6-13-0-2) came to Winchester and knocked off the struggling Hawks 4-3.

Thankfully, the Hawks are scheduled to play only once this week. That game is set for Winchester Friday (Nov. 13) at 8:15 pm with the Athens Aeros (8-6-1-0) supplying the opposition.

Flyers 4 – Hawks 3

The score was tied 1-1 after the opening 20 minutes with Johnny Smith netting the Flyers goal and Shawn Simms (Isaac Barr, Kyle Richardson at 10:49) replying for Winchester.

Prescott held a 2-1 advantage after 40 minutes thanks to Greg Heika's marker.

Tyler Ollson (PPG) and Shane Riddell put pucks into Brandon Lowry's cage opening up a 4-2 lead for the visitors.

The Hawks gained some respectability when shots fired by Tanner Schroeder (JD Samson, Andy Clarke at 14:09) and Richardson (Franco Gagnon, Nicholas LeGuerrier at 15:05) dented the string in the Flyers' net.

Prescott outshot Winchester 32-30.

Vikings take two

Simms (David Ouellette at 11:44) ruined Gianmarco De Meis' shutout cracking the lone Winchester goal in the first period of Friday's 5-1 loss.

Casselman led 4-1 after 20 minutes and 5-1 heading into what would be a scoreless third period.

Harrison Wood (PPG), Kyle Collette, Sebastien Plante, Sean David and Brett Faber sniped the Vikings goals.

The Vikings took a 2-1 lead in the first period last Thursday. It was 5-1 after two. Winchester closed the gap to 5-3, but coughed up late markers to Tye Terrance (16:55) and Maxime Choquette (18:58) falling 7-3.

Diego Gagnon (unassisted) cashed the Hawks' first-period marker. Richardson (PPG, LeGuerrier at 11:09) and JD Samson (PPG, Erik Starcevic, Diego Gagnon at 11:56) were the third-period marksmen.

Lowry played 40 minutes and gave up five goals on 27 shots. Emil Lamontagne faced 12 shots and gave up two goals in the final frame.

Hawks Happenings

The Hawks have added a pair of 20-year-olds to their roster. Coming in are Prescott goaltender John Gilmer who was a member of the Gananoque Islanders and winger Nicholas Pilote from Gatineau. They have also dealt defenceman Josh Kurish to the Alexandria Glens.

Still on the injury list are Bryden van Kessel, Liam Morrow and Kris Johnston.

Goulet nets two hat tricks in two games

Bantam 'B' Demons zap Chargers 8-2, tie Selects 4-4

WINCHESTER – Owen Goulet fashioned his second hat trick in two games leading the host North Dundas Bantam "B" Demons to a come-from-behind 4-4 tie with the South Stormont Selects.

Monday's (Nov. 9) result posted at the Joel Steele Community Centre leveled the Demons Upper Canada Minor Hockey League East Division third-place record at 2-2-2.

On Saturday (Nov. 7) in Westport Goulet's three-goal effort helped the North Dundas Bantam "B" Demons short circuit the Leeds Chargers 8-2.

South Stormont stormed into a 3-1 lead in the opening stanza of Monday's match. And took a 4-3 lead late in period two setting the stage for Dean Lapier to set up Goulet for his third and the tying tally at 13:18 of period three.

Goulet cracked his first two markers in the first and second periods. Nicholas Brugmans, with help from Lapier and Bradley McLean tied the count at 3-3.

Lapier (2), Joey Hannaford and Brugmans earned the assists.

• see BANTAM 'B' DEMONS on next page



The North Dundas Bantam "B" Demons hosted the South Stormont Selects at the Joel Steele Community Centre Monday (Nov. 9) evening looking for their third win of the Upper Canada Minor Hockey League season. Owen Richardson (No. 3), Bradley McLean (No. 12) helped their goaltender Toby Byrne on this attempt by a Selects' forward. South Stormont held a 3-1 lead after a period but eventually had to settle for a 4-4 tie and a single point.

Press Photo – Van Bridger

Junior Rockets knock off Panthers, can't tame Lions

MORRISBURG – Ahhh… the unpredictability of junior hockey. The North Dundas Rockets were looking to collect at least four points from their latest slate of three games. After all, two were against the winless Morrisburg Lions, a last place team who were barely managing to score a goal a game.

The other National Capital Junior Hockey League match pitted the fourth-place Rockets against the visiting Embrun Panthers, the top team in the South Division.

Well, last Wednesday's (Nov. 4) game at the Chesterville Arena saw the Rockets blow a two-goal lead and lose 6-4 to Morrisburg. Back on home ice on Saturday (Nov. 7) North Dundas handed the Panthers just their third loss (4-3) in a dozen starts. That emotional victory set the stage for a rematch against the Lions in Morrisburg on Sunday (Nov. 8) afternoon, a game the Lions won 2-1 in overtime.

Their week's work netted the Rockets (3-10-0) two points, which kept them two points ahead of the Lions (2-11-0).

"Wednesday's loss [6-4] was an out and out disgrace and an embarrassment," exclaimed Rockets GM-head coach Robyn Sadler. "We blew a two-goal lead in the third period against a team that didn't have a win."

Sadler explained he made significant changes for the showdown with Embrun sitting five players and going with three lines and five 'D'.

"It paid off," he said. "We were very disciplined and our captain Brandon Mullin led the way showing great leadership and character while playing injured."

Sadler also noted that Will Fawcett was dominant on the blue line.

"Everyone played well," added the coach. "We were all very proud."

Moving on to Sunday's 2-1 loss in OT to Morrisburg Sadler felt his team was tired from the emotional game against Embrun. He also noted he lost power forward Kyle MacDonald early in the game and didn't have Fawcett available, two key players out of a tired and depleted lineup.

"The effort was there, it was just one of those games that didn't work out for us," he said.

Lions 6 – Rockets 4

Jordan Leigh potted a pair of first period goals and was followed by Will Fawcett and Josh Hansen in the second period of last Wednesday's game giving the Rockets a 4-2 lead with a period to play.

Morrisburg rallied in the final frame on shots fired by Justin Rousseau, Sam Frawley, Spencer Discheau (GWG, Frawley, Brody Casselman at 3:56) and Eric Evans (ENG, Mikal Dobson at 0:04).

Tristan Staff, Tyson Sherrer, Justin Rutley, Ryan Romans, Sheldon Holmes and Hansen earned North Dundas assists. Emil Lamontagne took the loss.

Devon Burns (2), Discheau, Evans, Justin Rousseau and Jordan Smail were the Morrisburg marksmen. Kieran Weir was the winning 'tender.

Rockets 4 – Panthers 3

Leigh cashed the GWG in the third period as the Rockets tamed the Panthers 4-3. Kyle MacDonald, Mullin and Romans also dented the twine. Romans (2), Mullin (2), Mackenzie Bacon (2), Hansen, and Rutley provided the passes. Lamontagne posted the win.

Tyler Jordan, Jacob Marley and Justin Raymond sniped the Embrun goals. Tyler Cavan, Shawn Ennis, Adam Filion, Cody Lavictoire and Sebastien Roy set up the scoring plays.

North Dundas led 2-1 after 20 minutes and each team scored twice in the final frame.

Lions 2 – Rockets 1 OT

Devon Burns cracked the GWG in OT as the Lions prevailed 2-1. Discheau tied it 1-1 in period three. Casselman and Evans engineered the goals.

Leigh pegged his fourth goal in three games to put the Rockets up 1-0 in period one. Tanner Brady and Hansen created the scoring chance.



Lions roar

A 4-2 lead didn't hold up for the host North Dundas Rockets who fell 6-4 to the previously winless Morrisburg Lions in last Wednesday's (Nov. 4) National Capital Junior Hockey League game in Chesterville. Rockets' Josh Hansen (No. 6), goaltender Emil Lamontagne and their teammates react after Morrisburg's Jordan Smail scored his second-period goal. Lions' Brandon Boire (No. 23) was also in on the play.

Press Photo – Van Bridger

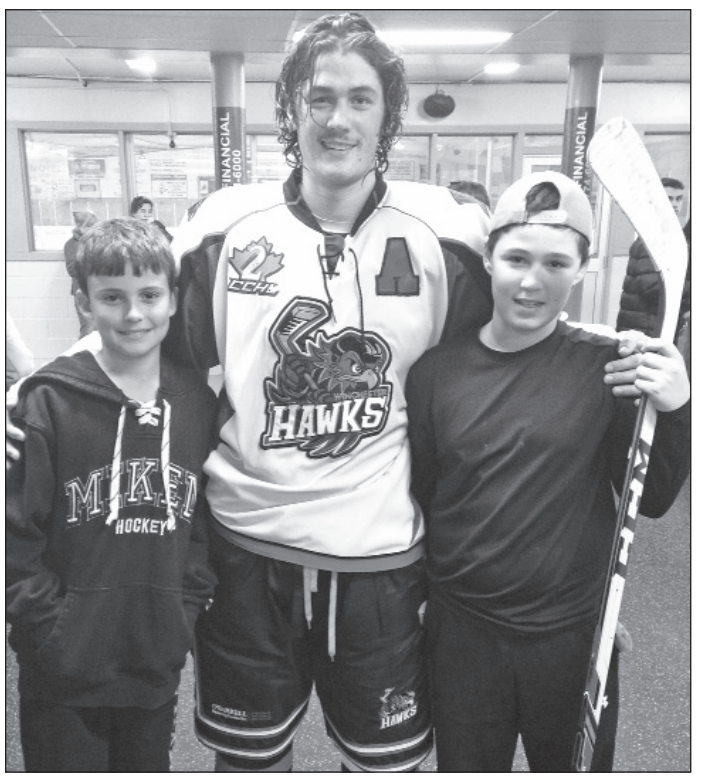

Young fans

Noah Tessier (left) and Hawks hockey stick winner Liam Berry posed with Winchester Junior Hawks assistant captain Erik Starcevic following the second Hawks–North Dundas Minor Hockey Day (Sat., Oct. 31). The third and final Hawks Minor Hockey Day is scheduled for Sat., Nov. 21. The Ottawa Canadians will provide the opposition for the 2:30 pm matinee. All minor hockey players wearing their team jerseys will admitted free of charge. A hockey stick used by Hawks assistant captain JD Samson will be the prize in a free raffle held that afternoon.

Photo – Berry

Bantam 'B' Demons

• continued from previous page

Zap the Chargers

Bradley McLean's unassisted goal at 14:05 of the first period put the Demons up 1-0. Nolan Brown (Brandon Lovely at 3:05) made it 2-0.

Unassisted markers by Goulet (10:50), Curtis Bell (8:57) and Brown (6:40) enlarged North Dundas' lead to 5-0 after two periods.

Goulet connected after taking a feed from McLean at 16:13 and rang up his third goal completing a play set up by Xavier Leclerc and Nicholas Brugmans at 15:31 of the final frame. Dean Lapier (Brown, Colin Minish at 11:43) scored the Demons' eighth and final tally.

Leeds got on the board in period three thanks to Kobie McCulloch who cashed both shots ruining Liam Antille's bid for a shutout.

Cedar Glen Golf Course
RESTAURANT
OPEN TO THE PUBLIC
Come in and enjoy our *NEW*
Dine In or Take Out Menu
This Week's Dinner Specials:
Thursday to Sunday
Complete with Soup or Juice, Dessert and Coffee
Hot Turkey Sandwich $10.95
Quesadilla $10.95
Fish and Chips $12.95
Take Out Specials:
XL Combo Pizza, 12 Wings, 4 Pop $29.99
Large Combo Pizza, Baked Spaghetti or Lasagna $22.99
XL Combo Pizza, FREE Small Pizza, Large Poutine, 4 Pop $32.99
Mon.-Fri. 11 am-9 pm; Sat.-Sun. 9 am-9 pm
4201 Saddlemire Road, Williamsburg
www.cedarglengolf.ca 613-535-2323

We Love Our Community – Let's Be Loyal Local Shoppers
Keep our hard-earned dollars in our local economy. Every dollar spent here recirculates through the community many times.

GREAT SERVICE
Goes A Long Way
FALL SPECIALS
OIL CHANGE
20-point inspection, top up fluids, test battery and install pre-mounted winter tires
$49.95 + tax (Most cars)
OIL CHANGE
20-point inspection, top up fluids, test battery, mount, balance and install winter tires
$95.95 + tax (Most cars)
European Car Specialist
Smart Car Service
• Tire Sales & Repairs • Oil Changes
• Tune-ups • Brakes • Computer Diagnostics
• Electrical Repairs
• Air Conditioning Service
• Your local European parts supplier for the do-it-yourself driver
LOANER CARS AVAILABLE
OPEN SATURDAYS
Call to book an appointment today
TROY WILSON AUTOMOTIVE
"Putting the Service Back in Automotive Service"
Now operating independently at LMS Motor Sales
service@troywilsonautomotive.com
4349 County Rd. 31, Williamsburg • 613-558-4742

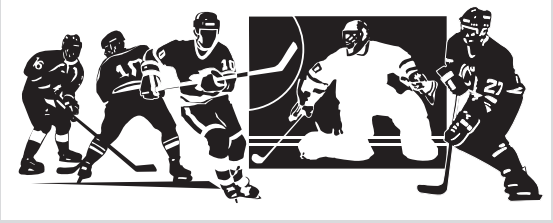

Winchester Press
SPORTS SCOREBOARD

Central Canada Hockey League Tier 2

***

RECENT RESULTS

Nov. 3: Clarence 3 - Ottawa Canadians 2 SO
Nov. 4: Ottawa West 8 - Brockville 0
Nov. 5: Westport 4 - Ottawa West 3
Casselman 7 - Winchester 3
Nov. 6: Casselman 5 - Winchester 1
Perth 4 - Clarence 0
Westport 7 - Renfrew 4
Arnprior 5 - Prescott 2
Ottawa 2 - Alexandria 1
Nov. 7: Metcalfe 3 - Prescott 1
Arnprior 4 - Brockville 0
Ottawa West 8 - Char-Lan 5
Nov. 8: Prescott 4 - Winchester 3
Athens 7 - Brockville 5
Stittsville 7 - Alexandria 6 OT
Metcalfe 6 - Renfrew 1
Clarence 3 - Arnprior 2
Perth 9 - Westport 1

STANDINGS

Martin Division	W	L	LOT	GF	GA	PTS
Casselman	14	2	1	98	49	29
Alexandria	10	4	3	72	53	23
Metcalfe	10	7	2	78	75	22
Ottawa West	10	8	0	85	76	20
Ottawa	8	8	1	54	57	17
Winchester	6	9	0	69	86	16
Clarence	7	11	1	63	84	15
Char-Lan	3	11	3	56	94	9

Richardson	W	L	LOT	GF	GA	PTS
Perth	15	1	1	101	45	31
Stittsville	13	3	1	93	67	23
Arnprior	11	6	0	61	49	22
Westport	10	9	1	68	78	20
Athens	8	6	1	51	53	17
Renfrew	8	8	1	71	82	17
Prescott	6	13	2	67	93	14
Brockville	3	15	0	46	92	6

TOP SCORERS

Winchester Hawks	G	A	PTS
Isaac Barr	9	7	16
Tanner Schroeder	10	5	15
JD Samson "A"	7	8	15
Bryden van Kessel "A"	6	7	13
Kyle Richardson "C"	3	10	13
Andy Clarke	4	7	11
Shawn Simms	8	2	10
Franco Gagnon	4	6	10
Kris Johnson	3	6	9
Niko Roy	3	5	8
Joey Driscoll	2	6	8
Nichola LeGuerrier	1	7	8
Erik Starcevic "A"	1	6	7
Nicholas LeGuerrier	1	5	6
David Ouellette	2	3	5
Liam Morrow	0	5	5
Diego Gagnon	2	2	4
Josh Kurish	1	3	4
Brandon Welk	1	2	3
Michael Monette	1	1	2
Dillon Clemen	0	1	1
Justin Cyr	0	1	1
Ian Ogden	0	1	1
Nicholas Pilote	0	0	0

Goaltenders

Brandon Lowry W 4 L 8 OTL 5 GAA 4.44
Logan Gauthier W 2 L 1 OTL 0 GAA 3.30
Shane Rodney W 0 L 0 OTL 0 GAA 0.00
John Gilmer W 0 L 0 0TL 0 GAA 0.00
E. Lamontagne W 0 L 0 OTL 0 GAA 6.00

Winchester Town Hockey League

RECENT RESULTS

Nov. 3:
Red Roosters 7 - Chesterville Maulers 5
Thurler's Thunder 7 - Bush Leaguers 6

STANDINGS	W	L	T	GF	GA	PTS
Thunder	5	2	0	50	32	10
Leaguers	5	2	0	50	41	10
Roosters	4	2	1	47	40	9
Maulers	2	4	1	36	43	5

TOP SCORERS	G	A	PTS
Dean Byvelds, BL	13	7	20
Rob Thurler, TT	12	8	20
Brandon Buma, RR	10	10	20
Nik Paas, RR	8	12	20
Dustin Tinkler, TT	11	8	19
Steve Cameron, BL	8	11	19
Phil Duncan, TT	7	8	15
Scott Baldwin, CM	7	8	15
P. Klein-Swormink, TT	6	10	16
Trevor Gilmer, BL	9	5	14

National Capital Junior Hockey League

***

RECENT RESULTS

Nov. 4: Morrisburg 5 - North Dundas 4
Nov. 6: Gatineau 5 - Rockland 4
Papineauville 4 - Outaouais 1
Nov. 7: North Dundas 4 - Embrun 3
Papineauville 4 - Cumberland 2
Vankleek Hill 7 - Morrisburg 1
Nov. 8: Morrisburg 2 - North Dundas 1 OT
Gatineau 6 - St. Isidore 4
Rockland 5 - Outaouais 2
Embrun 5 - Vankleek Hill 2

STANDINGS	W	L	OTL	GF	GA	PTS
North Division						
Papineauville	10	1	0	63	34	20
Gatineau	7	5	1	61	56	15
Cumberland	7	6	0	59	52	14
Rockland	7	6	0	57	55	14
Outaouais	4	9	1	35	58	9
South Division						
Embrun	9	3	0	61	34	18
Vankleek Hill	8	3	0	47	33	16
St. Isidore	4	7	0	48	41	8
North Dundas	3	10	0	46	72	6
Morrisburg	2	11	0	19	61	4

North Dundas Rockets	G	A	PTS
Brandon Mullin "C"	7	9	16
Ryan Romans "A"	6	10	16
Justin Rutley "A"	5	9	14
Mackenzie Bacon	3	7	10
Kyle MacDonald	4	5	9
Owen Bourgeois	3	4	7
Sheldon Holmes	0	7	7
Jordan Leigh	6	0	6
Josh Hansen	1	5	6
Owen Salmon	3	2	5
Tristan Staff	4	1	5
William Fawcett	1	4	5
Tanner Brady	3	1	4
Tyson Sherrer	0	3	3
Harry Wyss "A"	0	2	2
Brett Hayes	0	2	2
Dallas Dunn	1	0	1
Mitchell Melenhorst	1	0-	1
Dakota Boulanger	0	1	1
Dylan Lavallee	0	1	1
Dylan Marshall	0	1	1
Stefan Wyss	0	1	1
Mason Durant	0	0	0
Brett Hayes	0	0	0

Goaltenders

E. Lamontagne 2-7-2 GAA 5.38 GA 58
Thomas Lastewka 0-1-0 GAA 4.50 GA 6

North Dundas Rockets
HOME GAME
Sat., Nov. 14
vs. Papineauville Vikings
7:50 pm

Winchester & District Ladies Hockey League

RECENT RESULTS

Nov. 8:
KC's Maintenance 1 - Cooper Physio 0
Foodland 1 - WS Transport 0
Bridals 2 - Annable's Jewellery 0

STANDINGS	W	L	T	GF	GA	PTS
KC's	4	0	2	10	2	10
Bridals	3	0	3	8	2	9
WS Trucking	1	1	4	4	8	6
Foodland	1	3	2	6	8	4
Annable's	1	3	2	2	6	4
Cooper	1	4	1	7	10	3

TOP SCORERS	G	A	PTS
Katrina Holmes, KC's	5	1	6
Vicki Van Hoof KC.'s	4	0	4
Cinnamon Boulanger, CP	1	3	4
Natalie Boulianne, KC's	0	4	4
Kaila Beckstead, Bridals	1	2	3
Michelle Drouin, Bridals	1	2	3
Pyper Weiss, Bridals	0	3	3
Tanya Barnhart, WST	0	3	3
A. Rylaarsdam, Reds	2	0	2
D. Corbett-White, AB	2	0	2
Kelly Zeran, WST	2	0	2
Dawn Montgomery, Bridals	2	0	2



Pee Wee 'B' Demons shut out Selects 13-0

LONG SAULT – All 12 skaters and even goaltender Brendan Shaver collected points as the visiting North Dundas Pee Wee "B" Demons ripped the South Stormont Selects 13-0.

The Demons held a 5-0 lead after a period of play in last week's (Tues., Nov. 3) Upper Canada Minor Hockey League game in Long Sault. Adam Barkley used a pass provided by Owen Fetterly and goaltender Brendan Shaver to ring up the GWG at 13:16 of the first period.

Kieran MacQueen-Ladouceur, Ben Lapier, Jayman Heuff and Nolan Henry cashed in the other opening stanza markers.

Henry, Heuff, MacQueen-Ladouceur and Joshua Broad cashed second-period markers driving the difference to 9-0.

Lapier (2), Heuff and Cole Eikelboom were the final frame marksmen.

Heuff (3-3-6), Lapier (3-3-6), Henry (2-2-4), MacQueen-Ladouceur (2-1-3), Broad (1-2-3), Owen Fetterly (0-3-3), Barkley (1-1-2), Eikelboom (1-1-2), Maxime Paquette (0-2-2), Reise Marriner (0-2-2), Emytt Fetterly (0-2-2), Mason Carr (0-1-1) and Shaver (0-1-1) all collected points in the romp. Heuff was the big stick winner.

North Dundas outshot South Stormont 33-19. The Demons (4-1-0) hold down second place in the East Division standings, three points back of the NGS Braves (5-1-1) who have 11.

Meet the HAWKS

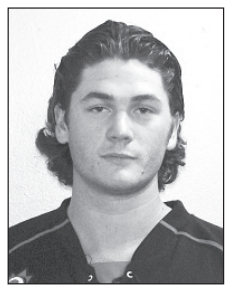

Erik Starcevic
Assistant captain
No. 6
Defence

Erik Starcevic is a three-year veteran with the Winchester Hawks who was named as an assistant captain on the Central Canada Hockey League 2 squad. The 6'1", 219-pound defenceman is a solid body checker who likes to get involved in the offensive side of the game. Last season, he appeared in 31 games and scored two power play goals and added 18 assists (6 PPA) for 20 points. In 11 post-season games, Starcevic collected six points, including two goals. This season, the Ottawa resident has scored once and set up six goals for seven points in 17 games. Winchester Foodland and Seaway Valley Pharmacy sponsor his No. 6 jersey.

Judy Dupuis claimed $1,515 in Friday's (Nov. 6) Hawks' weekly 50-50 draw.

The Richardson Division's Athens Aeros will provide the Hawks opposition in Friday's (Nov. 13) home game. The puck will drop at 8:15 pm.

RIDEAU AUCTIONS INC.

Public Vehicle/ Equipment Auction

Saturday, November 21, 2015
9:00 am

Civic #2250, County Road 31, Winchester, ON
613-774-7000 or 1-800-567-1797
Primary list at: **www.rideauauctions.com**



Cars: 10 6, 166 kms; 10 Wave, 154 kms; 10 3, 140 kms; 09 Crown Vic, 173 kms; 09 Rondo, 385 kms; 08 Aveo, 149 kms; 08 Lucerne, 163 kms; 08 Caliber, 178 kms; 08 G6, 161 kms; 08 Sebring, 114 kms; 08 Rio, 148 kms; 08 Cr Vic, 110 kms; 08 6, 100 kms; 07 CX7, 121 kms; 07 9-3, 155 kms; 07 Caliber, 126 kms; 07 Swift, 149 kms; 07 5, 133 kms; 07 G6, 228 kms; 06 Vibe, 140 kms; 06 Fortwo, 101 kms; 06 Sebring, 83 kms; 06 300, 144 kms; 06 3, 134 kms; (2)06 Civic, 115-197 kms; 06 Sonata, 150 kms; 06 Focus, 281 kms; 05 TSX, 152 kms; 05 Cobalt, 221 kms; 05 Taurus, 210 kms; 05 Elantra, 157 kms; 05 Aveo, 144 kms; 05 Outback, 208 kms; 05 Allure, 237 kms; 05 Accent, 117 kms; 05 G6, 154 kms; 05 500, 226 kms; 05 Focus, 181 kms; 05 FX35, 230 kms; 04 Echo, 209 kms; 04 A4, 210 kms; 04 Jetta, 154 kms; 04 Mustang, 134 kms; 04 Optima, 124 kms; 04 Gr Prix, 217 kms; 04 3, 135 kms; 04 RX8, 126 kms; 04 Lancer, 256 kms; 04 Alero, 231 kms; 04 Civic, 207 kms; 04 Amanti, 145 kms; 04 Sebring, 96 kms; 03 CTS, 252 kms; 03 Impala, 88 kms; 03 Civic, 207 kms; (2)03 Golf, 161-188 kms; 03 Sebring, 184 kms; 03 Sonata, 145 kms; 03 Malibu, 179 kms; 03 Accent, 187 kms; 03 Century, 226 kms; 03 Monte Carlo, 229 kms; 02 Passat, 242 kms; 02 Malibu, 181 kms; 02 Jetta, 216 kms; 01 Corolla, 189 kms; 00 Alero, 161 kms; 00 Corolla, 165 kms; 00 Accord, 229 kms; ***SUVs:*** 10 Forte, 230 kms; 09 Santa Fe, 204 kms; 08 Torrent, 152 kms; 08 Liberty, 243kms; 08 Equinox, 165 kms; 07 Nitro, 161 kms; 06 Commander, 261 kms; 06 Trailblazer, 180 kms; 05 Expedition, 233 kms; 03 Trailblazer, 198 kms; 03 4Runner, 247 kms; 02 CRV, 196 kms; ***Vans:*** 10 Sedona, 179 kms; 09 Caravan, 156 kms; 09 Montana, 147 kms; 08 Econoline, 179 kms; 06 Savanna, 348 kms; 05 Quest, 121 kms; (2)05 Freestar, 206-258 kms; 05 Caravan, 220 kms; 04 Savanna, 347 kms; 04 Odyssey, 255 kms; 04 Freestar, 216 kms; 03 Odyssey, 285 kms; ***Light Trucks:*** 10 F150, 107 kms; 10 Sierra, 142 kms; 08 Silverado, 175 kms; 08 F550, 144 kms; 07 Ram, 271 kms; 07 Dakota, 102 kms; 06 Ranger, 315 kms; 06 Sierra, 453 kms; 06 Silverado, 167 kms; 06 F550, 268 kms; 05 Silverado, 56 kms; 05 Durango, 122 kms; 05 F350, 117 kms; 05 Dakota, 189 kms; 04 F350, 113 kms; 04 Ranger, 135 kms; (2)04 Silverado, 171-239 kms; 03 F250, 291 kms; 03 Ram, 167 kms; 02 F450, 251 kms; 02 Dakota, 258 kms; 02 Sierra, 270 kms; 01 Silverado, 387 kms; 00 F450, 225 kms; ***Heavy Equipment/Trucks:*** 08 Chev T7500 sweeper, 67 kms; 95 Mack CL700 boom, 183 kms; 93 Ford L9000, 202 kms; 92 Econoline, 115 kms; ***Trailers:*** (4)16 Scorpion Utility, (1)16 Scorpion landscaping, 15 carhauler; 01 Towmaster; 08 Pulrite Cargo; ***Emergency Vehicles:*** 08 E450 Ambulance, 219 kms; 00 Sparton Firetruck, 43 kms; ***Recreational:*** 00 Smokemarine boat; 87 Chev P30 69 kms; 87 Ungava Boat; 95 Princecraft boat; 02 Lowe boat; ***Misc:*** Barracuda, stonepickers; wood shavings; London Salter; Sullair Compressors; farm gates; boat motors; Western Salter; Baseball diamond rake; JD 1120 tractor, 2605 hrs; 96 IH 4240 tractor, 6165 hrs.

NO CHILDREN ALLOWED

List is subject to change. Website will be updated as new consignments are registered.

Buyers Premium Applies - Terms: Cash; Visa; MasterCard; Interac for $500.00 deposit and Cash, Certified Cheque, Interac for balance due on vehicle.

Viewing: November 18, 19 & 20, 2015, 9:00 am to 4:00 pm

Pictures and description of items available at **www.icangroup.ca** - Click on Ottawa

Thunder ambushes top-ranked Bush Leaguers 7-6

WINCHESTER – Colton Stitt converted an opportunity created by Dustin Tinkler into the game-winning goal helping Thurler's Thunder edge the Bush Leaguers 7-6.

Stitt's deciding tally came with 30 seconds left in last Tuesday's (Nov. 3) Winchester Town Hockey League game and enabled the Thunder (5-2-0) to move into a share of first place with the Leaguers (5-2-0) at 10 points.

The weekly twin bill opened with the third-place Red Roosters (4-2-1) slipping past the Chesterville Maulers (2-4-1) 7-5.

Thunder rolls

Tinkler led the Thunder's attack fashioning a hat trick and setting up a pair of scoring plays. Stitt cracked the GWG and drew three helpers.

The Thunder rolled into a 5-0 first-half lead on shots fired by Tinkler and Rob Thurler, who each potted a pair of pucks. Pete Klein-Swormink sniped the single. Stitt (3), Michel Thurler (2), Klein-Swormink and Tinkler earned the assists.

Tinkler cracked his third goal on an unassisted play at 14:15 of the second stanza opening up a 6-2 lead for his squad.

The Bush Leaguers rallied in the second half and made a game of it knotting the count 6-6 when Jamie Wyatt scored from Trevor Gilmer with 1:44 left on the clock. That set the stage for Stitt to win it for the Thunder.

Gilmer, Wyatt and Steve Cameron each cashed a pair of goals for the Leaguers. Brad Bingley (3), Gilmer, Dean Byvelds and Chris Piquette provided the passes.

Buma leads

Brandon Buma was the main thrust of the Red Roosters' offence cracking four goals, including three consecutive in the first half as his team gained a 3-2 lead. His fourth gave his squad a 5-2 advantage and resulted from a PPG set up by Nik Paas at 24:47 of the second session.

Ray Smegal netted back-to-back shots at 8:07 and 3:26 helping secure the win. Paas and Chris Currie engineered his first and his second was the short-handed, unassisted GWG.

Travis Rowe scored the insurance goal with 23 seconds left on the clock. Paas earned four assists and Smegal picked up a pair.

Derek Vingerhoeds (2, 1 PPG), Derek Miles, Chris Embury and Derek Crawford were the Maulers' sharp shooters. Embury (2), Scott Baldwin (2), Blair McMillan, Tyler Jones, and Justin Morozuk provided the passes.

Atom House 'B' Demons blank Bears

WINCHESTER – Shealyn Elliott registered her first shutout backing the North Dundas Atom House "B" Demons who blanked the Smiths Falls Bears 3-0.

The victory, posted at the Joel Steele Community Centre on Fri., Oct. 30, was the first of the Upper Canada Minor Hockey League season for North Dundas.

Nicholas Guy cracked the GWG finishing a play started by Brody Henry. Sam Hart made it 2-0 with help provided by Nate Thompson. Thompson then netted the Demons' third marker scoring from Henry and Jonathan Seguin.

The Demons' home games are scheduled for Friday evenings at 6 pm. Kemptville No. 1 Panthers will be this week's (Fri., Nov. 13) visitors.



Nice shot

Glen Salter (left) picked up a nice prize playing some late-season golf at Cloverdale Links. The Ottawa resident, a regular at the Winchester area course, won the Oktoberfest Shootout putting his shot closest to the designated pin on Sat., Oct. 31. Salter (left) accepted a certificate for $1,000 worth of free golf for 2016. Cloverdale managers Audrey May and Martin Patterson made the presentation.

KC's Maintenance, Bridals remain perfect in WDLHL

WINCHESTER – Both KC's Lawn Maintenance and Bridals by Al-Mor stretched their Winchester District Ladies Hockey League undefeated strings by one more week.

Sunday (Nov. 8) morning in the 8 am game KC's (4-0-2) nipped the Cooper Physio Pinks (1-4-1) 1-0 and Bridals (3-0-3) whitewashed Annable's Jewellery Blues (1-3-2) 2-0. The 9 am encounter between The Foodland Reds (1-3-2) and WS Trucking (1-1-4) finished in a 1-1 tie.

KC's by one

Vicki Van Hoof buried a feed sent to her by Kelly Francis and Natalie Boulianne at 12:40 of the first half and her tally held up as the GWG. Kristie Wade backed the decision posting her fifth shutout. KC's Brina Whitey was named player of the game.

Pinks' net minder Sam Benoit suffered the one-goal setback.

Bridals win

Jenna James registered her fourth perfect result as Bridals blanked the Blues 2-0.

Player of the game Dawn Montgomery cashed a pass from Michelle Drouin into the GWG five minutes before the half-time intermission. Mireille Drouin sealed the deal making it 2-0 finishing a play engineered by Sophie Drouin and Amy Fraser 4:40 before the final buzzer sounded.

Deadlocked

WS Trucking earned a point thanks to Kelly Zeran who netted the tying tally at 16:11 of the second half. Jessica Hendrikx and Tanya Barnhart drew assists on the play.

Andrea Francis (unassisted) had given Foodland a 1-0 lead with 5:11 left in the first half. Reds' Stacey Murphy was the player of the game.

Cashelle Baldwin (Reds) and Sonja Bradley were the opposing goaltenders.

Midget 'B1'

Demons battle Bears to 2-2 draw

WINCHESTER – A shorthand goal scored with 6:46 left in the second period let the visiting Smiths Falls Bears tie the North Dundas Midget House "B1" Demons 2-2.

The final frame of last Thursday's (Nov. 5) Upper Canada Minor Hockey League contest was scoreless.

North Dundas gained a 2-1 edge when Rhyce Sherrer buried a relay sent to him by Mitchell VanBruinessen and Zack Nelson at 13:32 of the opening stanza. The home team then assumed a 2-0 lead at 12:29 after Avery Holmes created the chance and Jack Messervey cracked the goal.

Smiths Falls sliced the deficit to 2-1 with 5:58 left in the same frame and tied it 2-2 in the second.

Demons' goaltender Shane Rodney turned in a flawless effort in the final frame.

The decision moved the "B1" Demons record to 2-1-2 and set the stage for a showdown with the North Dundas Midget House "B2" Demons Friday (Nov. 13) in Chesterville. Game time is 6 pm.

Valor® THE ORIGINAL™
RADIANT GAS FIREPLACE



• Radiant heat
• No fan required
• Programmable ValorStat Plus Remote
• Many styles and models to choose from

Shown: Horizon

THE STOVE STORE Since 1972
unmatched

WE SERVICE ALL MAKES & MODELS
6 Beverly Street, Spencerville, ON
613-658-3101 or 1-888-370-9859
www.thestovestore.net
thestovestore@ripnet.com

OPEN AIR BURNING CHECKLIST

☑ **Read and understand By-Law 66-2000**
Copies available at the Municipal Office or www.northdundas.com

☑ **Obtain burn permit from the Municipal office**
at 636 St. Lawrence Street, Winchester

☑ **OR Download a copy of the permit**
at www.northdundas.com and fax it to 613-774-5699 or drop it off in person.

☑ **Call Fire Comm each day BEFORE you burn at 613-580-2880**

NORTH DUNDAS FIRE SERVICES

CALHOUN SUPERSTRUCTURE
OUR STRENGTH IS OUR STRUCTURE
The building of your future
DENNIS FIFE
www.calhounsuperstructure.com

Fife Agricultural Services Ltd.
14740 County Rd. 43, RR#1, Finch, Ont., K0C 1K0
613-984-2059 • 1-888-557-FIFE
E-mail: fifeag@plantpioneer.com

Ritchie Feed & Seed Inc.
www.ritchiefeed.com
WINCHESTER
685 St. Lawrence St.
613-774-3538
DIXONS CORNERS
613-652-4875 • 1-800-267-8142
Fax: 613-652-1367
BROCKVILLE
613-341-9343
OTTAWA
1390 Windmill Lane
613-741-4430 • 1-800-267-1922
Fax: 613-741-6040
STITTSVILLE
Carp Rd.
613-836-6880 • Fax: 613-836-0865
RICHMOND
5901 Ottawa St. • 613-838-5959

WINCHESTER GRAIN ELEVATOR
Division of Parrish & Heimbecker Limited
669 St. Lawrence Street, Winchester, Ontario
Arthur Rutley
Manager / Grain Purchaser
arutley@pandh.ca
Cell.: 613-913-5786
613-774-2720 • 1-866-867-4292

East-Ont Land Improvement
TILE DRAINAGE CONTRACTOR
Bulldozer • Backhoe • Floating • Grain Hauling
MARCEL ROBINSON
For all your drainage needs give us a call
Home 613-984-2541 BERWICK Fax 613-984-0088

4-H CANADA
4-H Ontario
100 YEARS
1915–2015

Congratulations
4-H Ontario
on 100 years dedicated to the personal development of youth in our province
As an informal educational program, 4-H helps young people to develop a variety of personal skills related to working with other people; skills related to projects of special interest to the members; and skills related to a young person developing into a responsible citizen. 4-H Ontario has a positive impact on youth as well as volunteers and communities in Ontario.

The community minded businesses shown on these two pages and the Winchester Press are proud to salute our young 4-H members for the efforts they make to become the strong, skilled citizens who will build our future. We also thank their volunteer leaders for invaluable assistance in this endeavor.

Derks Elevator
'Roasting Beans Is Our Specialty'
Flaked Roasted Beans & Whole Roasted Beans
Flaked Beans – Bulk or Bags
Whole Roasted Beans in Bulk only
PICKUP & DELIVERY CAN BE ARRANGED
GARY DERKS
RR2, 3063 Forward Rd. S.
Chesterville
613-448-2522 Fax: 613-448-1025

ANDRE MENARD & SONS
GRAIN ELEVATORS
LICENSED ELEVATOR & GRAIN DEALER
ELEVATOR SERVICE
FOR CORN & SOYBEAN PURCHASING & STORAGE
OFFERING BASIC, FORWARD CONTRACTS • TRANSPORTATION AVAILABLE
For more information call:
Elevator 613-774-4246 Home 613-774-3305 Cell. 613-229-2142
Elevator situated at
12650 Ormond Rd., Winchester (MARIONVILLE)

WESTEEL VALMETAL JAMESWAY
G. & J. Yelle Inc.
Material Handling Equipment & Ventilation
GILLES YELLE
Bus.: 613-987-5336
Fax: 613-987-5787
Cell.: 613-223-4836
2068 County Rd. 12
CRYSLER, ONTARIO
K0A 1R0

Dundas Feed & Seed Ltd.
• Full line of Purina feeds • Animal health products
• Boots, gloves • Livestock hardware
• Farm supplies
12270 St. Lawrence St., Winchester • 613-774-2044
PURINA
Toll Free 1-877-774-2044
PURINA®, CHOW® and the Checkerboard design are licensed trademarks of Nestlé Purina PetCare Company.

VANDEN BOSCH ELEVATORS INC.
2809 County Rd. #7
RR#1, CHESTERVILLE
ON, K0C 1H0
613-448-2359 Fax: 613-448-1584 E-mail: elevator@vbfarms.ca

Dundas Machine
The Fabrication Specialists
✔ Licensed Millwright ✔ Welding
✔ Machining ✔ Hydraulics ✔ Pneumatics
✔ General Repairs
12205 Gypsy Lane, Winchester, ON
Office: 613-774-1672 • Fax: 613-774-6612
www.dundasmachine.ca

DUNDAS Veterinary Services
NEW CLIENTS WELCOME
2257 Cty. Rd. 31, Winchester
(613) 774-2159 www.dundasvet.ca

11250 Cty. Rd. 43
Winchester
613-774-2887
Hwy. 29
Brockville
613-342-0668
WEAGANT FARM SUPPLIES LTD.
www.weagantfarm.com

RIDEAU AUCTIONS INC.
Corner of
Cty. Rds. 43 & 31
WINCHESTER
613-774-2735
Fax: 613-774-5559
HUNTER McCAIG
www.rideauauctions.com
PUBLIC AUTO AND EQUIPMENT AUCTION
Third Saturday of every month
LIQUIDATION CENTRE
Open every Thursday 9-8;
Friday 9-5 & Saturday 9-5

WINCHESTER BMR
The power... of renovation
613-774-2700
12235 County Road 38
Cty. Rd. 31 at Cty. Rd. 43, South of Winchester
Monday-Thursday 7:30 am-7 pm; Friday 7:30 am-8 pm;
Saturday 7:30 am-6 pm; Sunday 9 am-5 pm
Offering a wide assortment of agricultural products
agrizone

Harvex
The Right People
The Right Products
The Right Services
Fertilizer • Seed • Crop Protection
www.harvex.com
Oxford Station
613-258-3445
1-888-342-7839
Crysler
613-987-5243
1-877-376-3378

CASE IH AGRICULTURE
NEW HOLLAND CONSTRUCTION
McCORMICK
CLAAS
KOBELCO
YANMAR
REIS EQUIPMENT
2265 HWY. 31, WINCHESTER 613-774-2273
2726 CARP RD., OTTAWA 613-836-3033
DUNVEGAN 613-527-1501
479 O'BRIEN RD., RENFREW 613-432-4133
www.reisequipment.com

DANR EQUIPMENT
FENDT Challenger
WWW.DANR.CA
Two stores, one team to serve you better
WINCHESTER
P.O. Box 743
2301 Hwy. 31
Winchester, ON, K0C 2K0
613-774-1616
Fax 613-774-5961
1-888-281-3267
PLANTAGENET
P.O. Box 219
755 County Rd. 9
Plantagenet, ON, K0B 1L0
613-673-5129
Fax 613-673-5841
1-888-755-3267
New location in Kingston opening soon

A Salute
to 4-H Members
and Volunteer Leaders







For more information go to
www.4-hontario.ca or
www.4-h-canada.ca

Upper Canada Veterinary Services
Dr. William Armstrong • Dr. Michele Dutnall
Dr. Shannon Armstrong
613-774-6386
Box 488, 12006 Cty. Rd. 3
Winchester, Ontario, K0C 2K0
Fax: 613-774-6095

EASTERN CROP DOCTOR INC.
11343 Van Camp Rd., RR #3, Winchester, Ont., K0C 2K0
Agricultural Crop Consulting • Soil Sampling & Field Mapping
Professional Agronomic Claim Research & Reporting Services
Nutrient Management Plans
CLIFF METCALFE, Certified Crop Advisor • Cel. 613-794-4598
613-989-1295 • Fax 613-989-1296 • E-mail: eliza@magma.ca

DEVRIES ELECTRIC INC.
Agricultural • Industrial • Commercial • Residential
Pole Line & Underground Construction
613-258-9691

K & K Seed Supplies
Kiel and Karen Rutters
14482 Casselman Road
Finch, ON, K0C 1K0
613-984-1900
613-880-9646
WORKING TOGETHER TO IMPROVE YOUR YIELD
kielandkaren@kkseedsupplies.com
Dow Seeds

H&I Country Supply Ltd.
PRIDE SEEDS
- Minerals/Premixes
- Pasture Blocks
- Bulk and Bagged Feed
- Farm Seeds
- Animal Health Products
- Work Clothing
- Fencing Supplies
- Silage Plastic, Twine
- Wood Pellets
- Farm Hardware

countrysupply@xplornet.com BRINSTON 613-652-4828

armtec
MONIQUE CARR
Inside Sales/
Customer Service Representative
Central Region
monique.carr@armtec.com
Fax 613-448-2991
13310 County Rd. 9, P.O. Box 430
Chesterville, ON, K0C 1H0 Canada
613-448-2314
1-800-449-2806
armtec.com

B&B SMALL ENGINES
SALES & SERVICE
Carl Berends / Sue Blaine
www.bandbsmallengines.com
10510 Loughlin Ridge Road
Mountain, ON, K0E 1S0
• Mahindra Tractors & Implements
• Cub Cadet
• Agri Ease
WE ALSO OFFER SMALL ENGINE REPAIR
613-258-8913
Fax 613-258-2638
Cell: 613-277-2823

Nature's Way SELECT FOODS & Brewing Supplies
2676 Cty Rd. 43
Kemptville, ON
613-258-7772
www.natureswayselect.ca
www.facebook.com/NaturesWaySelectFoods

D.T. MOBILE WASH
On Site Hot Water Pressure Cleaning
• Barns • Equipment • Drains
• Frozen Pipes
Call Dave Tremblay
613-652-1690 • 613-227-8084

Seaway Embroidery
"For All Your Embroidery Needs"
CLOTHING • WORKWEAR • PROMOTIONAL ITEMS
12421 County Rd. 2
P.O. Box 3055
Morrisburg, ON, K0C 1X0
www.seawayembroidery.ca
Sales - Dennis Merkley
Office: 613-543-3897
Cell: 613-577-7177
dmerkley@sympatico.ca

Walker & Associates
PROFESSIONAL CORPORATION
CHARTERED ACCOUNTANT
Providing Tax and Accounting Services for Your Business, Personal & Farm Requirements
Robert S. Walker CPA CA • David K. Peer
Dinah Boal • Brad Mehlman
Crystal Lang • Ron Lewis
KEMPTVILLE OFFICE
2-4 Industrial Road
Kemptville, ON, K0G 1J0
613-258-3282 Fax 613-258-4391
Sandra Scott
Michelle Marsh
PRESCOTT OFFICE
304-235 Water Street West
Prescott, ON, K0E 1T0
613-925-3535 Fax 613-925-3020

E & L & B SMITH Farm Equipment
Highway 31 at Carleton-Dundas Boundary 613-774-3379
BELARUS®
Residential & Commercial Lawn & Garden Equipment
For all your tractor sales & service needs

Agri-Partners
Certified Crop Care Centre
Agri-Partners
Crop Centre Ltd.
Box 425, Winchester, Ontario
Toll Free 1-877-774-2209
Bus. 613-774-2209
Fax: 613-774-1078

ARCAND Party Tents
ANY SIZE OF TENT - 30 TO 6,000 PEOPLE
WWW.ARCANDPARTYTENTS.COM
613-258-9444

SKUCE REPAIRS
4384 9th Line Road
Winchester, Ontario
Phone: 613-774-5612
Fax: 613-774-0520
Sales & Service of Farm and Lawn & Garden Equipment

Now Celebrating Our 22nd Year of Service
JED EXPRESS LTD. **JED WEST**
Now with a new terminal out of Phoenix, AZ
11060 County Rd. #3
South Mountain, Ontario, K0E 1W0
Phone: 613-989-2838/800-387-0504
Fax: 613-989-3216/ 800-980-2295
625 South 27th Ave., Suite 109
Phoenix, AZ 85009
Phone: 866-742-8642/602-442-0234
Fax: 602-484-4876
www.jedexpress.com
Edwin Duncan, Cell: 613-791-6133
E-Mail: Edwin@jedexpress.com
Serving: PA-WV-VA-NC-SC-GA-AL-TN-IL-OH-TX-AZ-CA-NM on a regular basis
Canada & USA Customs Bonded Carrier
Satellite Tracking & Communications Equipped High Cube Air Ride 53" Vans
Offering Full Load & LTL Service
We Also Rent Roadable Storage Trailers, Dry and Watertight, by the Week or Month - Delivery Charge Extra

LICENSED GRAIN DEALER, TRUCKING & SALES
PETERSEN CUSTOM FARMING
maizex DEKALB QS
6475 DALMENY ROAD, OSGOODE
613.229.0708
ivan.petersen@xplornet.ca
613.826.3224
PETERSENCUSTOMFARMING. CA

Advanced grain handling systems
Advanced Grain Handling Systems
4124 County Rd. 16, P.O. Box 40
BRINSTON, ON, K0E 1C0
Peter Patenaude, General Manager
T 613-652-1010 ext. 222 F 613-652-6228
E peter@aghs.ca www.aghs.ca

ROONEY FEEDS LTD.
P.O. Box 113, 40 Dundas St.
Iroquois, ON, K0E 1K0
613-652-4382
1-800-403-3603
Fax 613-652-2479
SHUR-GAIN
Nutrition Programs
Custom Feed
Tri-Pro Products
Serving the community for over 40 years

Allied
ASSOCIATES LLP
CHARTERED ACCOUNTANTS
Accounting & Advisory Services
• Farms • Businesses • Corporations

Chris Hart, CMA
Area Manager
Winchester
We offer in-home one-on-one professional accounting services
MORE SERVICE, MORE VALUE
Call today! 613-868-4967
chart@alliedtax.ca
www.alliedgroup.ca 1-800-661-1956

Winchester Press Classified Advertising Rates
All Classified Advertising Payable In Advance
30 cents per word, $8 min.
Classifieds will be accepted by telephone but must be paid by 5 pm Monday, for publication on Wednesday
613-774-2524
Fax 774-3967
advert@winchesterpress.on.ca
DEADLINE for Classified Ads:
Monday at 4 pm
DEADLINE for Display Ads:
Friday at 4 pm

Collins Barrow
Chartered Accountants
Collins Barrow offers a full range of services in the areas of:
• Farm tax returns • Financial statement preparation
• Personal and corporate tax returns and planning
• Bookkeeping services • Estate planning • Computer installation and training
Collins Barrow WCM LLP
475 Main Street, Winchester, ON, K0C 2K0
Tel. 613-774-2854 • Toll Free 800-268-0019 • www.collinsbarrow.com

PIVOTECH DOORS INC.
BUY DIRECT SAVE $$$
• Overhead Doors • Electrical Garage Door Openers
• Automatic Doors • Loading Docks
• Rolling Doors • Partitions
SERVICE • SALES INSTALLATION RETAIL • INDUSTRIAL WHOLESALE • FARMERS
24-HOUR EMERGENCY SERVICE
1700 Cayer Rd., Winchester
613-774-1361

ANDRE MENARD & SONS
GRAIN ELEVATORS
LICENSED ELEVATOR & GRAIN DEALER
ELEVATOR SERVICE FOR CORN & SOYBEAN PURCHASING & STORAGE
OFFERING BASIC, FORWARD CONTRACTS
TRANSPORTATION AVAILABLE
For more information call:
Elevator 613-774-4246
Home 613-774-3305 Cell. 613-229-2142
Elevator situated at 12650 Ormond Rd., Winchester (MARIONVILLE)

FIREBALL
PERFORMANCE AUTOMATICS INC.
AUTOMATIC & STANDARD TRANSMISSION REPAIRS
Specializing in computerized transmissions with overdrive and front-wheel drive
RR 3, WILLIAMSBURG ONTARIO, K0C 2H0
613-535-2112

Gateway Enterprises
SALES, SERVICE, INSTALLATION
Garage Doors, Rolling Steel Shutters & Dock Equipment
Shawn Backes, Technician
11693 Toye Hill Road, Williamsburg, Ont., K0C 2H0
24-Hour Emergency Service **613-913-0097**
613-774-6157 • Fax 613-774-6627

MYERS Kemptville
CHEVROLET • BUICK • GMC
Dean McIntosh
Sales Representative
Myers Kemptville Chev Buick GMC
613-258-3403
613-797-4282
dmcintosh@myers.ca
104 Elvira St. E., Kemptville
www.myers.ca


Insurance
Estate Planning
Retirement Planning
Farm Succession
Small Business
Corporate
Employee Benefits
O'FARRELL Financial Services Inc.
KEMPTVILLE BROCKVILLE WINCHESTER CORNWALL
We provide financial planning services to help you live the life you want *today* and secure the legacy you want for *tomorrow*.
1.80% 1 Year | 2.06% 3 Years | 2.35% 5 Years | 1.40% Cashable GIC
Rates as of 11/10/15. Rates are subject to change. Minimum amounts may apply.
510 St. Lawrence Street, Winchester
www.ofsi.ca | 877.989.1997 | future@ofsi.ca

CLASSIFIEDS

613-774-2525 ~ fax: 613-774-3967 ~ email: advert@winchesterpress.on.ca

Notice

WINCHESTER PRESS OFFICE HOURS
Monday - Thursday 9 am-5 pm
Friday 9 am-4 pm
Closed for lunch 12:30-1:30 pm
Closed Saturday and Sunday
24stf

WANTED FOR SCRAP
Old cars, trucks, vans and appliances. Call 613-296-4880 or 613-448-3221.
31tfc

Services

ALCOHOLICS ANONYMOUS
Help Line 613-237-6000. Meeting location info: www.ottawaaa.org
34tfc

Help Wanted

HELP WANTED – Part-time nights 10 pm-6 am, cashier experience. Apply with resume at Ben's Pioneer, Winchester.
31tfc

HELP WANTED – Full-time work on free stall dairy farm. Reliable person with a desire to work with cattle required. 613-794-0258.
34-36c

HELP WANTED – Looking for full-time farm hand for dairy farm. Salary dependent on experience. Please call 613-360-1074.
34-37

HELP WANTED – Looking for carpenter for local construction company. Call 613-857-9523.
35-38c

HELP WANTED – Part-time secretary required for two half days per week (6 hrs). Available immediately. Resumes accepted until Nov. 20, 2015. Please forward resume to Russell United Church, Box 400, Russell, Ontario, K4R 1E2, Attn: M & P Committee. For info 613-445-2525 or 613-445-1713.
35-37c

HELP WANTED – Dairy farm in Russell looking for an employee, milking cows in tie stall barn. Mornings and evenings. Experienced preferred. Please call 613-443-1326.
36-37

HELP WANTED – Farm hand, Edwards. 30-40 hours per week. Large animal and tractor experience. Weekend work required. Lawn and equipment maintenance, large and small animal care, general labour and special event assistance. Heavy horse experience an asset. 613-821-2751.
36c

Work Wanted

STL HOME IMPROVEMENT – All renovations, large or small, we do them all. 30 years experience. Free quotes. Steve 613-864-1953.
34-38c

For Rent

ROADABLE STORAGE TRAILERS
Dry and watertight. By the week or month. Delivery charges extra. Call Ed Duncan 613-989-2838.
19tfc

For Rent

COMMERCIAL SPACE FOR RENT– 750 sq. ft. for $800, heat included. Call 613-652-4025.
35-38c

Accommodation

THE LINTON APARTMENTS – Under new management, 2-bedroom suites available, clean, quiet, secure, parking, appliances included. Ideal for seniors. Call Lynda 613-979-7773 for appointment to view.
12tfc

FOR RENT - Attractive 2-bedroom apartment in Winchester. Suitable for seniors. No pets, no smoking please. Available immediately. 613-774-2968.
22tfc

FOR RENT – Morrisburg, modern 3-bedroom duplex with attached garage, 1-1/2 baths, high efficiency gas furnace with central air. Available Dec. 1. $1050 per month plus utilities. First, last with references. 613-543-2897.
35tfc

FOR RENT – Large 2-bedroom apartment in quiet, secure, adult building. Laundry facilities and free parking. Non-smoking. $640 plus hydro. 613-853-6592.
28tfc

FOR RENT – One side of duplex, 2-bedroom, minutes from Winchester and Chesterville on County Road 43. Large lawn, quiet neighbourhood. $875 plus utilities. Available immediately. 613-867-2830.
30tfc

FOR RENT - 3-bedroom townhouse located in Chesterville. No pets. $685 per month plus utilities. Available Nov. 1. 613-652-1306.
34-36

FOR RENT - Morrisburg, 3-bedroom duplex, gas heat. Available Jan. 1. $750 per month plus utilities. First, last with references. 613-543-2897.
35tfc

FOR RENT – 2-bedroom apartment in Chesterville. No smoking. Available Dec. 1. $675 per month, plus utilities. Call 613-448-1615.
36

BUNGALOW FOR RENT – In Morrisburg's west end. Includes fridge, stove, and dishwasher. New carpeting and large family room in basement with natural gas fireplace. House approximately 1100 sq. ft. has 3+1 bedrooms, two full bathrooms, double width driveway with room for your RV. Large lot with mature shade trees. Walk to shops and mail. Move in now. Call 613-538-2497.
36-39

APARTMENTS FOR RENT – Williamsburg, bachelor $560; 1-bedroom $650; 2-bedroom $750, all inclusive. First and last, and references. 1-year lease, post dated cheques. Call 613-822-6635 or 613-535-2208.
36-38c

FOR RENT – Avonmore, house, 5-1/2 rooms includes 1 adult and 1 kid bedroom, stove, fridge, parking. $650 utilities included. Available immediately. 613-448-2436.
36

For Sale

Photographs appearing in the Winchester Press are available in colour. They must be prepaid when ordered and can be paid for by VISA or MasterCard. Order at the Winchester Press office, 545 St. Lawrence Street, Winchester, or phone 613-774-2524.
7stf

APPLES
Many varieties, cider, apple products, gift shop, Smyth's Apple Orchard, www.smythsapples.com for updates and specials. Check us out on Facebook, 613-652-2477. Open daily 9 am-5 pm.
29tfc

WANT TO RECEIVE YOUR LOCAL TELEVISION CHANNELS FROM YOUR ANTENNA? We sell and install antennas, rotors, boosters, towers and televisions. Neil's Radio & TV 613-652-4024.
35-43c

FOR SALE – 4 GM 9592321 15" steel rims, off 2001 Alero, $60 firm. 613-774-5201 after 5 pm.
36-37

FOR SALE – One set of winter tires (Michelin Latitude X-Ice) on rims. Size: P235/70R16, off Hyundai Santa Fe SUV. Used 2 seasons. Asking $250. Call 613-989-3176.
36-37

Farm

DE DELL SEED CORN
Non-GMO. No worries about killing bees. No neonics, no paper work, just plant and reap the benefits. Proven results for 15 years. Possibility of a $25 per tonne bonus. Call John Cinnamon 613-774-2486 or 613-227-1849.
34-37c

In Memoriam

LINTON – Three years ago today November 10, 2012, we said goodbye to our mom Audrey.
Those we love don't go away
They walk beside us every day.
Unseen, unheard, but always near.
Still loved, still missed and very dear.
– Miss you more every day Mom
– Till we meet again
– Love, Your Children
36

Coming Events

WINCHESTER LIONS CLUB
515 Albert St., 613-774-2630
BINGO - Monday Nights
HALL RENTALS - 613-774-7078
THRIFT STORE - 613-774-1736
Monday - Friday 9 am-3 pm; Saturday 9 am-12 noon
4tfc

YE OLDE BARGAIN SHOPPE
Open Wed., from 10 am-3 pm and Thurs., from 10 am-3 pm and 6-8 pm. A great place to shop for good used items and clothing. Unbelievable prices. St. Andrew's Presbyterian Church basement, 34 Mill Street, Chesterville. All donations greatly appreciated.
34tfc

GRAND OPENING DAIRYMAX
A new farm solution dealer, Thurs., Nov. 12 at 1:30 pm, 12054 Main Street (County Road 3), Winchester. Free refreshments will be served. RSVP to j.casey@dairymax.farm.
33-36c

FLASH A STACHE FUNDRAISER
A special Dinner/Scotch tasting evening on Sat., Nov. 14, 6 pm at Winchelsea, Winchester. Cost is $60 for 4 course meal, 4 scotch tastes or $35 with no scotch tastes. All costs included, tax, service and gratuity. For reservations and details contact Winchelsea at 613-808-9558 or go to www.thewinchelsea.com. This is a Prostate Cancer Awareness event.
34-36c

OUR FAMOUS LUNCHEON AND BAZAAR
Presented by Hallville United Church Women, Sat., Nov. 14, 11 am-1 pm, Agricultural Hall, South Mountain. Lunch $10, seating begins at 11:15 am. Home baking, crafts, preserves, and more. Silent Auction.
34-36c

PRINCESS BALL DADDY/DAUGHTER DANCE
Fri., Nov. 13, 6-9 pm. Join us for a magical, royal evening for all ages! Princesses, DJ, ice cream and candy buffet, professional portraits, memories for a lifetime! Advance tickets available at savemrc.com $25 per couple ($30 at door). All father-figures welcome with their princesses. Maple Ridge Centre 12820 County Road 43, Chesterville (across from North Dundas HS) www.mapleridgecentre.com or 613-912-8534
34-36c

FARM FOR SALE
NEAR OSGOODE
• 270 acres, 240 tile drained
• 2,000 sq. ft. bungalow, 2-car garage
• 30x70 barn, two Coveralls 50x120 and 33x55
For more info go to: **flichelfarm.ca**

39th Annual
Morrisburg & District Arts & Crafts Association
Christmas Craft Sale
Morrisburg Legion Hall
Sat., Nov. 21, 9 am-4 pm
Sun., Nov. 22, 9 am-4 pm
Admission $1 or a non-perishable food item for Dundas County Food Bank
Door Prizes
Lunch available

Dundas Manor Long-Term Care Home
Ladies and Gentlemen Serving Ladies and Gentlemen
533 CLARENCE ST. WINCHESTER
MARK YOUR CALENDAR!
Dundas Manor Country Bazaar
Friday, November 20
1:30-3:00 pm
• TEA ROOM
• RAFFLE DRAW
• WHITE ELEPHANT
• BAKING • CRAFTS
• NOT SO SILENT AUCTION
A great place to start your Christmas Shopping!
All proceeds go to the Dundas Manor Resident Council & Activity Fund

Coming Events

INKERMAN UNITED CHURCH FALL BAZAAR
Sat., Nov. 14, 2-4 pm at the church. Bake table, trays of squares for Christmas, etc. then tea/coffee and desserts with friends $5.
35-36

SAVE THE DATE! COUNTRY TREASURES HOLIDAY CUSTOMER APPRECIATION
Sat. and Sun. Nov. 21 and Nov. 22, 12235 County Road 38, County Road 31 at County Road 43, Winchester BMR.
35-36

HOLIDAY BISTRO
South Mountain United Church
Sat., Nov. 21, 11 am-1 pm, South Mountain Agricultural Hall. Christmas puddings, mincemeat, cakes, cookie walk, bake sale, sauerkraut, gift baskets, jewellery table, Christmas decorations, silent auction. Bistro Lunch $7.
36-37

TEA AND BAKE SALE
Sat., Nov. 28, 2-4 pm at Winchester United Church. Everyone welcome.
36-38

9th ANNUAL INGLESIDE CRAFT AND TRADE SHOW FUNDRAISER
Fri., Nov. 27, 4-8 pm, and Sat., Nov. 28, 10 am-4 pm, Rothwell Osnabruck School, 1 College Street, Ingleside. FREE ADMISSION, FREE DOOR PRIZES. Over 80 vendors with many new products! Kitchen open for lunch and snacks. Look for Ingleside Craft and Trade Show on Facebook! See you there!
36-38c

BAKE AND CRAFT SALE AND VENDORS
Sat., Nov. 21, 10 am-2 pm, Winchester Wesleyan Church, 537 Main St. West, Winchester. Come for lunch.
36-37

SPAGHETTI DINNER FUNDRAISER
The Optimist Club of South Dundas is holding a Spaghetti Dinner Fundraiser on Wed., Nov. 18 at DC Community Centre, 10951 Cook Road, Dixons Corners from 4:30-7:00 pm. Adults $12.50; children $6; 5 and under free. Family rate: 2 adults and 2 kids $30. For info call 613-652-9363.
36c

CANADIAN CLUB OF MORRISBURG AND DISTRICT
Wed., Nov. 18, 7 pm, Morrisburg Legion. Speaker: Jamie Lunn, War Amps and Their Contribution to Canadian History. Roast Turkey. Visitors $25. Call 613-447-8167, 613-543-2922.
36-37c

YOU AND YOUR DOCTOR ASK YOUR DOCTOR!
A Community Diabetes Information Session, Dr. DeBanne, M.D. Wed., Nov. 18, 7-8 pm, Winchester District Memorial Hospital, Dillabough Board Room. All welcome.
36c

PANCAKE BREAKFAST
Hosted by the North Dundas Leos at the Winchester Lions Hall on Sat., Nov. 21 from 8-11 am. Donations will be accepted with proceeds benefiting those with Dravet Syndrome and other community initiatives.
36-37c

STUDIO TOUR
91 Erin Ave., Chesterville, Sat. and Sun., Nov. 14 and 15, 10 am-4 pm. Handwoven clothes and baskets by Janet Whittam; oil paintings by Judy Hudson; lunch and baking; vegan and gluten free by Meghann Lynch. www.handweaving.ca
36

WINCHESTER NIGHT OUT
Spaghetti Supper Fri., Nov. 20, 5-7 pm, St. Clare's Anglican Church, 2530 Falcone Lane, Winchester. Free Will offering. Dundas County Players "12 Angry Jurors", Old Town Hall, Winchester. Pay what you Will night 7:30 pm. Tickets at the door.
36-37c

ANNUAL GENERAL MEETING
North Dundas United Soccer Club
NDUSC invites you to our Annual General Meeting, Thurs., Nov. 26, 7 pm, at the Chesterville Legion. NDUSC is looking for volunteers to join our Board of Directors for 2015-2016. Your support and feedback are greatly appreciated. We look forward to seeing you at the AGM. For more information visit: www.ndusc.ca or email: generalinquiries@ndusc.ca.
36-37c

Coming Events

HALL RENTAL
For your next party call DC Community Center in Dixons Corners. Room seats 50-120. Call 613-652-1708.
35-38c

PROSTATE CANCER SUPPORT GROUP MEETING
Next meeting, Mon., Nov. 16, 7 pm, South Mountain Branch of S D & G County Library, 10543 Main Street, South Mountain. Guest Speaker: Angele D'Alessio mental health promoter CMHA Champlain East. A discussion on cancers' effect on mental health will be held. Ted at 613-989-2824.
36

Auction Sales

SHORT NOTICE
QUALITY ANTIQUE AND COLLECTIBLE AUCTION
LARGE ESTATE AUCTION
FEATURING A GREAT ASSORTMENT OF ANTIQUE AND MODERN FURNISHINGS, LARGE QUANTITY OF QUALITY COLLECTIBLES, TOOLS, BUILDING SUPPLIES AND MORE
To be held at our facility 15093 County Road 18, east of Osnabruck Centre. From Highway 401 take Ingleside Exit #770 Dickinson Dr., travel north approximately 1-1/2 km to Osnabruck Centre, turn east onto County Road 18, travel 1/2 km. Watch for signs!
SATURDAY, NOVEMBER 14
commencing at 9:30 am
Note: This is a very partial listing of a large auction due to the shortage of time at press.
Owner and Auctioneer nor responsible for loss or accident.
TERMS
Cash or Cheque with Proper ID
AUCTION CONDUCTED BY
Peter Ross Auction Services Ltd.
Ingleside, Ontario
613-537-8862
www.theauctionfever.com
36c

GRAPHIC DESIGN SERVICES
IDENTITIES & LOGOS
BUSINESS CARDS
ADVERTISING DESIGN
WEBSITE DESIGN
PACKAGING DESIGN
EVENT STATIONERY
CHRIS VAN BRIDGER
CREATIVE FORCE
613.774.4926
vanbridgerdesign.com

Wood Energy Technology Training
HARBERS
FLAME CENTRE & MASONRY INC.
Joy and Brian Harbers
• Wood • Pellet • Corn • Gas • Stoves • Fireplaces
• Chimneys - Brick, Block, Repairs & Restoration
Certified Mason – WETT Technician
4385 BIlly Lane, RR3, Williamsburg, Ont., K0C 2H0
613-535-2301 Fax 613-535-1170 www.harbers.ca

Debt Problems? Avoid Bankruptcy!
- Proposals to creditors to avoid bankruptcy - Budget and credit counseling
- Bankruptcy services
For a confidential assessment of your personal financial condition, or that of your company, please contact:
Gail Dagg - Senior Administrator, Credit Counsellor
David Brown, CA - Trustee in Bankruptcy, Credit Counsellor
Collins Barrow Brown Inc.
Trustee in Bankruptcy
FREE CONSULTATION
475 MAIN ST., WINCHESTER and
301 MOODIE DR., NEPEAN (HEAD OFFICE)
613-820-2200 www.collinsbarrowbrown.com

COMMUNITY LIVING
Dundas County
"Inspiring Possibilities"
Part-time Payroll/HR Clerk – 1-year contract (24 hrs./week)
The candidate must exude a positive image that reflects the vision, mission and values of the Agency. The duties will include processing payroll, administering scheduling, time and attendance, reception and clerical. Foster teamwork, work in accordance with Agency policies and procedures and complies with health and safety standards. The incumbent must maintain strict confidentiality in performing all duties and demonstrate the ability to interact professionally, respectively, and co-operatively with people with an intellectual disability.
Requirements: A post-secondary degree or diploma in business/payroll/human resources administration. Two years full-time related experience, or equivalent, that includes working in an office environment. Must possess excellent communication, organizational, and time management skills. Valid Ontario driver's licence.
Apply by email with resume to:
soneil@cldc.ca
Community Living Dundas County
55 Allison Avenue
Morrisburg, ON, K0C 1X0
We thank all those who apply, however only those candidates under consideration will be contacted.

LIQUIDATION SALE
RIDEAU AUCTIONS INC.
2250 County Road 31, Winchester
OPEN EVERY
THURSDAY 9 AM-8 PM
FRIDAY 9 AM-5 PM
SATURDAY 9 AM-5 PM
SUPER DISCOUNTS
MONTHLY SPECIALS
NEW PRODUCTS ARRIVING WEEKLY!
Terms: Cash; Interac; Mastercard; Visa
Like us on Facebook
www.rideauauctions.com 613-774-2735

FREE INSTALLATION
When you purchase
DREAM, DISCOVER or INSPIRE
Vinyl Flooring
Imagine
Offer valid from Oct. 1 through Dec. 31, 2015. Free basic installation and labour only with a minimum purchase of 20 sq. yd. Ask dealer for details.
CURRAN FLOORING CENTRE
18 INDUSTRIAL DR., CHESTERVILLE • 613-448-2068

MOROZUK'S FINISHING TOUCH
Justin Morozuk
Licensed Carpenter
613-880-4431
justinmorozuk@gmail.com
Renovations, flooring, mouldings, baseboards, doors, trim, decks, tile and more!

TROY WILSON AUTOMOTIVE
'Putting the **Service** back in Automotive Service'
LOANER CARS AVAILABLE
• Oil Changes • Tune-ups • Brakes • Computer Diagnostics
• Electrical Repairs • Tire Sales & Repairs
SMART CAR SERVICE AVAILABLE HERE
Now operating independently at **LMS Motor Sales**
4349 County Rd. 31, Williamsburg
service@troywilsonautomotive.com
613-558-4742

storm internet
Now faster than ever!
NEW
***Ultimate* DSL packages provide the speed & throughput you need.**
Ultimate 25: 25Mbps Download, 10Mbps Upload, 300GB Throughput, $55/month*
Ultimate 50: 50Mbps Download, 10Mbps Upload, 300GB Throughput, $65/month*
Unlimited Throughput DSL starting at $37/month*
High-Speed Wireless starting at $50/month*
Contact Storm today and *rediscover customer service!*
2808 County Road 7
Chesterville, ON,
K0C 1H0
613-567-6585
www.storm.ca
support@storm.ca
@Storm.ISP
/StormISP
1-866-25-STORM
*Taxes & other fees apply

Dundas Manor
Long Term Care Home
Ladies and Gentlemen Serving Ladies and Gentlemen
Looking to join an energetic, person-centered care team?
Dundas Manor Ltd. is currently accepting applications for
Activity Assistant
positions.
The successful applicants will be required to implement a wide variety of Activity programs for our residents.
Successful applicants must have a diploma or degree in Recreation, Leisure Studies, Gerontology or Therapeutic Recreation.
They must be motivated, organized, creative and possess excellent communication skills. Must be fluent in all Microsoft documentation and have a high proficiency in quality monitoring and analysis.
Qualified applicants are invited to email or fax a current resume by **November 23, 2015** to:
Jennifer Hill, Activity Programs and Services Director
Fax: 613-774-4015
jennifer.hill@dundasmanor.ca
Only applicants selected for an interview will be contacted. No phone calls please.

Support Our Local Economy

The well-being of a community benefits when you shop locally. Our area businesses build strong neighbourhoods by contributing to local charities, the hospital, sports teams, service clubs, school activities and much more.

Employment Opportunity

The Municipality of South Dundas invites applications for the following position:

Economic Development Officer

Applications will be received until Friday, December 4, 2015. Please visit www.southdundas.com for full job description and how to apply.

We thank all applicants for applying, however, only those selected for an interview will be contacted.

LOGTENS

TREE SERVICE LTD.

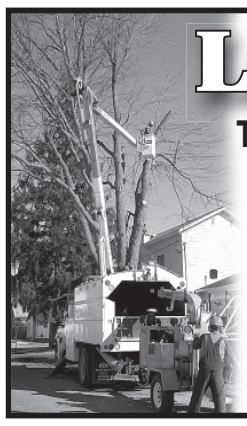

• Efficient removal of large, difficult and dangerous trees • Stump grinding
• Brush chipping • Cabling and bracing
• Pruning • Deadwooding • Lot clearing

AFFORDABLE PRICES
FULLY INSURED • FREE ESTIMATES

EMERGENCY WORK

Jeremy Logtens
613-984-0743

INSTALLATION OF MOST REMOTE STARTERS
starting from
$169.99
ART'S AUTO ACCESSORIES
VIPER 613-894-7170 AUTOSTART

Whitteker Bus Lines Ltd.

is currently looking for a

TRUCK & COACH MECHANIC

Trade code 310t-310s Mechanic with 'B' Licence (will train for 'B')
Experienced, motivated individual with clean Driver's Abstract & Vulnerable Sector Check to lead our shop. Competitive wage and benefit package for the right individual. Interested candidates should send resumes via email: ewhittbus@ripnet.com or fax 613-652-2467.

PUBLIC NOTICE

North Dundas
P.O. Box 489, 636 St. Lawrence St., Winchester, ON, K0C 2K0
613-774-2105 Fax 613-774-5699
www.northdundas.com info@northdundas.com

WINTER LANDFILL HOURS

The Boyne Road Landfill Hours are as follows: **Monday to Friday 8 am to 4 pm**. The landfill will be open on Saturdays, 8 am till 11:30 am, on the following dates: **November 14, December 12, January 9, February 13, March 12 and April 9.**

Any questions, please contact:

Doug Froats
Waste Co-ordinator
613-774-5157

DUNDAS COUNTY PLAYERS
present



12 ANGRY JURORS
by Reginald Rose
Directed by
Tony Glen

All performances at
The Old Town Hall,
478 Main St. Winchester
Nov. 13, 14 at 7.30 pm &
Nov. 15 at 2.00 pm
Nov. 20, 21 at 7.30 pm &
Nov. 22 at 2.00 pm

Tickets $15 adults, $10 under 18
Reserve tickets by calling **613-297-0097**, or purchase online at **DCPlayers.ca** or in person at **Agora**, 501 St. Lawrence St., Winchester

NEW **Pay What You Can Night** on **Friday, Nov. 20 only,** *tickets at the door while quantities last.*

FORAGE FOCUS 2015

"Forage Mixtures to Optimize Milk, Cow Health & Profit"

December 15th, 2015
Shakespeare Optimist Hall, Shakespeare

December 16th, 2015
Joel Steele Community Centre, Winchester

Registration opens at 9am
Program runs from 10am-3:30pm each day



Keynote Speaker
Rick Grant
Miner Institute Research
Additional speakers TBA

Call 1-877-892-8663 to Register
Visa or MasterCard

Ontario Forage Council

$40 registration fee includes hot roast beef dinner & conference proceedings.

Pre-registration is required by December 11th

Network CLASSIFIEDS

ADVERTISE ACROSS ONTARIO OR ACROSS THE COUNTRY!
For more information contact your local newspaper.

FOR SALE

SAWMILLS from only $4,397 - MAKE MONEY & SAVE MONEY with your own bandmill - Cut lumber any dimension. In stock ready to ship. FREE Info & DVD: www.NorwoodSawmills.com/400OT 1-800-566-6899 Ext:400OT.

MORTGAGES

BETTER OPTION MORTGAGE

LOWER YOUR MONTHLY PAYMENTS
AND
CONSOLIDATE YOUR DEBT NOW!!!

1st, 2nd, 3rd MORTGAGES
Debt Consolidation
Refinancing, Renovations
Tax Arrears, No CMHC Fees

$50K YOU PAY:
$208.33 / MONTH
(OAC)

No Income, Bad Credit
Power of Sale Stopped!!!

BETTER OPTION MORTGAGE

FOR MORE INFORMATION
CALL TODAY TOLL-FREE:

1-800-282-1169

www.mortgageontario.com

(Licence # 10969)

1st & 2nd MORTGAGES from 2.15% VRM and 2.59% FIXED. All Credit Types Considered. Let us help you SAVE thousands on the right mortgage! Purchasing, Re-financing, Debt Consolidation, Construction, Home Renovations...CALL 1-800-225-1777, www.homeguardfunding.ca (LIC #10409).

AS SEEN ON TV - Need a MORTGAGE, Home Equity Loan, Better Rate? Bad Credit, Self-Employed, Bankrupt? Been turned down? Facing Foreclosure, Power of Sale? CALL US NOW TOLL-FREE 1-877-733-4424 and speak to a licensed mortgage agent. MMAmortgages.com specializes in residential, commercial, rural, agriculture, farms, & land mortgages. Visit: www.MMAmortgages.com (Lic#12126).

AUCTION

ONLINE ONLY
UNRESERVED AUCTION

Metal Fabricating Equipment
Former Assets of Shaw's
Plumbing & Heating
(in Receivership)

BIDDING CLOSES:
Tuesday, Nov. 17
10AM EST

Asset Sales (Canada) Inc.
auctioneers ✳ appraisers ✳ real estate brokers

More info at
www.asset-sales.ca
or call **902.852.5331**

DRIVERS WANTED

THE ROSEDALE GROUP
...Our people make it happen.

WE ARE **URGENTLY** LOOKING FOR THE FOLLOWING **AZ DRIVERS**:

OWNER OPERATORS
Now Offering Higher Mileage Rates

CROSS BORDER COMPANY
HIGHWAY DRIVERS
$.514 Cents Per Mile

APPLY TO:

recruiting@rosedale.ca

OR CALL TOLL-FREE:

1-855-721-3962
For More Details

JOIN THE FAMILY
DRIVE THE BUSINESS

www.rosedale.ca/drivers

LAIDLAW CARRIERS VAN DIVISION requires experienced AZ licensed drivers to run the U.S. Premium mileage rate. Home weekly. New equipment. Also hiring Owner Operators. 1-800-263-8267

FINANCIAL SERVICES

$$ CONSOLIDATE YOUR DEBT $$

HOME EQUITY LOANS
FOR ANY PURPOSE!!
Bank turn downs, Tax or Mortgage arrears, Self Employed, Bad Credit, Bankruptcy.
Creative Mortgage Specialists!
No proof of income
1st, 2nd, and 3rd's
Up to 85%

Borrow:	Pay Monthly:
$25,000	$105.40
$50,000	$237.11
$100,000	$474.21

LARGER AMOUNTS AND COMMERCIAL FUNDS AVAILABLE
!!Decrease monthly payments up to 75%!!
Based on 3% APR. OAC

1-888-307-7799

ONTARIO-WIDE FINANCIAL 1801347inc
FSCO Licence #12456
www.ontario-widefinancial.com
!! LET US HELP !!

BSC

Need a
Personal or Business
Startup Capital?

Get 100% financing on business, investment or consolidation.
Rates from 2.5% regardless of your credit or bankruptcy.

Call now
1-866-642-1116

VACATION/TRAVEL

ADVENTURE CANADA

SAVE 30%

ON OUR
GREENLAND AND
WILD LABRADOR VOYAGE
UNTIL DECEMBER 18, 2015

See Labrador as it was meant to be seen – By Sea – Aboard the comfortable Ocean Endeavour

NO Extra Charge For Singles!

Quote Ontario Newspapers!

www.adventurecanada.com

TOLL-FREE:

1-800-363-7566

14 Front St. S. Mississauga
(TICO# 04001400)

VACATION RENTALS - Warmer than words an much more affordable with our winter rates. Rent a Hilton Head residence - Swallowtail at Sea Pines - this winter. Call Mindy 843-671-0409.

WANTED

FIREARMS WANTED FOR DECEMBER 5TH, 2015 AUCTION: Rifles, Shotguns, Handguns. As Estate Specialists WE manage sale of registered / unregistered firearms. Contact Paul, Switzer's Auction: Toll-Free 1-800-694-2609, info@switzersauction.com or www.switzersauction.com.

WANTED: OLD TUBE AUDIO EQUIPMENT. 40 years or older. Amplifiers, Stereo, Recording and Theatre Sound Equipment. Hammond Organs, any condition. CALL Toll-Free 1-800-947-0393 / 519-853-2157.

BUSINESS OPPS.

HIP OR KNEE REPLACEMENT? Restrictions in Walking/Dressing? $2,500 Yearly Tax Credit. $40,000 in Tax Refunds, Disability Tax Credit Expert. Help: 1-844-453-5372.

GET FREE VENDING MACHINES Can Earn $100,000.00+ Per Year. All Cash-Locations Provided. Protected Territories. Interest Free Financing. Full Details CALL NOW 1-866-668-6629 Website WWW.TCVEND.COM

CAREER TRAINING

HUGE DEMAND for Medical Transcriptionists! CanScribe is Canada's top Medical Transcription training school. Learn from home and work from home. Call today! 1.800.466.1535 www.canscribe.com. info@canscribe.com.

EMPLOYMENT OPPS.

MEDICAL TRANSCRIPTION! In-demand career! Employers have work-at-home positions available. Get online training you need from an employer-trusted program. Visit: CareerStep.ca/MT or 1-855-768-3362 to start training for your work-at-home career today!

ADVERTISING

ocna Ontario Community Newspapers Association

REACH MILLIONS OF CUSTOMERS IN ONTARIO WITH ONE EASY CALL!

Your Classified Ad or Display Ad would appear in weekly newspapers each week across Ontario in urban, suburban and rural areas.

For more information Call Today
647-350-2558,
Email: **kmagill@rogers.com** or visit:
www.OntarioClassifiedAds.com.

HEALTH

CANADA BENEFIT GROUP - Do you or someone you know suffer from a disability? Get up to $40,000 from the Canadian Government. Toll-free 1-888-511-2250 or www.canadabenefit.ca/free-assessment

PERSONALS

COLD & LONELY winter ahead? MISTY RIVER INTRODUCTIONS can help you find that special someone. Ontario's largest, most successful, back-to-basics matchmaking services is just a CALL away! 613-257-3531, www.mistyriverintros.com.

LIVE LIFE WEIGHT LOSS - LOSE 20 lbs. in 6 weeks. FREE CONSULTATION - Lose Weight Now! GO TO: www.livelifeweightloss.com or Call Toll-Free: 1-844-392-3522.

Connect with Ontarians – extend your business reach! www.networkclassified.org

Obituaries & Death notices

Violet Ellen Simser

Violet Simser (nee Woods) of Winchester passed away peacefully on Sun., Nov. 1, 2015. She was 95.

She was the beloved wife of the late Decklin Simser. She was the dear mother of Larry (the late Doris), Ron (Joan), Ken (Judy), Carol (Glenn Lalonde), Gary (Heather), Bob (Linda), and the late Raymond. She was loved by 19 grandchildren, 31 great-grandchildren, and four great-great-grandchildren. Violet was the sister of the late Mable Cousineau, Harry, Delbert, Wilburn, Dorothy Billings, and her twin, Lila.

Family and friends are invited to pay their respects at the Daley Family Funeral Home, 6971 Bank St., (between Scrivens Dr. and Metcalfe corner) from 10 to 10:45 am on Sat., Nov. 21, followed by a memorial service in the chapel at 11 am. Inurnment will be at Capital Memorial Gardens in Ottawa.

In lieu of flowers, donations to the Lung Association would be most appreciated.

Pearl Summers



Pearl Summers passed away at Winchester District Memorial Hospital with her family by her side on Sat., Oct, 31, 2015. She was 101.

Pearl was born in Killaloe on Aug.16, 1914 to her parents. William and Catherine Corrigan. Her family later moved to a farm in Cormac, Ont.

Pearl came to work in Ottawa in her early teens with her sister, Anne. Pearl was the sole housekeeper for very successful people such as the McDermotts, and Klondike Mike Mahoney, where she met her husband to be, Clare Summers, who was delivering his poultry and eggs. The rest they say is history. She married Clare in 1934, and worked hard alongside him on the farm. Pearl also had the challenging responsibility of caring for Clare's mother for many years until her death in 1959. She also cared for Gerald, Clare's brother, who came to live with them for years. Pearl and Clare were considered role models for their extended families who would often come for advice on personal issues. Pearl's family wrote these words and although they had very loving home experiences, they know they can never do her justice as they feel they could write a book to portray her loving ways, and how she was loved and respected by all who knew her.

As everyone will attest to, if someone dropped by there was always enough food to sit and join the family. If neighbours were in trouble, Pearl always prepared complete meals for them to get them through the hard times.

All through her life, she took courses as she felt one could always learn for themselves and family. When she was 17, she took the St. John's Ambulance course, which in those days was certainly an achievement. She went to Willis' Business College, and she took Practical Nursing, which she excelled in, and she took many cooking classes, and even took a quilting class in her late eighties. Pearl spent the last several years of her life with her daughter, Willow, in Winchester, and they were great company for each other, including first Jake, then Ov, their dogs. Dean Summers, Pearl's nephew, gave her eulogy, and the truthful words he used to describe her made her family so proud to be able to call her mother.

Pearl is survived by her daughters, Willow Patterson of Winchester, Clare Ann Summers (Bill Pack) of Ottawa, and Kathryn Campbell of Metcalfe; her grandchildren, James Rae, Karen Froats (Mike Halpenny), Steven Campbell, Stacey Campbell (Jody Armstrong), Carolyn Ray (Danny), Shelley Walkden (Jason), Jenny Summers (Steve), Randy Summers (Anita), Kevin Summers (Lydia); and great-grandchildren Tanya, Julie, Tyler, Trent, Travis, Derek, Andrew, Jacob, Brandon, Brentley, Alicia, Tyler, Nicole, and Patricia. She was predeceased by her husband, Clare Summers; her son, David Summers; her parents, William and Catherine Corrigan; her sisters, Mary Kate Brown, Annie Clarke, Cecilia Corrigan; and her brothers Maurice, Andrew, and Joseph Corrigan. She is also survived by many nieces and nephews.

Friends called at the Marsden and McLaughlin Funeral Home in Williamsburg on Mon., Nov. 2 from 2 to 4 and 7 to 9 pm. The funeral service was held at the funeral home on Tue., Nov. 3 at 11 am with Father Chisholm officiating, followed by interment at Maple Ridge Cemetery in Chesterville. The pallbearers were Travis Froats, Derek Froats, Tyler Ray, Andrew Cooper, Jacob Cooper, and Tyler Rae. The honorary pallbearers were James Rae, Randy Summers, Brentley Summers, Brandon Lovely, Trent Rae, Kevin Summers, Steven Campbell, Ronnie Corrigan, and Garry Corrigan.

Donations to Winchester District Memorial Hospital would be gratefully acknowledged by the family.

Online condolences may be made at www.marsdenmclaughlin.com

Jean Aline Gray

Nov. 22, 1927 - Oct. 1, 2015

The family of Jean Aline Gray (nee Clark) is saddened to share the news of her passing on Thurs., Oct 1, 2015 in Kemptville.

Born in Montreal and raised in Mountain, Jean was the daughter of Harold and Elsie Clark. She was the sister of John, Margaret (Blaine), and Ann (Watson). She was the mother of Nancy, Joan (Bulmer), and Ted, and grandmother of Laura, Alison, Luke, and Chandra.

Jean often shared memories of her family, her life growing up on the family farm, visiting relatives in Montreal, and summer vacations with aunts and uncles in Quebec at the tranquil Lac-Quenouille and Métis Beach.

At 16, Jean left the family farm and moved to a convent in Montreal, her mother's hometown, to learn French for one year. At 17, she entered McGill University, which at the time teemed with returning Second World War service men. The classes were big and intimidating, but this did not stop the young farm girl from finishing at the top of her math and science classes. Many of the friendships she established at university lasted the rest of her life.

After graduating with a BSc from MacDonald College, she obtained an MSc in biochemistry from Queen's University. She entered the workforce as a scientist with the federal government in Ottawa, followed by five years in the nutrition department at the University of Guelph.

Throughout the next 20 years, Jean raised her family, and enjoyed working in the chemistry department of Mount Allison University in Sackville, N.B. Ever curious, Jean decided to change careers in her fifties and took computer science courses at Carleton University, becoming a programmer at AEA Electronics in the '80s.

Able to turn her hand to many different things, Jean played the piano, sewed, knitted, painted, cross-country skied, loved hiking, and was an avid gardener. She enjoyed competitive bridge with friends, and volunteered with Meals On Wheels in Kemptville.

She lived the majority of her life close to where she was born. This area and its people greatly influenced her life. She was immeasurably devoted to her family and community. We are fortunate to have been loved, taught, and guided by her.

A graveside committal service will be held at 11:30 am on Sat., Nov. 21 at South Gower Cemetery, 501 South Gower Dr. in Kemptville. A lunch will follow in the Resource Room at the South Mountain library, 10543 Main St. All are welcome.

The arrangements are entrusted to Byers Funeral Home in South Mountain (613-989-3836).

Obituaries which appeared in the *Press* from 2002-2015 are archived on our web site at:
www.winchesterpress.on.ca

Dear Mom,

You were taken without any warning,
Your going left hearts filled with pain.
But though you are gone from amongst us,
In our hearts you will always remain.

"Miss you every day, Mom."
Love from your family

In Appreciation

The family of the late David Levere would like to express our heartfelt thanks to everyone who has supported us following the death of our loved and respected husband, dad, and grandpa (papa).

We sincerely appreciate the many acts of kindness, messages of sympathy, visits, and donations of food and flowers. Thank you to our relatives, friends, and colleagues who shared stories with us and reflected on David's life. Your thoughtfulness will always be gratefully remembered.

Our thanks to David Lapier of the Marsden McLaughlin Funeral Home for his caring guidance, Rev. Christine Lowson for her compassion and heart-warming service, Marlene Fawcett and pianist Daniel Trolly for the beautiful music, the entire United Church family for your support, and the UCW for the delicious luncheon. Your kindness will not be forgotten.

Thank you also to those who donated so generously to the J.W. MacIntosh Seniors' Support Centre, the Ottawa Heart Institute, and other organizations in David's memory.

We are blessed to be surrounded by such a supportive and caring community during this difficult time.

With much love,
Janet, Alison & Dave, Leslie & Craig, Aaron & Britney and families



One year in

CJAM Fashion Boutique owner Colin Jones celebrated the St. Lawrence Street store's first anniversary Tues., Nov. 3. As a thank you to customers, Jones offered shoppers a chance to "save the taxes" on all purchases throughout the day.

Press Photo – Uhrig

Dear Sheila,

To have, to hold and then to part
Is the greatest sorrow of my heart.
For I have lost my soul's companion,
A life linked with my own.
And day by day I miss you more
As I walk through life alone.
So God forgive a silent tear,
The constant wish that she was here.
Others were taken, yes, I know,
But she was mine, and I loved her so.

– Richard

Church Directory

ST. PAUL'S PRESBYTERIAN CHURCH
Winchester
Office: 613-774-3333
A warm welcome awaits everyone
Minister
Rev. Bruce Kemp
Sunday
10:00 am - Divine Worship
26tfc

WINCHESTER WESLEYAN CHURCH
537 Main St., Winchester
"Bringing New Hope to Discouraged Hearts"
Rev. Thurland Brown
Sunday Services
10:30 am - Worship Service and Children's Church
613-774-3137
44tfc

CHRISTIAN REFORMED CHURCH
Williamsburg, Ont.
Church 613-535-2227
Office 613-535-1882
www.williamsburgcrc.org
Pastor: Rev. John Noordhof
Sunday
9:30 am - Worship Service
7:00 pm - Evening Service
Please be our guest this week
1tfc

COMMUNITY CHRISTIAN REFORMED CHURCH
Dixons Corners
613-652-2400 (Church)
Sunday
10:00 am - Morning Worship Service
Join us!
Nursery provided at all services
15tfc

WINCHESTER BAPTIST CHURCH
Traditional Music-centred Services
Sunday
10:00 am - Adult Sunday Bible Study
11:00 am - Worship Service
Everyone Welcome
Pastors
Bud McKibbon
Mollie McKibbon
28tfc

WINCHESTER UNITED PASTORAL CHARGE
Office: 613-774-2512
www.winchesterunited.net
Rev. Christine Lowson
Office 613-774-2512
Sunday
WINCHESTER SPRINGS
9:30 am - Worship Service and Sunday School
WINCHESTER
11:00 am - Worship Service, Sunday School and Nursery
36c

WINCHESTER Shop Crawl



Saturday, November 14

from 9:30 am to 4:00 pm

Collect your passport at the first one of these participating merchants you visit and hand it in completed at your last stop to be eligible in our grand prize draw. Discover Winchester and join us for a fun day of exclusive sales, lunch, promotions and events! Questions? Call Lisa, 613-441-3015.

TAX FREE
STOREWIDE
Saturday, Nov. 14
DOOR PRIZES

FREE TOTE to the first 150 PEOPLE

MAIN STREET
Clothing Company

Featuring the latest trends in clothing for men and women by favourite name brands

Open Tues., Wed., Fri. & Sat. 9:30-5; Thurs. 9-8

www.mainstreetclothing.ca Lisa Williams, *Proprietor*
506 Main St., Winchester 613-441-3015

Red Wagon
Children's Clothing



NO TAX EVENT
Saturday, Nov. 14



Ashley Diggiss
Owner/Designer
Tues.-Fri. 10:30-5; Sat. 9-5
509 St. Lawrence Street
Winchester
613-774-0080
ash_ross@hotmail.com

5th Annual
Super Sample Sale
Saturday, November 14
Designer Bridal Gowns *starting at* **$100**

Bridals

'Getting You to Your Wedding Day with Peace of Mind'
Kimberley Carruthers

Sun. & Mon. - Closed
Tues., Wed. & Fri. - 10-5
Thurs. 10-8
Sat. 9:30-5

Tel. 613-774-3370
Fax 613-774-3375
www.bridalsupplies.com
Email: bridalsbyalmor@storm.ca

494 Main St., Winchester, Ont., K0C 2K0

BARKLEY'S
SHOES & ACCESSORIES

GRAND OPENING
Saturday
November 14
9:30 am-5:00 pm

NO TAX ON GRAND OPENING DAY!

Come celebrate! Put your name in a draw to win a pair of fall fashion boots or a new pair of dress shoes!

KRISTIE BILLINGS
494 Main Street, Winchester | **613-229-2256**
(Bridals by Al-Mor Building)

SATURDAY, NOV. 14
10% OFF
Select Wine Kits



THE TOWN VINTNER
Wine Brewing - Wine & Beer Kits

SHAWN BROWNLEE
Owner/Manager

SHAWN@TOWNVINTNER.CA TOWNVINTNER.CA
503 MAIN ST., WINCHESTER
613.774.0724

European Select · Connoisseur · Cheeky Monkey · Niagara Mist · KenRidge Classic

---

TAX-FREE $HOPPING
SATURDAY, NOVEMBER 14
Excludes repairs and batteries

FREE $10 GIFT
with your purchase of $30 or more

Annable's Jewellery & Gifts
Jewellery and giftware items to suit any occasion
www.annablesjewellerylimited.ca

Mon.-Thurs. 9 am-5:30 pm; Fri. 9 am-7 pm; Sat. 9 am-5 pm

513 Main St., Winchester • 613-774-2102

Saturday, Nov. 14
SAVE THE TAX
STOREWIDE

FREE GOLF SHIRTS *while supply lasts*

CJam
Fashion Boutique

493 Main Street, Winchester 613-703-3209
Colin Jones
CJAM Fashion Boutique

Please join us as we celebrate our
2nd Anniversary
Saturday, November 14

SAVE 10% ON ALL $1 PLUS ITEMS
REFRESHMENTS & RANDOM DRAWS

AGORA



• Movies • Dollar + Items • Balloons
• Party Supplies • Dry Cleaning • Yarn • Ice Cream
WINTER HOURS: Mon.-Thurs. 9-7; Fri.-Sat. 9-9; Sun. 10-6
501 St. Lawrence St., Winchester 613-774-3993

Tax-Free Day
Saturday, Nov. 14
(Food items and gift baskets excluded)



CASS BRIDGE Gift Shop 613-774-3353

613-774-3353
County Rd. 31
South of Winchester at Cass Bridge

We're more than just a cheese store!

SPECIAL SHOP CRAWL LUNCH
Saturday, November 14, 11:30 am-2 pm
Treat yourself to a lovely lunch!
Roasted Cauliflower Soup or Garden Salad, Homemade Bread and Whipped Butter, Sundried Tomato and Goat's Cheese Stuffed Chicken Breast or Grilled Salmon with White Wine Sauce served with New Potatoes and Mixed Steamed Vegetables, **$15 + HST**
Dessert if desired:
Chocolate Caramel Pecan Cake or Fresh Fruit Plate, **$5 + HST**

LOCAL VENDORS WILL BE ON-SITE FROM 11 AM-4 PM

Winchelsea Events
Catering & Special Occasions

events@thewinchelsea.com www.thewinchelsea.com
Fully Licensed Facebook: Winchelsea Winchester
1567 County Rd. 31, Winchester 613-808-9258

Christmas Inventory Arriving Daily

• Elf on the Shelf • Paint by Numbers
• Crafting Projects • Educational Toys • Games
• Stocking Stuffers • Inks and Toners

IN-STORE SPECIALS!

A family-owned business serving the community for 34 years, providing professional custom designs and printing services.

On Site – Done Right!

WINCHESTER PRINT & STATIONERY

584 Main St. W., Winchester 613.774.3186
printit@winchesterprint.com

Home Decor & More

Be sure to check out our
Christmas Clearance Section
SAVE UP TO 70%
on selected Christmas items

COUNTRY TREASURES

Inside
WINCHESTER
BMR

Mon.-Thurs. 7:30-7; Fri. 7:30-8; Sat. 7:30-6; Sun. 9-5

12235 Cty. Road 38 • 613-774-2700
Cty. Rd. 31 at Cty. Rd. 43, South of Winchester

STUFF THE CRUISER WITH FOOD

YOUR LOCAL AREA POLICE SERVICES HELPING YOUR COMMUNITY

SATURDAY, NOV. 14
9 AM-2 PM

Donations benefit our local food bank



WINCHESTER
FOODLAND
Fresh food. Friendly neighbours.

512 MAIN STREET, WINCHESTER 613-774-2125
OPEN 24 HOURS EVERY DAY