The Morrisburg Leader

Authorized as Second Class Mail
Post Office Dept., Ottawa

$3.50 YEAR IN CANADA
$4.50 YEAR IN U.S.A.

VOLUME 106, NO. 41. MORRISBURG, ONT., FRIDAY, OCTOBER 11th, 1968 SINGLE COPIES 10c

Honoured on Retirement

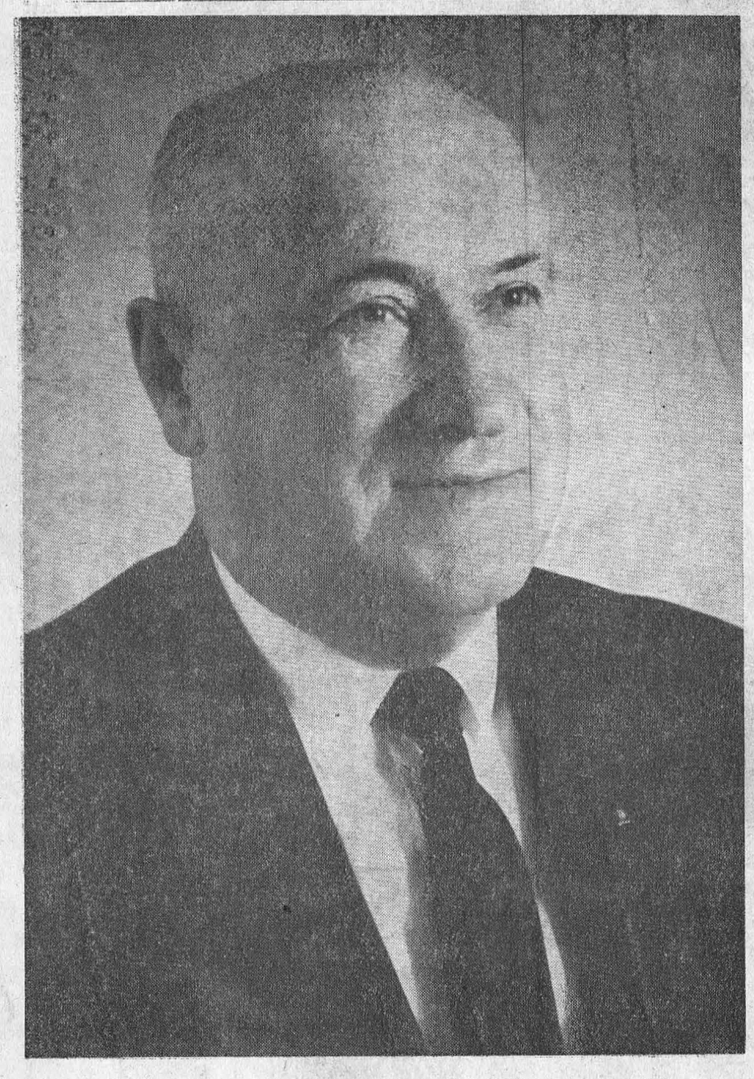

CLARE BICCUM, at time of his retirement . . .

"A fine cop and a fine man" is Morrisburg's opinion of Clare B. Biccum, former local police chief who retired September 30 from his position as security supervisor for Ontario Hydro at R.H. Saunders Generating Station, Cornwall.

A native of Morrisburg, he served as village police chief for 16 years before leaving to become an employee of Ontario Hydro in 1953. He was first stationed at St. Des Joachims Generating Station on the Ottawa River north west of Pembroke, then to Niagara Falls for a time before taking charge of security for the St. Lawrence Power Project. In his official capacity he travelled from Cornwall to Cardinal daily supervising security involving 23 watchmen and 12 security guards.

In 1936, with no previous experience, after farming and ranching in the west, Mr. Biccum assumed the title of Morrisburg's chief of police under conditions far from easy. Some were inclined to challenge the right of the rookie policeman. Their challenge was met without recourse to law and it was soon learned that he had what was necessary to enforce law and order.

It was at that time that Dr. M. W. Locke of Williamsburg was drawing large crowds from all parts of the continent to his foot clinic and the depression years had left many restless bitter and unemployed roaming the country. In a very short time Morrisburg's police chief established a reputation for fairness, sound judgment and kindness. He was a police officer more interested in prevention than in punishment of wrong doing.

When honored at a Morrisburg-Massena Lions' Club meeting, four years after taking office, George Howith, club president said, "Clarence Biccum has brought to his work experience gained in travelling which enables him to handle all cases no matter how dangerous.

He has willingly performed tasks which are not part of his duties" and he cited an occasion when the chief had helped on the ferry boats when they were in danger during a bad storm. Robbery, car theft, clothesline theft, smuggling, arson and truancy as well as taking charge of softball tournaments . . . came within his jurisdiction and were handled with efficiency — all for $60 a month.

He enjoys relating stories of his experiences at Morrisburg. One time he chased a suspicious looking Quebec car north on the old Church Road at a high rate of speed until the driver of the fleeing car lost control, hit the ditch and took to the bush. The chief found the car to be loaded down with almost 200 gallons of alcohol valued at $650. Another time fugitives attempted to elude him by leaving the car and jumping into the St. Lawrence at the narrow point between Morrisburg and Iroquois. In he went after them and brought two drenched prisoners ashore.

Following Mr. Biccum's departure from Morrisburg he received a Coronation medal from the Queen in recognition of many years of public service.

When asked about future plans he said, "I would like to take a trip with my wife, do some fishing and gardening and I will find a part time job. I could never sit around and do nothing".

Mrs. Biccum, the former Marjorie Devaul of Morrisburg has been chief operator for Bell Telephone, Cornwall of 16 years.

Clare Biccum was honored at a stag party held at the Cornwallis Hotel and at one in Perth when co-workers, from Belleville, Ottawa, Vankleek Hill, Wincheste, Iroquois and Cornwall met and presented farewell gifts.

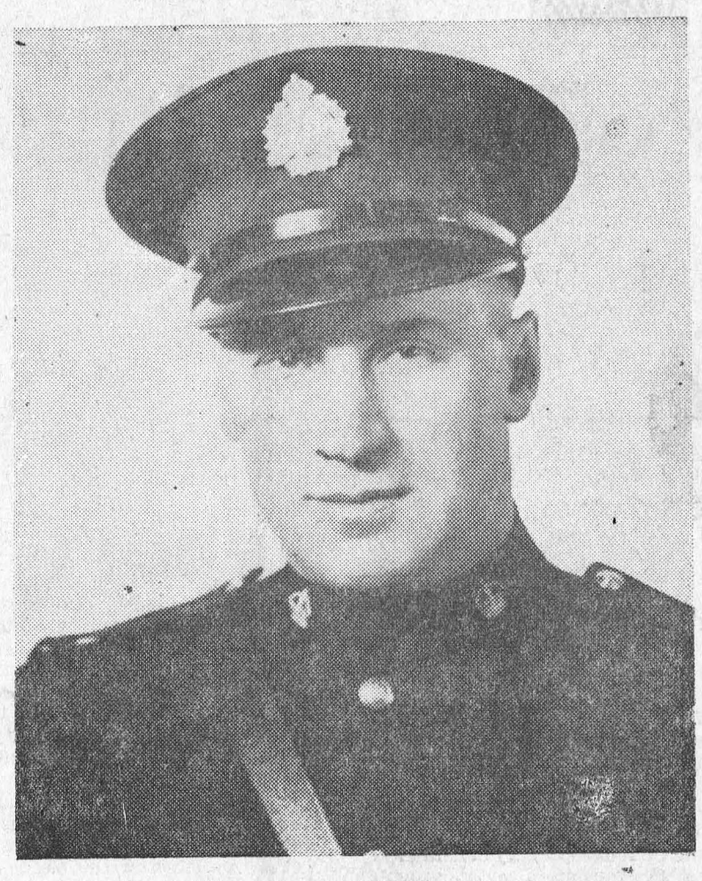

. . . and as Morrisburg Police Chief in the early forties

— Both Photos are by Smith, Morrisburg

Local Couple Mark 40th Anniversary

Mr. and Mrs. Kenneth F. Beckstead of Morrisburg celebrated their 40th wedding aniversary on Sunday, October 6th at an "Open House" held at the home of the bride's sister. Mrs. Ernest Merkley, Kyle Drive.

Mrs. Beckstead was the former Bessie Hess of Aultsville. She and Mr. Beckstead were married at the Presbyterian Church Manse, Morrisburg by Rev. Jas. Birkholder.

Until 21 years ago the couple lived on the family farm in Williamsburg Township. Last year Mr. Beckstead retired from his labours with the Department of Transport at Iroquois Canal.

They are the parents of one daughter Betty and they have two granddaughters Bonnie and Wanda Casselman, Williamsburg Township.

The silk lace-covered tea table was centred with a tiered anniversary cake flanked by standards of pink mums. Presiding were Mrs. Lorne Kinkaid, Mrs. Donald Merkley, Mrs. Edward Smith and Mrs. Wilfrid Foss. Ladis of Knox Presbyterian Church catered.

The couple received many gifts, cards and messages of congratulations.

Why Must our San be Closed?

People in these United Counties of Stormont, Dundas and Glengarry asking WHY is Dr. Matthew Dymond, Ontario's Minister of Health, so intent on seeing that the St. Lawrence Sanatorium is closed forthwith?

WHY does he insist that he must accept the advice of the committee which made this recommendation, and WHY does he reject the advice of the Counties' Council which built the San in the first place; the advice of individual councils within the Counties; the advice of the prominent medical men and other professional men in the area (and these include some of the best brains not only in Ontario, but in all of Canada)?

Dr. Dymond has been furnished with figures to prove that cost of treatment per day is lower at the St. Lawrence Sanatorium than at any of the hospitals to which he proposes to transfer patients; still he continues adamantly on his one-track mission to close our Sanatorium. And again our people in this end of Ontario ask, WHY?

In the same government of which Dr. Dymond is a member are three members who were elected to represent the residents of Stormont, Dundas and Glengarry. They are: Hon. Fern Guindon, representing Stormont; Hon. Fred M. Cass ,representing Dundas and Mr. Osie Villeneuve, representing Glengarry. If these men are REALLY representing the voters of this area, if they are concerned with what their constituents deem to be their best interests, perhaps they could supply some answers to the question: What is the real reason that the St. Lawrence Sanatorium must be closed?

C.W.L. Regional Meeting at Iroquois

Don Anty of Kingston, formerly of Cornwall, addressed the C.W.L. regional conference held Saturday, October 5th at Iroquois. Speaking on "The Catholic Press", he urged his listeners to make a sustained effort to obtain subscriptions to the local Catholic Paper, the Canadian Register, with the object of having it brought into as many homes as possible in each parish. "This decision", he said, had been made by the Catholic Women's League at the provincial level.

"The aims of the 'Register' ", he said, "are to assist the priest in his ministry by relating stories of changes in Catholic action and to present the news in an interesting and vigorous manner". He made a special request for each parish League t oappoint a press represent ative to forward to the paper items of local interest, not only of Catholic organizations, which related to "the humanities".

During a question and answer period he discussed circulation, news and advertising. Relative to advertising, Mrs. Wilfrid Colligan, formerly of Prescott reported that after unsuccessfully advertising a "store for sale" through various media, one insertion in The Register had brought results.

The meeting was conducted by Mrs. Herbert Brown of Belleville, Diocesan President who introduced Rev. T. J. Boyle, Diocesian Director of the C.W.L. He spoke briefly of the problems in the community and the world.

Mrs. Breen O'Connor, Convenor of Social Action program reported plans and objectives of the C.W.L. which had been formulated at the Provincial convention in Timmins, toward development and organization for peace. Measures were discussed whereby people in underdeveloped countries might be helped to help themselves. It was decided that the first Sunday in December be set as the date for the collection of old gold, in all parishes. Proceeds will be used to forward this project.

The president noted that aims of the organization for the coming year are promotion of: adoption and foster homes project particularly in January, the catholic press and catholic education.

Prior to the meeting Rev. Boyle celebrated Mass in St. Cecelia's Church followed by luncheon in Iroquois Civic Centre.

ELMA MEETING OF MINISTERIAL ASSN. NAMES OFFICIALS

The members and wives of the Morrisburg-Williamsburg Ministerial Association met at the United Church Manse at Elma on Monday October 7th. with the Rev. and Mrs. V. Bell as host. Among the items of business was the election of the Rev. G. Bruce of Morrisburg United Church as President, and the Rev. T. H. Boyd of Knox Presbyterian Church, Morrisburg as vice-president. Following the business session a delicious lunch was served by the hostess.

Hort. Society Announces Plans for Christmas Meeting

The Morrisburg Horticultural Association announces regulations to govern its annual Christmas Show and Competition, which will be held in the Civic Auditorium on **Thursday, November 19th at 7:30** p.m. Entries will be received during the afternoon of the same day.

First and second prizes of $1.00 and 50c respectively will be given. Each year there is keen competition at this contest, and a large number of entries is expected.

The various classes for adult and junior members are as follows:

FOR ADULTS:

1. Silver Birch Log 14" to 20" in length, decorated with evergreens, berried branches and natural material .To include one or more candles.

2(a) Outside Door Decoration—Swag: Use natural materials only, ribbons excepted.

2(b) Outside Door Decoration—Swag: Use natural and artificial materials.

3. Mantel Display. Space limited to three feet.

4. Christmas Dinner Table Arrangement. Exhibitor to bring own card table and cover.

5. A Christmas Basket for a Shut-in.

6. Collection of five different home-made ornaments, suitable for a Christmas tree, to be exhibited on an evergreen branch.

7. Theme Table Arrangement, featuring the Christmas Carol "It Came Upon a Midnight Clear".

JUNIOR DIVISION

(a) any age to 10 years, age ending December 31st, 1968.

(b) Ages 11 to 16 years, ending December 31st, 1968.

8. (b only) "Deck the Hall". A garland not longer than six feet.

9 (b only) "Squirrels and Chipmunks". One animal to be made of any natural material except fur or feathers, and equipped with wires in feet and fastened to a small log. Not to exceed 8" in height.

10. (a only) "My Favourite Things". A group of three sparkly snowflakes, may bethree-dimensional, equipped with a string for hanging in front of dark material, supplied by the Society.

11. (a only) "Merry Christmas to My Best Friend". A card suitable for mailing. No larger than 9" x 12"

12. Best Decorated Home Competition (details concerning this competition will be made public later).

(Judging will take place during the week December 16-20/68).

L.C.W. Met At St. Paul's

The October meeting of St. Paul's Lutheran Church Women was held in the Parish Hall. Mrs. Leonard Barkley presided and Mrs. Velma Casselman read the Scripture.

Mrs. Carman Casselman will serve on the Altar Committee for October.

The president reported on the Annual Meeting of the Women's Auxiliary to Waterloo Lutheran University at which she assisted with the ground breaking ceremony for a new Teaching Building and Fine Arts Centre. She explained that there are 700 beds on the campus for which Lutheran Church Women may donate quilts, blankets, etc.

Members were reminded of the Congregational Supper to be held on Wednesday, October 16th, at 6:30 p.m.

Mrs. Graham VanAllen traved the observance of the Sabbath through the years. All the members participated in skits and discussion based on the topic.

Pastor F. L. Howald closed the meeting with prayer and Benediction.

Refreshments were served.

OLD TIME FIDDLERS CONCERT & DANCE AT MAXVILLE

Winston (Scotty) Fitzgerald, of Sydney, N.S., one of the top old-time fiddlers in Canada, will be the star performer at Maxville on October 12th at a Concert and Dance sponsored by the Glengarry Old Time Fiddlers Association.

Several groups and artists with membership in the Association will also participate in the concert and dance.

A recording artist of note, and a fiddler renowned for his talent in the Maritimes and throughout all Eastern Canada, Mr. Fitzgerald will be accompanied at the piano by Mrs. Merle Muma of Ottawa.

Stage time will be 8:00 p.m. at the Maxville Community Hall. The dance will follow.

The Glengarry Old Time Fiddlers Association is a non-profit organization formed to preserve and promote old time fiddling and related arts and skills.

Association president is Mr. Ron Clare of Maxville.

A very large attendance is anticipated at this annual cultural event.

O.P.P. REPORT

Ontario Provincial Police in Dundas County last week patrolled 13,445 miles during 1,047 hours of patrol. A total of 83 charges were laid along with 54 warnings being issued under the Highway Traffic Act. During the past week, seven persons were charged under the Liquor Control Act of Ontario. Officers also investigated one Break and Enter, one Theft, and three disturbances, along with 22 other miscellaneous complaints. There were numerous criminal investigations which resulted in three persons being charged under the Criminal Code of Canada. Magistrate's Court was fairly quiet with officers only spending 17 hours in Court and registering 52 convictions.

×

Littering Highway Prohibited

Section 98 of the Highway Traffic Act states — "Every person who throws or deposits or causes to be deposited any glass, nails, tacks or scraps of metal or any rubbish, refuse, waste or litter upon, along or adpacent to a highway, except in receptacles provided for the purpose, is guilty of the offence of littering the highway and is liable, for the first offence to a fine of not less than $5 and not more than $50; for the second offence to a fine of not less than $10 and not more than $100 and for any subsequent offence to a fine of not less than $20 and not more than $200. and in addition his licence or permit may be suspended for a period of not more than sixty days."

×

As Hallowe'en night is approaching, parents might stress the importance of this Section on their children and the consequences of violating same.



NO MATTER WHICH SEASON . . . . KIDS ENJOY LIFE — TNS Photo

DEPARTMENT OF LANDS AND FORESTS

Weekly Report

FOOD FOR TREES

by E. U. Fitzgerald,
Forestry Technician

Many abnormalities in trees are closely associated with plant food deficiencies. It is difficult, expensive and sometimes impossible to replace large trees that die. Many people are unaware that trees should be fed, especially ornamental trees. For optimum plant growth the tree should be fertilized once a year, preferably in the late fall or early spring.

Wodland trees thrive because they grow in a much more favourable environment. Ornamental trees have their leaves gathered and burned in the fall, thus destroying an important food source. Concrete sidewalks, roadways and driveways cover areas that would ormally be good for hungry roots. Water is often limited, where trees are growing on open lawns the heavy sod uses much of the available food and water that might otherwise be used by the tree.

The effects of unernourishment are usually evident in the gradual decline in the vigor of the tree. When this happens fungi and insects usually take over and eventually kill the tree. It should also be noted thatthe application of fertilizer is no cure for trees affected by fungi, insects, or diseases.

Trees may be fertilized either in late fall or early spring. Fall applications should not be made until all possibility of top growth is past; October 15th is a safe date to commence such treatments. Fall applications have an advantage in that some nutrients will enter the roots immediately and in the very early spring. The remainder will be available later. Summer applications are not recommended .,

It is generally agreed that the best mix to use if a tree is to be fertilized is one containing t h e three critical elements, nitrogen, phosphorus and potassium. Formulas such as 10-8-6 or 10-6-4 are very effective.

Fertilizer must be placed where the tree roots can use it, unless it is placed in the immediate vicinity of the roots it will do little or no good. The feeding roots usually occupy the outer band of a circular area, whose circumference lies just beyond the spread of the outermost branches. the width of the band is equal to about two thirds the radius of the circle. Holes therefore, for the fertilizer should be made 18 to 24 inches deep and about two feet apart slanted towards the tree, and within the afrementioned band. The most practical method for making the holes for large trees and those growing on lawns, is the punch bar method or an ordinary crowbar will do, because it distributes the fertilizer throughout the root area. The correct amount of fertilizer is evenly distributed, in the holes, which are then filled with peat moss or top soil and closed with the heel.

The amount of fertilizer is very important, a safe rule of thumb is to use two to four pounds for each inch in diameter of the tree trunk at breast height. Small trees less than 6 inches in diameter should have half thisamount, and for very large trees four to five pounds per inch of trunk may be used. The proper amount of fertilizer is then distributed evenly in the holes and watered thoroughly. Another point to remember is that no dry commercial fertilizer should be applied within one foot of the trunk since injury to the root collar and trunk might result.

National Fire Prevention Week
by D.W. Graham,
Forest Protection and Lands Clerk

October sixth to twelfth, inclusive has been proclaimed National Fire Prevention Week. This proclamation serves as a reminder that the winter season is fast approaching and with it the time furnaces and heating appliances come into use once again. Basements should be checked for paper, etc. stored there, particularly near the furnace area. Heating systems should be surveyed and necessary maintenance be performed to ensure they operate safely and efficiently during the winter season. Fire extinguishers should be inspected for correct content and pressure. The fuse box in the electrical circuit should also come under close scruitny to be sure that it is not over loaded. Matches should be stored in a safe place and out of the reach of small children.

Canada stands third in the list of nations with the worst fire records. Each year fire losses exceed $150,000,000 with an average of 600 people killed.

Remember, in most cases an ounce of prevention is worth a pound of cure.



It seems that "Scouts 68" is becoming a reality in St. Lawrence District, with the new information becoming available through Book and Badge man Mr. Keith Johnston of Prescott — he now has in the Canadian Boy Scout Handbook, which replaces the Tenderfoot to Queen's Scout, and the Troop Scouters and Councillors Handbook, replacing the Troop Scouters Haandbook. I have read both books and would strongly advise all Scouts in the district to get their book; the same applies to the Scouters interested in the Troop.

There is still not too much information on the Venturer program but a word of advice to those young men who are interested in Venturing. This group, age 14-17 should get together and get hold of an adult of their choice, and the adult, of course, agrees to get together with them and carry out any chosen activity, providing it does not conflict with Scout Principles, and they are away to the races. The adult need not have had any previous experience in Scouting, as a matter of fact, some prominent Scouters say that ex-scouters make poor Venturer Advisors. There are six experience areas in their program, which include Competence, Culture, Exploration, Fitness, Service and Vocational. We should know by October 15th, haw many groups have made up their minds to have a go at it.

Mr. Howie Countryman and myself were out at a Father and Son Banquet in Cardinal last Tuesdaay evening and were well pleased to see the boy attendance approximately 55, but somewhat disappointed in that only about 10 fathers were on hand. David Burns and Frank Gladstone carried out a very impressive ceremony with 11 Cubs going up to the Troop. This is their first big step up the ladder and I join in wishing them all the success and camping time that they hope to achieve. Mr. Bruce Turner of Kemptville was also there, and gave a talk on some aspects of adults required for resource persons and additional scouters required, before showing a most interesting film on the life cycle of a bobwhite quail. Henry Heffren. who acted as chairman, presented the adults in attendance a quesuonnaaire on ParentTalent Survey requesting all parents to submit their names to their boy's section leader and offer their assistance in this new program which calls for the additional adult personnel to successfully handle the new Scouts 68 Program. Howie Countryman also had a few words to say on adult assistance and the importance of having the Registrations in on time. Along with the new rates and where the money is distributed. The evening closed with the group committee serving lunch.

There appears to be signs that Morrisburg is going to be rejuvenated with Brian Jeffries at the helm. Howie was down there last Wednesday evening, and was discussing with Brian some of the mechanics of getting the group started up once more, and I would say it sure looks good from where I sit. Leaders seems to be the big problem all through the district. This is one of the big factors on if there is a scout section in the community or not, and how well it operates once it is established. Paarents, it depends on you . . .

All Scouters are asked to remember the Camporee on 12, 13, and 14, October, 1968.

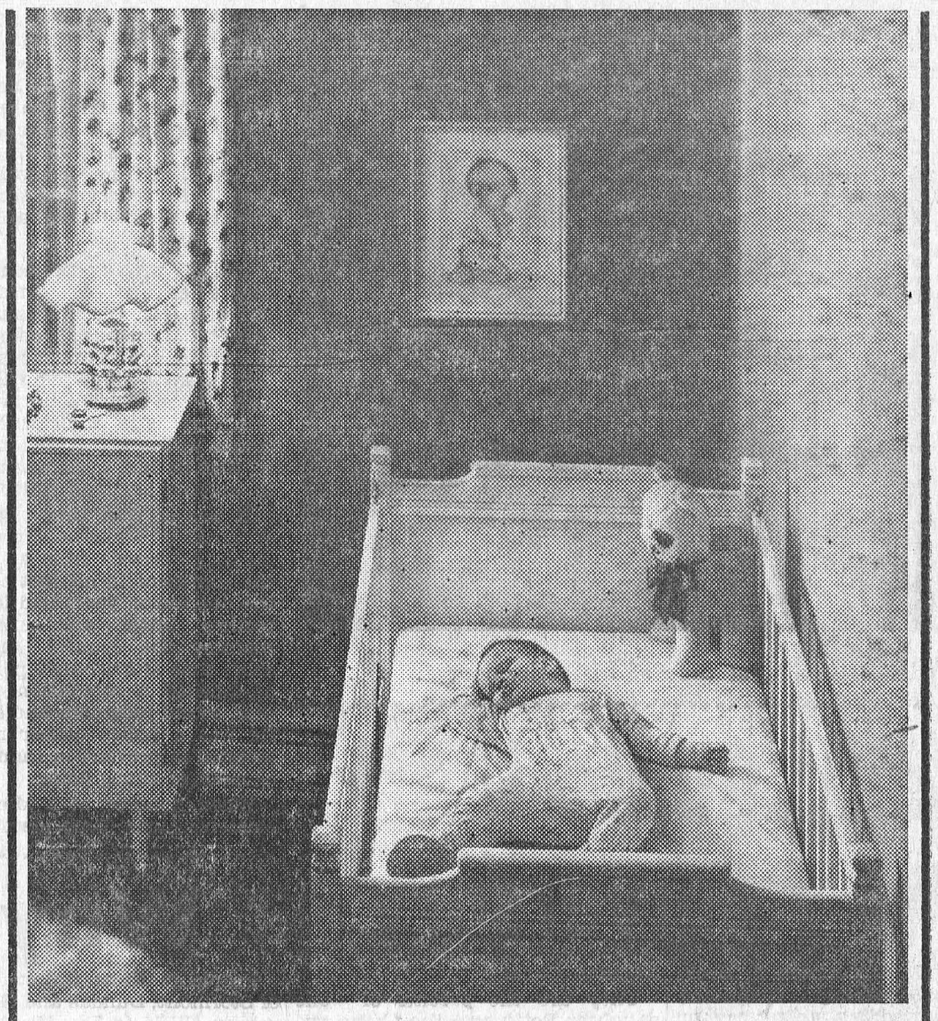

electric heating can make an extra room extra cosy

Warming an extra room becomes a quick and easy job with electric heating. It won't over-tax your present heating system. Or your budget. But it will deliver quiet, draught-free warmth to any chilly room in your home. Like to know more? Just ask your hydro.

live better electrically

Morrisburg Hydro-Electric Commission
COLIN ST., MORRISBURG TELEPHONE: 543-2053

—SHOP AT THE—
MORRISBURG GROCETERIA
LOCATED BESIDE PERSO CLEANERS, FOR YOUR
FRESH FRUIT AND VEGETABLES

SOME OF THIS WEEK'S SPECIALS ARE:—

Cabanita Bananas SNACK SIZE **lb. 13c**

Cranberries 1-lb. pkg. 29c
Cucumbers 6 for 25c
FRESH-GROWN **Tomatoes** 4-qt. bskt. 50c
FIRM, CRISP **Cabbage** 2 heads 25c

McINTOSH APPLES
"A" GRADE FANCY 4-qt. bskt. 50c
"C" GRADE FANCY Bushel bskt. 1.99



RECORD TOSSES. Calgary quarterback Peter Liske has added another record to his already impressive list of achievements. He passed for 554 yards against the Saskatchewan Roughriders recently to establish a Western Canada single-game record. Liske completed 29 of 39 passes.—TNS Photo

WANTED
Plant Employees
Male and Female
SEMI-SKILLED AND UNSKILLED

The Prescott Business and Industrial Development Commission has been requested by two Major Industrial Firms considering the establishment of plants in Prescott or vicinity to accept applications for employment.

Application Forms are Available at the Following Locations:

BANK OF MONTREAL BANK OF NOVA SCOTIA MORRISBURG LEADER

Application Forms must be completed and mailed no later than October 17, to:

MR. D. R. IRVINE, Chairman,
Prescott Business and Industrial Development Commission,
P.O. Box 160, Municipal Bldg., PRESCOTT, ONT.



SMALL WORLD



THE WHEELS

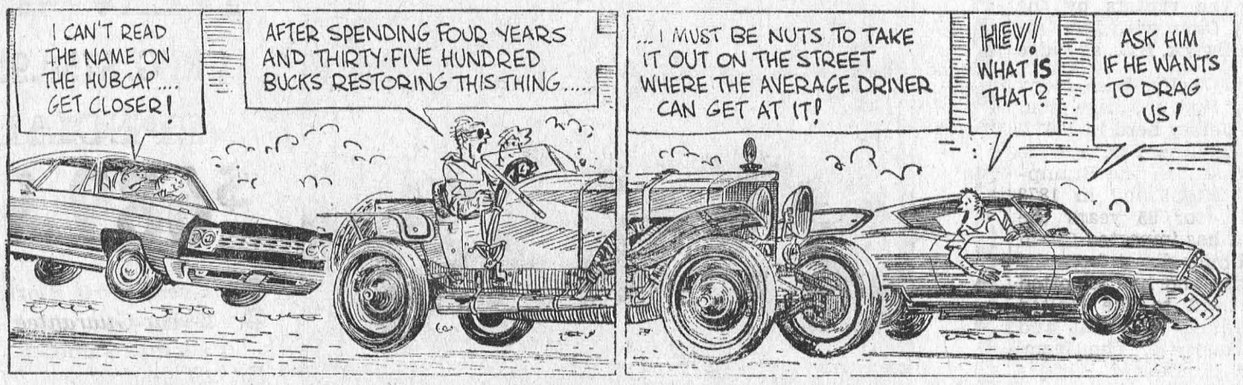



UP AND DOWN. Alberta Premier E C. Manning (left) announced he will not seek re-election at the Social Credit leadership convention this December. The top contender for his job is Harry E. Strom, Minister of Municipal Affairs. Following the death of Quebec Premier Daniel Johnson, Jean-Jacques Bertrand (right) was appointed as Premier-designate. Mr. Bertrand was the former Minister of Justice in the Quebec legislature. — TNS Photo



AN INCREASE. The tourist business in the Province of Quebec is down from 1967, but is considerably higher than in 1966. An increase of 32 percent over 1966 is revealed by the Department of Tourism, although during Expo the province's tourism figure was 30 percent higher than this year's estimate. — TNS Photo

Thanksgiving's Finest!

DOMINION



DOMINION pauses as Thanksgiving approaches, to contemplate the many blessings bestowed upon our great land, and to return our thanks for the foods it so abundantly produces, for all men to enjoy. The traditional family gathering...the love of family and friends...stand foremost in our personal listing of blessings. Indeed, as Canadians, there are many reasons to be thankful. We at Dominion are also thankful for the privilege of serving you...our friends and neighbours across Canada.

Thank you for your loyalty!



100% SATISFACTION GUARANTEED!

Guaranteed for Taste, Tenderness & Flavour!

GRADE "A" HEN TURKEY'S — 5 TO 10 POUNDS — POUND

DELUXE GOLDEN BIRDS 43¢

TENDER FLESH GRADE "A" HEN **TURKEYS** 5 TO 10 LBS. LB 39¢

TENDER FLESH GRADE "B" **TURKEYS** 16 TO 20 LBS. LB 35¢

LIBBY'S ASSORTED 14-OZ. TINS — **BUTTER VEGETABLES 4/$1**

HILL TOP 150 BAGS — **TEA BAGS - - 99c**

DOMINO FANCY 48-OZ. TINS — **TOMATO JUICE - - 29c**

MAYFIELD PARCHMENT 1-LB. PKGS. — **COLOURED MARGARINE 5/$1**

BURNS' 1-LB. PKGS. — **PURE LARD - - 5/$1**

MAPLE LEAF MILD or ONION 8-OZ. PKGS. — **CHEESE SLICES - 3/$1**

RICHMELLO SLICED 12-OZ. LOAF — **RAISIN BREAD - 2/29c**

MAPLE LEAF SMOKED POUND — **PORK SHOULDERS 49c**

DOMINO TASTY 1-LB. PKG. — **SKINLESS WIENERS 55c**

SWIFT'S 1-LB. PKG. — **BREAKFAST BACON 79c**

MAPLE LEAF S.P. POUND — **COTTAGE ROLLS 65c**

STOKELY'S FANCY — **PUMPKIN** 28-OUNCE TINS 19¢

OCEAN SPRAY, JELLIED or WHOLE — **CRANBERRY SAUCE** 14-OUNCE TIN 25c

MAPLE LEAF — **MINCEMEAT** 28-OUNCE TIN 49¢

CANADIAN-GROWN FANCY McINTOSH — **APPLES** 10-lb. BAG 89¢

CANADA NO. 1 IMPORTED, RED 3-LB. TRAY — **RIPE TOMATOES - 59¢**

CANADA NO. 1 TENDER 5-LB. BAG — **YOUNG CARROTS - 29¢**

CANADA NO. 1 SMALL 10-LB. BAG — **YELLOW ONIONS - 59¢**

CANADA NO. 1 TASTY HEAPING QT. — **BRUSSEL SPROUTS 29¢**

RICHMELLO 24-OZ. LOAF — **WHITE BREAD - - - - - - 19c**

DOMINO 4 LBS. EA. — **FRUIT CAKE - -- - - $1.99**

SHOP WITH CONFIDENCE! All meat and meat products sold at Dominion, whether Fresh, Frozen, or Processed are GOVERNMENT-INSPECTED!

DOMINION

DOMINION STORES LIMITED

WE RESERVE THE RIGHT TO LIMIT QUANTITIES

VALUES EFFECTIVE TILL CLOSING 6:00 P.M. SATURDAY, OCTOBER 12th. 1968

STORE HOURS: Mon. 9:00—6:00; Tues. 9:00—6:00; Wed. 9:00—12:00; Thurs. 9:00—6:00; Fri. 8:30—9:00; Sat. 8:30—6:00

COULD YOU INCREASE YOUR INCOME BY LEARNING BETTER METHODS OF FARMING FROM PEOPLE WHO KNOW WHAT THEY ARE TALKING ABOUT?

THE ONTARIO MANPOWER RETRAINING PROGRAM

WILL OFFER A

BUSINESS OF FARMING COURSE

AT NORTH DUNDAS DISTRICT HIGH SCHOOL

30 hours per week, evenings, for 20 weeks

STARTING NOVEMBER 12, 1968

Training Allowances will be paid by Canada Manpower to those who are eligible.

APPLY NOT LATER THAN OCTOBER 15th TO YOUR AGRICULTURAL REPRESENTATIVE:

DOUG KEYS, Winchester 774-2106 (Dundas)
DALE MILLER, Cornwall 933-1581 (Stormont)
ED PEARSON, Kemptville 258-3411 (Grenville)
W. D. BLACK, Ottawa 828-9167 (Carleton)
F. G. MILLETE, Rockland 762-5106 (Russell)

RADIO - TELEVISION SALES & SERVICE

- COLOUR TV — STEREO — HI-FI
- RADIOS AND APPLIANCES
- RECORDS AND MUSICAL INSTRUMENTS

GUITAR LESSONS AVAILABLE

— — CALL — —

STYLES & McINTOSH TV

IROQUOIS PHONE 652-4397

Closed Monday Open Tues to Sat. and Friday Night

WILLIE CASSELMAN

—PLUMBING—

MORRISBURG PHONE 543-2307

LOCAL and GENERAL

Recent visitors at the home of Mr. and Mrs. Harold Fisher were: Mrs. Winona Burnside and Mrs. Laura Fowlie of Smiths Falls; Mr. and Mrs. Melvin Fisher and son, Stephen of Merrickville; Mr. Randy Closs of Smiths Falls; Mrs. Norma Rooke and Mrs. Eva Algate of Cardinal; Mrs. Hazel Monro and Mrs. Keith Monro of Winchester Springs

His many friends will be pleased to learn that Mr. Mace Devaul is improving in health following an operation performed at the General Hospital in Kingston.

Winner of the Winchester Shotgun raffled on Wednesday night by the Morrisburg Fish & Game Club, was Mrs. Inez Gumhill.

Mr. and Mrs. Pat Dahle of Vancouver, B.C. spent last week at the home of the latter's parents, Mr. and Mrs. Harold Fisher.

Mrs. H. Hartell of Dundas was renewing acquaintances in Morrisburg this week.

Mr. and Mrs. Paul Maurer of Ottawa were week end guests of Mrs. O. J. Barkley, Kyle Drive.

Friends in Morrisburg and area will learn with regret of the death of Mrs. Olive Casselman, widow of the late Colin Casselman, which occurred at the home of her daughter, Mrs. Orval Brinston on Wednesday. Funeral service will be held this (Friday) afternoon at the Fair bairn Funeral Home in Brinston.

The closing party of the bridge group of the Morrisburg Golf Club was held in the club rooms in the nature of a casserole luncheon, followed by seven tables of bridge. Honours went to Mrs. Willa Johnston, Mrs. Jean Devaul, Mrs. Kathleen Finnie and Mrs. Marg. Elliott. Each participant received a favour. Mrs. Jean Parker, convenor of the summer's social activity at the club was presented with a flowering plant by Mrs. Helen Arthur.

On Tuesday of this week, October 8th, Kenenth W. Gallinger, of Williamsburg Township, brought in to The Leader a number of ripe straw berries he had picked the day previously in his his garden. The berry plants, of the Senator Dunlap variety, were purchased last spring from Mrs. Ken Barkley of Mariatown.

Film Award For Ontario

An Ontario history and travel film, Sainte Marie among the Hurons, won the Canadian Tourist Association's Maple Leaf Award for the best 16 mm film on travel and recreation in Canada in 1968, it was announced at the association's annual convention held at St. John New Brunswick.

The film joins the select company of other Ontario prize-winning productions including A Place to Stand, Upper Canada Village and Adventure : Trent-Severn Style.

The 28-minute, sound and colour Sainte-Marie Among the Hurons film was produced by Key Film Productions, Toronto, for the Huronia Development Council of the Ontario Department of Tourism & Information. Producer was Ralph Foster, who is at present producing another film for the Department, on Northeastern Ontario, with E.E. Rollins director. Technical consultant was John Sloan, director of the Huronia Historical Parks Branch of the Department of Tourism and Information.

The film tells the story of the first European community in what was later to become the Province of Ontario and where lived six of North America's eight martyr saints.

Prime purpose of the film is one of orientation of the visitor to the historic site, a detailed reconstruction of the original Jesuit mission that endured a decade of hardship and ended in flames more than three centuries ago.

Here Ontario's first seeds of agriculture were sown, the first animal husbandry practised: the first hospital stood and the first artisans plied their trades. Here, too, were established the first religious shrine on this continent north of Mexico and this province's first permanent Christian cemetery.

Transporting the viewer from the 20th century to the 17th, the film is being shown in twin theatres at Sainte-Marie, located just outside the town of Midland on Georgian Bay.

In excess of 125,000 persons are expected to visit the site this year.

Virtually all of the close to 50 participating actors are local people, many of them workmen and staff members in the historical reconstruction, and the ballance Indians drawn from the nearby reserves at Christian Island and Rama.

The film has a twofold purpose, one related to tourist travel to the site and the other linked with the teaching of Canadian history in the schools. In this connection, the Ontario Department of Education is arranging for a major distribution of the film over educational television and in other forms for the school systems of Ontario and Quebec.

The award-winning Sainte-Marie film is available through the Department of Tourism and Information, 185 Bloor St. E., Toronto 5 Ontario.

JERSEYS GOING TO SOUTH AFRICA FROM CANADIAN HERD

The Brampton Jersey herd has been a tremendous influence on cattle breeding in my country, said Mr. Peter Barlow, who farms near Cape town, South Africa, during a visit of 300 Jersey cattle breeders from around the world to the farm of B.H. Bull and Son, Norval, Ont.

En route to the World Jersey Cattle Bureau Conference in Columbus, Ohio, the group's three-day Ontario itinerary included visits to the Federal Government's Showcase Herd in Ottawa, the Canada Department of Agriculture, the Greenbelt Research Complex, and a banquet as guests of the C.D.A. While in Toronto stopovers were arranged at the Bull farm at Norval and Don Head Farms at Richmond Hill, with luncheon at Caledon between the two visits as guests of Mr. and Mrs. A.M. Hutchison. On the evening of October 3rd the group attended a banquet as guests of Premier John Robarts and the Ontario Government, and on Friday, a Special Jersey Show at the Fairgrounds, Erin, Ont., was arranged for the visitors by the Ontario Jersey Club, with Mr. Oliver Evans, Chilliwack, B.C., as judge

"I bought one heifer here today but I made my first purchase from the Brampton Jersey herd in 1947," Mr. Barlow said. "Now I have a 120 animal herd based on the Brampton lineage." Established in 1878 by B. H. Bull, for 65 years the Brampton herd has imported Champion cows and bulls direct from the Island of Jersey and has exported hundreds of head to the United States, the United Kingdom and many other countries. The farm, now managed by Donald H. McCaig, will be inherited by the founder's great-grandsons, Duncan and Bartley Bull, both students at Appleby, when they come of age.

The group of 300 visitors included Mr. Mark Day of England, chairman of the World Jersey Cattle Bureau, and officials of Jersey cattle societies in New Zealand, Australia, Denmark, South Africa, England, Ireland and the Island of Jersey. Their week-long tour of Quebec and Ontario is evidence of the international reputation of Canadian Jersey cattle and their value as sources of breeding stock.

Some 30 Jerseys from Ontario will be shown at the All American Jersey Show following the close of the World Jersey Cattle Bureau Conference in Columbus, Ohio.

BRIDE TO BE FETED AT MISCELLANEOUS SHOWER THURSDAY

A miscellaneous shower was held at the home of Mrs. Cecil Hanson on Thursday evening in honour of the forthcoming marriage of Karen Whitteker of Williamsburg. Contests were enjoyed by all, with an address being read by Mrs. Ricky Shaver of Dunbar. A well-laden table of gifts was presented to the bride-to-be.

A social hour was enjoyed. Hostesses for the event were: Mrs. Ricky Shaver, Dunbar; Mrs. Randy Shaver, Dunbar, and Miss Nancy Cross, Chesterville.

10th Anniversary

BLACK'S TV and Appliances

WILLIAMSBURG TEL.535-2561

-THIS WEEK'S SPECIAL-

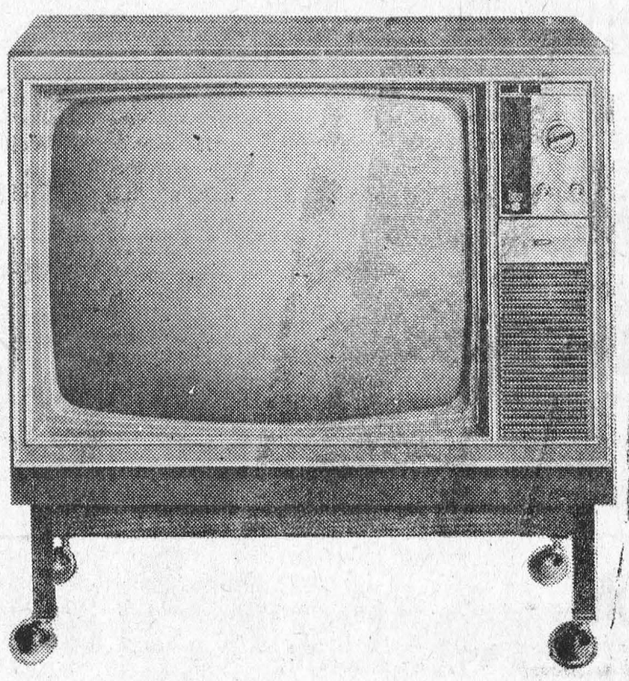

PHILCO 25" COLOUR TELEVISION

REG. $759.95

SPECIAL

$689.95

- 1-year Parts Warranty
- 2-year Guarantee on Picture Tube.
- Lighted Channel Indicator.
- Automatic Color Lock Degaussing.
- Wood Cabinet in Walnut Finish.
- 90 Days Free Service.

CONTINUING SPECIALS:

- FREE ALL WOOL DOUBLE BED BLANKET WITH THE PURCHASE OF ANY FRIGIDAIRE AUTOMATIC WASHER.
- PHILCO and ELECTROHOME STEREO HI FIDELITY SPECIALS AS LOW AS $259.95.

HIGH SCHOOL

—DIPLOMA—

AT HOME IN SPARE TIME

If you are 17 or over and have dropped out of school, write for FREE booklet — tells how! The fastest and most convenient way to get a High School Diploma. Prepare to write Provincial or College Entrance Examinations.

CLIP AD FOR FREE BOOK
HOW TO FINISH HIGH SCHOOL AT HOME

NATIONAL COLLEGE

Howard Street, Box 391, Chesterville, Ont.

Name ---- Address ---- Town ---- Phone

When PLANNIN' A NEW HOME / PLANNIN' A NEW COTTAGE / PLANNIN' A RENOVATION / PLANNIN' SEE LANNIN

H. S. Lannin Ltd.

GENERAL CONTRACTORS

PHONE 774-2637 WINCHESTER, ONT.

MORRISBURG FUELS & HEATING LTD.

OFFERS YOU 24-HOUR FREE

BURNER SERVICE

Free emergency service, free furnace inspection, adjustment and clean-out are yours with our oil heating contract.

SUNOCO HEATING OILS

Made by the originators of famous Custom-Blended Blue Sunoco Gasoline

Morrisburg Heating & Fuels Ltd.

TEL: 543-2833 48 FIFTH ST.

FRANK'S FEED BAG

SHUR-GAIN

WEEKLY FEED TIPS

ROONEY FEEDS

Feed - Seed
Hardware - Fertilizer

DIAL DIRECT Iroquois 652-4382

Mix Shur-Gain 32% Dairy Supplement with your own grains for better results.

Feed Shur-Gain Hog Wormer to your sows about 2 weeks before they farrow.

We can supply you with a 16 or 18% Cage Layer.

NO MILK DELIVERY

THANKSGIVING DAY

Monday, October 14th, 1968

DELIVERY TUESDAY & THURSDAY AS USUAL

MORRISBURG DAIRY

SMITH'S DAIRY LTD.



If you're planning to modernize your home, here's the place to begin.

Modernizing your home can be a delightful experience. Home improvements can do a lot to help make your way of living better than ever. But before you start to modernize, you should take care of one thing first: your household wiring.

If you begin your modernization programme by re-wiring, almost everything about your home will suddenly seem better. You'll have all the electrical outlets you need. Your appliances will perform better, and you can add all the new ones you're ever likely to need without the annoyance of overloaded circuits or blown fuses. Re-wiring will let you take advantage of the new ideas in household lighting. With decorative exterior lighting you'll be able to enjoy patio living on pleasant summer evenings. You will, in fact, be opening the doors to the joys of all-electric living, including the quiet comfort of electric heating. Start modernizing your home by re-wiring.

THE HYDRO FINANCE PLAN will let you re-wire your home right now. Call a qualified electrical contractor for details, or ask your Hydro.

your hydro

MB-1471WKFP



THANKSGIVING 1968

WILLIAMSBURG

Mr. and Mrs. Donnie Wells and Mr. and Mrs. Aden Casselman spent the weekend in Picton.

Miss Minnie Pharaoh spent the weekend in Ottawa with her sister Mrs. Harry Hollister.

Mr. and Mrs. Ward Casselman spent Wednesday in Kingston with Mr. and Mrs. Willis McIntosh and Jean.

Mr. Mervyn Wells of Ottawa spent the weekend with his parents Mr. and Mrs. Graham Wells.

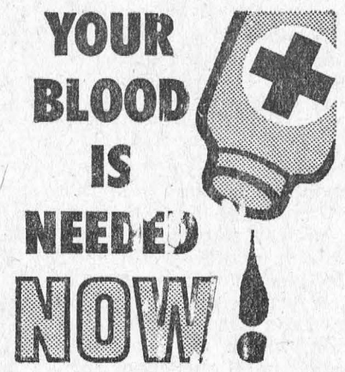

SUGAR AND SPICE
by Bill Smiley



Do we really need it?

Many people have a peculiar idea of "progress". They confuse it with growth or with change or with size. In many cases, these things represent regress, rather than progress.

I try not to be bitter, but I have a perfect example of that kind of progress right outside my front door. When we moved here, it was to a quiet residential street, a leafy tunnel of voluptuous maples and stately oaks, with a green boulevard.

It was gentle and pleasant and safe for children. The town council, in the name of progress, tore out the boulevard, cut down some trees and widened the street.

Results? We now have a speedway out front, and you can scarcely risk crossing the street to the mailbox. The squeal of tires makes the night hideous, as the punks try their spurs. The remaining trees are dying because their natural environment has been disturbed. Much beauty lost, and the only ugly things, hydro and telephone poles, left standing in their nakedness.

Just to complete the picture, there has been a "development", which is automatically "progress" in many minds, at the end of our street. What was once glorious bushland is now a desert of asphalt, containing a supermarket, two gas stations and a Provincial Police barracks.

Because of the development, traffic on our street has quintupled, and every quarter-hour an ancient, snarling bus, belching poison, goes by the front door.

Tough luck, you say. But I've seen it happen so often in handsome old streets in small towns that it makes me sick. The first move of the progress-happy boys is usually to cut down the trees, some of them 100 years old, so that they can widen the road. Grace and shade and dignity are sacrificed to the automobile.

In the cities, it's even worse. Potential park lots are turned into immediate parking lots. Thruways slaughter miles of greenery.

Another plague are the "developers". They take a section of beautiful bushland, fertile farmland or lush fruitland. They send their bulldozers in to make sure everything remotely pretty is made ugly. Then they carve it into 50-foot lots and stick in the jerry-built houses, cheek-by-jowl, at swollen prices. This when Canada has more land that is useless for anything else but building than it can ever use.

Oh, progress has many faces.

It has many sounds. Far below the whoosh of the billion-dollar rocket may be heard the whimper of a starving child.

It has many smells. Behind the sweet emissions of the Public Relations Dept. can be discerned the unmistakeable stench of greed, poverty, pollution and waste.

Progress will take a beautiful trout stream and poison it with chemicals or detergents because, "We need the industry."

Progress steadily takes more money for "defence", another phoney word, and less and less, comparatively, for the old, the sick and the helpless.

Progress adopts a liberal attitude toward drugs, but looks down its nose at the dirty, hungry, sick and frightened children of the drug age.

Progress means bigger cars that will go faster on better roads, driven by people who can drink more.

Progress taxes everything but the living breath the poor, but encourages the boys with the expense accounts and credit cards to cheat.

This may seem like a pretty dim view of "progress". It is, as many people look on it. But I'm not down on the real meaning of the word. I think man can and will progress morally, socially and intellectually.

Oh, well, there's a rumor that the can people are going to start putting their cans out in pastel colors. This would save a lot of bother. We could cut all our forests down. Then, instead of going for a drive on a fall day to see the magnificent autumn foliage, we could have it all year 'round. Mountains of multi-colored beer cans.

Toronto Telegram News Service

MEAT Specials

MAPLE LEAF — 1-LB. PKG.
PURE PORK SAUSAGE - 59c

MAPLE LEAF — 1-LB. PKG.
BREAKFAST BACON - - 77c

Skinless, Shankless, Defated, Ready-to-Serve — Leg Portion
LEG HAMS - - - - - - 57c

DELICIOUS, READY-TO SERVE — POUND
BUTT PORTION HAMS - 65c

READY TO SERVE, — HOT OR COLD — POUND
HAM CENTRE PIECES - - 75c

FOR YOUR SPECIAL DINNER, COOKED — POUND
HAM STEAKS - - - - - 89c

GRADE "A" HEN
TURKEYS
6 TO 10 POUNDS AVERAGE
lb. 39¢

AYLMER FANCY — 28-OZ TIN
Pumpkin - - 19c

MAXWELL HOUSE — 1-LB. PKG.
Coffee - - - 69c

DEL MONTE FANCY
FRUIT COCKTAIL
19-oz. tins – 3/$1

Del Monte Halves or Slices — 19-OZ.
Fancy Peaches 3/$1

GLOBE CHOICE — 28-OZ. TINS
Dessert Pears 3/89c

OCEAN SPRAY WHOLE or JELLIED
CRANBERRY SAUCE
14-oz. tins – 2/49c

HEINZ TOMATO — 11-OZ. BTLS.
Ketchup - - 5/$1

ASSTD. FLAVOURS — 48-OZ. TINS
Allen's Drinks 3/89c

ROSE BREAD & BUTTER or — 15-OZ.
Sw. MIXED PICKLES
15-oz. jars – 3/$1

DEL MONTE — 14-OZ. TINS
Fcy. Peas . 4/85c

Plain or Nippy, Maple Leaf — 8-OZ.
Cheese Slices 3/$1

KOKO PUFFS or
Peanut Puff Biscuit
1-lb. pkg. – 49c

WONDER — 1-LB. PRINTS
Margarine - 6/98c

BROWN & SERVE — 1 DOZ. PKG.
Christie's Rolls 25c

FRESH FRESH Produce
NEW CROP — OCEAN SPRAY BRAND FRESH, TASTY
Cranberries
1-lb. Pkg. 29¢

ONTARIO-GROWN NO. 1 — 10-LB BAG
POTATOES - - - - - - 39c

ONTARIO-GROWN NO. 1 — 3-LB. BAG
CARROTS - - - - - - 19c

ONTARIO NO. 1 SMALL — 10-LB. BAG
Cooking Onions - - - 49c

HALLOWE'EN PUMPKINS
IN ALL SIZES
GET YOURS NOW ! !

ALL VALUES EFFECTIVE TILL SATURDAY, OCTOBER 12, 1968
WE RESERVE THE RIGHT TO LIMIT QUANTITIES

Brinston's

ALLIED FOOD MARKETS

FOR QUALITY PRINTING
PHONE 543-2987

PICK O' THE PACK
USED CAR BUYS

1968 METEOR RIDEAU 500. 2-Dr. Hardtop. V-8 Automatic. Power Steering and Brakes. Radio. Turquoise.

1968 DELTA CUSTOM 4-Dr. Hardtop. V-8 Automatic Power Steering and Brakes. Radio. Power Windows. Green. Licence No. 99995E.

1968 CHEVROLET IMPALA 2-Dr. Hardtop. V-8 Automatic. Power Steering and Brakes. Radio. Blue. Licence No. 99996E.

1966 FORD GALAXIE 500. 2-Dr. Hardtop. V-8 Automatic. Power Steering and Brakes. Radio. Blue. Licence No. 99930E.

1966 DODGE POLARA. 4-Dr. Sedan. V-8 Automatic. Power Steering and Brakes. Radio. Blue. Licence No. 99919E.

1944 G.M.C. ARMY TRUCK. 6-cylinder Standard. A-1 Condition Mechanically, and Complete with Blade and Rear Winch. Ideal for Towing and Snow Removal.

ALSO A REAL GOOD SELECTION OF
½-TON AND ¾-TON TRUCKS

OVER 80 CARS IN STOCK AT ALL TIMES!

Four Salesmen to serve you: Allan Price, Jim Moore, George Kyle and Gerry Bennett.

THREE COURTESY CARS AT YOUR DISPOSAL

CALL COLLECT

ECHLIN MOTOR SALES LTD

PERTH — ONTARIO

Corner Dufferin St. and Highway 7 — Tel. 267-3006, 267-1350

FREE SERVICE

TEXACO FUEL CHIEF

Now round-the-clock free service to EARL BAKER customers! Plus an annual cleaning and adjustment of your home oil heating equipment—also completely free. You pay only for defective parts. Call us today for Texaco Fuel Chief — the economical, cleaner-burning heating oil.

TEXACO FUEL CHIEF

EARL BAKER

PHONE 543-2962

Morrisburg Ontario

Exclusive Texaco Distributor of Heating Oils, Farm Gasolines and Lubricants in the Morrisburg Area.

MONUMENTS

Local Representative for

LONS MEMORIALS

DWIGHT CROWDER

WILLIAMSBURG

PHONE 535-2683

THOMAS BARNHART

AUCTIONEER

15 YEARS EXPERIENCE

TEL. 543-3087

27-43c.

Letters to The Editor:

Dear Sir:

Each year at this time we pause to give thanks for the harvest of the fields and the orchards. And at thanksgiving services in church and during grace before thanksgiving dinner, we put these thoughts into words.

It is a religious occasion. Mainly so, because underlying our gratitude is a sense of awe and wonder at the yearly mircale of growth. What makes growth so miraculous is that the fundamental chemical building blocks of the tremendous variety of plants and animals are identical.

However, this miraculous process can go wrong — as anyone knows who has culled deformed and diseased specimens from a crop of fruit or vegetables. But when something goes wrong with human growth we don't throw the culls away—we do our best to save them. That's because we believe that human life is precious, and that is why so many Canadians are doing all they can to help those who suffer from genetic diseases such as diabetes, haemophilia, some kinds of mental retardation and muscular dystrophy.

Yours very truly,
Gus Ryder

HOLSTEIN FIELDMAN RECOGNIZED FOR YEARS OF SERVICE

Eastern Ontario Holstein breeders recognized 25 years of outstanding service as fieldman for the area with a Recognition Night for R. Grant Smith of Brockville. This event attracted an attendance of 460 and was held October 2 at the Prescott Community Centre.

Mr. Smith was presented with a colour TV and a Scroll of Honour. Replying to the plaudits he received, Mr. Smith said, "I believe that despite the problems that face the dairy industry today, a breeder will in future be able to reap great rewards from breeding a good herd of purebred Holsteins."

Presbytery Met at South Mountain

The Presbytery of Brockville of the Presbyterian Church in Canada met during the past week in St. Andrew's Church, South Mountain. The Moderator, W. C. Inglis of Winchester, constituted the Court and presided over it.

The Christian Education Committee reported on the planning for the Church School Rally to be held at Prescott on November 16th and 17th; also on the setting up of a Sub-Committee on Youth work throughout the Presbytery.

In view of the proposed introduction of a Bill, to the Ontario Legislature, designed to legalize the lowering of the age for drinking alcoholic beverages from 21 to 18, the Evangelism and Social Action Committee introduced a recommendation that the Pesbytery declare itself as against such action and press for measures to be taken toward the dissemination of information, within the compass of the Public and High School curricula, on the effects of alcohol and other addictive substances, and the curbing of 'saturation' advertising on television and radio. In order to prevent minors being branded for life as criminals when they broke the drinking laws it was further commended to the Legislature that convicted persons be placed on probation and the law so amended that all records of offences and convictions in re. the Act be expunged after a three year period in which there is no further offence.

Because of the large discrepancy between the figures for religious affiliation listed in the Dominion of Canada Census and the actual figures on the Communicant Rolls of the various Churches, it was decided that each congregation within the Presbytery be asked to seek the co-operation of the local Ministerial Association in carrying out a 'religious census' as a first step in the discharge of the evangelical responsibility toward the 'unchurched' and the baptized but merely nominal members of the congregations.

It was reported that Mr. L. Cowper, newly appointed to Spencerville, E. Oxford and Ventnor had taken up residence in the manse and that Mr. N. Trafford had commenced his work at Caintown and Lansdowne.

The number of regular meetings of the Presbytery were reduced to four per year but arrangements were made for two special meetings per year for study and discussion ofvital interests and problems.

NEW TRENDS IN MANUFACTURING OF MAPLE SYRUP

"Central evaporation of sap is an inevitable trend for Ontario maple syrup producers", according to J. M. Purvis, Kemptville College of Agricultural Technology. Mr. Purvis addressed the annual meeting of the Ontario Maple Syrup Producers' Association recently at Haliburton.

"Smaller producers are leaving the industry. The slack will be taken up by larger producers who will either buy sap or lease maple stands to build up large sized enterprises of thousands of taps".

The Association was urged to encourage the marketing of top quality maple syrup as a luxury item in smaller containers that are attactively aimed at modern consumer demand.

Modern methods, including plastic pipelines, offer an unknown potential to producers who have the initiative to choose and use appropriate techniques now available.

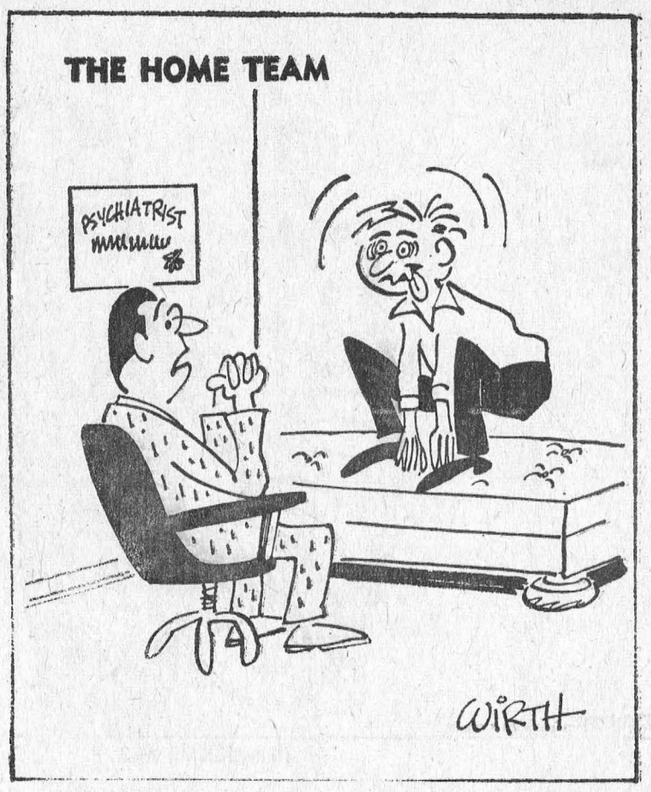

"Well, why don't you just drop this little league coaching?"

Direct bus service to Rideau

10 Harness Races Nightly except Tues. & Thurs.



Bus #1 leaves:	
Maple Leaf Hotel, Eastview	6:35 p.m.
Eastview Hotel	6:38 p.m.
Royal Hotel, OTC Stop, Charlotte & Rideau	6:43 p.m.
Chateau Laurier Hotel	6:50 p.m.
Billings Bridge Shopping Plaza	7:10 p.m.
Raceway	7:25 p.m.
Bus #2 leaves:	
Colonial Coach Bus Terminal 265 Albert St.	7:00 p.m.
Alexandra Hotel	7:05 p.m.
Billings Bridge Shopping Plaza	7:15 p.m.
Raceway	7:30 p.m.

RIDEAU CARLETON RACEWAY

Bank St (Hwy 31) South to Albion Rd

Children under 16 not admitted Call **822-2211** for dinner reservations

VanALLEN'S UPHOLSTERY

WE NOW HAVE

A WIDE RANGE OF SAMPLES FOR FREE APPRAISALS

AUGUSTA ST. TEL.: 543-2293 543-3253

(same location as St. Lawrence Upholstery)

H. C. FAIRBAIRN & SON

FURNITURE DEALER

FUNERAL AND AMBULANCE SERVICE

PHONE COLLECT TO:

MORRISBURG: 543-2271

IROQUOIS 652-47775

WILLIAMSBURG 535-2950

Successor to G. Leonard Keck

SPECIAL NOTICE

We wish to announce to the public of Morrisburg and area that we have opened an addition to our former stock.

AT PRESENT, WE HAVE A FULL SUPPLY OF

BUILDERS' HARDWARE, PLUMBING AND ELECTRICAL PARTS AND FIXTURES

WE WELCOME ONE AND ALL TO COME IN AND LOOK OVER OUR NEW STOCK!

All our former items are still in stock, such as: Paint, Lumber, Roofing, Insulation, and all supplies needed for the Builder.

PHONE 543-3155

FOR ALL YOUR BUILDERS' SUPPLIES

HODGINS LUMBER LIMITED

NO. 2 HIGHWAY MORRISBURG

Buy into Canada.

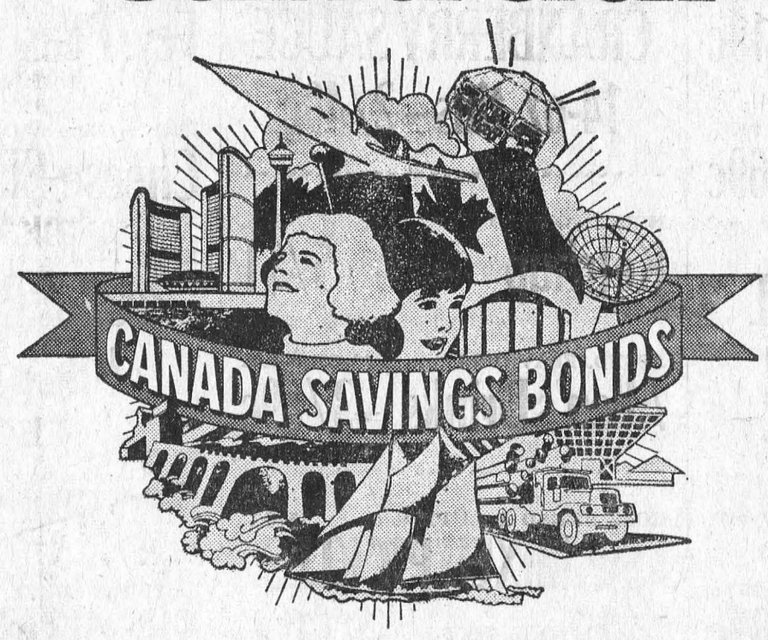

There are probably as many good reasons for buying Canada Savings Bonds as there are Canadians. There are the hopes, plans and ambitions you have for yourself and your family. There is the desire, which all of us share, to play a part in building the future of our country. The simple, safe, profitable way to help realize these goals is to buy Canada Savings Bonds.

They offer an excellent return. The average yield to maturity is 6.75% a year. There are fourteen annual interest coupons which begin at 5.75% and rise to 7.00% for each of the last nine years. These can be cashed each year as they become due. Better still, if you choose to keep these coupons uncashed, you can earn interest on your interest. Take full advantage of this option and, when your Bonds mature, your total interest earnings plus your original investment will amount to $250 for each $100 invested.

They are available to everyone. Canada Savings Bonds are available to every Canadian resident in amounts from $50 up to $50,000, for cash or on instalments, wherever you work, bank or invest. Adults, children, businesses and institutions—all may buy them.

They are instant cash. You can cash them any time at any bank in Canada at their full face value *plus* earned interest.

Few investments are so profitable. None builds more surely for the future. Buy into Canada *today*. Buy Canada Savings Bonds. It pays.

It pays.

New Series of Canada Savings Bonds Offer High Interest

With all the emphasis on "buy now — pay later" proposals that we are subjected to every day, we sometimes wonder if anyone ever plans ahead or saves their money for something they really want.

The lure of ignoring the future in order to enjoy the pleasures of today must be particularly strong for young people under the age o f30 who now are more affluent than at any other time in our history. Nevertheless, a good many of these young people do save for things they want — wether it is a new home, a new car or the opportunity to go into business for themselves.

This "sense to save" is also shared by many of our New Canadians who, besides saving for all or any of the above reasons, also save to take a trip back home to see their relatives and friends, or else to bring a loved one to Canada.

One uncomplicated way these peo ple save is by investing in Canada through the purchase of Canada Savings Bonds which are now being sold across the country in chartered banks, investment companies, trust and loan companies and through payrol savings pans in many plants and offices.

Canada Savings Bonds are a safe and easy form of investment for everyone, and the terms of the new series are particularly attractive. The regular interest coupons pay interest at the rate of 5.75 per cent per annum for the first year; 6.50 per cent for the second year; 6.75 per cent for each of the next three years, and 7 per cent in each of the last nine years. The average interest yield over the 14-year period to maturity is 6.75 per cent.

A prevailing feature of interest to all Canada Savings Bonds purchasers is the instant "cashability" of the bands for full face value plus accrued interest.

It is 22 years since Canada Savings Bonds first appeared — back in 1946. At that time, the main policy objective was to provide a new and atractive channel for the small savings of individuals — something better to take the place of the Victory Loans and War Savings Certificates that were so wide ly supported by Canadians during the war years.

Canada Savings Bonds have continued to fill that role for Canadians. But they do more. They also provide the Government of Canada with an excellent and practical means of financing its operations, with less reliance on the regular capital market or on the banking system.

Much of the government's requirements for borrowed funds arises from its capital programs which are designed to improve the social and economic structure of the country as a whole — harbors, roads, airports, hospitals, public housing and many other services.

It is quite fitting that these should be financed to a significant extent from the personal savings of Canadians in all walks of life.

The several millions of Canadians who currently own Canada Savings Bonds can be justified for feeling a touch of pride about the stake they hold in our country, along with their satisfaction that the stake is such a profitable one.

: OCTOBER :

IS HOME AND SCHOOL MONTH

The month of October ihas been proclaimed as Home and School Month throughout Canada, to encourage parents to take an interest in their child's school and their child's education.

Educators and parents agree that the two greatest influences in the life of any child are his home and his school. Children benefit directly when co-operation and understanding prevail between their parents and teachers. This results in both being more effective in their own teaching area.

Home and School is an organization that works continuously and steadily for the improvement of public education at the local, provincial and National levels. It is a channel through which progressive principals and teachers may interpret the school program, devel op an informed public opinion, and secure solid support for improvement and change.

In Home and School parents have the opportunity to meet with the teacher and the administrator to have explained the needs of the school. There is a great need for good public relations between the educator and the taxpayers who support the school.

Public education and the image of the school in the community will never be better than the public's understanding of the school. School authorities and Home and Schol members in each province are com bining their efforts to study the program and needs of the school. They are doing their part towards ensuring the bes teducational program possible to the maximum of their abilities and resources.

There is a great need for more active support, and a need for more parents and teachers interested in children and youth. Start in October to attend your local Home and School Association. Join and participate and help it, help your children and your community.

CHEER-LEADER CONTEST SPONSORED BY CFRA

The eighth anual **CFRA Campus** Club Cheerleader Contest will take place on Saturday, October 26 in the gymnasium of Algonquin College, Technical Centre at 1385 Wood roffe Avenue. Squads from 27 Ottawa and district high schools will compete for the Campus C l u b Cheerleader Trophy. The defending champions are the girls from Gloucester High School.

Each group will be judged for precision (movement and voice), stage presence, grooming and appearance, and originality. This year as in past years, members of the winning team will receive individual trophies and the Campus Club Cheerleader Trophy will be presented to the school.

Parents, teachers and friends will be in attendance to support their school squad. Admittance is by invitation only. A limited number of invitations are available by writing to "Tickets", Campus Club Cheerleader Contest, CFRA.

THE SPORTS BEAT
By Glen May



Lunch with Dick Thornton

Dick Thornton sat eating lunch in the dining room of the 33rd floor of one of Toronto's finest hotels, discussing football in general and himself in particular.

Dressed in grey slacks, maroon jacket, white turtleneck, gold medallion and a beaded chain the all-star Toronto Argonaut drew looks from both females and males. But people turning their head to look hasn't bothered "Tricky" as he has been a controversial figure in Canadian football since he arrived in Winnipeg eight years ago.

Thornton has been accused of being a prima donna, showboat, clown, blow-hard, etc. There have been stories written about him which have said he would conduct his own press conferences by telling any member of the news media what a great football player Dick Thornton is.

In fact, he has even been referred to as "Flakey." For the uninformed, "a flake" is an extroverted oddball.

How does he feel about it all?

"There is a firm line between cockiness and confidence. Actually, it's all a state of mind," said Thornton. "Being called Flakey doesn't bother me."

An answer of that nature doesn't need any explanation. It can be summed up by saying that Dick Thornton is the type of individual who practices what he preaches, although sometimes his methods may flow against society's grain.

On the subject of the Toronto Argonauts, Thornton was quick to point out that head coach Leo Cahill has "corralled a bunch of renegades and given them leadership and guidance.

"The only way we'll lose is if we beat ourselves."

Again he pointed out that it was "a state of mind."

Thornton maintains he has never said anything he "can't back up." And from his past performances as defensive end offensive halfback, along with stints at quarterback, what he says has to be taken as the gospel truth. Dick Thornton believes in "do as I do."

To him football is 80 percent mental and 20 percent physical. He is convinced the public doesn't look at it this way as they expect football players to always be big and tough, compared to the average fellow.

He is definitely looking toward the future.

"I play football today for the opportunity to express myself and hope it will lead toward another career. Yes, the money is very important."

At 28 years of age, Dick would like to play for the Argos for another few seasons before turning his skills over to another professional career.

Looking at the playoffs and the Argos' future, he is positive Ottawa looms as the big stumbling block for his Toronto team's advance into the Grey Cup.

What would happen if quarterback Wally Gabler was injured and Dick Thornton had to take over?

"I'm not as good a quarterback as Wally, but there are 31 other guys on the team behind me. I could move the ball club, and I'd know I had to get the job done. I couldn't let my team-mates down."

After leaving Thornton you sort of glance at your notebook and think about those stories you've read about him being tabbed a flake and an oddball.

But you realize that all Dick Thornton wants to do is to win . . . in every aspect of life . . . and he doesn't mind saying so.

And really, how can you hold that against anybody?

Toronto Telegram News Service

IMMUNIZATION CLINICS

STARTING SEPTEMBER, 1968

The St. Lawrence and Ottawa Valleys Health Units will hold monthly clinics for infants and pre-school children as below:

DAY OF EACH MONTH	TOWN	PLACE	HOURS
1st Tuesday	Winchester	Town Clerks Office	10:30 - 11:30 a.m.
	Chesterville	Health Unit Office	1:30 - 2:30 p.m.
2nd Tuesday	Cornwall	Trinity Church Hall	2:00 - 3:30 p.m.
3rd Tuesday	Maxville	Community Hall	2:30 - 3:30 p.m.
4th Tuesday	Finch	Health Unit Office	10:30 - 11:30 a.m.
	Monkland	Public School	1:00 - 2:00 p.m.
1st Wednesday	Brinston	Memorial Hall	1:15 - 2:00 p.m.
	Iroquois	Civic Centre	2:30 - 3:30 p.m.
2nd Thursday	St. Andrews	Church Hall	1:30 - 2:30 p.m.
3rd Thursday	Cornwall	Nativity Church Hall	2:00 - 3:30 p.m.
4th Friday	Glen Robertson	Separate School	10:30 - 11:30 a.m.
	Alexandria	Alexander Sep. Sch.	1:30 - 3:00 p.m.

ADDITIONAL CLINICS WILL BE HELD AS BELOW:

1968		1969	
SEPTEMBER		MAY	
OCTOBER		JUNE	
NOVEMBER		JULY	
1st Thursday	Lancaster	Public Library	10:00 - 11:00 a.m.
	Apple Hill	Legion Hall	1:00 - 2:00 p.m.
	Martintown	Public School	2:30 - 3:30 p.m.
4th Tuesday	Moose Creek	Public School	2:30 - 3:30 p.m.

MOTHERS: WHY NOT CLIP THIS OUT?

W. E. FITZSIMMONS
AMBULANCE AN DFUNERAL SERVICE
IROQUOIS
ESTABLISHED 1924
SERVICE IS OUR MOTTO
652-4452 or 652-4577

For ALL Your
INSURANCE REQUIREMENTS
HILL INSURANCE AGENCY
TEL. 543-3069
MORRISBURG : ONT.

ARE YOU RUNNING SHORT OF LETTERHEADS? BUSINESS CARDS? STATEMENTS? ENVELOPES?
For These and *ALL* Your Printed Needs
Call 543-2987
or drop in at
The Morrisburg Leader

MONUMENTS
L. D. Wells & Sons
No Flat-Top Bases Used
MONUMENTS, CEMETERY LETTERING
"We are Qualified to Service What We Sell"
on No. 2 Highway opposite the New Union Cemetery
PHONE 534-2255
"The Most Modern Shop in Eastern Ontario".

When PLANNIN' A NEW HOME / PLANNIN' A NEW COTTAGE / PLANNIN' A RENOVATION / PLANNIN' SEE LANNIN
H. S. Lannin Ltd.
GENERAL CONTRACTORS
PHONE 774-2637 WINCHESTER, ONT.

EDGERTON FUELS LTD
CARE-FREE HEATING
ASK US ABOUT OUR INSURANCE POLICY
FREE ESTIMATES ON THAT NEW FURNACE
PHONE 543-2800
24-HOUR BURNER SERVICE

MURIEL'S FLOWERS
WORLD-WIDE WIRE SERVICE
PERSONAL ATTENTION TO ALL ORDERS RECEIVED
WINCHESTER 774-2201

SMITH'S PHOTO STUDIO
✡ PORTRAITS
✡ GROUPS
✡ WEDDINGS
✡ COMMERCIAL
We speceialize in .... Children's Photographs
62 Kyle Dr. Ph. 543-2873
MORRISBURG

BE A GOOD EGG...

GIVE BLOOD FOR GOODNESS SAKE.

Buy, Sell, Trade Hire, Rent, Find THROUGH THE WANT ADS

CARD of THANKS

We would like to express sincere thanks to our friends, neighbours and relatives for their many acts of kindness, expressions of sympathy, floral tributes and "In Memoriam" gifts during our recent bereavement of a dear husband, father and grandfather, Henry C. Clark. Special thanks to Rev. F. L. Howald of St. Paul's E. Lutheran Church.

Mrs. Henry Clark.
Mr. & Mrs. Hugh Shennette.
and Family.

41c.

Mere words are inadequate to express our gratitude to our friends and neighbours who helped us through tehse days of sorrow with beautiful flowers, memorial cards, words of sympathy and deeds of infinite kindness. We can only say thank you so very much. Special thanks to the nurses on first floor of the Winchester Memorial Hospital and to Dr. Rosenquist for their attention to our dear mother.

WM. and EVA REDDICK.

41c.

FOR SALE

ARTICLES FOR SALE at the Old St. Mary's Church, include Pews, candelabra, statues, antique cupboards, and several other items.
TELEPHONE 543-2544.

41tfp.

4-PIECE CHROME SET in Good condition. Apply to
BERT TIPPINS,
Morrisburg, Ontario.

41c.

ALLIS CHALMERS 'C' TRACTOR, with mounted 2-row Corn Cultivator. In good running order.
RICHARD CASSELMAN,
Tel. 543-2302,
R. R. 1, Morrisburg.

41c.

PRIVATE. 1965 DODGE 4-Door Sedan. V-8 Automatic. Power Steering and Brakes. Balance of Warranty.
TELEPHONE 543-3122.
If after 6, Phone 543-2001.

41c.

1960 DODGE STATION WAGON as is or for parts.
JOHN CLARKE,
R. R. 2, Ingleside.
Phone 543-2430.

41p.

RABBITS AND GUINEA PIGS FOR Sale.
PHONE 543-2571.

40-1p.

CHOICE TOP QUALITY TOP SOIL, Masonry Sand, Crushed Gravel, Crushed Stone. Also Front-End Loader and Truck Rental.
HARLAND VEINOTTE
543-2190

20 t.f.c.

VENETIAN BLINDS, width 96". Vertical slats, length 82" and 57"; 2 regular Venetian Blinds, one 75' wide, one 60" wide. Contact
MRS. J. D. OWEN,
Telephone 643-2813.

39-41p.

WORK WANTED

MIDDLE-AGED WOMAN requires daytime baby sitting or light housekeeping. Reply to
BOX 811, Morrisburg.

39-4p.

TRAILER TROUBLES?

TOWING A TRAILER
DEMANDS
EXTRA DRIVING CARE

According to the Ontario department of transport, 10 to 15 percent of the weight of your trailer should be on the hitch. If the trailer isn't balanced properly, it could fishtail wildly.

For information about insurance on trailers, please call:

JUNIOR R. D. CASSELL
Phone 543-2075
Box 543, Morrisburg, Ont.

CIAG INSURANCE
CO-OPERATORS INSURANCE
ASSOCIATIONS OF GUELPH

WHY PAY MORE?

FOR A HEARING AID

VALUES TO $250.00

OUR SPECIAL PRICE $149.50

Because we have no salesman's commission to pay we can save you $100.00 on brand name hearing aids.

Come in, write or phone 774-2606 for an appointment.

SUMMERS
HEARING AID CENTRE
Winchester, Ontario

WANTED

BOY or GIRL WANTED for morning paper route for West End of Morrisburg.
TEL. 543-2077.

41p.

BOARDING HOUSE for young man
Must be neat. Willing to do chores around a farm, has experience. Required for Nov. 1.
Apply BOX 68,
Morrisburg, Ont.

41-3c.

WANTED TO BUY

PLAYPEN. Must be in good condition. Opply to
TEL. NO. 543-2175.

41c.

TO RENT

3-BEDROOM SELF CONTAINED UNIT near Shopping Centre.
PHONE CORNWALL 932-6521

41-2c.

5-ROOM APARTMENT to rent on Ottawa Street. Available immediately.
PHONE 543-2830.

41p.

LARGE ROOM, furnished for light housekeeping. Write
P. O. BOX 337,
or PHONE 543-2805.

41p.

HEATED, TWO BEDROOM APARTMENT. Modern facilities. Along Highway 2, between Iroquois and Cardinal. Telephone evenings,
LONG SAULT, 534-2621.

41tfc.

TWO-BEDROOM APARTMENT — with living room, kitchen, bath. Good location. Main floor. Reasonable.
PHONE 543-2681.

40-41c.

---

4 APARTMENTS. Newly decorated. 1 and 2-Bedrooms. Automatic Floor Furnace. Two available now and two on November 1st. $50—$60 per month. Phone afternoon or evening.
543-2019.

40-41c.

SINGLE GARAGE to rent on Kyle Drive.
PHONE 543-2140.

40ptf.

NOTICE

NOTICE is hereby given to anyone breaking street lights or damaging property owned by this Commission, that, on apprehension, they will be prosecuted to the full extent of the law.
THE MORRISBURG HYDRO-ELECTRIC COMMISSION

40-41c.

WANTED TO RENT

BARN TO RENT FOR CATTLE with Hay and Water for Winter
PHONE 543-2681.

41-2p.

NOW IS THE TIME TO BEAUTIFY THE HOME!

We have—EVERGREENS:

- Scotch Pine
- Norway Spruce
- Balsam

—DECIDUOUS:

- Ontario Maples
- White Birch

(single or in clusters)

- Sumac
- Junipers

"Cedar Hedges our Specialty"

HARRY TINDAL

Phone 543-2685

- Coming Events -

SCOUTS!

The First Morrisburg Scout Troop will hold its first meeting October 14th, 1968, in the Scout Hall behind the United Church, Lakeshore Dr., Morrisburg. All fathers and Scouts are requested to attend.

41p.

× ×

WILLIAMSBURG & DISTRICT

All girls ages 7—9 inclusive who are interested in becoming Brownies are asked to attend a meeting on October 16th at 4:30 p.m. in the basement of the Lutheran Church, Williamsburg.

41c.

× ×

ATTENTION!
BROOMBALL PLAYERS!

There will be a meeting to form a Broomball League at the Community Centre, Morrisburg, on Tuesday, October 15th at 7:30 p.m. sharp Anyone interested in playing or in entering a team in the league will be welcome.

41c.

× ×

BARBECUE FOR THE METS!

Weather permitting, an open-air barbecue will be held on the lawn of Mr. and Mrs. Homer Rutherford on Monday, October 14th, 1968, at 2:00 p.m. for the Morrisburg Mets Junior Lacrosse Team and all their friends. If the weather should be unfavourable, the party will be in the Canadian Legion Hall at 2:00 p.m.

× ×

ANNUAL DINNER
CLAN MacMILLAN SOCIETY

Glengarry and District Clan MacMillan Society will hold its Annual Dinner at the Torch Room, Cornwall, October 16th at 7:30 p.m. The Speaker will be Rev. Stuart MacMillan. Tickets $2.50 from the executive.

41c.

× ×

DANCE

DANCING— Every Saturday night. 9:00 P.M. to 12:00 Midnight. Music by Charlie James and his Orchestra, Morrisburg Legion Hall. Adm. $1.00 per person.

8t.f.c.

FLOYD FISHER

REAL ESTATE BROKER

MORRISBURG ONTARIO

PHONES:

Office 543-2044
Residence 543-2355

NEW 2-BEDROOM Frame Bungalow, kitchen 15' x 11' living room 18' x 11½', bathroom, full basement with oil furnace, large lot, located in Mariatown.

IMMEDIATE POSSESSION—2 New Brick Bungalows, with electric heating, 3 bedrooms, modern kitchen, 4-piece bathroom, wall to wall carpet, full basement, with excellent terms.

IROQUOIS—6 room Frame House, 3 bedrooms, bathroom, full basement with furnace, located near the shopping centre, a good family home and the price and terms are very reasonable.

INGLESIDE—Frame Duplex, with 5 rooms and bathroom downstairs, 4 rooms and bath upstairs, each with 2 bedroms, full basement with oil furnace, house is in excellent condition and priced to sell.

COUNTRY HOME—7-room Frame Home, bathroom, oil floor furnace, large kitchen, double living room, heavy duty wiring, almost 1 acre land and the price is only $3,500.00, terms.

A 200-ACRE FARM—2 homes with all conveniences, large barns, new silo, 51 head Holstein cattle, mostly purebreds, full line tractor-machinery, all 1968 crop, including 60 acres corn.

SMALL STORE with GAS PUMPS—also attached frame bungalow with all conveniences, excellent location on Highway 16 on the edge of Spencerville, same owner 18 years. A real business for a couple. Price and tems very reasonable.

For information, call our Office or

REPRESENTATIVES:

Alton Bolton	543-2002
John Allison	543-2989
Dain Connor	543-3106

BINGO! BINGO! BINGO!

It's Bingo Time at 8:00 o'clock, sharp Every Tuesday Night at St. Mary's Hall, Morrisburg. Come and have fun with your friends. This week's jackpot is worth $115.00.

× ×

133rd ANNIVERSARY SERVICES
AND TURKEY DINNER

The 133rd Anniversary of St. Andrew's and St. James' Presbyterian Church, Cardinal, will be observed Sunday, October 20th, with services at 11 a.m. and 7:30 p.m. Guest minister will be the Rev. Robert P. Carter, B.A., B.D., M.R.E., Secretary for Lay Ministry, The Presbyterian Church in Canada, Don Mills, Ontario. Guest Ministry of Music will be The Ambassadors Male Trio, of Brockville, Ontario. Everyone invited. The Anniversary Turkey Dinner will be held on Wed., October 23rd, from 5 p.m. and until all are served. Adults $1.50; Public School $1.00; Pre-School Free.

41-2c.

× ×

MORRISBURG
RECREATION COMMITTEE
announces
PHYSICAL FITNESS COURSES FOR WOMEN
Adding or Subtracting Inches
Muscle Training and Poise
EQUIPMENT
WILL BE MADE AVAILABLE
Classes Start Wed., October 30th, 7:30 — 8:30 P.M.
Apply: MRS. LEE JEFFREY, PHONE 543-2559

40-41c.

NOTICE TO CREDITORS
AND OTHERS

TAKE NOTICE that all persons having claims against the Estate of MELISSA MAY DILLABOUGH WRIGHT, late of the Village of Morrisburg, in the County of Dundas, widow, deceased, who died on or about the 29th day of May, 1968, are hereby notified to file proof of their claims with the undersigned on or before the 31st day of October, 1968, after which date, the undersigned will distribute the Estate of the said deceased with reference only to the claims of which they will then have had notice.

DATED this 27th day of September, 1968.

C. F. McINNIS, Esq.,
Morrisburg, Ontario,
Executor, and
CHARLES FARRAN, Esq.,
Westport, Ontario,
Executor.

40-42c.

HELP WANTED

SELL REAL ESTATE

JOIN ONTARIO'S LARGEST Realtor specializing in Rural, Town and Vacation Properties. No experience necessary, we will train you. Excellent commission arrangement. For further information, call or write Mr. Omar Chisholm, R.R. No. 5, Belleville, Tel., 962-7686, or H. Keith, Limited, Realtor, 181 Eglinton Avenue East Toronto 12.

41-3c.

FALL AND WINTER

POWER SQUADRON PILOTING COURSE

REGISTER
OCTOBER 15th, 8 P.M.
— AT —
DEWAR'S MARINA,
Prescott, Ontario
IN MORRISBURG
—CONTACT—

DOUG. McGILLIS

The Power Squadron objective is to establish a high standard of skill in the handling of small boats and to increase the safety and pleasure in boating by improving ability through training.

In The Churches

ST. MARY'S CATHOLIC CHURCH
MEIKLE ST. — MORRISBURG

Sunday—
Masses at 8 A.M. and 11 A.M.

Saturday evening—
7:00— Devotions & Confessions
Week day masses at 8:00 A.M.

ST. CECILIA'S IROQUOIS

Sunday—
Mass at 9:30 A.M.

THE UNITED CHURCH OF CANADA
Lakeshore Drive Church
Morrisburg, Ontario

REV. G. BRUCE, B.A., Minister
Mrs. J. Graham, Director of Music

Sunday, October 13th, 1968—
9:45 a.m.—Sunday School.
11:00 a.m.—Morning Worship.

Welcome to the Family Church of Faith and Friendship

ST. JAMES ANGLICAN CHURCH
Rev. C. W. Earle, L.Th., Rector

TRINITY XVIII, Oct. 13/68—

ST. JAMES, Morrisburg—
8:00 a.m.—Holy Communion.
9:45 a.m.—Sunday School
11:00 a.m.—Matins.
7:00 p.m.—Evensong (Said).

HOLY TRINITY, Riverside—
9:30 a.m.—Holy Communion.
2:00 p.m.—Sunday School.

ST. LAWRENCE EVAN. LUTHERAN PARISH

TRINITY XVIII, Oct. 13/68—

ST. PAUL'S—
10:00 a.m.—Thanksgiving Service
11:20 a.m.—S. S. Classes.

ST. JOHN'S—
1:30 p.m.—Thanksgiving Service and Sunday School.

Please note Change of Time for Services.

EVERYONE ALWAYS WELCOME

TOWNSHIP OF WILLIAMSBURG

TENDER ON DRAIN

Sealed tenders, plainly marked as to contents will be received by the undersigned up to 12 o'clock noon on the 2nd day of November, 1968, for the construction of the Schwerdtfeger Drain. Plans and specifications may be obtained at the office of Stidwell & Associates, 107 Sydney St., Cornwall, Ontario.

A certified cheque in the amount of ten per cent of the tender price must accompany each tender.

Lowest or any tender not necessarily accepted.

(Signed),
KEITH SCHELL, Clerk,
Williamsburg, Ontario.

41-2c.

DIAPER SERVICE

PICK-UP and DELIVERY
MONDAYS and THURSDAYS

×

SANITARY
NO CHLORIDES USED!

×

PHONE 543-2817

GORDON W. THOM

REAL ESTATE BROKER
MORRISBURG

2-STOREY, 4-BEDROOM BRICK Dwelling Income producing Apartment included, overlooking lake. All modern conveniences.—Terms available.

3-BEDROOM BRICK BUNGALOW five years old. Fireplace. Newly decorated. Immediate occupancy Mortgage available. Located on Kyle Drive.

WILLIAMSBURG

NEW 3-BEDROOM BUNGALOW. All modern conveniences. — Oil forced air furnace. Situated on half acre of land along paved highway. Complete with barn size 45' x 18'. Good drilled well. Occupancy immediate. Terms available.

IROQUOIS

2-STOREY FRAME DWELLING — One Complete 1-Bedroom Apartment each floor. All Modern Conveniences. Mortgage available at 6¼% Monthly payment of only $65.37. Immediate occupancy. — Low down payment.

J. Milton Carkner
Real Estate Salesman
Telephone: 543-2079
Morrisburg, Ontario

8c.

MORRISBURG PENTECOSTAL CHURCH
Lakeshore Drive at High Street
Rev. David Murdock, Pastor

Sunday, October 13th, 1968—
9:45 a.m.—Sunday School
Classes for all ages
11:00 a.m.— Morning Worship
7:30 p.m.— Evangelistic

Tuesday, 7:45 p.m.—
Bible Study and Prayer.

THE PRESBYTERIAN CHURCH IN CANADA
KNOX CHURCH
"The Church With The Chimes"
Rev. T. H. BOYD, B.Sc., B.D.

Sunday, October 13th, 1968—
9:45 a.m.—Sunday School.
11:00 a.m.—Morning Worship.

ALCOHOLICS ANONYMOUS

"If you want to drink and can, that is your business. If you want to stop drinking and can't, that is our business".

TEL.: 543-3082

PERSONAL

TO WHOM IT MAY CONCERN:—
After first publication of this notice, the undersigned will not be responsible for debts contracted in his name without his written authority.

ARCHIE SYPES,
R.R. 3, Williamsburg.
October 4th, 1968.

40-42p.

SALES HELP WANTED
MALE & FEMALE
FREE COOK BOOK

Get your Rawleigh Cook Book now and information on how to make money selling Rawleigh Products full time or part time. Write to Rawleigh, Dept. J-289-FC, 4005 Richelieu St., St. Henry, Montreal

41c.

UNITED COUNTIES OF STORMONT, DUNDAS AND GLENGARRY

SALE OF SURPLUS EQUIPMENT

The followink equipment will be offered for sale by public auction at the County Garage in Finch, Ontario, commencing at 2:00 p.m.

THURSDAY, OCTOBER 17, 1968

1 — CRUSHING PLANT
Universal 880 Jr., Serial No. 525 x 34, 24 x 36 roll crusher, 10 x 36 jaw crusher, Simplicity Screen 3' x 10' x 2½' Allis Chalmers 11000 diesel.

1 — ASPHALT FINISHER
Barber Greene, Model 873, Serial No. 873E352, with Ford 957E diesel.

1 — ⅜ c.y. SHOVEL
Bucyrus-Erie 10B, International U D 6 diesel, back hoe and shovel buckets, etc.

1 — CHAMPION GRADER
with International I-30 engine.

2 — PULL TYPE GRADERS.

1 — ROGERS FLOAT
with eight 750 x 15 tires.

3 — DUMP TRUCKS.
Plus a number of dump boxes and hoists, V type snow plows, snow plow wings, steel "I" beams and used steel culverts. Plus other miscellaneous equipment and scrap metal.

EQUIPMENT may be examined at the County Garage in Finch.

TERMS: Ten per cent deposit to be paid at time of purchase. Complete payment by cash or certified cheque at time of delivery. All cheques to be made payable to the Treasurer of the United Counties of Stormont, Dundas and Glengarry. Sale of crushing plant and asphalt finisher is subject to reserve reserve bids.

AUCTIONEER: Harold Brown, R.R. 2, Cornwall, Ontario.

A. R. FERGUSON,
County Road Superintendent,
P. O. Box 1022,
Cornwall, Ontario.

41c.