WINCHESTER PRESS

VOL. 77. No. 47 — WINCHESTER, ONTARIO, THURSDAY, APRIL 1, 1965. — PRICE 10 CENTS

Morewood Infant Dies In Holocaust



Home Gutted By Flames Two Families Left Homeless

A one-year-old boy perished in flames that swept through a Morewood home early Thursday afternoon. Daniel Kuno, son of Mr. and Mrs. Ronald Kuno, was taken from the still flaming house by Chesterville firemen almost two hours after the fire broke out. The two-family dwelling housed the Kunos and two other children, Kenneth and Howard. Also left homeless were Mr. and Mrs. Jack Lalonde and their young daughter.

Mrs. Kuno was in the other half of the house making a phone call when her two older children ran in to say the house was full of smoke. The mother rushed back but was unable to enter the inferno. There was a wood burning cook stove in the home.

The fire that broke out about 3 p.m. was fought until after six by members of the Chesterville Fire Department. They poured more than 1,000 gallons of water on the blaze. The house, owned by Murray Dillabough, was partially covered by insurance. Winchester Detachment of the Ontario Provincial Police investigated.

The picture shows the two-family frame home where the young boy died.—Chesterville Record Photo.

Scouts Eat It Up With Dad's Help

"Why, their appetities are almost as good here as when they are out camping." It was a great meal and more than 125 Boy Scouts, Cubs, their leaders and fathers were eating and enjoying it at the annual Father-Son Banquet. And it was a proud moment for all the Scouts as they were called upon to introduce their fathers and their brother Cubs.

Assistant District Commissioner, Rudy Topolinsky, addressing the gathering congratulated the leaders on their excellent job of providing an increasingly essential pastime for young boys. He lauded the Winchester groups and urged all who were able ot take part in this worthwhile activity. He said the need for leaders was always apparent.

Head table guests were the leaders of the Winchester Scout and Cub groups. Max Boyd, chairman of the Steering committee, welcomed the guests to the banquet in the Masonic Hall. Raymond Earl repeated Grace. A toast to the fathers was given by Bill Byers and replied to by Reg. Workman.

Many fathers became aware of just what the boys do and what enjoyable times are to be had when Bill Lloyd showed a film of some past Scout campouts. Rudy Topolinsky introduced guest artists Ellen Rushton and Wendy Earl, who each gave dance numbers, and accordion soloist Gordon Durant Jr. and vocalist Paul Morgan.

Walter Johnson thanked the entertainers and the wives of members of Henderson Lodge who catered.

PICTURE

The picture below was literally taken between bites. Everyone in the picture was enjoying their cake and Allan Hume has just placed a tasty morsel in his vocal cavity and, brother, did the food disappear. Allan is spotted between two other big but unidentified eaters. It was easy to say at the Scout banquet that a tasty time was had by all.—Press Staff Photo.



AT FEDERATION ANNUAL

Agricultural Rep. Boosts ARDA Redevelopment

"Fields of grain corn yielding 100 bushels to the acre. Indeed, the St. Lawrence Starch Plant at Cardinal might get much of its requirements within a few miles of its front door. A variety of cash crops that we don't know now could well invade the country. There'll be just as many dairy cows as ever but they'll be better producers getting their feed from fewer acres of more productive land. I see old falling down barns being replaced with bright, new painted barns; comfortable new houses being built; more labour saving machinery; a bathroom and furnace in every house."

"How do we obtain these? ARDA has extended an invitation to you to use the funds available for a large share of the cost of a programme for rural development." In an informative and hard-hitting speech to the Dundas Federation of Agriculture, Dundas County Agricultural Representative Ed. Pearson laid the present and the possibilities for the future on the line. He reiterated that the Agricultural program known as ARDA could hold the profitable answer for the county. **(The text of Mr. Pearson's address appears on Page 8 of this issue)**

Rev. W. J. March, of Lakeshore United Church, Morrisburg, remarked to the banquet the need for awareness on the part of Canadians that peoples in less fortunate parts of the world will not continue to tolerate hunger and privation while we live in relative luxury. Many humourous anecdotes rounded out a very thought-provoking talk by Rev. Mr. March. He was introduced by Howard Mellon and thanked by Hugh Blaine.

Federation president William McRoberts reviewed activities of the organization during the past year and made special note of the sponsorship of 4-H clubs, the Leadership Training School and the United Nations Tour for County Junior Farmers. He noted the Federation's continued and ever increasing part in the promotion of the ARDA programs. Appreciation was also sent to Secretary Eric Casselman for diligent and continued interest.

Mrs. Jean Wadds, M.P. for Grenville - Dundas, brought greetings and expressed her great interest in all areas of agriculture and especially the ARDA legislation.

Several vocal selections by the Adams Sisters accompanied by Mrs. Maefred Merkley were enjoyed.

Manufacturing Milk Producers Benefit From Price Support

A Canadian Dairy Commissioner is part of a new government plan to boost the income of the dairy farmer. The program presented by Agriculture Minister Harry Hays applies to the producers of "manufacturing milk"—milk sold for processing. Suppliers of fluid milk —milk sold to dairies, will not be directly affected.

The new support program is designed to bring farmers a price of $3.50 a hundredweight for the manufacturing milk they sell. The price now averages $3.10 or $3.15. The minister said the long range objective for the plan was to see the Canadian dairy farmer enjoy a net income of $4,300—a target far above existing average earnings. Only about 15,000 of Canada's 480,000 farmers now pay income tax.

The plan will begin May 1 and operate for 11 months. First section calls for a deficiency payment. Producers will be paid the amount by which prices fall below $3.30 per hundredweight. This applies to whole milk. It has an average fat content of about 3.5 per cent. across Canada. If farmers get higher fat content it does not mean lower payments. The deficiency will be paid out by processors who will be reimbursed by the government.

On top of the deficiency payment the government will make a direct supplementary payment to producers of more than 10,000 pounds of milk during the 1964-65 dairy year.

Under the government's long range planning the provinces would assume the full responsibility of the fluid section of the industry and the federal government, through the proposed Dairy Commission control the manufacturing section.

Freight Refund Deadline Now Until May 15

Farmers who thought they would lose the $10 government freight return as of yesterday, March 31, have received good news. The deadline has been extended until May 15.

Concern was evident from many farmers that did not have enough hay in storage to carry feeding over until animals could be pastured in five weeks or more. Fear was held that the price of hay that was selling for 60c a bale would skyrocket to as high as $1 per bale.

The May 15 deadline should be good news to all concerned.

R. Topolinsky Ass't. Scout Commissioner

Howard Countryman, of Prescott, was elected Commissioner for St. Lawrence District of the Boy Scouts of Canada at the March meeting of the District Council. Rudy Topolinsky of Winchester and Ralph Robinson of Prescott were selected Assistant District Commissioners.

Bob McIlvenna and Keith Johnston, both of Prescott, have been named District Scoutmaster and Cubmaster respectively.

Keith Johnston reported to the Council on a day-long training session to be held in the Anglican Parish Hall, Prescott, on April 10th. At report time, seventeen Cubmasters from the district had signified their intention to attend.

Upon suggestions by Council President John Palmer, the organization plans to send three members to the Provincial Council meeting at Peterborough, and a committee has been formed to set up an annual dinner for Scouts, parents and others interested in the movement.

The District Cuboree is set for May 24th in Cardinal, and the Camporee will be held from May 22 to 24 at the Roebuck Campsite. The Drumhead Service has been scheduled for the second week in June in Morrisburg.

Mr. Palmer explained the formation of the Scout group in Kemptville and offered help to Morrisburg and Iroquois for the setting up of their organization. E. Countryman described the initial steps in the formation of the Group Committee in Maitland.

A Building Committee has been set up for the District Campsite at Roebuck, with immediate plans including the erection of signs and well improvements.

Conservatives Hear Robarts At Smiths Falls

Ontario Premier John Robarts addressed almost 300 Conservatives from 13 ridings in Eastern Ontario in Smiths Falls on Saturday. The Ontario strongman reviewed the accomplishments of his government for the first 51 days of the current session while onlookers awaited a major policy statement that had been forecast.

During his address the Premier said the government activity would fall this year into five general areas—education, resource development, social health and welfare services, municipal development, and the administration of justice. He outlined a heavy legislative program that had some 78 public bills introduced and 48 bills of private members brought to the floor.

Answering questions from the press, Mr. Robarts denied a split with Opposition Leader Diefenbaker, said that he would answer Mayor Don Reid's letter on bilingual traffic signs for Ottawa; said he planned no cabinet changes; and indicated no federal political aspirations. He said he was fully aware of overcrowding at Ontario Hospital Schools and that plans are now being carried out to relieve overcrowding.

New Elementary Mathematics Outlined To Dundas Teachers

In-service training in the new mathematics has been offered to the elementary teachers of Dundas County throughout the fall and winter. H. O. Knapper, County Public School Inspector, has been conducting the classes to acquaint teachers with the new math which will be compulsory next September in grades seven and eight.

Many teachers have been teaching the new math on a trial basis throughout the year. And a number are planning to take the summer course in the new math in Cornwall.

The inspector and principals of multi-roomed schools throughout the county have been meeting periodically to discuss ways and means of improving education in Dundas County. The following have been discussed and agreed upon: a systematic method of setting tests in all grades; new text books will be similar in all schools; standardized tests will be given pupils in all grades throughout the year. Other matters pertaining to the improvement of education will be dealt with at future meetings.

EXECUTIVE

Members of the executive of the Principal's Association are: President, Hosea Droppo, Morrisburg; vice president, Mrs. Mabel Whitteker, Matilda Central; secretary, Stanley Waddell, Iroquois; treasurer, Mrs. Hilda MacMillan, Williamsburg.

Inside The Press

Women ..... Page 2
Spring Fashion ..... Page 3
Hi-Spots ..... Page 4
Coming Events ..... Page 4
Talent Night ..... Page 5
Editorial ..... Page 6
District News ... Pages 7, 10, 11
ARDA ..... Page 8
Classified ..... Page 9
Sports ..... Page 12

Dangerous Intersection Gets Overpass

End of a bottleneck, and what has become termed as "collision corner" is rapidly becoming reality. Construction started last fall on a long awaited overpass on Highway 31 to allow vehicles to cross Highway 401 without the constant fear of accident.

Ontario Department of Highways let the contract for construction of the overpass last fall and currently work is progressing at a favouable rate with several concrete supporting columns already in place.

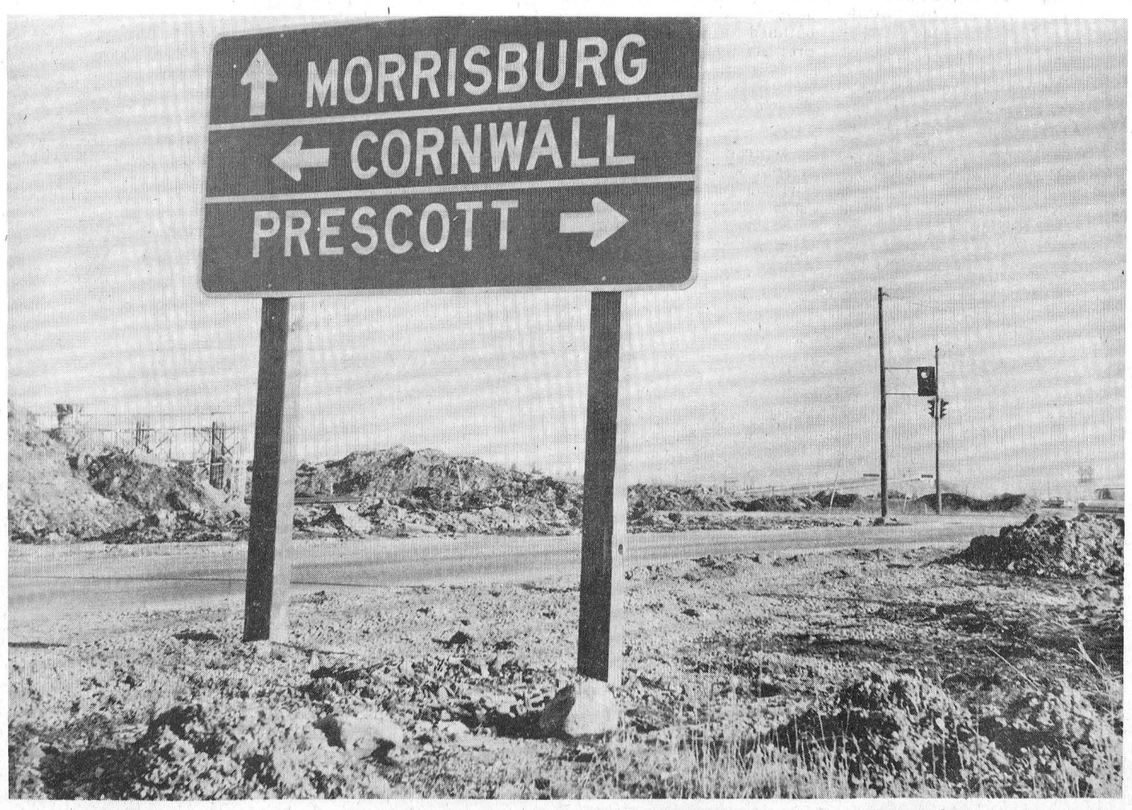

Man and machine have made a vicious assault on the dangerous intersection and are reshaping it by the prescribed formula to turn it into another standard safe interchange.

As the concrete columns rise and the approaches grow to the required height, work at the same time is proceeding on the construction of the north two lanes of the province-wide expressway. The Ingleside-Prescott section of 401 is one of the few remaining two lane parts of the highway. Work now extends throughout this section to bring it to four lane status.

The new overpass rising north of 401 will span the four-lane expressway and link with the overpass now in use over the Canadian National Railway.

The picture shows the directional traffic sign north of 401 in the foreground with the construction scene in the background. In the back also can be seen the traffic lights at the junction of 31 Highway which has been rerouted around the construction scene. There is eager anticipation for the day when the traffic lights will disappear and traffic will speed on its way unhindered.—Press Staff Photo.

APRIL IS CANCER MONTH

Especially For Women

V.O.N. History Outlined At Nurses' Meeting

Interesting details of the history and the work of the Victorian Order of Nurses were outlined to the monthly meeting of the St. Lawrence Group, Registered Nursing Assistants, in the board room of Cornwall General Hospital.

Miss Carol Fraser, of the V. O. N., told of the organization's inception 50 years ago, and its close association with community agencies and the Family Service Bureau. She outlined the wide nursing care available.

President Mrs. Arnold Wyman was in the chair. A successful year was reported by treasurer Mrs. John Urquhart. Named to the new membership committee were Mrs. L. Hamilton, Mrs. M. Naylor, Mrs. K. Barnes and Mrs. S. Everall.

4-H Homemakers Hold Meeting

Members of the Winchester No. 1 4-H Homemaking Club exchange material for their reference files for roll call at their fourth meeting. Lynn Johnston read the minutes of the last meeting before the discussion period.

Mrs. Robert Dawson, club leader, explained to members the intricacies of formal and informal teas. Fancy sandwich-making was demonstrated by Arlene Nesbitt and Helen Allison.

"At Home"

Mr. and Mrs. William Clark, of Winchester Springs, will be "At Home" to their relatives and friends on Wednesday, April 7th, on the occasion of their 50th Wedding Anniversary. The Clarks will be receiving callers from 2 to 4 in the afternoon and from 7 to 9 in the evening at their home.

Mrs. L. McIntosh Dies In 80th Year At Glen Becker

Mrs. Laura McIntosh died at the home of her daughter, Mrs. Mahlon Strader, Glen Becker. In her 80th year, she had resided with her daughter for the past 17 years.

A daughter of the late Elgin Montgomery and his wife, Lucy Shaver, she was born at South Mountain on February 10, 1886. On February 21, 1912 she married Jesse E. McIntosh who predeceased her in 1948.

Surviving are one son, Elgin, of Strader's Hill; three daughters, Mrs. Walter Johnston (Myrna), Dixon's Corners, Mrs. Mahlon Strader (Norma), Mrs. Bert McQuaig (Enid), Newington; also six grandchildren and one great grandchild. Three brothers, Lloyd, William and Eli Montgomery of South Mountain also survive. Brothers Herman and Lee predeceased him.

A member of Morrisburg United Church, Rev. Wm. March, her pastor, conducted the funeral service at the Fairbairn Funeral Home, South Mountain. Remains were placed in the vault in South Gower for spring burial at Spruce Haven Cemetery, Brinston.

Pall bearers were Bert Shannette, Bill Reddick, Dalton Saddlemire, Donald Shaver, Lloyd Casselman and Howard Saddlemire.

BIRTHS

Following is a list of recent births at the Winchester District Memorial Hospital:

On Tuesday, March 23, 1965, to Mr. and Mrs. Donald James, of Dixon's Corners, a son.

On Friday, March 26, 1965, to Mr. and Mrs. Arthur Kerr, R. R. 1, Mountain, a daughter.

On Saturday, March 27, 1965, to Mr. and Mrs. Gordon Fawcett, R. R. 1, Inkerman, a son.

On Saturday, March 27, 1965, to Mr. and Mrs. Rodger Ouimet, of Crysler, a daughter.

On Saturday, March 27, 1965, to Mr. and Mrs. Ivan Wallace, R. R. 2, Manotick, a son.

On Saturday, March 27, 1965, to Mr. and Mrs. Martin Donkers, R. R. 2, Ingleside, a son.

On Sunday, March 28, 1965, to Mr. and Mrs. James Wynn, of Kenmore, a daughter.



Mr. and Mrs. Donald E. Kavaner

Baskets of pink and white tulips decorated St. Andrew's United Church, Hallville, on March 27 as Mary Anne Butler was united in marriage with Donald Edward Kavaner. Rev. William Black, assisted by Mr. Mervyn Peters, performed the lovely two p.m. ceremony.

The bride is the daughter of Mr. and Mrs. Thomas Butler of Mountain, and the groom is the son of Mr. and Mrs. Gerald Kavaner of Kingston. The wedding music was played by Mrs. Eldred Clark, who also accompanied soloist Mrs. Frank Milne.

Given in marriage by her father, the bride chose a floor-length white dress of nylon organza over taffeta. Clusters of seed pearls and cotton embroidered the front of and a large bow at the back of the dress. She wore a pearl necklace and earrings and miniature carnations.

Matron of honour Elaine Gill of Toronto and bridesmaids Marjorie Butler, Mountain, Geraldine Kavaner, Kingston, and Marie Hoy, Toronto, wore rose bell-skirted floor length gowns of peau de soie and satin lace with pink cummerbunds. Their flowers were pink tulips.

Roger Kavaner of Kingston was the groomsman and the guests were ushered by Allen Holmes, Winchester, Garnet Fenton, Kingston, and Norman Papi, Kingston.

For a weding reception in the church basement the bride's mother wore a beige lace dress with turquoise accessories. The groom's mother chose a navy and white ensemble. For a wedding trip to Washington, D. C., the bride was attired in a white wool dress and coat with navy accessories.

The couple will reside in Chatham where the groom, a graduate of Queen's University, is the retail manager of Zellers. Mrs. Kavaner is a graduate of Kingston General Hospital and will join the staff of the Chatham General Hospital on April 13th.—Photo by Daykin.

90th Birthday

Recent guests at the home of Mr. and Mrs. William J. Hitsman in honour of Mrs. Chester Timmins' 90th birthday were: Mr. and Mrs. Preston Timmins of Kingston, Mrs. Anna McInnis of Ottawa, Mr. and Mrs. Graham McInnis and children of Smiths Falls; Mr. and Mrs. Wes. Johnston and children of Grenville, Que.; Mr. and Mrs. Lloyd Guy and children, of town.

"AVON"

If you have used Avon Cosmetics you knew you can sell them. Many dollars can be earned servicing customers in a territory near you. Write Miss Rossiter, 4 Maple Crest, Ville de Lery, Quebec.

THANKS . . .

We wish to say "thank you" to one and all for making our Fashion Show such a success.

Also the following who made the show possible. The models, Chris Fulton, Mary Graham, Sharon Holmes, Miss Vicki Hodgson, Mrs. Bert Link, Mrs. Max Boyd, Mrs. Elliott Rushton, Mrs. Willard Acres, and Miss Shamrock.

Our dancing group, The Rushton girls, Joanne, Lyanne and Ellen; their teacher, Mrs. Lorraine Sturgeon, and their pianist, Mrs. Audrey Stewart.

Assistants; Mrs. Irene Armstrong, Mrs. Lloyd Kenney, Mrs. Reg Freeland, Mrs. Ross Nephew, Mrs. Raymond Summers, Mrs. Roy Merkley, Mrs. Norbie Hutt and Mrs. Roy Fawcett.

The commentator, Mrs. Joan Baxter MacLeod for her fine work; Muriel's Flowers; Fawcett's Jewellery, and Fawcett's Piano and Organ Store.

Stage decorations; Mrs. Clark Curtis, Mrs. Ed. Boyd, Mrs. Walter Johnson, Beauty Counsellor and her assistants, Mrs. Bill Collins and Mrs. Dalt. Kenney.

Mrs. Irene Byers for her comical sketch; Usherettes Brenda Byers, Bonnie Boyd, Bonnie Freeland, Pam Anderson, Ardith Summers, and Janie Casselman.

Mrs. Harold Lannin, Ticket Director, and Mrs. Gordon La Rose, Lunch Supervisor. The Winchester Ladies' Curling Club who co-operated in every way. Lloyd Dixon, Roy Merkley and Ross Nephew for the assistance with the runway and lighting.

Special thanks to N.D.D.H.S. Principal Roy Wilson, and Norman Crawford for their fine efforts on our behalf. To all the staff and students who so willingly helped.

THANKS!

Jo-Anne Shoppe
Winchester



Mr. and Mrs. Wayne Rombough

Mr. and Mrs. Wayne Rombough were married February 27th at Kapuskasing, Ontario. The bride is the daughter of Mr. and Mrs. Theophile Dion of Kapuskasing, and the groom the son of Mr. and Mrs. Shirley Rombough of Russell.

Bruce Garlough Heads 4-H Club

Bruce Garlough has been elected the President of Williamsburg 4-H Calf Club. Organizational meeting of the club was held in the Winchester Town Hall with agricultural representative Ed. Pearson in charge of elections.

Club Leader Harry Holmes informed members of the general rules of the club, and Mr. Pearson outlined the work program for the year.

Other officers elected were vice president Lester Holmes, secretary Ruth Garlough and press reporter Danny Johnston.

Baptist Mission Circle Meets

The March meeting of the Baptist Women's Mission Circle was held last Thursday evening at the home of Mr. and Mrs. Hubert Carkner. Twelve members and two visitors were present.

The meeting opened with a hymn, and the president, Mrs. Hubert Carnker, had charge of the meeting. The minutes were read by the assistant secretary, Mrs. Austin Carkner, and roll call was answered by a flower of the Bible. Mrs. Cooper had the devotionals which was followed by a season of prayer. Mrs. Raymond Summers had the topic for the evening, entitled "The Greatest Book." The Missionary news was given by Mrs. G. A. Cawfield.

Mrs. H. Robinson brought in the slate of new officers for the coming year which are as follows: President, Mrs. Hubert Carkner; vice president, Mrs. Garfield McVey; secretary, Mrs. Wm. Brown; assistant secretary, Mrs. Austin Carkner; treasurer, Mrs. Raymond Summers; Reading Course, Mrs. Ethel Mussell; Missionary News, Mrs. G. A. Cawfield, Mrs. A. K. MacDonald, Mrs. Hubert Carkner; Pianist, Mrs. Norman Crawford.

It was decided that the Mission Circle would hold its meeting on the first Wednesday of each month for the coming year. The meeting closed with the Lord's Prayer in unison. Lunch was served by the hostess.

Greenway-Holmes Vows Exchanged

Morgan's Chapel, Queen's University, Kingston, was the setting for the recent wedding of Mary Louisa, daughter of Mr. and Mrs. Erwin Holmes, Winchester Springs, to John Robert Greenway, son of Mr. and Mrs. Robert Greenway, Beaconsfield, Quebec. Rev. N. T. Holmes of Oshawa, uncle of the bride, performed the ceremony.

Given in marriage by her father, the bride was charming in a gown of heavy sculptured lace and white satin with matching pillbox headdress. She carried a cascade of sweetheart roses and white daisy mums with English Ivy.

Mrs. Paul Andrews, matron of honour, chose a navy velvet street-length dress with matching headdress.

Clair Brent, of Kingston, was the groomsman, and the guests were ushered by Jim Sparling.

The bride's mother chose a dress of blue lace and accessories in matching shades, and a hat of shaded flower petals. Her corsage was of pink roses. The groom's mother wore an ice blue dress with black picture hat and matching accessories. Her corsage was of red roses.

Following a reception at the LaSalle Motel the couple left on a wedding trip to Quebec City. Going away the bride wore a white suit with a navy off the face hat, and navy coat.

Mr. and Mrs. Greenway will reside in Kingston until May when Mr. Greenway receives his M.D. They will then live in Montreal where he will be on the staff of the Montreal General Hospital.

ENGAGEMENT

Mrs. Morton Kendrick, of Winchester, announces the engagement of her daughter, June Elizabeth, to Douglas Colquhoun Merkley, son of Mr. and Mrs. Myles Merkley, of Chesterville. Marriage to take place April 17th at Chesterville United Church at two p.m.

ENGAGEMENT

Mr. and Mrs. John Bruce announce the engagement of their daughter, Barbara Ann, to Mr. John Lawrence Gibson, son of Mr. and Mrs. Stanley Gibson. The marriage will take place on Saturday, April 24th, 1965, at 11 o'clock in St. Matthias' Anglican Church, Winchester.

IGA

OPAL TOILET TISSUE white—pink—yellow 16-$1

TOP VALU BLUE DETERGENT 5 LB. POLY BAG $1

CLARK FANCY TOMATO JUICE 48-oz. tins 3-$1

CLARK'S TOMATO or VEGETABLE SOUPS 10-oz. tins 10-$1

DOLLAR DAYS

Personally Selected Tablerite Red Brand Beef

Blade Roast

Blade Bone Removed 39¢ lb.

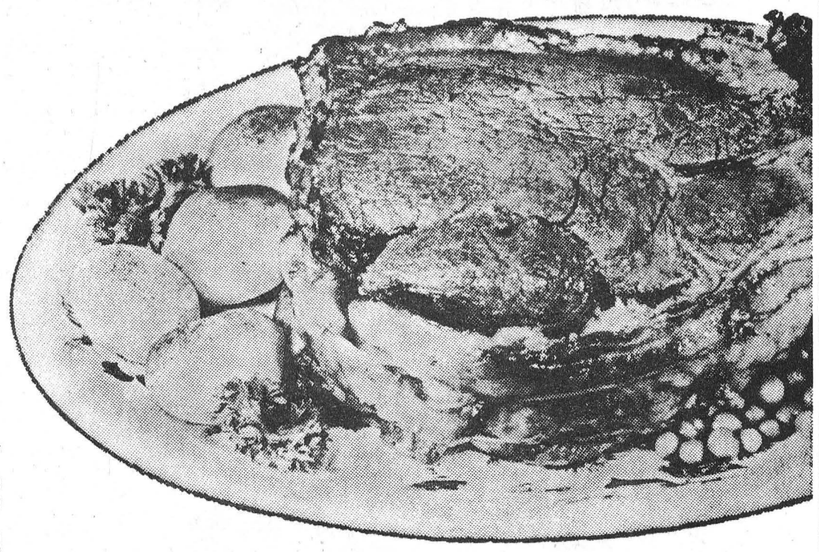

PERSONALLY SELECTED TABLERITE RED BRAND BEEF
CROSS or SHORT RIB ROASTS 55¢ lb

Personally Selected Tablerite Red Brand Beef Choice
Rib Steaks lb .79¢

ECONOMICAL (for braising) SHORT
Ribs of Beef lb. 29¢

Schneiders Sliced Cooked Meats
- MACARONI and CHEESE
- CHICKEN LOAF
- LUNCHEON LOAF
- ROAST PORK LOAF
- BOLOGNA

MIX or MATCH ANY VARIETY
4 6-oz. pkgs. $1

SCHNEIDERS MEAT SPREADS FOR SANDWICHES or ROLLS
- MEAT SANDWICH SPREAD
- CHICKEN SPREAD
- LIVERROL
- BRAUNSCHWEIGER ROLL
- BACON and LIVER ROLL

MIX or MATCH ANY VARIETY
5 FOR $1

Famous Schneider's Foods!

COUNTRY STYLE — 1-lb. pac
PURE PORK SAUSAGE ... 49¢
RINDLESS SLICED — 1-lb. cello pac
SIDE BACON ... 79¢
SKINLESS — 1-lb. pac
RED HOT WIENERS ... 49¢
BLUE RIBBON —
BOLOGNA, *by the piece* .. lb. 39¢
In 12-oz. PLASTIC BOWL
HEAD CHEESE ... 39¢

Golden Yellow, Firm Ripe
BANANAS 11¢ lb

CALIFORNIA — size 138's
NAVEL ORANGES ... doz. 59¢
C.A. ONTARIO FANCY RED
McINTOSH APPLES ... 5 lb. bag 79¢
CALIFORNIA EXTRA FANCY
RED EMPEROR GRAPES ... lb. 35¢
IMPORTED NO. 1 — size 36's
PASCAL CELERY ... 2 bunches 39¢
IMPORTED NO. 1
GREEN CABBAGE ... lb. 10¢
B.C. EXTRA FANCY — size 125's
WINESAP APPLES ... 6 for 39¢

NIBLETS FANCY — 14-oz. tins
KERNEL CORN .. 6 for $1
TOP VALU — 20-oz. tins
CHOICE PEAS ... 6 for $1
MONARCH—white, chocolate and banana
CAKE MIXES ... 6 for $1
BEEHIVE — 2-lb. container
CORN SYRUP ... 3 for $1
BLACK DIAMOND Mild Coloured 12-oz. wedge
CHEDDAR CHEESE 2 - $1
E. D. SMITH ASSORTED — 9-oz. jars
PURE JAMS ... 4 for $1
TOP VALU — 16-oz. jars
SALAD DRESSING 3 for $1
CLING — 100-foot rolls
PLASTIC WRAP .. 4 for $1
PANTRY SHELF — 7-oz. tins
FLAKED TUNA .. 5 for $1

BRIGHT'S CHOICE — 15-oz. tins
PEACH HALVES .. 5 for $1
ALLEN'S ASSORTED — 48-oz. tins
FRUIT DRINKS .. 5 for $1
TOP VALU COLOURED — 1-lb. pkgs.
MARGARINE ... 4 for $1
TOP VALU — 100-foot rolls
WAXED PAPER .. 4 for $1
AYLMER — 11-oz. bottles
TOMATO CATSUP 5 for $1
IGA CHOICE — 20-oz. tins
CUT WAX BEANS 6 for $1
PEP—special pack—chicken, liver, beef—16-oz.
DOG FOOD ... 12 for $1
TOP VALU CHOICE — 20-oz. tins
DESSERT PEARS .4 for $1
CLARK — 20-oz. jars
OVEN CROCK BEANS 4-$1

PORTEOUS' IGA VERNON — WINCHESTER IGA LEN STECK — BARCLAY'S WILLIAMSBURG





Spring fashions

A Press Photo Feature

BY MIKE DUKELOW





In Style for Spring '65

Spring — the season of everything new and renewing came to the fashion minded women of Winchester and district with colour, fabric and design at the Show of Spring Fashions '65 last Wednesday evening in the North Dundas District High School audtiorium. More than 1,100 fashion fanciers were seated as the latest in clothes for the teenager to the grandmother were displayed before the appreciative audience that included an intermingling of male fashion judges who showed particular interest in the models.

This spring the clothes to be worn run from the elegant to the very casual with the soft fluid flowing lines of suits and coats being accented by a freedom of movement in the tailoring of dresses for the warmer weather. Sportswear comes in the exotic far-out styles to the basic plain apparel with denim making a very strong appearance in the spring and summer fashion picture.

At the Fashions For '65 show presented by the Jo-Anne Shoppe and sponsored by the Winchester Curling Club, the carefree simplicity of elegant dress were shown to the modern lady on the move. Hats were from the simple to extreme and featured this year's trend to the high crown. But, the teenager has gone sportsminded with costumes that match youthful moods. "No longer," said fashion commentator Mrs. Joan Baxter MacLeod, "are we selling coats, suits, dresses and hats — we are selling fashion."

Many of the fashions displayed at the Jo-Anne Shoppe Fashions For '65 presentation are depicted in the surrounding photos. Following down the left hand side of this page from the top, note Miss Shamrock Sportswear, Gigi wearing a multi striped lightweight jacket top with an always wearable white pleated skirt in washable terylene. In the centre Gigi is back with a billowing and colourful scoop necked top with white cotton slacks made for wear at the beach, in the back yard or shopping for the week-end groceries. On the lower left our sportsminded girl has changed into a light cotton dress with all the characteristics of easy wear and care. She smiles happily as master organist Wally Thompson serenades her on the Conn Artist from Fawcett's.

Back up top in the centre an exciting two piece swim wear outfit with plain pant and striped top graces Vicki Hodgson. Several outfits for the beach and pool were part of the show and a favourite of the male onlookers. At the top right Mrs. Willard Baker is smiling radiantly as she receives the top prize of the night, a $100 merchandise gift certificate from radio personality and free lance writer Mrs. John MacLeod.

All the models take time out for a fashion shot in the lower right photo on the show stage. The girls are radiant with their spring costumes. Chris Fulton wears her favourite, a beautifully stitched and colourful coat with dark accessories. 1965 Miss Winchester, Sharon Holmes is especially attractive in a blue spring and summer suit with a high style suede front. Mary Graham likes her long coat with a double row of buttons running far down the front.

In the centre Mrs. Elliott Rushton clutches her white mink jacket that Winnie "just loves." Mrs. Max Boyd has the perfect outfit for the afternoon meeting or a Spring Sunday with her colourful ensemble. In back, Gigi wears a soft white sweater with highlights of blue and pink design. Mrs. Willard Acres and Mrs. Bert Link are ready for the Easter Parade with new outfits highlighted by flowered and plain straw hats respectively.

And so, the fashion story for Spring unfolded.



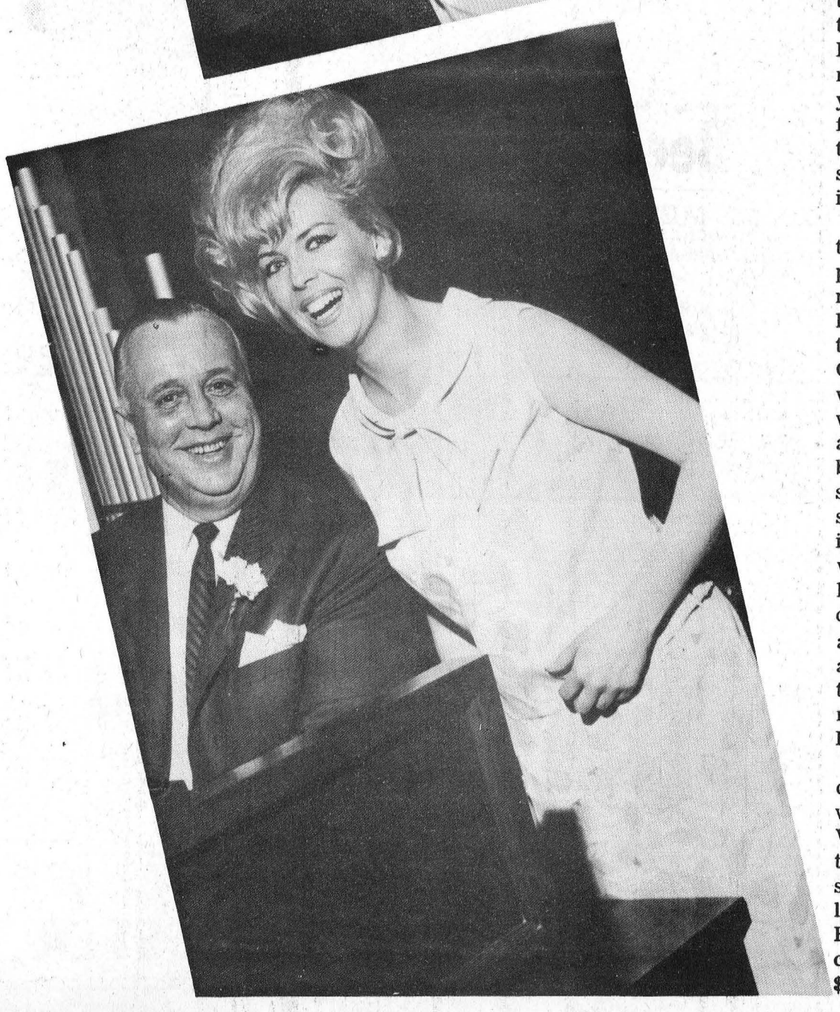

Winchester Couple Mark 60th Anniversary

Many happy congratulatory greetings were received by well known Winchester couple Mr. and Mrs. Oscar Wallace on their 60th Wedding Anniversary on March 29th.

At home to many members of their family and friends on Saturday afternoon and evening they greeted 150 guests at their Gladstone Street home. Home for their parents' anniversary were daughters Dorothy (Mrs. Mattson) Jean (Mrs. D. Scott), and Mildred (Mrs. Steve Corry. The girls poured tea for the occasion.

Kindly remembered by so many on their 60th anniversary the Wallaces were very happy with a gift of flowers from their church, Winchester United, letters from many notables, and gifts from neighbours and friends.

Mr. and Mrs. Wallace are pictured above in the living room of their home as they marked their anniversary date.

—Press Staff Photo.



HI spots

A ROUND-UP OF NEWS FROM THE DISTRICT HIGH SCHOOLS — OTHS MDHS NDDHS

A most successful Book Fair, sponsored by the library committee under the direction of Mrs. Shaver, was held last week. More than two thousand books were on display to the student body. Open House was held on Tuesday and Thursday evenings with an invitation to the general public to visit the book display at the school and to browse through the large number of books on display.

The Book Fair was very well attended and upwards to five hundred books were purchased. The general proceeds are to be used to purchase books for our school library. Although more than 300 new copies of hard-backed books have been placed in the school library since January 1st, more books are required to meet the reading requirements of the students. Several sets of reference books have been added and are in great demand by the students completing their research assignments.

Reports are out and the students now have a good idea of their progress for the year. For some, extra classes are the order of the day, and a greater effort is required by many of the students.

A Drama Club organized some time ago is now hard at work preparing for the Drama Nights to be held at Hallville and South Mountain shortly after the Easter Holidays. Miss Thompson and Miss Evans are directing the plays and Mrs. McDill is working with the school choir for the intermission entertainment

A School Party is being planned for the Hallville School Auditorium on April 9th. Each of the students are allowed to invite one guest. An invitation is being extended to the students of North Dundas District High School and Iroquois High School to attend our School Party as our special guests

Careers from A to V were in evidence at the North Dundas District High School last Wednesday. At Careers Day 25 speakers representing 25 different occupations spoke to students on their particular specialty.

From agricultural school, through armed services, chartered accountancy, clergy, dentistry, electronics, teaching, journalism, forestry, nursing, hydro, police, and many others, all were represented at the school's annual careers event.

The day was to outline careers and better inform students of the possibilities of various openings for employment at the end of high school or other special training.

Special guests in the school on Careers Day were more than 100 Grade 8 students who will be attending the high school come September. The Grade 8's sat in with the regular classes and moved with the class on the rotation system throughout the day. The School Board provided the visiting students with a free lunch.

Vice Principal Allison Graham was in charge of the eventful and successful day.

PHILIPS NEW LIFE HEARING AIDS

THE AID YOU TRY BEFORE YOU BUY!

MORGAN'S
Personal Hearing Services
BOX 475
WINCHESTER

Coming Events

BRIDGE and EUCHRE

Come play Bridge and Euchre at the Winchester Curling Club on Tuesday Evening, April 6th, starting at 8:00 p.m. 50 cents per person. Marathon prizes awarded and other prizes. Refreshments. Everyone welcome. 47c

ATTENTION — VETERANS
Ex-Service Men and Women

The Royal Canadian Legion Service Bureau Officer, Mr. Ian Urquhart, Room 1002, 218 MacLaren St., Ottawa, Ontario, will be visiting Branch No. 108, Winchester, Ontario on April 6, 1965 from 11:00 a.m. to 12 noon. Anyone wishing information, advise or assistance, regarding War Disability Pensions, Treatment, Allowances, etc., is requested to contact the Service Officer, or Secretary of the local Branch, whose name appears below, to arrange an interview.

MR. W. A. LANNIN,
Service Officer,
45-47c Winchester, Ontario

WINCHESTER TOWNSHIP COUNCIL MEETING

The Regular Meeting of the Council of the Township of Winchester will be held on Friday, April 2nd at 7:30 p.m. in the Township Building.

47c Glenn MacGregor, Clerk.

MOUNTAIN TOWNSHIP COUNCIL MEETING

The Regular Meeting of the Council of the Township of Mountain will be held on April 2nd, 1965, at the usual time, in the I.O.O.F. Hall, Mountain, Ont.

47c D. H. Baldwin, Clerk.

PUBLIC MEETING
DUNDAS COUNTY RETARED CHILDREN'S ASSOCIATION

Dundas County Association for Retarded Children announce a Public Meeting to be held on Wednesday, April 7th, 1965 at 8:00 p.m. in the North Dundas District High School Auditorium The Charter for affiliation to the Ontario Association for Retarded Children is to be presented at this time. Dr. Harold Frank, Superintendent and Medical Director of the Smiths Falls Hospital School, will be Guest Speaker choosing as his subject "New Horizons In The Care Of The Mentally Retarded". Everyone interested in Mental Retardation is most welcome. 46-47c

OTTAWA VALLEY YOUTHTIME BRINGS BACK "THE THREE SONS"

By popular demand, "The Three Sons" of Ottawa are returning to entertain at the Ottawa Valley Youthtime meeting to be held in the Vernon Presbyterian Church Hall on Friday, April 2nd at 8:00 p.m. Bible Quiz—N.D.D.H.S. vs Osnabruck District High School. Taffy Pull to end off evening. Interdenominational. 46-47c

This Week-end

Thurs., Fri., Sat., April 1, 2, 3



20th Century-Fox presents
SHIRLEY MacLAINE
PAUL NEWMAN AND
ROBERT MITCHUM AND
DEAN MARTIN AND
GENE KELLY AND
BOB CUMMINGS AND
DICK VAN DYKE
IN WHAT A WAY TO GO!
Adult Entertainment
CINEMASCOPE COLOR BY DE LUXE

A J. LEE THOMPSON Production · Produced by ARTHUR P. JACOBS · Directed by J. LEE THOMPSON
Screenplay by BETTY COMDEN and ADOLPH GREEN · Based on a Story by GWEN DAVIS · Choreography by GENE KELLY

FAMILY STYLE ENTERTAINMENT
Winchester
DOORS OPEN 7:00 P.M., CONTINUOUS FROM 7:30

DURANT'S
Flowers & Gifts
have a pleasing assortment of
CHALET GLASS
ORDER YOUR FLOWERS EARLY FOR EASTER
"WE AIM TO PLEASE"
Telephone 448-2060
CHESTERVILLE

BARBER SHOP NOTICE

Beginning April 7th my shop will be closed Wednesday afternoon & evening

Roger's Barber Shop
WILLIAMSBURG

Do It Now...



Take advantage of our Once-In-A-Season SPECIAL
FIRST QUALITY
VINYL ASBESTOS FLOOR TILE
at 11½c each

Six Colours to choose from at this exceptional low price. In stock now for your added convenience.

GIVE ANY ROOM ADDED BEAUTY AND ATMOSPHERE WITH LUXURIOUS VINYL ASBESTOS FLOOR TILE.

Come In To-day!

H. S. Lannin LIMITED
MANUFACTURERS
Building Supplies — Lumber — Building Contractors
PHONE WINCHESTER 774-2637
Always a *BUY* at a *PAL* yard

COMMUNITY HOLY WEEK
Preaching Mission
APRIL 13th to 16th
St. Paul's Presbyterian Church,
Winchester, Ontario
Under the Auspices Of
WINCHESTER MINISTERIAL ASSOCIATION

TUESDAY — Speaker: The Rev. Alex. McCombie, Sherbrooke, P.Q., Pastor of St. Andrew's Presbyterian Church. Special Music: The Ottawa Ladies' Trio.

WEDNESDAY — Speaker: The Rev. Alvin McIntosh, India, Missionary on Furlough. Special Music: Miss Carolyn Alford of Ottawa.

THURSDAY — Speaker: The Rev. Ronald Rowat, Montreal, P.Q., Supt. of Missions, Synod of Montreal and Ottawa. Special Music: The Choralaires of Ottawa.

FRIDAY — Speaker: The Rev. Hamish Kennedy, Montreal, P.Q., Pastor of Maisonneuve - St. Cuthbert's Presbyterian Church. Special Music: Mrs. John Hall of Winchester.

Song Service at 7:45 p.m. before Regular Service begins

—Plan To Attend These Pre-Easter Services Each Night—

Everyone Welcome!

Rexall 1¢ Sale

THURSDAY APRIL 1st THRU SATURDAY APRIL 10th

ADRIENNE SPRAY HAIR NET
(With Lanolin). Keeps your hair soft, in perfect order—even on damp or windy days. Never sticky or brittle.
5 oz. Reg. $1.50....2 for $1.51
11 oz. Reg. $2.00..2 for $2.01

ADRIENNE DEODORANT CREAM
Non-sticky deodorant cream gives all-day freshness.
1 oz. Reg. 75¢ 2 for 76¢
2 oz. Reg. $1.00 2 for $1.01

REXALL HALIBUT LIVER OIL CAPSULES 2M
50's. Reg. $1.19..2 for $1.20
100's. Reg. $1.89..2 for $1.90
250's. Reg. $3.79..2 for $3.80
150's. (with B-12). Reg. $2.98..2 for $2.99

REXALL MINERAL OIL. Heavy American. 16 oz. Reg. 89¢..... 2 for 90¢
REXADENT TOOTH PASTE OR POWDER. Reg. 69¢... 2 for 70¢
REXALL RO-BALL DEODORANT. 1 oz. Reg. $1.00..... 2 for $1.01
BABY PANTS. Rexall Tiny Tot. Pink, white or blue. Swirl design, improved binding. Med., Lge., X-Lge. Reg. 50¢ pr.. 2 pr. for 51¢
REXALL KLENZO TOOTHBRUSHES. Nylon bristles. Choice of 3 styles. Reg. 50¢.. 2 for 51¢
LIGHT BULBS. Rex-Ray. Double-life. 25-40-60-100 watts. Regular 49¢ 2 for 50¢
REX ALL-PURPOSE FILM. No.'s 620, 127 or 120. Unconditionally guaranteed. Regular 60¢..... 2 for 61¢

REXALL MEDICINE CHEST

ACNE CREAM. 1½ ounces. Regular $1.00.....2 for $1.01
ZINC OINTMENT. B.P. 1½ ounces. Regular 49¢.....2 for 50¢
HEMORRHOID OINTMENT ANAESTHETIC. 1 oz. Reg. $1.25...2 for $1.26
CORN SOLVENT. 4 dram. Regular 50¢.....2 for 51¢
FOOT POWDER. 4 ounces. Regular 89¢.....2 for 90¢

COUGHS AND COLDS

BRONCHIAL SYRUP. 6 ounces. Regular 98¢.....2 for 99¢
16 ounce. Reg. $1.59.....2 for $1.60
QUICK ACTING COLD TABLETS. 24's. Regular 89¢.....2 for 90¢
NOSE & THROAT RELIEF WITH EPHEDRINE (Aqueous) 1 ounce Regular $1.00.....2 for $1.01

BABY NEEDS

A-SA-REX TABLETS. Tiny Tot. 1 gr. 50's. Regular 50¢.....2 for 51¢
GRIPE WATER. Tiny Tot. 3 ounces. Regular 75¢.....2 for 76¢
CHILDREN'S SHAMPOO. Rexall. 5 oz. Regular 80¢.....2 for 81¢
BABY OIL. Rexall. 6 ounces. Regular 75¢.....2 for 76¢

DIGESTIVE AIDS

REXALL ANTACID STOMACH POWDER. 4 ounces. Regular $1.29....2 for $1.30
REXALL MILK OF MAGNESIA. Plain. 20 ounces. Regular 89¢.....2 for 90¢
REXALL MILK OF MAGNESIA TABLETS. Minted. 85's. Reg. 59¢.....2 for 60¢
250's. Regular $1.19.....2 for $1.20

LINIMENTS AND RUBS

ISOPROPYL ALCOHOL RUBBING COMPOUND. 16 oz. Reg. 89¢.....2 for 90¢
32 ounces. Regular $1.69....2 for $1.70
LIN-A-SEPTIC LINIMENT. 4 oz. Regular 98¢.....2 for 99¢

REXALL SUPER PLENAMINS
Up To 39% bonus supply



72's with 18 extra tablets. (you save $1.49) Special $4.98
144's with 36 extra tablets. (you save $2.89) Special $7.98
288's with 72 extra tablets. (you save $4.98) Special $13.98
Also available in Junior Liquid and Tablets.

AT YOUR Rexall DRUG STORE

La Rose Pharmacy
G. H. LaRose, Phm.B.
Phone 774-2633 WINCHESTER

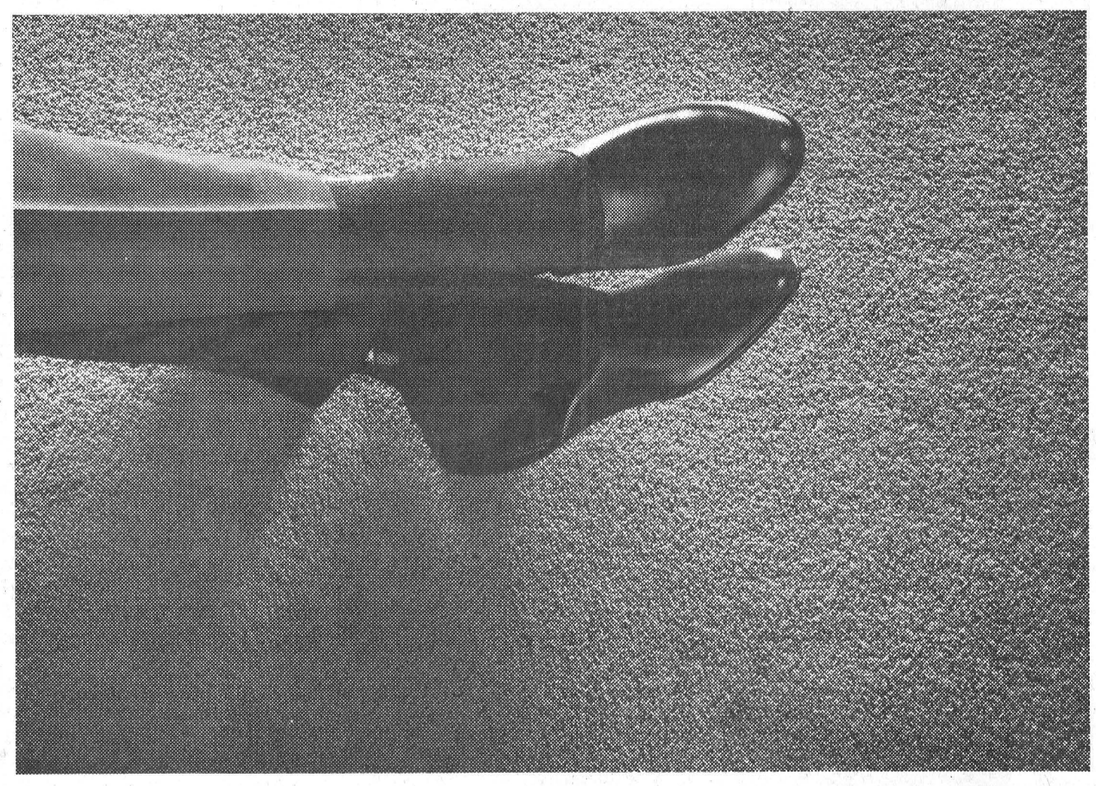

the lavish look underfoot...
PROPYLON* broadloom twist
the luxurious twist from Celanese*
11 fashion colours. $12.95 a square yard

Warm and densely woven, colour-fast carpets of PROPYLON bring luxury, economical wear and ease of care to your home. The smooth fibres resist soil and spills. The *permanent twist* means lasting resiliency. They're static-free, non-allergenic, moth and mildew-proof, as well! Come in and see all this lavish carpet beauty with PROPYLON Broadloom Twist—now on display.

*Reg'd. Can. T.M.'s

SEE THEM AT
Vice & Craig
TELEPHONE 774-2120
WINCHESTER



A Far Out Group -- The Bed Bugs

WINCHESTER Press

THURSDAY, APRIL 1st, 1965

FOR JUNIOR RED CROSS

First W.P.S. Talent Night Receives Enthusiastic Acclaim

As the applause quieted there was no doubt that Winchester Public School's first Talent Night was a singing, dancing, dramatic and gymnastical success. It was fast action and high flying as the gymnastic teams took to the stage and hushed silence and smiling approval as the lilting notes of "Easter Parade" came from Dolwyn Collins.

The young man who kept things rolling along at a fast pace was Carman Dawley, Master of Ceremonies. The M. C. welcomed the audience that overflowed the Susie Annable Memorial Hall and explained the show was presented by the students with the direction and assistance of their teachers for the financial benefit of the Junior Red Cross. At the box office the show was a monetary success and on stage won critical acclaim.

The Scots were not forgotten as the evening held in store two Highland Fling exhibitions. One was in quartette, the other a solo effort. From out of the land of teleivsion came the famous Clampett family and the Beverley Hillbillies. Seems Mrs. Drysdale was throwing a party and the Clampetts were determined to make it a real ripsnorting whing-ding. And they did to the enjoyment of the rollicking audience.

Ellen Rushton in an island costume of grass skirt et al danced to the "Hawaiian Maiden." On the musical beat Gordon Durant was accorded generous rounds of applause as he masterfully played his accordian on two rhythmic selections; Trudy and Darlene Holmes were best of friends for their song, "Side By Side," and Paul Morgan hit all the notes with his rendition of "The Circuit Riding Preacher." Julie Fawcett and Dorothy Holmes combined twice for pleasing duets. For fast moving the "G.T.O." song by a grade 7 trio was a prize winner.

Highlights of the evening were the Safety Patrol Fashion Show and the itching and scratching.."Bed Bugs." Patrol Captain Eleanor Byers reviewed fashion then and now and her models expertly portrayed the changing times and clothes. The Bed Bugs sang two original compositions with the skill of veteran stage performers. A pantomime, "Sir Smashham Uppe" was a crashing victory for artists Patricia Ault and Susan Boyd. Folk singing took the fore as Dolwyn Collins appeared and then Debbie and Sandra Gray vocalized with "Blowin' In The Wind."

At the piano David Wilson and Trudy Holmes placed talented fingers on the black and white keys and came up with several fine selections. Variety and talent were the spice of the night in the Winchester Public School and parents and friends present all agreed, "it was terrific."

Highlights of the evening's performance can be seen in the accompanying pictures. In the lower right it appears someone is getting the word passed down to them in the Beverley Hillbillies skit; left to right are Laurie Freeland, Jennie Rae Feeley, Tom Simpson, Brian Cinnamon and Stephen Holmes. And did they have a party!

Little David Marriner goes flying through the air with all the confidence in the world with his flipping partner David Fawcett. The boys put on a fine demonstration of gymnastics that included some extremely exciting routines. All the gymnastics were under the direction of teachers Mr. Lineger and Mr. Philip.

In the centre Wendy Earl is right on her toes as she carefully places her feet in the intricacies of the sword dance. Further to the right, centre, some of the performers ready themselves to come onto the stage for their parts. Left to right, making a last minute check of lines and costumes are Ellen Rushton, Laurie Freeland, Jennie Rae Feeley and Tom Simpson.

The girls with their heads down are not really scared, they just are not taking any chances. Ellen Rushton takes the flying leap over five of her gymnastic teammates. Ellen made the leap, somersaulted beautifully and came to her feet to the enjoyment of all.

Strummin', blowin', drummin', bangin' and singin' — it was the Bed Bugs. Patricia Ault, Eleanor Byers, Susan Boyd, Faye Hutt and Terry Cooke made the joint come really alive when they started swinging to the Beatle beat with their Bed Bug songs. It was a gas, man!

Press Staff Photos



Mighty Sharp Dancing



Waiting In The Wings

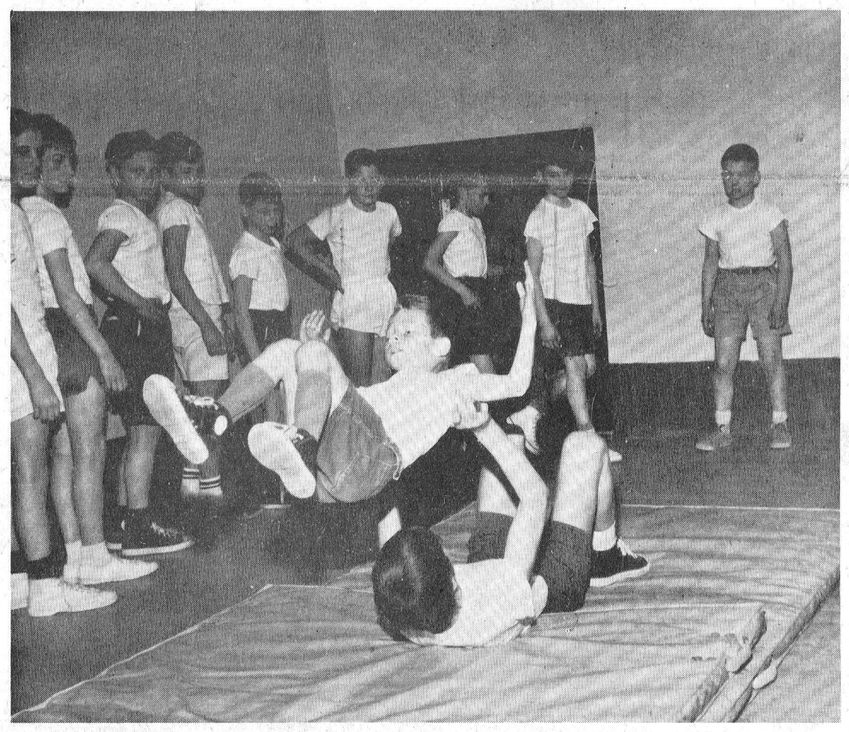

Just do it like I do fellas!



Did She Make It?



Whatta ya mean, there's no corn likker at this shindig?

WINCHESTER PRESS

WORKMAN BROS., Publishers

Established in the year 1888

Published Wednesday Afternoon Dated Thursday.

Subscription Rates: $3.00 per year in Canada; $4.50 per year in the U.S.A., payable in Advance.

Member of the Canadian Weekly Newspapers Association and the Ontario Weekly Newspapers Association

Guaranteed Circulation over 2600.

Advertising Rates on Request.

Authorized as Second Class Mail, Post Office Department, Ottawa.

Volume Seventy-Seven. Thursday, April 1st, 1965.

Drive Poorly - Pay Dearly

Insurance companies charge substantially higher automobile insurance rates for private passenger cars operated by young men under 25 years of age than for cars without young male drivers On the average, male drivers under age 25 are involved in accidents much more frequently than motorists in other age brackets.

For liability insurance rating purposes most companies separate private passenger cars with male operators into two classifications. One embraces cars owned or principally driven by young unmarried men under the age of 25. As a class they are the most hazardous private passenger car risks. They typically lack parental supervision, and they frequently let other youths drive their cars. A study of U. S. experience of stock and mutual companies showed that on the average, liability claims incurred by this class of driver amounted to almost three and one half times as much as for pleasure cars operated without drivers under 25. That is why the liability insurance rates for these youthful risks are higher than for any other class of private cars.

The other classification includes cars owned or operated by males that are married and under 25, and family cars with young operators. The same study showed that on liability claims incurred by this class of driver amounted to almost twice as much as for any pleasure car operated without a driver under 25. But they are substantially higher than for cars operated by more mature drivers.

Safe driver insurance plans give drivers under the age 25 an opportunity to reduce their premiums 10 to 20 per cent. if they have had a driving record free of accidents and convictions of major traffic violations during the preceding 2 or 3 years. However, if during that period they have had accidents or convictions they pay surcharges on their ordinarily higher rates.

Automobile insurance underwriters have found that young women operators under 25 are a much less hazardous risk from the insurance standpoint. Studies of the accident record of the two groups, male and female, support the conclusion. That is why insurance companies, for rating purposes, regard these young women drivers as adults. Generally, a sense of personal responsibility, parental supervision, and family responsibilities are factors that exercise a restraining factor on young women drivers.

A large life insurance company made a statistical survey according to age and sex over a recent three year period. It showed that the motor vehicle death rate is fully three times higher for males as for females, averaging 25.4 per 100,000 for males and 8.4 per 100,000 for females. The relatively high motor vehicle accident death rate among males in the late teens and early twenties may reflect their frequent disregard for safe driving practices.

National Wild Life Week

National Wild Life Week is not a week to promote the sale of some dusty merchandise but it is a week the girls and boys for generations to come will be on the receiving end.

It is a week when no one is asked to buy anything, no contributions of any kind solicitated, but is strictly an educational week when the public — especially the school teachers — will stress the need of conservation of not only our wild life but all of our God-given natural resources so that future generations can see bird and animal life alive and not have to go to a museum to see dead and extinct specimens in a glass cage to keep moths from eating them.

National Wild Life is much different than other special weeks because National Wild Life Week was created by a special act of the Federal Government in Ottawa dated April 17, 1947, with a twofold purpose. It was created to have the people of Canada, during the week of April 10, focus their attention on conservation. The other purpose for creation of the week was to act as a living memorial to the late Jack Miner whose birthday was April 10th at which season of the year the birds return to Canada to nest.

Jack Miner gave his life to the Cause of Conservation. While he was living he was often referred to as "the father of Conservation in Canada." He not only gave his life but he gave his all to the cause so near to his heart. A year before he died the King of England bestowed upon him the O.B.E. with a citation "for the greatest achievement in Conservation in the British Empire." The Right Honourable Leslie Frost, former Prime Minister of Ontario, on April 11, 1960, referred to Jack Miner as "Canada's greatest naturalist." One year ago the Minister of Education of Alberta in paying tribute to him referred to Jack Miner as "Canada's greatest and most loved naturalist." Last spring 1964, Mr. H. J. B. Gough, that great educationalist in Newfoundland, referred to Jack Miner as "our nation's greatest Conservationist." How fitting it was that the members of The House of Commons and members of the Canadian Senate should proclaim the week of April 10, in each year, to be known as National Wild Life Week, which many leaders refer to as — "Jack Miner Week."

The ten provincial Prime Ministers, the ten Ministers of Fish and Game and the ten Ministers of Education have all issued requests, through various provincial channels backing up the Federal Government's proclamation asking the people and organizations to observe National Wild Life Week. In turn, all sportsmen's groups, Wild Life Federations, Audubon Societies, Nature Clubs, Field Naturalists are releasing printed matter while the press, radio and television are giving the week the rightful publicity it so well deserves. Each organization is asked to feature its own theme and promote some needed conservation project in its own locality and use the week to boost public sentiment and spirit toward such a local project, while national organizations are asked to promote the week nationally.

All preachers, priests and rabbis have been asked to preach on God's great outdoors on Sunday, April 11.

Meditations . . . BY REV. CECIL W. TUININGA

Mark 16:16 — "He that believeth not shall be damned."

To be damned by God is man's most fearful lot. It means to be under eternal condemnation. The frequently heard curse "God damn you!" really means: God's eternal condemnation rest upon you! It is actually a horrible curse, to wish a person the horrors and anguish of eternal damnation.

What must one do to be damned? One must refuse to repent from sin, refuse to believe the Gospel, and continue in the way of rebellion. All who persistently refuse to believe the Gospel shall be damned. All one has to do to be damned is reject the Gospel and the Saviour Christ Jesus proclaimed in it.

But where is the person who wants to be damned? Who desires the eternal agony and pain of suffering the wrath of God? Surely no one! Yet we find multitudes of men and women persistently refusing the Gospel, rejecting the only Saviour Christ Jesus. These all walk the way to eternal perdition, for ". . . there is none other name under heaven given among men, whereby we must be saved."—Acts 4:10.

No man desires or seeks damnation. Why then do so many obstinately refuse the only way of escape? Is it perhaps because they are misled and beguiled into thinking that somehow they will escape the wrath of God by living a good life? But where is that man who can live a life by which he can meet God in the day of wrath and judgment? Such a man cannot be found, for Scripture declares, "There is none righteous, no, not one: There is none that understandeth, there is none that seeketh after God." —Romans 3:10-11. As though this is not sufficiently clear it adds, "For all have sinned, and come short of the glory of God." Romans 3:23.

It is evident that man, in order to flee divine wrath and damnation, must have a mediator. No one is saved by what he does in this life, but all are saved who believe in the Mediator Christ Jesus. Hence the call of the Gospel is repeated urgently and earnestly, "Believe on the Lord Jesus Christ, and thou shalt be saved."—Acts 16:31. It is that response of faith which the Lord demands of us. What response shall we bring? Shall we in true repntence from sin turn to the Lord in faith and live? Or shall we persist in unbelief, reject the gracious Gospel offer, and be eternally damned?

Ottawa Report

By Mrs. Jean Wadds



On Friday, March 26th, the general statements at the opening of the House of Commons were of more interest than had been the case for several days, possibly I should say of more interest to me because everything that is announced or mentioned in the House of Commons is of vital interest to someone or some part of Canada.

The Speaker of the House, the Hon. Alan MacNaughton, named five honourable Members, the occasion being their 25th anniversary as Members of Parliament. Since these men were first elected on March 26, 1940, I knew them all very well, both politically and personally, and I felt a twinge of pride and I must admit, a twinge of age, when the Speaker said: "They were first elected on March 26, 1940, in those perilous early days of the Second World War, a war which was fought to preserve freedom and the institution of parliamentary democracy. Happily they have remained in the House to play their part in the remarkable post-war developments which have made Canada's name honoured among the nations of the world. I would ask all Hon. Members to join with me in marking this important anniversary and paying tribute to these our colleagues on their quarter century of service to the people of Canada.

Some Hon. Members: "Hear, hear."

I name you, Hon. John Diefenbaker, for 25 years of service to Prince Albert.

I name you, Hon. George McIlraith, for 25 years service to Ottawa West.

I name you, Lewis Elston Cardiff, for 25 years representing the historic and ancient riding of Huron.

I name you, Raymond Eudes, in your quarter century of service representing Hochelaga.

I name you, George Ewart Nixon, as the Member for Algoma West for 25 years.

The Prime Minister asked for permission to comment and join in the tributes so effectively paid to these five Members celebrating their silver jubilee, the five survivors of the election of 1940 and of seven subsequent elections.

Mentioning his colleague, the Member for Ottawa West, he said there was not enough time in which to outline all his Scots' virtues. He has been punished for his service over 25 years by having been made recently the House Leader, where he is showing, I believe, an agreeable and conciliatory doggedness which is required for that position — in the present circumstances.

As for the Member for Prince Albert, what can I say? There are times when one's emotions are just too deep for words. Mr. Speaker, I would like to echo, in all seriousness, that he has become one of the great, and remains one of the greatest, parliamentarians in our history.

It has been said that Sir Winston Churchill took more satisfaction out of his reputation as a great House of Commons man than from any other of his unparalleled achievements; and the right Hon. Leader of the Opposition certainly has the right to that same satisfaction.

Mr. Speaker, what would this House of Commons be like without him,

Some Hon. Members: Oh, oh.

Mr. Pearson: That is a rhetorical question which I have no intention of trying to answer. But I would like to say to him—and I speak on behalf of us all, I am sure, when I say —that we wish him health and happiness indeed as he enters the second 25 years of parliamentary service to his country, for which we are all grateful.

Some Hon. Members: Hear, hear.

Mr. Pearson: I wonder, Mr. Speaker, whether the five Hon. Members whom we are honouring today would accept a little token of our affection and respect and wear, with pride, a red carnation."

Laughter was aroused by Mr. Diefenbaker's rejoinder which recalled a similar question regarding the Hon. Arthur Meighen's disappearance from the House of Commons. It was said to have become a "Hades without the Devil."

Following immediately came the second very interesting announcement, the Minister of Agriculture's new Dairy Policy.

In most respects this was not up to expectations. A delficiency payment plan, coupled with direct subsidy, and export assistance is designed to ensure a national average price of $3.30 per cwt. for domestically used manufacturing of milk and cream.

A supplementary payment will be made but excluding all those marketing less than ten thousand pounds of milk. It will range from 25 cents per hundred weight for the first 47,999 pounds of milk marketed down to 10 cents per hundredweight for all milk marketed in excess of 95,999 pounds.

The estimated average payment per producer across Canada will be slightly over $100. Costs of exporting surplus manufacturing milk, but not surplus fluid milk, will be deducted from any deficiency payment fund.

The creamery butter support price remains unchanged at 64 cents per pound, basis Montreal and Toronto.

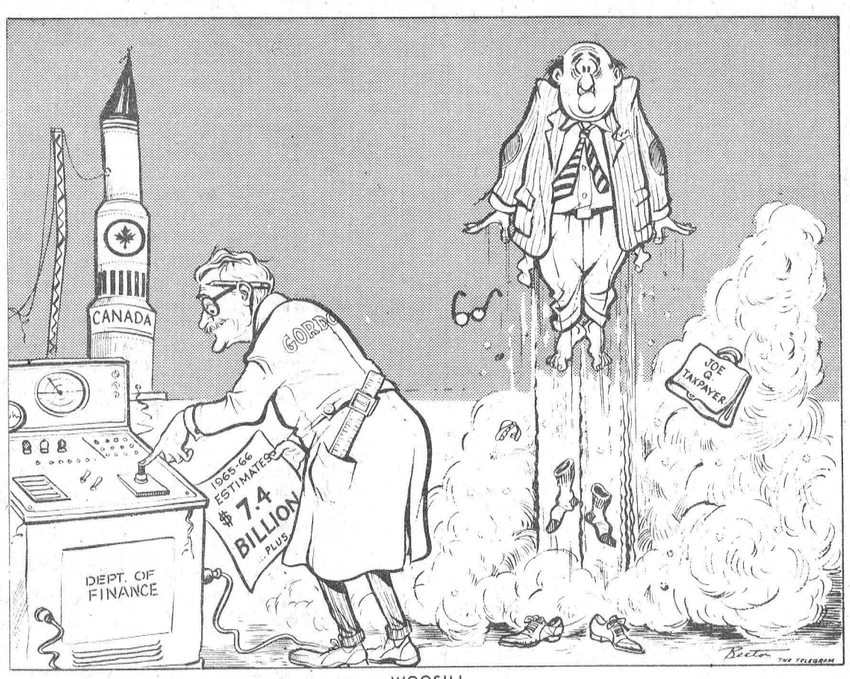

WOOSH!

Sugar and Spice

by Bill Smiley



A columnist on a big city daily recently fired a salvo at high school students. The intrepid journalist gave them both barrels, with no holds barred, as an Irishman might put it.

He had been speaking to groups of high school students from middle and upper-income homes. He took a very dim view of the kids, suggesting that: they haven't learned manners, have no sense of adventure, are terribly sheltered, terribly staid, terribly sad, and empty.

I'm sorry he received this impression of today's youth. It is not at all the one I have received in five years as a high school teacher, and several years as a parent of teenagers.

In the same column, he managed to convey the idea that he was none of those things of which he accused the students, that he was, in fact, a hell of a fella who had lived life to the full.

Let's face the charges, one by one. Bad manners. My personal experience is that their manners, on the whole, are better than those of their parents. They can be cruel, when they are thoughtless, but generally, they are more sensitive to the feelings of others than are adults.

No sense of adventure? He's all wet. One of my students headed across the continent on a bicycle. Others plan to go to Africa or Asia for the Peace Corps. Another swiped his old man's car, picked up two sidekicks, and took off for Mexico. My own son ran away last summer and hitch-hiked to Quebec, after I'd expressly forbidden such a jaunt.

From every direction come wails of alarm that students will try anything: hot cars, drinks, drugs, sex. And this man says they've no sense of adventure! What they have is too much of it.

Terribly sheltered, he says. Nonsense. We try to shelter them from the sordid, the harmful, the evil, as we see them. But the only teenager who is sheltered in this age is a kid who lives in a trapper's shack in the wilderness with two maiden aunts ,and is kept chained to his bed until he's 20. They're a lot less sheltered than I was at that age, and a lot better able to cope with reality, as a result.

Terribly staid, he says. Poppycock. They're conformists, I'll admit, as far as fads and fashions go. But I scarcely think I'd call those writhing, screaming masses at a Beatle show staid. They're almost as unstaid as their old ladies were, swooning over Sinatra. Or their grannies, wilting over Bing Crosby.

Terribly sad, he says. Baloney. Admitted, they can be deeply touched, because the hearts are not yet hardened. They can be terribly sad, sometimes. But they can be wildly exultant, too. How long is it since you've been truly joyful, Jack? The kids are much more human, emotionally, than adults, because they have not learned those grown-up horrors: the control, the stiff upper lip, the smothering of the flame.

And he claims they are empty. Empty of what? Dishonesty, greed, self- delusion, cruelty, selfishness, ruthlessness? I'm afraid he's right. But they are full of a lot of things that have pretty well gone out of style with adults: pity, love, joy, fun, unselfishness, honesty, idealism, loyalty.

Don't worry, I'm not soft on teenagers. I have two of my own, and sometimes they drive me right up the wall, across the ceiling, and down the other side. I teach about 140 of them daily, and there are days when I could go into class with a tommy gun and mow them all down. But they're people. And if I have to associate with people, I think I'd as soon associate with them as with any other class of the species.

WICKS' WEEK

—By BEN WICKS



"Mommy's gone to hospital to bring home another tax exemption."

Quick Canadian Facts

Defence expenditure in Canada declined from 39.5 per cent. of budgetary expenditure in 1955 to 22.1 per cent. in the current fiscal year.

Of the 4,681,227 Canadians who paid personol income tax in 1962, only 20,718, or less than one-half of one per cent. of the total, had incomes of $25,000 or more.

About three-quarters of the 4,891-mile Trans-Canada Highway has been completed to required standard, a hard-surfaced highway 22 to 24 feet wide.

All governments in Canada spent $722 per capita in 1963, and took in $683.

The first permanent weather observatory in Canada was established by the British army in Toronto in 1840; the national Meteorological Service in Canada was set up in 1871.

Out-of-pocket costs of wages and other expenses involved in the collection of taxes averages $70,000 a year for Canadian business firms.

In 1963 in the United States the value of the Gross National Product per worker was $8,486; in Canada, in terms of U. S. dollars, it was $6,266.

The Seventh Column

The fact that Spring has been here officially for the last ten days doesn't have much effect on Old Man Winter. Can't remember when he ever did give a hoot for days and dates. And because he has crossed us up again, the weather about town and district is the favorite topic this week. Over the week-end we had snow, then earlier this week more snow and a little ice rain all mixed in with some damp, cool weather. But cheer up, the crows seem to be having a good time, the odd robin is looking for the first worm (through the snow) and any day now we'll hear of some one getting a big catch of 'pouts.

According to the experts, it's really dangerous living in the big cities to-day. There's so much construction going on, even the pigeons are wearing helmets.

There were a couple of good programs on TV Sunday evening. Mr. Novak, which may not make the scene come next September, had a fairly ordinary plot but with a good bit of acting about a young man, bordering on genius, who didn't have much home life. The script writers had a heyday in an essay presented in class with lines like "what was once influence is now 'pull'," "man's honour to-day is his credit rating," and many others. They were all rather true, we think, and sometimes this type of show points up some of our own weaknesses which we hesitate to recognize. The other program which caught our fancy was the documentary on the Toronto Printers' Strike on "This Hour Has Seven Days." It was about as good as a documentary of this kind can be good. A lot was left out, but anyone with an imagination could piece the rather unfortunate situation together without too much trouble. The ITU, American controlled like many big unions, has been soundly licked by Toronto's three major newspapers, and no one, excepting the strikers, seems to mind in the least. The newspapers have proved a big point — the Unions, it now seems, are willing to back off and concede. Perhaps, now after nine months, it is much too late. The crux of the matter is men against computers. But in this age, where a combination of speed, efficiency and low cost are imperative to successful operation, the ITU was foolish to go on strike in the first place. There will always be new machines replacing the work of man in this highly automated time. But, more and more it seems significant that although the machines will be used we have not, as yet, enough other jobs for the men who will be displaced. It now looks very much as though man, particularly in the trades, will have to become more versatile if he is to succeed in the highly competitive age of automation, computers and what else which certainly are located in the road ahead.

"Three quarters of the bankers do not appear to be familiar with farming operations." These words were spoken at a special seminar for banking and rural problems held at Ottawa last week. The session was one of many being held across the country in an effort to strengthen relations between the banks, bank managers and farmers in particular. It was estimated that 65 per cent. of farm customers do not keep records and one banker said 75 per cent. of his farm customers were "financially ignorant." Looks like the conference on rural banking was a good idea if it will help bring the bank manager and the farmer a little closer together in understanding what is necessary to help strengthen the rural economy.

DISTRICT NEWS

• VERNON
• RUSSELL
• OSGOODE
• METCALFE

Vernon

Mr. Leonard Cameron is a patient in the hospital at Winchester, and all will join in wishing him well soon.

Mr. and Mrs. Don Mattice had supper Sunday night in Morewood with Mr. and Mrs. Stuart Mattice, and their children Nancy and Carl returned home with them after having spent the week-end with their grandparents.

Ladies' Anglican Guild Makes Final Easter Tea, Bake Sale Plans

Final plans were made for the Easter Tea and Bake Sale at the March meeting of the Ladies' Anglican Guild held at the home of Mrs. Bruce Acres on Thursday evening.

The president, Mrs. Coons, opened the meeting with prayer. Mrs. Docksteader read the minutes and gave the treasurer's report. It was decided that the Guild would help pay expenses toward sending two children of the congregation to Camp Pontiac this summer. Mrs. Bruce Acres gave a report from the Diocesan Congress which she had attended in Ottawa. It was decided the Tea would be held on April 24 in Club 31 Hall from 2.30 to 4.30 p.m. There will be a bake sale and a table of sewing.

A Chinese auction was conducted, after which the meeting was adjourned. Rev. Mr. McGregor closed with prayer. The next meeting will be held at the home of Mrs. Norman Robinson. Refreshments were served and a social time spent.

Has Your Subscription Expired ? ? ?

District Girls To Participate In Bake - off

Ten Ontario girls have been selected as Provincial finalists who will take part in the Five Roses Young Canada Bake-Off to be held in Hamilton April 3.

From this immediate area are two entrants: Rosemary Rady, 13, of Berwick, who will enter her Cherry Triangles, and Gloria Graham of Finch will enter her mincemeat loaf. Gloria is 15 years old.

Winner of the Hamilton Bake-Off will be named Ontario Homemaking Champion and will go on to Toronto for the national finals scheduled for May 8th.

May 24th Date Set For Kemptville Legion Track Meet

Annual Kemptville Legion Track and Field Meet is scheduled this year for May 24th (rain or shine) at Riverside Park in Kemptville. This year the meet is being sponsored by Zone G-3 of the Royal Canadian Legion.

The meet will be convened by its founder, John Palmer of Kemptville. Mr. Palmer says that he expects a full slate of competitors again this year. "This is the only meet in Eastern Ontario open to girls, and there is room for many more female competitors," Mr. Palmer said.

At a meeting held recently at the Kemptville Legion, representatives from the Zone set up committees for the event.

Chairmen are: Grounds and Track, Hugh Margetts, Kemptville; Publicity, Ray Dowe, Zone P.R.O., Morrisburg; Programme, Len Robinson, Merrickville; Events, Peter Martin, North Augusta; Judges and Assistance, Jack Reilly, Prescott, and John Palmer, Kemptville; Equipment, Fred Higgs, Kemptville; Finance, John Palmer, Kemptville; Rules Committee, Robert Howald, Morrisburg; Parking and Gates, Bill Van Volkenberg, Kemptville.

O.P.P. Makes New Services Available To Chief Constables

Ontario Provincial Police have made available to all Chief Constables in the province a new program of increased services.

In line with up-dating and up-grading the entire force, the complete re-organization of the identification facilities of the O.P.P., Central Records Branch, now places this service on a fully operational 24-hour, 7-day week basis. Special Services Division staffed by some of the province's most capable criminal investigators, makes available to municipal forces such services as the Intelligence Branch, Anti-Rackets, Anti-Gambling, Liquor Control, and Auto Theft. A phone call immediately after an offence is all that is required to bring the full resources to the aid of any Chief Constable.

Leon. McMahon Dies At Cornwall

A native of Chesterville and a 25-year employee of C.I.L., Cornwall, Leonard McMahon died at his Cornwall home at the age of 54.

The son of the late Alfred McMahon and his wife, the former Alice Pickering, both of Chesterville, he was married to the former Ruby Price who is left to mourn. Mr. McMahon had been honoured in November for his 25 years' service to CIL.

A member of St. Columban's Church, requiem high mass was celebated there.

Left to mourn in addition to Mrs. Si. Penney (Joan), of St. John's, Newfoundland; and five brothers, Kenneth of Cornwall, Hubert of Harrisville, N. Y.; George of Carthage, Arnold and Lyle, both of Chesterville. Six sisters mourn his passing: Mrs. Orville LeBlanc (Alice), of Cornwall; Mrs. James McKee (Kathleen), of South Mountain; Mrs. James Finnegan (Loretta), Watertown; Mrs. Neil Shaver (Helen), Northfield Station; Mrs. Ernest Picher (Mae), Ingleside; and Doris McMahon, Chesterville.

"Canadians" Big Importers

Canadians are the leading importers of both total goods and agricultural products. With a per capita income of $1558 (1959-61 average), each Canadian imported $296 worth of goods. By comparison, each U. S. citizen with an income of $2889 imported only $83 worth of goods. E. F. T. A. countries and E. F. C. countries had both lower income and lower imports per capita

Canada, although an agriculturally advanced country, imported $140 of agricultural products per capita, $24 worth from the United States. E. F. T. A. countries spent $88 per capita on agricultural imports, E. F. C. countries spent $58 per person.

Second in per capita income, Canada leads the developed countries of the world (on a per capita basis) as a total importer, as an agricultural importer.



Lions' Hockey Season Wind-Up

All winter, boys age 5 to 16 have been playing hockey in the Metcalfe Community Centre on Saturday morning. The Metcalfe and District Lions Club sponsored the leagues that were formed and supervised and coached the teams.

More than 125 youngsters donned pads and skates and picked up their sticks each Saturday in Canada's national sport. Ian Crerar is the man largely responsible with the success of the hockey program.

Some of the finalists in the year's play are shown here with their coaches waiting on the ice for the decisive game. —Photo by Rowan.

Junior Red Cross Centennial Project

To celebrate the 100th birthday of Canada, Junior Red Cross members have invited more than 100 youngsters from over 50 countries to visit during the summer of the 1967 Centennial. As is always the aim of the Junior Red Cross, the event will help promote understanding among teenagers throughout the world.

The young people from the Orient will begin their Canadian visit in Vancouver with Canadian Junior Red Cross members. Those from the south, Mexico and South America, will start off from Winnipeg where they will have the opportunity of taking in the Pan American games. Those from the East will commence their visit in Montreal. All groups will finally meet in Ottawa for a two-week conference to exchange social and cultural ideas from all corners of the world.

Although the Junior Red Cross needs no excuse to exchange ideas, the Canadian Centennial does provide an opportunity to personally bring these wonderful young people together in Canada.

Winchester Concentrated Milk Producers' Association

Annual Banquet

Henderson Masonic Hall, Winchester

WEDNESDAY, APRIL 7th, 6:45 p.m.

GUEST SPEAKER: Rev. Horatio Todd, Brockville

— ENTERTAINMENT — DANCE — DOOR PRIZES —

TICKETS — $1.25 each

WINCHESTER'S
TOP VALU Specials
BUY VEEDOL MOTOR OILS BY THE CASE AND
SAVE

REGULAR, *case of 24* 9.55
HEAVY DUTY, *case of 24* ... 9.95
MULTI GRADE, *case of 24*... 11.79



TOP VALU — TOP VALU GASMART

DON BILLINGS
LESSEE DEALER
774-9963 - Winchester

FEED NEWS
TIMOTHY and CLOVER SEED

It's time to order seeds — get the kind and grade you want with protection against any advance in price — delivery later.

- √ *Canadian Alfalfa*
- √ *Certified Vernal Alfalfa*
- √ *"Elnar" Alfalfa*
- √ *Red Clover*
- √ *Timothy No. 1*
- √ *Certified Climax Timothy*
- √ *Certified Ladino Clover*
- √ *Birdsfoot Trefoil (Pasture Type)*
- √ *Reed Canary Grass*
- √ *Meadow Fescue, Orchard Grass*
- √ *Canadian Brome*
- √ *"Elnar" Brome*
- √ *Sudan Grass*
- √ *Hungarian Millet*

All No. 1 Seed from one of Canada's most reliable suppliers.

BE SURE TO GET A COPY OF THE "1965 FIELD CROP RECOMMENDATIONS". WE HAVE EXTRA COPIES HERE AT THE OFFICE.

FENNELL FEED CO., LTD.
WINCHESTER PH. 774-2522

Hansen's Esso Service
Highway 31, at Cold Springs Corners
PHONE 175 — METCALFE, ONT.
- OPEN 7 to 11 DAILY
- WHEEL BALANCING
- STEAM CLEANING
- LICENSED MECHANIC

8 to 4, Mon. to Sat.
ATLAS Tires-Batteries-Accessories



Just The Thing For Spring
- A Touch Of Colour
- A Perm To Hold
- A New Hair Cut
- A New Style

— and you're ready for spring —
Call 448-2393 Chesterville
Nancy's Beauty Salon
Closed Mondays, Open Tuesday and Thursday Evenings
— Latest In Colouring — Cutting — Styling —
SPECIAL FOR SCHOOL GALS ONLY: Make your appointment now, during your Easter Holidays, a New Hair Style, Haircut and Gentle Body Perm at only $5.00
"Go Back To School In Style"

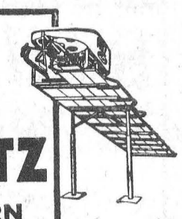

A PATZ BARN CLEANER
IS BUILT . . .
★ stronger!
★ with fewer parts!
★ for rugged use!
★ for easier servicing!

Also Manure Stackers, Silo Unloaders and Cattle Feeders

For Complete Information and Installation see
LORNE ACRES
WINCHESTER
Phone: Office: 774-2605
Residence: 774-2643
43tfc

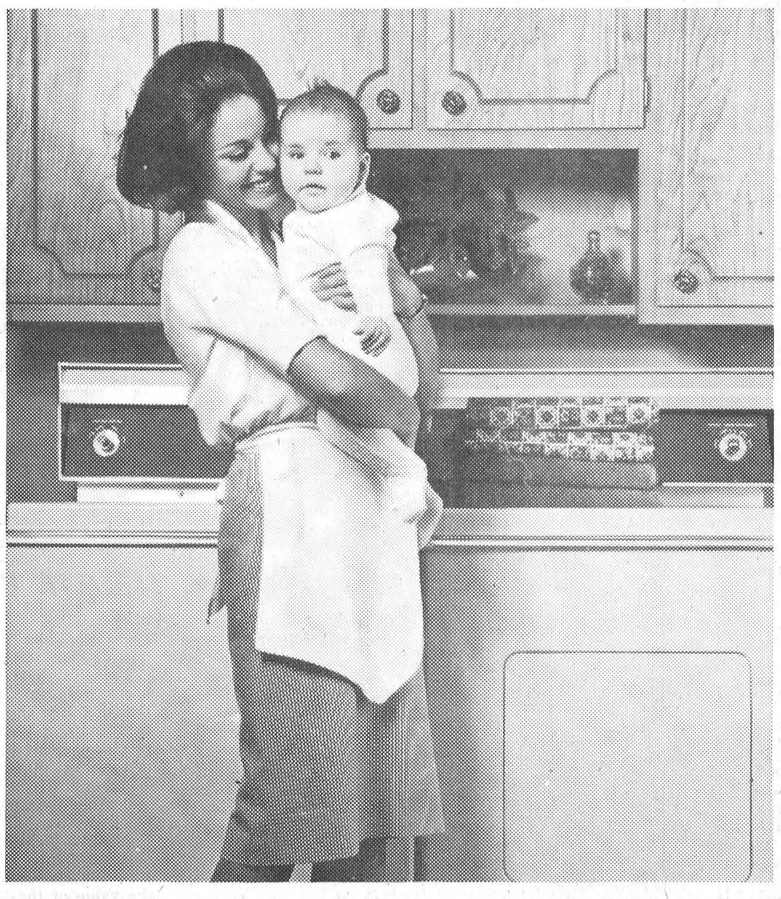

an electric dryer treats clothes gently, gives them longer life

Dry your clothes with heat as clean as sunlight but without the sun's harsh bleaching action. An electric dryer tumbles clothes gently so they come out fluffy, soft, and wrinkle-free. It saves work too because many items won't need to be ironed. There's an electric dryer for every family's needs. See a demonstration at your appliance dealer's today.

your hydro

LIVE BETTER ELECTRICALLY
Telephone 774-2105, Winchester Hydro System

AG. REP. TELLS FEDERATION

Let's Push For ARDA

Mr. Chairman, Members of the Dundas Federation of Agriculture: The subject that I have this evening, ARDA, The Agricultural Rehabilitation and Development Act, is one of very great importance to all people of this area.

ARDA is a lofty and admirable scheme introduced to Canada in 1961 by the former Minister of Agriculture, Hon. Alvin Hamilton. It operates as a joint Federal-Provincial project, but any activity through ARDA must begin with the people of the area concerned and be carried by them to the governments.

In a recent talk, the Hon. Maurice Sauve, Federal Minister of Forestry, said as follows: "One of the aspects of the ARDA programme, to my mind, the most important one is known as "Rural Development." Rural development is a process whereby the people of less propserous rural areas decide to take steps to improve their standards of living and their economic prospects through action.

In principle, the government may have little or nothing to do with starting a rural development programme in a given area—the local people themselves must first decide they want action. But the Provincial government is standing by to give them help when they need it — technical help and financial assistance — and the Federal government shares the cost. This is the basic philosophy of the ARDA programme."

NEEDED IN DUNDAS?

Do we need ARDA in Dundas? To answer this question we must first ask ourselves are we satisfied with things the way they are? Do we need increased income, a better standard of living, more comforts, better farm buildings, enough money in our pockets to be able to arrange and afford to take off on a trip? Perhaps the above questions apply to everyone here, but there are other standards which Mr. Sauve has outlined as desirable standards, but which are not enjoyed by a great many farm people in this area.

I'll leave it to you to decide how many of our farm families in Eastern Ontario have all of these items: (1) Hot and cold running water; (2) Furnace (central heating); (3) Mechanical refrigerator; (4) Flush toilets; (5) Passenger automobile.

In Ontario the 1961 census shows that 16 per cent. of our farm families have gross sales of less than $2,500.00 per year and off-farm work of less than 25 days a year.

It is relatively safe to assume that in Eastern Ontario the percentages of low income are higher than the average for the Province. What are the things which contribute to this situation in Dundas and Eastern Ontario generally? The first one to enter your mind may be low milk prices. Granted, milk prices are low and it is not easy for the good farmer to make a good living and it is extremely difficult for the less efficient dairy farmer of this area to continue to exist.

PICTURE BRIGHT

There is a bright side to the picture. Present milk requirements for Ontario are 6,631,463,000 lbs. It has been stated, however, that by 1985 we will require 9,360,000,000 lbs. of milk to feed our population. It is also reckoned that by 1980 the Canadian population will exceed 27 million and a recent report estimates than an additional 15 million acres of land will be needed to support the livestock population required at that time. Dr. Rennie at the University of Guelph states that our livestock population by 1985 will require 5,643,650,675 lbs. of additional Total Digestible Nutrients. It appears that there will be an increasing demand for our farm products.

Normally in this area we think only of dairy farming but must we think only of dairy farming? Situated between Canada's two largest cities and within shouting distance of the Capital, located on the St. Lawrence Seaway and criss-crossed with Highways, we have all kinds of opportunity for other farm enterprises, cash crop enterprises, hogs, beef, poultry. That is to say, we could have oppotunity for these things if we'd look after one little item called "wet land." The lack of drainage and with it, the lack of land which will grow satisfactory crops of corn, grain and legumes, has kept this area tied to a dairy cow's tail since the last Indian paddled his canoe down the flooded Nation River.

DUNDAS IN THE PAST

Fifty-four years ago the Agricultural Representative, A. D. Campbell, said as follows: "Among the drawbacks of the farmers, probably the most important are scarcity of help, prevalence of certain weeds and although the farmers never mentioned it, a lack of systematic tile drainage, because the land is so level and the subsoil "heavy and compact." The lack of good outlet ditches and the lack of adequate surface and tile drainage exists today as much as it did then.

Our oat yield is about 40 bushels per acre, about five bushels less than the average for the rest of the Province. Our hay yield is about one-quarter ton per acre less than the average for the province. But you know and I know that we have some of the best soils to be found any place in North America. Our climate, too, gives us an opportunity to grow high yielding crops of grain corn, soybeans, barley, wheat, but late seeding due to wet soils combined with the need for more fertilizer and better weed control, prevent us from taking advantage of these wonderful assets.

Back in the 1880's the farmers of the County put up a great fight to have drainage improved. They won a temporary victory and much channel improvement was done on the River. This resulted in a great deal of ditching being done. There are some farmers who believe that some of these ditches have not been cleaned since.

In 1948-49 an extensive survey of the entire watershed was carried out under the South Nation River Valley Authority. The water control scheme advanced at this time was rejected by municipalities because they felt the share of cost (25 per cent.) was going to be too heavy a burden on the taxpayer.

Unfortunately, poverty begets poverty. The farmer who cannot buy seed for his land to grow feed for his cattle is likely to be even poorer next year than he is this year. Similarly the man who cannot afford to drain excess water from his land is not likely to improve his economic condition.

Nevertheless, the production of food is a matter of national and inter-national importance and accordingly our governments agree to share large portions of the cost of area improvement programmes under ARDA.

We have mentioned drainage only. This is the item with which I am most familiar. Those of you with dry wells are equally concerned about this fact. Those of you who like to fish, hunt, boat, picnic, etc., think of other aspects of rural development. The wonderful part of it is that a scheme could be advanced which will incorporate all of these items — good land used for agriculture, poor land for trees and wildlife—water controlled by removing the excess and holding back the remainder for increased summer flow and for the benefit of the water table.

IS IT WORTH IT?

What about the cost? It costs a lot ot develop a gold mine. There is a great deal of financing, research, exploration, shaft sinking, a lot of digging and then sometimes a lot of unwill be found.
certainty about how much gold

We know we've got the gold. We have it in two forms, these are land and people.

There are 1,600,000 acres of wet land in Eastern Ontario. There are nearly a million acres of land in the Nation Watershed alone.

Talking in terms of extra crop yield, is there any possible question that the productivity of our land could be improved by $1.00 per acre per year by merely making over-all improvements in surface drainage? This would provide one million dollars a year in return. How many cents are you willing to pay for a dollar?

What about the future?

This is what I see. Fields of grain corn yielding 100 bushels to the acre. Indeed the St. Lawrence Starch Plant at Cardinal might get much of its requirement within a few miles of its front door. A variety of cash crops that we don't know now could well invade our County. There'll be just as many dairy cows as ever, but they'll be better producers getting their feed from fewer acres of more productive land. I see old falling down barns being replaced with bright new painted barns; comfortable new houses being built; more labour saving machinery; a bathroom and furnace in every house.

How do we obtain these? ARDA has extended an invitation to you to use the funds available for a large share of the cost of a programme for rural development. Locally a start has been made, for recently the Hon. W. A. Stewart, Minister of Agriculture for Ontario, announced that a preliminary survey has been taking place in the Nation Watershed. There must, however, be a continued and a united demand by the people that action is wanted.

We must also in any program be prepared to be able to see past the end of our own lane. We must have vision enough to be able to overlook township and county boundaries to advance and support a program which will do the most good for the most people.

Get behind your Federation of Agriculture and the River Valley Authority and Soil and Crop Improvement Association. Leadership is needed and you must be a leader or a follower in the cause if the dreams outlined are to become a reality.

Toronto Report

BY FRED M. CASS

As this Session wears on it is becoming increasingly noticeable once again that the main opposition to Government policies emanates from the New Democratic Party rather than from the official Liberal opposition. In the past few days there have been three votes taken in the Legislature and in only one of the three did the Liberal opposition vote against the Conservative Government. It can thus, perhaps, be seen why many reasonable persons in both old parties so seldom can discern any great differences in principle between the policies of these two parties. On the other hand the socialist and welfare-state minded New Democratic Party principles stand out in opposition always to the present excellent and successful policies of the Robarts administration as well as apart from the policies of the Official opposition. This, of course, a development of democratic government in English speaking nations noticeable alike at Westminster, in Washington and on Parliament Hill in Ottawa.

One of these votes was on the principle of the Bill to provide for compulsory arbitration of hospital staff grievances while another was on the principle of negotiation at government expense and at the option of the citizen in cases of expropriation. And the official Liberal opposition sided on the one with the Government's Bill and in the other case voted against it. This, of course, seemed strange to those of us who believed both new concepts to be sound and in the best interests both of the general public and of the individual citizen.

This week brought the annual Legislative Press Gallery Follies. This is the yearly occasion when the members of the Fourth Estate in song, verse and mimicry lampoon the legislators of every party whose daily acts and foibles are their consistent concern — and indeed their livelihood. As usual the Ministry as well as many private Members bore with good grace and much laughter this good natured "ribbing."

During one period of questions the Attorney-General was asked by the official opposition spokesman when answers would be given by him to the some 102 questions about his Department placed on the Order Paper. The Minister scored a real point when he stated the answers were ready but he would have to give only a few at a time in order not to overwhelm the capacity of his questioner. In addition, the Minister averred, with much truth, that obtaining the answers to these questions had given him a much greater insight into the workings of his Department than he might otherwise have had.

It was generally a week of long sittings and hard work as the House debated various government Bills and discussed in much detail, before finally passing, the estimates of the Department of Municipal Affairs.

YOUR OFFICE EQUIPMENT HEADQUARTERS

- DESKS (Steel)
- FILES
- TYPEWRITERS
- ADDING MACHINES
- CASH REGISTERS
- OFFICE SAFES
- OFFICE FURNITURE
- INDEX CARDS
- FORMS
- CONTINUOUS FORMS AND MACHINES
- ETC.

——may be ordered at the——

Winchester Press

PHONE 774-2524

Winchester

NORTH DUNDAS DISTRICT HIGH SCHOOL

OPEN HOUSE

AND

EXHIBITION

OF STUDENTS' WORK

Friday, APRIL 2nd

7:30 to 10:00 P.M.

THE PUBLIC IS INVITED

ADMISSION FREE!

Scientific Experiments
Modern Electronic Apparatus
Gym Displays
Fashion Show
Technical Shops
Machines In Operation

Your Dairy Number

774-3630

DRINK MILK . . . natures most perfect food!

—o—o—o—

MILK WITH EVERYTHING IN SPRING!

Spring is Change-over Time

—o—o—o—

Insist On WINCREST

exclusive distributors of CLARK DAIRY PRODUCTS

Homogenized Milk; 2% Milk; Skim Milk; Chocolate Milk; Butter Milk; Whipping Cream; Coffee Cream; Cottage Cheese; Breakfast Beep; Orange Juice; Lemonade; Butter; Ice Cream

Enjoy Our Service!

TWO DELIVERY TRUCKS TO SERVE YOU BETTER

WINCREST DAIRY

Basil Dawley & Sons

SAVE

ON THESE FOOD SPECIALS

Chocolate Cookies	2 lbs. .69
Aylmer Tomato Soup	4-.19
Habitant Pea Soup	28 oz. .21
Blue Bonnet Marg.	2-.65
Robin Hood Family Cake Mixes	38 oz. .85
New Cheese	lb. .47
Frozen Potato Chips	2 bags .49
White sugar	5 lbs. .47
Tilbest Peanut Butter	16 oz. .31
Woodbury Shampoo ($1.25 valu)	.79
Green Giant Peas (15 oz. fancy)	.19
Potatoes (red soil)	10 lbs. .55

Meat Department

Cello Wieners	lb. .49
Bologna	lb. .33
Slab Bacon	lb. .55
Whole Pollock Fish	lb. .19
Homemade Sausages	2 lbs. .69
Hamburg	3 lbs. $1.00
Trimmed Pork Chops	lb. .59
Spare Ribs	lb. .39

MacPHERSON and SUMMERS

COLD STORAGE 774-2613
EAST END MARKET..774-2103

a Gift of Flowers at Easter time

- Easter Lilies
- Potted Plants
- Cut Flowers

ALL AT VARIOUS PRICES

PLEASE PLACE OUT OF TOWN ORDERS EARLY

MURIEL'S FLOWERS

Ph. 774-2201

WINCHESTER



These are the facts...

HOOVER

WASHER-SPIN DRYER

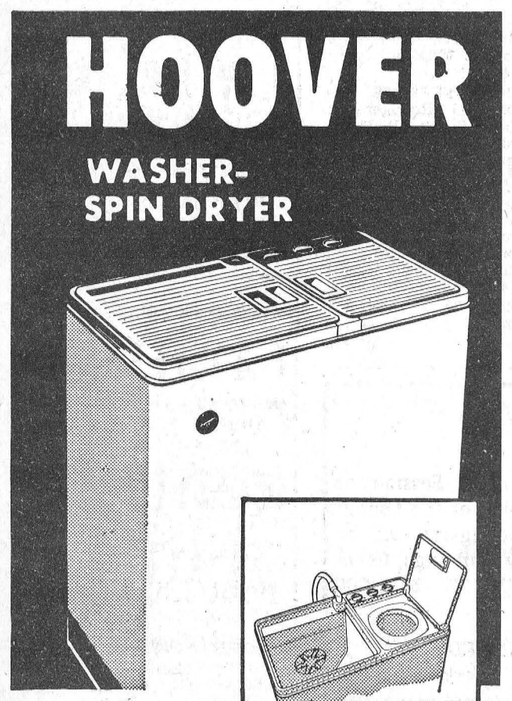

ABOUT THE IDEA . . .

HOOVER combined a new pulsator principle of washing action with a completely new concept of the spin-dry methods and combined them into one compact, powerful unit that offers faster, more efficient and service-free operation at less cost and in less space than any other washer-dryer combination. It has been market-tested and thoroughly proved by Hoover and it's backed by their full guarantee and warranty. FACTORY SERVICED FOR ONE FULL YEAR.

ABOUT THE WASHER . . .

Master control panel activates washing cycle. Shuts off automatically. Operates washer or spin-dryer or both at one time.

★ Exclusive Pulsator Principle
Not an agitator or tumbler, but a smooth, contoured pulsator that turns at a fantastic 545 r.p.m.

★ Criss-Cross Cleaning Action
Pulsator sends water and suds through the clothes and propels the clothes through the water. Safely removes more dirt faster than any other cleaning action.

★ Up to 25% More Usable Tub Space
No agitator or post taking up room. Entire tub is free for washing action. You can actually wash a shag-rag or a full size blanket or bedspread.

★ Smooth Stainless Steel Tub
Won't rust, corrode or leak.

★ Filler Hose . . . Automatic Pump
Fill it from the tap through filler hose provided. Fast pump empties the tub completely in minutes.

ABOUT THE SPIN DRYER . . .

★ Jets Water Out of Your Clothes
Spin basket revolves at the rate of 1,900 r.p.m.

★ Rinse Right in the Dryer
No messy hauling from one tub to another. Spin out the suds and soapy water, add water through the filler hose and pump out the rinse water into the sink. Your clothes come out clean, rinsed and ready to iron.

★ Exclusive Money-Saving Suds Saver
Spins water and suds out of your wash. Returns the suds and water to the washer. No waste of water, soap or time.

★ Has Its Own Automatic Pump
Pump works to draw water away as it is spun from the wash. Works completely independently of the washer.

CANADIAN TIRE ASSOCIATE STORE

W. P. Henophy Ltd.

Williamsburg 535-2845

199.95

TERMS MAY BE ARRANGED

DROP IN FOR DEMONSTRATION

See how GMC's Engineering Leadership makes HANDI-VAN the ideal combination of carrying capacity, loadspace and power.

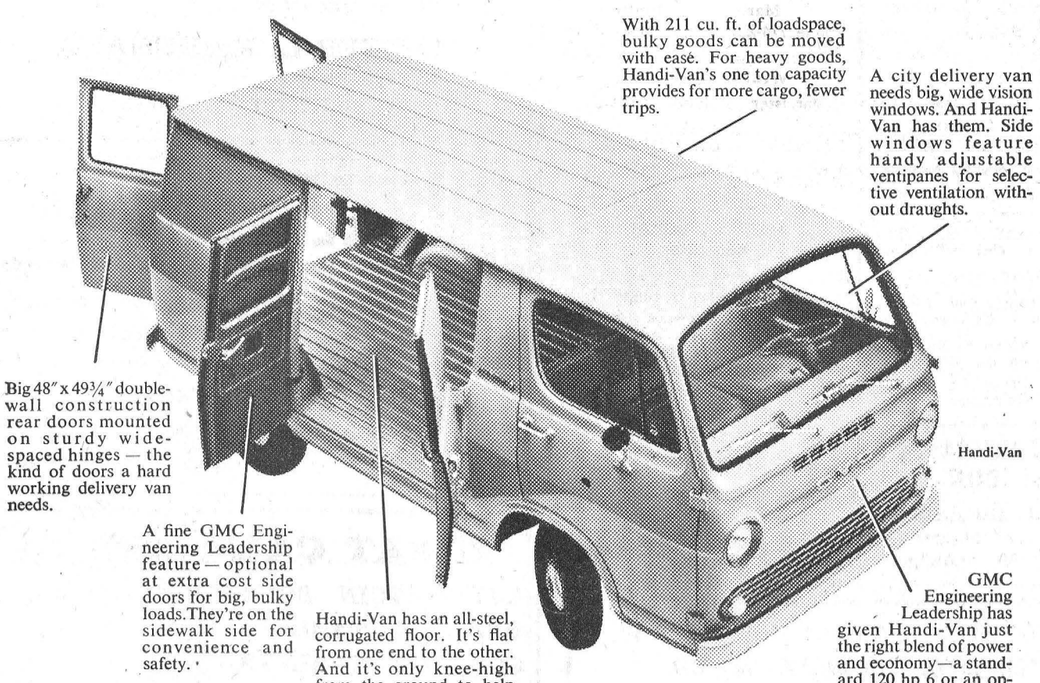

With 211 cu. ft. of loadspace, bulky goods can be moved with ease. For heavy goods, Handi-Van's one ton capacity provides for more cargo, fewer trips.

A city delivery van needs big, wide vision windows. And Handi-Van has them. Side windows feature handy adjustable ventipanes for selective ventilation without draughts.

Big 48" x 49¾" double-wall construction rear doors mounted on sturdy wide-spaced hinges — the kind of doors a hard working delivery van needs.

A fine GMC Engineering Leadership feature — optional at extra cost side doors for big, bulky loads. They're on the sidewalk side for convenience and safety.

Handi-Van has an all-steel, corrugated floor. It's flat from one end to the other. And it's only knee-high from the ground to help you load heavy and bulky. cartons.

GMC Engineering Leadership has given Handi-Van just the right blend of power and economy—a standard 120 hp 6 or an optional at extra cost 140 hp 6.

Handi-Van

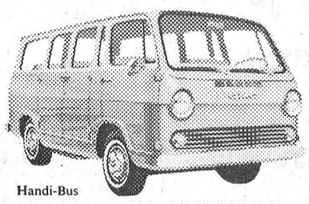

Handi-Bus

Announcing! The all-new Handi-Bus

And now you can get the Handi-Bus . . . the handy way to carry people. There are two of them, Handi-Bus and the Custom Handi-Bus. Depending on optional at extra cost seating arrangements, you'll carry five or eight passengers. Handi-Buses have the same GMC Engineering Leadership features that have made Handi-Van so popular—a compact 90" wheelbase, a fully rust-proofed sturdy body structure and a wide selection of optional equipment and window choices.

GMC TRUCKS ENGINEERING LEADERSHIP

A GENERAL MOTORS VALUE

Get GMC's Engineering Leadership working for you now!

Be sure to watch "Telescope "and "The Rogues" now showing on television. Check local listings for time and channel. G-465D

AUTHORIZED GMC TRUCK DEALER IN WINCHESTER

GALE & GREER MOTORS (Winchester) Limited, Winchester, Ontario

Roger Fossit Heads Dundas Swine Club

Roger Fossit was elected president of the Dundas Swine Club on March 18. A complete slate of officers was brought in at the organizational meeting in the Ontario Department of Agriculture Office, Winchester.

Ten members present elected the following officers: President, Roger Fossitt; vice president, Lester Holmes; secretary, Brock Astrom; news reporter, Glen Crowder. Morton Stobo is the Club leader.



Cards of Thanks . . .

CARD OF THANKS—We wish to thank our neighbours, friends and relatives for their letters, cards, gifts, flowers and phone calls while we were both patients in the Winchester and District Memorial Hospital. Special thanks to the employees of the sewing room of Caldwell Linen Mill; Local Union District 50 for their lovely gifts; Hulbert UCW; the staff of Upper Canada Village; the special nurses, Mrs. Gray, Mrs. McPherson, Mrs. Erwin and Mrs. Kelly from the OR; Drs. Rosenquist, Robertson, Cumming & Scobie; Rev. Stewart and all the other ministers who called; the nurses and staff on the 1st Floor; and those who helped out at home while we were away. Again we say "thank you". — Jerry and Ella Montgomery. 47p

CARD OF THANKS—I wish to express sincere appreciation to everyone who sent me cards, treats and flowers and to those who visited me while I was a patient in Winchester and District Memorial Hospital. Special thanks to Dr. Duane Justus and the nurses and staff on the first floor.—Lorne Hogaboam. 47p

CARD OF THANKS—I wish to express our sincere thanks to all my friends and relatives, and neighbours for their cards, calls, and gifts of fruit and a lovely plant from the Ladies' Orange Lodge No. 817, Winchester. Also to Rev. Mr. Schamehorn for his calls; to all who helped in any way with hot dishes and doing washing; and to Dr. Barton and Dr. Byers for their care during our recent illness.—Mr. and Mrs. James R. Johnston. 47p

PROFESSIONAL DIRECTORY

CASS & CASS
LAW OFFICES
Winchester: Phone 774-2004.
Chesterville: Phone 448-2735

GRAHAM L. CASSELMAN, C. L. U.
Crown Life Insurance
Group Insurance - Pension Plan
Phone 774-5150 - Winchester

H. E. BICCUM
District Representative North American Life Insurance Co.
A complete Insurance Service for all lines of Fire, Casualty, Sick and Accident Insurance, Real Estate Broker. Telephone Winchester 774-2410.

CANADIAN LEGION
B. E. S. L.
Branch 108, Winchester
Meets on the First Monday of each month in Legion Hall, Winchester.
All War Veterans Welcome
RAY GUY, President.
ROSS McConnell, Sec'y.
ARCHIE RICE, Treas.

HAROLD D. POAPST
District Representative, North American Life Insurance Co.
Complete Insurance Service
Automobile - Fire - Wind - etc.
Real Estate Broker
Phone 774-2602 - Winchester

ATTENTION, CAR BUYERS!
Our Low Cost Financing and Insurance Plan will help you make a better deal. Before you buy talk it over with us!
H. E. BICCUM
Insurance and Real Estate
Phone 774-2410 - Winchester

MONUMENTS
L. D. Wells & Sons
Formerly C. C. Stubbs & Co.
MONUMENTS, CEMETERY LETTERING
on No. 2 Highway opposite the New Union Cemetery
PHONE KEystone 4-2255
ROSS McCONNELL, Repres.
WINCHESTER. Phone 774-3541

"The Most Modern Shop In Eastern Ontario"
S. EARL FREELAND, C.L.U.
The Manufacturers' Life Insurance Company
Suite 403, Victoria Building
140 Wellington St., OTTAWA
Telephones: Office CE 2-3507
Res. Winchester 774-2334

D. HUGH THOMPSON and SON
General Insurance
Telephone 543-2287
WILLIAMSBURG - ONTARIO

LIFE INSURANCE
District Representatives of the Mutual Life Assurance Company of Canada: Lyall M. Crowder, South Mountain. Phone 989-2154; Keith Crowder, Brinston. Phone South Mountain 989-5674. Office: Phone 989-2157.

The Investors Group
Investors Syndicate of Canada Limited
Investors Mutual of Canada Ltd
Investors Growth Fund of Canada Limited
Investors International Mutual Fund Limited
Investors Trust Company
WARD GOWLAND
48 Largo Cres. Ottawa 5, Ont.
Telephone 729-9521

HENDERSON LODGE, NO. 383 A.F. & A.M., WINCHESTER
Meets in the Masonic Temple on the Second Thursday of each month at 8.00 p.m.
Visiting Brethren Welcome
G. E. COONS, Wor. Master
DR. W. A. SHERWOOD, Sec'y.

CROWDER'S INSURANCE AGENCY
All Lines of General Insurance
Office Phone 989-2157
L. M. CROWDER, Res. 989-2154
C. M. CROWDER, Res. 989-2149
SOUTH MOUNTAIN, ONT.

FRASER INSURANCE SERVICE
Bill McVey - Jim McVey
Phone METCALFE 157
Auto - Fire - Farm - Life and Liability

For Cemetery Memorials See
W. J. L. BOYD & SONS
Representing
R. M. Best Granite Co., Kingston
Architects and Craftsmen of Civic and Private Memorials.
Church Memorials of Bronze, Marble and Brass
Phone 774-2520 - WINCHESTER

G. WILLIAM GORRELL
Barrister, Solicitor, Notary Public
PHONES: Office, 543-2922
Res. 543-3195
MORRISBURG - ONTARIO

SUMMERS INSURANCE SERVICE
H. E. Summers - E. R. Summers
TELEPHONE 774-2515
A Complete Insurance Service for all lines of Fire and Casualty Insurance. Also low cost Automobile Financing and Insurance Plan.

R. BRYSON PATTERSON
OPTOMETRIST
Office Hours: 9 - 12 — 1 - 5
For appointments Ph. 258-2274
Prescott Street, Kemptville

CORNWALL - OTTAWA - MORRISBURG
MacLEOD, COMRIE & CO.
CHARTERED ACCOUNTANTS
Licensed Trustees in Bankruptcy
Cornwall Tel. WE 2-3613
Morrisburg Tel. 543-2925

ARTHUR A. CRAWLEY & CO.
CHARTERED ACCOUNTANTS
OFFICES AT
OTTAWA — TORONTO — MONTREAL — PEMBROKE
BROCKVILLE — SUDBURY — NORTH BAY
SAULT STE. MARIE — WINNIPEG — VANCOUVER
387 Albert St., Ottawa - Phone 233-7715



CARDS OF THANKS

CARD OF THANKS—I wish to express my sincere thanks to all who helped in any way, by their kindness to me, while I was a patient in Winchester and District Memorial Hospital. Your many acts of kindness to me and my family was greatly appreciated and will always be remembered.—Mrs. Mervyn MacGregor. 47p

CARD OF THANKS—We wish to express our sincere thanks to all who helped in so many ways during the illness and death of our dear brother, Scott Irving. These kind acts shall always be remembered.—Clara Irving and Mrs. Jessie Kennedy. 47p

CARD OF THANKS—I would like to say thanks to all my relatives, friends and neighbours who sent flowers, cards, gifts, and for visits while I was a patient in the hospital. I would also like to thank the clergymen, Dr. Barton and Dr. D. Justus, and all the staff on the first floor for their acts of kindness, also the staff in the X-ray and out-patient department. These kindnesses will long be remembered.—Mrs. Doreen Summers. 47p

CARD OF THANKS—A most sincere "thank you" to everyone who visited me, sent cards, letters, flowers and treats while I was a patient in the Winchester and District Memorial Hospital. Special thanks to Dr. Byers and Dr. Duane Justus, the nursing staff on the first floor, and to the clergymen for their calls and prayers. Your kindness was very much appreciated.—Mrs. Harold Sheldrick. 47p

CARD OF THANKS—I wish to thank everyone for cards, visits and help at home during my stay in the Winchester and District Memorial Hospital. To Dr. Duane and Howard Justus, Rev. D. L. Gordon, Mrs. Donald Runions and staff of the hospital, a sincere thank you.—Cecil MacNabb. 47c

CARD OF THANKS—A sincere thank you to all who remembered me while I was in the Hospital. Special thanks to Drs. Robertson and Rosenquist and the staff on the 1st Floor for their many kindnesses. — Mrs. Allan McIntosh. 47p

CARD OF THANKS—We wish to thank our friends and neighbours for their gifts, good wishes and many acts of kindness on the occasion of the 60th Anniversary of our marriage. They are all deeply appreciated.—Mr. and Mrs. Oscar Wallace. 47p

CARD OF THANKS—We would like to express our sincere thanks to all those who remembered us with visits, treats, cards and letters while we were patients in the Winchester Memorial Hospital and Montreal Neurological Institute, following our recent accident. Special thanks to Dr. Duane Justus, Dr. Fiendel, and nursing staff for their mnay kindnesses and excellent care.—Ruth and Lyman Quinn. 47p

CLASSIFIED ADVERTISING RATE

For Sale, Wanted, Lost and Found Advts, not over 25 words, 75 cents for the first insertion and 50 cents for each subsequent insertion. Card of Thanks, $1.00 minimum. In Memoriams, $1.00 with four-line verse, 25c for each extra 4 lines of verse. Advts. for this column are inserted on a **Cash Basis only.** They will not be accepted over the phone or by mail unless the party has an open account with us, or unless the cash accompanies the order.

FOR SALE

FOR SALE — Special Hair-Do Supplies—Breck Spray, 14-oz. $1.75; Miss Clairall Tints, $1.35 (state colour); VO 5 Hair Dressing, $1.00; VO 5 Shampoo, $1.25. All Four Just $5.00. No COD's. Prompt Delivery. Write to Norman Agency, 424 Bagot, Kingston, Ontario. 47p

FOR SALE—Half Trailer Loads (approx. 10 tons) of Cob Corn from Western Ontario. Contact Ralph S. Allison and Sons, Winchester Springs, Phone 774-5151. 47c

FOR SALE
Star Spray Milk Coolers and Bulk Tanks. Champion Grain Rollers and Grinders. Contact W. E. Trickey, Williamsburg, Phone 535-2848. 47-7p

CARDS OF THANKS

CARD OF THANKS—I would like to take this opportunity to thank all my friends and neighbours for their many cards. Special thanks to Dr. Rosenquist and the nursing staff, also to my room-mate Elsie and family who were so kind to me while I was a patient in Winchester and District Memorial Hospital. —Mrs. Henry Garlough. 47p

CARD OF THANKS—I would like to thank my friends and neighbours for kindnesses shown while I was in the Civic Hospital; for the kind way Bob and Burt moved me so carefully to the hospital for X-rays; Dr. H. Justus for fixing me up so well for the trip; Dr. Armstrong and Dr. D. Justus. Special thanks to Rev. MacDonald for his calls which were always welcome; to the many who made personal calls, sent cards, letters, notes and treats; to my nurses who were so kind; for the trips my family made also meant much keeping me in touch with things at home. For these acts, my wife and I thank all of you.—Mr. John O'Neill. 47p

CARD OF THANKS—We wish to take this opportunity to express our sincere thanks to the friends and neighbours of Maple Ridge for their lovely gifts. Special thanks to those who participated in helping with our reception. — Denzil and Brenda Hutt. 47p

CARD OF THANKS—We wish to extend our sincere appreciation to our friends, neighbours and relatives for the use of cars, the many cards, letters, expressions of sympathy and sincere acts of kindness during the loss of a dear husband, father and grandfather, Wilson James Levere. Our special appreciation to Pastor Wilfred Dukelow & Rev. and Mrs. Chas. Marshall for their kind assistance. — Mrs. W. J. Levere and family. 47c

FOR SALE

FOR SALE—Baby chicks, at Berryholm Poultry Farm, South Mountain. World famous Hy-Line chicks for top egg income Also Berrigold and Red Rock for both eggs and meat. Either pullets or cockerels. Available day old or 2 to 3 weeks of age. Free delivery if required. We have limited quantities on hand now. Phone us (collect) at 989-2933, Berryholm Poultry Farm, South Mountain. 46-52c

FOR SALE—700 bales of hay, 300 bales of straw, a quantity of Russell Oats, grown from certified seed. John H. Palmer, R.R. 1, Mountain. Phone 774-3971. 46-47p

FOR SALE—1000 bales no. 1 Alfalfa, Timothy and Alsac hay mixed; will sell any amount. Will sacrifice for cash. Wilfred Zeron, Morrisburg, Ont. Phone 543-2633. 46-47p

PERSONAL—Hygienic Supplies (Rubber Goods) mailed postpaid in plain, sealed envelopes with price list. Six samples, 25c; 24 samples, $1.00. Mail-Order Dept. M-57, Nov-Rubber Co., Box 91, Hamilton, Ontario.

FOR SALE—500 bales of Alfalfa hay and green oats. Also Hereford beef, by quarter or side. Apply to Duane Monaghan, Metcalfe, Tel. 138 r 15. 45-47p

FOR SALE—Excellent building lot, approximately 58 ft. by 165 ft., centrally on Victoria Street, Winchester. Close to churches, school, hospital and business section. Quiet. Well shaded. Very reasonably priced. Apply to A. W. Duncan, Winchester. 45-47c

FOR SALE—A quantity of baled timothy hay, good quality, large bales. Apply to Annetta H. Barkley, R.R. 2, Iroquois, Ont. 46-47p

FOR SALE — Cleaned Timothy, off my farm, 25c per hundred. Apply to D. Lloyd Allison, 774-5151, Winchester Springs. 47c

FARM FOR SALE—150 acres, located in Mountain Township, good farm home complete with bathroom. Will sell with or without machinery. Apply to Chas. Kerr, Mountain Station, Ontario, call S. Mountain 989-6168. 47-48p

FOR SALE — 3-bedroom, bungalow, built on 6 acres of land in Crysler. Apply to Mrs. Clara Struthers, Hallville, Ontario. Ph. South Mountain 989-6184. 47-48p

FOR SALE—Poodles, 6 weeks, silver, toy, champion stock, male and female, $100. Apply to W. Goos, Williamsburg, Phone 535-2569. 47p

FOR SALE—1953 Chevrolet, in fair condition. Any reasonable offer accepted. Phone South Mountain 989-6135, after 6 p.m. 47-48p

FOR SALE — One Service-Age Holstein Bull, out of a Good Plus dam — dam has no record. Apply to Basil Dawley, Winchester, Phone 774-3630. 47-48c

HAY FOR SALE—1 to 5 ton loads, 1st cut hay, 75 to 90% Alfalfa, delivered; also a quantity of Brome Grass, $35.00 per ton, delivered; quantity of Alfalfa seed and Timothy seed. Apply to Leonard M. Stewart, R.R. No. 2, Winchester, phone 448-2737. 47-1p

WANTED

WANTED—I will pick up your animals, dead or alive, at no cost to you. 24-hour service. Call Gerard Hebert, Crysler, Ontario phone Chesterville 448-2612. 45tfc

WANTED — Cucumber growers, up to $120.00 per ton. Apply to Harry Vanderbriggen, R.R. 1, Brinston, phone Iroq. 652-4080. 46-49p

WANTED—Waitress wanted for Greenview Lunch, Morrisburg. Call Morrisburg 543-2609. 46-47c

WANTED—Your animals, dead or alive, with no cost to you. Phone collect for prompt service to Herb. Loucks at 774-5250 or 987-2818 to Guy MacKabee, St. Albert, Ontario. License No. 295 C 64; Plant No. 194 RR 64. 24-hour service. 4tfc

WANTED TO BUY — Antiques, Old Furniture, Cupboards, Bread Boxes, Kitchen Chairs & Rockers, Butter Bowls, Clocks, Guns, China, all kinds of Coal Oil Lamps, Brass Pots, Sleigh Bells, Ice Cream Parlour Chairs, Stools and Tables. Address all replies to Lawrence Shaver, 121 Adolphus St., Cornwall, or to Box S 777, Press Office, Winchester. 6tfc

TO RENT

TO RENT—Six room apartment plus complete bath, hot and cold water. Available immediately. Apply to W. J. L. Boyd, Winchester. 46-47c

FOR RENT—6-room apartment with modern conveniences. Available May 1st. Phone Winchester 774-3239. 47tfc

TO RENT—Apartments to rent, available now. See Charles Acres, Winchester. Phone 774-3543. 48-5p

IN MEMORIAMS

HENDERSON—In loving memory of a dear husband, father, and grandfather, William Henderson, who passed away April 2nd, 1964.

Sad and sudden was the call,
So dearly loved by one and all
His memory is as sweet today
As in the hour he passed away.

—Wife, daughter and grandchildren. 47p

McMARTIN—In loving memory of our dear father, Peter A. McMartin, who passed away March 24th, 1963.

A beautiful remembrance of one so dear,
We cherish still with love sincere;
Time takes away the edge of grief,
But memory turns back every leaf.

—Ever remembered by your Family. 47p

SCHAMEHORN — In loving memory of our precious daughter, Lois, who passed away April 3rd, 1963.

It's just two years, how swift time flies,
Love's sweetest memory never dies.

—Rev. and Mrs. Schamehorn and brother, Harry. 47p

WANTED

WANTED — An Elderly Woman would like a 2 or 3-room apartment in Winchester; with bathroom privileges. Phone Winchester 774-5414. 47-48p

"Avon Calling"
All ambitious women with free time who would like to have extra income. No experience necessary—we train you. Write to Mrs. A. White, 432 Churchill Road, Prescott, Ontario. 47c

WANTED—Kindly, capable lady for light housework and care for small child; five day week; must live in. Write (Mrs.) W. C. Wooley, 16 Gilbey Drive, Ottawa 5, Ontario. 47c

WANTED — Antiques, china, glassware, ornaments, wash basin sets, bells, powder horns, cupboards, chairs, tables, or anything else that's old. Please write Mrs. Yvonne Rees, Highway 31, Greely, Ontario or ph. Greely 7J. 44tfc

HOUSEKEEPER WANTED — 1 pre-school, 3 school children; five day week; modern home in Winchester; live out. Apply in writing to Box C-69, The Winchester Press. 46-47p

Seasonal Store Manager
UPPER CANADA VILLAGE required
MAY 1st to OCTOBER 31st
Apply by letter only, stating detailed employment history to:
The St. Lawrence Parks Commission,
Morrisburg, Ontario

AUCTION SALE

MACHINERY, HOUSEHOLD EFFECTS and FEED

Having sold my farm and stock, I will offer for sale by Public Auction on the premises, Lots 19 and 20, Concession 3, Township of Winchester, County of Dundas, on Highway 43, first farm south of Chesterville, on

WEDNESDAY, APRIL 7, 1965

commencing at 12 noon sharp

7-70 Oliver Diesel Tractor, 3 years old; 65 M.H. Tractor, hydraulic, 4 years old; 35 MH Tractor, hydraulic, 2 years old; MH 35 Combine, self-propelled; Dion Forage Harvester, equipped with corn nose, one-row pickup and cutter bar; 3 Forage Boxes; Forage Blower, PTO driven; 3 Rubber-tired Wgaons; Roller; Sawyer-Massey Threshing Machine, on rubber; IHC Drag Plow; New Holland Baler with bale thrower, like new; 16' Drag Harrow; New Idea Side Rake, year old; New Idea Hay Conditioner; Hay Mower, 3-pt. hitch, 7'; IHC Plow 3-pt. hitch, 3-furrow; 17-tooth IHC Heavy Duty Cultivator; Front-end& Tractor Snow Blower; Small 3-pt. hitch Disc; Paint Sprayer; Cockshutt 40 Disc; set of Scales; Rotovator, Howard 3-pt. hitch; George White Manure Spreader, 175-bus., new; 1 Posthole Auger, 3-pt. hitch; Post Hammer for tractor, new; Scraper, 3-pt. hitch; Scraper Blade, 3-pt. hitch; Dempster 15-run Seed Drill, 3-pt. hitch; Horse, two-years-old.

Front-end Loader to fit 35-50-65 Massey Tractor; Bench Saw; Numerous Tools; Car Trailer; 14-can Milk Cooler; Quantity of Lumber; 24 eight-gallon Milk Cans; Pump Jack and Motor; Large Quantity of Oil and Grease; Rubber-tired Wheelbarrow; Electric Grinder with Motor; Doors; 2 Milk-can carts; Windows, etc.

HOUSEHOLD EFFECTS: Gas Stove; Universal Refrigerator; 2 Chesterfield Suites; Bedroom Suite; 2 Beds, Dresser; and many small articles.

TERMS OF SALE: All sums of $300.00 and under, CASH; over that amount 40% Cash; terms can be arranged on the balance with the proprietor or on Farm Loan. Strangers desiring credit must furnish bank references.

PAUL MONAST, Proprietor
H. D. TUPPER Auctioneer, Chesterville 46-47c

NOTICES

FARM SERVICE
The highest premium paid for your dead and disabled cattle and horses, according to size. Please call collect 989-6176.
C. F. WOODS
LICENCE NO. 312-C-64
MOUNTAIN, ONTARIO
"Strictly For Animal Food"

Farm Management Consultants
Save money by preparing properly. Income Tax and Business Specialists. For information contact local representative, Mr. C. Hill, Phone 774-2439, Winchester. 46tfc

PREPARE FOR SPRING!
Repairs on all makes and types of garden and lawn power equipment.
Our shop is an Authorized Service Depot for Briggs & Stratton, Lawn-Boy, Lawson, Power Products and Kohler Engines.
DEEKS AUTO ELECTRIC
Phone 774-2634 Winchester

AUCTION *means* ACTION
Qualified Auctioneer, Licensed for the three United Counties
Contact
CHARLES A. FARLINGER
Telephone 543-2897
Morrisburg, Ontario.
42-51p

ROCK OF AGES FAMILY MONUMENTS Authorized Dealer
"Cemetery Lettering"
◀ Look for this seal. It's your guarantee of permanence.
J. L. KINKAID
Phone KI 3-3184
Morrisburg

John Blom Meats
FOR THE TENDEREST MEATS
By the Pound, Quarter or Halves . . . phone or see US.
The Price Will Floor You!
Phone MOUNTAIN 989-6053

Need A Hearing Aid
We offer the best prices and the most generous trade-in allowance anywhere.
Interested? Come in or write for information.
Beltone
HEARING CENTRE
Winchester, Ontario

REAL ESTATE FOR SALE
3 BEDROOM BUNGALOW recently constructed.
4 BEDROOM STOREY and a HALF HOME
W. C. MacDonald
Real Estate Broker
Winchester
Phone 774-2331

J. W. Hall, D.C.
CHIROPRACTOR
ST. LAWRENCE STREET
(across from Post Office)
Winchester, Ont.
Office Hours by Appointment
PHONE 774-2802

FARMERS!
DO YOU HAVE CATTLE OR ANIMAL CLIPPERS TO BE SHARPENED?
I am equipped to give fast and excellent service for sharpening and minor repairs to all clippers.
—24-HOUR SERVICE—
DODD MALLORY
Ph. WINCHESTER 774-2327

Sullivan Bros.
General Contractors
SAND and GRAVEL
Barn Renovations
Basement Repairs
Building Movers
PHONE
448-2660
CHESTERVILLE

ANNOUNCEMENT...
HAVING SOLD MY GARAGE BUSINESS, I AM NOW IN POSITION TO SPEND FULL TIME IN THE HANDLING OF REAL ESTATE, AND INVITE LISTINGS IN ALL TYPES OF PROPERTY.
WALTER C. MacDONALD
Real Estate Broker — Phone 774-2331
Winchester, Ontario

REAL ESTATE
MEMBERS OF THE MULTIPLE LISTING SERVICES
Ottawa, Kingston and Central St. Lawrence Boards
Morrisburg 543-2898 — Iroquois 652-4296
ALBERT GALE AGENCIES LTD.
Write P. O. Box 397
Morrisburg - - Ontario

TREAT CALF SCOURS
AUREOMYCIN SOLUBLE $1.50 - $3.75
SCOUREX TABLETS $1.75
NEO MET TABLETS $1.65
HIBITANE LIQUID $2.30

PREVENT CALF SCOURS
NIXON PREVENTEX TABLETS $1.25
AUREOMYCIN T F POWDER $2.40
VITAMIN "A" INJECTION $3.20
PENICILLIN INJECTION, 100 cc $2.50

La Rose Pharmacy
G. H. LaRose, Phm.B.
PHONE 774-2633 - WINCHESTER

Chore-Boy Milkers
High efficiency; low vacuum single units; Milking parlors and pipeline. Ask us for an estimate to modernize your Milking Equipment.
Inflations at reduced prices for all makes of milkers.
Ewart S. Carkner
DEALER
WINCHESTER - 774-5204

Careful Drivers
Don't Throw Caution To The Winds!
At this time of year, you'll probably notice a few foolish drivers on the roads . . . the fine spring weather and the bare roads tempt some drivers to step on the gas.
Careful drivers don't discard safe habits just because winter is over.
Careful drivers travel at a safe speed at all times.
If you're a careful driver, why not find out about CIA's AUTOMOBILE and ACCIDENT INSURANCE.
— for more information call: —
Wilbert D. Duncan
VERNON Ph. Met. 16 r 31
Lorne Mellan
BRINSTON Ph. 989-5480
Mrs. Jessie Runions
CHESTERVILLE Ph. 448-2266
Lorne Mellan and Wilbert Duncan also represent Farm Fire Mutual Insurance Company.
CIA CO-OPERATORS INSURANCE ASSOCIATION

IT'S THE COCKSHUTT
FARM FAIR
Docksteader's Dining Room
Mon., April 5th
commencing at 8:00 p.m.
● Free Prizes ● Coffee and Donuts ● Machinery at Work ● Movies starring Gordy Tapp
Ewart S. Carkner
DEALER
WINCHESTER - 774-5204
Welcome To All Farmers!

NOTICE
Pursuant to adjournment, the April Session of the Council of the Municipal Corporation of the United Counties of Stormont, Dundas and Glengarry will be held in the Council Chambers, County Buildings, Cornwall on Monday the 5th day of April, 1965, at 10:00 o'clock a.m.
County Buildings, Cornwall, Ontario
L. C. KENNEDY, Counties' Clerk-Treasurer.

FARM FOR SALE
One of the best dairy farms in Dundas County. Consisting of 190 acres of rich gravel loam, with good four-bedroom brick house, all modern facilities, and small house for hired man. Large iron clad barn with steel stanchions, stalls and waterbowls. Prefer to sell as complete unit with sixty head of heavy producing Purebred Holsteins, and a full line of nearly new power machinery. Will sell separately if necessary. For full information contact:
H. E. BICCUM, *Broker,*
Phone 774-2410, Winchester

News From Mountain and District

Mountain

Mr. and Mrs. Norrie Shaver, of Ottawa, and Mr. Don Durant were visitors Sunday at the home of Mrs. Elmer Durant.

Mr. and Mrs. Leonard McLaren, of Prescott, spent the week-end at the home of his parents, Mr. and Mrs. Wilfred McLaren.

Guests on Wednesday last of Mrs. G. Robinson were Mr. and Mrs. Donnie McLaren and baby and Mrs. Donald McLaren of Russell. Callers on Mrs. G. Robinson on Sunday were Mr. and Mrs. Wm. Dixon of Chesterville.

Mr. and Mrs. Willard Bellinger of Vancamp spent Sunday with Mrs. H. Allen and Denzil.

Mrs. John Cameron spent Saturday visiting Mr. and Mrs. George Conlin of Cardinal and spent Sunday at the home of Mr. and Mrs. Matt Hastings at Hallville.

Mrs. Dwight Hutt and David of Winchester spent Sunday at the home of her mother, Mrs. A. T. Workman.

Mr. and Mrs. Jim Shaw and Robbie, of Ottawa, and Mrs. Ralph Shaw were callers Sunday on Mrs. Shaw and Mrs. Christie.

Mrs. Morris Carlyle and Karen, of Kingston, were recent guests of Mrs. George Carlyle.

Mr. and Mrs. Bill McCargar of Ottawa were week-end guests of Mrs. John McCargar and family.

Mrs. McLaren is visiting at the home of her son, Mr. and Mrs. Dan McLaren and family.

Mr. and Mrs. Jack Cater of North Gower spent Sunday at the home of Mr. and Mrs. Doug. Durant and family.

Oak Valley

Mr. and Mrs. Earl Tinkler accompanied Mr. and Mrs. Chas. Munro of Toyes Hill to Perth on Sunday where they called on Mr. Bill Williamson who is a patient in the hospital there.

Mrs. James Deruchie of Ottawa spent the week-end with Mr. and Mrs. Joe Baldwin. Mr. and Mrs. Lyall Workman and family of Kemptville were supper guests on Sunday.

Miss Etiquettes Enjoy Tea

A Tea served by the junior members to the senior members of the Mountain Miss Etiquettes was the highlight of the fourth meeting. The 4-H Pledge opened the meeting after which Wendy MacDonald read the minutes. Roll call was answered by seventeen members.

Mrs. Milne demonstrated how to make many varieties of fancy sandwiches. Each girl put her new knowledge into practice by making some sandwiches. Mrs. Milne explained the two types of teas—formal and informal.

The meeting was adjourned by the president, Valerie Puddy.

South Mountain

Mr. and Mrs. Arnold Gilroy have returned home after spending the past week the guests of their son-in-law and daughter, Mr. and Mrs. Edward Mounce and daughter, Kelly, in Windsor.

4-H Club Holds 6th Meeting

4-H project, "The Club Girl Entertains," involves various aspects of entertaining as may apply to the girls in the South Mountain Club.

At the sixth meeting held at the home of Mrs. Arthur Farrell 15 members were present and the collection was $1.11. Lorna Sullivan and Marjorie Shaver with Anne Ritsma reported on their homework assignment of replying to party invitations.

Gail Nelson and Susan Shaver demonstrated making cup cakes and Doreen Farrell and Minnie Ritsma icing. Notes were taken on party refreshments, service and menus. Next meeting will be at the Farrell home on Saturday at 1.30 p.m.

Vancamp

Mrs. Harry Williams and Mrs. Robert Bellinger visited Mrs. Samuel Marquette at Iroquois on Friday afternoon.

Mr. and Mrs. Wallace Fisher of Metcalfe spent Wednesday evening with Mr. and Mrs. Dawson Levere Jr.

Sorry to hear Mr. Merrill Taylor is in the Ottawa Civic Hospital. All hope for a speedy recovery.

Mr. and Mrs. Wesley Reaney, of Metcalfe, were Wednesday afternoon visitors of Mrs. Robert Bellinger and Mrs. Hitsman.

Mrs. Samuel Rose has returned home from the hospital much improved in health.

Mr. and Mrs. Ray Guy and children had dinner on Sunday with Mr. and Mrs. George Guy at Oxford Mills.

Mr. and Mrs. Logie Serviss of Iroquois were Sunday supper guests of Mrs. Robert Bellinger and Winston.

Mr. and Mrs. Willis Riddell and Mrs. Murray Summers attended the wake of the late Gower Stevenson of Cornwall on Monday evening.

Mr. and Mrs. Murray Summers and Brian, of Winchester, were Sunday visitors of Mr. and Mrs. Willis Riddell and Donald.

North Mountain

Mr. and Mrs. Roy Hastings and children of Ottawa, Mrs. May Cameron of Mountain, Mr. and Mrs. Percy Bellinger of Ottawa, Mr. and Mrs. Jerry Murphy, Noreen and Maureen, of Crysler, were Sunday guests of Mr. and Mrs. Matt. Hastings.

Mr. Ralph Shaw and his mother, Mrs. Wm. Shaw, spent Tuesday in Ottawa.

A number from here attended the Federation of Agriculture banquet in Winchester on Thursday night.

Miss Elaine Carlyle spent the week-end at her home here.

Miss Marie Hoy, of Toronto, spent the week-end with her parents, Mr. and Mrs. Lorne Hoy. She was a bridesmaid at the Kawaner-Butler wedding on Saturday.

Mr. and Mrs. W. T. Coleman Mr. and Mrs. Ralph Blaine and Dennis, Mr. and Mrs. John Blaine, Cathy and Sandra, visited Mr. and Mrs. Clinton Coleman and children at Ottawa on Sunday afternoon.

Pleasant Valley

Mr. and Mrs. Dwight Gilmer, Mrs. Ken. Hunter, Mr. Hilliard Gilmer were callers on Thursday on Mr. Jas. Gilmer and Civic Hospital, Ottawa.

Mrs. Hilliard Gilmer at the We are pleased to report that Mrs. Lee Kennedy is much improved after her recent illness.

Mr. and Mrs. Robert Carlyle and Mrs. Martha Meunier, of Winchester, were callers on Mr. and Mrs. Lee Kennedy.

Mrs. Jas. Cowan and Orval spent Thursday with Mr. and Mrs. Allan Rupert and family of Prescott.

Sympathy from this community is extended to Mrs. Wilson Levere and family in the passing of a husband and father Saturday at his home here.

Mr. and Mrs. Ken. Hunter were callers on Thursday evening on his sister, Mrs. Bruce Barkley, at the Winchester Hospital.

Mr. and Mrs. David Gilmer and Basil were Sunday guests of Mr. and Mrs. Robert A. Gilmer and Michael, of Lyn.

Final Tribute Paid Wilson J. Levere

Wilson James Levere died at his Pleasant Valley home on Saturday, March 27th. He had resided in the Pleasant Valley district for the past 27 years.

Born a son of the late William Levere and Ellen Larue in the Boyne settlement, he farmed throughout his life. On December 24, 1905, he married the former Maude Hamilton of Winchester.

Surviving in addition to his wife are six children. Mourning are, one son, Howard of Pittston, and five daughters, Mrs. Arnold Hall (Olive), of Prescott; Ms. Lawrence Jackson (Edna), Brockville; Mrs. Lorne Fawcett (Hilda), of Hulbert; Mrs. Earl Fawcett (Dorothy), of Pleasant Valley, and Mildred at home. There are also 26 grandchildren and 16 great grandchildren.

The body rested at the Armstrong Funeral Home, South Mountain, where service was conducted by his pastor, Mr. Wilfred Dukelow, of the Pentecostal Tabernacle, Spencerville, and Rev. Charles Marshall. Mrs. Charles Marshall of Cardinal sang a solo, "In The Garden."

Pall-bearers for entombment at South Gower were Earl Gilmer, Hilliard Gilmer, Roy Keck, William Sommerville, Mansell Wallace and Herbie Wallace. Burial will be in the Sprute Haven Cemetery, Brinston.

CHURCH NEWS

SUNDAY, APRIL 4th, 1965

Anglican Church

Rev. W. L. Thomas, Rector.
(Lent V: Passion Sunday)
10.00 a.m., Church School.
11.00 a.m., Holy Communion.
3.00 p.m., Evensong.

Baptist Church

WINCHESTER — ORMOND
Rev. Geo. Cawfield, Pastor.
Winchester: Worship Service at 10 a.m.; Sunday School at 11 a.m.
Ormond: Sunday School at 10.30 a.m.; Worship Service at 11.30 a.m.
South Gower — Family Service at 3 p.m.

Presbyterian Church

Rev. Wm. Sutherland, B.A. B.D. Minister
Service at 11.00 a.m. Sunday School at 11.30 a.m.

United Church

Rev. A. J. MacDonald, Minister
Sunday School at 10.00 a.m.
Worship Service at 11.00 a.m.
Harmony: S. S. at 2.00 p.m., Worship Service, 3.00 p.m.

Wesleyan Methodist Church

Rev. W. R. Schamehorn, Minister
Sunday School, 9.45 a.m.; Service of Worship, 10.45 a.m.; and 7.30 p.m.
Prayer Service Wednesday at 8.00 p.m. Wesleyan Youth—Friday at 8.00 p.m.

Bethany Chapel Winchester

Every Wednesday evening at 8.00 p.m. a Bible Study Period is held.
Sunday School, 10.00 a.m.; Morning Worship, 11.00 a.m.; Evening Worship at 8.00 p.m.
A friendly welcome awaits you!

Christian Reformed Church, Williamsburg

Rev. J. D. Pereboom, Minister.
(Church of the Back to God Hour Broadcast heard every Sunday at 8 a.m., CFRA Ottawa)
10.00 a.m. — English.
2.30 p.m. — Dutch.
First Sunday of each month both services are in English.

Winchester Springs United Church

Rev. D. W. Chappell, Minister
Worship Service at 9.30 a.m.
Sunday School at 10.30 a.m.

Wesleyan Methodist Church, Inkerman

Rev. J. H. Weaver, Minister.
Sunday School at 10.00 a.m.; Service of Worship at 11 a.m. and 7.30 p.m.
Prayer and Fellowship Service on Wednesday at 8.00 p.m. Youth Meeting Friday at 8 p.m.

Presbyterian Church South Mountain

Rev. John J. Hibbs, Minister.
(Organist: Mrs. Arnold Shaver)
Worship Service: 9.30 a.m.
Church School, 10.30 a.m.
"We welcome you to come and worship."

Knox Presbyterian Church, Mountain

Service at 9.30 a.m.; Sunday School at 10.30 a.m.

Pentecostal Church Chesterville

Lorne I. Trimble, Pastor
Sunday School, 9.45 a.m.; Morning Worship, 11 a.m.; Evening Evangelism, 7.00 p.m. Family Night, Wednesday, 7.30 p.m.

EDWARDS PENTECOSTAL CHURCH, METCALFE

Rev. Ken. McLaughlin, Minister
Sunday School at 10 a.m.; Worship at 11 a.m. and 7.30 p.m. Youth Meeting Friday evening at 8 p.m.

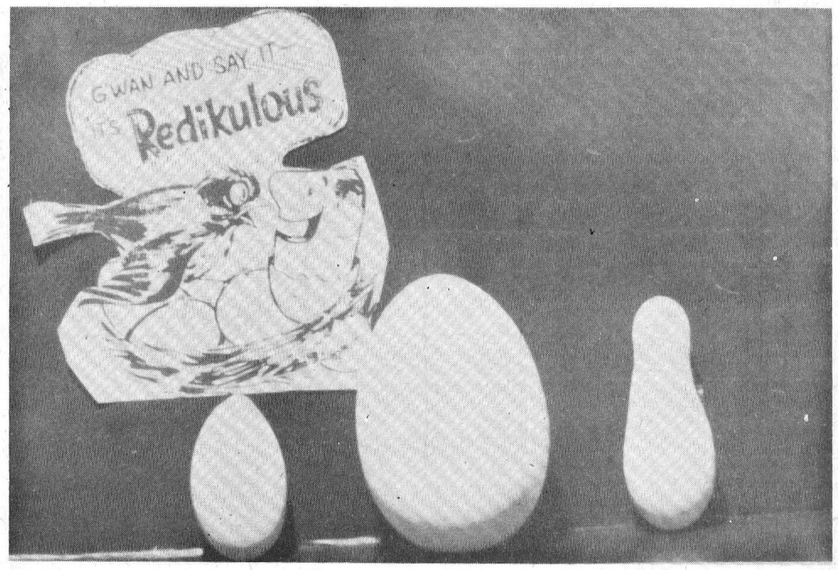

April Fool!

Do your hens play April Fool tricks? No. Well, maybe not but, the hens of Mr. and Mrs. Thomas Shaver of South Mountain have a feeling that there must be some funny business going on in the chicken house. Even though the above eggs were in evidence before April 1, they certainly caused some comment.

The eggs in the above picture were laid by Hy-Line hens 11 months old. The one on the left has a curious resemblance to a football. The specimen on the right looks very much like a bowling pin. Could it be that the Shaver hens are sports minded?

The centre egg is just another old egg the right size and the right shape. But, it also came from the same hen house so things must be getting back to normal.—Press Staff Photo.

Scott Irving Passes Away At Cornwall

Scott Irving passed away on Sunday, March 14th, in Cornwall, in his 88th year.

He was the son of the late Christopher Irving and Sarah Parker of Cass Bridge, where he was born and lived in that vicinity for several years until moving to Winchester.

Later, he moved to Mountain to his farm where he lived and farmed for many years, as long as his health permitted.

His body rested at the Vice and Craig Funeral Home where the funeral service was conducted by Rev. Wm. Sutherland who delivered a very comforting message to the bereaved.

Left to mourn his loss are two sisters, Miss Clara Irving and Mrs. Jessie Kennedy. of Winchester.

Interment was made in Maple Ridge Cemetery. Pall-bearers were Henry Thom, David Patterson, Clifford Wylie, James Bowman, Leroy Boyd and Harold Clarke.

Yes We Do!

- Slaughter your Beef or Pork
- Cut to your specifications
- Use double Waxed Paper
- Always fast frozen
- Rent lockers by the month or year.
- Cure bacon.
- Have a good stock of Beef and Pork on sale at all times
- Buy Hides
- Want to buy young Heifers and Steers.

For more information call Collect
BLOM MEATS
Phone 989-6053 - Mountain

HYLO
Egg Grading Station
L. KAPELLER, Prop.
Winchester and Chesterville
HIGHEST MARKET PRICES
Paid Daily for our City Trade
2 Electric Grading Machines To Assure You Proper Grade

If it is not convenient for you to bring your eggs to our Grading Stations at Winchester or Osgoode you may leave them at any of the following stores where they will be picked up and your returns left twice weekly:
MacPherson's Store, W. Springs
Miller's Store, Metcalfe

Art and Amy DAYKIN
PHOTOGRAPHY
- Family Groups
- Weddings
- Children
- Adults

OSGOODE - ONTARIO
Phones: Metcalfe 61 r 4
North Gower 489-3528

Save On Your Milk Bills!
BUY TICKETS!
Quart Bottles .....10 Tickets for $2.10
Quart Cartons .....10 Tickets for $2.20
Whipping Cream, Half Pint .....each 28c
From our Salesman or your favourite Food Market
Reynolds' Dairy - Ph. 774-2104

DE LAVAL'S NEW FAST MILKER
- CUTS MILKING TIME BY 25%
- GENTLE ACTION
- HEALTHY COWS

The World's Most Advanced Milker
Ask for FREE trial
We also carry De Laval Bulk Tanks and Spray Type Can Coolers
PRINGLE MURPHY
Bus. 652-4713 **BRINSTON** Res. 652-4129

WHEN YOU THINK OF GOOD FOOD . . . IT'S THE
Country Kitchen
Restaurant & Dining Room
HIGHWAY 31 — WINCHESTER
THIS WEEKEND'S SPECIALS
SATURDAY
¼ Fried Chicken 1.40
Spaghetti Plate 55c
SUNDAY
Roast Beef 1.75
Added dining pleasure — Betty at the Conn Organ
DINING ROOM AVAILABLE FOR YOUR
BANQUETS — MEETINGS — PARTIES
"Phone 774-2600 for Reservations"
TAKE-OUT ORDERS A SPECIALTY

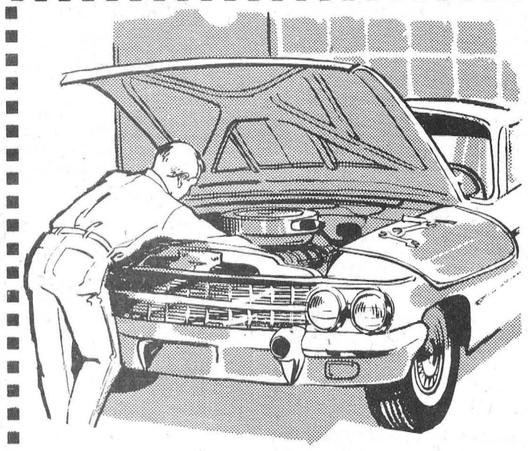

CAR SLUGGISH? LET US LOOK INTO IT!
Sparkplugs, battery, engine . . . whatever's wrong with your car, we put right. Drive in for a thorough under-the-hood check-up soon. Count on our skill and experience to save you time, trouble, money!
Boyds
W. J. L. Boyd & Sons Limited
CHRYSLER — PLYMOUTH — VALIANT — FARGO
Phone 774-2520 Winchester

Free Film
with each Roll left here for developing and printing
Black & White and Kodacolor
620 — 120 — 127
PHONE or INQUIRE FOR PRICES!
If you leave your pictures with us you save your postage.
FILMS — FLASH BULBS
CAMERAS — TRIPODS
SLIDE VIEWERS
SNAPSHOT ALBUMS
PICTURE FRAMES — ETC.

Pictures
Oilette Scenes — 2" cove moulding with White Finish and Gold Stipple, 18" x 27"
$4.19
DUNCAN'S STORE
Phone 774-2639 Winchester

SMITH'S
Photo Studio
- PORTRAITS
- GROUPS
- WEDDINGS
- COMMERCIALS

We specialize in . . . Children's Photographs
62 Kyle Drive - Ph. 543-2873
Morrisburg

H. Winston ALGATE
OPTOMETRIST
Office will be open in Chesterville, at P. J. Gilroy's Jewellery, April 1st & 15th.
For Appointment — Call 448-2355
"To Avoid Confusion," Make Appointments Well In Advance.

OK USED CARS
GENERAL MOTORS DEALER
JOHNSTON MOTOR SALES (Kemptville) LIMITED
Kemptville, Ontario — Phone 258-3403

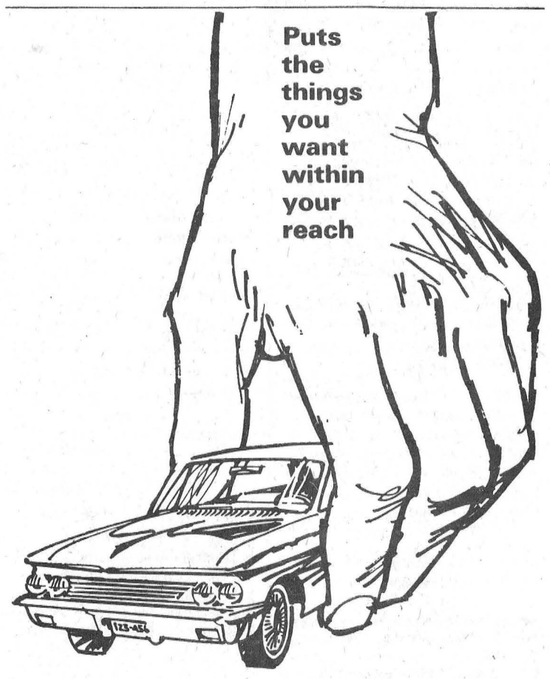

BANK OF MONTREAL
Family Finance Plan
"MY BANK" TO 3 MILLION CANADIANS B of M
Bring all your personal credit needs under one roof
LOW-COST LIFE-INSURED LOANS
Williamsburg Branch: R. A. MURAT, Manager

Williamsburg District News

Williamsburg

Mrs. John Erratt accompanied Mr. and Mrs. Gerald Erratt and family to Cornwall and had tea with the former's sister-in-law, Mr. and Mrs. Aden Hughes and Mr. and Mrs. Arnold Hughes.

Mrs. Claude Casselman and Mrs. Clifford Casselman spent a few days in Toronto with their sisters.

Miss Minnie Pharoah has returned home after a trip to the coast.

Mrs. M. W. Locke and Mrs. M. Hamilton have returned home from a Mediterranean cruise on the Queen Elizabeth.

Mr. and Mrs. Lyal Kehoe had supper Sunday night with Mr. and Mrs. Glenn Beckstead and Glenda, of Ottawa.

Mr. Carl Casselman, of Nova Scotia, spent a few days this week with Mr. and Mrs. Lee Casselman.

Newlyweds Feted At Reception

About 150 neighbours, relatives and friends attended a wedding reception in the Oddfellows' Hall in Williamsburg on Friday evening in honour of Mr. and Mrs. Floyd Reddick (nee Betty Shannettee) who were married on March 6th. Dancing was enjoyed by all to a five-piece orchestra from Manotick.

At 11.30 the happy couple was called to the platform where an address was read by Richard Casselman. They were presented with a spacesaver, a platform rocking chair, coffee table and two step-up tables to match.

The groom has been an employee of the Ontario Parks Commission for several years and at this time his fellow employees presented the couple with a trilight lamp and two matching stand lamps.

Both the bride and groom thanked all present for the lovely gifts and their best wishes for a long and happy wedded life.

Lunch was served and dancing enjoyed.

Winchester Springs

Mr. and Mrs. Earl Adams and Mr. and Mrs. Arthur Adams of Kars were supper guests of Mr. and Mrs. Jas. Herriman on Saturday.

Mr. Jacob Leyenaar, of O. A. C., Guelph, spent the week-end at his home here.

Mr. and Mrs. Hugh Fisher, of Maxville, Mrs. Harry Carruthers, and Mr. and Mrs. Ed. Herriman of Elma had dinner on Sunday with Mr. and Mrs. Jas. Herriman.

Recent callers on Mr. and Mrs. Thos. Cunningham were Miss Grace Myers of Ottawa, Mrs. Esly Pitt, Mr. and Mrs. Elgin McIntosh of Strader's Hill, Mr. Morley Shortt of Winchester, Mr. and Mrs. Fred Cunningham of Morrisburg.

Mr. and Mrs. Bob Morrow and family of Brockville spent Sunday at the Bailey home.

Mrs. Jay Bailey is spending a few days with her father, Mr. Ernest Marcellus, of Rowena.

Mrs. Aden Casselman and Miss Grace Myers had dinner on Sunday with Mrs. Joe Davidson.

Mr. and Mrs. Eric Bolton, of Cardinal, spent Saturday with Mr. and Mrs. John Bolton.

Mrs. Joe Davidson spent Sunday evening with Mr. and Mrs. Earl Munro.

Mr. and Mrs. Dalton Saddlemire of Williamsburg, and Mr. and Mrs. Nat Casselman of Chesterville, had dinner on Sunday with Mr. and Mrs. Ray Casselman and family.

Mr. and Mrs. Ray Casselman and family called on Mr. and Mrs. Stuart Saddlemire at Williamsburg on Saturday night.

Nation Valley

Miss Carol Merkley spent the week-end with Mr. and Mrs. Bruce Kerr in Winchester.

Mr. and Mrs. Sherwood Stoddart of Riverside Heights were guests one day last week with Mr. and Mrs. Ewart Stoddart and Basil Stoddart.

Mrs. Roy Styles spent a few days last week with Mr. and Mrs. George Styles and family in Athens, and with friends in Morrisburg.

Recent guests at the Styles' homes were Mrs. J. Schwerdtfeger and Carl Schwerdtfeger of Morrisburg, Mr. and Mrs. Gerald Smith and son, of Prescott, Mr. and Mrs. Lloyd Walker of Winchester Springs.

Mrs. A. Hope spent the week-end in Cornwall.

The last of a series of euchres held in the school house on Friday evening conluded with a pot-luck supper .

Strader's Hill

Mrs. Alton Riddell and Miss Jean Young had dinner Tuesday with Mr. and Mrs. Charlie Hodgson and boys, Toyes Hill.

Mrs. Ethel Bolton of Vancamp was an overnight guest on Tuesday with her daughter, Mr. and Mrs. Lloyd Beckstead. Miss Edna Swerdfeger joined the family for supper Wednesday and Mrs. Bolton returned home with her.

Miss Yvonne Cowan, Arnold, Carl and Carman Beckstead spent Sunday afternoon with Mr. and Mrs. James Cowan and Orval of Pleasant Valley.

Mr. Deb. Bass, of Pittston, and Miss Helen Cook of Hainsville had supper Sunday with Mr. and Mrs. Ralph Serviss and Ernie.

Mr. and Mrs. John Riddell and children of Toyes Hill had dinner Monday with Mrs. Alton Riddell and Miss Jean Young.

Mrs. Lyle Sullivan of South Mountain spent Thursday with Mr. and Mrs. John Wells.

We are sorry to report Mrs. Lee Hummel had the misfortune of having her foot stepped on by a cow. She was taken to the Winchester hospital for X-rays and is convalescing at her home.

Mr. and Mrs. Donnie Wells and baby spent Sunday with Mr. and Mrs. Eric Casselman and girls of Hoasic.

Miss Jean Young of Winchester Springs, who has spent the past two months at the home of Mr. and Mrs. Alton Riddell, returned to her home over the week-end.

Mr. and Mrs. John Wells attended the Dundas Federation Banquet at Winchester last Thursday evening.

Mr. Wayne Hanson entertained a number of young friends at his home on Sunday.

Mr. and Mrs. Alton Riddell spent the week-end with Mr. and Mrs. Jimmie Casselman of Brockville.

Mr. and Mrs. Bill Jackson and Brenda of Brockville had dinner on Sunday with Mr. and Mrs. George Hummel.

Mrs. John Riddell and children spent Friday evening with Mrs. Lloyd Beckstead.

Mr. and Mrs. Alton Riddell would like to thank all their kind friends and neighbours in remembering them with sympathy cards and visits since the passing of her mother, Mrs. Nellie Casselman.

Colquhoun

Mr. and Mrs. Carl Gallinger and boys of Brockville and Mr. Jack and Miss Linda Barkley were guests of Mr. and Mrs. Lawrence Whittaker on Saturday.

Mr. and Mrs. Kenneth Hummel visited Mr. and Mrs. Lloyd Gallinger Sunday evening.

Mr. and Mrs. Duane Gow and Rita, of Ingleside, were tea guests of Mr. and Mrs. Stan Gow and girls on Friday.

Mr. and Mrs. Carl Beckstead and girls, of Goldfield, visited Mr. and Mrs. Gerald Gallinger on Sunday.

Mr. and Mrs. Herman Strader of Cornwall, and Mr. and Mrs. Gordon Whittaker of Cardinal were guests of Mr. and Mrs. L. Whittaker on Sunday.

Mr. and Mrs. Charlie McConnell of Ingleside were callers on Mr. and Mrs. Ernest Hart on Sunday afternoon.

Mr. and Mrs. Dale Swerdfeger of Manotick were callers on Mr. and Mrs. Ernest Swerdfeger on Saturday.

Friends will be sorry to know that Mrs. Ernest McMillan is a patient in the Cornwall General Hospital.

Elma

Mr. and Mrs. Egerton Barkley and family attended the baptism of Wendy Anne Scott, infant daughter of Mr. and Mrs. Bob Scott, at Dominion Chalmers United Church, Ottawa, on Sunday.

Mr. and Mrs. Milton Carkner of Morrisburg, and Miss Jean Armstrong were supper guests of Mr. and Mrs. John McMillan of Chesterville recently.

Friends will be sorry to learn that Darryl Servage and little Barrie McMillan, son of Mr. and Mrs. Roger McMillan, are patients in Winchester District Memorial Hospital.

Mrs. McLaren, of Montreal, was a week-end guest of Rev. and Mrs. D. Chappel and Cindy.

Mr. and Mrs. Hubert Casselman of Brockville visited Mr. and Mrs. Graham McPherson on Sunday.

Mr. and Mrs Fred Beckstead and Mr Mahlon Beckstead were recent guests of Mr. and Mrs. Wilfred Carruthers.

Mr. and Mrs. Ralph McPherson, Kathleen and Donna, of Winchester Springs, were Sunday supper guests of Miss Jean Armstrong.

National Brokers Council

Gordon W. Thom To Represent Area

Gordon W. Thom has been appointed the local representative of the National Brokers Council in this area.

The Council is a National Broker Referral organization operating "Coast to Coast" for the purpose of giving better service to thousands of people who are moving to new areas because of job transfers, profitable business ventures, health and many other reasons.

Since the Council has members in most major cities and towns it is able to locate the right property for almost anyone, anywhere in the United States and Southern Canada.

Mr. Thom is also a member of the local Realty Board, the National Association of Real Estate Boards, the International Traders Club, and the National Institute of Real Estate Brokers.

He has been in the real estate business for 15 years and has one local salesman. His office is located at The Shopping Centre, Morrisburg.

The Council is limited to one leading Broker in each community who is qualified to give a complete real estate service.

Art Wahlroth
B.A., O.D., OPTOMETRIST
Morrisburg, Ontario
HOURS DAILY EXCEPT MONDAY
9 a.m. to 5 p.m.
Please phone for appointment
543-2502

MOVIES
NOW SHOWING

Thurs., Fri., Sat., APRIL 1-2-3
What A Way To Go
Adult Entertainment, in Cinemascope and Colour, starring Shirley MacLaine, Paul Newman, Robert Mitchum, Dean Martin and Dick VanDyke. A young woman beleives herself bewitched after she has outlived several husbands, getting fantastically wealthy in the process.

Mon., Tues., Wed., APR. 5-6-7
Looking For Love
In Cinemascope and Colour, starring CONNIE FRANCIS and JIM HUTTON.
The Golden Arrow
In Cinemascope and Colour starring TAB HUNTER and ROSSANA PODESTA

THE Winchester THEATRE



Top Comedy Entertainment

A galaxy of top name stars, a wardrobe of 72 different costumes combined at a cost of more than $500,000; $3,000,000 worth of jewels, and furs valued at more than $200,000 are ingredients of the lavish cinemascope production, "What A Way To Go" that comes to the Winchester Theatre this week-end, April 1, 2 and 3.

One of the screen's finest comediennes and top actress Shirley MacLaine plays through a wide range of emotions in the picture that also features Robert Mitchum, Paul Newman, Dick Van Dyke, Gene Kelly, Dean Martin and Bob Cummings. Shirley plays the wife who has a habit of changing her husband's, all five of them, ways of life. It's a real wow show you won't want to miss at The Winchester, Thursday, Friday and Saturday.

FOR THAT SPECIAL . . .
Easter Perm
OR A
Wash and Set
SEE
MRS. JUDY BALDWIN
Winchester Springs, Ontario

Black Lumber Co. Ltd.
KI 3-2188—MORRISBURG
BEST QUALITY - LOWEST PRICES
It's a "BLACK" business . . . but we use you "WHITE"

King FILL UP Says


S. G. BLACK
GASOLINE-DIESEL
HEATING OILS - GASOLINE
MOTOR OILS - GREASES
"SERVICE IS MY BUSINESS"
774-2109 WINCHESTER

for the **FINEST** *in all*
PLUMBING AND HEATING NEEDS

INCLUDING FURNACE INSTALLATION AND REPAIRS, BATHROOM AND LAUNDRY FIXTURES, ETC.
FOR FREE ESTIMATES CALL
Docksteader Brothers Limited
Phone 774-2600 - Winchester

Early Bird SALE

$2.00 BUYS A SAFETY "99" TUBELESS WHITEWALL
With the purchase of First Tire at our regular catalog price!

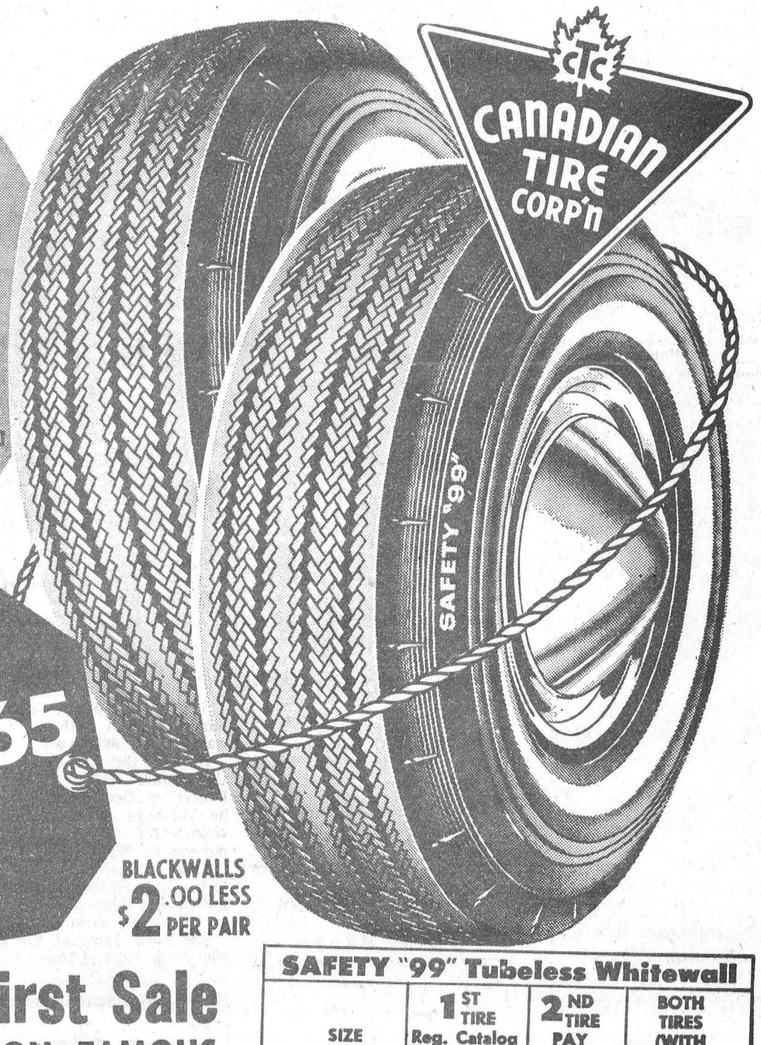

For Example:
750/14 REGULAR CATALOG PRICE 32.65 Each
TOTAL CATALOG VALUE $65.30
BOTH for 34.65

BLACKWALLS $2.00 LESS $2 PER PAIR

Our First Sale Ever – ON FAMOUS SAFETY '99' SLIMLINE WHITEWALLS

SAFETY "99" Tubeless Whitewall			
SIZE	1ST TIRE Reg. Catalog Price	2ND TIRE PAY ONLY	BOTH TIRES (WITH TRADE)
5.20/10	24.45	2.00	26.45
5.90-6.00/13	26.60	2.00	28.60
6.40-6.50/13	28.15	2.00	30.15
7.00/13	29.20	2.00	31.20
5.90-6.50/14	28.55	2.00	30.55
7.00/14	30.35	2.00	32.35
7.50/14	32.65	2.00	34.65
8.00/14	36.60	2.00	38.60
8.50/14	39.80	2.00	41.80
9.00/14	44.35	2.00	46.35
5.60-5.90/15	28.55	2.00	30.55
6.40/15	30.35	2.00	32.35
6.70/15	32.65	2.00	34.65
7.10/15	36.60	2.00	38.60
7.60/15	39.80	2.00	41.80
8.00-8.20/15	44.35	2.00	46.35

TUBELESS BLACKWALLS $2 LESS, PER PAIR

EASY TERMS

4% CASH BONUS COUPONS

OPEN SATURDAY EVENINGS
CLOSED WEDNESDAY AFTERNOONS

CTC CANADIAN TIRE CORP'N
CANADIAN TIRE ASSOCIATE STORE
W. P. Henophy Ltd.
Williamsburg 535-2845

HERE'S ANOTHER BIG BUY!
NYLON – BLACKWALL
TUBE TYPE
590-600/13
640-650/13
750/14
670/15
600/16
Unlimited Road Hazard Insurance
SPECIAL –
2 FOR 16.99

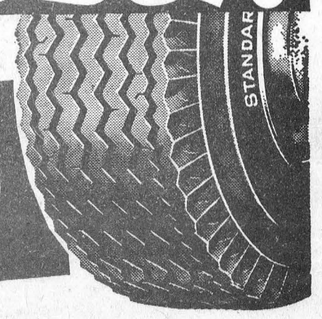

CURLING CAPSULES

By Ernie Richardson



Although most of the major bonspiels are over by this time, curling interest in general is still in full swing.

This time of the season is excellent for reviewing all the instruction you have received, reading and personal coaching and demonstrations.

It is an ideal time to review the games you have played, good and bad. It is also the time to study the shots you made, or should have made, and your play in general. This includes points of strategy that you used successfully and those, if any, that backfired.

Many curlers keep records of their games, especially in open competition against rinks with more experience. Others have friends score their games, and those of the rink, to keep a check on the efficiency of each player.

However, like in golf, the majority of players who have been curling for any length of time can go back over important shots in major competitions throughout their career. That is one of the most general and gratifying features of locker-room companionship.

Recalling the curling styles, shot-making and strategy of other curlers and, comparing them with your own, can be helpful because there is still plenty of time to experiment with your game if you find a change would improve it.

If you can find expert coaching it is still a good time to correct faults that might have been picked up during the season. Faults can develop in the play of the best curlers in the country. Even they need advice from someone else in order to detect their faults.

We hope that these articles have helped improve your curling. but even more important, that they have made your curling games more interesting and enjoyable. We have certainly enjoyed trying to help.



Winchester

Doug. Milne was top bowler in the Fireside Group with a high cross of 701 and also the high single of 333. Jim Lennox had 644-257, Archie Rice 632-260, Bill Collins 625, Reg. Harper 604.

Jerry Holmes led the Gay Twenties group with a cross of 675. Larry Sayant had 597-265, Daisy Robinson 589-264, Marg. Dalgleish 556-270.

In the Community League Howard Merkley bowled a 751 cross with a high single of 299. Dale Cross had 633, Bob Levere 619, Doug. Milne 605, Jim Helmer 597, Edith Cameron 552, B. Kerr 548.

Marg Dalgleish was high bowler in the Happy Gang with a 633 cross. Daisy Robinson crosed 591, Muriel Levere 570.

Lorne Cook piloted the Hallville Jets with 605-265. Lanson Hyndman had 581, Betty Allen 502, Lloyd Madden 512.

Helen Coons showed the way for the Glamour Girls with 620-235. Mabel Ogden had 610-239, Maureen LaPorte 582, Norma Casselman 527.

The Woodsmen of the World were led by Garry Whitteker with a nice cross of 783-297. Lyell Strader had the high single, 309, and crossed 678. Emerson Herriman had 666, Ross Whitteker 609, Clair Empey 566.

South Mountain

B. Williams headed the South Mountain bowlers on Monday night with good games of 244, 231 and 252 to cross 727.

Other scores were: Dale Boyd 682, Lyal Render 699, D. Marcell 659, D. Allen 623, F. Pickard 620, G. Simzer 616, D. Erwin 616, L. Simzer 608, M. MacDonald 599, Doug. Boyd 596, G. Pickard 589, C. Marriner 586, Lyal Coughler 584, Don Watson 583, E. Roach 582, D. Riddell 568, Rae Berry 554, B. Raistrick 546, A. Graham 534, J. Skelly 529, Cliff Berry 526, Gord. Richardson 526, K. McLaren 519, K. Beamish 518, J. Erwin 513, Lloyd Marcell 512, Leila Coughler 500.



Fuel Jets St. Lawrence Intermediate Champs

They had enough fuel to run to the championship of the St. Lawrence Intermediate Hockey League this year — Lyell W Strader's Williamsburg Fuel Jets. But, they did not have high enough octane to continue on to victory in their quest for the Citizen Shield. They lost out to Cornwall.

After a very successful season in league play Jets took the league crown by finishing first undefeated. In post season play-offs the Fuellers met their first defeat of the year but defeated Embrun and then Morrisburg to win the league championship.

With a year of success under their belts the team and its managers are planning a banquet at a soon to be announced date.

The league champs are pictured here. Front row, left to right, Larry Schell, Rae Imrie, Bob Schell, Bob Carkner, Paul Beckstead, Earl Brown and Bob Henderson. Back row, Ward Whitteker, Lyell Strader, Bob McLaughlin, Ivan Miller, Russ. Casselman, Ron Gilmer, Jim McLaughlin, Al Waddell, Cliff Warren and Keith Schell.—Press Photo by Smith.





Curling Trophy Finals

There is an old saying that the game is toughest when the going gets roughest. Well, each year it seems that the going gets tough when the end of the curling season approaches and trophy play begins. There is no exception in the curling for the Countryman Trophy, the just started Cass play and the completed Biccum in the ladies' club.

After some hair raising moments Norma Lannin's team came out on top and won the new Countryman Trophy. The Lannin team, composed of Reg. and Moyra Ann Workman and Cecil Simpson trailed 9-5 after eight ends, but took two in the 9th and two more in the 10th and scored a big single on the extra end to take the game and trophy from Ruby Lannin's foursome. Ruby's teammates were husband Wilfred and Mr. and Mrs. H. O. Knapper. The top picture shows the winners with the spoils, left to right, Cecil Simpson, Reg. Workman, Norma Lannin and Moyra Workman.

For the ladies a big event of the year is the Biccum Trophy play. After three knockout games Betty Barton's team won the trophy. Curling their best for Mrs. Barton were Margaret Anderson, Norma Wylie and Stella MacGregor. Norma Lannin's team took the consolation round from Irene Byers.

Competing for the Biccum in the final round were Pearl Empey and mates Jean Kenney, Wilda Davidson and Sunny Boyd. They are the team on the left in the lower picture. Winners on the right are Betty Barton, Margaret Anderson, Norma Wylie and Stella MacGregor.—Press Staff Photos

Beautiful?
Naturally. It's a Pontiac.

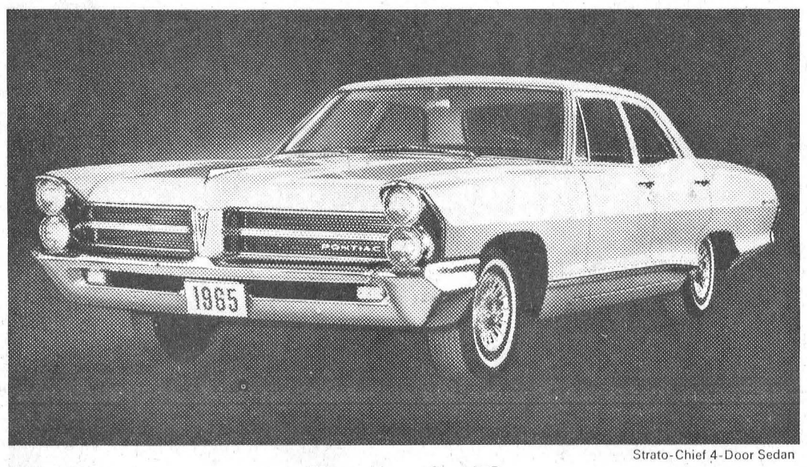

Strato-Chief 4-Door Sedan

Economical?
You bet. It's a Pontiac Strato-Chief.

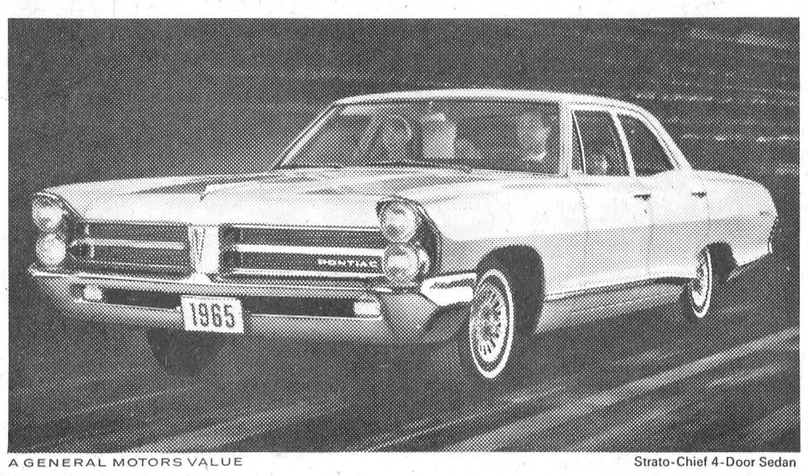

A GENERAL MOTORS VALUE

Strato-Chief 4-Door Sedan

Extra value features?
Of course. It's Canada's Success Car, '65 Edition.

1. NEW IMPROVED SUSPENSION. New strut rod design improves anti-dive control on hard braking.
2. ASTRO-SIX ENGINE OR YOUR CHOICE OF 5 V8s. You order exactly the blend of power and economy you want.
3. LONGER-LASTING ALUMINIZED MUFFLER. Advanced engineering combats corrosion, lessens a long-standing and expensive annoyance.
4. PERIMETER FRAME. Solid ring of steel around body makes for improved passenger room, greater comfort and quieter running.
5. WATER-WASHED, AIR-DRIED ROCKER PANELS. Exclusive design prevents dampness accumulating, slows rust's attack on these important body structural members.
6. WIDER TRACK. The extra width between the wheels makes Pontiac more sure-footed, active and agile on any surface.
7. DELCOTRON GENERATOR. Reliable starting and longer battery life because Delcotron keeps charging even when your engine's just idling.
8. CURVED GLASS WINDOWS. The ample shoulder space of Pontiac is increased a full 3 inches by this design improvement.
9. SELF-ADJUSTING BRAKES. You get freedom from adjustments, plus longer brake lining life with stopping ability you can always count on.
10. OVER-AND-UNDER HEADLIGHTS. This most effective positioning of high and low beams is another example of Pontiac's style-setting leadership.

You get all these outstanding Pontiac features, no matter which Pontiac you buy . . . the luxurious Parisienne, the beautiful Laurentian or the economical Strato-Chief. The place to go is your Pontiac dealer's. Come in and see them soon. *See* Pontiac. *Drive* Pontiac. Think *carefully* about Pontiac. Do all that and it's very likely that you will *buy* Pontiac!

Pontiac
THE NEW LOOK OF SUCCESS

Be sure to watch "Telescope" and "The Rogues" now showing on television. Check local listings for time and channel.

AUTHORIZED PONTIAC DEALER IN WINCHESTER:

GALE & GREER MOTORS (Winchester) Limited, Winchester, Ontario