THE MORRISBURG LEADER

VOLUME 96, NO. 40 — MORRISBURG, ONTARIO, FRIDAY, OCT. 3rd, 1958 — $2.50 YR. IN CANADA; $3.50 IN U.S.A.

Authorized as Second Class Mail Matter by the Post Office Department, Ottawa.

NEW LOAN AND INSTALMENT PLAN ANNOUNCED BY BANK OF NOVA SCOTIA

F. William Nicks, vice president and general manager of The Bank of Nova Scotia, today announces the introduction by the bank of a complete consumer loan and instalment credt service, to be known as Scotia Plan Loans.

"Banking plays an ever-increasing role in the everyday life of Canadians", Mr. Nicks said in making the announcement.

"We have given considerable study to the need, in a growing economy like ours, for an expanded consumer credit service. As a result we are introducing the Scotia Plan, thus adding another dimension to our range of customer services. Wise borrowing is part of good money management; and this new program, the most comprehensive of its kind to be offered by a Canadian bank, will make low-cost loans available easily for worthwhile purposes".

The Scotia Plan includes three types of loans — on signature alone, on automobiles, and on home furnishings. It was not until the last revision of the Bank Act, in 1954 that the chartered banks of Canada were permitted to make loans against chattel mortgages.

Scotia Plan loans will be made at any of the Bank's 500 branches in Canada. The loans will be life insured at no cost to the borrower.

Interviewed today, Morrisburg manager Robert W. Smith, stated that the local branch of the Bank of Nova Scotia would be happy to meet people eligible for these new loans, and would do everything possible to facilitate such loans.

CONSTRUCTION FIRM HAS HIGHWAY CONTRACT

Wheaton Construction Company, Limited of Morrisburg, has been awarded the biggest paving contract among 30 awarded by the Ontario Department of Highways.

The contract, for $380,987, provides for paving the interchange of new 401 Highway with No. 2 Highway in the vicinity of Long Beach, six miles West of Brockville. No. 401 will travel over old No. 2 Highway by means of an overpass. The contract covers paving the various branches of the cloverleaf needed by the overpass.

JEAN CASSELMAN WINS BY-ELECTION BY 2 — 1

Jean Casselman, 38 year old widow of the deceased dean of the House of Commons, Lt. Col., A. C. Casselman, won a smashing victory in Monday's by-election, defeating Prescott's mayor Mark P. Salmon by almost two to one in votes. Contrary to most expectations, Mrs. Casselman ran very strongly in almost all centres in the riding except Morrisburg and Williamsburg Township to roll up an impressive win of 10,306 votes to 5378 for her Liberal opponent.

Traditionally Tory Grenville Dundas remained solidly in the Diefenbaker fold after its first major challenge in many years. Despite the recent organization of the Liberal committee they were able to make only small dents in the Tory armour. "I'll be back", promised Liberal hopeful Mark Salmon. "Every time I ever got knocked down, I jumped up again" Mr. Salmon tried three times before being elected Mayor of Prescott.

Mrs. Casselman, by her victory became the third woman in the House of Commons and a member of the first father and daughter team in The House. Her father, The Hon. Earl Rowe, is M. P. for Dufferin-Simcoe, and is now dean of the Commons' since the death of Mr. Casselman.

Liberal gains were registered in Morfrisburg and Williamsburg Township polls. In most other polls the Tories either held their own or registered substantial gains

The detailed results for Morrisburg and Williamsburg Township according to Returning Officer H. B. Hunter of Prescott, are as follows:

	Casselman	Salmon
MORRISBURG—		
Poll No. 1	165	149
Poll No. 2	148	129
Poll No. 3	177	156
WILLIAMSBURG—		
Poll No. 1	24	29
Poll No. 2	26	33
Poll No. 4	80	50
Poll No. 5	174	171
Poll No. 6	86	66
Poll No. 6	66	64
Poll No. 7	59	24
Poll No. 8	44	6
Poll No. 9	41	42
Poll No. 10	27	37

INDUSTRY COMING TO MORRISBURG

?

We are reliably informed that the H. E. P. C. has made arrangements with three industrial firms to build plants in this area. Two will be located just West of Morrisburg and one to the East. While the size and designation of these plants hs not been stated, it will occasion a boom to the area, and the prospects of employment are much brighter

It is understood that one plant will start construction this fall, with the other two to commence a little later.

MOORE — MacKENZIE

In Bethel Tabernacle at Penticton, B. C., on August 30, at 7.30 p.m., Rev. C. W. Lynn of West Summerland, B.C., married Mary Winnifred MacKenzie, Kaleden, B. C., daughter of Mr. and Mrs. W. G. MacKenzie, Kaleden, B. C., and (Evangelist) Donald Alfred Moore, Midland, Ontario, son of Rev. and Mrs. A. Moore of Midland, Ontario.

Given in marriage by her father the bride looked charming in a white gown of lace over satin. It was designed with tiers of nylon lace net floor length skirt, the bodice with tiny scalloped neckline and long lily point sleeves. The back and sleeves closed with tiny self buttons. Her cathedral length veil was held by a tiara of seed pearls and sequins. She carried a shower bouquet of red roses and stephanotis. Matron of honor was Mrs. G. Smith, sister of the bride. She wore a full length gown of pink net over taffeta with hair circlet of matching net and tiny flowers. She carried a nosegay of Colonial pink and white mums. Miss Bernice Pincosy was the only bridesmaid She wore a full length gown of misty blue net over taffeta with matching net hair circlet and tiny flowers. She carred a nosegay of colonial yellow and white mums.

The flower girl was Estehr Dunn. She looked sweet in a white floor length gown of net over taffeta with a pink sash and matching band of flowers in her hair. She carried a basket of pink, yellow and white mums.

The best man was Mr. Earl Vance Assistant Pastor of Broadway Tabernacle, Vancauver, B. C., accompanied by Mr. Peter Neaves, Pastor of Oak Bay Church, Vancouver, B. C.

The ushers were Willie MacKenzie (brother of the bride) and Jim Richmond, Victoria, B. C.

Mr. David Woodbridge was the organist and Mr. Don Osborne sang "The Wedding Prayer" during the signing of the Regster.

For travelling the bride wore a fitted suit with pale green and brown accessories. The happy couple left by train for Toronto where they will attend a World Pentecostal Conference and visit with the groom's arents. They will be travelling evangelists, Assemblies of Canada.

The bride's mother was attractively attired in a pink printed dress with white accessories. Mrs. M. Detrck stood proxy for the groom's mother. She chose a two piece soft grey printed silk with white accessories.

Rev. Dale Dunn, cousin of the bride, was Master of Ceremonies at the reception.

Out of town guests were Mr. and Mrs. J. Clifford and family, Rosedale, B. C.; Mr. and Mrs. W. Dunn, Rosedale, B.C.; Mr. and Mrs. L. Preston, Chilliwack, B.C. Mr. and Mrs. E. Vance, Vancouver, B. C.; Mr. and Mrs. P. Neuves and family, of Oak Bay, Vancouver Is.; Mrs. M. Detrick, Vancouver, B.C.; Mr. Jim Richmond Victoria, B. C. Miss B. Rincosy, of Salmon Arm, B. C.; Mr. and Mrs. O. Woolbridge, Vancouver, B.C., Miss M. Kisselbock, So. Burnaby, B.C.; Miss K. McCarthy, Vancouver, B. C.; Miss E. Trask, Vancouver, B.C.; Miss D. Steinke, Kelowna, B. C.; Mr .and Mrs. J. Schmunk and family, Kereneos, B.C.; Mr. G. Graves, Vancouver, B. C.; Mr. Paul Preston, Mrs. R. Preston, Walley, B. C.

Mr. and Mrs. Earl Preston and family of Oliver, B. C.; Mr. John C. Bietel, Langley, B.C.; Miss Pearl Schmunk, Vancouver, B.C.; Miss Doreen Jeffrey, Vancouver, B.C.; Rev. and Mrs. W. J. Friesen, Principal of B. C. Bible Institute, North Vancouver, B.C.

KIN OF LOCAL PEOPLE IS AWARDED MEDAL

Major Donald J. W. Fetterly, Base Director of Adinistrative Services, was awarded the Commendation Medal this week at a ceremony at 2906th Air Base Group Headquarters. The award was presented by Colonel Joe R. Williams, Base Commander.

The award was for outstanding accomplishments and exceptional devotion to duty while serving with the Directorate of Safety, Headquarters Eight Air Force from Sept 1st, 1954 to June 12, 1958. During this period Major Fetterly displayed unusual initiative, efficiency andconsci entousness in the performance of his duties.

Born in Rose Bay, Nova Scotia, Major Fetterly is the son of the Rev. Donald K. Fetterly and late Mary E. Fetterly of St. Luke's Lutheran Church, Saxonburg. He attended the high school in Butler and graduated from Thiel College, Greenville with the class of '38. He holds a BS degree in chemistry.

A veteran of 14 years active service, Major Fetterly first entered the Armed Forces in June 1942. He is a rated Senior Pilot.

Major and Mrs. Fetterly, the former Miss Francena E. Newcell of Greenville, together with their daughter, Mary Elizabeth, are currently residing in government quarters at Sidi Slimane Air Base, Morroco.

DUNDAS TEACHERS COMPLETE TRAINING COURSE

On each of the four Saturday mornings of September the Public School Teachers of Dundas County conducteda series of Inservice training meetings in the Winchester Public School.

Commencing at 9:00 a. m., the sessions took the form of two 1-hour periods with a short coffee break in between.

Designed particularly to assist the beginnig teachers, the programme covere Reading, Social Studies, Number work, Health and Science for the Primary grades, as well as Classroom routines, Correlation, Activities Timetables and Seatwork Assignments.

Those giving the demonstrations and leading the discussions included: Mrs. F. English, Iroquois; Mrs. H. Smith, Iroquois; Miss M. Edgerton, Winchester; Mrs. V. Cleland, South Mountain; Mrs. J. Cooke, South Mountain; Mrs. E. R. Algire, Morrisburg; Mrs. C. Edgerton, Winchester TSA; Mrs. N. Hanes, Dixons Corners; Miss R. Hummel, Morrisburg; Mrs. M. Whittaker, and Mrs. R. Bell, Matilda TSA.

The large turnout of experienced teachers as well as those just starting in the profession, was in itself an indication of the value of the project. A total of 302 teacher hours were spent in observaion and discussion. One teacher of impressive experience has reported that she gained knowledge of 127 usable pointers.

Arrangements at the school were supervised by J. H. Potter.

Vox Studentia

Mr. Francis has been making frequent returns to the school and we are hoping that he will be in good health very soon.

Our football season began last Thursday, September 25th, with a 25 to 12 victory for our team over Iroquois. Evn though our team has many new players this year, they came through with flying colours. We are very proud of our team and would like to especially congratulate Doug Casselman who was the high scorer. Our next ball game will be with South Mountain at Morrisburg on Friday, October 3rd.

Our local track and field day was held at the school on Friday, September 26th, and the representatives of our school were chosen to enter the inter-school track and field meet at Iroquois. Participating in the meet will be Ingleside, Kemptville, North Stormont District, Iroquois and Morrisburg High Schools.

Chapions at our school eet were:

BOYS:
Senior—Doug. Casselman.
Intermediate—Mervyn Wells.
Junior—Billy Barclay.
GIRLS:
Senior—Judy Ing.
Intermediate—Marilyn Hill.
Junior—Catherine Merrill.

It was decided at the Student's Council meeting this week to have a "Sadie Hawkins" dance in October. This is the one chance the girls have each year to take their choice, and we hope they take advantage of the opportunity and come out in full force.

A NEW COMMUNITY CENTRE ?

You may or may not have lost your vote on Monday, but you cannot lose if you attend the dance on Saturday night at the new Town Hall. Lois Edgerton and her committee are preparing for a bumper crowd at this affair, so get your tickets early and don't be disapponted. Remember when you patronize this dance, that you are not only assuring yourself of a good time, but you are helping to bring the building of the community centre to an early starf.

In our opinion these affairs are one of the best means toward creating a community spirit, and if this spirit becomes strong enough, we can accomplish things which otherwise seem impossible.

Buy your tickets now for the Travel Trailer. This will be drawn for on Friday, October 31st, your chance to own a travelling cottage.

To keep kids happy is a good effort on the part of anyone. Great men have said "a healthy body is a good start to a healthy mind". Let us try to give our young people a chance to participate in healthy recreation and clean sport by providing them with an arena and recreation centre. You may not be able to donate a large sum of money individually, but by helping to promote projects that will produce a sum of money from many people, you may help to make the overall project a success, so jon in the effort now!

'Give it All You've Got"!

HOME NURSING CLASS TO BE HELD BY RED CROSS

The Red Cross Home Nursing Class will start at the end of October.

Anyone interested in enrolling for the Red Cross Home Nursing Course kindly phone Mrs. W. S. L. Merrill at KI. 3-2850 or Mrs. John Thompson at KI. 3-2594.

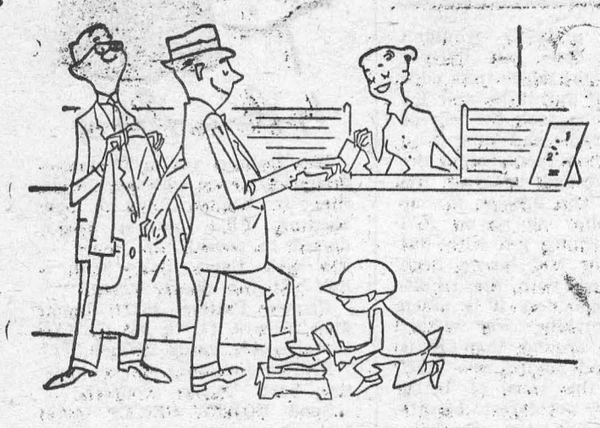

TO SAVE TIME on your LONG DISTANCE CALLS

Keep a list of numbers you are likely to call — in your

Blue Book OF TELEPHONE NUMBERS



ALWAYS CALL BY NUMBER

and your Long Distance calls will go through much faster.

THE BELL TELEPHONE COMPANY OF CANADA



Available at

WEEGAR'S

Shopping Centre, Morrisburg

FREE! FREE!

IROQUOIS .. MERCHANTS

BONUS BUCK DRAWS

Every Friday Night at 9:00 P. M.

at Iroquois Shopping Plaza

First Prize $50.00 Bond .

Second, Third and Fourth Prize $5.00 Each

Must be in attendance to win

If there is no winner for the bond it increases $50.00 until won. You may be the lucky one.

SPENCER CORSETS AND BREAST SUPPORTS

Individually Designed

FLORENCE McGANNON

Corsetiere.

Thank You

AND WARMEST APPRECIATION TO ALL

THOSE WHO WORKED ON MY BEHALF

AND SUPPORTED MY CANDIDATURE

I WILL WORK FAITHFULLY TO MERIT

YOUR CONFIDENCE

Jean Casselman

ANNE HIRST
Your Family Counselor

"Dear Anne Hirst: After waiting three long years my fiance and I planned to marry at Christmas, but two months ago his father died, leaving a meager provision for his family, which surprised them all—they had thought him comfortably off. His younger brothers and his sisters are still in school. What a blow to our plans!

"My fiance feels his first obligation is to take care of his mother and the family, and I have to agree. He makes a very good salary which would have been adequate for us, but of course they will need most of it now.

"We have talked everything over—and he thinks we should break our engagement, but still see each other.

"If we break up I do not think I could bear seeing him, knowing it may be several years before we can marry. I have held a good position for seven years, and I wouldn't mind keeping it; but I am not getting any younger, and we both want children.

"I applaud his loyalty, but when I think of my own future I wonder whether I should wait indefinitely? **DISTRESSED"**

Unless you are prepared to live with your fiance's family (and no matter how much you like them, it would present problems) I agree with you.

What other solution is there? If you saw him regularly you would wear your heart out with longing, and the strain could result in emotional collapse. You have to earn your own living, and must not take chances with your health. No matter how cruel the wrench, I think your decision is the only practical one you can make.

You emphasize that his brothers and sisters are devoted to him. When they learn he has had to break the engagement, the older boy may want to start helping out earlier than he expected. This, however, you cannot count on.

Don't sit back and resign youself to maidenhood, though. Look up your former friends, cultivate them. Dating the men you used to know will divert you and keep your social life refreshing. This you need to carry you on, so don't let any false sense of loyalty deter you.

One cannot, thank goodness, anticipate the future. Marrying your fiancee may be possible earlier than you think today. Meantime, refuse to bury yourself and mourn your fate.

* * *

SOLDIER'S LETTERS STOP

"Dear Anne Hirst: My boy friend and I had an understanding that when he comes back from his service we would be married. But he has been gone four months, and seems to have stopped writing me altogether.

"I am sick from worrying.

"Shall I keep on writing? Do you suppose he has found someone else he's fallen in love with?

LOVING AND WORRIED"

Many a soldier cannot find time to write his girl as often as he'd like to. Besides, soldiers are frequently moved from place to place without notice, and letters are sometimes lost in the mail or late reaching their destination. You do not say how often your young man wrote before he ceased to; wait a bit longer, but send your own letters through. Mention that his are not coming as they did, but you are trying not to worry.

Even when he is in love, many a young man dislikes writing to his girl and is apt to postpone it unduly.

Some men in service do meet other girls at service dances and other affairs, but don't consider this idea unless you find later that it is true.

Cheer up! Lots of other girls are wondering these days, too, but this is all a part of loving a soldier.

* * *

If your plans for the future must be postponed, be a good sport about it and adjust yourself as best you can. Telling Anne Hirst about it can relieve the burden, and often she can suggest practical ideas to light the way. . . Write her at Box 1, 123 Eighteenth St., New Toronto, Ont.

Pansy Square



by Laura Wheeler

Win compliments, prizes, too, for accessories in this exquisite pansy-and-scroll design.

Sheer beauty—pansies in crochet made into scarves, pillows, cloth, spread. Pattern 842: chart, directions for 8-inch square in No. 50 cotton; 12 in string.

Send **THIRTY-FIVE CENTS** (stamps cannot be accepted, use postal note for safety) for this pattern to Laura Wheeler, Box 1, 123 Eighteenth St., New Toronto, Ont. Print plainly **PATTERN NUMBER**, your **NAME** and **ADDRESS**.

As a bonus, TWO complete patterns are printed right in our LAURA WHEELER Needlecraft Book. Dozens of other designs you'll want to order—easy fascinating handwork for yourself, your home, gifts, bazaar items. Send 25 cents for your copy of this book today!



WAVE OF THE FUTURE — Not to be outdone by the fair sex, businessman Anthony Moss has his hair waved at a London beauty salon for men. Hair net keeps his tresses in place while beautician Mr. Charles wields an electric dryer that looks like a Martian's space gun. The salon provides men with permanent waves, mud packs and other beauty aids.



MISS AMERICA 1959 — Mary Ann Mobley, relaxes in Atlantic City after winning the Miss America title. The 21-year-old college senior, who wowed contest judges the night of the final judging with a jazzy dance routine, hopes to be in a Broadway musical comedy some day.

CHRONICLES OF GINGER FARM
by Gwendoline P. Clarke

Wonders will never cease. We actually found a repair man who was willing to work on a Saturday . . . and a plumber at that. We were having trouble with our kitchen sink. The water became slower and slower in draining away and finally quit running entirely. Partner unscrewed goose necks and T-pipes, worried away with wire cleaners and solvents but without any appreciable improvement. Finally he said, "You'd better look through the phone book and see if you can locate a plumber. If we contact someone today maybe we can get him to come first thing Monday morning." Not having been in this district very long we naturally don't know whom to contact when it comes to repair men. The best thing I could do was thumb through the "yellow pages" and pick out names at random. The first one didn't answer; the second had his phone disconnected; the third was answered by a woman who said she would have her brother call when he came in. But we were not too hopeful. The best we could do was wait. The man didn't phone at all — he came instead, ready and willing to get on with the job. The trouble was soon located and thirty feet of straight pipe cleaned out. He told us we had probably been too sparing with the water, not letting enough go down the sink to keep it flushed. We knew he was right because every day we put the dish water in a pail and used it to water the garden — to save drawing fresh water from the well. So naturally the sink wasn't getting properly flushed. To prevent further trouble the plumber told us to close the sink trap once a week, fill the sink full of water, clean and hot. Then open the trap and let the water go suddenly. He said force, combined with the hot water, should carry away any deposits left in the pipe. It sounds like good advice so I am passing the information along for what it may be worth.

But plumbing trouble wasn't our worst experience last week. No, indeed. I was on my way down to Port Credit, tried to stop at the first stop sign and my brake went right to the floor. I had often heard of brakes failing but this was my first experience. It gives one a horrible, helpless and terrifying feeling. I hope to heaven it never happens again. Fortunately I was on a quiet road. Even so I had to drive with one hand on the emergency brake and the other on the wheel. I wouldn't have had too much trouble except that the children were just coming out of school and the road seemed to be teeming with bikers and first graders, wandering from one side of the road to the other. By the time I got to the garage near home I was in a bath of perspiration. Incidentally I met a police cruiser on the way but apparently my predicament was not obvious to him. It was ironic I should run into serious trouble on the very eve of the new traffic law enforcements for the prevention of highway accidents.

Now what else happened last week? Oh yes, Partner went twice to the Exhibition. I didn't go any more — I was getting all the excitement I wanted at home. One day Partner went down on the bus; the next time with Bob and Joy to see the air show. They specially wanted to see the Arrow but as you probably know the Arrow did not appear. They were so disappointed. While they were away I took care of Ross who wasn't too happy when he saw Mummy and Daddy drive away without him. Happily baby fears and tears are soon forgotten and in a little while he was playing around with Ditto and the puppy.

That same puppy gives me plenty of exercise — around the block twice a day and then walking over our acre lot in search of mushrooms.

We generally get enough for supper every day — and we're still alive to tell the tale.

In between sessions with the car, plumbing, heat and humidity — and the puppy — I have been trying to houseclean, ready for a W.I. meeting that is to be held here next week. We have also been refinishing some of our old furniture but if we hadn't had a deadline for the meeting it probably wouldn't have been done yet. Partner made two night tables from odds and ends of furniture and for one dresser he took the mirror out of the frame and hung it on the wall. Then I enamelled the dresser to blend in with the Vilas beds. The dresser in our room is solid oak so on it I did a refinishing job with flat varnish stain and have been quite pleased with the result. Honest to goodness it is much more fun making over what you've got around than it is going out and buying new stuff —just for the sake of being modern. Why not dare to be different? I find it very, very boring to go into one house after another and find so many of them with the same type of furniture; window drapes from corner to corner and broadloom from wall to wall. Like that old English music hall song about the whole family sleeping in one bed "and when Father said 'Turn' we all turned."

Groom Forgot Wedding Ring

Happiness shone in the eyes of the lovely Italian girl as, helped by her two bridesmaids, she put on her smart wedding costume, then added the finishing touches to her make-up.

She looked exquisite, and her bridesmaids told her so.

"Don't forget your key. You'll be coming back to the house to change before going away," one of them reminded her. She picked up the key and slipped it into her pocket.

As they drove to the church, the bride's heart beat faster. In a very short time now, she and the young professor she loved would be uttering their vows, and he would slip on to her finger the ring they had chosen with so much care in a Milan jeweller's shop some weeks earlier.

"Hope Luigi hasn't forgotten the date," she said to her companions when they neared the church. It was a joking reference to her young man's occasional absent-mindedness. She did not really believe he would forget.

She was right. He was there, looking spruce, but a little harassed, because he had got up rather later than he intended and had had to dash to the church.

A "stag party" the previous night had made him sleep late.

All went well until the priest asked the bridegroom to place the ring on the girl's finger. He fumbled in his waistcoat pocket for it, for he had no best man to carry it for him.

It was not there! He felt in the other pocket—all his pockets. Still no ring. Like a flash, she thought of the key in her pocket and took it out unobtrustively and gave it to him.

"Use this," she whispered. "It's all right, dear. Don't worry."

Using the loop of the key as a ring, he slid it on to her finger under the astonished eyes of the priest. Nobody else in the church was near enough to see what was happening.

But the bride well knew that anything in the form of a circle is legal substitute for a wedding ring in most countries — and her presence of mind prevented an embarrassing situation from developing.

As they were signing the register—the bride having slipped the key back into her pocket—the bridegroom had an inspiration. He felt in the turn-ups of his trousers and found the missing ring. It must have fallen there before he got his taxi to the church.

There are many people like that resourceful bride who know how to keep cool in a sudden emergency. Presence of mind is a most valuable asset when things go wrong.

Ostrich Waltz Amazes Observer

"I liked the clean sparkle of the morning air just outside Johannesburg and often got up early to take walks. On one of these walks when I was some distance from my hotel, I noticed a movement far away on the veld," writes Cecile de Banke, in her autobiography, "Bright Weft." "From a distance it appeared to be blown grass. But as I got nearer, I saw that there were two long lines, running parallel to each other, of what I thought were tall animals jumping up and down."

As Miss de Banke got closer she saw that the "animals" were ostriches. The birds were drawn up in two long lines facing each other, those on one side being light in colour and those facing them dark, with red markings down the front of their legs.

Both lines danced up and down, the dark birds occasionally jostling one another and changing places, as though they wished to get opposite one particular bird. When this was accomplished, the pair would move round each other with a waltzing movement and then go off together across the veld.

"Later I was told that I had seen the mating dance of the ostriches and that no one else who had gone near enough to see the sight had ever lived to describe it. He explained that with one powerful kick the red-marked male ostriches had been known to disembowel horses and to kill men with one blow," says the author.

Jrs.! The Trapeze

PRINTED PATTERN



by Anne Adams

The dashing, young Trapeze—designed for you who are always first in fashion, love to look exciting. The front is wise-darted to reveal the figure — the back flows freely with a half-belt for smart accent.

Printed Pattern 4622: Junior Miss Sizes 9, 11, 13, 15, 17. Size 13 takes 4⅞ yards 35-inch.

Printed directions on each pattern part. Easier, accurate.

Send **FORTY CENTS** (40¢) (stamps cannot be accepted use postal note for safety) for this pattern. Please print plainly **SIZE, NAME, ADDRESS, STYLE NUMBER.**

Send order to ANNE ADAMS, Box 1, 123 Eighteenth St., New Toronto, Ont.

ISSUE 40 — 1958

STEPS TO A LONG LIFE—

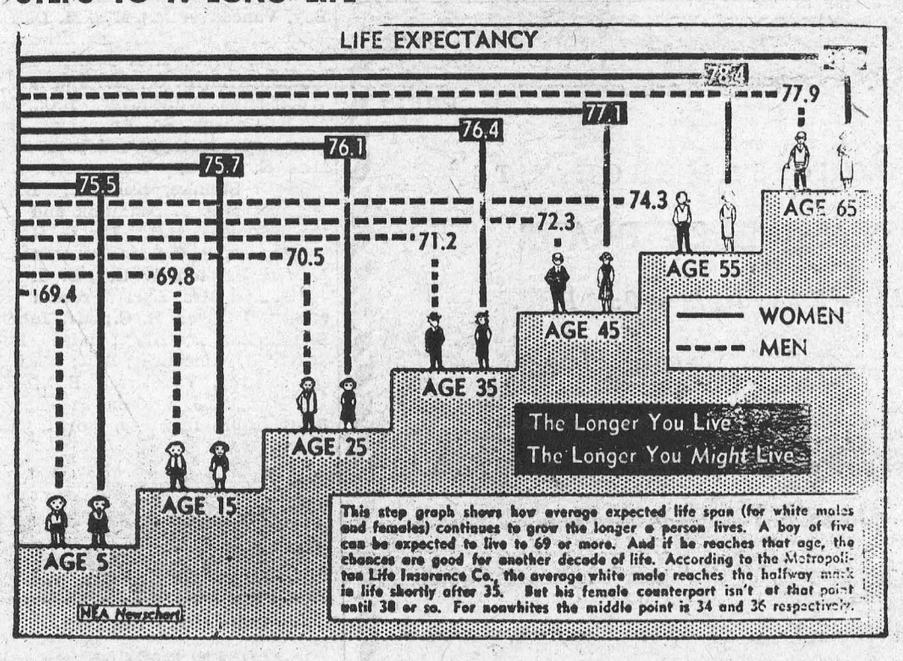



THE DISAPPEARING "MAN'S WORLD" — Woman has invaded another time-honored retreat of the male — the pool hall. Here Masako Katsura, the First Lady of billiards, dazzles male onlookers with her skillful performance. She caroms one ball off another on the table and the first ball jumps up to knock the third ball off the top of bottle.

Beauty, Squalor Go Hand In Hand

Looking through the 'plane window as we arrived over Hong Kong, I wondered where on earth the landing ground could be, for I could see nothing but fold upon fold of crags and rocks. It must have been difficult for the pilot to know just when to swoop down.

The airfield is, in fact, not on the island of Hong Kong but on the mainland of China, or rather that portion of the mainland called Kow-loon, which forms part of the Crown Colony.

Our colony really consists of three sections. First there is the island itself. This was ceded to us in 1841 after what has come to be known as the First Opium War. It was a brief war, lasting less than six months. The two sides got together at the end of it and the Chinese offered to give us Hong Kong. Eliot, our chief representative, accepted.

When this news reached London, Lord Palmerston, Foreign Secretary at the time, was furious. He dismissed Hong Kong as being "no more than a barren island with hardly a house upon it."

The Chinese Emperor was equally furious with his representative. He refused to surrender Hong Kong. "It is an important place," he said. Both the Chinese representative and our man Eliot were instantly dismissed — and the war was resumed.

A few months later this second flare-up ended. We had decided by now to keep Hong Kong and we insisted that China should open five ports to us for trading. Two of these ports, known as Treaty ports, were Canton and Shanghai.

It is a pity that those who had doubts about it at that time can't see Hong Kong now. It is without question the loveliest place I have ever visited. The houses and trading offices, some of them in the style of somewhat modified skyscrapers, rise in tiers to the top of the peak, and the view from all parts is truly magnificent.

It was soon obvious that the island wasn't large enough for the rapidly developing trade, and by 1860 a part of the mainland was ceded to us by China. This is part and parcel of the colony and is completely British.

But before long we outgrew this, too, and we began to negotiate for still more land. The Chinese agreed to lease this, not sell it.

This third section of the colony is the largest part of it — 356 square miles in all. In depth, it stretches as far as from London to Tunbridge Wells.

They say in Hong Kong that it is "bursting at the seams." The population, only 750,000 a few years ago, is now close on three millions. Slowly, this tremendous growth is being absorbed by the new industries that are rising almost daily in these new territories.

There are factories for making cigarettes, others for sugar, paint and textiles. I saw large numbers of film studios making Chinese pictures for sale in Red China, writes R. J. Minney in "Tit-Bits."

There is, in fact, quite a big trade between this British island of ours and China proper. Excellent new roads have been built, and a railway now runs from Kow-loon, on our part of the mainland, right up to the Chinese frontier, from where one can go on by train to Canton and Peking. This is all to the good and has made the island extremely prosperous.

The houses are of the villa type, such as you see in the South of France, and are surrounded by lovely gardens with the most beautiful exotic flowers.

There are farms on the island itself, with cows. As a result I drank real milk, the only place where I drank it during the whole of this trip; elsewhere, it was just tinned or, more generally, powdered stuff — even in Tokyo.

There is a racecourse — the English population could not live without that — and there are three golf courses, two of them on the island, the third on the mainland.

But side by side with this wealth there is great poverty—inevitable in view of the tremendous increase in births each year among the Chinese and also through the flow of refugees from the mainland.

Vast numbers of new flats have been built on the mainland section of Hong Kong. They're fine, handsome blocks, but they soon become slums, because the Chinese live many to a room and put out their washing to dry on poles stuck out through the windows.

I have seen nothing like it, not even in China, where everything appears to be orderly and clean. But here the streets are littered. People crouch on the pavement to eat. Girls grab men by the arm as they walk by. Touts offer to take you to sordid dance halls.

What a blot all this has brought to one of the most lovely settings in the world! But every effort is being made to clean it all up, and I have no doubt that in time it will be very different.

The squalor, however, is confined to the mainland. The island itself is spick and span with tidiness. It rises in glorious tiers to the top of Victoria Peak, from where the views are truly breathtaking, particularly at night, when the lights give it the splendour of fairyland.

Scores of ferries travel to and fro all the time and you can go from the mainland to the island in less than five minutes, taking your car with you. The English club occupies a site that must be worth a fortune, right on the seafront in the centre of the town.

There are many streets of most fascinating shops, offering you, duty-free, the choicest goods from the ends of the earth. You can buy a Japanese camera there for less than you would have to pay for it in Tokyo; and superb opera or field glasses which would cost you thirty pounds in England can be bought for two or three pounds.

Within twenty-four hours a firm of Chinese tailors made me a suit of tussore silk for the equivalent of £8 10s. It was an excellent fit. At another place I got a silk dressing-gown for 30s. No duty and a low cost of living make all this possible.

Food is cheap, too—or rather such food as is grown there. But rents are high because of the restricted space.

There is wonderful bathing from wide, sandy beaches. The life appears to be ideal; but I was told by those who live there that the summer is almost unbearable.

Winters are warm, like our spring. By the end of April it begins to get hot. Those who can get away do so. The rest have to swelter in the steamy atmosphere.

I found at the back of the island a quarter that is known as Aberdeen, so called, I was told, after a regiment that was quartered there a hundred years ago. To-day 46,000 people live there—entirely in boats. They are not refugees—they have always lived like this. The boats are huddled cheek by jowl; you could walk across them for half a mile. Somehow the owners manage to get out and set off with their nets for fishing. It's a picturesque colony, swarming with youngsters who rush ashore and hold out their hands for coins.

On the edge of this colony there are two floating restaurants, where visitors sail out for a meal. The food is good, and you can get English as well as Chinese dishes.

Rockets Probe Sun's Eclipse

Astronomers all over America are excited at the prospect of giving man on October 12th his first "look" at a total eclipse of the sun from outside the atmosphere.

A ship bristling with rockets is being sent to the South Pacific as part of this unique experiment. Scientists explain that a ship is being used because the zone in which the sun will be totally obscured crosses no large land areas.

On the ship's helicopter flight deck will be carried eight rockets, each equipped with a variety of instruments to record the different aspects of solar radiation, and radio telemetering equipment to transmit the data back to earth.

The rocket firings will be carried out as the ship steams back and forth near the Danger Islands, a group of atolls east of Samoa. The experiment will call for extreme accuracy in launching the rockets.

Before their nature was fully understood, solar eclipses were regarded with superstitious dread. In the wilds of North-West Australia it was said that the sun was "being stolen by a dreadful monster."

The total eclipse of 1870, visible in Spain and Italy, took place while France and Germany were at war.

Many French astronomers were shut up in Paris. At great danger to himself one managed to escape in a balloon from the besieged city with the essential parts of his telescope.

He got to Spain safely in time for the eclipse, but found the Spanish skies completely overcast.



GOLDEN BOY? — The battered face of Art (Golden Boy) Aragon bears witness to the savage punching of one-time middleweight king Carmen Basilo. Basilo knocked Aragon out in the eighth round in Los Angeles to win the right to fight Sugar Ray Robinson for the middleweight title. It Sugar doesn't retire first, that is.

Paid For Land With Clay Pipes

Who smokes a clay pipe nowadays? Not many people, according to Mr. Macqueen Pope, the famous historian of the theatre. "The old clay has gone, I fear, with the old times," he said recently. Clay pipes were regularly smoked by rich and poor until the late fifties of last century. Mr. William Swnyard, of Aldershot, Hants, who for nearly half a century turned out clay pipes from his kiln at the rate of 4,300 a week, said that the clay lost popularity among soldiers after the South African War.

"During the war Tommy Atkins acquired the cigarette habit and this was one of the reasons why the clay pipe industry began to fall away," he added. A certain number of clay pipes are still made to-day, but most of them are bought for children to blow soap bubbles with.

At Whitstable, Kent, in 1956, more than 200 clay pipes were washed up on the beach at high tide.

Clay pipes in the past often figured in barter transactions. Three hundred of them were in the list of articles given by William Penn in exchange for a tract of land in what is now Pennsylvania. Another record shows that, in 1677, 120 clay pipes and 100 jews' harps were exchanged for a plot near Timber Town, New Jersey.

GET RID OF The Way I Did.
RUPTURE
Simple home treatment
Quick results — natural healing. Complete instructions — $3.00. Money refunded if not satisfied.
FREE FACTS JOHN MORTIMER, Box 128C, Blora, Ont., Can. FREE FACTS

. : . CLASSIFIED ADVERTISING . : .

AGENTS WANTED

GO INTO BUSINESS
for yourself. Sell our exciting housewares, watches and other products not found in stores. No competition. Profits up to 500%. Write now for free colour catalogue and separate confidential wholesale price sheet. Murray Sales, 3822 St. Lawrence, Montreal.

ARTICLES FOR SALE

VELVET BUTTON BERETS
MADE in 8 sections. Black, Brown, Navy, Red, Beige, Coffee, Powder, Sand, Dior, Mint, Coral, Orange, Tangerine, Turquoise, White, Pink, Yellow, Grey, Royal, Gold, Purple, Bottle, Wheat, Wine. Head sizes, 21½, 22, 22½ inches, $2.00 each. Money Order. Postpaid. F. & B. Hat Manufacturing Company, 4881A St. Lawrence Blvd., Montreal, Que.

BABY CHICKS

ASK for Bray pricelist on 7-8 week old dual purpose pullets, prompt shipment. Dayolds to order. Also Ames dayold and started for high production, low maintenance. Order November-December broilers. See local agent, or write Bray Hatchery, 120 John North, Hamilton.

FOR SALE

WOOD FIBRE — CHENILLE
ALL materials for artificial flowers including plastic foam. Write for wholesale or retail price list. Flowercraft Supply Co., 4543 Kingsway, South Burnaby, Vancouver, B.C.

COLOR T.V.
New "COLOR-PIX" screen filter instantly changes dreary black and white pictures to wonderful color tones of blue, amber and green, etc. Just place outside your T.V. screen. Enjoy color on your T.V. now for only $1.98 prepaid or C.O.D. charges extra.
Send today! State whether for 17" or 21" screen.
HURLBERT AGENCIES, Rockville, Yarmouth, N.S.

INSTRUCTION

EARN more! Bookkeeping, Salesmanship Shorthand, Typewriting, etc. Lessons 50¢. Ask for free circular No. 33.
Canadian Correspondence Courses
1290 Bay Street, Toronto

LIVESTOCK

Carruthers ScourTablets
ARE an inexpensive and quick treatment for the FIRST SIGN OF SCOURS IN CALVES. Give 6 tablets every 6 hours up to 3 doses. Purchase from your druggist, or mail order to
CARRUTHERS DRUGS LTD., Lindsay, Ont.

LIVESTOCK FOR SALE

REGISTERED Shropshires: Ewes, lambs, rams. M. L. Kent, R. 1, Oakville. No. 5 Highway, 1¼ miles west of Trafalgar.

MEDICAL

HIGHLY RECOMMENDED — EVERY SUFFERER OF RHEUMATIC PAINS OR NEURITIS SHOULD TRY DIXON'S REMEDY.
MUNRO'S DRUG STORE, 335 ELGIN, OTTAWA.
$1.25 Express Collect.

POST'S ECZEMA SALVE
BANISH the torment of dry eczema rashes and weeping skin troubles. Post's Eczema Salve will not disappoint you. Itching, scaling and burning eczema, acne, ringworm, pimples and foot eczema will respond readily to the stainless odorless ointment regardless of how stubborn or hopeless they seem.
Sent Post Free on Receipt of Price
PRICE $3.00 PER JAR
POST'S REMEDIES
2645 St. Clair Avenue East TORONTO

OPPORTUNITIES FOR MEN AND WOMEN

MONEY from spare time hobby. Small investment. Raise Golden Hamsters. New and interesting pets. Free literature Gerald Saunders, Box 114, Delta, Ont.

BE A HAIRDRESSER
JOIN CANADA'S LEADING SCHOOL
Great Opportunity
Learn Hairdressing
Pleasant, dignified profession; good wages. Thousands of successful Marvel Graduates.
America's Greatest System
Illustrated Catalogue Free.
Write or Call
MARVEL HAIRDRESSING SCHOOL
356 Bloor St. W., Toronto
Branches:
44 King St., W., Hamilton
72 Rideau Street, Ottawa

PATENTS

FETHERSTONHAUGH & Company
Patent Attorneys, Established 1890.
600 University Ave., Toronto
Patents all countries.

PERSONAL

ADULTS! Send 10¢ for world's funniest novelty joke cards. Free catalogue specialities, herbal remedies, vitamins, food supplements. Western Distributors, Box 24-FC, Regina, Sask.

BEFORE SPACE TRAVEL, TRY FIGURE SKIING. Outdoor Interests, Goodwood, Ontario.

ATTENTION SPORTSMEN
ACCOMMODATION available for 20 hunters, Thanksgiving week-end (partridge) and Nov. 1-12 (deer). Guides on request. Home cooking, book now. Taylor Lake Lodge, Whitestone Ontario, in the Parry Sound District.

$1.00 TRIAL offer. Twenty-five deluxe personal requirements. Latest catalogue included. The Medico Agency, Box 22 Terminal "Q" Toronto, Ont.

SMOKING TOO MUCH
CUT down the easy way. Chew "Kwits," the new anti-smoking chewing gum. Takes the craving away for hours. Contains Lobeline — a new discovery. Price 69¢ package, 3 packages for $2.00 postpaid. Wilson's Lab Products, Box 200, Markham, Ont. or your local Druggist can procure them for you.

PHOTO SERVICE

NEW FAST
COMPLETE Photo Service designed for speed and custom Photofinishing. Expert enlarging. 8 Exposure roll, Contact Size 40c Double Size 50c. 12 Exposure roll, Contact Size 45c. Double Size 70c. You will appreciate our speed, quality and friendly dealing. Renown Photo Service, Erindale P.O., Ont.

REAL ESTATE FOR SALE

180 ACRES, 20 miles west of Kitchener highly productive, buildings modernly equipped. Malcolm Davidson, Newton, Ont.

RABBITS

NEW ZEALAND REDS
JUNIORS from registered stock, all pedigreed, $20.00 trio. Write: Pat's Rabbitry, 14 Kline St., Halifax, Nova Scotia.

SWINE

A LANDRACE breeders' sale will be held on Monday, October 5th at 1:30 P.M. at the farm of Omar Swartzentruber, R.R. No. 2, Petersburg, Ontario, Highways No. 7 and 8, 1½ miles east of Baden and 8 miles west of Kitchener. Telephone Baden 203 R 2. Fifty carefully selected head of Landrace will be offered. The sale will consist of carefully selected guaranteed in-pig sows and gilts, service age boars, sows and gilts with litters and open gilts from the herds of Fergus Landrace Swine Farm, Fergus, Ontario; one of the oldest and largest breeders and importers of Landrace Swine in Canada, Omar Swartzentruber, R.R. No. 2, Petersburg, Ontario and the Tonra Stock Farm, R.R. No. 3, Holland Centre, Ontario. An added attraction will be sows and gilts carrying service to champion boars such as Craig Atius 6th, champion of the Aberdeen Show at Scotland, Maryfield Solid 26th, Champion at the Petereborough show in England, Chartwell Prince and Chartwell Viking, bred by Sir Winston Churchill and other outstanding Scottish boars with Canadian or U.S. papers. All stock guaranteed breeders. Sale will be held under cover. For catalogue and mail bids, write or telephone any of the breeders or auctioneers. The auctioneers are Tom Robson and Hugh Filson, Denfield, Ontario, Telephone Ilderton collect. Also Clinton Jantzi, Baden, Ontario, Telephone 160 Baden.

MERRY MENAGERIE



"You're supposed to go OINK OINK—not BEEP BEEP!"

Use your SPARE TIME to build an interesting and PROFITABLE BUSINESS CAREER
Investigate how Shaw Schools will help you prepare for a career that will assure your success and security.
Underline course that interests you—
- Bookkeeping
- Cost Accounting
- Shorthand
- Typewriting
- Stationary Engineering
- Short Story Writing
- Junior, Intermediate and Higher Accounting
- Chartered Secretary (A.C.I.S.)
- Business English and Correspondence

Write for free catalogue today.
Many other courses from which to choose.
Bay & Charles Streets, Toronto Dept. No. M-13
SHAW SCHOOLS

SLEEP TO-NIGHT
AND BELIEVE REFRESHED TO-MORROW
To be happy and tranquil instead of nervous or for a good night's sleep, take Sedicin tablets according to directions.
SEDICIN® TABLETS $1.00—$4.95 Drug Stores Only!

ISSUE 40 — 1958

EARN EXTRA MONEY
EASILY
BE A COLONIAL AGENT
Sell a Complete Line of Christmas Cards — Everyday Cards
Sacred Calendars — Personal Imprint Lines
Novelty and Gift Items
FREE CATALOGUE AND INFORMATION
INTRODUCTORY SAMPLE OFFER—2 Boxes (46 Cards Retail $2.00) for $1
COLONIAL CARD LIMITED
489 QUEEN STREET, EAST
TORONTO 2, ONTARIO

CUNARD TO EUROPE
FALL AND WINTER SAILINGS
TO BRITISH PORTS: First Class from $274, Tourist Class from $179
Round Trip FROM $344
TO FRENCH PORTS: First Class from $284, Tourist Class from $184

VESSEL	From MONTREAL	To	VESSEL	From NEW YORK	To
SYLVANIA	Fri. OCT. 3	Greenock, Liverpoc	QUEEN ELIZABETH	Wed. OCT. 8	Cherbourg, Southampton
†SAXONIA	Fri. OCT. 10	Havre, Southampton	MEDIA	Fri. OCT. 10	Liverpool
CARINTHIA	Fri. OCT. 17	Greenock, Liverpool	MAURETANIA	Sat. OCT. 11	Cobh, Havre, Southampton
†IVERNIA	Fri. OCT. 17	Havre, Southampton	QUEEN MARY	Wed. OCT. 15	Cherbourg, Southampton
SYLVANIA	Fri. OCT. 24	Greenock, Liverpool	QUEEN ELIZABETH	Wed. OCT. 22	Cherbourg, Southampton
†SAXONIA	Fri. OCT. 31	Havre, Southampton	PARTHIA	Fri. OCT. 24	Liverpool
CARINTHIA	Fri. NOV. 7	Greenock, Liverpool	QUEEN MARY	Wed. OCT. 29	Cherbourg, Southampton
†IVERNIA	Fri. NOV. 7	Havre, Southampton	MAURETANIA	Thurs. OCT. 30	Cobh, Havre, Southampton
SYLVANIA	Fri. NOV. 14	Greenock, Liverpool	BRITANNIC	Fri. OCT. 31	Cobh, Liverpool
†SAXONIA	Fri. NOV. 21	Havre, Southampton	QUEEN ELIZABETH	Thurs. NOV. 6	Cherbourg, Southampton
* CARINTHIA	Fri. NOV. 28	Greenock, Liverpool	MEDIA	Fri. NOV. 7	Liverpool
*†IVERNIA	Fri. NOV. 28	Havre, Southampton	QUEEN MARY	Thurs. NOV. 13	Cherbourg, Southampton
	From HALIFAX		QUEEN ELIZABETH	Fri. NOV. 21	Cherbourg, Southampton
SYLVANIA	Sat. DEC. 13	Greenock, Liverpool	PARTHIA	Fri. NOV. 21	Liverpool
* SAXONIA	Sun. DEC. 14	Cobh, Havre, Southampton			

† Calls at Quebec * Specially conducted Christmas Sailings

WEST INDIES CRUISES
CARONIA
Oct. 3 — Oct. 17 — Nov. 1
MAURETANIA
Dec. 23—Feb. 7—Feb. 27—Mar. 21—Apr. 7
CARONIA
Great World Cruise — Jan. 28
BRITANNIC
All Mediterranean Cruise — Jan. 23

See your local agent — No one can serve you better
CUNARD LINE
Tel: EMpire 2-2911

Bring your relatives or friends from Europe
Prepay their passages in Canada
SPECIAL LOW FARES
Inquire about Canadian Government Assisted Passage Loan Scheme

Corner Bay & Wellington Sts., Toronto, Ont.

A GEORGE SMYTH SPECIAL

For a Limited Time Only

- √ MINOR TUNE-UP
- √ GREASING
- √ BRAKE CHECK
- √ WHEEL ALIGNMENT
- √ CAR WASH

For Only **$9.95**



GEORGE SMYTH

Morrisburg Phone KI. 3-2955

THE FRIENDLIEST SERVICE IN TOWN

SPECIAL

Firestone -- Good Year TIRES

$9.95 Class 'A' Trade In

Batteries $7.95 & Your Old Battery

FINA

GRAND OPENING

October 4th -- October 12th

Free Beverage Glass With Every $3.00 Purchase Of Gasoline

Free Souvenir Pencils For The Kiddies

George Says:



COME IN AND GET YOUR FINA CREDIT CARD

AFTER A LONG SEARCH WE HAVE OBTAINED A MASTER MECHANIC, QUALIFIED IN EVERY PHASE OF MECHANICAL WORK.

GEORGE SMYTH OF MORRISBURG IS NOW OPERATING THE NEW FINA STAFION AT NO. TWO HIGHWAY ANDLAURIER DRIVE. HE PROMISES TO GIVE PERSONALIZED COURTEOUS SERVICE IN MODERN SERVICE FACILITIES.



BEFORE YOU BUY A NEW OR USED CAR, SEE GEORGE FOR THE BEST PRICES IN EASTERN ONTARIO. 1959 MODELS WILL SOON BE AVAILABLE.

Have YOU entered our

5TH ANNIVERSARY

FINER SERVICE CONTEST?

YOU MAY WIN A

$7000 CAR

OR A

$7000 MINK COAT

FINA

ENTRY FORMS AVAILABLE AT:

GEORGE SMYTH

FINA STATION

Morrisburg Phone KI. 3-2955

THE FRIENDLIEST SERVICE IN TOWN

CHURCH ROAD

Mr. and Mrs. Robert Burns and Mr. and Mrs. Lee Casselman were in Lancaster and Cornwall on Sunday afternoon.

Mr. and Mrs. Graham Schwerdfeger and Brian of Morrisburg were visitors at the former's parental home Sunday afternoon.

Mr. Newman Atchesonof of Greely and Miss Evelyn Heagle of Ottawa, were recent guests of Mr. and Mrs. Russell Schwerdfeger.

Dr. Nesbitt of Brockville was a caller in this vicinity on Tuesday.

Mrs. Fred Casselman attended the U.L.C.W. Triennial Convention at the Royal York Hotel, Toronto.

Mrs. Hugh McIntosh, Williamsburg, was a recent caller in this vicinity.

Skinny men, women gain 5, 10, 15 lbs.

Get New Pep, Too. Be Thrilled With Results – or Pay Nothing

What a thrill! Bony arms, legs fill out; ugly hollows fill up; neck no longer scrawny; body loses half-starved, sickly look. Thousands, who never could gain before, are now proud of shapely, healthy-looking bodies. They thank the special vigor-building and flesh-building tonic, Ostrex. Its tonics, stimulants, invigorators, iron, vitamin B_1, calcium, enrich blood, improve appetite and digestion so food gives you more strength and nourishment; put flesh on bare bones. Mrs. L. Savard, Mattagami Heights, Ont., writes, "I gained 16 lbs. Tired feeling, nervousness gone, too." Another user, Mrs. Marc Gagnon, Cap Chat, P.Q., writes, "I gained 13 lbs. Health fine. My rundown husband gained 15 lbs. New pep."

Don't fear getting really fat. Stop when you've gained the 5, 10, 15 or 20 lbs. you wish. Money back if you're not delighted. Costs little. New "get-acquainted" size *only* 60¢. Refuse substitutes. Ostrex has given results when other tonics failed. Try famous Ostrex Tonic Tablets for new vigor and added pounds, this very day At all druggists.

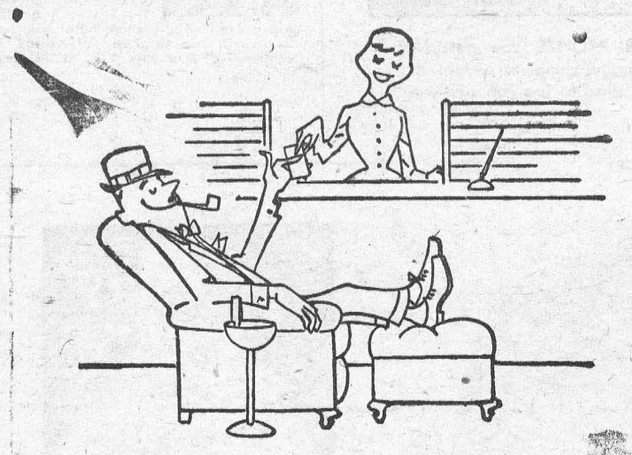



ARE YOU GETTING
BANK OF NOVA SCOTIA SERVICE?



"GOOD to the Last Drop!"

That's the time-honoured description of Blatchford's world-famous Calf Meal. And to-day Blatchford's, the world's *original* Calf Meal, is still the finest – the most *profitable* to use. So follow the lead of successful Canadian cattlemen. Use Blatchford's Calf Meal to build profits steadily, scientifically. Start right from the beginning, with the new calf. Blatchford's Calf Meal stimulates and develops your calves' inborn productive ability so as to assure maximum growth and top production. 'Blatchford' calves are properly nourished calves. They develop into high producers, real profit-makers – for you.

Blatchford's

CALF MEAL (OR PELLETS)

Complete Feeding Directions in Each Bag

VICE & CRAIG

FUNERAL DIRECTORS *FURNITURE DEALERS*

AMBULANCE SERVICE

Phone ZEnith 7-2900 (No Toll Charge) Winchester

ALBERT GALE AGENCIES LIMITED

REALTORS

A GOOD 6-ROOM FAMILY HOME IN AVONMORE 3-Bedrooms. 3 pce. Bath., Sun Room, Garage, Plenty of Garden Space. Only $1500 down.

AT INGLESIDE — 6-Room Frame Bungalow on Santa Cruz. 4 Pc. Bath, Tiled Kitchen, Forced Oil Heating, Fully Insulated. Asking $12,000.00 with Good Terms.

Solid Stone 13-Unit Motel with 2-Bedroom Living Quarters. Doing an excellent business. Faces the St. Lawrence. Very attractive landscapng. Furnished with the best of equipment. Asking $30,000 down with good terms on the balance. .....

FLOYD FISHER

Riverside Heights — Morrisburg

Phone KIngsdale 3-2355

Show Bill

Thurs., Fri., Sat., Oct. 2-3-4—

SHIRALEE

A drama. Starring Elizabeth Sellars and Peter Finch.

Mon., Tues., Wed., Oct. 6-7-8—

VERTIGO

Suspense Drama in Vista Vision and Technicolor. Starring Kim Novak, Barabara Bel Geddes and James Stewart.

Thurs., Fri., Sat., Oct. 9-10-11—

ALL MINE TO GIVE

A drama in Technicolor. Starring Glynis Johns, Cameron Mitchell and Rex Thompson.... ALSO

THE AMAZON TRADER

Documentary in Technicolor. Starring Maria Fernanda and John Sutton.

COMING SOON—

BUNDLE OF JOY and RUN OF THE ARROW

THE PICADILLY
WILLIAMSBURG

WOOD FOR SALE

A QUANTITY OF DRY WOOD For for Sale. Price $5.00 to $5.50 per cord, delivered.

ROSS H. BECKSTEAD
Williamsburg
Ph. KI. 3 2103

tfc.

NOW IS THE TIME TO CHECK YOUR ROOF

SPECIAL PRICES ON
210 LB. SHINGLES
$9.95 PER SQUARE
ALSO
BERRY GARAGE DOORS
WHILE THEY LAST

HODGINS LUMBER LTD.

Phone the Lumber Number
KI. 3-3155

Morrisburg — Ontario

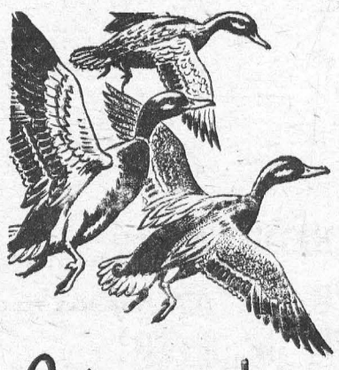

Get your share of this Great Sport!

It's a great life—out duck hunting on a brisk fall day! Thrill to the sight of a flock wheeling in to your decoys—feel proud of a good day's hunting. You'll get cleaner kills and fewer cripples with C-I-L Shot Shells . . . thanks to their exclusive "Pressure-Sealed Crimps" that give you uniform, concentrated shot patterns.

"IMPERIAL" *Special Long-Range, for high, fast-flying birds.*

"MAXUM" *an economical long-range load.*



WEEGAR'S

Morrisburg Shopping Centre.



The finest protection your engine can have!

Your car is a costly investment. Makes sense to give it the finest protection you can. Shell X-100 Motor Oil Premium adjusts *automatically* to protect under every operating temperature. It neutralizes destructive acid action . . . prolongs engine life. See us for Shell X-100 Motor Oil Premium *today*.

SHELL

Notmans Shell Service

Morrisburg, Ontario

Phone KI. 3-9021

New Location For
SMYTH'S

SEAWAY TAXI

Highway No. 2 and Laurier Dr.

24-Hour Service
ANY CALL IN MORRISBURG, 35. DAL OR NIGHT
For Prompt Service, Phone KI 3-2955
GEORGE SMYTH, Prop.

Fina Service Station now under operation. Watch for Gand Onening.

42p.

THE HYDRO-ELECTRIC POWER COMMISSION OF ONTARIO

NOTICE OF EXPROPRIATION BY THE HYDRO-ELECTRIC POWER COMMISSION OF ONTARIO of lands in the Township ofMatilda, in the County of Dundas.

PLEASE TAKE NOTICE THAT THE HYDRO ELECTRIC POWER COMMISSION OF ONTARIO under The St. Lawrence Development Act 1952 (No. 2), and all other powers thereto it enabling, has for its purposes TAKEN AND EXPROPRIATED in fee simple, lands consisting of ALL THAT PORTION of the East half of Lot 13, Concession 1, in the Township of Matilda, in the County of Dundas, in the Province of Ontario, lying between the Southern limit of the lands of the Canadian National Railways and the Northern limit of the lands of The Hydro Electric Power Commission of Ontario, described in Instrument No. 21225, and HAS DEPOSITED a plan and description of the said lands in the Registry Office for the Registry Division of the County of Dundas on the TWENTY-EIGHTH day of August 1958.

TO BE used for the construction, maintenance and operation of the works to develop and utilize the power resources of the International Rapids Section of the St. Lawrence River.

AND FURTHER TAKE NOTICE that every person having any claim to compensation must file the same with The Hydro-Electric Power Commission of Ontario at 620 University Avenue, Toronto, Ontario, within six months of the receipt of this notice, giving particulars of any claim that he may have in respect of this expropriation.

DATED at Toronto this 17th day of September, 1958.

THE HYDRO-ELECTRIC POWER COMMISSION OF ONTARIO

E. B. EASSON,
Secretary.

38-40c.
SL 6121.

A New Location

BUT THE SAME DEPENDABLE SERVICE

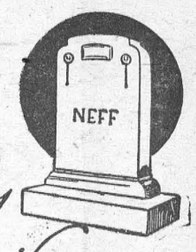

Special Designs Submitted

On No. 2 Highway Opposite
THE NEW UNION CEMETERY

The Most Modern Shop in Eastern Ontario
CEMETERY LETTERING
THE BEST IN MEMORIALS

C. C. STUBBS & CO.

L. D. WELLS, PROP.

INGLESIDE, ONT., *BOX 40*

Phone Keystone 4-2255

WHAT PRICE ONE EGG?



Ever divide your production costs by the number of eggs produced? It's the price *you* pay to get one egg. Cut those costs with balanced feeding. Follow the XL (EXCEL) feeding programme—for economical egg production. Better feed means higher egg production—lower costs per dozen eggs. And the lower the costs, the greater *your* profits!

Cut Your Costs with XL (EXCEL)

Make your layers pay. Your birds need the added essential nutrients in XL (EXCEL) feeds—the proteins, minerals, vitamins. Cut your costs this way:—

Have us mix — 3 bags your grain—
1 Bag XL (EXCEL) 32% Egg Producer Concentrate.
or 4 bags your grain—
1 Bag XL (EXCEL) 35% Laying Concentrate.
Then—watch egg production go up and costs go down!
If you haven't your own grain—feed XL (EXCEL) Laying Mash.



BOUCKS HILL FEEDS

We have a full line of XL Feeds, Mill Feeds and Fertilizers Custom Grindings, Rolling and Mixing. We are agents for Allis Chalmers Tractors and Farm Machinery.

KI. 3-2409 *WE DELIVER*

HURRY BEFORE THEY ARE ALL GONE

25 PERCENT SAVINGS ON

COLOURED FACE BRICK

(Attractive Discontinued Shades)

Call or Inspect Stock at

BROCKVILLE BLOCK LIMITED

PERTH ROAD *BROCKVILLE* *DI. 2-6301*

FEEDS

We are now carrying OGILVIES MIRACLE FEEDS

as well as SHUR GRAIN COMPLETE FEEDS.

MORRISBURG FEED AND PRODUCE CO

Industrial Road

WE DELIVER *PHONE KI. 3-2005*

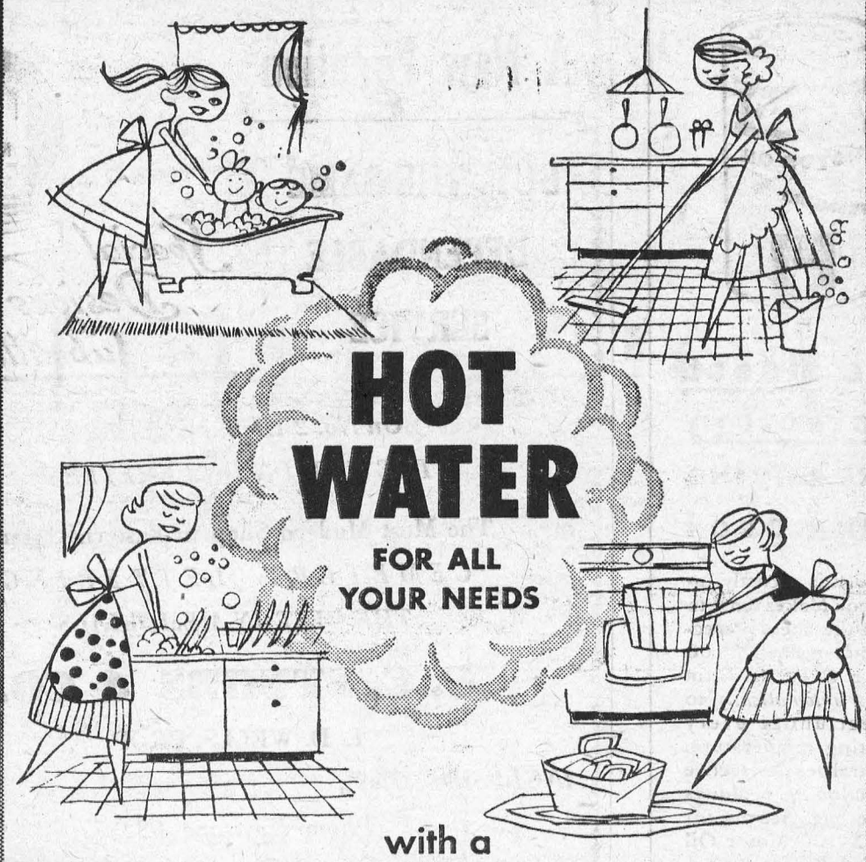

HOT WATER

FOR ALL YOUR NEEDS

with a

FLAT RATE AUTOMATIC ELECTRIC WATER HEATER

You can enjoy the convenience of plenty of hot water for only a few cents a day with special Hydro flat rates.

There is an electric hot water heater in a size and capacity just right for your family's needs—with abundant storage capacity and quick recovery when more hot water is needed.

If planning to change the present method of heating water in your home, be sure to discuss your needs with your local Hydro office.

Get complete information about the economical Hydro flat rates available to you.

live better ELECTRICALLY

the safe, clean, modern way!



The Pretty Housewife?
Model Sheila Billing,
Canadian Stage and TV Star

NS-5

Kitchens are for cooking, Sheila!

But roots from your favorite shade tree plugged the house drains tight... so it's bath in the kitchen tonight! Filling that tub was just the beginning of your problem. With the drain line being dug up, a costly proposition, it's out the back door and down the back steps for that tub of water! If your builder had used Plain End Vitrified Clay Pipe, Fittings and Root-Proof Couplings you'd have been sure of trouble-free house drains, forever. They're root-proof, by actual test.

Plain End Pipe from 4" to 24"

CANADA VITRIFIED PRODUCTS

St. Thomas *Ontario*

What's MISSING in this Picture?



Look at the background—

Blatchford's famous "Fill-the-Basket" Egg Mash . . . the profit-maker that produces more and better eggs.

Look at the foreground—

Grade 'A' Large – plenty of them to fetch top prices.

What's missing?

It's the cash, the full purse—the BIGGER PROFITS you get the Blatchford way! Call in and let us give you the *complete* picture of cash profits from Blatchford's Egg Mash. Be glad to see you anytime.

Skinny men, women gain 5, 10, 15 lbs.

Get New Pep, Vim, Vigor



What a thrill! Bony limbs fill out; ugly hollows fill up; neck no longer scrawny; body loses half-starved, sickly "beanpole" look—because of poor appetite due to lack of iron. Thousands of girls, women, men, who never could gain before, are now proud of shapely, healthy-looking bodies.

They thank Ostrex Tonic Tablets. Contains iron, vitamin B_1, calcium. Helps build blood, improve appetite and digestion so food gives you more strength and nourishment; helps put flesh on bare bones.

Get Lovely Curves

As you gain pounds, you gain lovelier curves too. Try Ostrex Tonic Tablets today. See how quick they help build up body "skinny" due to iron deficiency. "Get-acquainted" size only 60¢. At all druggists.



To save his life...

A boy's life hung in the balance—four-year-old Ron Tisdale of Montreal. Ron had swallowed a quantity of sleeping pills. Now he was in a coma. His breathing had stopped.

At St. Justine's Hospital, Ron was put into a resuscitator. His stomach was pumped out. He was given every anti-poison available. Still alive, he remained in a deep coma. It was feared that at any moment his life might flicker out.

At the Hospital, the doctor remembered reading about a powerful new anti-poison—*Megimide*. But where could it be obtained? Sister Catherine of St. Justine's, after trying several local calls, finally telephoned the Poison Control Centre of New York City. Did they have any? Yes—one half ounce, recently received from Britain.

At that very moment, an Eastern Air Lines plane was ready for its 11:45 takeoff for Montreal from New York. Another phone call, and considerate airline officials agreed to hold it; its passengers voted unanimously to wait. A car raced to the field, and a Health Department worker handed the precious vial to the stewardess. In a short while, a waiting car rushed the Megimide to St. Justine's and little Ron Tisdale was soon out of danger.

The world-renowned *New York Times* chose to tell in detail on its editorial pages this dramatic story. For what a story of human helpfulness this is—of people using telephones, airplanes and automobiles—placing before all else their determination to help save that most precious thing . . . *a human life.*

We also like to think that this incident demonstrates how people turn to their telephone in times of urgent need. Fast and dependable, it stands ready to serve you too—at any hour of the day or night.

THE BELL TELEPHONE COMPANY OF CANADA

Sister Catherine of St. Justine's Hospital in Montreal called local sources for rare antidote required by doctor—then called Poison Control Centre of New York for emergency shipment.

Hasty phone call held New York-Montreal flight piloted by Captain Paul Abel. Stewardess Patricia Repoli received vial of rare anti-poison from New York Health Department worker.

Doctor at Montreal's St. Justine's Hospital helped save Ron Tisdale's life with Megimide — powerful new anti-poison which was finally located in New York.

Louise Larocque, Long Distance operator in Montreal handled crucial call to New York—one of countless telephone people who work behind the scenes in emergencies day and night.

FOR JUST $2.50 DOWN YOU CAN BUY A Canada Savings Bond... at "MY BANK"

TO 2 MILLION CANADIANS

B of M

DOWN PAYMENT OF 5%

– $2.50 FOR A $50 BOND, $5 FOR A $100 BOND, etc.

BALANCE IN EASY INSTALMENTS OVER A YEAR

YOU CAN BUY YOUR BONDS – for cash or by instalments – at your neighbourhood B of M branch

BANK OF MONTREAL
Canada's First Bank

WORKING WITH CANADIANS IN EVERY WALK OF LIFE SINCE 1817

Morrisburg Branch: S. GORDON WALROTH, Manager
Williamsburg Branch: Open Daily
Ingleside Branch: JOSEPH McDONALD, Manager
Iroquois Branch: CHARLES HODGERT, Manager

D1765

FLOOR COVERING

GOLD SEAL CONGOLEUM

NULON

LATEST PATTERNS NOW IN STOCK

3 and 4 Yard Widths

3 Yard Widths, per running foot $1.00
4 Yd. Width, Nulon, per running foot $1.50
4 Yd. Width, Congoleum, per running foot .. $1.65

H. C. FAIRBAIRN

WILLIAMSBURG *PH. KI. 3-2256*

FUNERAL AND AMBULANCE SERVICE
FURNITURE DEALER

H. C. FAIRBAIRN

PHONE COLLECT TO:

IROQUOIS — *OL. 2-4775*

WILLIAMSBURG — *KI. 3-2256*

Successor to G. Leonard Keck

W. E. FITZSIMMON

AMBULANCE SERVICE
FUNERAL HOME

IROQUOIS

OL. 2-4452 —or— OL. 2-4577

BUILDERS SUPPLIES

THE BLACK LUMBER CO.

WE HAVE EVERYTHING

THAT GOES WITH THE TRADE

JUST ASK FOR IT—WE HAVE IT

ESTIMATES FREE — WE DELIVER

THE BLACK LUMBER CO.

W. G. Black, Mgr.

Ph. KI. 3-2188 — Morrisburg, Ont.

See Us For

STRUCTURAL STEEL, NEW, USED. INCLUDING I BEAMS, ANGLES, CHANNELS, RE-INFORCEMENT RODS, ETC.

PERMANENT TYPE ANTI-FREEZE (Ethylene Glycol Base)—Per Gallon $2.98.

COMPLTE TRANSMISSION EXCHANGE

SAFETY CLASS SOLD AND INSTALLED FOR EVERY KIND OF VEHICLE, INCLUDING CONSTRUCTION EQUIPMENT.

COMPLETE LINE OF AUTO AND TRUCK PARTS

NEW OR USED — WHOLESALE OR RETAIL

PINKUS SALVAGE AND AUTO PARTS

Williamsburg, Ontario — Phone KI 3-2759

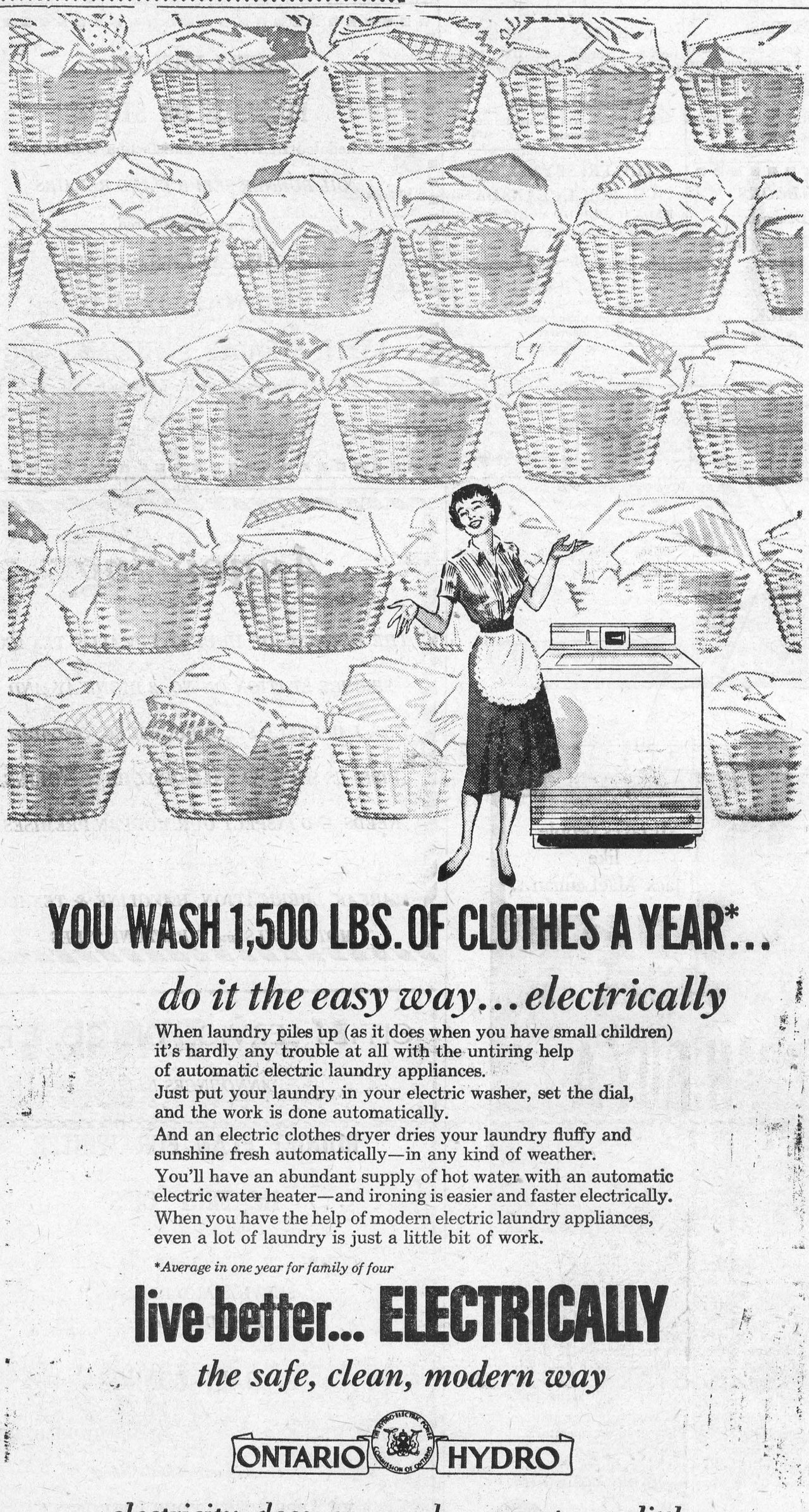

YOU WASH 1,500 LBS. OF CLOTHES A YEAR*...

do it the easy way... electrically

When laundry piles up (as it does when you have small children) it's hardly any trouble at all with the untiring help of automatic electric laundry appliances.

Just put your laundry in your electric washer, set the dial, and the work is done automatically.

And an electric clothes dryer dries your laundry fluffy and sunshine fresh automatically—in any kind of weather.

You'll have an abundant supply of hot water with an automatic electric water heater—and ironing is easier and faster electrically.

When you have the help of modern electric laundry appliances, even a lot of laundry is just a little bit of work.

**Average in one year for family of four*

live better... ELECTRICALLY

the safe, clean, modern way

ONTARIO HYDRO

electricity does so much . . . costs so little

G. WILLIAM GORRELL
NOTARY PUBLIC
BARRISTER, SOLICITOR
PHONE KI 3-2577 RES. KI 3-3193

KI. 3-2819 MORRISBURG

GEORGE C. CLACKETT

WINDOW WASHING
FLOOR POLISHING
LAWN CUTTING
GENERAL CLEANING

RAYMOND H. ARMSTRONG
Barrister, Soliciter, Notary, Etc.
Telephone KI 3-3061
Res. KI. 3-2124
MORRISBURG — ONTARIO

EDWARD A. LAPIERRE
Public Accountant
MORRISBURG, ONTARIO

Edwin McIntosh

CO-OP AUTO INSURANCE

We can save you money on your Auto Insurance
Give us a Call for Details of Comprehensive Coverage
WILLIAMSBURG TEL. 398-2

EX-SERVICEMAN'S
24-HOUR
CASSELMAN'S RADIO TAXI
PHONE KI 3-2963
For Prompt and Courteous Service
EVERY PASSENGER INSURED
SPECIAL RATES ON
Funerals, Weddings and
Out of Town Trips
2 CARS — NO WAITING
DRIVERS:
Bruce Casselman
Arthur Casselman
Allan Casselman
$1 FOR ANY TRIP IN TOWN
Double Rates After 12 Midnite

EXCAVATION OF ALL KINDS
Basements, Etc., Bulldozer Rental
LANDSCAPING
Trucking of Stone, Sand, Gravel, Fill
FRED BECKSTEAD
PHONE 399-2 WILLIAMSBURG

DR. D. DOCKSTEADER
VETERINARIAN
CHESTERVILLE, ONTARIO
TELEPHONE 395

MacDONALD ELECTRIC

INDUSTRIAL AND COMMERCIAL SALES AND SERVICE

PH. MORRISBURG KI 3-3092

MacKENZIE APPLIANCE SERVICE

DOMESTIC AND COMMERCIAL
REFRIGERATION
WASHERS, DRYERS,
RANGES, ETC.
Sales— TV ANTENNA —Service
Phone 410 — Morrisburg

H. E. MELDRUM
ONTARIO LAND SURVEYOR
319 Third St. East
CORNWALL
Phone WE. 2-8124

DWIGHT TUPPER
AUCTIONEER
We Handle All Kinds of Auction Sales at Reasonable Rates
10 Years Experience
CHESTERVILLE, ONTARIO
PHONE 514
38-52p.

THOS. BARNHART & SON
Auctioneers
Mariatown — R. R. 1, Morrisburg
PH. KI. 3-2784
18tfc.

STYLES & McINTOSH

T.V. AND APPLIANCES
YOUR ELECTROHOME AND G.-E. DEALER
SALES AND SERVICE
All Work Fully Guaranteed
RECORDS

IN THE SHOPPING PLAZA
Phone Collect OL. 2-4397
IROQUOIS

Local and General

BORN — At Winchester Memorial Hospital, on Wednesday, September 24, 1958, to Mr. and Mrs. Dwayne Harriman, Williamsburg, R. R. 3, a son.

The Annual Campaign for funds for the Morrisburg Branch of the British and Foreign Bible Society in Canada will be held in Morrisburg and the surrounding area on October 20th, 1958. Plans are being made to have a "blitz" campaign, when everey householder will be visited on one day during the afternoon or evening, October 20th, 1958. All residents are requested to remember this date, Octobed 20, 1958, and to have their contributions ready -as the date for this important campaign for funds. Pleease watch the newspapers for future announcements concerning the campaign.

BORN— On Friday, September 26, 1958,at Winchester Memorial Hospital, to Mr. and Mrs. Jeffrey Christensen of Morrisburg, a daughteer.

A $2,500 endowment fund, the interest from which will establish a perpetual scholarship in memory of the late Aaron Horovitz, mayor of Cornwall for 18 years, has been established at Cornwall Collegiate and Vocational School by Mrs. Aaron Horovitz. This was announced on Wednesday by Ralph Froats, school principal. The scholarship will be awarded annually to assist a Grade XII graduate to proceed to higher education.

Mrs. Geo. Adams who has been visiting her brother, A. W. Gammon and Mrs. Gammon for a couple of months, sailed an Tuesday on the Empress of France, for her home in Maidstone, Kent, England. She was accompanied by her nephew, Mr. Joe Gammon of Cornwall.

..Home Baking Sale, Friday, October 10th at 2 p.m. Knox Church Women's Club. Shop formerly occupied by McNeeley's Drug Store.

Her many friends will regret to learn that Mrs. Della Aikman is a patient in St. Vincent de Paul Hospital, Brockville.

At a meeting held recently of the Eastern Ontario Industrial Development Association at Eastview, the manager, Mr. Harry Callan stated that thirteen firms were seeking to locate in Eastern Ontario. The meeting was well attended by many representatives of the various Chambers of Commerce and Municipalities, which are members of the Association. Morrisburg has a membership in the above, but unfortunately did not have a representative present.

..Food and Rummage Sale, Friday, October 24th by the C. W. L. at the premises formerly occupied by McNeely's Drug Store.

Mrs. Mary L. Coulthart and Miss Matilda M. Shaveer, R.N., of Montreal, returned home from Vancouver and while there attended the one hundredth birthday party of their aunt, Mrs. Mary Anderson.

Ross Baker, while on a walk on Sunday afternoon, picked a pint of beautiful ripe raspberries. Ross gave us a sample of the berries, and said there were a lot more there, but he had no container in which to put them.

The Morrisburg Women's Institute will meet on Thursday evening, October 9th at 8 p.m. in the Kindergarten Room of the Public School Roll call will be "How Parents Can Help the Teacher". A speaker from the Post Office Department, Ottawa, will give an address.

DIED — LAIDLEY — At St. Mary's-on-the-Lake Hospital, Kingston, on Friday, September 5th, 1958 Percy P. Laidley, husband of Beryl Laidley and dear father of Mrs. Frank Compton, (Nancy, Toronto, and Robert of Trenton. Resting at the Wartman Funeral Home for funeral service at Trinity United Church on Monday, September 8th, at 2 p.m. Rev. W. K. Pace officiating; interment Riverview cemetery.

Mrs. Leo Laurin spent the week end at Napanee with her daughter, Mrs. T. I. Warner and family and attended the Hodgson - McKerrow wedding at Belleville on Saturday.

FOR SALE

25-ACRE PROPERTY. 7 Room House, Practically New Cement Block Barn, 2 Hen Houses, Grainery and Machine Shed. Very Good Location, 1 mile from Cardinal. Only $6,500 terms. See, phone or write P. SPYK, R. R. 1, Cardinal Phone 615 R 2.
40p.

SPACE HEATER FOR SALE
PH. KI. 3. 2394.
40c.

1 ELECTRIC STOVE, Electric Refrigerator, New Coronado Vacuum Cleaner, Rock Maple 3-4 Bed with Spring and Mattress. Table and Chairs with Matching Buffet. Chesterfield Suite, 3 piece, and Sundry Articles. Will sell all cheap for Cash.
ARNI OLSON,
KI. 3-2008.
40p.

LARGE SIZE CRIB, Good Condition $10; Continental Double Bed $15;
MRS. ISOBEL ELLIS,
PH. KI. 3-2090
40p.

A HALF TON TRUCK at Carter's Garage in Mariatown. Apply to
MRS. EARL CARTER.

COTTAGE for sale. 3 bedrooms, kitchen, living room. Easy to move. Price $2,000.00.
Telephone KI. 3-2174.
38tfc.

1956 FORD FAIRLANE. Two-tone. Excellent Condition, Automatic transmission. Must sell. Owner moving.
J. H. Jackson,
Ph. KI. 3-2557.
38-40p.

1 SIDEBOARD; A Writing and Book Desk combined; 1 Kitchen Cabinet; Two Quebec Cook Stoves and 1 Quebec Heater.
MRS. LENA EDGE,
Casselman Road.
39-40c

FOR RENT

ACCOMMODATION FOR 2 MEN. All Modern Conveniences. Central. Quiet. Parking Space.
PH. KI. 3-2196.
40p.

HEATED 3-ROOM APARTMENT, Private Bath.
MRS. FRANK STEWART,
Augusta Street.
39tfc.

IN WILLIAMSBURG, 2-BEDROOM COTTAGE. Modern Conveniences.
MRS. L. McCORMICK,
KI. 3-3106.
39tfc.

3-ROOM APARTMENT equipped with gas range, $46.25;
3-room apartment available at once. Hot water and electricity included in rent, $41.25 per month.
Large 3-bedroom Apartment on Main Floor. Hot water, electricity, heavy duty wiring. Available August 16th. $60.00.
MRS. DON BECKSTED,
PH. KI. 3-2860.
26tfc.

McKendry Motors

TENTH ANNIVERSY SALE

670 x 15 new tires at $9.95 with Class A trade in

We will allow you $4.00 for your old battery when you purchase any New Battery at regular price. 12 hour service on Radiator repairs

We are open 24 hours daily for your convenience.

The Busy Imperal Service Station on No. 2 Highway

CARD OF THANKS

To all my friends who remembered me with cards, letters and gifts while I was a patient in the Ottawa Civic Hospital, I extend my most sincere thanks.
LAURA AIKMAN

To all who extended kindness following our accident, and assisted us to the hospital, we give our sincere thanks. Special thanks to those who sent flowers, treats, etc.
MRS. GEO. REDDICK
MRS. CLAIRE CASSELMAN
40p.

TO RENT

3-ROOM APARTMENT with Bath
MRS. GEO. GORRELL,
KI. 3-2564.
19tfc.

2 3-ROOM APARTMENTS. Hot Water; Electricity; Available immediately.
RUSSELL BAKER,
KI. 3-2315.
26tfc.

NOTICE

Taxes, Village of Morrisburg

The Last Instalment of 1958 Taxes are due on the 31st of October, 1958. A penalty of one-half of one per cent will be added every month or fraction thereof for those in default.

CAR BUYERS

Before you buy your new or late model used car see us about our Low Cost Financing Service. Available for either Dealer or Private Sales.
40c.
THOM INSURANCE AGENCY,
orrisburg, Ontario.
40p.

SALE OF BOOKS
Library Discards
at the Public Library at the Shopping Centre
From 5c; Nothing Over 25c
COME QUICK

NOTICE TO CREDITORS AND OTHERS

IN THE ESTATE OF THOMAS REGINALD NESBITT, DECEASED

All persons having claims against the Estate of Thomas Reginald Nesbitt, late of the Township of Winchester, in the County of Dundas, linesman, who died on February 28, 1957, are hereby notified to send particulars of the same to the undersigned on or before October 31st, 1958, after which date the estate will be distributed with regard only to the claims of which the undersigned shall then have notice, and the undersigned will not be liable to any person of whose claim he shall not then have notice.

DATED this 30th day of September, 1958.
FRANK THOMA NESBITT,
Administrator,
by his Solicitor herein,
G. WILLIAM GORRELL,
Morrisburg, Ontario.
40-42c.

ST. JOHN'S AND ST. PAUL'S EV. LUTHERAN CHURCH

18th Sunday After Trinity— .....
..10 a.m.—Confession. and. Holy Communion. .....
..11.30 a.m.—Sunday School. ....
..8 p.m.—Cornwall. .....
....Everyone Welcome! .....

ST. JAMES ANGLICAN CHURCH

Rev. L. C. Scott, C.D., D.D., Rector
Oct. 5th, 18th Sunday After Trinity
8 a.m.—Holy Communion.
10 a.m.—Sunday School.
11 a.m.—Choral Communion.
7 p.m.—Evensong.

THE PRESBYTERIAN CHURCH IN CANADA

KNOX CHURCH, MORRISBURG
"The Church With the Chimes"
Minister, Rev. John Hardwick, D.D.
10 a.m.—Sunday School and Bible Class.
11 a.m.—Divine Service.
Subject: "If"—A Little Word, but with a lot of meaning.
No Evening Service.

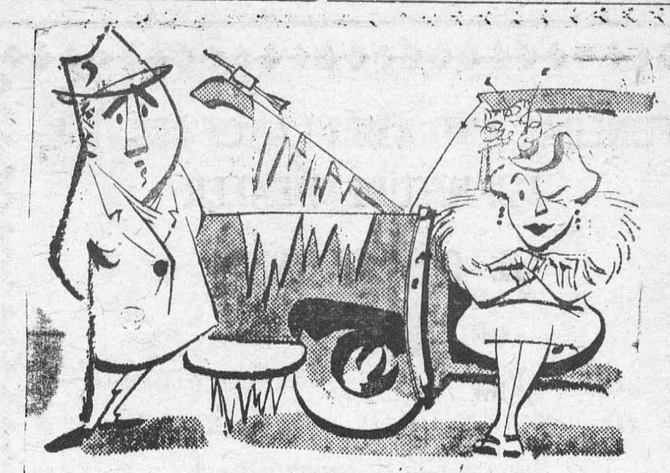

All dressed up and no way to go

He forgot to get Shellzone anti-freeze

Don't *you* get caught by a sudden freeze-up! Get your Shellzone *early.* Shellzone protects your car's cooling system all winter long. See us now for Shellzone.

NOTMAN'S SHELL SERVICE
Morrisburg,Ont. Phone KI. 3-9021

SHELL FUEL OIL

FURNACE OR STOVE

Scheduled Delivery — Satisfaction Guaranteed

OIL BURNER SERVICE AND REPAIRS

All Invoices Metered.

GASOLINE AND MOTOR OILS

NAPTHA GAS A SPECIALTY

LYELL STRADER, WILLIAMSBURG

Successor to W. McGowan

PHONE COLLECT: KI. 3-2616

FASTER to the WEST!
dieselized all the way
SUPER Continental
between Montreal and
WINNIPEG • SASKATOON • EDMONTON
JASPER • VANCOUVER
For reservations and information, see, write or phone your local Canadian National Passenger Agent.
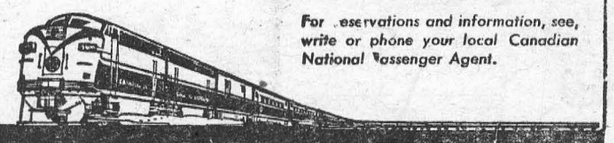
CANADIAN NATIONAL

Annoucing

THE OPENING OF HUBERT DUVALL'S TEXACO SERVICE STATION ON NO. 2 HIGHWAY AND ST. LAWRENCE ST., MORRISBURG, ONTARIO

VISIT US SOON FOR ALL OF YOUR MOTORING NEEDS AND INSPECT OUR MODERN PREMISES

We Specialize in

MARFAK LUBRICATION, HAVOLINE & TEXACO MOTOR OILS and FIRESTONE TIRES



...to give you good telephone service

Your Bell Telephone installation man — whatever his name may be — is a lot like Jack MacLennan.

On the job, his skillful work reflects his careful training. But more than that, we like to think that a friendly smile and unfailing courtesy lend a *pleasant* touch to his brief visit.

We try to encourage this friendly spirit all through the business. You'll see it when you visit the Business Office. You'll hear it in the operator's "voice with a smile".

This helpful, friendly spirit is one of the many ways in which we try to give you good telephone service.

THE BELL TELEPHONE COMPANY OF CANADA

CITIES SERVICE OIL CO. LTD

ANNOUNCES NEW

BUDGET PLAN FOR WINTER HEATING OILS

COMPLETE, EFFICIENT OIL BURNER SERVICE AND REPAIRS

Local Distributor:

J. DAIN CONNOR

DIAL KI. 3-2016 MORRISBURG

Service is our Middle Name

WE APPRECIATE YOUR PATRONAGE