WINCHESTER PRESS

Community Centre Fund
NOW $4,102.96

VOL. 81 NO. 46 — WINCHESTER, ONTARIO, THURSDAY, MARCH 20th, 1969 — PRICE 10 CENTS

Prison Farm Escapees Apprehended Here

Two teen-age boys, both serving time at Burritts Rapids prison farm enjoyed only a brief few hours of freedom last Thursday.

The boys, Bernard Paquette, 17 of Ottawa and Pierre Godard, 16 of R.R.2, Navan, made their escape from the prison when they stole a 1962 Buick. Owner of the car, Blake B. Denys of 312 Pleasant Park Rd., Ottawa was visiting friends at the prison farm at the time.

Winchester detachment of O. P.P. were alerted and Constable Serault spotted the vehicle at Winchester's Main corner. The boys, realizing they had been spotted, abandoned the car and made off on foot past Ault Milk Products Limited. They were apprehended by the time they reached Queen Street and returned to prison.

Cancer Society Will Feature Dr. Ley As Guest Speaker

Dr. D. C. H. Ley, Chairman, Medical Advisory Committee Ontario Division, Canadian Cancer Society will be Guest Speaker at the 'kick-off' dinner for the Aprl Campaign directed by Winchester Branch of the Canadian Cancer Society.



Dr. D. C. H. Ley

The dinner this year is at the Country Kitchen and everyone is welcome, on Tuesday, Mar. 25th.

Dr. Ley is the first woman to be elected by Ontario Division as Chairman of its Medical Advisory Committee and she is highly qualified for the important post.

She graduated with Honours in Medicine from the University of Toronto at the age of twenty-four, received her Bachelor of Science in Medicine from the same University in 1951, and became a fellow of the Royal College of Physicians (Canada) in 1956. While at University she won the Students' Administrative Council Gold Key award and was made a member of the Alpa Omega Alpha Honour Medical Fraternity.

Always interested in the fight against cancer, she is today a Clinical Researh Fellow of the Ontario Cancer Treatment & Research Foundation at the Toronto Western Hospital. She is Director of the Department of Haematology and of the Foundation's Cancer Research Laboratory in the same hospital. She is clinical teacher in Medicine at the University of Toronto.

Away from the laboratory, her patients and the classroom, Dr. Ley is an enthusiastic camera fan and gardener. She also collects old Canadian furniture, iron-stone china, Canadiana of all kinds and re-finishes those pieces of furniture which demand it.

THE NEWS in Brief

Tourist Council Conference Slated

A conference on 'Development and Marketing of Travel and Recreational Resources' will take place at Cornwall on Wednesday, April 2nd.

This important conference has been planned by the city of Cornwall and the Seaway Valley Regional Tourist Council, in co-operation with the Ontario Department of Tourism and Information. The new Parkway Motor Hotel at Cornwall is the locale and the meeting should get under way immediately following registration which is scheduled from 1:00 to 1:30 p.m.

The conference will take form of a panel discussion with three distinguished panelists - Dr. E. G. Pleva, Prof. of Geography, University of Western Ontario; D. M. Anderson, Assoc. Prof. of Geography, Carleton University; and H. C. Burchell, Assoc. Prof. of Applied Science, Queens University.

Following a coffee break at 3:00, a marketing presentation will be presented by the Ontario Department of Tourism and Information.

Everyone is invited to attend this important meeting and those in charge urge all wives to attend with their husbands. Registration is $1:00.

100 Club Meeting Tonight

The March meeting of Winchester 100 Club will be held tonight (Thursday, March 20th) at Henderson Hall. Mr. Beavers, Morrisburg, will be Guest Speaker and brings an interesting message to Winchester Centurians.

The club is anticipating 100% attendance for this spring meeting when important future plans will be discussed.

Book Rentals Now Free At Library

Winchester Public Library is now incorporated as a Public Library and is a member of Eastern Ontario Regional Library System.

This will mean there is no longer a charge for use of books which will be welcome news to readers. Another interesting change is the hours of service. Beginning April 1st, the library will be open 10 hours each week instead of four.

Many new books will be obtained from the Regional Library System. In addition new books are being secured in Ottawa this week.

The new location in the Biccum - McIntosh building is proving very satisfactory, and the new look will be welcomed by district book lovers.

Former Township Reeve Dies

Ernest Brown McMillan, former Winchester Township Reeve, died at Winchester District Memorial Hospital March 16th, following a brief illness. He was in his 76th year. A retired farmer, he resided in Chesterville.

Born at Chesterville, he was a son of the late Howard McMillan and his wife the former Jennie Brown. He married the former Florence Bailey at Chesterville 1923.

Predeceased by his wife, he is survived by one son William H. McMillan and granddaughter, Nancy of Vancouver, B.C. Also survivng are three sisters: Miss Susie McMillan, Chesterville; Mrs. Bismark Barkley (Lily), Williamsburg; and Mrs. Rodney Hummel (Helen) of Dorset, Ontario

Mr. McMillan, a veteran of World War 1, was a member of the Masonic and Eastern Star. Funeral service at Trinity United Church was conducted by Rev. L. M. Ferguson on Wednesday, March 19th at 2:00 p.m. Interment took place at Maple Ridge Cemetery.

Pallbearers were Dick Casselman, Stuart Mattice, Glen Merkley, Burns Short, Lyle Marcellus and Alf Jarvis.



Photo Courtesy The Brockville Recorder & Times

Alan Dillabough Dies In Brockville Accident

A Winchester youth, Allan Steven Dillabough, was killed in an automobile accident at Brockville last Friday night. A 1958 Chevrolet, which he and his companion, Howard Bell also of Winchester, were riding collided with a cement pier on a Brockville overpass and the car careened over the edge dropping some twenty feet to the ground.

Mr. Bell is in Brockville hospital where he has been reported in satisfactory condition

Allan, an employee of Paul All Trailers, Winchester, was in his 19th year. Born in Winchester he was a son of Henry Dillabough and his wife, the former Rachel Billings. Also surviving one brother and two sisters: Mrs. Norbert Deschamps (Edna); Barbara and Percy; and four nieces and six nephews.

He received his occupational certificate from North Dundas District High School and was a member of Winchester United Church.

Funeral service at Vice and Craig Ltd., Winchester, was conducted by Rev. A. MacDonald, Monday, March 17th at 2:00 p.m.

Pall bearers were Ron Loucks, Peter Dowler, Gary Baker, Wayne Hutt, Peter Casselman and Clarence Watson.

Distinguished Speakers At Ontario C of C

Feature guest speakers at the 57th annual meeting of the Ontario Chamber of Commerce include the Hon. John P. Robarts, Premier Minister of Ontario, John Fisher, "Mr. Canada", and Darcy McKeough, Ontario's Minister of Municipal Affairs.

A three-pronged analysis of business-government relations, an examination of regional government and an exploration of the costs of education, are among special "think-tank" sessions planned for meeting which will be at Ottawa's Chateau Laurier on May 11th, 12th and 13th.

Stimulating debate involving business leaders from across the Province will develop business policies and recommendations concerning socio-economic issues confronting Ontario today.

One of the highlights of the separate ladies' program will be a special advance tour of Canada's magnificent National Arts Centre which will precede the official opening of the centre by several weeks.

John P. Robarts, Ontario's Prime Minister will address the traditional climax of the three-day meeting - the annual dinner, Tuesday evening.

COUNCIL'S DECISION

Call Meeting Of Ratepayers

Ratepayers will meet Monday night, March 31st at the Town Hall and fate of Winchester's proposed Community Centre will most likely be determined at this important gathering of tax payers.

Decision to hold such a meeting was reached last Monday night when Council met with over 50 representatives from various organizations and interested ratepayers. Evidence of interest in the Community Centre project was the fact the meeting which began in the council chambers had to be transferred to the hall to alleviate the crowded conditions.

Discussions were on a constructive plane throughout, with all apparently aiming for the same goal, and searching for the best possible route.

Keith Carkner, Chairman of the Community Centre Board presented a brief to council reminding all concerned that nothing worthwhile was ever accomplished without overcoming some obstacles blocking the way. The thought-provoking message told vividly of the fighting spirit of a few dedicated men who twenty-three years ago saw the need for a hospital in the district and proceeded, despite opposition from many sides, to get the job done. It also harkened back to the hour of decision some ten years ago, when the water system was seeking approval.

The Winchester 100 Club, looking optimistically into the future some twenty years ago, made certain ample facilities would be available for future parklands.

This, the brief concluded, was forward thinking, the kind needed today, if Winchester's Community Centre is to become a reality.

Gordon Larose, speaking for the fund-raising committee sought some incentive from council to encourage the committee to proceed with their job. Mr. Larose reminded council that the Community Centre Board had been appointed by council, and that in turn, the fund-raising committee had been set up by the Community Centre Board. Consequently Mr. Larose said, he felt council had some obligation to accept proposals presented by the fund-raising committee.

Many other citizens aired their views and most spoke in favour of getting on with the job.

Following discussions regarding costs, Jack McIntosh explained that following careful study, viewing of other such centres, and interviews with building contractors he felt the proposed building including artificial ice facilities could be constructed for $150,000. Mr. McIntosh added that this figure did not include any so-called 'frills'.

Councillor Roy Fawcett told the interested gathering 2 1/2 mills would be required to raise $50,000 from village ratepayers, spread over a period of twenty years. Mr. Fawcett said he felt the village could well afford such a small increase.

Rudy Topolinski urged council to commit the village to some definite figure, since the Community Centre Board was unable to take any definite action till such a declaration was made.

Councillor Basil Dawley explained Council could issue debentures without asking for a ratepayer vote, and all that was necessary was approval from the Ontario Municipal Board.

After an enthusiastic discussion Councillor Dawley expressed the opinion other municipalities could not be approached until such time as Village Council made its commitment. In an effort to speed up such commitment, Mr. Dawley made the following motion:

"Moved by Basil Dawley, seconded by A. E. Dukelow that the By-law of the council of the Village of Winchester for a debenture for the sum of $50,000 for the construction of an artificial ice arena at the Winchester Community Park be passed and that the clerk apply to the Ontario Municipal Board for approval to issue said debenture. The arena plan to be submitted to council by the Community Centre Board for approval before payment is made. A copy of this motion and O.M.B. correspondence is to be forwarded to the Hon. F. M. Cass for approval before forwarding".

A recorded vote of council members saw the motion go down to defeat 3 votes to 2.

Results of this vote made it apparent ratepayer approval would have to be sought and the following motion was moved by Councillor Shadbolt and seconded by Councillor Fawcett:

"That a ratepayers' meeting be called for Monday, March 31 st 8:00 p.m. at the Town Hall, Winchester, to discuss the levying and issuing of debentures for $50,000 for a Community Centre".

A recorded vote was also taken on this motion, and it was passed but not unanimously.

Councillors Fawcett and Shadbolt, although strongly in favour of the new Community Centre, urged the C.C. Board to have plans for proposed building on display at the next meeting.

Councillor Shadbolt expressed the view that if this proposal re-debentures, is properly presented it will be well received and most ratepayers, he felt, would come out in favour of such a move.

Reduction Will Continue In Property Taxes

Ontario's system of property tax reduction for home-owners and tenants will continue in 1969 with few changes, Municipal Affairs Minister Darcy McKeough announced in the Legislature yesterday.

He proposed two main amendments:

The reduction will amount to no more than 50% of the local taxes on each eligible property.

Crown-owned properties, both Federal and Provincial, are confirmed as being eligible for tax reduction to tenants.

Mr. McKeough said the system had proved in practice to be "the best available method" of relieving the pressure of local taxation on the individual household It provided more than $100 million last year to some two million households.

He described the system as a practical short-run measure that will likely be replaced at some time in the future by the inclusion of property tax relief in a Provincial income tax system.

The same equalization factor will be used in 1969 as in 1968, he said, with certain exceptions such as municipalities which have just been reassessed.

"In other words, if a municipality were to have the same mill rate in 1969 as it had last year, the amount of tax reduction applying to an individual household will be the same. If the mill rate goes up, the amount of tax reduction will also go up".

The 50 per cent minimum is being introduced to ensure that no properties are totally exempted from local taxes by this reduction, he said. This is in keeping with the principle of participation by every household in paying for local services. Summer cottages are an example of the low-taxation properties that

See "Reduction" Page 3

In Another Winchester . . .

Here's the story as it appeared in the March 6th edition of the Cambridge Chronicle: "A helpless Harry Rothmann of Winchester, Mass., burst into the building (Cambridge Gas Company) with appeal for help. His wife, Marlene, was about to deliver her baby, prematurely. Employees Bevolie Colthirst and Helen Coughlin summoned the Cambridge Fire Department Squad. Mr. Stetson, a fellow employee offered his assistance.

The atmosphere became charged as the news spread rapidly. Mr. Rothmann drove his car into the company garage where he proved to be the hero of the day. About a minute later, with an assist from his wife, he delivered his infant daughter into the capable hands of Lt. George Fairburn and Privates James Harrington, Francis Lawson and John O'Donahue of the Cambridge Rescue Squad.

Thrilled company employees gifted the baby with a lovely dress and a pink and white knitted coat and legging set. Sincere congratulations were extended to the proud parents who also have two small sons.

They named their daughter, Kristin. She weighed seven lbs. two ounces and was 19 inches long.

The fact that the parents live in WINCHESTER, Mass. makes this story of special interest to our readers. But there is another factor giving it even greater meaning - - The mother, Mrs. Rothmann, is a daughter of Mr. and Mrs. Harold Baker, 224 Lyon Street, Ottawa, who formerly lived here in this Winchester.

Also the happy mother is a niece of Mrs. Gladys Faulkner who lives right here in town.

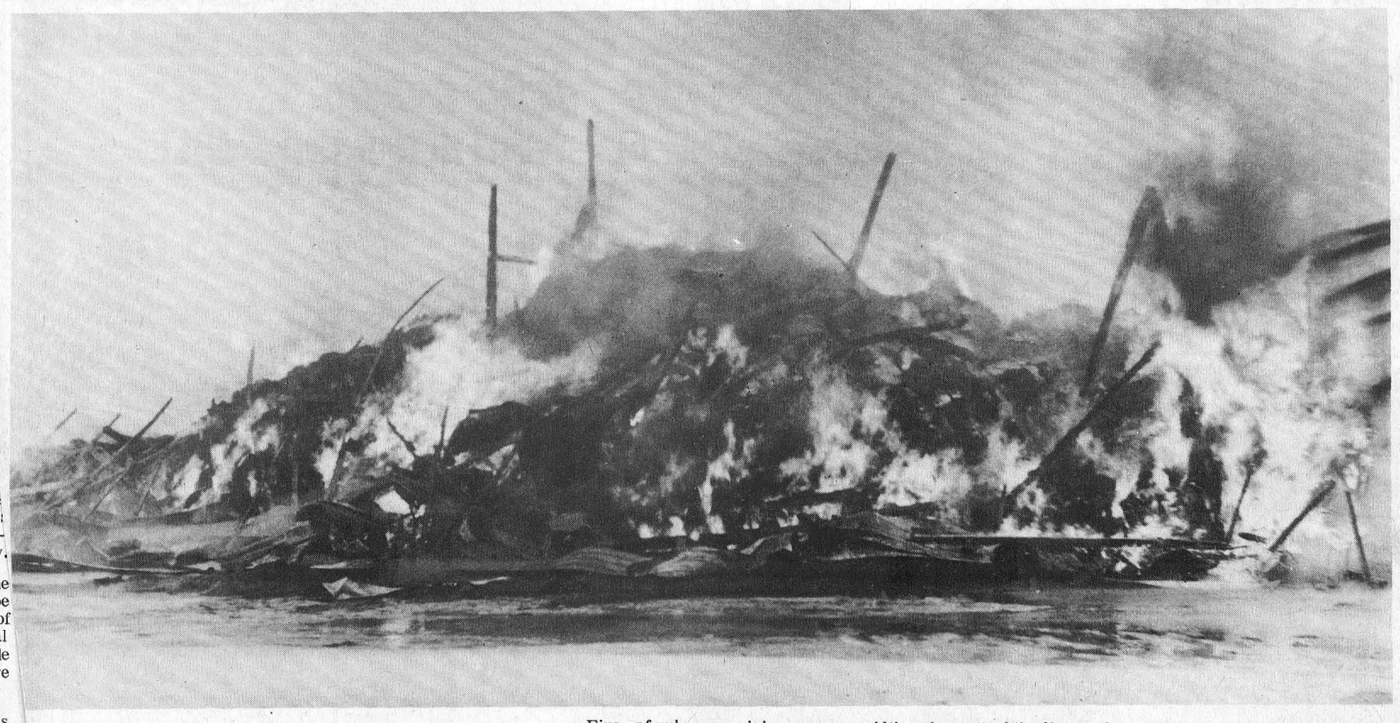

Fire Levels Barn

Fire, of unknown origin, completely destroyed a barn, owned by Earl Garlough on the outskirts of Winchester village last Thursday morning.

Although most of the livestock was removed, some pigs were lost in the blaze.

Winchester firemen answered the call at 8:00 a.m., but were unable to save the structure. The building was partly covered by insurance.

Press Staff Photo.



Mr. & Mrs. E. R. Summers Celebrate 50th Anniversary

A well known and highly respected Winchester couple celebrated their 50th Wedding Anniversary last Friday. Mr. and Mrs. E. R. Summers were married in Glasgow, Scotland in 1919. Mrs. Summers was the former Isabella Morrison Wren.

Mr. Summers left Winchester in April, 1916, for service overseas with the 87th Battalion. He returned to Winchester in 1919 following the end of hostilities.

Mr. and Mrs. Summers farmed in the 'Summers Settlement' till 1962 when they moved to the village. The important milestone was celebrated quietly at their home

Mr. Summers is a Charter Member and also Life Member of Branch 108, Royal Canadian Legion. He went into insurance business in 1934 and is presently in partnership with his son.

Mr. and Mrs. Summers have four children: Howard and David both of Winchester, Mrs. Ray Saunders (Gwen), Osgoode, and Mrs. Harold Harper (Iris) of Cornwall. They also have ten grandchildren.

# of interest to . . . Women

Auxiliary To Hospital Reports Volunteer Service A Success

The regular monthly meeting of the Women's Auxiliary, held as usual in the Board Room of the hospital, was chaired by president, Miss G. Bayne. Following the reading of the minutes of the January meeting by Mrs. Walroth the secretary, eight units responded to the roll call: Morewood, Melvin and Annable, Golden Valley, Mountain, South Mountain, Morrisburg, Winchester and Chesterville.

The treasurer's report showed a very healthy balance and Mrs. Summers was unanimously authorized by the members to make available funds to purchase the bicycle exerciser for the physiotherapy department.

A blood donor's clinic was arranged for June 23rd with Mrs. Delia Robinson in charge of local arrangements.

Another date to remember is March 26th when the auxiliary will hold its annual Dessert and Games Party. Mrs. Ledgerwood, reporting for the Special Events committee in charge, announced that final arrangements had been made for the provision of desserts and essentials for Crokinole, Chinese Checkers, Euchre, and Bridge tables. Handsome prizes have been donated and all interested are assured of a gay afternoon. Dessert will be served at 1:30 with play beginning shortly after. Admission is set at $1.00

The new Auxiliary venture, a Volunteer Service Program in the Long-Term wing, has met with unqualified success. The first two months of the program have been covered by Mesdames Boyd, Summers and Manchester of the Winchester unit and Mrs. Max Boyd gave a glowing report of the project. Mrs. Cawfield, of the nursing staff is in charge of the volunteers, who at present number a baker's dozen, drawn from the different units.

Miss Bayne drew attention to the annual meeting of the Hospital Board, to be held on Tuesday evening April 1st at 8:00 p.m. The general public and auxiliary members especially are urged to attend and find out for themselves the facilities available at our own hospital.

The Eastern District Institute of Hospital Auxiliaries is to be held at the Bruce MacDonald Hotel in Ottawa on April 23rd.

Mrs. Colin McGregor, Mrs. Keith Carkner, Mrs. Max Boyd and Mrs. John Campbell signified their intention to represent the local hospital at this meeting.

Miss B. Legris, superintendent of Nurses gave her usual comprehensive report of the activities of the hospital for the month of February.

The next regualr meeting will be held on April 3rd which all units are especially ureged to attend, since plans for the June Garden Party will be under discussion.

Johnston-Hummel Wed At Williamsburg Church

On Saturday, March 15, 1969 Linda Mae, daughter of Mr. and Mrs. Kenneth Hummel became the bride of Lorne Andrew, son of Mr. and Mrs. Walter Johnston of Dixon's Corners at Williamsburg United Church Manse with Rev. D. L. Gordon officating.

Given in marriage by her father, the bride wore a three-piece white boucle suit and a four-tier shoulder length veil Her jewellery were of cultured pearls as a gift of the groom. She carried a bouquet of red and white carnations.

The bride's attendant was her sister, Mrs. Doris Bellemore chose a pink brocade street length dress and wore a corsage of pink and white carnations.

Mr. Dwaine Barkley of Ottawa acted as best man.

Mother of the bride wore a two piece brown and rust knit suit with brown accessories and a corsage of yellow mums. The groom's mother wore a green sheath knit dress with gold accessories and a corsage of white mums.

The reception was held at the Colquhoun Church Hall. Mrs. E. Droppo, the bride's aunt accompanied the guest soloist Mr. Denny Millward who sang "Because".

Fifty-five guests attended the reception. For travelling the bride donned a two piece brown wool suit with a camel hair coat and wore a corsage of yellow mums. On their return they will reside at Dixon's Corners.

Prior to her marriage the bride was honoured to a miscellaneous shower at the Church Hall.



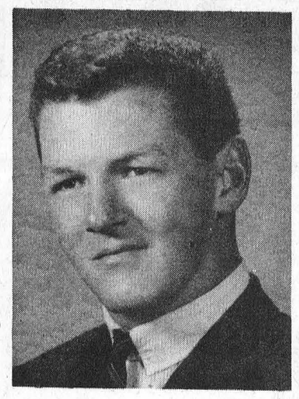

Engagement Announced

Mr. and Mrs. Lorne Black of Ottawa wish to announce the engagement of their daughter, Alexis Lorna, Reg. N. to Lt. Allan John Davidson, son of Mr. and Mrs. Eldon Davidson, Winchester, Ontario. The marriage will take place on April 12, 1969 at St. Mary's Church, Ottawa.

Vernon Church W. A. Features Special Guest

The Women's Auxilary of the Vernon Baptist and Uited Congregations held their regualar meeting in the churchwith Mrs. Bill Porteous presidin. Dalmeny Do-Gooders were in charge of the program. The guest o the evening was Mrs. AudreyPollock of Winchester who recetly visited her son and daughte-in-law - both teachers in Dawson Creek, B.C. Dawson Creek s the most northly populated cetre in the north and near the Dew Line".

Vernon L.C.W. Visit Church In Ottawa

The U.C.W. whdrew their regular meeting ad in its place several of the mepers drove to Ottawa Domion-Chalmers Church to attend a rogram there. The Chinese Unite Church had a service of speak's who told of conditions in Chi. A display of Chinese arts and musical program were enjoyd.

Refreshments Chinese foods were served anenjoyed by all.

Mrs. Parker Dies

Mrs. Ernest Parker (nee Barkley) died suddenly at her home, 31 Rosemont Avenue, Ottawa, recently. A former Winchester resident, Mrs. Parker was predeceased by her husband and leaves to mourn her loss a daughter Mrs. Ted. Frayn (Joan) of Ottawa and a grandson Lesley.

Honoured

Neighbours and friends of Mr. and Mrs. Benson Cinnamon gathered at the home of Mr. and Mrs. Allen S. Cinnamon and family, R.R.1, Winchester, last Friday evening, in honour of their recent marriage.

Following a social evening, Mrs. M. Stobo read an address and the couple were presented with a monetary gift, a vacuum cleaner and a floor polisher by Mrs. Wm. Mark and Mrs. N. Docksteader, on behalf of the community.

Personal

Visitors over the weekend at the home of Mr. and Mrs. Vincent Steele were Mr. and Mrs. Roy Flegg and family, Mr. and Mrs. John Steele and family and Mrs. Norman Durant all of Hamilton and Mrs. James R. Johnston of town.

THE AMAZING STORY BEHIND CHIROPRACTIC

by J. A. Laquerre Doctor of Chiropractic

It was September 18, 1895 and Dr. D. D. Palmer was in his office in Davenport Iowa, carrying on a shouted conversation with the deaf janitor of the building, Harvey Lillard.

Lillard was explaining in shouts to Palmer that about 17 years before while working in a cramped, stooped position, something had "popped" in his back. Since that time, his hearing had become progressively worse.



Dr. Palmer, a curious, intelligent man, examined Lillard's back and found a painful, misaligned vertebra at the spot where something had "popped" 17 years before. He suspected a connection between this misaligned vertebra and Lillard's impaired hearing . . . and reasoned that if something had gone wrong in that back and caused deafness the correction of the misaligned vertebra should bring back Lillard's hearing.

Using his hands, Palmer repositioned the vertebra with a gentle thrust. Lillard's hearing improved immediately. In that moment Palmer made the breakthrough that had eluded the greatest medical minds of all the ages . . . he had discovered the cause of nearly all human disease.

Dr. Palmer's fame spread quickly as he continued to prove that the hand treatments were effective in all sorts of disease conditions. Soon, ailing people were travelling miles to receive the "hand treatments" from Dr. Palmer. And one afer another, the patients responded by getting well.

Send your questions to:

Alta Vista Chiropractic Center
1209 Evans Blvd.,
Ottawa 8, Ontario
or Phone 731-5775

The Unborn Child And The Seat Belt

Pregnant women often enquire if wearing a safety belt might be damaging to the unborn child, in the event of a crash. Doctors reply that a belt worn correctly cannot hurt the child, and mothers-to-be have particular reason to be belted in at all times. The right position is for the belt to be comfortable snug and as low as possible, so that in the event of abrupt stop the strain is taken on the strong pelvic bones.

The Ontario Safety League reports that this medical opinion is now to be tested by actual experimentation. The University of Oklahoma Medical School plans to crash-test pregnant baboons late this year. Both mother and foetus will be checked to determine what damage, if any, was sustained using lap belts, and also combination seat-and-shoulder belts.

BIRTHS

Following is a list of recent births at the Winchester and District Memorial Hospital:

On Thursday, March 13, 1969 born to Mr. and Mrs. Edward Moran, Finch, Ontario, a son.

On Thursday, March 13, 1969 born to Mr. and Mrs. Jean Louis Leduc, Crysler, Ontario, a daughter.

On Thursday, March 13, 1969 born to Mr. and Mrs. Denis Ladouceur, Metcalfe, Ontario, a son.

On Friday, March 14, 1969 born to Mr. and Mr. Frank DeJong, R.R.2, Manotick, Ontario, a son.

On Friday, March 14, 1969 born to Mr. and Mrs. James Mark, R.R.1, Morrisburg, Ontario a daughter.

On Friday, March 14, 1969 born to Mr. and Mrs. Arthur Vandekemp, R.R.1, Winchester, Ontario, a daughter.

On Saturday, March 15, 1969 born to Mr. and Mrs. Robert Foster, R.R.1, Williamsburg, Ontario, a daughter.

On Sunday, March 16, 1969 born to Mr. and Mrs. Cecil Hoffman, R.R.2, Williamsburg, Ontario, a daughter.

On Sunday, March 16, 1969 born to Mr. and Mrs. Leboira St. Denis, R.R.1, Morrisburg, Ontario, a daughter.

On Sunday, March 16, 1969 born to Mr. and Mrs. Gilles Masse, Embrun, Ontario, a son.

On Sunday, March 16, 1969 born to Mr. and Mrs. Gordon Whittaker, Iroquois, Ontario, a daughter.

On Monday, March 17, 1969 born to Mr. and Mrs. Roger Picard, Finch, Ontario, a son.

A Family Project For Easter

With Easter just around the corner, why not allow the children to start making their own chocolate Easter eggs right at home?

The Canadian Sugar Institute gladly tells you how, and by carefully following the directions below, the end result will surpass even the store variety.

Here's what you will need: eggs, semi-sweet chocolate; a sharp pointed knife; pin; straw; egg cup; tape; funnel and measuring cup.

And here are the steps to take which the Canadian Sugar Institute's home economist found useful:

(1) Prick a hole in each end of an egg with a pin and enlarge one hole with the sharp, pointed knife, just large enough to admit the straw.
(2) Insert the straw and blow the egg white and yolk through the small opening. You now have the hollow egg shell.
(3) Rinse out the egg shell carefully with water and seal the small hole with scotch tape.
(4) Place the egg shell in the egg cup with the large hole up.
(5) Melt the chocolate and thin slightly with milk.
(6) Insert the funnel into the hole and gently pour in the melted chocolate. Let stand a few minutes to be sure the egg shell is full and there are no air pockets.
(7) When full, seal the large hole with scotch tape and place the chocolate filled egg shell in the refrigerator.
(8) When the chocolate is hard (you'll have to test for this) take out and peel off the egg shell to produce the solid chocolate Easter egg.
(9) To decorate, blend 3/4 cup of confectioner's or coarse granulated sugar with about 1 tablespoon of water or milk.
(10) Color with food coloring. You can divide the decorative frostint into small quantities for different colors and apply with cake decorator, brush, stick or whatever.

Do let the whole family help! It's so much fun.

H. WINSTON ALGATE
OPTOMETRIST
Office will be open in Chesterville at
P. J. Gilroy's Jewellery, March 20 and April 3
For Appointment Call 448-2355
"To Avoid Confusion" Make Appointments Well In Advance

EVERYONE LOVES
Beautiful Flowers
FOR THEIR BIRTHDAY
MURIEL'S FLOWERS
PHONE 774-2201
WINCHESTER

jo-anne shoppe
"SATISFACTION"
774-2003 Winchester

NEW! THE TOTAL THING . . .
THE ALL WEATHER RAINSEMBLE
BY IRVING POSLUMS
Absolutely With It, Co-ordinated All-Weather Coat, Reversible Hat, Scarf, Umbrella, In Cotton And Carana Nylon Fabric, Celanese Water Repellent Taffetta Print Coat-lining Matches The Accessories.
35.00
OTHER SMART SPRING COATS FROM
16.95 - 49.95

JUST ARRIVED!
A SHIPMENT OF BEAUTIFUL
Scarves
This Is The Year For Scarves, Wear Them With Suits, Sweaters, Dresses, Around Your Head, Around Your Waistline.
89¢ to 2.98

PANTI HOSE
Feather Touch Want A Pantie Hose That Has A Perfect Fit. Good Stretch & Wears Well. This Is The Pantie Hose For You.
Petite, Medium, & Large.
2.50

FLAVOR-CRISP CHICKEN
DINING ROOM AVAILABLE FOR YOUR
Banquets — Meetings — Parties
"Phone 774-2417 For Reservations"
TAKE OUT ORDERS A SPECIALTY
COUNTRY KITCHEN RESTAURANT
Winchester, Ontario

FOLOW THE CROWD TO IGA's MONEY SAVING
REBELLION IGA PRICES
PLUS FREE GOLD BOND STAMPS!
FRESH 4-5 LBS. PER PACK Hamburger 55¢ lb.
RIB LOIN 6-8 PER PACK PORK CHOPS 79¢ lb.
RIB LOIN 10-12 PER PACK LAMB CHOPS 63¢ lb.
SLICED 3-4 LBS. PER PACK BEEF LIVER 49¢ lb.
BUTT OR SHOULDER 5-8 PER PACK PORK STEAKS 59¢ lb.
Maple Leaf Economy Pack Rindless Sliced
SIDE BACON
2-3 LBS. PER PACK
63¢ lb.
FRESH PORK ROASTS
Very Meaty Pork Butt 5-6 Lb. Avg. 55¢ lb.
Shankless Pork Shoulder 5-6 Lb. Avg. 45¢ lb.
TOP VALU BEANS WITH PORK 14 OZ. TINS 2 TINS 25¢
TOP VALU EVAPORATED MILK 16 OZ. TINS 15¢
TOP VALU STRAWBERRY OR RASPBERRY JAMS 48 OZ. JAR 69¢
SNYDER CHOICE ASSORTED - 19 oz. tins PEAS 5 - $1
LIBBY'S - 19 oz. tins ALPHAGETTI 4 - $1
CLARK FANCY - 19 oz. tins TOMATO JUICE 8 - $1
SPECIAL PACK - 1 lb. pkgs. SNOWFLAKE SHORTENING 3 - 88c
MONARCH - 32 oz. cont. VEGETABLE OIL 59c
SPECIAL PACK - pkg. of 120 KADANA TEA BAGS 69c
SPECIAL PACK - 1 lb. bag. NABOB FRESH COFFEE 69c
FLORIDA JUICE ORANGES LARGE SIZE 100'S 2 doz. 99¢
NEW CROP SOUTH AFRICAN GREEN GRAPES lb. 49c
NEW CROP SOUTH AFRICAN - Assorted Size PACKHAM PEARS lb. 29c
FLORIDA FRESH STRAWBERRIES qt 69c
MEXICAN NO. 1 VINE RIPENED TOMATOES 3 lb. 49c
EXCLUSIVELY AT WINCHESTER IGA
Len Steck

Fred M. Cass Reports

More Television Coverage

The televising of the presentation by the Provincial Treasurer of his 1969 Budget and of the speeches in reply by the Leaders of the two opposition parties during the past two weeks marked a very great innovation in Parliamentary procedures and customs. While perhaps the three speeches were over-long, it did give everyone an opportunity of seeing their Legislators at Work. Whether this experiment will lead to more television coverage of Ontario's Parliament in Session is a moot point as the reactions of the news media, of the public and of the Members of the Assembly are still under assessment. However, it did indicate that Ontario Parliamentarians are not averse to trying something new.

In the same vein has been the experiment of the Speaker during the past fortnight in trying out new opening prayers. The ones presently in use are those adopted by the first Ontario Legislature in 1867. However, it is a Christian prayer, actually one with strong Anglican connections, and there has been great pressure from Members of the public and of the Assembly to have prayers which could be acceptable to people of all religious persuasions. This of course, would mean that despite the fact that the great majority of the people of Ontario and Members of the Legislature are of the Christian faith, all reference to Christ should be deleted. Mr. Speaker has been trying out three new prayers, all in modern language and none of which has any Christian connotations. It would appear that one of these new prayers, or one resembling them, will be adopted by the House.

The Members have embarked on examination of the Estimates of the Department of Correctional Services as well as those of Estimates Treasury. And, as mentioned last week, it does appear that these Estimates Debates again this year will be interminable as this is the one very real opportunity for Members to learn the details of Government administration and executive action. However, so far the Opposition probing has not revealed any real evidence of mal-administration nor waste of public funds nor lack of reasonable planning on the part of the administration.

Legislation has now also begun to flow on to the Order Paper and the Members have been discussing some of the new laws. There were two divisions with respect to the Bills imposing the new taxes announced in the Budget. The NDP Members voted with the Government to pass the Bill imposing additional taxes on cigarettes while the Liberals opposed it. On the other hand, both opposition parties voted against the Bill to enlarge the base for the Provincial Retail Sales Tax. Of course, both Bills, being Government measures, are assured of passage into law. As yet, the much publicized Bills 73 and 74 with respect to the use of animals for research have not received further consideration in the House. From the great public interest shown by a deluge of mail received by all Members with respect to the suggested new laws, it may well be that the debate on these Bills will be the liveliest of the Session

N.D.D.H.S. NOTES

County Director Stresses Visitation

"First of all I would like to congratulate you on the excellent programmes that have been initiated here", said Mr. H. Shaw, County Director of Education, in speaking to the staff of North Dundas District High School on Thursday afternoon.

Mr. Shaw recommended that a system of visitations among teachers and principals be set up in the area whereby those from secondary schools might attend classes in elementary schools and vice versa. He suggested visitiations within the school so that a teacher in one department could sit in on a lesson in another area that might be of particular interest to him.

"Ideas", he said, " must come from the grass roots rather than having ideas that are not practical superimposed upon the teaching staff". His ultimate interest, he said, is in the student and in a better educational system. He predicted that in a short time other teachers will be coming to Stormont, Dundas and Glengarry to see the excellent work being done.

Mr. Shaw was introduced by Mr. H. Hutchinson, Area Superintendent who was introduced by Mr. H. W. Manchester, Principal.

March Meeting Vernon W.M.S. Fifteen Attend

The March meeting of the Vernon Presbyterian W.M.S. was held at the home of Mrs. Colin Campbell last Thursday with fifteen ladies present.

The president, Mrs. W. D. Dow opened the meeting with a reading "The Faithful Few".

The devotions were led by Mrs. Harold Cowan, who read from St. John, Chapter 19, and closed with prayer.

Plans for the meeting of the Synodical on April 15th and 16th took up most of the business of the evening.

Mrs. Ray Longstreet was in charge of the program and spoke on "New Acts of Mission".

The hymn "Sun of My Soul" was sung and the meeting closed with prayer.

Personal

Mr. and Mrs. Harold Barkley and son Earle of Calgary left for home Sunday after spending three weeks holidays visiting relatives and friends in Chesterville and Iroquois. While here, they enjoyed a two week trip to Florida accompanied by his sisters Mrs. Geo. McCaslin and Miss Annetta Barkley of Iroquois.

TIMMY'S EASTER PARADE OF STARS 1969

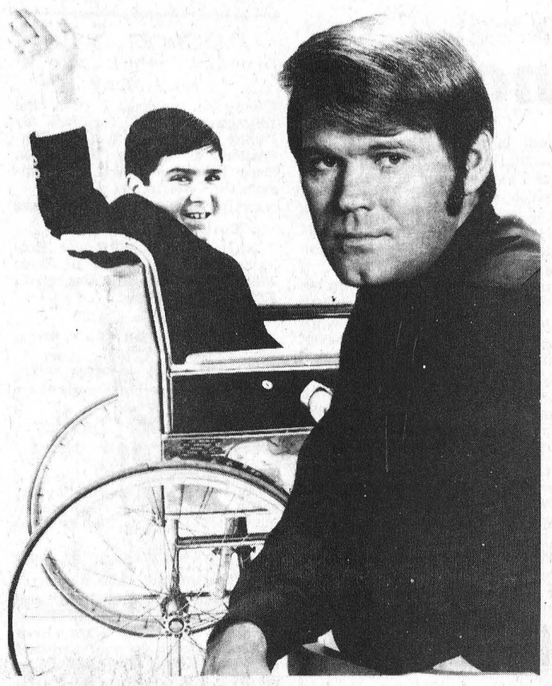

For 20 years Timmy's Easter Parade of Stars has been broadcast on CBC radio as its contribution to the annual Easter Seal campaign for crippled children. This year's Timmy is 11-year-old Ian Walmsley of Oshawa, Ont. Singer Glen Campbell is host of the 1969 show which features an all-star cast. The show will be broadcast Palm Sunday, March 30, on the CBC radio network and on other radio stations across Canada.

CHURCH GROUPS GATHER

WMS Meeting

The March meeting of St. Andrew's W.M.S. was held at the home of Miss Jennie Cameron.

The President, Mrs. Arnold Shaver opened the meeting with a poem.

Mrs. G. Cumming and Mrs. D. Scott were in charge of devotions and programme.

Mrs. Cumming presented the "Study of Paul at Athens".

Mrs. Scott then read the different ways of showing witness during working hours.

Reports were heard from the Treasurer.

The Rev. J. J. Hibbs closed the meeting with prayer.

Ladies Aid

The Ladies Aid meeting followed the W.M.S. meeting at the home of Mrs. Colin Campbell.

The president, Mrs. Ray Longstreet opened the meeting with a reading "Which are we?" Mrs. Bruce Dow recorded the minuted.

Following the business of the meeting, correspondence was read and the meeting closed with the Mizpah Benediction.

Lunch was served by Mrs. Bruce Dow and Mrs. John K. Campbell. The next meeting will be held at the home of Mrs. Stewart Fisher.

Ladies' Guild

The March meeting of the Ladies' Guild was held at the home of Mrs. Mae Boyd.

The President, Mrs. Donnie Scott gave the call to worship and after the opening Hymn 465 and scripture, Mrs. Blow led in prayer.

Mrs. G. Cumming gave a reading "Assurance in An Insecure World" followed by a quizz.

Mrs. L. Hunter had a reading, "Rainbow over Charolotte" followed by a quizz.

During the business plans were made for a May Day Tea to be held in Fellowship Hall.

Day Of Prayer

World Day of Prayer Service was held at St. Paul's United Church, Kenmore last Friday evening under the direction of Mrs. Eric MacDonald and Mrs. Olin Stearns.

Solos were by Miss Evelyn Hill, "Someone's Calling Lord, Kum ba yah".

Guest Speaker, Mrs. John Ostrum stressed two points in her message, "Meditation on the word of God" and "The need for prayer".

Rev. Wolfrey attended the service which closed with prayer.

Ontario Secondary School Teachers Sound Alarm

TORONTO -- The Ontario Secondary School Teachers' reacted sharply here today to an announcement by Education Minister William C. Davis that his department is encouraging school boards to increase class sizes next fall.

President Robert M. Smith, a Burlington teacher on leave for one school year, said that the announcement was completely contrary to all current trends towards a more individualized education.

"This alarms me as a professional teacher and I think that it should also concern parents," he said. "We all favour saving the tax dollar, but robbing the student of a close teacher-pupil relationship is false economy."

The Minister's policy disclosure came just days before the OSSTF planned to release province wide research detailing how the tightening-up policy is being put into effect.

The research, which will be carried in the OSSTF's publication, InterCom, cites reports of boards which are not replacing resigning teachers and specialists who will be expected to handle greatly expanded classes next fall.

Mr. Davis, who told the House on November 28, that his department had no plans to increase class sizes, said on Wednesday evening that increasing the pupil-teacher ratio may be one answer to the teacher shortage.

OSSTF spokesmen have forecast a shortage of 2,700 qualified teachers in the fall. This would include 1,300 teachers now in the schools with emergency letters of permission issued by the Department.

"It appears," said Mr. Smith, "that the Department is moving in one direction while the public is convinced that it is going in another. The man-on-the-street reads about the Hall-Dennis report and thinks his children can expect more flexible and creative education."

"But the Minister's statement indicates exactly the opposite trend. And it is probably time for the parent to decide whether or not he wants his child to go to school in a flexible situation or more crowded conditions".

"What particularly worries teachers", Mr. Smith added, "is that schools are being urged to launch expensive innovative programs -- computerized instruction and educational television are two examples -- while the lid is being placed on costs."

"This means that the savings have to be made in the human area," he said. "And the profession is caught squarely in the middle."

Strader's Hill

Mr. and Mrs. Fred De Vries had dinner Sunday with Mr. and Mrs. Fred Link of Toyes Hill.

Mr. Roy Keck of Brinston had supper Thursday with Mr. and Mrs. Johnny Beckstead and family.

Mr. and Mrs. Ed Beckstead of Dundela spent Friday evening with Mr. and Mrs. Lloyd Beckstead; Mr. and Mrs. Allan Beckstead and Lloyd of Mountain were guests also on Saturday with Larry returning home with them for a few days.

Mr. and Mrs. Acil Cook of Hainsville spent Tuesday evening with Mr. and Mrs. Ernie Serviss.

Mrs. Charlie Hodgson of Toyes Hill had the honour of acting bridesmaid for the wedding of Mr. and Mrs. Lynn Meldrum of Kenmore which took place at Morrisburg on St. Patrick's Day. The wedding reception was held at Aylmer, Quebec.

Mr. Mansel Wallace and Mrs. Robert Wallace of Pleasant Valley and Mrs. Juby and Shirley of Prescott had dinner Sunday with Mr. and Mrs. Johnny Beckstead and family.

Mrs. Mae Serviss of Ottawa spent the weekend at her home here with Mr. and Mrs. Ernie Serviss and girls.

Mr. and Mrs. Al Thompson of Burrits Rapids had supper Sunday with Mr. and Mrs. Lloyd Beckstead.

Mr. and Mrs. John Wells spent a few days in Toronto where Mr. Wells attended the Convention on Grenville Fire Insurance.

Mrs. Fred Beckstead was taken to Kingston Hospital Sunday for Observation.

Mr. and Mrs. Dony Wells spent Saturday evening at the home of Mr. and Mrs. Arnold VanAllen Saturday evening at the wedding reception for the Van Allan - Barkley nuptials.

Mr. and Mrs. John Wells accompanied by Mr. and Mrs. Doug Gow of Williamsburg are spending a few days at Welland with Mr. and Mrs. Raymond Eldridge and girls.

William Lytelle Crowder Dies In Winchester

William Lytelle Crowder, husband of the late Lucy Pearl Brown passed away at Winchester on Monday, March 10th in his 84th year.

He is survived by one son Garfield of Mountain and three daughters, Mrs. Raymond Henry (Marguerite) of Prescott; Mrs. Stanley Marriner (Laura) of Winchester and Mrs. Dale Gamble (Marilene) of Brockville. Also surviving are 13 grandchildren.

Funeral services were conducted Thursday, March 13th at the Armstrong Funeral Home, South Mountain by Rev. A. J. MacDonald of Winchester.

Pallbearers were Chester Gilroy, William Graham, Harry Workman, Dalton Dillabough, Cecil Sommerville and Donald Francis.

Spring interment will take place at South Gower Cemetery.

"REDUCTION"

(continued from Page 1)

will be affected by the change; some of these were totally exempted last year.

He said the change concerning Crown properties followed consultation with the Minister of Trade and Development and the Federal Minister of Finance. It covers eligibility for 1968 as well as for 1969. The Province owns about 20,000 rental housing units throughout Ontario, and the Federal Government owns about 10,000.

TRY A PRESS CLASSIFIED!
Phone 774-2524
THE WINCHESTER PRESS

Art and Amy DAYKIN
PHOTOGRAPHY
- Family Groups
- Weddings
- Children
- Adults

OSGOODE - ONTARIO
Phone Osgoode 826-2567

Spring CLEAN-UP
— FOR YOUR CAR —
EXTERIOR - cleaning and waxing
INTERIOR - shampooing
EXCLUSIVELY AT
LEVERE'S FINA SERVICE
PHONE 774-2411 FOR RESERVATION

WINTER SALE
WHITE CEILING TILES
#1 GRADE — 12"x12"
Regular 15¢ each
now 12¢ each
Paneling
ARBORITE (Stock Colours) 4'X8'
Regular - 20.80 - Now 17.44 Sheet.
MAHOGANY PREFINISHED PANELLING
No. 1 Grade - Colour Matched - Light Coral-toned
Soft Blond-toned - Medium Brown-toned
Regular - 5.44 - Now 4.44 Sheet
BLENDED WHEAT-TONE PANELLING
Regular - 7.95 - Now 6.33 Sheet.
CHERRY-TONE MASONITE PANELLING
Regular - 8.32 - Now 6.88 Sheet.
SALE ENDS MARCH 15th, 1969
THE Black LUMBER CO. LTD.
543-2188 MORRISBURG 543-2933

How to keep the traffic moving when rush hour hits the hot water.



Rush hour. Every family has one. When there are dishes to be washed, kids to be tubbed, Dad scrubbing up. Then Sis decides she *has* to have a shower. It takes a lot of hot water to keep the traffic moving.

That's why you need the Cascade electric water heater—the big producer. It's got the capacity a busy family needs, and it's economical, too. Cascade keeps you in hot water for only pennies a day. Ask your Hydro about the quiet, clean, electric Cascade water heater.

Cascade
ask your hydro
nhba The Name of the Game is Electrical Living.
CS9-5905WK

MacINTOSH'S MARCH CLEARANCE
OUR WAREHOUSE IS BURSTING AT THE SEAMS - THESE ITEMS MUST BE CLEARED TO MAKE ROOM FOR NEW STOCK
1 ONLY - NYLON FRIEZE
CHESTERFIELD & CHAIRS
REG. 239.00 - TO CLEAR 189.00
1 ONLY - WOODS
WOODS DEEP FREEZE
29 CU. FT. - TO CLEAR 269.00
1 ONLY - BEATTY
AUTOMATIC WASHER
REG. 349.95 - TO CLEAR 279.00
1 ONLY - ADMIRAL
TWIN OVEN RANGE
REG. PRICE - 449.95 TO CLEAR 349.00
1 ONLY - USED
30" BEACH RANGE
GOOD CONDITION ONLY 49.00
3 ONLY
PLATE GLASS MIRRORS
SLIGHT IMPERFECTIONS DISCOUNTS UP TO 50%



MacINTOSH'S Furniture & Appliance
TELEPHONE 774-2636 WINCHESTER





Manpower Retraining Program Ends Next Week

The Manpower Retiring Program, being conducted at North Dundas District High School, will finish next week. The training was offered by the Ontario Department of Education with 50 centres located in almost 50 cities and towns across the province.

"The Business of Farming" was the course conducted locally and course director was Malcolm MacGregor.

In October, something over 100 applications were received from area farmers interested in the 20-week course, and these applicants had to be screened down to 45 which was the number approved for this area.

The course ran five days a week from 4:00 p.m. to 10:20 p.m. with students given basic courses in "Field Crop Production", "Soil, Fertilizers and Drainage", "Management of Dairy Cattle", "Agricultural Mechanics", Bookkeeping" and "Principles of Farm Mangement"

In addition to the regular lectures and shop periods, at least once a week special guests were brought in.

It was a very busy winter for the 45 area farmers and undoubtedly each will benefit greatly from the opportunities made possible by the provincial government.

Picture At Left

Five pupils listen attentively to their instructor on the subject of field crops. Left to right: Victor Patenaude, Don Wells, Peter Van Kessel, Don Shane, Jacob Vandemheen and instructor Neil Willimas.

Picture At Right

George Armstrong, instructor in Building Construction classes appears to have his class keenly interested in some detail of the work. Left to right: John de Kempt Bill Albers, Mr. Armstrong, Arnold Holmes, Lynden McEwen and Landon McInnis.
Chesterville Record Photo.

TRAFFIC DEATHS DOWN
but not enough!

The number of deaths resulting from Ontario traffic collisions in 1968 was the lowest in four years, according to preliminary figures released today by the Ontario Department of Transport.

There were 1586 deaths compared to 1719 in the previous year, a reduction of 133.

Transport Minister Irwin Haskett said the eight per cent reduction was "still not nearly enough". Most of the collisions were preventable and most of the deaths and injuries should not have happened, he said.

"If the slight reduction in the death toll reflects an improved attitude by drivers and pedestrians, then it might be regarded as encouraging," Mr. Haskett said. "But the other figures for 1968 don't indicate that."

"We're not likely to get a real breakthrough in safety until there is a marked improvement in driver attitudes - - until people realize that it's their personal responsibility to drive and walk with common sense."

The 1968 figures indicate that changes in laws regarding motorcyclists, tightening licence procedures and requiring that helmets be worn, may be having a worthwhile safety effect.

Many other possibilities could be advanced for the drop in fatalities, but they would be purely speculative, Mr. Haskett said. The Transport Department's research branch has examined several possibilities, and computer systems that are now being introduced will give added scope for future analyses.

As the number of cars on the road and the total mileage driven continue to increase, so did all the figures on collisions except for fatalities. Total number of collisions rose to 155,127 (145,008); and the number of persons injured rose to 71,520 (from 67,280).

Details and final figures will be published within a few weeks. The preliminary breakdown on 1968 traffic deaths is as follows (with 1967 figures in brackets):

Drivers 643 (672); passengers 491 (542); pedestrians 336 (393); motorcycle drivers and passengers 65 (81); bicyclists 47 (22); other 4 (9).

St. Paul's WMS Holds Meeting

St. Paul's W. M. Society held its monthly meeting Tuesday evening in the S. S. rooms with 21 members answering the roll call with Scripture containing the word "Work".

Mrs. Hugh Wilson welcomed all and gave a reading on "Work". She remarked on the good attendance of members at the World's Day of Prayer held in the Baptist Church. After the short business meeting Mrs. Wilson turned the meeting over to the committee in charge of the devotional. A card was signed by all present to be sent to Miss Ida Knowland at the Civic Hospital. Prayer was offered by Mrs. George Angus. Mrs. Earl Campbell gave the introduction of the form the program would take from "New Acts in Missions."

Mrs. Jennie McIntosh read "Who are the Missionaries? We are!" followed by "Vacation Time Missions" by Mrs. Angus, who also read a poem "Plant the Seed." Mrs. Earl Campbell read from the Study Book and "Open Your Eyes."

This part of the program was closed with the hymn "Work for the night is coming."

Mrs. Wilson thanked the committee and closed with prayer.

Two Main Issues Panel Discussion Seed & Farm Show

Ramsayville- Two of the main issues facing farmers of eastern Ontario will be the topics under discussion on the Information Please program held on March 26 at the Civic Centre in Ottawa at the time of the Farm Machine show and seed Fair. This discussion will be held at the east end of the Upper Concourse under the sponsorship of the Carleton County Federation of Agriculture.

The first problem will be one of one general farm organization in Ontario. Basil Dawley of Winchester will chair the panel assisted by Delmar Bennett, Forresters Falls member of the campaign committee, Frank Wall Pert Burwell member of the executive, Ontario Federation of Agriculture and Angus Wilson, Cumberland, director Carleton County Federation of Agriculture.

Peter Fairwell, special assistant to the minister of Finance will talk on the new succession duties and estate taxes followed by a question and answer period.

On March 27 an open line program on the GFO will be aired by CFRA's Greene Line. Lowell Greene will talk with panel members and invite comment by telephone from any interested farmers, time 1:00 2:00 p.m. March 27th.

TV TROUBLE?
Just Dial
Don McDonald
821-2949
also
STEREO, RADIO & SMALL APPLIANCE REPAIR

MONEY BINGO
Auspices Of
St. Catherines
Church, Metcalfe
METCALFE COMMUNITY CENTRE
TUESDAY
MARCH 25
AT 8:00 P.M.
15 REGULAR
4 SPECIAL
JACKPOT
DOOR PRIZE
ADMISSION $1.00

It's A Bride's World
At Vogue
Castillion Splendor
Sheer beauty . . . nylon organza trimmed lavishly with hand clipped Chantilly lace, with full mantilla.
$100
Vogue
The largest collection of Wedding Gowns in Eastern Ontario
VOGUE SHOPPE
502 Montreal Road
CORNWALL

FOR THE PREPARATION OF YOUR
INCOME TAX RETURN
CALL
G. A. LYLE, Tax Consultant
Phone 774-5964, after 6 p.m.

Kingston Summer Schools
SPONSORED BY
KINGSTON MEMORIAL CENTRE
- JAS. B. McCORMICK MANAGER
HOCKEY
OPEN 6 WEEKS
JULY 21 - AUG. 30
TOP RANKING PROS AS INSTRUCTORS INCLUDING NHL PLAYERS DON BLACKBURN, WAYNE CASHMAN
Sold Out Last Two Years Of Operation
FOR BOYS 7-15 YEARS OLD
ENROLMENT LIMITED WEEKLY
FEES: $30.00 ONE WEEK. TWO WEEKS $55.00
Board Arranged For Approximately $20.00 Per Week
BASEBALL
OPEN TWO WEEKS
JULY 7 - JULY 19
SCHOOL DIRECTOR BOB PRENTICE WITH MANY PRO CLUBS INCLUDING CLEVELAND
First And Only One Of It's Kind In Canada
FOR BOYS 8-15 YEARS OF AGE
FEES: WEEKLY $35.00
BOARD ARRANGED FOR $20.00 WEEKLY
FOR BROCHURES ON THESE SCHOOLS ALSO FIGURE SKATING AND MODERN DANCE COURSE. WRITE: KINGSTON MEMORIAL CENTRE, P.O. BOX 671. KINGSTON, ONTARIO.

BUSINESS FORMS BY Crain
- Continuous Forms
- Individual Carbon Interleaved Sets
- One-Rite Accounting Systems
- Machine Bookkeeping Forms
- Register and Miscellaneous Accessories
BUSINESS FORMS TO FIT EVERY RECORD WRITING NEED
For Complete Information
Winchester Press
Phone 774-2524 Winchester

Auction Sale
FARM STOCK AND MACHINERY

Owing to moving, I offer the following articles for sale by Public Auction on Lot 20, Concession 4, Ottawa Front, on Base Line, just North of Ramsayville Ontario, on

SATURDAY, MARCH 29, 1969

Starting at 1 p.m. sharp

21 Head of High Grade Holstein Cattle; Full Line of Farm Machinery; and some Household Effects.

TERMS — CASH

ROBERT A. RAMSAY, Prop.
STEWART B. JAMES, Auct.
Phone Metcalfe 821-2784. 46c

Auction Sale
LIVESTOCK AND FARM MACHINERY

On Lot 13, Con. 1 & 2, Township of Mountain, 1½ miles North of Hulbert Cheese Factory, on

SATURDAY, MARCH 22, 1969

Starting at 12.30 p.m.

48 head of Pure Bred and Grade Holstein Cattle; 17 Grade Holstein Cows; 6 Pure Bred Holstein Cows; 10 year-and-half old Pure Bred Holstein Open Heifers; 8 Grade Holstein Yearlings; 5 Pure Bred Holstein Yearlings; 1 Grade Holstein Bull 1½ years old; 1 Grade Yearling Holstein Bull.

Newfield Tractor No. 1060, with cab and power steering, used 18 months, 800 hours; 1 New Idea Conditioner, new; 1 John Deere Hay Baler, No. 14T; 1 Cockshutt 3-ton Hay Wagon with rack; 1 Rubber-tired Wagon with rack; 24-ft. Pipe Hay Elevator with motor; 1 Hay Stooker; 4-Furrow International Hydraulic Plow; Massey Ferguson Hydraulic Discs, double 16; Fleury Bissell Discs, 14's.

George White Hydraulic Cultivator, new; 1 International Seeder, 15-run, on steel; Set of 6-section Drag Harrows; John Deere Combine, No. 30, 8-ft. cut; New Idea Manure Spreader, 165-bus. PTO, new; Massey Harris Post Hole Auger; Fairbanks Morse Hammer Mill; Grain Auger, 16-ft. with motor; Pioneer Chain Saw; 400 Fence Posts.

Dairy Cool Bulk Tank, 400 gallons, 2 years old; 4 Surge Milker Pails; 2 Surge Milker Pumps; and numerous other articles.

200 bushels of Rodney Oats; 3,000 Bales Good Quality Hay; 500 Bales of Straw.

TERMS — CASH

DEL SHAVER, Prop.
HAROLD BALL, Auct. 46c

Auction Sale
HIGH GRADE AYRSHIRE AND HOLSTEIN CATTLE AND EQUIPMENT

To be held on the Premises of **R. E. Wilson & Son,** Lot 2, Concession 5, Marlboro Township, Carleton County, 1½ miles West of North Gower, Ontario, on

SATURDAY, MARCH 22, 1969

Commencing at 1:00 p.m.

15 Grade Ayrshire Cows, all springing; 3 Grade Holstein Cows, springing; 5 Grade Ayrshire first-calf Heifers; 1 Hereford Cow, springing; 1 Registered Angus Cow, due in June; 1 Reg. Angus Heifer, rising 2 years; 1 Registered Angus Heifer, rising 1 year; 1 Hereford Bull, 3 years old; 1 Pure Bred Ayrshire Bull, 18 months old; 5 Ayrshire Heifers, 18 months; 6 Ayrshire Steers, 18 months; 1 Charlois Bull Calf, 8 months.

1 New Holland Mower, 3-pt. hitch, 7-ft. cut; 1 Beatty Litter Carrier Track and Bucket; 1 Beatty Pump Jack; 2 Gas Engines; 1 Stainless Steel De Laval Single Unit Milker; 20 Eight-Gal. Milk Cans; 1 Western Ring of Texas Saddle; 1 14.9x26.6 Ply Firestone Tractor Tire (new); and numerous other articles.

As Mr. Wilson is quitting milking, there is no reserve bid. These Ayrshire Cattle have been bred from registered stock for many years and are high producers. Don't miss this Sale.

Auctioneer and Owner not responsible in case of accident.

TERMS — CASH

R. E. WILSON & SON, Owners
ELBERNE CARSON, Auct.
Picton, Tel. 476-2952
45-46c

DISPERSAL SALE

Dispersal Sale of the Ayrshire Herd of John Bell, Brinston, Ontario, will be held at Fawcetts' Sale Arena, Winchester, on

MONDAY, MARCH 31st, 1969
at 1:30 p.m.

32 Head of Ayrshires (17 pure Breds); 20 Cows due to calf April and May; 6 First Calf Heifers due April and May; 6 Open Yearlings.

TERMS — CASH

FAWCETT BROS.
Sales Managers
Allison 774-5100 Ralph 774-5710
MAHLON ZERON, Auc.
Edward Rose, Pedigrees
Sale Barn Phone 989-5554
46-47c

Auction Sale
LIVESTOCK, MACHINERY, FEED AND GRAIN

On Lot 35, Concession 2, Township of Williamsburg, 2 miles North of Morrisburg, 1 mile West of Highway 31, on Deeks' Road, on

SATURDAY, MARCH 22, 1969

Starting at 12 o'clock Noon, the following:

17 Grade Holstein Milch Cows, most of these cows will be fresh by Sale time, balance springing; 3 Grade Holstein Heifers, 2 years old, due in August; 9 Grade Holstein Heifers, rising 2 years, open; 7 Grade Holstein Heifers, one year old, open; several young Heifer Calves; 1 Reg. Polled Hereford Bull, ready for service; 1 Black Work Horse.

1 SC4 Case Tractor, with loader and heater cab; 1 VA Case Tractor, 3-pt. hitch, newly overhauled; 1 McC.-Deering W-30 Tractor, on rubber; McC.-Deering Hay Baler, No. 37, like new; 7-ft. Case Mower, No. 10, two years old, 3-pt. hitch; Inter'l. Side Delivery Rake, 3-pt. hitch, nearly new; Corn Weeder; Case 6-ft. Combine, complete with motor and pick-up attachments; Case 8-ft. Swather, good condition; Cockshutt 471 Manure Spreader, with PTO; McCormick 8-ft. Grain Binder; International Corn Binder; 1 Windrower; International Corn Blower, No. 7, with all pipes; 6-ft. Horse Mower; Deering 13-Disc Grain Drill; M.H. 20-tooth Power Lift; 1 Cultivator; 1 Land Roller.

McCormick 3-Furrow Plow; Case 3-pt. hitch 2-Furrow Plow; Set of 11-ft. Chain Harrows, 2 years old; McCormick Tractor Disc; 3-Section Drag Harrows; Coby Rubber-tired Wagon with new 16-foot Rack; Rubbed-tired Wagon with Rack; Steel Wagon with Box; Trailer with Grain Box; 1 Potato Digger; 20-ft. Grain Auger with motor; Steel Water Tank; 6-ft. Lilliston Reversible Snow Blower, nearly new; 2-Way Grader for 3-pt. hitch Tractor; 24-ft. Weed Sprayer with new pump; Homelite Chain Saw; Bale Fork, Pulleys and Cable; 2 Sets of Sloop Sleighs with Manure Box; 1 Cutter; 3-Seater Pleasure Sleigh; DeLaval Milker Pump; Universal Double Unit Milker; Wheelbarrow; McCormick Double Unit Milker and parts.

1 Keystone Dehorner; Circular Saw; Fence Posts; 32-ft. Extension Ladder; Heavy Duty Jack; Stewart Cow Clippers; Forge; Anvil; Vice; Hog Rack; Sap Buckets; Fencing Equipment; Logging Tongs; Logging Chains; Box Stove; Carpenter Tools; quantity of Scrap Iron; quantity of Lumber; Pine Doors and Windows; 2 Space Heaters; Tables; Quebec Heater, coal or wood; Crib and Mattress; Chairs; Beds; Stand; Cupboard; Chrome Set; some Antiques; Scales, etc. all Small Tools and Equipment.

Quantity of Hay, Straw and Oats; 1 Ton of Timothy Seed, Alfalfa Seed; some Alfalfa Seed.

TERMS—CASH — Terms on Hay Baler, Half Cash, balance 4 months' credit if desired, with interest at 7 per cent. per annum.

Refreshments served by Farmers' Union

GEO. F. REDDICK, Prop.
MAHLON ZERON, Auct.
Ford McCaslin, Clerk.
45-46c

Auction Sale
LIVE STOCK, IMPLEMENTS AND FEED

On Lot 18, Concession 6, Township of Winchester, 1 mile North of Chesterville, on County road. on

THURSDAY, MARCH 27, 1969

Commencing at 10:00 a.m.

70 Head of Pure Bred and High Grade Holstein Cattle, consisting of: 17 High Grade Holstein Cows, most are springing; 16 Heifers, due in June or July; 3 Pure Bred Yearlings; 1 Pure Bred Cow; 27 Yearlings; 2 Charlois Bulls, rising 1 year; 3 Holstein Bulls, ready for service.

David Brown 990 Diesel Tractor, 1 year old, live power, 1000 to 540 PTO, fully equipped; 1 John Deere Disc, 9½ ft., 18-inch blade, 1 year old; 3-Furrow Hydraulic Plow; 1 Massey 102 Sr. Tractor,on rubber, in good order; 2 Large Steel Water Tanks; 20 Rods of New Page Wire: Chore Boy Milking Machine, Pails, and Pipe Line for 25 cows; 1 Stable Fan, 2-face switcher; 30 milk can; Model 18 Oliver Combine, in perfect condition; New Holland 275 Baler, complete with Bale Thrower; 2 Wagons, equipped with boxes for bale thrower; 2 Prescott Wagons with Racks.

1 Oliver 9-ft. Double Discs; Set of Sleighs; 1 Two-Furrow Drag Plow, on rubber; Power Take-off Posthole Auger; Hay Hooks; George White 32-Foot Hay Elevator; 3-point Hitch Scraper; 1 New Ideal Mower, 7-ft. cut; New Holland Side Rake, like new; 1 Massey Ferguson Seed Drill, 15-run, one year old; 1 Weed Sprayer, 21-ft. boom; Set 12 Drag Harrows; 1 George White Cultivator, new; 1 International Corn Binder; 1 Massey Corn Planter, 2-row, 3-point hitch, with fertilizer attachments; Grain Dryer; 1 Set Asler Clippers; 1 Fertilizer Spreader, 3-pt. hitch, has only spread 3 tons, like new.

Complete Set of Pipe Dies; 1 McC. Mower, 6-ft.; 1 Pioneer Chain Saw,1 year old; 2 Extension Ladders; 1956 Chevrolet Truck; 1 Heat Houser; 1 Tractor Umbrella; ¾-H.P. Motor; 8-Inch Oil Burner; 1 Seed Drill; 1 Manure Spreader, on steel; 1 Electric Stove; 1 Road Grader; 1 Grain Binder; 1 Potato Digger; 1958 Ford Car; 1957 Chevrolet Truck; 1 Electric Brooder, 500 capacity; 2,000 Bales of Hay; 600 Bales of Straw; quantity of Household Effects and Antiques; and numerous other articles.

TERMS — CASH
(Lunch Will Be Served)

CHAMBERS BROS., Props.
DWIGHT TUPPER, Auct.
45-46c

Auction Sale
LIVESTOCK, MACHINERY
HAY AND ENSILAGE

On Lot 15, Con. 5, Township of Winchester, 1 mile West of Chesterville on old Highway 43

SATURDAY, MARCH 29, 1969

at 1:00 p.m.

3 Reg. Holstein Milch Cows, 32 Grade Holstein Milch Cows, (about 20 of these cows will be fresh by Sale time); 11 of these cows will be springing; 4 Cows bred for September; 8 Holstein Heifers, 2 years old, bred to freshen in May; 9 Holstein Yearlings, open; 2 Heifer Calves born last fall; several young Heifer Calves born in 1969; 1 Reg. Holstein Bull, rising 2 years, a good bull of Glenholm Aert Dean Pabst and of a high producing dam. 1 Lassie Leader Bull, 9 months old, registered.

1 Ford Tractor, in good condition; Ford Plow, 3-pt. hitch; Oliver 77 Row-crop Tractor, all new tires; Set Fleury Bissell Double 16-Discs; Massey Ferguson 13-Run Grain Drill; International 3-Furrow Trailer Plow (steel); Cockshutt 125-bus. Manure Spreader, on rubber, PTO in A-1 condition; International 19-tooth Power Lift Cultivator; 4-Section Drag Harrows; 1 Land Roller; 2 Rubber-Tired Farm Wagons with Racks; 20 Eight-gal. Milk Cans, 1 Side Rake; Set of Sleighs, like new; quantity of Ensilage.

6-Ft. John Deere Grain Binder ,in good shape; 32-Ft. New Holland Hay Elevator; 4-Inch 16-Ft. Grain Auger; quantity of Horse Drawn Machinery; 3 Surge Milker Units, Universal Double Piston Pump, 3-4 h.p.

TERMS — CASH

ALBERT and KEYES SMITH, Proprietors
M. ZERON, Auct.
Ford McCaslin & Caryl Cooper, Clerks.
46-47c

USE CLASSIFIED ADS TO BUY, SELL, SWAP RENT OR HIRE

CLASSIFIED ADVERTISING RATE

For Sale, Wanted, Lost and Found Advts., not over **25 words, 75** cents for the first insertion and 50 cents for each subsequent insertion. Card of Thanks, $1.25 minimum. In Memoriams $1.00 with four-line verse, 25c for each extra 4 lines of verse. Advts. for this column are inserted on a **Cash Basis only.** They will not be accepted over the phone or by mail unless the party has an open account with us, or unless the cash accompanies the order.

CARDS OF THANKS

CARD OF THANKS—My sincere thanks to neighbours, friends and relatives for their cards and visits while I was a patient in Winchester District Memorial Hospial. A special thanks to Dr. D. Justus and the first floor nursing staff. Everything was deeply appreciated.—Donald Wells. 46p

CARD OF THANKS—I wish to thank all my friends and relatives for cards, treats, flowers and visits while I was a patient in Wincheser Memorial Hospital. Special thanks to Dr. Barton for his care and kindness to me. also to Rev. LeRoy and the nursing staff on first floor. All was very greatly appreciated.—Mrs. Freda Bilow. 46p

CARD OF THANKS—I wish to thank my friends and relatives for their many cards, gifts and visits while I was a patient in Winchester District Memorial Hospital. Special thanks to Dr. and Mrs. Morrow and the staff of the children's ward for their kindness.—"Cammie" Crogie. 46c

CARD OF THANKS—We wish to extend our most sincere thanks to all our relatives, our neighbours of Winchester and Inkerman, and our friends, for all their help and kindness during our recent bereavement, in the loss of a dear husband and father. Special thanks to Dr. H. Justus and Dr. D. Justus, Mrs. Grace Mulloy, Mrs. Audrey Pollock, the nursing staff on second floor, Mrs. A. Somerville and the orderlies who were so kind and understanding during Roy's illness. Thanks to all the clergy who visited and everyone who helped in any way. These kind acts will long be remembered. — Mrs. Roy Ennis and family. 46p

CARD OF THANKS—I would like to extend a sincere thank you to my friends and family for their cards, gifts and visits during my recent stay in Winchesster Memorial Hospital. Special thanks to the medical and nursing staff of the first floor, Their kindness will be long remembered. May L. Casselman. 46c

IN MEMORIAMS

THOMS — In fond and loving memory of a dear father, Geo. H. Thoms, who passed away March 25, 1968.

A light is from our household gone,
A voice we loved is stilled;
A place is vacant in our home
Which never can be filled.
Some may think you are forgotten,
Though on earth you are no more,
But in memory you are with us
As you always were before.

—Sadly missed by Henry and Pearl Thoms. 46p

KERR—In loving memory of a very dear step-son and brothe, Joseph Kerr, who was instantly killed March 23rd, 1968.

He little thought when leaving home
He could no more return,
He in death so soon would sleep
And leave us here to mourn.
We did not know what pain he bore,
We did not see him die,
We only know he passed away
And never said good-bye.

—Sadly missed by Stepmother, Brothers and Sisters 46p

THOMS—In loving memory of a dear husband and father, George H. Thoms, who entered into eternal rest March 25, 1968.

Today recalls the memory
Of a loved one gone to rest,
And those who think of him today
Are those who loved him best.
The flowers we lay upon his grave
May wither and decay,
But the love for him who lies beneath
Will never fade away.

—Wife Lottie and family. 46p

THOMS—In loving memory of a dear Grandfather Geo. H. Thoms who passed away March 25, 1968.

If I had the world to give
I'd give it, yes and more,
To hear his voice and see his smile,
And greet him at the door,
But all I can do, dear grandfather
Is go out and tend your grave,
And leave behind tokens of love
To the best Grandfather God ever made,
I like to think, when life is done
Wherever heaven may be
That he'll be standing at the door up there to welcome me.

—Ever remembered by Joan & Don, Faye & Earl. 46p

REMEMBER
HELP YOUR RED CROSS
TO HELP

CARDS OF THANKS

CARD OF THANKS—We cannot let the happy occasion of our 50th Wedding Anniversary pass without expressing our heartfelt appreciation to our family, friends and relatives for their cards and gifts and many kindnesses. Our grateful thanks to Rev. MacDonald, Mr. Boyd and Mr. Strader for their kind remarks and the beautiful silver tray from the United Church; the gift of flowers from Dominion of Canada General Insurance Company, the message of congratulations from Mr. Lamoureux, Speaker of the House of Commons. We will always cherish these memories. — Mr. and Mrs. Ernest R. Summers. 46c

CARD OF THANKS — Once again I wish to express my sincere thanks for the many acts of kindness while I was a patient in Winchester District Memorial Hospital and since returning home.—Ogle Workman. 46c

CARD OF THANKS—I wish to extend a very sincere "thank you" to all my friends for their many acts of kindness shown to me during my stay in Kingston General and Winchester District Memorial Hospitals. Your cards calls and treats are greatly appreciated. A special "thank you" to the clergy and nursing staff in the chronic ward. I shall never forget the kindness of all. —Mrs. Gertrude Hess. 46c

CARD OF THANKS—We wish to thank our friends of Williamsburg and the Kenmore Hunt Club for the gifts and party given in our honour. A special thanks to Sally and Raymond McIntosh, Margaret and Ray Simzer, Keith Schell, and to all who helped make our party a success. All was deeply apprceiated. — Jim and Elaine Atchison. 46c

CARD OF THANKS—I would like to express my appreciation to my friends and relatives for their many cards, flowers, treats and visits during my stay in the hospital. Special thanks to Dr. D. Justus and maternity nursing staff Marian Barkley. 46p

CARD OF THANKS—It is impossible to express our gratitude to our friends, neighbours and relatives for all the beautiful shower and wedding gifts. Special thank you to the Harmony Bible Study Group, the participants of the Community Party, and our dear friends from Hebron Fellowship, Manotick. Everyone welcome to visit us in our new home at Somerset Towers, Ottawa. Thanks again to everyone for all their kindnesses. Sandy & Benson Cinnamon. 46p

IN MEMORIAMS

BILLINGS — In loving memory of a dear father and grandfather William Billings who passed away March 16, 1963.

The depths of sorrow we cannot tell
Of the loss of one we loved so well,
And while he sleeps a peaceful sleep,
His memory we shall always keep.

—Sadly missed by his daughter. Mrs. Henry Dillabough and family. 46p

BILLINGS—In loving memory of a dear husband and grandfather, William Billings, who passed away March 16, 1963.

A light is from our household gone,
A voice we loved is stilled,
A place is vacant in our home
Which never can be filled.
Some may think you are forgotten
Though on earth you are no more,
But in memory you are with us
As you always were before.

—Wife Robena, Pearl and Linda. 46p

WALLACE—In remembrance of a dear husband, father and grandfather, Robert Wallace, who passed away March 15th, 1962.

Sadly missed along life's way,
Quietly remembered every day,
No longer in my life to share,
But in my heart you are always there.

—Always remembered by Wife and family. 46p

TO FILL YOUR NEEDS
We Have . . .
- SNOW REMOVAL EQUIPMENT
- AIR COMPRESSORS
- BUILDING HEATERS
- BUILDING MOVERS

FARMERS — We Move Manure Piles
Sullivan Bros.
GENERAL CONTRACTORS
Phone Chesterville
448-2660

FOR SALE

FOR SALE—1 Hereford Cow to freshen soon. 1 Hereford Bull 10 months old. Tel. 821-2577. 46-47c

FOR SALE—Registered Holstein Bull 15 months. Serviceable Premium Yorkshire Boars with new ROP index, up to 141. Gilts and Barrows suitable for 4-H Registered Landrace, either sex, 3 months. Earl Quinn, Metcalfe. Phone 821-2188. 46-47c

FOR SALE—One double bed & vanity walnut veneer. Complete with springs. Tel. Winchester 774-6621. 46c

FOR SALE—One Persian Lamb Coat, size 20 almost new, very reasonable. Apply to Box T770, The Winchester Press. 46-47p

FOR SALE—1000 Bales of Straw Apply to Raymond Porteous 774-5126. 46c

FOR SALE—4 - 775X15 Road Tires, 2 - 775X15 Snow Tires. Nearly New. Bargain for quick sale. Phone 774-2515. Summers Insurance. 46-47c

FOR SALE—128 acres, excellent clay loam good double house a few rods from new wide road, Other good farms and homes. Terms.
Carl P. Laushway, Realtor, Prescott. G.A. Montgomery, 989-2935 46-49c

FOR SALE115 Laying Hens. 75c. Apply to Jim Bowman 774-3265. 46p

FOR SALE—8-can drop-in milk cooler, good condition. Apply Raymond Dafoe, Ingelside, Tel. 537-2368. 46p

Nearly New Toggery wants new customers to see their Spring and Summer Apparel, Infant to Adults, Boys and Girls. A few dresses long and short for Spring Proms. Easter is just around the corner come See and Save. Muriel Rennison, Caleb Street, Winchester, Ont.

FOR SALE—100-acre Farm in Finch Township; good land and bush; well located; nice home for right person. Four mlles South-East of Chesterville. Mary C. McCloskey, Chesterville, R. R. 1 44-46p

FOR SALE—A pressure pump and tank in good condition. Call Chesterville, 448-2080. 45-46c

ANTI-MAST 17—Fast action control of mastitis.. Two-way treatment quickly overcomes infection and reduces inflamation. Available as liquid or infusion. CHAMPLAIN BARLEY—Grown from registered seed, $1.60 per bushel, in barn. Metcalfe 821-2042. 45-46c

FOR SALE—Good Hereford Bull rising two years old. Apply to W. Shannette, Williamsburg, 535-2036. 45-46p

FOR SALE—19 inch TV by G.E. only $159.95, brand new. Stereo tune-up. L.P. Diamond Needles replaced, most models $9.95. Brighten up your picture tube, only $9.95 parts and labour included. Don McDonald, Vernon, Tel. 821-2949. 45-50c

STOP CALF SCOURS — Don't risk unnecessary setbacks and stunting. Treat with dependable, fast-acting Scourex. Another quality Nixon product.
Available at: La Rose Pharmacy Ltd., Guardian-Rexall-Drugs, G. H. La Rose, Phm. B. phone 774-2633, Winchester, Ontario. 46c

LOST

LOST—One Carleton University Jacket, lost in Hallville area. Reward. Finder please contact Ken Burchill. Phone 258-3376. 46c

LOST—2 hounds, yellow, white and black. If seen please call 448-3141 or 448-2665. 46c

For Electric Motor Repair Service

New and Used ELECTRIC MOTORS For Sale (all sizes)
CALL or BRING YOUR MOTOR TO
Lloyd Cowan Ltd.
MANOTICK, ONT.
TEL. 692-3771

NOTICES

FREE — A good home, preferably a farm, for a female Collie Puppy — about 12 weeks old. Call after six p.m. 826-2597. 46c

NOTICE

PIANOS — tuned and repaired by factory trained technician-musician and teacher. Varnish repair. Call Ottawa Collect—A. M. Dove, 733-6383. 46-49p

PERSONAL—Hygienic Supplies (Rubber Goods) mailed postpaid in plain, sealed envelopes with price list. Six samples, 25¢; 24 samples, $1.00. Mail-Order Dept. M-57, Nov.-Rubber Co., Box 91, Hamilton, Ontario.

FARM SHOP EQUIPMENT
(Smith-Roles Products)
Full line of welders, grinders, compressors, electric drills, small tools, liquidair oxygen and acetylene.
Milton Billings
South Mountain, Ontario
Phone 989-5786 30tfc

NOTICE

We now offer a trucking service for custom slaughtering. Blom's Meats, Mountain, Ontario. Phone 989-2093. 39tfc

FOR SALE

FOR SALE—New scaffolding $30.00 per section. Art's Welding Shop. Winchester, Tel. 774-2127. 43-47c

FOR SALE—I still have some excellent barber clippers for sale and will sell them at a real bargain with a guarantee and will keep your blades in shape at no cost. D. A. Mallory. 33tfc

FOR SALE—Nearly New Toggery. First two weeks in February we are clearing excellent stock of ladies' and children's Winter Coats, Dresses, Skirts, Slacks and Sweaters to make room for spring toggery. Buying spring togs only. Muriel Rennison, Caleb Street, Winchester. Open 10 a.m. to 5 p.m. Closed Wednesday afternoons. 39tfc

FOR SALE—"Waterproof plastic liners for cisterns, tanks, dugouts, ditches, pools. Send inside measurements for prices. Thompsons. Box 456, MELITA, Manitoba." 40-47p

FOR SALE—1,000 Bales Straw, 3000 Bales Hay. Apply to Henry Michels, Phone 826-2267. 44-46p

FOR SALE—Westinghouse Refrigerator, Beach electric range and an oil space heater. All articles in good condition. Tel. 774-2903. 45-46c

BABY CHICKS—Famous Hyline chicks, for white eggs. Brown Egg Berigolds. Also big meat type chicks available to fill your freezer this fall. Write or phone for price list, Berry's Hatchery South Mountain, Ont. Tel. 989-2933. 45-2c


HOW WOULD YOU RATE FOR A SCOTIA PLAN LOAN CALL . . . . SCOTIA BANK 989-2863

FOR SALE
Excellent three bedroom cottage on large lot, on Ault Island, overlooking Lake St. Lawrence. All modern facilities, lovely shade trees, sandy beach, dock, barbecue. Priced for quick sale. Terms.
Good three bedroom home, centrally located in Winchester. All modern conveniences large shady lot. Priced to sell. Possession May 1st. Terms.
Several Good Farms In The District.
H.E. BICCUM
BROKER
774-2410 or 774-3233
Winchester

NOTICE

We now offer a Trucking Service for Custom Slaughtering. Please contact John Francis phone Iroquois 652-4630.
We slaughter Pork on Mondays and Beef on Tuesdays at Earl's Meats, Chesterville, ph. 448-2324. 15tfc

ATTENTION, FARMERS
You will receive the best prices for your dead, sick and disabled cows and horses. We have no collectors, you deal directly with us, you have added benefits of the money usually paid to collectors.
24 hour service - 7 days a week
so call collect to:
HERB LOUCKS, Winchester
Tel. 774-5250
or
GUY MACHABEE, Crysler
Tel. 987-2818
Collector's Licence No. 182-C-69
Receiving plant St. Albert
134-RP-69 35tfc

SPENCER AND SPIRELLA
Our Pre-Easter Sale is on with several lovely materials to choose from. Imagine $5.00 off a garment and $1.50 off a bra. Contact Mrs. Ethel Serviss, Ottawa Street, Phone Winchester 774-3006 for an appoinment. Over 12 years' experience in corsetry 44-47p

WANTED

HELP WANTED—Reliable, mature woman to help with business and take care of house. Room and board in comfortable modern house. No children. Apply in writing to Box L. 756, The Winchester Press, Winchester. 45-46p

MALE HELP WANTED—Demolishing 10 Ottawa Buildings. Some for Sub-contract, open for any deal, if you require material, if you have extra time, or if you just want to make some extra money, don't miss this opportunity. Meyers Lumber and Demolition, 1256 Kitchner Avenue, Ottawa 10, Ontario 45-46c

LIVE STOCK WANTED
We have a market for all kinds of Catlte. Buyers from Quebec and U.S.A. Springer Sale starts at 2 o'clock every Tuesday.
List your Pure Bred Cattle now. Pure Bred Sale every third Friday night of the month.
Holmes Livestock Commission Sale
—Telephone—
Barn 774-9918 House 774-6800
Winchester, Ont. 41-46c

NOTICE
ALCLAY CONTRACTORS
BUILDING ● RENOVATING
● GENERAL CARPENTRY ●
Satisfaction Guaranteed
TELEPHONE
Kemptville or Spencerville
258-2178 658-5440

WANTED
DEAD OR ALIVE
I will pick up your dead cattle for the best prices. 24 hour service.
Call Collect
GERARD HEBERT
Phone Crysler 987-5364
or
Chesterville, 448-2612
Lic. No. 179-C-69
N.B.—Will also buy Livestock

FOR ALL YOUR NEEDS!

CALL - 774-2007
DURANT'S
Plumbing & Heating
WINCHESTER

WANTED

WORK WANTED—Remodelling home, building cupboards, repairing furniture and windows. Herve Cardinal, R. R. 1, Winchester. Phone 774-6732. 41-46p

MALE HELP WANTED—For general store duties, full time employment. Apply in person Red and White Store, Winchester, Tel. 774-2631. 45-46c

WORK WANTED—Carpentry, Alternations, Rec. Rooms, Cupboards, Painting all kinds of repairs. Contact Cecil Marcellus, Williamsburg, Tel. 535-2083. 45--46c

WANTED TO RENT—With option to buy, good Dairy Farm with Milking Herd. Please apply in writing to Box H989, The Winchester Press Ltd. 43-46p

WANTED—**Do your floors bug you these days?** For New Tile Floors, expertly laid, and for free estimates and the newest samples, you should call Don Barkley, at 989-5460. 44-47p

BEEF HIDES—Fresh frozen 40 lbs. or over $4.00." No stones in the bag eh" Phone 989-2093 Blom Meats, Mountain 38tfc

WANTED
Sewing — Dressess, Suits and Children's Clothing of all types. Please call Winchester 774-3231. 39tfc

TENDERS

TOWNSHIP OF MOUNTAIN
Tenders for Gravel: Sealed tenders, plainly marked as to contents will be received by the undersigned, up to 12 o'clock noon April 7th, 1969, for the following: 7000 tons, more or less of 3/4" crushed gravel to be supplied by the bidder, spread at a flat rate anywhere in the township and price per ton loaded on township trucks, price per ton off belt, and price per ton on 1000 tons, more or less of pit run gravel as abve. Gravel to be on roads before June 16th, 1969. Materials to meet D.H.O. specifications. A certified cheque for 10% of tender price to accompany tender.
Lowest or any tender not necessarily accepted.
EARL BAILEY, Clerk-Treas.
RR.3, Winchester, Ontario,
Township of Mountain. 45-46c

TO RENT

APARTMENTS TO RENT—In Winchester, at "Finlay Hall', bachelor, one bedroom and two bedroom. Apply to Geo. E. Elliott, Winchester Ontario. Tel. 774-2614 (days) or 774-2335 (evenings). 25tfc.

SNOWMOBILE STORAGE—Clean, dry building, $10.00 for season. Tel. Metcalfe 821-2259. 45-46c

APARTMENT TO RENT — Bachelor apartment, kitchen, bed sitting room, 3-piece bathroom; heat and electricity supplied. Call 774-2600. 45tfc

FOR RENT—Two bedroom, one and a half bathroom, apartment, electric heating, basement recreation room. Rent $100.00 per month. Allison Graham, Chesterville, 448-2196. 46c

WHY PAY MORE? FOR A HEARING AID $99.50
Will buy you one of the best Behind-the-ear models on the market.
HEARING AID BATTERIES AT WHOLESALE PRICES
$2.00 a pack any number, 401's $1.00. Write or phone 774-2606 for an appointment.
SUMMERS'
HEARING AID CENTRE
WINCHESTER, ONTARIO

Vice & Craig Ltd.
FUNERAL HOMES
METCALFE, WINCHESTER AND CHESTERVILLE
774-2120
one convenient phone number serves all three locations
Ambulance Service

ALSCO
ALUMINUM BUILDING PRODUCTS
Aluminum Windows, Doors, Awnings
Siding and Fibreglass Stone
For Further Information Call
W. WAMMES
Phone 826-2394 Osgoode, Ont.
"Home And Improvement Loans Available"

WANTED

WORK WANTED—Interior decorating. Everything in wall fashions. For more information and estimates apply to Doug Durant, Mountain, Ont., phone South Mountain 989-5633. 42tfc

WANTED—Wrecked snowmobiles and late model cars and trucks, required for parts and resale. Apply Amell Auto Parts, Cornwall, Ontario. Phone 932-5603. 46tfc

WORK WANTED—Interior and Exterior Painting and Decorating. Free estimates. For further information call: Ken McLaren, Winchester, Phone 774-3793. 31-1yr.p

ATTENTION, FARMERS
You will receive the best prices for your dead, sick and disabled cows and horses. We have no collectors, you deal directly with us, you have added benefits of the money usually paid to collectors. licence no. 191-C-69
— Call Collect —
ED. C. WOODS, 989-5281
or
C. F. WOODS, 989-6176
Mountain, Ontario 36tfc

WANTED

HELP WANTED—Single man for dairy farm. Tel. Osgoode 826-2394. 46c

MALE HELP WANTED—Milk route salesmen required. Young ambitious, neat in appearance. Top salary and commission. Apply Cochrane's Dairy, Russell, Ont. Tel. 445-2959. 46c

WANTED — Single experienced man for well equipped dairy farm. Steady employment. Excellent wages. Call Ottawa 825-2049. 46-47c

FEMALE HELP WANTED
DO YOU LIKE TO SELL? Then be a sccessful saleswoman with Avon Cosmetics. Write to Mrs. Sweeney, 992 Pleasant Park Rd., Ottawa 8. 46c

WANTED—Lot wanted or one acre with access to good road and good water and drainage; for cash. Apply to Bert J. Reid, 1468 Coldrey Ave., Ottawa 3. Phone 729-4020. 43-48p

WORK WANTED — Carpenter with equipment for interior work. Remodelling or repair by job or by hour. For information and estimates Phone 448-3173 after 6. 43-1p

PROFESSIONAL DIRECTORY

GRAHAM L. CASSELMAN
C. L. U.
Crown Life Insurance
Group Insurance - Pension Plan
Phone 774-3104 Winchester

Biccum & McIntosh
LIMITED
General Insurance - Real Estate
Agents For North American LIFE
Business 774-2410
H. E. Biccum 774-3233
J. R. McIntosh 774-2142
WINCHESTER, ONTARIO

MONUMENTS
Where you Buy the Best for Less
Satisfaction Guaranteed
No. 1 Granite Only
Cemetery Lettering
DWIGHT H. CROWDER
Phone 535-2683 Williamsburg

MONUMENTS
L. D. Wells & Sons
No Flat-Top Bases Used
MONUMENTS, CEMETERY LETTERING
"We are Qualified to Service What We Sell"
on No. 2 Highway opposite the New Union Cemetery
PHONE 534-2255
ROSS McCONNELL, 774-2911
"The Most Modern Shop In Eastern Ontario"

SUMMERS INSURANCE SERVICE
TELEPHONE 774-2515
A Complete Insurance Service for all lines of Fire and Casualty Insurance.

THOMAS SHIPMAN LTD.
Realtors
OTTAWA - ONTARIO
Local Representative
CARMAN H. CROWDER
Tel. 989-2157
South Mountain - Ontario

ROCK OF AGES FAMILY MONUMENTS
Look for this seal. It's your guarantee of permanence.
J. L. KINKAID
Morrisburg
Phone KI 3-3184
Authorized Dealer
"Cemetery Lettering"

COMMERCIAL PRINTING
Everything You Need In The Printing Field
—FREE ESTIMATES GIVEN—
THE WINCHESTER PRESS
774-2524 —— phone —— 774-2525

Fred S. Coons
INSURANCE
For Prompt Service Call
CHESTERVILLE Ph. 448-2398

MELDRUM and JOHNSTON
Ontario Land Surveyors
W. J. JOHNSTON, O.L.S.
Tel. 774-2414 P.O. Box 394
Henderson Crescent
WINCHESTER, ONTARIO

HENDERSON LODGE NO. 383
A.F. & A.M., WINCHESTER
Meets in the Masonic Temple on the Second Thursday of eacn month at 8.00 p.m.
Visiting Brethren Welcome
N. M. PORTEOUS, Wor. M.
DR. W. A. SHERWOOD, Sec'y.

Life Insurance
District Representatives of The Mutual Life Assurance Company of Canada: Lyall M. Crowder, South Mountain, Phone 989-2154; Keith Crowder, Brinston, Phone S. Mtn. 989-2030.
Office Phone 989-2157

THE ROYAL CANADIAN LEGION
Branch 108, Winchester
Meets on the Fourth Monday of each month in the Legion Hall, Winchester, at 8:30 p.m.
All War Veterans Welcome
J. O. McCONNELL, President
ROY HOLMES, Secretary
Hall Rentals, R. McCONNELL
ARCHIE RICE, Treas.

Harold D. Poapst
INSURANCE
REAL ESTATE BROKER
All Classes Of Insurance including LIFE
PHONE 774-2602 WINCHESTER

S. EARL FREELAND, C.L.U.
The Manufacturers' Life Insurance Company
Suite 403, Victoria Building
140 Wellington St., OTTAWA
Telephones: Office CE 2-3507
Res. Winchester 774-2334

R. BRYSON PATTERSON
OPTOMETRIST
Office Hours: 9 - 12 — 1 - 5
For appointments Ph. 258-2274
Prescott Street, Kemptville

RAY'S WROUGHT IRON
Manufacturer — Sales
Railings & Awnings
FREE ESTIMATES
Call 774-3025 After 5:00 p.m.
R. R. VanNoy, Prop.
Winchester, Ontario

CORNWALL - OTTAWA - MORRISBURG
MacLEOD, COMRIE & CO.
CHARTERED ACCOUNTANTS
Licensed Trustees in Bankruptcy
Cornwall 932-3613
Morrisburg 543-2935

THORNE, GUNN, HELLIWELL & CHRISTENSON
Arthur A. Crawley & Co.
387 ALBERT STREET
OTTAWA—TELEPHONE 233-7715
Chartered Accountants
Other Offices in Centres Across Canada and in the Caribbean Area.

Principal Announces First Summer Semester At KCAT

The first summer semester in agriculture to be offered at the Kemptville College of Agricultural Technology will begin May 5 and end August 1, it was announced by Dr. F. A. Stinson, Principal of the College.

In announcing this new departure, Dr. Stinton noted that much greater use can be made of college facilities by moving to the trimester program.

The College farm will provide excellent opportunity for crop production studies and management decisions where soils and farm equipment are involved during the growing season. The new trimester program will run concurrently with the home economics semesters successfully started a year ago.

Students can begin studies in May, September or January. It will now be possible to complete diploma requirements in agriculture in four successive semesters, or to take longer if the student requires more time.

Through a wide selection of elective courses, students will have a much greater flexibility in choice of subjects. This choice of subjects can be extended to persons who may wish to take one or more courses without acquiring a diploma in agriculture.

Offer Revision Of 1969 Beef Cattle Classification

The Canada Department of Agriculture today announced a revision of the 1969 Beef Cattle Classifications offered to livestock exhibitions.

The requirement that bulls entered in the yearling class (born May 1, 1968 to December 31,1968) be Record of Performance (ROP) tested has been dropped for this year.

In January, it had been proposed that the ROP requirement would apply to one beef class this year. However, in view of the difficulty some breeders would have in providing test records in 1969, it was decided to postpone implementation of the ROP requirement for one year.

The revision followed consultation with the Joint Beef Breeds' Association.

It was agreed that in the 1970 show season ROP testing will be a prerequisite for two bull classes: (1) bull born between Jan. 1, 1969, and Apr. 30, 1969; (2) bull born between May 1, 1969, and Dec. 31, 1969. ROP testing will be a requirement for all bull classes in 1971.

Department officials said that ROP testing may be made mandatory for heifer classes at some future time. However, if this is done, exhibitors would be notified not later than August 1 of the year preceding the year in which the change is made.

The Canada Department of Agriculture offers prize money grants to class "A" and "B" exhibitions that adopt the Department's suggested classifications.



Something Different

Two staff members were transformed, (for a few minutes) into pretty milk maids to help promote another 'First' for Wincrest Dairy.

"Milk in a bag", says Mr. Dawley, owner of the popular local plant "is the latest in milk containers, and comes in three-quart size". The three-quart plastic bag contains three one-quart packages and container disposal is greatly simplified by this new technique.

Enjoying a few minutes away from their typewriters, Maxine Baldwin and Leona Empey are caught 'holding the bags'.
Press Staff Photo.

New Office Established

G.F.O. Committee Chairman Seeking Assistance, Answers

Malcolm Davidson, Chairman of the Ontario General Farm Organization Campaign Committee members, Kenneth MacLeod of Owen Sound, and Kenneth McKinnon of Port Elgin, will be seeking assistance from all farm organizations and farmers.

The General Farm Organization will be based on the proposal of the Special Committee on Farm Income.

Mr. Davidson made his announcement following formal meetings with the executive of the Ontario Federation of Agriculture and members of marketing boards at the annual Market Conference being held in Orillia.

Mr. Davidson reported that the OFA executive agreed to support the committee's proposals and will attempt, in every way, to aid the committee. While marketing board representatives were unable to give formal support, they indicated general support for the committee's proposals.

Mr. Davidson said "that the committee attempted to present its proposals to the board of the Ontario Farmers' Union but was informed that the board did not have sufficient time to hear the proposals.

In expanding on the co-operation offered by the OFA, Mr. Davidson stated "that the annual Winter Workshop of the OFA will be turned over to the committee as a means of evaluating the resources of the agricultural community which can be used to support a vote on the GFO." It is expected that 150 people will attend the Winter Workshop at the Westbury Hotel on March 12th and 13th.

The committee has indicated a desire for a spring vote, asking two questions of farmers. First, whether they support the principle of a general farm organization? Second, whether farmers want marketing boars and co-operatives to vote in the GFO?

The committee believes that the question of voluntary membership should not appear on the ballot but should be determined by farmer delegates at the founding convention.

The committee has established an office at 30 Bloor Street West, Toronto 5, Ontario. Inquiries may be addressed to - Ontario General Farm Organization Campaign Committee, P.O. Box 526, Station 'F' Toronto 5, Ontario.

East Carleton Jr. Farmers Enjoy Sleigh Ride

The March meeting of the East Carleton Junior Farmers was held in the form of a sleigh ride at the home of Linda and Ruth Waddell. The "Farmerettes" proved victorious on the ride, in that, the boys did not manage to get Gail Gorman off in the snow. After returning to the house with stiff legs and bruises, the business part of the meeting was held with plans being made concerning the Guelph Conference, the Curling Bonspiel and club membership. A delicious bean supper was then enjoyed by all.

Russell 4-H Homemaking Club Meets

Russell 4-H Homemaking Club is making plans for Achievement Day when each member will have two articles on display.

The club has learned such stitches as 'blanket', 'feather', 'chain' and 'lazy daisy', as well as the art of making cord. The girls have also become competent in such work as fly and roman stitches and the crewel stitch.

At their last meeting, Miss March, Home Economist, showed slides.

Message For Farmers

From Carleton Bulletin Editor

The Bulletin Editor for Carleton County Agricultural Extension Personnel has a timely message for area farmers. It is passed on to our readers in the hope it may serve as a guide now that plans are being made for the spring and summer.

LIVESTOCK IMPROVEMENT

Recently I visited a farm where an average herd of grade Holstein cows was the only enterprise. The cows themselves were quite acceptable individuals, or so it would appear. And since there were no records to prove otherwise, we were asked to accept them as good milk producers. However, there was one thing that hit you hard right in the eye as you walked down one row of cows. Suddenly, here, tied at the end of the row was a red, white faced animal, a bull, supposedly a Hereford. When asked where the bull was purchased, the farmer told us about picking him up at the local sale barn at a price at which "you just couldn't go wrong."

As an improver, this bull could not possibly be counted on. Despite what the farmer said he could go wrong in a great many ways. Many of his first calves displayed the sharp tail-head and shallow hind quarters of the bull. As a matter of fact, most of his cows were square-rumped, deep-quartered individuals and with a good bull would have produced a good cross-bred calf for beef purposes.

We ask ourselves why this kind of thing happens. Why are people so blind that they do not see past their noses when it comes to taking advantages of livestock improvement programs. There are all kinds of research and data available to prove that genetic improvement can mean more money in the farmer's pocket.

We are the first to criticize some of the purebred animals being offered to commercial livestock producers, because many of them still cling to the showring as a basis of selection rather than performance and end product quality. We are also first to offer cross-breeding as a means to improving many of our classes of livestock, but it must be controlled cross-breeding with a view to combining desirable characteristics to obtain high yields of product at an economical cost.

Every taxpayer who is a livestock producer on one hand contributes to the cost of programs designed to improve livestock, be it research or performance testing programs. On the other hand, he fails to make use of the high cost information available to him in his own farm program. It can be said, he loses out on two counts, the money he pays out to support these programs and the money he loses by not applying results to his own farm.

SUPERIOR SILOS
5% Winter Discount Now In Effect
W. C. MacDONALD
M. VanSleuwen, Salesman
PHONE 774-3022 WINCHESTER

IT'S IN THE BAG!

ANOTHER FIRST FOR WINCREST
We Now Have Available
The Latest In Milk Containers
"MILK IN A BAG"
Try One To-day And Enjoy Milk At It's Very Best.
AVAILABLE IN 3 QUART SIZE. CONTAINS INDIVIDUAL QUART PACKAGES TO FIT IN PITCHERS AVAILABLE FROM US.
FOR SALE AT DIXON'S RED & WHITE, SUTTON'S MILK BAR, STRADER'S STORE OR DELIVERED TO YOUR HOME. ON ORDER. ON DELIVERY DAYS.
"A Fine Product For Every Household"
WINCREST DAIRY
Your Dairy Number 774-3630
BASIL DAWLEY AND SONS — WINCHESTER, ONTARIO

REMEMBER
HELP YOUR RED CROSS
TO HELP

BEAVER ENGINEERED
FARM BUILDINGS


● POLE FRAME
● CLEAR SPAN
● STEEL SPAN
All Standard Buildings of Engineered Quality Erected to Suit Your Farm Program.
For Plans and Planning Help Phone Beaver Lumber . . . Ask for "The Farm Rep."

JOHN KNOWLES
Home Phone 826-2153
Beaver "Farm Rep."
BUILDINGS THAT PAY FOR THEMSELVES
A farm building today has one job and one job only . . . to help you get better production at the lowest cost. That way a building pays for itself. It's not just a building but a specializezd farm tool laid out to make work faster and easier.
This is how the Beaver farm "rep" can help you with engineered plans, custom fitted to your farm program, for more production at the least cost. He is at your service for on-the-farm planning help and estimates. Phone
BEAVER LUMBER
1500 BANK ST.
Ottawa, Ont.
733-0555
OPEN DAILY 9 TO 6 AND ALL DAY SAT.

Fire on the farm? Cause for alarm . . .

Check Insurance Coverage Now!
In case of fire on your farm, inadequate insurance is indeed cause for alarm. See us to be sure of full protection from financial loss.
Consult
SUMMERS INSURANCE SERVICE
774-2515
WINCHESTER

Announcing!
A Completely New Concept In Barn Cleaners
LAJOIE
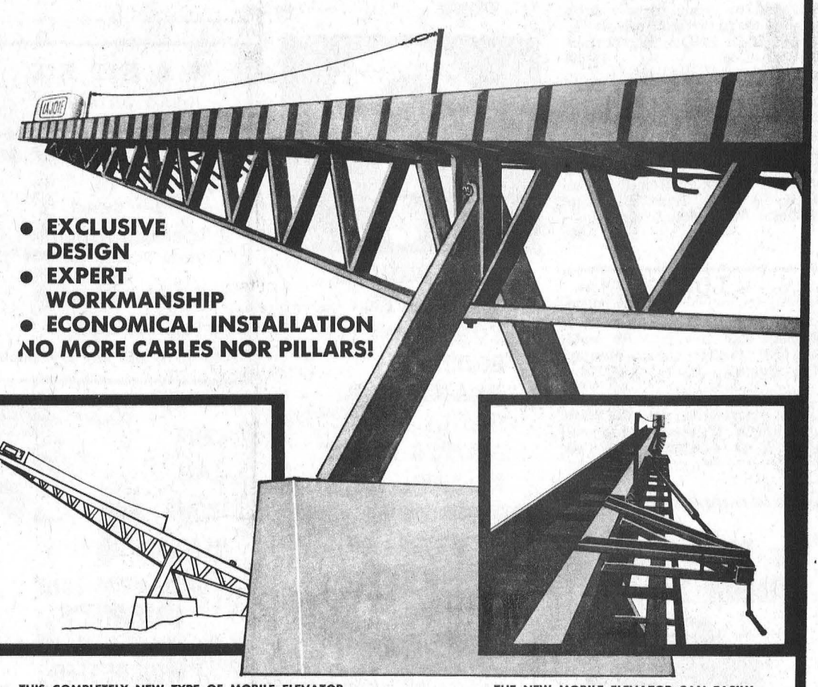
● EXCLUSIVE DESIGN
● EXPERT WORKMANSHIP
● ECONOMICAL INSTALLATION
NO MORE CABLES NOR PILLARS!
THIS COMPLETELY NEW TYPE OF MOBILE ELEVATOR FACILITATES EASY ACCESS AROUND THE CONVEYOR IT ALSO GIVES MORE STACKING SPACE
THE NEW MOBILE ELEVATOR CAN EASILY BE SWUNG AT 30° ANGLE BY AN EXCLUSIVE MECHANICAL PIVOTING SYSTEM
SHORTT'S EQUIPMENT
PHONE 821-2354 VERNON, ONTARIO
See Them On Display . . .
IN THE EXHIBIT HALL AT THE
OTTAWA VALLEY FARM SHOW
CIVIC CENTRE OTTAWA
MARCH 25, 26, 27, 28

TOP QUALITY
FEED
Complete line of enriched feeds for cattle, hogs and poultry . . .
Get more production for your feed dollars. We've got the feeds you need to promote healthy growth and fast gains. Scientifically compounded with important vitamins, minerals.
TURN IN AT THE SIGN OF THE BIG RED
D. L. Berry & Sons Ltd.
SOUTH MOUNTAIN 989-2880
WINCHESTER 774-2522
MANOTICK 692-3543

44 Years Curling Experience Pays Off

When Russell's skip Wendell Stanley reached the finals in consolation play at the Wiser Trophy Bonspiel last week, little did he realize the wealth of experience 'stacked' against him in the last game.

The game was close and Metcalfe's Carman Blair emerged the winner, but what skip Stanley may not have known was that his Metcalfe opponent came into the game with the benefit of some 44 years experience.

This, in itself, might have discouraged a less enthusiastic curler than 'Wendell'. But there was still another 'ace' stacked against him. Playing third on the Metcalfe four was another seasoned veteran of the curling lanes Audrey Graham was winning games in 1937, the year the Metcalfe Ladies' Curling Club was formed.

Youthful looking Carman looks back wistfully over the history of Metcalfe Club and recalls that he was one of 37 Charter Members when the club was formed in 1925. Today only six of those aggressive founders are alive and only Carman is still an active curler.

Carman who has served on all club committees and is a Past President of Metcalfe Curling Club recalls his early days of curling in Russell when his opposition was such greats from the past as Henry Shepherd, Dr. Proudfoot or Andrew Walker. The Blair name appears many times on club silverware, the Merkley Cups and Christie Cup. He was ably representing Metcalfe in Governor-Generals play; in both Jubilee and Royal Caledonia bonspiels; the City of Ottawa Bonspiel; and of course the great gathering that truly united city and country curling clubs - the Central Canada Bonspiel - (NOTE: The first mention we could find was in 1927 when he led for the late Dr. J. C. Byers and the rink won the District Medals.

Audrey (Mrs. Lloyd Graham) was one of 22 ladies who formed the first 'Ladies' Division at Metcalfe in 1937, with Mrs. Gaukrodger as first President and Jack Rowan as instructor. Audrey, like Carman, is the only one of the original members still active.

Teaming up with the two veterans were Mr. and Mrs. Willard Cummings, comparitively new to the game, who undoubtedly will benefit greatly by watching the strategy and skill of their 'Third' and 'Skip'.

Picture: l. to r. Carman Blair, Audrey Graham, Julia Cummings and Willard Cummings.



Stittsville Eliminates Winchester Pee Wees With 6-4 Victory

In a two-game, total score, play-off Stittsville Pee Wee eliminated Winchester 11 to 7. Winning the first game at Metcalfe 5 to 3, the second game was at the Richmond arena.

Victory for Stittsville in this one proved a one-man effort with young Larry Park scoring all six goals and leading his team to a 6-4 win.

The victory gave Stittsville the Eastern Ontario Championship in Class "E".

BIG MONEY.. . and how it's earned!

The richest performer in Canadian sport is not hockey superstar Bobby Hull or football's Russ Jackson, golfer George Knudson or, indeed, any other of the nation's household heroes. It is someone few Canadians haven't even heard of. It is - wait for it! Herve Filion, superman of the Cinderella sport of horses racing.

Filion, last year's world champion driver with 407 winners, ended 1968 with a total income of $360,000 which leaves the 28-year-old son of a trucker from Angers, Quebec way out ahead of challengers George Knudson and Ron Turcotte in the money stakes.

These figures are revealed in the March issue of MacLean's magazine in an article which discusses how much money sports stars make - - and how they spend it: wisely or otherwise.

The four prime examples of the businessman - sportsman who uses his sporting income to earn a fortune are trots star Filion, hockey's Jean Beliveau, jockey Richard Grubb and footballer John Barrow of the Hamilton Tiger Cats.

Filion breeds and races his own horses - - and seems set to make his first million within a year or so. Beliveau will never suffer the fate of many sportsmen and end up a derelict: indeed he is tipped to become one of a brewery's top executives the moment he retires.

Young Richard Grubb, only 19 puts his money into real estate and mortgages, and has begun an insurance investment programme which, even in its infancy assures him of $250,000 at the age of 65. Ti-cat tackle John Barrow is an entrepreneur who says he is within easy reach of his goal: $50,000 a year income from his business.

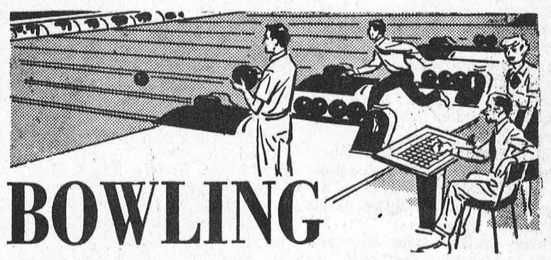

Sutton's Main Corner Lanes

Fireside Mens' League - High Single: Wayne LaPorte 261. High Cross: Wayne LaPorte 621.

550 Club: Lorne Pemberton 620; J. Plummer 616 and M. Soucie 607.

Gay Twenties Mixed League - High Single: Harold Dillabough 258-636. High Cross: Stuart Dalgleish 611.

550 Club: Milton Robertson 601; Larry Sayant 598; Marg Dalgleish 586; Tom Dalgleish 578 and Chester Grubb 570.

Community Mixed League - Section "A"

High Single: Janet Holmes 325 and Arnold Stobo 311. High Cross: Janet Holmes 778 and Arnold Stobo 711.

550 Club: Beatrice Warren 639; Richard Billings 678; Clifford Warren 753; Earl Graves 588; Dale Wise 691 and Don Holmes 623.

Section "B"

High Single: Marlyn Bell 243. High Cross: Mary Levere 588.

550 Club: Wes Clark 576; Marilyn Bell 564; Keith Guy 555; Bob Levere 588 and Allen McRoberts 557.

The Happy Gang Bowling Club

High Single: Edith McDiarmid 203-537. High Cross: Margaret Dalgleish 576-222.

Thursday Night Ladies' League

High Single: Alma Douglas. High Cross: Joan Meek.

500 Club: Margaret Graves.

Hallville Jets

Irwin McCargar was high bowler with a cross of 718, 291.

Other good scores were: Marilyn Williams 623; Oscar Milne 602; Helen Bartholomew 575; Lanson Hyndman 571; Murray Hyndman 565 and Mel Christie 558.

Sullivan Rink Wins Metcalfe Lions Bonspiel

Skip Jim Sullivan of Russell continues to 'bowl over' all oppositions in local curling bonspiels. Fresh from recent victories in both Merkley Cup play at Winchester and Wiser Trophy honours in Metcalfe-Russell mixed curling, he emerged victorious in the Metcalfe and District Lions Club Annual spiel last week. Eight rinks from Richmond, Russell, Ottawa West, Gloucester and Metcalfe Lions Clubs participated and Doug Gillies of Ottawa West won the consolation event.

Runner-up in the main event was Roy Porteous, Metcalfe.

Sixth Annual Clothesline Art Fair, June 7th

June 7th is the date of the sixth annual Clothesline Art Fair sponsored by Bell's Corners Art League.

Last year a steady stream of visitors, an estimated 300 flicked to see over 500 original paintings in various media, along with ceramics, sculpture, driftwood and handicrafts of all kinds.

Entries for prejudging must be submitted before March 31st, and anyone wishing to obtain entry forms or make inquiries should write or telphone as soon as possible to Mrs. W. H. Moreland, Box 854, Kanata, Ontario. Telephone 224-4989.

March Brings Season Changes

The seasons change in March as the globe rolls around the sun.

March brings in spring and ends the winter. Spring in the northern half of the world begins with the vernal equinox, which almost always occurs on March 21. On this day, the sun rises directly in the east and sets directly in the west, so that the length of the day is exactly equal to the length of the night.

March can be both wintry and springlike. Blustery, windy days occur as frequently as mild, sunny days.

"In the Northern Hemisphere many animals and plants awaken, or come to life again, during March," says World Book Encyclopedia. "Sap flows in the trees, and green buds begin to appear. The first pussy willows and wild flowers can be found in the woods.

"Most frogs lay their eggs. Hibernating animals such as bears and woodchucks leave their winter sleeping places. Wild geese and ducks begin their northward flights.

"In March, people begin to look for the first robin as a sign that spring really has come. Early songbirds appear," the World Book article continues.

The Book of Ecclesiastes in the Old Testament reads, "To every thing there is a season, and a time to every purpose under the heaven:

"A time to be born, and a time to die; a time to plant, and a time to pluck up that which is planted."

March is a time to be born and a time to plant, as it seems the earth itself is being reborn.

BELL LINES

by R. R. PEARSON
your telephone manager



I often think of March as a bit of a misfit month as months go. It's not supposed to be winter — we mark the first day of spring this week . . . still it's a little early to start putting the top down on the convertible.

Seasonal problems notwithstanding, March has had its share of important events — good and bad — over the years. In 44 B.C. it saw Julius Caesar slain; in 1752, the appearance of Canada's first newspaper; in 1794, the creation of the United States navy; in 1912, the founding of the Girl Scouts; in 1939, the German invasion of Czechoslovakia.

Johann Straus, Albert Einstein, David Livingston and Johann Sebastian Bach were all born in March. And on the third of the month, 1847, this birth announcement from Edinburgh, Scotland: "A son is born to Eliza and Alexander M. Bell, and there is much celebration in the household." Of course this is a most important anniversary for all of us at Bell Canada. We could say many things about this man who made such vital contributions to modern science and communications. But it seems to me that his own words are probably a much better summation of his life and philosophy. I thought you might be interested in them:

"Don't keep forever on the public road, going only where others have gone. Leave the beaten track occasionally and dive into the woods. You will be certain to find something you have never seen before . . . Follow it up, explore all around it; one discovery will lead to another, and before you know it you will have something worth thinking about to occupy your mind. All really big discoveries are the result of thought."



"I've installed so many Telephones today . . . I feel like they're coming out of my ears!"

R. R. Pearson

DRIVE A WINNER!*
Save UP TO 45%** ON "EXTRA" EQUIPMENT
Plymouth Hot Line Specials
Specially-equipped cars at specially-reduced prices
FURY, BELVEDERE, BARRACUDA, VALIANT



* Plymouth Fury outscored the other 59 cars entered in the recent 12th Annual Union/Pure Oil Performance Trials at Daytona in braking, accelerating and economy.
**BASED ON SUGGESTED FACTORY RETAIL PRICES.

EQUIPPED WITH "EXTRAS" LIKE
Vinyl Roof
Special Wheel Covers
Dress-up Mouldings
Remote-Control Outside Rearview Mirror • Bumper Guards • Air Conditioning
Performance Packages
And More!

Sport Fury 2-Door Hardtop

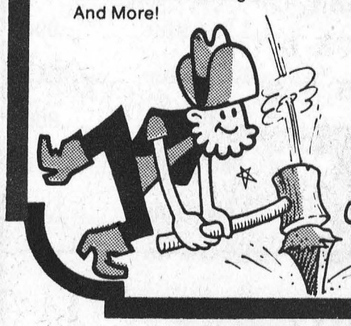

Stake your claim to savings at these Plymouth dealers' Boom Town '69!

Plymouth CHRYSLER CANADA LTD.

W. J. L. BOYD & SONS LIMITED
ST. LAWRENCE STREET WINCHESTER, ONTARIO

A PATZ BARN CLEANER



IS BUILT . . .
★ stronger!
★ with fewer parts!
★ for rugged use!
★ for easier servicing!

ALSO MANURE STACKERS
SILO UNLOADERS AND
CATTLE FEEDERS

for complete information and installation see
LORNE ACRES
Telephone 774-2643
WINCHESTER

Mac McGregor Wins Doctors' Bonspiel

Colourful lighting, crazy decorations, weird ice and wild, wild curling were just some of the highlights at Winchester Curling Club's second annual "Psychedelic" bonspiel last Saturday.

Actually the day-long event, which is quickly turning into one of the most aniticipated in the club year, is the "doctors" bonspiel. But sponsors of the event, Drs. Bill Byers and Gerry Barton enlisted the support of pharmacist Gord Larose this year and came up with the official name of the game, "Medico-Pharmaco Psychedelic Bonspiel".

That's quite a handle but it more than fitted the proceedings of the day which included some way out curling on three sheets of "groovy" ice.

When the last rocks had snaked their way through the house, offical scorer Ran Wylie revealed rinks skipped by Mac McGregor, Art Folkard and Jack Rennison had won the silverware.

Following a delighful smorgasbord dinner which featured a dish to suit almost every taste, music was provided for the curlers' dancing and listening pleasure by talented Glen Cochrane at the consol of the Conn organ.

Later hosts and hostesses presented the beautiful prizes to the winners.

Personnel of winning rinks were as follows: Two-Game High: Hugh Durning, Denzil Crowder, Stella McGregor, Malcolm McGregor, Skip. Runner-up: Jean Knapp, Don Knapp, Doris Folkard Art Folkard, Skip. One-Game High: Orma Earl, Raymond Earl, Bea Eadie, Jack Rennison, Skip.



"Psychedelic Curlers"

Carefully following "Doctors' orders", Malcolm McGregor skipped his rink to victory in last Saturday's big club bonspiel. Billed as a "Psychedelic" (whatever that is) Bonspiel, it was sponsored by two local medics and a druggist. One player may have been back at the 'Doctor's Office' for another treatment but only three of the winners were available for the picture taking ceremony. Left to right: Denzil Crowder, Stell MacGregor and Malcolm MacGregor. Oh yes, the missing one was Hugh Durning.

Fantastic ... but true!

Your vision will improve 20-30,000 times if you wait a few minutes before driving off into the dark. Fantastic?--"Yes, but true", says the British Association of Optical Practitioners.

Altogether it takes about 15 minutes for a driver's eyes to accustom to the dark, yet few motorists wait even 15 seconds. They come out of alighted building, jump into a car and drive off.

In fact, says the Public Service Division of British Leyland Motors Canada Limited reporting on this latest research study, they are partly blind. Because they just fail to see some objects that would come into vision if drivers were only patient enough to wait.

Why wait? -- For a special substance, sensitive to low illumination, to build-up in the back of the eye. This substance is bleached out by light.

So even as your eyes accustom to the dark, for night driving, on-coming headlight glare can put your vision recovery back. Each set of on-coming headlights represents 5 to 7 seconds more delay in gaining, or re-gaining full night vision.

For minimum safety, say the Optical Practitioners, who made the study in conjunction with British Leyland, 17-year-old drivers should wait two or three minutes, and 60-year-olds at least 5 minutes to accustom their eyes to the dark. But remember: it takes 15 minutes to gain your full see-in-the dark power.

The optical experts say: "Fatigue and drink undoubtedly are contributing factors to night time accidents, but the main reason is the reduction in vision."

How else, asks the manufacturer of Austin and Jaguar cars, do you explain that in general, in all countries, the accident rate is twice as high at night even though fewer people drive then. "Drivers just don't see some objects", says British Leyland.

Russell Takes Student 'Spiel

Eight student rinks competed in an all-day bonspiel at Russell curling Club last Saturday. All mixed rinks, there were entries from Winchester, Mountain, Morrisburg and Russell. In the final game Russell's Frank Brewer skipped his rink to a 7-6 victory over the Mountain entry skipped by Laird Weagant.

Weagant had Wendy McDonald, at third; David Levere, second; and Sue Shaver playing lead.

Holy Week Services

(INTERDENOMINATIONAL)

APRIL 1st TO 4th, 1969

Tuesday: — April 1st at 8 p.m. — Baptist Church — Speaker Rev. D. Timpany, (Smith Falls)

Wednesday: — April 2nd at 8 p.m. — Wesleyan Methodist Church. Speaker: Rev. Glenn Buffam, (Ottawa)

Thursday: — April 3rd at 8: p.m. — United Church — Speaker Rev. Matthew Taylor, (Ottawa)

Good Friday: — April 4th at 11 a.m. — St. Paul's Presbyterian Church. Speaker: Rev. Floyd McPhee, (Kingston)

Good Friday evening at 7.30 p.m. in the United Church

A colour film presentation in dramatic portrayal of the Crucifixation of Christ entitled

"TRIUMPH and DEFEAT"

(30 minutes duration)

SPECIAL MUSIC ALL ARE WELCOME

As in previous years a large attendance is expected at every service.

Arranged By The Winchester Ministerial Association.

Calendar of Events

AMATEUR NIGHT RUSSELL HOTEL

A Special "Amateur Night" will be presented every Tuesday Night at Russell Hotel, Russell, Ontario. For interview, please telephone 445-2101. 45tfc

INTERDENOMINATIONAL HOLY WEEK SERVICES

Winchester Ministerial Association has arranged Interdenominational Holy Week Services from April 1 to April 4 in four Winchester Churches. Time and place as in advertisement appearing elsewhere in this issue. All are welcome! 46-47c

HOSPITAL AUXILIARY DESSERT PARTY

Everyone is invited to attend the Annual Dessert Party, sponsored by Winchester and District Memorial Hospital Auxiliary, being held in the Cafeteria Room at the hospital at 1.30 in the afternoon, Wednesday, March 26th. Cards and games will round out the afternoon. Door Prizes. Admission $1.00. 46c

REGISTRATION FOR RUSSELL PUBLIC SCHOOL

Registration for Kindergarten and Grade one for Russell Public School for September 1969 will be held in the school on Tuesday, March 25th from 2 to 3.30 p.m. Please bring proof of your child's age. Mrs. Alice McKeown, Principal. 46c

FAMILY STYLE ENTERTAINMENT
Winchester
DOORS OPEN 7:00 P.M. CONTINUOUS FROM 7:30

THURS. FRI. & SAT. MARCH 20, 21, & 22

THE BALLAD OF JOSIE

Staring DORIS DAY and PETER GRAVES

Doris goes Western in a clean A-1 Picture for all.

SUN. MON. TUES, WED. MAR. 23, 24, 25, 26

TONY ROME

IN COLOUR ADULT ENTERTAINMENT

Starring FRANK SINATRA and JILL ST. JOHN

Sinatra plays a Private Detective, Nancy Sinatra sings in this Picture.

Metcalfe Juniors Start Final Series

Wayne Reid, with three goals, led Metcalfe to a 6 to 4 win over Cardinal at the Spencerville arena last Saturday night.

The Reid-Kelly-Honey line provided the main scoring punch with Kelly also picking up a goal. The other two markers came off the stick of Pete Miller.

Dan Adams picked up three for the losers.

The win gave Metcalfe the series three games to two, and they now meet Maxville in a best of seven series for the St. Lawrence 'B' Championship. Pete Wilson, in the Metcalfe net, was outstanding, coming through with spectacular saves despite the sustained efforts of Cardinal forwards.

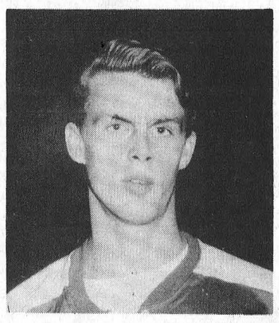

Wayne Reid Big Scorer

Two goals in overtime gave Metcalfe a 6 to 4 win over Maxville in the first game of the best-of-seven final on Monday night.

Metcalfe led 2 goals to 1 at the end of the first period. It was all tied up at 3 to 3 with two periods played, and remained tied 4 to 4 at the end of regulation time.

A goal off the stick of Wayne Reid, when his team was playing short-handed, in the first overtime period proved the winner. Pete Miller added an insurance marker before the 10-minute period was completed.

Metcalfe marksmen were Wayne Reid with 2; Pete Miller 2; John Kelly and Carson McVey with one each.

The teams played again Wednesday night in Embrun. (No results at Press time.) Third game is back in Maxville Friday night and the fourth game will be played Sunday night at Embrun.

SAVE
ON THESE
FOOD SPECIALS

Pure Spring Ginger Ale, family size ..... 6 for 99c
Schneiders Cheese Slices, 8 oz. 39c
10 lb Cooking Onions 55c
Mixed Cookies ..... 2 lbs. 79c
Clark's Tomato Juice ..... 7 for $1
Johnstons "Glory" rug cleaner $1.98
Monarch Cake mixes, white or chocolate ..... 2 for 37c
Margarine ..... 2 lb. 45c
McIntosh Apples fancy 3 lb. 39c

BEST MEAT BUYS

Boneless Shoulder Beef roast or Stew ..... lb. 69c
Pea Meal Back Bacon, piece or sliced ..... lb. 89c
Chicken Legs ..... lb. 59c
Fresh Herring ..... lb. 23c
Hamburg ..... lb. 49c
Bulk Wieners ..... lb. 39c
Jubilee Bacon ..... lb. 65c
Bologna ..... lb. 39¢

MacPHERSON & SUMMERS
COLD STORAGE 774-2613

BUY A PACKAGE

A farmer and his family need insurance protection against loss of income through accident or sickness, the crippling expense of medical payments, the costs of accidental death or impairment. CIAG offers the FARM FAMILY PROTECTION plan to help meet these and other needs.

And because farmers have special needs for life insurance, CIAG is providing eligible policyholders with an opportunity to buy $3,000 term-life insurance at moderate cost, when they renew their farm family protection.

Wilbert D. Duncan
VERNON Phone Met. 821-2748

Lorne Mellan
BRINSTON Ph. 989-5480

Mrs. Jessie Runions
CHESTERVILLE Ph. 448-2266

CIAG INSURANCE
CO-OPERATORS INSURANCE ASSOCIATIONS OF GUELPH

Lorne Mellan and Wilbert Duncan also represent Farm Fire Mutual Insurance Company.

ANNUAL
DINNER MEETING
WINCHESTER DISTRICT
UNIT CANCER SOCIETY
TUESDAY, MARCH 25, 1969
AT 7:00 P.M.
COUNTRY KITCHEN RESTAURANT
Guest Speaker - Dr. D.C.H. Ley Will Be Introduced By Former Cabinet Minister, Dick Bell

Dine OUT

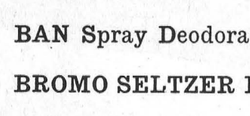

For Reservations
CALL 774-2809
SUTTON'S
MAIN CORNER
COFFEE SHOP
WINCHESTER

BOWLING
FUN FOR ALL

NOTICE TO RATEPAYERS

A Ratepayer's Meeting is called for Monday, March 31st, 1969, At 8 p.m. In The Town Hall, The Purpose To Discuss The Levying Of A Debenture For The New Community Centre.

DON CHRISTIE, Reeve.

Dundas County Milk Producers
Annual Smorgasbord Dinner And Dance
WEDNESDAY, APRIL 9TH
AT 7 O'CLOCK P.M.
North Dundas District High School
RUSS HAY'S ORCHESTRA. DOOR PRIZES
ADMISSION: $2.00 PER PERSON
Tickets Available From Any Milk Committee Member
(Tickets Will Not Be Sold After April 5th Deadline)

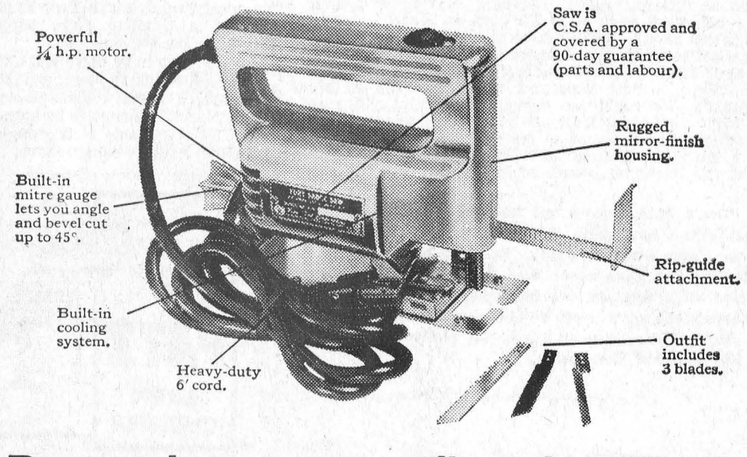

Ram sabre-saw outfit only $13.95

(Special offer from S. G. BLACK FUELS LTD. your Shell Farm Service agent)

"Drop into my office and see this amazing power-tool. Bring a piece of wood, plastic, metal or plywood and test it for yourself.

"Compare this saw to any other selling at even twice the price. You'll agree, this is a fantastic power-tool buy.

"Now, during the Shell Bargain Bonanza, the Ram sabre-saw outfit is yours for only $13.95.* Stop in soon. Offer expires May 31, 1969, so don't delay."

**Plus provincial sales tax where applicable.*

S. G. Black Fuels Ltd.
Phone 774-2109 St. Lawrence St.
Winchester, Ontario.
SHELL Farm Service

ANNUAL
MEETING
WINCHESTER DISTRICT
Memorial Hospital
Hospital Board Room
TUESDAY, APRIL 1
1969, AT 8:00 P.M.

BUSINESS

TO ELECT DIRECTORS, TO RECEIVE AND ADOPT THE FINANCIAL STATEMENT, AND TO CONSIDER AND TRANSACT SUCH OTHER BUSINESS AS MAY BE BROUGHT BEFORE THE MEETING

Attention is drawn to the fact that any person of twenty-one years of age, or older, residing within the recognized hospital area, are members of the Corporation and entitled to attend this meeting and vote thereat.

If for any reason a quorum of 25 members is not present, the Hospital By-Laws provide that this meeting will stand adjourned until the same day in the following week, namely TUESDAY, APRIL 8, 1969, at the same time and place, and that notice of the adjourned meeting will be published in The Winchester Press.

Mrs. Gordon Lancaster, Secretary
WINCHESTER DISTRICT MEMORIAL HOSPITAL

Dated At Winchester, Ontario,
This 3rd Day Of March, 1969

GUARDIAN DRUG STORES

These Specials Good From March 17 to March 29

BAN Spray Deodorant 11 oz. ..... 2.19 value 1.89
BROMO SELTZER Family Size ..... 1.19 value 97c
EX-LAX 36's ..... 98c value 77c
KOTEX 12's ..... 55c value 49c
MAALOX Suspension 12 oz. ..... 1.60 value 99c
NEO-SYNEPHRINE 1 2 oz. 20 cc. ..... 1.25 value 99c
NIVEA CREME 4.1 oz. jar ..... 1.49 value 1.19
PEPSODENT Toothpaste Family Size ..... 1.25 value 88c
SILVIKRIN Shampoo 4 oz. ..... 85c value 63c
Vicks FORMULA 44 5 oz. ..... 1.69 value 1.33

La Rose Pharmacy
Telephone 774-2633 Winchester

EDITORIALS . . . *the way we see it !*

The Saint Be Praised

One of surer harbingers of spring was the plethora these past days on radio and television of the music of Ireland, heralding the anniversary of St. Patrick.

Millions of Irishmen — by origin or profession — celebrated on March 17th the birthday of Erin's patron saint who, may the other saints preserve us, was actually born in England.

St. Patrick's career is for the most part veiled in obscurity, but he is believed to have been born about the year 389 AD, the son of a middle-class land owner in an area now thought to be near the Severn River in western England. At the age of 16 he was carried off by a band of Irish marauders and taken back with them across the Irish Sea.

It is significant that historians differ as to the location in Ireland where Patrick — his original name, by the way was Cothrige — was taken by his captors. Some accounts have him tending the herds of an Irish chieftain in what is now in County Antrim. Other historians maintain that the scene of his bondage was in Connaught.

A glance at the map will show why the rival factions argue the point so heatedly. Antrim is one of the six counties of Northern Ireland. Connaught lies in the republic to the south. And no son of Erie would concede that his patron saint could be identified as an Ulsterman.

Patrick, or Cothrige, managed to escape after six years from Antrim (or Connaught). He spent some years in a monastery and around the year 432 he returned to Ireland as a missionary. In addition to Christianizing the country he is also reputed to have driven all the snakes from that green and pleasant land. In any event, Irishmen haven't been bothered by snakes since then.

Oddly enough, St. Patrick's Day now is celebrated more elaborately outside Ireland than in it. New York City remains the world centre for this observance with its famed parade where the dividing stripe on Fifth Avenue is painted green and cross-town traffic just about packs it in for the day as the march continues for hours. And over it all the radios blare Hiberian ditties largely composed by song writers of eastern Mediterranean origin and sung by tenors with a Sicilian background.

In Ireland's southern republic the day is mostly a religious event, and indeed for years the pubs were closed for the occasion. But up there in Antrim, ah, there's a diferent story.

The recent Northern Ireland election campaign gave a hint of what may be in store. One of the features of the campaign was the emergence of the Bannside Bowler, named for the constituency of Prime Minister Terence O'Neill. Prudent voters would stuff a sweater or a few pairs of socks into their hats to soften the impact of political differences.

Now, who was it said St. Patrick was a Connaught man?

—The Gananoque Reporter

Those Where The Days

If teachers ever get the idea their profession has seen few changes since the good old days, it might be wise for them to read this list of rules for teachers which was posted by a principal in the city of New York in 1872.

In fact, these nine regulations are good medicine for almost anyone who feels down in the mouth:

(1) Teachers each day will clean lamps, clean chimneys aud trim wicks.
(2) Each teacher will bring a bucket of water and a scuttle of coal for the day's session.
(3) Make your pens carefully. You may whittle nibs to the individual tastes of the pupils.
(4) Men teachers may take one evening each week for courting purposes, or two evenings a week if they go to church regularly.
(5) After 10 hours in school, the teacher should spend the remaining time reading the Bible or other good books.
(6) Each teacher should lay aside from each pay a goodly sum of his earnings for his benefit during his declining years, so that he will not become a burden on society.
(7) Women teachers who marry, or engage in unseemly conduct, shall be dismissed.
(8) A teacher who smokes, uses liquor in any form, frequents pool or public halls, or gets shaved in a barber shop, will give good reason to suspect his worth, intentions, integrity, and honesty.
(9) The teacher who performs his labors faithfully and without fault for five years, will be given an increase of 25 cents per week in his pay, providing the Board of Education approves.

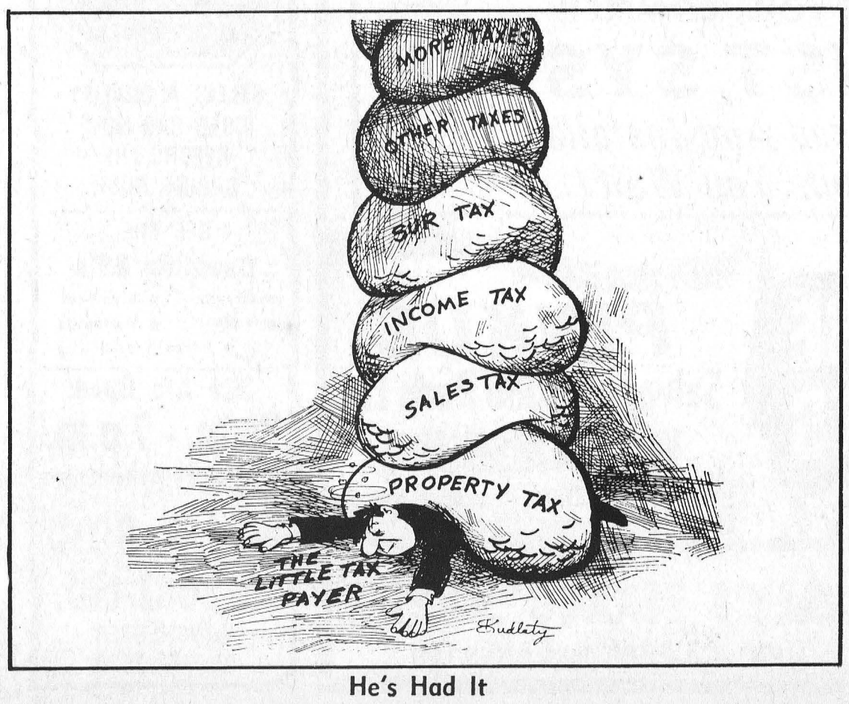

He's Had It



When Nature Shows Her Wonders

WINCHESTER Press

Volume Eighty-One
Thursday, March 20th, 1969

WORKMAN BROS., Publishers

Established In The Year 1888

Published Wednesday Afternoon Dated Thursday

Subscription Rates: $4.00 per year in Canada; $5.00 per year in the U. S. A.; payable in advance

1968 PRIZE WINNER CANADIAN WEEKLY CWNA NEWSPAPERS ASSOCIATION BETTER NEWSPAPERS COMPETITIONS

Member of the Canadian Weekly Newspapers Association and the Ontario Weekly Newspapers Association

Guaranteed Circulation Over 2850
Advertising Rates On Request

Authorized As Second Class Mail, Post Office Department, Ottawa

Sugar and Spice



by Bill Smiley

How school has changed !

Great changes are taking place these days in education. Let's have a look at some of them from a straight-forward, honest, prejudiced point of view, and then you decide whether they are good or bad.

Corporal punishment is practically a thing of the past. Good or bad? I think it's good for the students and perhaps bad for some of the teachers. It never did have any deterrent effect on the students as I know from personal experience as a student. It merely made the brutish student more brutish. But it was a great safety valve for the hot-tempered teacher.

Now I know there shouldn't be such things as hot-tempered teachers. But there are. They are human beings. And some of the hottest-tempered are the best teachers. Often, they care more.

No more for them the glorious release of hurling chalk or blackboard brush at that sniggering lout in the back seat. No more for them the sedative of the clout on the ear, the ruler crack on the knuckles, the five-of-the-best on each hand.

What's going to happen to them? You can turn the other cheek only so often. I prophesy a large tax increase for the purpose of building more mental institutions for teachers who crack under the strain of choking back their honest rage.

So much for that. Let's look at Counselling, or Guidance. This is one of the fastest-growing aspects of education. Only a few years ago, any guidance was done by regular teachers, usually chosen for their common sense. They chatted with the kids and tried to steer them in the right direction.

Now the Guidance Department is one of the busiest spots in the school. You don't teach Guidance. You're "in" Guidance. Right up to your ears.

The reason for this is that the duties of guidance people have snowballed. Why? For two reasons. Many parents have abdicated as counsellors of their own children, and leave it to the school. Many other parents, however desperately they try, simply can't cope with their children, and expect the school to help.

Inevitably, the guidance teacher has become involved with emotional disturbances, family backgrounds, physical handicaps and all the other things that influence a child's behavior. He has become a sort of padre without dog-collar.

In addition, he is expected to guide the student into the right course. Thus, he must convince Johnny, who wants to be a doctor, and who failed his Grade 10 science dismally, that he might be better in another field. Even worse, he has to convince Johnny's father, who is a doctor and is damn-well going to have another one in the family.

Glad I'm not a guidance teacher.

How do you feel about examinations? They, too, are changing in status. The emphasis on exams is diminishing, and in some schools they have vanished. Good or bad?

My feelings about them are mixed. One day I feel that they should be abolished, so that we could get down to the business of learning, that they are an unnecessary ordeal, that they cater to mediocrity.

The next day I've reversed my stand and am convinced that: they are the only goad for the lazy student; that the pressure-relief are good therapy; that the student who is a wallflower in class has a chance to blossom on paper; that they reveal the classroom charm-boy for the ignoramus he is.

On the whole, I'm in favor of retaining exams, in some form, until our competitive society has changed completely. Otherwise, you have a repetition of the disastrous Children's Crusade of the Middle Ages. You are sending kids into battle with no weapons except a series of successful field trips and "projects".

You have to learn how to drive a car, and then you have to prove it in an examination. The same applies to building bridges or removing tonsils.

In fact we need more examinations: for prospective father's in diaper-pinning; prospective husbands in coping with tears. And so on. I'll bet you can think of a few.

REMEMBER
HELP YOUR RED CROSS
TO HELP

Letters to the Editor

Mr. W. R. Workman,
Winchester Press
Winchester, Ontario

Dear Mr. Workman:

Now that 'Heart Month' is over for 1969, may I, on behalf of the Canadian Heart Fund and the Ontario Heart Foundation, thank you most sincerely for your help and co-operation during our campaign month.

The coverage we received from your newspaper has surpassed all expectations, and it is due to this fact that our 1969 Campaign has been so successful.

You have enabled us to inform your readers that February was Heart Month in Canada and also what the Ontario Heart Foundation is doing in the field of cardiovascular research which is of benefit to the public.

We have always enjoyed the association with all media representatives in Ontario and it is a pleasure to look forward to this continued association throughout the year.

Once again, our 'heartfelt' thanks for your help during February.

With best wishes.

Yours very truly
Ontario Heart Foundation

Esther M. Richards

The Seventh Column

To buy or not to buy may be the big question facing men as thoughts turn to activities of spring, Easter parades, and the great outdoors. While carefully considering various price tags it might be interesting to note the cost of the new "spring suits" for our armed forces.

The outfitting of Canada's armed forces in their new "rifle green" uniforms adds up to the biggest government clothing purchase ever made in peacetime, The Financial Post reports. With all but a few items of the total kit now under contract to more than a dozen textile firms, the final bill is expected to reach a cool $21 million. And most of the dollars will be spent in Quebec, where the major part of Canada's textile industry is located. The Financial Post goes on to say that three years of planning, designing, testing and preparation went into the new rifle-green uniform, which, in terms of style and material, will be identical for every rank in the 95,000-man force. With thoughts geared to the "millions" channel, that hundred-dollar suit looks like a real "steal." Might even buy the missus a new chapeau.

Play-off hockey is now in progress at various area arenas. For some local squads the equipment has been laid away for another year. For others there's still that championship in sight. Since Morrisburg Combines have faded from the picture and Morrisburg Junior B entry has suffered the same fate, interest now is focused on Metcalfe Jets. Coach Bill Linegar faced a difficult task at the beginning of the season having lost six members of last year's team. Many felt Metcalfe would have difficulty reaching play-offs — and they did. Faced with elimination they finished regular play tied with Prescott for last play-off berth. In a sudden death game the determined boys eliminated Prescott; in the five-game series that followed Cardinal was forced to the sidelines; and the team voted "least likely to succeed this year" now has a one-game lead in the final series with Maxville. We salute the boys who have played so brilliantly, and win or lose, the district may well be proud of their display of courage and good sportsmanship. We salute, too, the faithful fans who travel in busloads to give vocal support to their favourites. We think the presence of hundreds of adults, both men and women, giving encouragement and praise to our young people can do much to close what is commonly referred to as the "generation gap."

With so much interest directed toward the search for better education methods, we like a suggestion offered by the Ontario Safety League: "Parents can help their children to get a better education," the League says, "by simply pulling a few wires — like television, telephone and ignition."

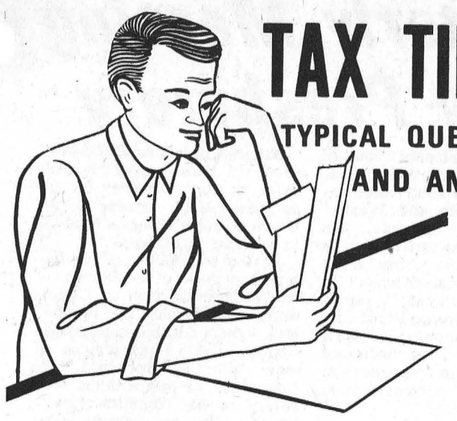

TAX TIPS

TYPICAL QUESTIONS AND ANSWERS

Is Your Problem Here?

Q. My farm, which I operate, is located seven miles from town. During the summer months we live on the farm, then move to town for the winter months. Can I claim expenses such as taxes and repairs on the town house for the portion of the year during which we live in it?
A. Expenses paid for the maintenance of your town house are considered to be of a personal nature and are not allowable as a deduction from income.

Q. What are the various circled and uncircled numbers on the return used for. Should I be concerned with them?
A. No, ignore these numbers as they are used in our computer processing only. Also avoid making any entries in the column to the right of the white blocks on this area is to be used for departmentall purposes only.

Q. Who is eligible to average his income for tax purposes in 1968?
A. Three requirements must be met:
1. The chief source of income for the period of averaging must have been from farming and/or fishing and no averaging could have been made in the previous five years.
2. A tax return must have been filled on time for each of the five years used in the averaging period. Exceptions to this are returns non-taxable years in the averaging period, which must be filled by April 30, 1969.

Q. I am a married man, age 66. My wife became 65 in 1968. When completing my 1967 Income Tax Retrun, I claimed $1,500 basic exemption for myself, plus $1,000 for my wife. Now that she is over 65, may I increase that exemption for her to $1,500?
A. No. The additional $500 exemption applies only to you, yourself Of course, if your wife files a return on her own she would be entitled to claim the additional $500 exemption on her return, but this would not affect your exemption for her.

Q. I belong to hospital and medical insurance plans at work. Can I claim the premiums for these plans as medical expenses?
A. No. However, you may claim medical expenses paid for you by an insurance plan, as well as hospital expenses except those covered by a provincial government hospital plan. The statements you receive from the plan should show whether or not the amounts can be included in your claim for medical expenses.

Q. What is meant by the term "once in a lifetime gift"?
A. This provides for a gift or transfer of real property to a spouse or to a child of the donor, of which $10,000 of the fair market value is not subject to Gift Tax. The property transferred to the spouse must be used as a place of residence for the spouse and the donor. The property transferred to a child is to be used in farming operations carried on by the child or by the Child and the donor.
Only one such gift may be made in a lifetime.

Q. What if I didn't receive a personalized return?
A. If you did not receive a personalized return or if you have lost it, you can get an ordinary type return at your local post office or taxation office. If you have spoiled your labelled return, transfer your identification code number to an ordinary return, entering it just above the blocks for your name.

Q. I changed jobs last year and received a lump sum payment from my previous employer's pension plan. I know this money can be taxed at a reduced rate but I do not know how to calculate this rate of tax. Please advise as to what I should do.
A. When filling your return you should proceed as follows:

a. Attach a note to your return requesting that the Department apply the provisions of Section 36 of the Income Tax Act to your lump sum payment and also attach the T4A slip on which that payment is reported.
b. Complete your return as far as the "Taxable Income" figure but do not include the lump sum payment in your income.
c. Do not make any tax calculation, but enter on the line "Tax deducted per T4 and T4A slips", the toal amount of your tax deductions including the amount deducted from the lump sum payment as shown on the T4A slip.

Q. I go to university and I know I can deduct tuition fees from my income if I have a proper receipt. Can I also deduct the cost of my books?
A. No. The cost of your books is not deductible for income tax purposes.

Q. My mother lives with us, and while her income is over $950.00 I don't get any of it. Does this mean I can claim her as a dependant?
A. No. The fact that you receive nothing from your mother does not entitle you to claim her as a dependant when her income is over $950.00.

Q. Is a farmer required to make a Canada Pension Plan deductions from the wages paid to farm help?
A. Deductions for the Canada Pension Plan must be made from all wages paid for farm labour, provided the employee is between 18 and 70 years of age and has received cash wages of $350.00 and has worked for 25 days for the employer during the year.

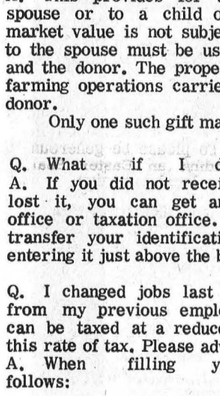

ONE MONTH TO GO . . .
TO INCOME TAX TIME
MAKE YOUR BOOKWORK EASIER
BUY OR RENT AN ADDING MACHINE
FROM THE
WINCHESTER PRESS
PHONE 774-2524



VICE FURNITURE'S SPECTACULAR

48 HR.

1/2 Price SALE

MANY ITEMS ½ PRICE

MANY, MANY GREATLY REDUCED . . . SEE US AND YOU'LL BELIEVE US . . . SOME MERCHANDISE ONE OF A KIND . . . SOME HAVE SMALL SCRATCHES OR DENTS. ALL PRICED TO SAVE YOU MONEY!

SEE YOU THURSDAY!

SHOP THURSDAY AND
THURSDAY EVENING
THEN FRIDAY AND
FRIDAY EVENING
(Saturday Too If There's Anything Left)

HERE'S THE PROOF OF THE PUDDIN' . . .

10 CU. FT. FRIGIDAIRE
REFRIGERATOR



EXACTLY AS SHOWN
179.24
Brand Sparklin' Spankin' new Refrigerator with separate freezer compartment. Not quite half price . . . but almost.

Three Only
2 PIECE
LIVINGROOM SUITES
2-piece living room suites—sofa and chair — choice of colours — Take your pick at this low price 74.50

Tres Elegant!
OCCASIONAL CHAIR
Italian design occasional chair by BRAEMORE slashed to half price. Was $149.95 — NOW
74.97

Hear This!
GENERAL ELECTRIC
PORTABLE STEREO
with satellite speakers. Quality in sound from CGE. Was $149.95. Now slashed by half to
74.97

Box Springs
in all sizes at — you guessed it— Half Price. Were $29.00 to $99.50, NOW . . .
14.50 - 49.75

WALNUT NITE TABLE ARBORITE TOP WITH DRAWER SLIGHT DAMAGE 9.77

FOUR DRAWER AND FIVE DRAWER
CHESTS
very sturdy — walnut finish. Were $69.00 to $79.00, NOW
34.50 & 44.50

WALNUT
BEDROOM SUITE
Dresser, Mirror, Chest and Panel Bed —smart gold plated handles — WAS $199.95,
Now Slashed By ½ To
99.97
COMPLETE

ONE ONLY AT THIS PRICE
SHOP EARLY AND BUY A BRAND NEW — very slightly scratched FULL WARRANTY
FRIGIDAIRE 16 CU. FT. CHEST FREEZER
FIRST INTERESTED CUSTOMER BUYS AT . . . 158.13

COOEY CARD TABLE
CHAIRS
7 styles to choose from — The New Tubulars too! Were $9.95 to $23.95, NOW . . .
BUY A DOZEN TODAY
5.95 & 14.95

MANY, MANY OTHER ITEMS REDUCED BY ½ OR MORE — SALE ENDS SATURDAY 6 P.M.

Sorry No Refunds - No Holds - No Phone Orders

NOMINAL DELIVERY CHARGE ON ½ PRICE ITEMS

WINCHESTER STORE ONLY - PHONE 774-2800
VICE FURNITURE

CASH or CHARGE
OUR HEART IS LARGE

TODAY'S CHILD

BY HELEN ALLEN



Toronto Telegram Syndicate

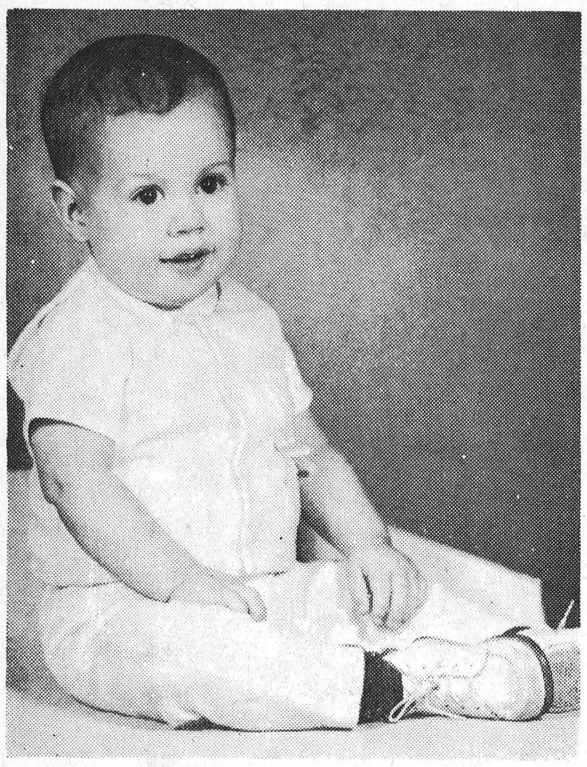

Meet Patrick

This handsome little fellow with the big brown eyes is Patrick, age seven months. Of Irish descent, he is a healthy, active boy, developing very well. As the picture shows he's plump enough to have captivating dimples. Patrick is a happy, friendly baby who enjoys playing with animals and other children. He wants to be in the middle of any activity going on in the family which is looking after him until he is adopted. He'll watch TV, listen to records, join in the household chores, anything to keep him with people. He tries to imitate what he sees others doing. He needs a loving mother and father who will not be concerned about limited information on his background. To inquire about adopting Patrick please write to Today's Child, Department of Social and Family Services, Parliament Buildings, Toronto 5. For general information about adoption ask your local Children's Aid Society.

St. Patrick's Tea Termed Success

Mountain's Women's Institute held a successful St. Patrick's Day Tea and Bake Sale on Saturday, March 15th in the United Church Hall at Mountain.

Tables loaded with good things to eat were soon cleared off after the President, Mrs. Beryl Blom declared the sale open. Then pretty young waitresses in St. Patrick's Day costumes served the guests with a dainty tea at tables decorated to fit the occasion.

The next meeting of the Mountain Women's Institute, postponed to March 27th will also be held in the United Church.

Pleasant Valley

Mr. and Mrs. G. McIntosh of Winchester Springs were recent visitors of Mr. and Mrs. Cecil Froats and family.

Mrs. Mary Gilmer, Mr. and Mrs. Hilliard Gilmer were supper visitors on Monday at the home of Mr. and Mrs. Delmar Adams and family of Dixon's Corners.

Mrs. Jas. Cowan and Orval spent Monday at Prescott.

Mr. David Corker a patient in the Winchester Hospital has been released for a time.

Mrs. Mary Gilmer, Mr. and Mrs. Hilliard Gilmer spent Tuesday at the home of Mr. and Mrs. Sam Cowan and family of Prescott. Mrs. Gilmer (Sr.) remained for a visit.

Mr. and Mrs. Lee Kennedy were callers on Tuesday at the home of Mr. and Mrs. Harold Milligan of Iroquois.

Mr. and Mrs. David Gilmer were callers on Thursday at the District Hospital in Kemptville to call on their aunt Mrs. Gilbert Peterson and supper visitors of Mr. and Mrs. Harry Workman.

Messers Gordon Corker and Mansel Smades spent Tuesday evening at the home of Mr. and Mrs. Cecil Froats.

Mr. and Mrs. Lee Kennedy were callers at the Kemptville District Hospital to call on their cousin Mr. Wallace Ingram and Mrs. Gilbert Peterson and other patients.

Mr. and Mrs. David Gilmer spent Friday afternoon and supper guests of Mr. and Mrs. John McGowan of Brinston.

Messers. Mansel Smades and Orval Cowan spent Wednesday evening at Mr. and Mrs. Hilliard Gilmer.

Mr. and Mrs. Ken Hunter and Doris were Sunday dinner guests of Mr. and Mrs. Delmar Adams and family of Dixon's Corners.

Mr. and Mrs. Preston Gilmer and family were Sunday visitors of Mr. and Mrs. Hilliard Gilmer.

Mrs. Robert Wallace attended the Wedding on Friday of her granddaughter and Mr. and Mrs. Herbert Wallace attended the wedding also of their niece that took place at Prescott.

Sorry to report that Mr. Wm. Montgomery formerly of this place is a patient in the Kemptville District Hospital. His many friends from this community wish him well.

MOUNTAIN & DISTRICT NEWS

Oak Valley

Mrs. James Deruchie of Ottawa spent the weekend with Mr. and Mrs. Joe Baldwin and was present for Kemberly Baldwin's birthday party on Friday. Connie Salter attended the party.

Mrs. P. Meerakker, Ranie, Willie and Toni spent Sunday with her brother Mr. Toni Lavryssen and family of Ottawa.

Mrs. P. Meerakker and Ranie are visiting her sister Mrs. Mike Vandyke and family of Mount Hope.

Recent visitors at the Tinkler home were Mr. and Mrs. Danny Cox and Randy of Montreal; Mrs. Edith Peters of Cardinal, Mr. and Mrs. Felix Wise and Susan of Winchester, Mr. and Mrs. Keith Scott and family of Winchester, Mrs. Wm. Hunter and family of Winchester Springs.

Mr. and Mrs. Leo Van Adrichen and family spent Sunday evening with her brother Mr. Ben Bennis and Mrs. Bennis of Newington.

Mr. and Mrs. Burton Beckstead of Morrisburg called at the Kirkwood home on Thursday.

Hulbert UCW March Meeting At Stewart Home

The March meeting of Hulbert U.C.W. was held on Wednesday afternoon March 12th at the home of Mrs. Rev. J. Stewart at 2 p.m. with 11 members present. The president opened the meeting with call to worship. Hymn 488 "Come let us Sing" was sung followed with Meditation by Mrs. Margaret Roberts who was in charge of the meeting. Several "Scripture Laws" which lead us to the larger life were read by several members followed with prayer by Rev. J. Stewart. A poem "In quietness of prayer" was read by Mrs. J. Stewart also a reading "A birthday present" by Mrs. Doris Scharf. An interesting skit "Wilted Roses" was presented by Mrs. Fawcett, Mrs. Keyes and Mrs. Roberts. Mrs. Fawcett presided for the business. The minutes were read by secretary Mrs. Doris Scharf and the roll was called by the collection of sunshine stockings. The collection was received. During the business it was decided to hold a bake sale at South Mountain on March 22nd. Penny bags were given out for the different months of the year. A vote of thanks was expressed to the hostess for her hospitality and lunch also to Mrs. Roberts for her programme. The meeting closed with prayer by Mrs. Fawcett followed by the benedication. Lunch was served and a social hour was spent.

Mrs. Muriel Cumming New Post Mistress At S. Mountain

Mrs. Muriel Cumming who has served as assistant at South Mountain Post Office has now been promoted and officially appointed Post Mistress at the South Mountain Office.

Mrs. Cumming has received word from the District Director of Postal Service that her appointment became effective on March 17th.

Hallville UCW

The March meeting of Hallville U.C.W. was held at the home of Mrs. Irene Kelso on March 6th with 23 members present.

The President, Mrs. Harold Allen was in the chair. The business part of the meeting was opened with the minutes of the last meeting. A report from all committees were given by those in charge.

The study book "Man Alive" was introduced to the group in the form of a panel. Mrs. Harold McKnight acted as moderator, the panel consisted of Mrs. Trevor Thompson, Mrs. Lorne Hoy, Mrs. Donald Allen, Mrs. Fenton Hyndman and Mrs. Franklin Milne.

The group found the panel discussion most interesting.

The President thanked Mrs. Kelso for her home and Mrs. McKnight and her panel.

Lunch was served by the committee.

Jets Bowling Scores

Lanson Hyndman was high bowler with a cross of 712 and single of 319.

Other good scores were Irwin McCargar 639; Clarke Christie 619; Helen Bartholomew 615; Carl Bryan 599; Lorne Hoy 593; and Oscar Milne 552.

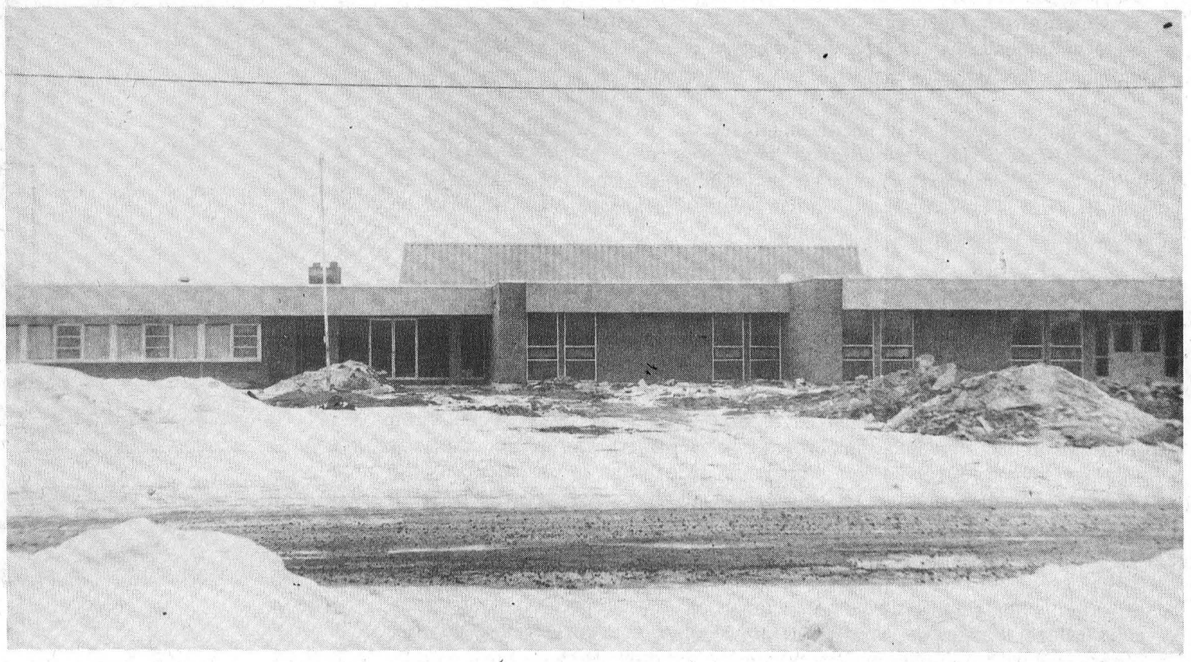

New Mountain Township Public School Opens Monday

With current additions to Mountain Township Public School located at Inkerman now completed, four more one-room schools have passed into history. With students enjoying the one-week winter holiday, many will return to school on Monday and find themselves in a beautiful modern light classroom complex.

Students referred to of course are those who were attending classes at Harmony, Mulloy's, Rose Haven and Van Camp.

These four schools will no longer be in operation. The new educational centre located at Inkerman has eight classrooms including two opportunity classrooms and a spacious utility room. At present there are seven teachers, but it is anticipated by September more teaching staff will be required.

Press Staff Photo.

Friends Honour Inkerman Couple Prior To Move

Mr. and Mrs. Ray S. Brown, Inkerman, were guests of honour at a well attended "Pot Luck Supper" party held in Inkerman United Church on Monday evening of last week, prior to leaving for their new home in Williamsburg.

Mr. Doug Whitteker, Williamsburg, showed slides of his recent European trip, as entertainment.

Mr. and Mrs. Brown were presented with a chrome set on behalf of their friends in the Inkerman community by Mr. Donald Guy, Mr. Thos. Allison, Mr. Harold McMenomy and Mr. Harold Baldwin. Mrs. Cecil McIntosh read the accompanying address.

Easter Seal Funds Provide Excellent Nursing Services

The Easter Seal sponsored district nursing service of the Ontario Society for Crippled Children has no equal in the field of child rehabilitation.

The Society nurses are all experienced public health graduates who have had special training in orthopeadics and have had many months training in working with crippled children, before being assigned to one of the eighteen district nursing offices, operated by the Ontario Society for Crippled Children through Easter Seal funds. From district offices, they completely cover Ontario, working in close coordination with district public health offices, doctors, parents and the Easter Seal service clubs in addition to their nursing duties of attending clinics, treatment centres and hospitals, these highly specialized nurses will make more than 20,000 home visits in a year.

The travelling nurse is a great source of comfort for the parents of crippled children as well as the child. They will demonstrate the correct use of crutches and wheel chairs; adjust braces to release or prevent pressure sores; make certain that the child attends a clinic or treatment centre when necessary and that boys and girls who need a summer vacation go to one of the Society's five camps.

There is no other Easter Seal organization in the world that has a nursing programme for crippled children such as in Ontario - and this has become possible through the support given by the people of Ontario to the annual Easter Seal Campaign. Every year, hundreds of crippled children are being discovered and many as a result of treatment overcome their physical disability.

This year, not less than $1,500,000. must be raised in Ontario, so please be generous when sending an Easter Seal gift to your local campaign.

Give To Easter Seals



Mountain United Church Women Meet

Mountain United Church Women met in the Church Hall Tuesday evening with 17 members present.

Mrs. William Gibson opened the business session with a poem "Count Your Blessings" and the hymn "O Master Let Me Walk With Thee" was sung.

Mrs. C. Simms led the discussion on a chapter from the adult study book "Church - Help or Hindrance!"

Mrs. J. McCargar and Mrs. W. Gibson gave reports from the Seaway Valley Presbyterial at Prescott.

Mrs. A. Norton and Mrs. E. Simms conducted the Worship - the theme being "Stewardship". A play "All Our Living" was presented by Mrs. A. Norton, Mrs. E. Simms, Mrs. J. Baker and Mrs. H. Boyce.

Lunch was served at the close of the meeting by Mrs. O. Milne and Mrs. W. McLaren.

OK USED CARS
GENERAL MOTORS DEALER
Johnston Motor Sales
(Kemptville) LIMITED
"YOUR GENERAL MOTORS DEALER"
Telephone 258-3403 Kemptville
SALES REPRESENTATIVES — —Gerry Templeton, Ross Munro, Al Cooke, Russ Pyper and Eric MacDonald.

GIVE YOUR ENTRANCE AND HOME THAT NEW
"OUTLOOK"
WITH ATTRACTIVE COMBINATION DOORS
your choice of . . .



PINE — A top quality wood door with superior strength, excellent insulating properties and fine appearance. Self-storing, weather stripped aluminum storm and screen inserts slide easily in rigid vinyl channels. Complete with flexible sill weatherstrip to repel dust and snow.

CEDAR — Featuring strong durable clear Western Red Cedar. Easy operating self-storing storm and screen inserts, bronze finish, completely weather stripped. Two designs to choose from.

ALUMINUM — Pre-hung for easy installation, full 1¼" aluminum, ruggedly-built frame, heat treated for extra hardness and corner braced to prevent warping. Fully weatherstripped including adjustable bottom sweep. Complete with latch, closer, and check-chain. In addition to natural aluminum, doors are available in a choice of ten colours and white.

ALL AT POPULAR PRICES
always a BUY at a PAL yard
H. S. LANNIN LTD.
LUMBER and BUILDING SUPPLIES
BUILDING CONTRACTORS
PHONE 774-2637 WINCHESTER

STOR-DUN-GLEN
Co-operative Medical Services
OFFERS COMPLETE
MEDICAL HEALTH CARE
Effective February 1st, 1969, Stor-Dun-Glen announces added benefits to their present plan.

SURGICAL
We pay 100% of the general 1969 Tariff, specialists rates on referral, anaesthesis, assisting doctor, doctors' visits in hospital. The following has been added:
1. Laboratory tests to the amount of $25.00 per person per yr.
2. Limit of one psychiatric consultation in the hospital.
3. A limit of $1 000.00 in all, for any transplant: E.G., Heart, Kidney, etc.

HOME AND OFFICE CALLS
We pay for the first and subsequent visits to any doctors, Also for injections and eye examinations. We have added psychiatric visits at office with limit of $50.00 per person per illness,

NEW DRUG PLAN
You will be given a card to present to the druggist in having your prescription filled. You will pay 50c and the bill will be submitted to us for payment. Medicine, supplied by a doctor is not allowed in this plan. Please get your doctor to give you a prescription,

EMPLOYEE GROUPS
Special rates on groups of three or more employees offering complete medical care plus weekly sick benefits—accidental death and dismemberment — life insurance.
Drug plan available to any group regardless of whether or not they are insured with us or another company.

ONTARIO HOSPITAL SERVICE COMMISSION
We are official collectors for Ontario Hospital Service Commission plus Semi-Private benefits.
Also all lines of Co-op insurance including auto, home and furniture.

Write or Telephone:
Stor-Dun-Glen Co-operative Medical Services
36 Lefebvre Ave., Cornwall, Ontario
Telephone: 932-6921
Wm. Legault, Manager
DRUG STORES PARTICIPATING:
LaRose Pharmacy, Winchester; McNeely's, Williamsburg; Rexall, Chesterville; Gilmer's, Iroquois; Wyatt's, Ingleside.
FOR FURTHER INFORMATION CONTACT:
Lloyd Graham, (day time) 448-2342, Chesterville (night) 989-2966, South Mountain
Lorne Mellan, 989-5480, Brinston.

MUFFLERS
('54-'64 CHEVROLET)
START FROM $5.95 UP



HAVE YOUR COMPLETE
EXHAUST SYSTEM
Checked And Installed While You Wait!
STEER HERE FOR VALUES
PINKUS
Salvage & Auto Parts Ltd.
WILLIAMSBURG
PHONE 535-2759
ALSO AVAILABLE AT:
KELLY'S TEXACO SERVICE
PH. 774-2009 WINCHESTER

GET MORE OUT OF LIFE — GO OUT TO A MOVIE!

SLOW DOWN
SAVINGS AHEAD
ON GOOD USED CARS
SELECT A QUALITY USED CAR NOW BEFORE THE SPRING RUSH
SEE THE
Beautiful 69's
• Chrysler • Plymouth
• Valiant • Barracuda
• Fargo Trucks
We Are Open
7a.m. - 7 p.m.
Evenings By Appointment
W. J. L. BOYD & SONS LTD.
WINCHESTER
PH. 774-2520

Williamsburg District News...

Williamsburg

Mr. and Mrs. Ward Casselman spent last Sunday in Kingston with Mr. and Mrs. Willis McIntosh and Jean.

Mr. Eric Barclay of Ottawa spent Saturday with Mrs. G. L. Barclay.

Mr. and Mrs. David Clemens spent the weekend with friends and relatives at Riceville.

Mr. Philip Froats was home for a few days recently.

Miss Ann Trickey of Ottawa spent the weekend with her parents Mr. and Mrs. Arden Trickey

Mr. and Mrs. Gord McMillan and family of Clarkston spent the weekend with the former mother Mrs. Elbourn McIntosh and Mr. McIntosh.

Callers at the home of Mrs. John Erratt on Sunday evening were Mr. and Mrs. Morley Erratt and family and Bruce Cowell of Winchester.

Mrs. Ward Casselman is a patient in the Winchester Memorial Hospital.

Receives Injuries While Riding Snowmobile

Raymond Barkley suffered severe head injuried in a freak snowmobile accident on the weekend. Travelling on Norton Creek he was passing under a small bridge. He was rushed to Winchester and District Memorial Hospital where 40 stitches were required to close the head wound.

Strader's Hill

Sympathy of community goes out to Mr. and Mrs. Lorne Strader and family of Brinston and Mr. Gibson Strader of Ottawa in the death of a loving mother and grandmother Mrs. Mae Strader of Brinston. Also to Mrs. Albert Smith of Chesterville in the loss of her sister Miss Ida Merkley of Cornwall (formerly of our road.)

Mr. and Mrs. Ernie Beckstead and Chris had supper Saturday with Mr. and Mrs. Keith Scott and family of Winchester.

Mr. Elgin Froats of Cornwall spent a few days with Mr. and Mrs. George Hummel and family

Mr. Jimmie Casselman of Brockville and Mrs. Victor Riddell of Dundela had supper Sunday with Mr. and Mrs. Alton Riddell.

Mr. and Mrs. Ricky Shaver and baby of Dunbar had supper Sunday with Mr. and Mrs. Cecil Hanson.

Mr. and Mrs. Allen Beckstead and son of Mountain and Mr. and Mrs. Nathan Beckstead and daughter of Williamsburg spent an evening this week with Mr. and Mrs. Lloyd Beckstead and Larry.

Winchester Springs

visitors recently of Mr. and Mrs. Wm. Clark were Mr. Thos. Johnstone of Cass Bridge, Mr. and Mrs. Oscar Rae of Shoal Lake, Manitoba and Mrs. Crossman of Barrie.

Mrs. A. B. Allison of Winchester and Mrs. Wm. Fawcett of Inkerman were supper guests Sunday of Mr. and Mrs. R. S. Allison.

Mr. Milton Swerdfeger of Peterborough spent Wednesday night with Mr. and Mrs. R.S. Allison.

Mr. and Mrs. Jack Warren and family of Ottawa spent Sunday with Mr. and Mrs. Lee McIntosh and family.

Mr. and Mrs. Fred Cunningham of Morrisburg, Mrs. Lawrence Holmes and Mrs. Ropars called on Mrs. Thos. Cunningham.

Mr. Evan McIntosh has returned from the Civic Hospital much improved.

On Tuesday, Mr. and Mrs. Jack Proudman of Ottawa, Mrs. Eva McIntosh and Mr. Elbourn McIntosh attended the funeral of the latter's cousin the late Mr. Denver Lannin of Newark, N.Y.

Miss Grace Myers of Ottawa spent Sunday with Mrs. Aden Casselman and called on Mr. and Mrs. Victor Riddell at Dundela.

Mrs. Aden Casselman spent a couple days with her sister in Ottawa.

Mrs. Abram Bailey and Morley and Mrs. Keitha Morrow of Winchester spent Sunday afternoon with Mr. and Mrs. Jay Bailey of Brinston. We are sorry to report Mr. Jay Bailey ill.

Mr. and Mrs. Len Babcock and family of Brockville and Mr. and Mrs. Ralph Kirkwood and family spent Friday evening with Mrs. L. Bogart on the occasion of the latter's birthday.

Chesterville Man A. D. Harper Dies In 75th Year

Andrew Daniel Harper, Chesterville, died in hospital Saturday, March 15th. He was in his 75th year.

A son of the late Mr. and Mrs. James Edgar Harper, he is survived by two sisters: Katie of Chesterville, and Mrs. Lawrence Runions (Effie), Niagara Falls, N.Y.

Funeral service was conducted at Vice and Craig Ltd. Funeral Home, Queen Street, Chesterville on Tuesday, March 18th at 2:00 p.m. Interment was at Maple Ridge Cemetery.

Nation Valley

Mr. and Mrs. Albert Bowman, Miss Abbie Bogart of Chesterville and Mr. and Mrs. Lloyd Merkley of Nation Valley were guests on Sunday with Mr. and Mrs. Morris Dewe in Cornwall.

Mr. and Mrs. Ralph Gray spent Saturday evening with Mr. and Mrs. J. Bailey in Winchester.

Regular Quarterly Meeting Seaway Valley Presbytery

A regular quarterly meeting of the Seaway Valley Presbytery and United Church of Canada was held in Knox United Church, Cornwall with the Rev. L. M. Ferguson, President in the Chair. Divine Worship was conducted by The Rev. J. C. Kellogg, Minister of the Church. The roll call indicated fifty-one members were present and several guests were seated as corresponding members.

The Commission on Congregational Life and Work gave an excellent report on "Camping" within the Presbytery, pointing out that Rideau Hill Camp is the only official camp of the United Church of Canada, owned entirely by the Church, within the Presbytery area and consequently it merits the full support of all the Member bodies of Presbytery. A full program of camping for July and August was presented and the following dates selected. Girls; ages 9-11, June 30th-July 7th and Aug. 5th-12th; ages 12-15 July 18-25th and Aug. 14-21st. Boys, ages 9-11, July 9th-16th and July 27th-Aug. 3rd., ages 12-15. Aug. 23rd-30th.

As the legal identity of Presbytery in the camp is vested in the Corportion of Rideau Hill Camp, United Church of Canada, a meeting of the Corporation was held for the purpose of approving By-Laws, electing Directors and receiving reports following the noon recess.

The United Church Women presented the report on the first full year of work within the Presbytery. They had surpassed their objective toward the unified budget and had contributed a total of $34,636,33 and an additional $1, 333.00 had been contributed toward Conference and Presbyterial expense accounts. 388 members took an active part in fall rallies and 31 members had attended a summer school at St. Anne de Bellevue. A report on the conference on Rural Life to be held in Kemptville, April 21st, 22nd and 23rd. indicated registration from Presbytery to be good with accommodations available for more.

Results of the summer student work in the South Dundas area was given during the report of the Commission on Outreach of The Church. This work was sponsored by Presbytery last year, receiving the support of the South Dundas Community Service Organization and many others. Two summer camps were set up and operated during July and August. The first camp registered a maximum of thirty four and the second a maximum of sixty three. The work was ecumenical in nature and received active support from Clergy representing Anglican, Christian Reform, Lutheran, Penticostal, Presbyterian, Roman Catholic and United Churches. In addition representatives of Municipalities, School Officials, Recreation Committees, Board of Health, Dept. of Education and many others united their efforts and talents and contributed greatly to the success of the undertaking. Supplies were loaned by churches and schools and Womens Institutes while donations of cash was received from many supporters.

Presbytery authorized continuance of their support and set aside a sum of money for the purpose also requesting the Board of Home Missons to assist in securing leadership.

As the boundaries of Presbytery and those of the Diocese of the Anglican Church in Canada differ considerably the Presbytery Inter Church Committee on Church Union was divided to serve with the Brockville Area Committee as well with the secretary of the committee serving both groups. Reports from a joint meeting of members of the Executive of General Council and a corresponding group from The Anglican Church indicated that a plan for union may be available for study by 1972.

The delicious lunch provided by the Ladies of Knox Church was greatly enjoyed by all in attendance. Time and place of the next meeting was referred to the Executive.

SMITH'S
Photo Studio
● PORTRAITS
● GROUPS
● WEDDINGS
● COMMERCIALS
We specialize in . . . Children's Photographs
62 Kyle Drive - Ph. 543-2873
Morrisburg

DATELINE OTTAWA

Accident Tolls And Laws

GORDON BLAIR REPORTS

Drinking and Driving

The appalling toll of traffic accidents is a national disgrace. In the 10-year period 1958-67 the number of persons killed rose from 3,134 to 5,379, and those injured from 80,300 to 165,664. Various studies have established that alcohol is a contributing factor in over 50% of fatal accidents and a high proportion of all other serious accidents. Clearly, drastic action is required to stop the slaughter on our highways.

Criminal Code Amendment

At present the Criminal Code provides for two offences: driving while intoxicated, carrying a minimum jail sentence of 7 days; and driving while impaired. The number of persons convicted of impaired driving in Canada rose from 25,000 to 30,000 in the five years 1962-66, an increase of almost 25%. But these laws have been inadequate because of difficulty of proof and the consequent public attitude of "taking a chance" of not being caught.

Breathalyzer tests

A more drastic law is necessary and is proposed in the Criminal Code amendments now before the House of Commons. This would prohibit a person from driving a motor vehicle while the proportion of alcohol in his blood exceeds .08%. It will be compulsory for persons to take a breathalyzer test when required to do so by a police officer who has reasonable and probable grounds for believing that ability to drive is impaired No one can escape by refusing to take the breath-test. A person refusing the test, without reasonable excuse, will be subject to the same penalty as a person who has alcohol in his blood above the prescribed limit. For a first offence he is liable to a fine up to $500, or imprisonment up to three months. Imprisonment is mandatory for second and subsequent offences. In addition, a convicted person can be prohibited from driving for a period of up to three years.

The breathalyzer, an inexpensive, easily-operated device, has been well tested in Canada, U.S., and other countries. Scientific studies show that when the level of alcohol in the blood exceeds .08% the probability of causing an accident is almost more than 200% greater than when no alcohol is present, and that such accidents are more serious. The probability and seriousness of accidents increases astronomically at levels beyond .08%.

British Experience

These changes have been recommended by a large number of responsible groups, including medical, legal and police associations, and the Highway Safety Council. A similar law was passed in Britain in 1967 and produced striking reductions in highway casualties. In the first year road casualties were reduced by 10% - 1,152 fewer people were killed, 11,177 fewer people seriously injured, and 28,130 fewer people slightly injured. Even more striking was the reduction of the casualty rate by more than 33% at night, when most accidents associated with drinking occur. The reduction in casualties on Saturday nights was more than 40%. In other countries with similar laws the number of deaths and injuries have been proportionately reduced. We can expect equally dramatic results in Canada.

Give Your Car A Spring Check

Your car should be checked out from front to rear, top to bottom and door to door in regular maintenance inspections.

The Canada Safety Council's Vehicle Safety Committee recommends this thorough approach to car fitness during the Spring Car Check Campaign.

Good visibility of the car itself should be ensured by checking all exterior lights. Good driver vision is obtained by checking rear view mirrors for condition and mounting, the fitness of windshiled wipers and all the glass in the car.

Poor brakes are recognized as the greatest mechanical accident hazard and should be inspected by expert technicians.

The steering gear play, linkage, tie rods, springs and shock absorbers should be checked for wear and malfunction to overcome another big potential accident threat.

Don't forget the rear-end -- have the exhaust system checked for tightness and leaks to prevent dangerous leaks of carbon monoxide gas.

WHAT O.P.P. ACCOMPLISHED

in 1,047 working hours

Ontario Provincial Police in Dundas County last week patrolled 14,352 miles in 1,047 working hours. During this time there were 68 charges laid under the Highway Traffic Act, along with 41 warnings being issued. Officers from Morrisburg and Winchester Detachments investigated 17 infractions of the Liquor Control Act which resulted in 17 persons being charged. Ontario Provincial Police also investigated 4 thefts, 1 Break and Enter, 1 Disturbance and 22 miscellaneous complaints.

On our area highways there were 5 property damage accidents and 1 personal injury accident which resulted in 1 person receiving minor injury.

Provincial Judge's Court was active during the past week with officers spending a total of 15 hours in Court, and registering 60 convictions.

How To Help Lessen Accidents

every year there are more drivers and more cars on the road. The number of accidents keep rising, even though automobiles and roads are now built to be safer than before.

Most accidents are a result of careless driving. Speeding is dangerous but slow drivers are also a hazard. They cause traffic jams and irritate drivers behind them. Even a good driver when irritated, may take a foolish chance and try to pass the slow driver. Accidents are also caused by drivers who fail to signal for a turn or who speed through crossings. Drivers who cut recklessly in and out of traffic cause many serious accidents. And many drivers who forget to watch the road are unpleasantly surprised when they run into someone or something.

Unsafe vehicles are another cause of accidents. Automative engineers have made many improvements to make today's cars safe. Tires have been improved so that blow-outs are rare. Brakes are more effective. Seat belts have been installed in many cars. These alone have saved thousands of lives. But the owner of the vehicle must make sure his car is in good working order before he uses it. In many places automobiles must pass a safety inspection before they are licenced for use on public roads.

To help control the accident rate, many high schools offer driver education classes. Drivers trained in these courses have far fewer accidents than drivers taught by friends and relatives.

There are many safe driving rules, and many have become traffic laws. Accidents have been reduced where traffic laws are strictly enforced.



COUNT THE SAVINGS
ON PRICED-RIGHT USED CARS

1969 CHEV IMPALA 2-dr. hardtop, V8, automatic, P.S. P.B., radio, blue. Lic. 78948A

1969 CHEV IMPALA 4-dr hardtop, V8, automatic, P.S. P.B., radio, turquoise. Lic. 78950A

1967 THUNDERBIRD LANDAU 4-dr sedan, V8, automatic, P.S. P.B. P. windows, radio, maroon with black vinyl roof. Lic. 34929H.

1967 FORD CUSTOM 2-dr. sedan, V8, automatic, P.S. P.B. radio, green. Lic. 34465H.

1965 OLDS 98 Luxury sedan, V8, automatic, P.S. P.B. P. windows, radio, blue. Lic. 38066H

1965 CHEV IMPALA 4-dr. sedan, 6 cylinder, automatic, P.S., radio, green. Lic. 38065H

1965 CHEV ½ ton long wide box, rear bumper, 6 cylinder, standard, green. Lic. 93190B.

GOOD SELECTION OF ½, ¾ AND 1 TON TRUCKS
OVER 80 CARS & TRUCKS IN STOCK AT ALL TIMES

TWO SALESMEN TO SERVE YOU:
Jim Moore and George Kyle

CALL COLLECT

Echlin Motor Sales Ltd.
PERTH — ONT.

Corner Dufferin St. and Highway 7
Tel. 267-3006
267-1350

CANADIAN TIRE

SEE and BE SEEN!
bright ideas in
BICYCLE DRESS-UPS



FOR THE IN-SEAT!
Banana Saddle
Styled for now! Low, lean and racy! Smart white leatherette with adjustable chrome crash rail. Really comfortable too! 3.89

DELUXE BANANA SADDLE
Iridescent, irresistable! "Glitter" vinyl in gold, green, red or blue. Chromed supports 4.89

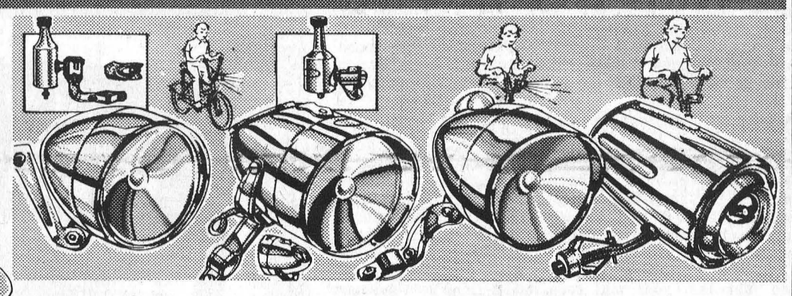

Lights for nights and added sparkle!

GENERATOR SET
Shining example of a bike safety dress-up! Single bulb headlight, tailight, 6-volt generator, wire and fittings. 3.49
Hi-lo Beam Set 3.79

SPEEDOMETER LIGHT
Shows the way, shows the speed too! Gleaming chrome with powerful headlight. Speedometer registers up to 40 m.p.h. Complete with all the fittings. 6-volt 11.95

HEADLAMP
No generator mounting, fuss or bother. Battery-operated, gleaming, beaming chrome design. Top-mount on-off switch with attachments. (less battery) 1.69

Horn-Lamp Combination
Sounds great, looks great! Gleaming chrome, handlebar horn button. (less batteries) 2.69
'Good Luck' Horn 1.19
Deluxe 'Remote' Horn . . . 1.29

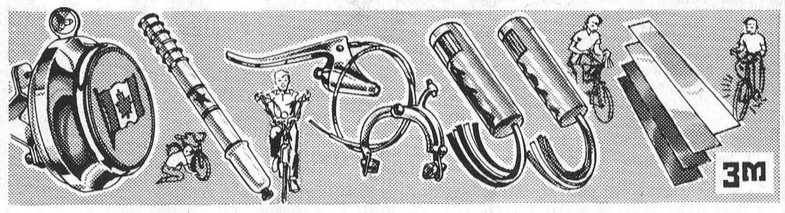

Cycling in safety, in style!

BICYCLE BELL
For bike or trike! Chromed, Canadian Flag motif. With fittings 79

BIKE PUMP — mounts on most bicycle frames 69

CALIPER BRAKES
Start with stops to safety-up for summer. (all parts available at Canadian Tire). For most 3-speed bicycles. Front or Rear Set. Ea. 1.98

STREAMERED GRIPS
A wheel grip for cycling safety! Sporty vari-color streamers and finger — groove design. White. Pair Only . . . .69 (Red, Blue .79)

REFLECTIVE TRIM
A safety must for night cycling! Highly reflective, quality made by 3M company. 2 Red and 2 White strips. Self-adhesive. Only 37

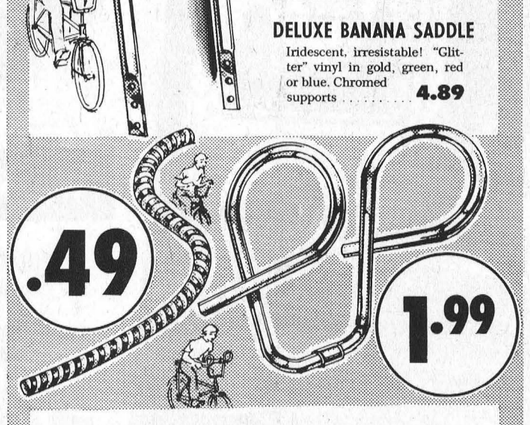

Now, Handlebars with a twist!

'TWIST-A-COVER' . . . a new twist in bicycle dress-ups! For the swinging cyclist! Gives a 'cycle-delic appearance', protects paint too! Blue, green or red plastic. Easy to fit 49

BULL HORN HANDLEBARS . . . take that bike by the horns and steer yourself to groovy summer cycling! Chrome-plated, ⅞" steel design. Fits most bikes. The very latest "in" design! 1.99

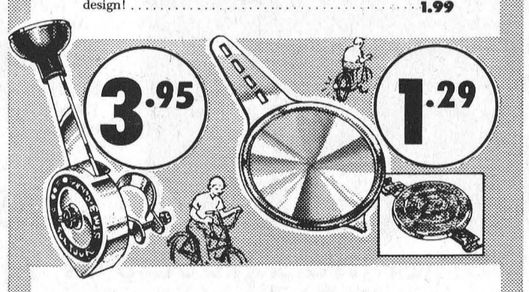

Hot rod styling for bike 'pizzaz'

3-SPEED STICK SHIFT . . . '3-on-the-bar' for real hot rod styling. Precision gear mechanism. Fits all existing 3-speed gear assemblies. Buy now, the shift is on! 3.95

FIREBALL REFLECTOR . . . jumbo 4" size in a "glitter" vinyl frame. Visible from great distances. Fits bicycle mudguard or banana saddle support. "In-sight" for summer! 1.29

3" 'Cats-Eye' Reflector, chromed frame 59

Canadian Tire's Dress-up line for '69

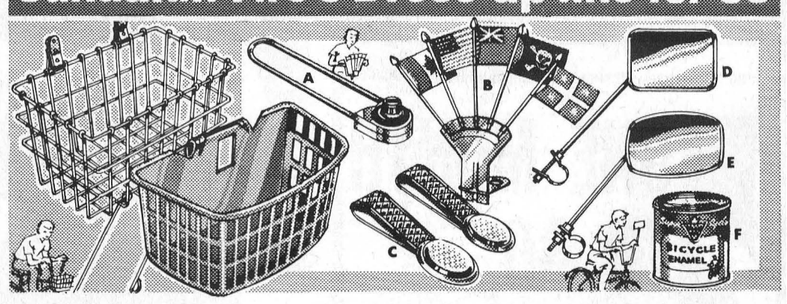

Carriers . . .

SUPER-CYCLE CARRIER — rugged galvanized steel construction. 15 x 9 x 7½" 1.29

Rugged polyethylene, handy 11½" x 8 x 7½" size. Just ideal for baseball gloves, etc. Red or Blue 79

Bike dress-ups for Spring!

(A) Combination Lock-brass-plated, secret combination 1.29

(B) 5-Flag Set—5 x 3½" flags — mounted on 6" masts 49

(C) Plastic Hub Shiners, clean hubs. Red rear, green front. pr. . . .49

(D) Rear-view Mirror with red reflector. 3¼" x 2¼". 6" arm 59

(E) Rear-view Mirror, (as above) 4⅜" x 2⅝" size 79

(F) Bicycle Enamel, Red, Blue, Black or White. ¼ pint 59

EXTRA! Cash and Carry BONUS COUPONS

CANADIAN TIRE ASSOCIATE STORE
PHONE 535-2845

Apply for a CAN-CHARGE Credit Card

W. P. HENOPHY LIMITED - - WILLIAMSBURG