Spring/Summer 2017

Living
in North Dundas Township

TOWNSHIP OF North Dundas



Resource Guide

OUR COMMUNITY
...where we live, work, play, and shop

Like us on facebook

follow us on twitter

www.northdundas.com

You dream it. We can build it.



Clear Cut Installations is one of Eastern Ontario's top renovators for windows, kitchens, bathrooms and roofing.

- Free in-home consultation
- Financing available
- 2000 sq. ft. Showroom
- 10 year warranty
- Highly respected, trained installers
- Renovating homes since 1986









Call today!
Book your FREE
in-home consultation...

CLEAR CUT INSTALLATIONS INC.

10616 Main St., South Mountain, ON

ClearCutInstallations.com

613-989-2367 or 1-800-561-4206

Bathrooms | Kitchens | Flooring | Windows | Roofing

TOWNSHIP OF North Dundas

Welcome...

to our Spring/Summer 2017 Resource Guide



MAYOR'S MESSAGE:

Council and staff hope that this latest edition of the North Dundas Resource Guide finds you well. We have put a lot of effort into the preparation of this publication for local residents and businesses. The North Dundas team prides itself on communicating effectively with our residents and taxpayers, and providing a wide diversity of programming and recreational activities. We hope you find this helpful in the coming months and that you take the opportunity to learn something new, and sign up for a program or two!

Our community is a great place to live, work, and raise a family. It is thanks to our local residents, businesses, service clubs, churches, and community organizations that we enjoy such a great quality of life. As always, we are looking for ways to improve and do better. If you have a new program idea or a suggestion we can include in a future publication, please let us know.

Enjoy the upcoming beautiful spring weather. Our Council and staff team hope to see and meet you in the community in the coming weeks and months!

— Eric Duncan, Mayor, Township of North Dundas



The District's Most Widely Read Community Newspaper

WINCHESTER PRESS

ESTABLISHED IN 1888
Winchester's Longest-serving Business

Committed to providing you with the best local news, sports, agriculture and business coverage

Independent Local News With Integrity

Check us out online at www.winchesterpress.on.ca

E-MAIL US: NEWSROOM: news@winchesterpress.on.ca • ADVERTISING: advert@winchesterpress.on.ca
FRONT OFFICE: accounts@winchesterpress.on.ca • PRODUCTION: product@winchesterpress.on.ca
Advertising Inquiries: Donna Rushford, Advertising Manager or Elan Slack, Advertising Representative

Find us on Facebook

545 St. Lawrence St., Winchester, ON, K0C 2K0
Telephone: 613-774-2524 Fax: 613-774-3967

Municipal Information



Township of North Dundas Municipal Office

Hours of Operation: Monday to Friday 8:30 am - 4:30 pm

636 St. Lawrence Street,
Winchester, ON
K0C 2K0
Phone: 613-774-2105
Fax: 613-774-5699
Website:
www.northdundas.com

2014-2018 Council Members

MAYOR

ERIC DUNCAN
613-868-1611
eduncan@northdundas.com

DEPUTY MAYOR

GERRY BOYCE
613-989-2330
gboyce@northdundas.com

COUNCILLORS

ALLAN ARMSTRONG
613-774-0752
aarmstrong@northdundas.com

TONY FRASER
613-774-2182
tfraser@northdundas.com

JOHN THOMPSON
613-448-2963
jthompson@northdundas.com

TOWNSHIP OF NORTH DUNDAS COUNCIL MEETINGS

(Subject to change)

Council meetings take place at 636 St. Lawrence Street in Winchester and commence at 7:00 pm. The public is welcome to attend. An exception to the noted time of 7:00 pm, will occur when a public meeting is scheduled on the same evening as a regular Council meeting, at which time the regular meeting of Council will commence at the conclusion of the public meeting.

Department heads report at the first Council meeting of each month and delegations are received at the second meeting of the month. If you wish to make an audience with Council, please contact the Clerk, Jo-Anne McCaslin, at 613-774-2105 ext. 226, at least one week prior to the meeting date.

COUNCIL MEETINGS

Council meets every second and fourth Tuesday at 7:00 pm, excluding January, February, July, August and December.
(Please note this schedule is subject to change. Changes to meeting dates will be advertised on our website at www.northdundas.com.)

2017 COUNCIL MEETINGS SCHEDULE

January 17	April 11 & 25	July 11	October 10 & 24
February 14	May 9 & 23	August 8	November 14 & 28
March 14 & 28	June 13 & 27	September 11 & 26	December 12

2017 TOWNSHIP OFFICE CLOSURE DATES

Good Friday – April 14	Canada Day – July 3	Thanksgiving – October 9
Easter Monday – April 17	Civic Holiday – August 7	Christmas – December 25 to January 1
Victoria Day – May 22	Labour Day – September 4	

KEEP CONNECTED!

For up-to-date news and information on events that are happening in the Township, "Like" and "Follow" our Facebook page at www.facebook.com/northdundas. You can also connect with us on Twitter at @northdundas. Check out the Township of North Dundas website at www.northdundas.com for more information and resources.

TOWNSHIP OFFICE EXTENDED HOURS

OPEN LATER TO SERVE YOU! (MAY THROUGH AUGUST)

The Township of North Dundas has extended hours of service from **4:30 pm to 7:00 pm every Tuesday,** beginning May 2 through to August 29. This is to give residents, who may not be able to visit the Township Office during the day, a chance to come in and utilize our services.

Come visit us at the Township Office, we look forward to serving you!

For more information, please call 613-774-2105.

Planning, Building & By-law Info

POOL BY-LAW

All pools (including inflatable/bag pools) with a depth greater than 24" require a "fence" enclosure and a permit. Help keep our kids and visitors safe. For more information, please contact the By-law Department at 613-774-2105 ext. 246.

PARKING BY-LAW

Please note that even if the street is not "signed", a maximum parking limit of three (3) hours exists on all streets within the Township of North Dundas between 7:00 am and 7:00 pm. Also, the Province sets a $300 fine for vehicles parked in a designated accessible parking space without an accessible parking permit displayed.

DOG LICENCE REQUIREMENT NOTICE

In accordance with By-law 38-2000, all dogs within the Township of North Dundas must be licensed each year. Dog licences may be purchased for $20 each ($15 for neutered or spayed dogs) before April 1, or $30 each ($25 for neutered or spayed dogs) on or after April 1, 2017. **Failure to have your dog(s) licensed could result in a fine.**

YARD MAINTENANCE

The Municipality has authority to require the owner or occupant of land, to clean debris, domestic waste, industrial waste, and derelict motor vehicles from their property. Every owner shall keep his or her land free and clear of garbage, refuse, domestic or industrial waste of any kind, and shall ensure that his or her land is free and clear of infestation. Every owner shall keep his lawn, weeds or turf grass trimmed or cut less than 4" in height.

IMPORTANT NOTICE FOR ALL NEW CONSTRUCTION

The issuance of a building permit usually signals an increase in the value of a property. Once a building permit is issued, a copy is sent to the Municipal Property Assessment Corporation (MPAC). Upon completion of construction, you will receive a notice of evaluation from MPAC. At the same time, the municipality will receive the supplemental taxation roll for all new construction and will prepare tax bills for all supplementary taxes.

This process may take from 6 months to 36 months, depending on the number of constructions in a specific year. It is incumbent on the homeowner, therefore to anticipate a tax bill for the new construction, starting from the date on your notice of evaluation.

For example, you might receive a tax bill in 2017 for construction completed in 2015. In that case, **you will be invoiced for 2015, 2016 and 2017.** It is therefore important to budget a monthly amount for municipal, county, and school taxes.

For your information, the taxes for a property evaluated at $200,000 in 2016 were $2,418.37.

Taxpayers have the option to make payments as soon as you have your Occupancy Permit. These amounts will be applied against future taxes and will considerably reduce the financial impact when the tax bill is received.

For more information, please contact Michelle McDonell at 613-774-2105 ext.221 or email at mmcdonell@northdundas.com

BUILDING PERMIT INFORMATION NIGHT & OPEN HOUSE

Location: Township of North Dundas Council Chambers
636 St. Lawrence St., Winchester
613-774-2105 ext. 246

Session Date: Wednesday, April 12, 2017
6:30 pm - 8:30 pm

Do you have a building project in mind but you don't know where to start? Maybe you're planning to build a home or start a renovation, but you're not sure of where or how to get started? Perhaps you have heard about changes to the Building Code and to the process for obtaining a Building Permit and would like to consult a professional?

The Township of North Dundas' Building Department will be hosting an Open House & Information Night. Department staff will be on-site to answer your questions and help you get started. Feel free to drop-in between 6:30-8:30 pm to share ideas with our knowledgeable staff, ask questions or obtain help in analyzing your design efforts. All contractors, designers and DIY'ers are welcome.

For more information please call the Township Office Building Department.

TOWNSHIP PLANNING SERVICES

The Township Planning Department can assist you with the following:

ZONING AND ZONING COMPLIANCE

What are you permitted to do on your property? Is the current use permitted under the Zoning By-law? Can you operate this type of business on your property? We can help answer your questions and guide you.

HOW TO OBTAIN A LAND SEVERANCE

Are you considering severing your land? Ontario has very strict rules and policies which govern which lands may be severed. The 2014 Provincial Policy Statement and County Official Plan set out the framework for which properties can and cannot be developed (ie. wetlands, floodplains, sand deposits, etc.). The SD&G United Counties website, www.sdgcounties.ca, provides more details.

SITE PLANS

If you are considering a large development (any non-residential use or three or more residential units), you will be required to prepare a site plan showing setbacks, drainage, lighting, parking, walkways, servicing, snow storage, landscaping, signage, and other matters. A site plan agreement between the owner and the Township is prepared to ensure that these items are maintained over time.

MINOR VARIANCE

If your proposed development cannot meet the zoning setback requirements of the Township's Zoning By-law, you can apply for a minor variance which will be decided by the Committee of Adjustment. We recommend that you consult with municipal staff to determine if the development being proposed is minor.

DEVELOPMENT

Considering a development in North Dundas? Call us, so we can assist and guide you. Contact the Planning Department at 613-774-2105. Alternatively, several forms are available on the website at www.northdundas.com

Public Works Information

TOWNSHIP OF North Dundas

PUBLIC WORKS

The Public Works Department maintains the following municipal infrastructure: roads, sidewalks, storm sewers, water treatment and distribution, sanitary sewer collection, and municipal drains. If you have any questions regarding any of these services, please contact the Township office at 613-774-2105.

STREETLIGHTS

Streetlight maintenance also falls under the Public Works Department. To report a streetlight that is out or not working properly, please contact the Township and provide the address of where the light standard is located, as well as the number on the pole.

SUMP PUMPS

Homeowners are reminded to check and make sure that backwater valves and sump pumps are working properly. It is recommended that homeowners have a back-up source of power in case of flooding or a power outage. Sump pumps and eaves troughs are not to be connected to the sanitary sewer. Also, no water powered or water driven sump pumps or back up pumps are allowed to be connected to any part of a plumbing system or water supply system that is connected to a municipal water system or municipal sewage system.

WATER REPORTS

Annual reports on drinking water quality are prepared by the Ontario Clean Water Agency (OCWA). These reports are available on our website under **Water and Sewer** or are provided free of charge at the Township Office.

HOW TO CHECK FOR WATER LEAKS

NEPTUNE T-10 WATER METER STEP-BY-STEP INSTRUCTIONS:

• Make sure no water is being used inside or outside of your home. This means no dishwashers, sprinklers, or toilets flushing. It also means shutting off any appliance that may continuously use water like a water softener, pool filter, or humidifier.

• Find your water meter. It is found in the lowest part of your home, in your basement or crawl space. The meter is adjacent to the main water shut-off valve to your home.

• Get to know your meter. Your water meter has a series of dials and hands. The dials measure the amount of water you've used in your home over time and are used to calculate your water bill.

• The sweep hand also measures water flowing through the meter. As it completes a full circle, it prompts the dials to turn once.

• The flow indicator will measure any leaks in your home. The flow indicator moves counter clockwise whenever water is moving through the meter.

• If either the low flow indicator or the sweep hand moves when you believe no water is being used in your home, you may have a leak.

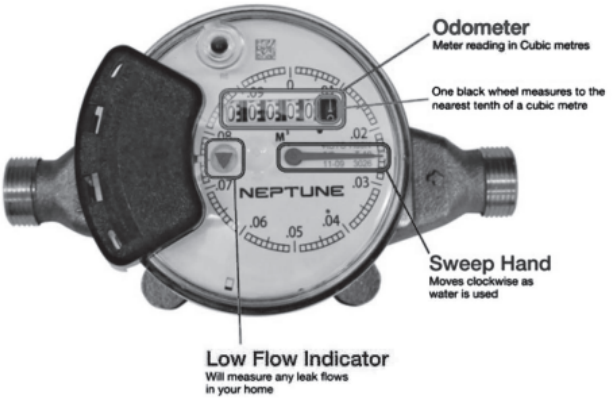

Neptune T-10 Water Meter

HOMEOWNER RESPONSIBILITIES

As a homeowner, you are responsible for the maintenance of fixtures and pipes on the private-side of your property line.

NEPTUNE E-CODER READING INSTRUCTIONS:



The Water Utility will read your water meter for billing purposes, but **should you wish to monitor your own consumption**, here's how:

- Shine a flashlight over the flashlight icon (located on the register) to activate the LCD display *
- Take a reading at a set time of the day
- Take a 2nd reading at the same time the next day
- The difference between the two readings is your daily water consumption

* Note: when the register display is first activated via a flashlight, all icons will be briefly displayed followed by firmware information. The register display will then toggle (every 4 seconds) displaying the reading and then the flow rate. The flow rate is per minute. When the display indicates "RATE", the flow rate is being displayed.

Leak Indicator
Displays a possible leak



Flow Indicator
Displays direction of water flow

- **OFF** – indicates no leaks
- **Flashing** – water usage for more than 50% of time in 24 hour period
- **Continuous ON** – there is most likely a leak in your home

The LCD figure displays your meter reading in cubic metres. The last 4 digits are decimal points. (e.g. – 26.3987 cubic metres) (decimal will be displayed)

- **ON**– water in use
- **OFF** – water not in use
- **Flashing** – water is running slowly
- **(–)** – indicates reverse flow
- **(+)** – indicates forward flow

Public Works Information

E-BILLING NOW AVAILABLE FOR WATER AND SEWER ACCOUNTS

E-BILLING DETAILS

Water and Sewer bills can be emailed directly to you.
To sign up for this convenient, environmentally friendly method of billing, complete the registration form available through the Township's website under the Water & Sewer tab and return it to our office by mail, fax, or e-mail mplummer@northdundas.com

ONCE YOU ARE SIGNED UP

• Water and Sewer bills will be sent by email. A copy of the e-bill can be downloaded and printed directly from your email account. You will no longer receive a paper copy of your bill by regular mail.

• To pay the e-bill online, you need to register through your bank using the name "The Corporation of the Township of North Dundas Water" and use the account number on your bill (10 digits). A printed copy of the e-bill can be presented at the Township office for payment using cash or cheque.

• Please notify us immediately if there is a change in your email address. The Account Holder is solely responsible to ensure that the Township has a current, correct email address for e-billing purposes. Send email address changes to mplummer@northdundas.com.

• You can elect to return to the paper billing method.
To do so, email mplummer@northdundas.com to request removal from e-billing.

BEAVER PROBLEMS?

The municipality is responsible for removing obstructions such as beaver dams, from municipal drains. (Note: the costs are then shared between owners of the municipal drain). However, municipalities are not responsible for the maintenance of natural watercourses or private drains and have no legal right to enter onto private properties in these cases. It is therefore the landowner's responsibility to contact a qualified trapper and have the beavers removed. The municipality or the Ministry of Natural Resources can provide you with names of local trappers. In case of potential damages to a municipal road, please contact John Oswald, Drainage Superintendent at 613-774-2105 ext. 229, or by e-mail at joswald@northdundas.com.

IMPORTANT INFORMATION REGARDING VENDOR PAYMENTS

Direct Deposit (Electronic Funds Transfer)

In our efforts to 'go green' and become more efficient, the Township is offering Direct Deposit (Electronic Funds Transfer) to our vendors/service providers.

The Direct Deposit payment option will improve service by eliminating delays in the handling and mailing of cheques.

Your payment will be directly deposited into your bank account and you will be notified of the payment via e-mail.

If you have any questions or concerns or would like to sign-up please contact Karen Holmes at 613-774-2105 or kholmes@northdundas.com

Check out the Township of North Dundas *Web Page*

www.northdundas.com



For information about North Dundas including:

- Business Directory
- Community Contacts
- Community Events
- Economic Development Information
- Landfill & Recycle Information
- Marriage and Lottery License Information
- Planning & Building Information
- Program Registration
- Public Swimming/ Skating
- Recreation Hall & Facility Information, Rentals and Rates
- Subsidies and Support
- The Latest Edition of the North Dundas Resource Guide or Summer/Winter Brochure
- AND MORE!!

North Dundas is also on:

facebook

LIKE AND FOLLOW US ON FACEBOOK at facebook.com/northdundas

twitter

FIND US ON TWITTER at twitter.com/northdundas

Your Beauty Institute

MATIS

DOUBLE BEAUTY

- ESTHETICS
- HAIRSTYLING
- ELECTROLYSIS
- PRO ENERGY WEIGHT LOSS PRODUCTS

Owners:
Jeannette Bourgeois
Jeannine Bourgeois

Jane Iredale
Makeup

464-1/2 Main Street E., Winchester
613-774-3111

O'FARRELL Financial Services Inc.
BROCKVILLE
CORNWALL
KEMPTVILLE
WINCHESTER
Celebrating 20 Years of Service
YOUR VISION. OUR MISSION.
INVESTMENTS | INSURANCE | EMPLOYEE BENFITS
510 St. Lawrence Street, Winchester
www.ofsi.ca | 613.774.2456 | future@ofsi.ca

BARKLEY'S
SHOES & ACCESSORIES

KRISTIE BILLINGS
503 Main Street
Winchester, Ontario
T. **613.229.2256**

STORE HOURS
Tuesday, Wednesday,
Friday, Saturday 9-5
Thursday 9-7
Closed Sunday & Monday

QC
Quality Clean
Professional Office Cleaning
Phone 613.869.5594 /QC.infopage
OFFICE CLEANING • CARPET CLEANING • FLOOR CLEANING



Create A Smile

We make it easy with the finest in engagement rings, wedding bands, 10 & 14 K jewellery, home decor, crystal, stemware, garden decor, and more!

WE ARE YOUR BRADFORD EXCHANGE DEALER

EXPERT REPAIR SERVICE
Sizing, soldering, retip and supply of stones also available

Annable's Jewellery & Gifts

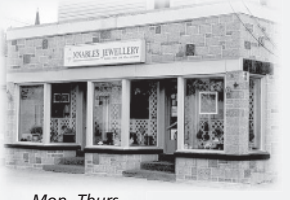

Mon.-Thurs.
9 am-5:30 pm;
Fri. 9 am-7 pm;
Sat. 9 am-2 pm

www.annablesjewellerylimited.ca info@annablesjewellerylimited.ca
513 Main St., Winchester • 613-774-2102

Landfill/Recycling Information

TOWNSHIP OF North Dundas

BOYNE ROAD LANDFILL SITE

12620 Boyne Road, 613-774-5157

Monday to Friday: 8:00 am - 4:00 pm

NOVEMBER TO APRIL: Open from 8:00 am to 11:30 am the second Saturday of each month

MAY TO OCTOBER: Open from 8:00 am to 11:30 am every Saturday

RECYCLING INFORMATION

There are nine Blue Box pick up routes in North Dundas occurring on various days. Contact the landfill at 613-774-5157 to confirm your recycling date or to have a Blue Box or recycling calendar delivered to you. Recycling information is also available on the Township website www.northdundas.com.

GARBAGE BAG LIMIT NOTICE

The Township has a pick-up limit of two garbage bags per household.

2017 HAZARDOUS WASTE DAYS

8:00 am until 12 noon on the following dates:
May 13, June 10, July 8, August 12, September 9, October 7

TIPPING FEES FOR 2017

- Minimum charge of $15
- $15 per cubic yard / $30 per compacted yard
- $25 per cubic yard for shingles
- Items containing Freon have a $20 charge each for removal
- $25/MT for contaminated soil

FREE ITEMS

Soil (not contaminated), concrete, asphalt, brush, trees, leaves, garden wastes (composting), tires (must be clean and not on a rim).

For more information, contact Doug Froats, Director of Waste Management, at 613-774-5157 or email dfroats@northdundas.com

Recycling saves landfill space and saves taxpayer dollars

The recyclable material generates revenue to help offset costs

PLEASE RECYCLE THE FOLLOWING:

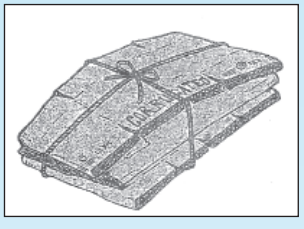

CARDBOARD

- Place boxboard with cardboard.
- **Please break down.**

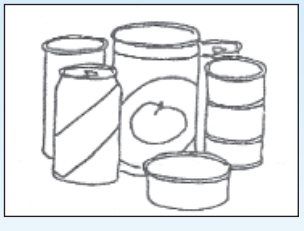

NEWSPAPERS

- Please place in a paper or plastic bag, cardboard box, or bundle up.
- Leave on top of or beside your Blue Box.

STEEL AND ALUMINUM CANS

- Rinse cans to remove food residue.
- Crush cans, if possible, and place in Blue Box.



GLASS JARS AND BOTTLES

- Rinse bottles and jars, place in Blue Box.
- **DO NOT INCLUDE:** light bulbs, window panes, drinking glasses, or ceramics.



PLASTICS

- Rinse containers to wash off food residue.
- Please remove caps, crush containers, and put in Blue Box.

HDPE

- Examples include: bleach bottles, fabric softener containers, shampoo containers, vinegar bottles, etc.
- Look on the bottom of the container for the HDPE symbol.

LDPE & PP

- Examples include: margarine tubs, yogurt, sour cream and cottage cheese containers, etc.
- Look on the bottom for the LDPE or PP mark.

SEAWAY VALLEY PHARMACY
PharmaChoice
Advice for Life

YOUR FULL SERVICE PHARMACY FOR ALL YOUR PRESCRIPTION AND HEALTH CARE NEEDS FOR OVER 40 YEARS

Hours: Mon.-Thurs. 9 am-6 pm; Fri. 9 am-8 pm; Sat. 9 am-6 pm

507 Main Street, Winchester • 613-774-2633

'Rediscover Your Pharmacy'

The Double C Outlet

Warehouse pricing in every aisle

OUR PRODUCTS: ~ Health & Beauty ~ Household & Cleaning ~Snacks ~ Office Supplies ~ Children's Books & Toys ~ Tools ~ Clothing and so much more.

PROPRIETORS: TANYA COLE & MARTI CRAIG

561 St. Lawrence Street, Winchester
613-441-4141

Fawcett's
Embracing THE Arts

BOOKS • ART

Check out our great selection of books at discounted prices

SHIRLEY FAWCETT
487 MAIN ST., WINCHESTER, 613-774-2205

MILANO
milanopizza.ca

GREAT FOOD SINCE 1967
613-774-2727
506 Main Street, Winchester

Your Dream Dress Awaits

Find the dress and all the details to perfect your once-in-a-lifetime look. We offer one of the area's most extensive selections of designer bridal gowns, bridesmaid fashions, mother-of-the-bride ensembles, flower girl frocks, tuxedos and unique accessories for a beautifully co-ordinated wedding day.

Appointments recommended – Call us. We'll make sure that your wedding day is beautiful and stress-free.

Hours: Tuesday, Wednesday & Friday - 10-5; Thursday 10-8; Saturday 9:30-5; closed Monday; Sunday by appointment

Ask us about our *Bridals LOYALTY Program*



494 Main St., Winchester • 613-774-3370
www.bridalsbyalmor.com • E-mail: bridalsbyalmor@storm.ca

Economic Development Information

ECONOMIC DEVELOPMENT SERVICES

The Township of North Dundas Economic Development Department is your source for business information and assistance. Our goal is to help local companies grow their business by bringing businesses, organizations, government, and the community together. If you are considering opening a business, expanding your business, or know of a company that is considering locating in North Dundas, please contact our Economic Development and Communications Officer, Stephen Mann, at the Township office at 613-774-2105 ext. 244 or via email at smann@northdundas.com. He would be pleased to offer assistance and information regarding any current funding opportunities that may be available. Business resources can also be obtained by visiting the Business Tab on the North Dundas website at www.northdundas.com.

SMALL BUSINESS CONSULTATIONS

The Township of North Dundas has partnered with the Business Enterprise Centre to provide free, confidential business consultations to new or existing business owners in North Dundas. Resources available include: business plan development, one-on-one business coaching, market research assistance, and financial opportunities. Consultations take place at the Municipal Office, located at 636 St. Lawrence Street in Winchester. To schedule an appointment, please contact Stephen Mann the Township's Economic Development and Communications Officer at 613-774-2105 ext.244 or via email at smann@northdundas.com.

COMMUNITY IMPROVEMENT PLAN

Community Improvement Plans (CIP) help investors and business owners to improve and enhance their businesses.

Financial incentives are available in the form of grants and/or loans for eligible applicants. The facade and signage/awning grants and building interior loans are only applicable to commercial building owners or tenants of existing buildings. A maximum grant of $5,000 is available, which consist of a onetime grant of 50% to a maximum of $4,000 for façade improvements (including design and permit fees) and a onetime grant of 50% up to a maximum of $1,000 for signage/awnings. A maximum of a $10,000 interest free loan repayable over five years is available for restoration, repair or renovation of building interiors.

For full program details and to apply to the Community Improvement Plan program, please complete and sign the CIP Application available on the Township's website under the Community Improvement Plan Tab and submit the application with the required supporting documentation by the annual deadline of March 31 at 1:00 pm. If funding is still available, applications will be accepted on a continuous basis and evaluated monthly. If you have any questions, please contact the Township's Economic Development & Communications Officer, Stephen Mann, at 613-774-2105 ext. 244 or smann@northdundas.com for assistance.

BUSINESS DIRECTORY

We encourage businesses in North Dundas to submit their business and contact information for inclusion in the Township's Business Directory by completing the form available in the Business section of the Township's website www.northdundas.com.

Business resources can also be obtained by visiting the Business Tab on the North Dundas website at www.northdundas.com

KEEP CONNECTED!

For up-to-date news and information on events that are happening in the Township "Like" and "Follow" our Facebook page at www.facebook.com/northdundas.

You can also connect with us on Twitter at @northdundas. Check out the Township of North Dundas website at www.northdundas.com for more information and resources.

FREE EVENT LISTINGS

Do you have an event, meeting, program or other non-profit community function that you would like advertised on the Township of North Dundas website?

VISIT THE TOWNSHIP EVENT CALENDAR PAGE ON OUR WEBSITE AND ADD YOUR EVENT FREE OF CHARGE:
http://northdundas.com/community/community-events-calendar/

If you encounter any difficulties adding the event, please contact the Township's Economic Development and Communications Officer, Stephen Mann at 613-774-2105 ext. 244 or via email at smann@northdundas.com.

All listings are subject to approval and availability of space.

Don't forget to log onto www.northdundas.com and click on the Community Events Calendar link for up-to-date listings and information on what is going on in North Dundas.

Winchester Dairyfest

AUGUST 11-13, 2017

Visit www.winchesterdairyfest.com for up-to-date information

Like us on facebook

For more information, to join the Winchester Dairyfest committee, or to become a volunteer at Dairyfest, email us at info@winchesterdairyfest.com

Complete cpap care

Terry Corbin, *RN*

Unit 4-12028 Dawley Drive
Winchester, ON, K0C 2K0
Email: terry.corbin@completecpap.ca

Tel. 613-774-0330
Fax 613-774-0331

CPAP Therapy - Respiratory Supplies

Fresh Meat • Fresh Produce
Fresh Fruit • Groceries and more!

Greg's Quality Meats
CUSTOM CUTTING
FINE DELICATESSEN

OPEN
7 DAYS A WEEK
500 Church Street
Winchester
613-774-2756
Store Hours: *SUN. 9 AM-5 PM;*
MON.-FRI. 8 AM-6 PM;
SAT. 8 AM-5 PM

YOUR FULL SERVICE BUTCHER SHOP SINCE 1988

TERRACE GREEN
BED & BREAKFAST

Your home-away-from-home when visiting family or friends



REASONABLE RATES
Annette Angus
613-774-2189
www.bbcanada.ca
www.theterracegreen.ca
11952 County Rd. 43, Winchester, Ontario, K0C 2K0

Capturing Those Special Moments

PREMIUM QUALITY WEDDING AND COMMITMENT CEREMONY PORTRAITS AND CANDID PHOTOGRAPHY AT AFFORDABLE PRICES



Heather Cooke Erwin
PHOTOGRAPHY
HALLVILLE
613-989-6145

Lasting Impressions for 34 Years



Love Your Look

Spring is on its way and so are the styles we can't wait to wear.
Stay posted on new merchandise arrivals and events on our website or our Facebook page, or stop by the store.

Dry Cleaning Depot for Brockville Cleaners

MAIN STREET
Clothing Company
For Women's and Men's Fashions

www.mainstreetclothing.ca

Closed Sun.-Mon.;
open Tues.-Wed. 9:30-5;
Thurs. 9:30-7;
Fri.-Sat. 9:30-5

Lisa Williams, *Proprietor*

506 Main St., Winchester 613-441-3015



A great place to meet.
An even better place to eat!

Country Kitchen RESTAURANT

Our versatile menu offers a variety of dishes!

New Hours:
Open Mon. 7 am-2 pm;
Tues.-Thurs. 7 am-9 pm;
Fri.-Sat. 7 am-10 pm;
Sun. 7 am-9 pm

MEETING ROOM AVAILABLE UP TO 70 PEOPLE

Dine In • Take Out • Licensed under LLBO • Delivery Available
Cty. Rd. 31, Winchester **613-774-2417**

Public Notices

TOWNSHIP OF North Dundas

Planning a Wedding or Special Event?

CIVIL MARRIAGE CEREMONIES

A civil marriage ceremony can be performed by the Municipal Clerk or their Designate appointed as Marriage Officiant. Marriages can be performed during or after regular business hours. There are a number of marriage ceremonies that can be tailored to meet your needs. Aspects of the ceremony including rings, vows, additional readings for the service, flowers, photographer, witnesses, number of guests, etc. will be discussed with the marriage officiant prior to the wedding ceremony. The fee for Civil Marriage Service is $300 plus the cost of the licence.

MARRIAGE LICENCES

You may download a copy of the Marriage Licence Application from the Service Ontario website or you can obtain a copy at the Township of North Dundas Municipal Office. Applicants must provide a completed application form along with a birth certificate and a government issued picture ID for each applicant.

FEE: $100 payable by cash or Interac (North Dundas Resident)
$125 payable by cash or Interac (Non-Resident)

Please allow 24 hours for processing before the final licence is available.

For further information or to book a consultation, contact
Township of North Dundas
Tel: 613-774-2105

BOOK A VENUE, SHOP LOCAL AND SAVE!

The Township of North Dundas has partnered with local businesses to offer numerous discounts when renting one of the municipally-owned facilities listed. Upon securing your facility rental, we will provide you with a list of participating local businesses, accompanied by their special promotional offer. Discounts are offered for local goods and services including accommodations, wine and wine tours, catering, printing and stationery, charter buses, hair styling, flowers, jewellery, gifts, wedding and formal attire, and an array of event rentals.

RECREATION FACILITIES

The Township of North Dundas has a number of halls and facilities that can be rented out for your program, meeting, function, or event. Be sure to check out the Recreation & Culture Department's page on www.northdundas.com for a detailed list of available rentals including tables and chairs. The web page also offers information about amenities, capacities, locations, and more.

Please contact the Township of North Dundas at 613-774-2105 to inquire about availability, rates, or to book a rental.

OUR FACILITIES

The Township of North Dundas offers several facilities to rent for your family, business, or group celebrations and meetings. No matter what your special occasion is, we have a facility to accommodate it.

SLABS

These arena slab surfaces are home to many programs and are available for rent from April until ice season begins. The surfaces can accommodate approximately 900 people each and have spacious parking on paved lots. These facilities are ideal for hosting large parties, community festivals, auctions or any other large event.

Chesterville Arena
153 Queen St., Chesterville

Joel Steele Community Centre
577 Main St., Winchester

COMMUNITY HALLS & CENTRES

Our halls are available year-round and can accommodate many different types of functions such as birthdays, anniversaries, bridal/baby showers, family reunions, stag & does, weddings and more. Whether you are hosting 60 or 300 guests, you can call one of our halls home for your event.

Chesterville Community Hall
1 Mill St., Chesterville

Hallville Community Centre
10519 Kerr's Ridge Rd., Mountain

Joel Steele Community Hall
577 Main St., Winchester

Morewood Community Centre
17 Russell St., Morewood

Nelson LaPrade Centre
9 William St., Chesterville

South Mountain Resource Centre
10543 Main St., South Mountain

Winchester Cultural Centre (Old Town Hall)
478 Main St., Winchester

Cup of Jo's
— Escape The Daily Grind —

Jo-Ann & Cory Houle
Owners

515 Main Street
Winchester, ON, K0C 2K0
613-441-2007
yourdailyjo@gmail.com
Cup of Jo's
cup_of_jos

Serving specialty coffees, breakfast sandwiches, burritos, fruit salad, omelettes, paninis, crepes, soups and salads

WINCHESTER LICENCE OFFICE

Monday-Friday 9 am-5 pm;
Thursday 9 am-7 pm; Saturday 9 am-1 pm

Driver and Vehicle Services
Health Card Services
Passport Photos

12028 DAWLEY DR., WINCHESTER

BYERS CARPENTRY INC.



14049 Concession 10-11
Crysler, ON K0A 1R0

KEN: 613-229-1327 • KEVIN: 613-223-0620
FAX: 613-448-4389

Building trust one project at a time

Joy to Share
DECORATING

— Our Services —
• Ceremony & Reception Decor
• Custom Backdrops
• Customizable Decor Themes
• Centrepieces
— Rentals —
• Beverage Cooler Trailer
• White Plastic Chairs

WEDDINGS • SPECIAL EVENTS • DIY RENTALS

FRANCINE DUNCAN, *Owner*
613-720-6133
Email: **joy2sharedecor@gmail.com**
11060 County Rd. 3, South Mountain

TOWNSHIP OF
North Dundas



Left to right: Councillor Alan Armstrong, Deputy Mayor Gerry Boyce, Councillor Tony Fraser, Mayor Eric Duncan, Councillor John Thompson

P.O. Box 489, 636 St. Lawrence St., Winchester, ON, K0C 2K0
613-774-2105 Fax 613-774-5699

www.northdundas.com
info@northdundas.com

CURRAN FLOORING CENTRE

• Hardwood, Ceramic Tile, Laminates
• Flooring of All Types
• Blinds
• Wallpaper

CERTIFIED INSTALLATION AVAILABLE

18 INDUSTRIAL DR., CHESTERVILLE
613-448-2068

COTNAM ACE Hardware

We offer:
• Propane refills • Animal medicine
• Pet, dairy, sheep, horse, chicken products and feed
• Hardware • Work clothes and boots • Much more

Open at 8 am Monday-Saturday

'Help Us Help You'

33 KING ST., CHESTERVILLE 613-448-3838

Recreation & Culture Department Info

COMMUNITY GRANTS

Community groups/organizations can request financial assistance from the Township through an application process.
There are up to five (5), $400 grants available to these types of groups.
The following documents must be submitted in order for a request to be reviewed by the committee:

- **A LETTER INDICATING:**
  - Who your group/organization is
  - What type of service you provide in North Dundas
  - Who is on your executive
  - How long you have been in operation
  - What the funds are being used for and how the funds will benefit the organization and impact the community
- **A COPY OF THE ORGANIZATION'S FINANCES**

The review committee may request an interview to further substantiate the request.

The review committee will consist of the Director of Recreation & Culture, the CAO, and two members of Council, (not full Council). The review committee will make the final decision on whether the request will be granted.

COMMUNITY GRANT REQUESTS DEADLINE:
April 1 and September 1 of each year
Please submit applications to the attention of:
Meaghan Meerburg
Director of Recreation & Culture
636 St. Lawrence Street, P.O. Box 489
Winchester, ON K0C 2K0
Email: mmeerburg@northdundas.com

SMOKE-FREE ONTARIO GUIDELINES

(Smoke-Free Ontario Act, S.O. 1994, c. 10 consolidated June 9, 2016)

- Smoking is no longer permitted on and within 20 meters of children's playgrounds or publicly owned sport fields and surfaces (e.g., areas for basketball, baseball, soccer or beach volleyball, ice rinks, tennis courts, splash pads, and swimming pools that are owned by a municipality, the province or a postsecondary education institution)
- It is illegal to smoke on all bar and restaurant patios, whether covered or not (with an exemption for uncovered patios established by the Royal Canadian Legion – Ontario Provincial Command before November 18, 2013)

By law, you cannot smoke or hold lit tobacco in any enclosed workplace, any enclosed public places, and specifically designated outdoor places in Ontario. If you smoke or hold lit tobacco in a place where it has been prohibited, you may be ticketed and charged a fine. An enclosed workplace means the inside of a building, structure, or vehicle that an employee works in or frequents during the course of their employment (whether or not they are acting in the course of their employment at the time), and includes common areas such as washrooms, lobbies, and parking garages. Examples of an enclosed workplace includes the inside of a trailer office on a construction site, the inside of a loading dock, or the inside of a delivery truck. The ban on smoking in an enclosed workplace is in effect at all times, even during off-hours when people are not working.

You can find the complete set of rules related to the smoking ban by typing the following into your search engine:
Smoke-Free Ontario Act, S.O. 1994, c. 10

ARENA ADVERTISING RATES

DESCRIPTION	CURRENT FEES
Arena – 4' x 8' wall advertising	Initial fee: $450 + HST (prep. & installation) Annual fee: $220 + HST
Arena – 4' x 4' wall advertising	Initial fee: $300 + HST (prep. & installation) Annual fee: $120 + HST
Arena – 4' x 8' rink boards	Initial fee: $500 + HST (prep. & installation) Annual fee: $275 + HST
Arena – 4' x 6' rink boards	Initial fee: $425 + HST (prep. & installation) Annual fee: $225 + HST
Arena – 4' x 4' rink boards	Initial fee: $350 + HST (prep. & installation) Annual fee: $175 + HST
Lobby – Change room door	Initial fee: $700 + HST (prep. & installation) Annual fee: $500 + HST
Lobby – wall ad	Initial fee: $20/sq. ft. + HST (prep. & installation) (Minimum $100 for a 2' x 2' ad) Annual fee: $15/sq. ft. + HST (Minimum $75 for a 2' x 2' ad)

For more information on arena advertising opportunities, please contact Chris Currie, Recreation Coordinator for the Township of North Dundas, at 613-774-2105 ext. 223 or ccurrie@northdundas.com

CASS BRIDGE
Gift Shop
613-774-3353

613-774-3353
Hwy. 31
South of Winchester at Cass Bridge

When the ordinary just won't do, there's only one choice for your gift shopping
We're more than just a cheese store!

W.A. PAKEMAN & ASSOCIATES LTD.
Independent Insurance Agent
Life | Health | Dental | Group

NICK COLEMAN

smlbass@hotmail.com | Cell. 613-880-9629
10330 Shaw Rd., Mountain, ON, K0E 1S0
Office: 613-925-0731 | Fax 613-925-0732 | Toll Free: 1-877-359-4506
www.ontariohealthquotes.ca

Winchester Lions Club

THRIFT STORE
'Treasure Trove of Values'
Open Mon.-Fri. 9 am-3 pm, Sat. 9 am-noon
491 Main St., Winchester
'We're here for you'



NEW & USED
FARM EQUIPMENT
TRACTORS
BACKHOES

COMO FARM EQUIPMENT
13096 COUNTY ROAD 3, WINCHESTER
613-448-3408
www.agdealer.com/comofarm

Brian Como
Cell: 613-880-6020

46 Years Serving Eastern Ontario

Tyler Como
Cell: 613-223-9182



WINCHESTER
FOODLAND
Fresh food. Friendly neighbours.

Premium Products and Value from Your Friendly Neighbourhood Grocer

12015 Main Street
Winchester
613-774-1958

We look forward to serving you in our new store

OPEN 24-7

THE Town Vintner

WINE BREWING - WINE & BEER KITS

SHAWN BROWNLEE
Owner/Manager

SHAWN@TOWNVINTNER.CA

TOWNVINTNER.CA

614 ST. LAWRENCE ST.
WINCHESTER, ON
K0C 2K0

613.774.0724



Olive-Me & Co.
Olive Oil & Balsamic Vinegar Tasting Room

California Connoisseur
Cheeky Monkey
Niagara Mist
European Select
KenRidge Classic

Recreation & Culture Department Info

RECREATION STAFF CONTACT LIST

613-774-2105

Director of Recreation & Culture
Meaghan Meerburg ext. 236
mmeerburg@northdundas.com

Recreation Coordinator
Chris Currie ext. 223
ccurrie@northdundas.com

Facilities Manager
Les Johnston ext. 290
ljohnston@northdundas.com

REC DEPARTMENT NOTICES

END OF ICE SEASON:

The last day of the ice season at both township arenas is Wednesday, March 29, 2017

2017-18 ICE REQUESTS:

Chesterville and Joel Steele Arenas
Ice request forms will be sent to all current contract ice users by the end of April. Anyone who would like to rent ice on a contract basis, who is not a current user, can contact Chris Currie, Recreation Coordinator, at 613-774-2105 ext. 223 to receive a form. **The deadline for regular season ice request forms to be submitted, is Friday June 9, 2017.** Pre-season ice requests must be submitted by Friday May 26, 2017. Please email your request form to ccurrie@northdundas.com or deliver it to the Township of North Dundas Office, located at 636 St. Lawrence Street in Winchester.

START OF SPORT FIELD SEASON & BOOKINGS:

Weather permitting, all baseball diamonds and soccer fields will be ready for play at the beginning of May. Please contact Chris Currie, Recreation Coordinator for the Township of North Dundas, at 613-774-2105 ext. 223 or ccurrie@northdundas.com for information and confirmation. **The deadline for baseball diamond and soccer requests will be Friday, March 31, 2017.** Forms can be picked up or submitted to the Township Office located at 636 St. Lawrence Street in Winchester or by email.

ARENA SLABS

Chesterville Arena
153 Queen St., Chesterville
613-448-3267

Joel Steele Community Centre
577 Main St., Winchester
613-774-2006

PUBLIC POOLS:

Chesterville Public Pool
1 William St., Chesterville
613-448-2012

Winchester Centennial Pool
577 Main St., Winchester
613-774-1603

COMMUNITY HALLS & CENTRES

Chesterville Community Centre
1 Mill St., Chesterville

Hallville Community Centre
10519 Kerr's Ridge Rd., Mountain

Joel Steele Community Centre
577 Main St., Winchester

Morewood Community Centre
17 Russell St., Morewood

Nelson LaPrade Centre
9 William St., Chesterville

South Mountain Resource Centre
10543 Main St., South Mountain

PARKS

100 Club Park
577 Main St., Winchester

Chesterville Community Park
1 William St., Chesterville

Flynn Park
50 Main St., Chesterville

Hallville Playground
St. John St., Hallville

Harmony Park
1306 Country Lane, Harmony

Mountain Memorial Park
10480 Clark Rd., Mountain

Scented Garden
469 Main St., Winchester

South Mountain Park
10543 Main St., South Mountain

Skateboard Park
577 Main St., Winchester

Sweet Corner Park
501 Main St., Winchester

Thompson Park
Erin Ave., Chesterville

Veterans View Park
1 Moffatt St., Morewood

PAVILIONS

Green Gang Pavilion
Chesterville Community Park
1 William St., Chesterville

Lions Club Pavilion
577 Main St., Winchester

THEATRE/MUSEUM

Winchester Cultural Centre (Old Town Hall)
478 Main St., Winchester

Art on the Waterfront

A two-day festival celebrating the arts!

Chesterville, Ontario
June 3 & 4, 2017
Like us on Facebook

Flair for fabrics with fabrics

HOURS:
Mon. - Thurs.
9 am-5:30 pm;
Fri. 9 am-6 pm;
Sat. 9 am-4 pm

3 KING STREET, CHESTERVILLE
Ruth Liscumb, owner
613-448-9032
www.flairwithfabrics.com rliscumb@gmail.com

100% cotton quilting fabric, flannel, 108" cotton backing, yarns, knitting supplies, gifts, accessories, notions and more....

Crisis Services for Abused Women and Their Children

NAOMI'S FAMILY RESOURCE CENTRE

Crisis Line: Call 24 hours a day for **support**, referrals and a listening ear.
Shelter: Emergency housing where you can **feel safe**, feel supported and work toward goals.
Women's Support Group: Provide **practical information and tools** to apply in everyday life.
Child & Youth: Help to identify, **express and cope with feelings** about violence and separation.

TOLL FREE: 1-800-267-0395 LOCAL: 613-774-2838
www.naomiscentre.ca

Forever Young Creations Gifts & Jewellery

20 KING ST., CHESTERVILLE **613-448-1393**
504 MAIN ST., WINCHESTER **613-441-2112**
4everyoung@eastlink.ca
Kent *Colleen*

HALL RENTAL
For your Wedding, Anniversary, Birthday or any other occasion
Call 613-223-3745 to book
Winchester Lions Hall
Air Conditioned • Licensed under LLBO

Casual Dining

It's your turn to sit back, relax and enjoy a great meal

WE ALWAYS HAVE DAILY SPECIALS

Mary's Restaurant
513 St. Lawrence Street, Winchester
613-774-3733

Mon.-Thurs. 6 am-9 pm
Fri.-Sat. 6 am-10 pm
Sun. 8 am-9 pm



TRIPLE C TAXI SERVICE
613-410-1545
triplectaxi@outlook.com
WINCHESTER, CHESTERVILLE & AREA
CAROL QUINTON
Owner/Operator

Recreation Subsidies & Support

RECREATION LIBRARY

The Township of North Dundas Recreation & Culture Department is pleased to offer the **Recreation Library.** The Township owns various types of recreation equipment such as coolers, snowshoes, balls, life jackets, skateboards, bicycles, helmets, baseball gloves, sticks, bats, and much more. All items are available for community use at no charge. This lending program functions like a library, with all new borrowers being asked to apply for a membership account at the time of their first loan request. At this time and thereafter, equipment will be signed-out and back in by a staff member at the Township of North Dundas Office.

This program is great for all individuals, families, community groups, schools, churches, clubs, and teams residing in North Dundas. The Township of North Dundas Recreation & Culture Dept. is always accepting donations of gently used or new recreation equipment as well as monetary donations to help sustain and expand the Recreation Library. To view the most recent list of Recreation Library items available for loan, please see below.

For more information, to reserve equipment, to schedule an appointment to borrow items, or to make a donation, please contact Chris Currie, Recreation Coordinator for the Township of North Dundas, at 613-774-2105 ext. 223.

RECREATION LIBRARY INVENTORY

- 2 - aerobic step and riser sets
- 3 - infant boater vests (life jacket)
- 1 - child boater vests
- 2 - youth boater vests
- 5 - adult boater vests (Universal)
- 1 - camp propane stove with 2 burners (propane not included)
- 2 - LED camp lanterns
- 1 - 13 pc. set of camping enamel cookware
- 2 - adult fishing rod, reel, and tackle sets
- 2 - youth fishing rod, reel, and tackle set
- 2 - adult bicycles
- 3 - youth bicycles
- 2 - child, 6 speed bicycle
- 4 - basketballs
- 8 - soccer balls
- 1 - home plate
- 2 - stability balls
- 50 - snowshoes
- 6 - baseball gloves (right and left handed available)
- 21 - 30" or 34" aluminum baseball bats
- 14 - pairs of soccer socks/shin pads (various sizes)
- 15 - pairs of soccer shoes (various sizes)
- 8 - canoe paddles
- 2 - boccee ball sets
- 7 - bike helmets (children's, youth, and adult's sizes available)
- 1 - pair of wrist and ankle weights
- 1 - set of lifeline cables (heavy-duty elastic bands with handles on the end for strengthening exercises)
- 5 - skateboards
- 2 - yoga mats
- 4 - badminton racquets
- 9 - badminton birdies
- 3 - footballs
- 1 - volleyball
- 2 - sets of golf clubs

To schedule an appointment to borrow any number of the items listed above, please contact Chris Currie at the Township of North Dundas Office by calling 613-774-2105 ext. 223 or email ccurrie@northdundas.com



SKATE & HELMET LENDING LIBRARIES

The Township of North Dundas is pleased to offer **Skate & Helmet Lending Libraries** that will be operating until the end of March, at both the Joel Steele and Chesterville Arenas.

This program will be available, **FREE OF CHARGE,** during public skating hours and is also available to accommodate sports enthusiasts should they forget their own skates or helmet for a game or practice that is taking place at one of the arenas.

We are always accepting donations of gently used or new hockey helmets and skates as well as monetary donations to help sustain and expand the Skate & Helmet Lending Libraries. If you would like to make a donation, please do so at the Township Office, located at 636 St. Lawrence St. in Winchester.

For more information, please contact Chris Currie, Recreation Coordinator for the Township of North Dundas, at 613-774-2105 ext. 223.

Accounting & Advisory Services

• Farms • Businesses • Corporations
We offer in-home one-on-one professional accounting services
MORE SERVICE, MORE VALUE

Allied
ASSOCIATES LLP
CHARTERED ACCOUNTANTS

Call today!
613-868-4967
chart@alliedtax.ca
www.alliedgroup.ca
1-800-661-1956



Chris Hart, CMA
Area Manager
Winchester

Provincial Sponsor Canadian Association of Farm Advisors (CAFA)
TRUST – KNOWLEDGE – SERVICE – SINCE 1956

Winchester Print & Stationery

Web & Sheet Fed • Bindery
Photocopies • Custom Design Services
Educational Toys • Office and School Supplies

Box 416, 584 Main St. W., Winchester, ON, K0C 2K0
Tel.: 613.774.3186 Fax: 613.774.0299
printit@winchesterprint.com

Tile Drainage Systems

Designed & Installed • Repairs & Maintenance

Erosion Control Projects
Bulldozer, Root Rake
Excavator, Laser Equipped
Float Service, Backhoe Service

HD Tile Drainage Ltd.

RR#1, Winchester
Ontario K0C 2K0
613-774-3751
Fax 613-774-2999

Henry Doornwaard
SERVING FARMERS SINCE 1979

MOROZUK'S
FINISHING TOUCH

Justin Morozuk
Licensed Carpenter
613-880-4431
justinmorozuk@gmail.com

Renovations, flooring, mouldings, baseboards, doors, trim, decks, tile and more!

WS WINCHESTER STORAGE

- Fully fenced yard with personal pin code access 24 hours and video surveillance
- Bay sizes from 5x10, 10x10, 10x20
- Rates starting from just $49 + HST
- Outdoor parking for trailers, motor homes, etc.
- 24-hour live help

506 Sherrer Way, Winchester
613-729-1449
www.613storage.com

Security, Convenience & Peace of Mind



Whether you need a new house or a houseful of improvements



it's all here for you to discover in creating your dream project!

Lumber • Plywood • Siding • Paneling
Wallboard • Moldings • Windows & Doors

If you see it in the Home Hardware catalogue, we can get it!

LANNIN Home building centre

2682 Cty. Rd. 31 South
Winchester
613-774-2830
Hours: Mon.-Fri. 7:30 am-5 pm; Sat. 8 am-4 pm
Serving You Since 1945

Home Owners helping homeowners

Recreation Subsidies & Support

JUMP START

Canadian Tire believes that all kids should have the chance to run, skate, play, and grow. That's why the **Canadian Tire Jump Start** program was started. Jump Start is a community-based, charitable program, developed and carried out by the Canadian Tire Foundation for Families. Jump Start helps kids between the ages of 4 and 18, who are in financial need, to participate in organized sports and recreational activities such as hockey, dance, and swimming, by providing financial assistance with program registration fees.

NORTH DUNDAS INCLUSION

The Township of North Dundas realizes that recreational opportunities always have their affiliated costs and that sometimes, these costs can make participation unaffordable. In order to eliminate these financial barriers, the Township of North Dundas has developed a fund called **North Dundas Inclusion.** While many great financial aids already exist and are available to residents of North Dundas, we realize that there are still some gaps that need to be filled. Now, regardless of whether you would like to inquire about participation for an infant, child, youth, teen, adult, or senior, financial aid for the program or course that you would like to register for, may be available.

KIDSPORT

KidSport believes that no child should be left on the sidelines and that all kids should be given the opportunity to experience the positive benefits of organized sport. KidSport accomplishes this by providing financial support for registration fees and/or equipment purchases. Grants are given out for local children 18 years old or younger and range from $50 to $500.

To apply for any of the above subsidies please visit the Township of North Dundas Office, located at 636 St. Lawrence St. in Winchester to fill out an application in person.

The forms can also be requested by emailing ccurrie@northdundas.com.

For more information on any of the above programs, please call Chris Currie, Recreation Coordinator for the Township of North Dundas at 613-774-2105 ext. 223.

All financial aid is confidential.

The North Dundas Movie Committee is pleased to present...

A Night at the Moovies

BIG SCREEN ~ SMALL PRICES

Admission: $5 Canteen: $1/item

Old Town Hall

478 Main St., Winchester

For more info email info@moovies.ca



Ontario

Jim McDonell M.P.P.

Stormont-Dundas-South Glengarry



Working For You!

Constituency Office
120 2nd St. W., Time Square, Cornwall, ON, K6J 1G5
613-933-6513

Satellite Office
Winchester, ON, K0C 2K0
800-514-9660

Satellite Office
Morrisburg, ON, K0C 1X0
800-514-9660

jim.mcdonellco@pc.ola.org
Fax 613-933-6449 www.jimmcdonellmpp.ca

Guy Lauzon, M.P.

Stormont-Dundas-South Glengarry

1-888-805-2513

621 Pitt Street, Cornwall, Ont., K6J 3R8
613-937-3331
info@guylauzon.ca • www.guylauzon.ca

Constituency Office

Located at the Township of North Dundas Municipal Building

636 St. Lawrence St., Winchester

Open on Mondays only, 8:30-10:00 am



Gateway Enterprises

SALES, SERVICE, INSTALLATION

Garage Doors, Rolling Steel Shutters & Dock Equipment

Shawn Backes, Technician

11693 Toye Hill Road, Williamsburg, Ont., K0C 2H0

24-Hour Emergency Service 613-913-0097

613-774-6157 • Fax 613-774-6627

Dairymax

FARM SOLUTIONS

613-898-1433

info@dairymax.farm www.dairymax.farm

milkomax ROVIBEC AGRISOLUTIONS

12054 MAIN ST. W., CTY. RD. 3, WINCHESTER

TWIN PEAKS

Sanitary Services Inc.

'#1 in the #2 Business'

DON'T GET CAUGHT WITH YOUR PANTS DOWN!

Have your septic system maintained regularly.

• Septic Pumping • Portable Toilet Rentals

Fully Licensed by MOE

RR#1, WILLIAMSBURG ONTARIO, K0C 2H0



Business

613-448-3066

The Best All-Around Values

TIRES
• Sales & Service

RIMS

CAR WASH

FRANCIS FUELS

WINCHESTER SERVICE CENTRE

12273 CTY. RD. 38
WINCHESTER
613-774-0902



Equipped with a generator system - in the event of a power outage, we will be fully operational.

Your One-Stop Shop:
Full Service Gas Bar, Tire Sales & Service, Car Wash, Convenience Store

Mon.-Fri. 6-7; Sat. 7-6; Sun. 8-5

BAGITBACK.CA
ONTARIO DEPOSIT RETURN PROGRAM

Empty Bottle Dealer

Eligible empty alcoholic beverage containers can be returned for a full deposit refund

Ontario Deposit Return Program

'Service is our middle name'

Subsidies & Support

211

Phone Number: 211
www.211ontario.ca

211 is an easy-to-remember, three-digit, non-emergency telephone number that connects callers to a full range of community, social, government and health service information. If your situation is not an emergency, and you don't know where to go for the information you need, dial 211. A trained operator will assess your situation and help you find the best services and programs to provide assistance. Everyone can benefit from using 211 – from individuals, families and professionals, to community agencies and people facing barriers due to languages, poverty or personal difficulty. Bilingual and certified information and referral specialists answer 211 calls seven days a week. It is complemented by an on-line directory. 211 is free, confidential, and available in over 150 languages.

CINOT (CHILDREN IN NEED OF TREATMENT)

Oral Health Program at the Eastern Ontario Health Unit: 613-933-1375, 1-800-267-7120

CINOT is a Government funded dental program that provides emergency and urgent dental care for Ontario children between the ages of newborn to 18 years. Families may be eligible if they do not have dental insurance, if the cost of dental treatment would result in financial hardship, and if they meet the dental eligibility criteria. All registrants must be screened by Health Unit Staff to establish both dental and financial need. A CINOT claim form will be issued following the screening – OR – a child with an emergency condition may see a dentist immediately as long as the Health Unit is contacted on the next business day to arrange for emergency coverage. For more information about CINOT or to find out if your family may be eligible for this program, contact the Oral Health Program at the Eastern Ontario Health Unit using the phone numbers listed above.

HEALTHY SMILES ONTARIO

Healthy Smiles Ontario is a government-funded dental program that provides free preventive, routine, and emergency dental services for children and youth 17 years old and under from low-income households – verify eligibility at www.health.gov.on.ca/en/pro/programs/dental/.

The program includes regular visits to a licensed dental provider and covers the costs of treatment including:

- check-ups
- cleaning
- fillings (for a cavity)
- x-rays
- scaling
- tooth extraction
- urgent or emergency dental care (including treatment of a child's toothache or tooth pain)

Cosmetic dentistry, including teeth whitening and braces, are not covered by the program.

You will need to show specific documents during the enrollment process.

To find out more about Healthy Smiles Ontario and to see if you qualify, call the Eastern Ontario Health Unit at 1-800-267-7120 and ask for Health Line or visit http://www.health.gov.on.ca/en/pro/programs/dental/.

Celebrate Canada's 150th Birthday
CANADA DAY
in South Mountain
Friday, July 1, 2017
AT THE SOUTH MOUNTAIN FAIR GROUNDS
Please contact Ed Duncan at 613-989-2838 for more information or to volunteer.
Updates also available on the Mountain Twp. Lions Club Facebook page.

Join us for a family weekend of fun!
South Mountain Fair
AUGUST 17-20, 2017
• DEMOLITION DERBY
• KIDS POWER WHEELS DERBY
• BEEF, DAIRY & POULTRY SHOWS
• LIVE ENTERTAINMENT & DANCES
• MIDWAY
• PIZZA EATING CONTEST
• HORSE SHOWS
• GRAND PRIZE DRAW
• CONCESSION STANDS
• CHILDREN'S ENTERTAINMENT TENT
• ROUGH CAMPING AVAILABLE
FOR MORE INFORMATION, TO JOIN THE FAIR COMMITTEE, OR TO VOLUNTEER:
Email us at info@southmountainfair.ca or contact
President: Alan Burns – 613-323-4308
1st Vice: Anna Smail – 613-652-4915
2nd Vice: Brad Moore – 613-229-0333
Treasurer: Lois Keyes – 613-989-5403
Secretary: Julie Mitchell – 613-930-5911
Check out our website at www.southmountainfair.ca
LIKE US ON FACEBOOK



CARDIO & WEIGHT TRAINING

GROUP FITNESS CLASSES

OPEN 24/7

SUMMERS physioFITNESS

a NEW Local Fitness Facility a NEW You!

CALL NOW! 613-774-4505



JOIN US!

- 24 Hr Convenience
- Co-ed Adult
- Secure, Clean Environment
- State of the Art Equipment
- Certified Personal Trainers
- Operated by local Health Professionals

530 Fred St. Winchester. Community Care Building. Behind WDMH

Program Registration

Spring/Summer registration begins March 6, 2017
Spring/Summer programs begin the week of May 1, 2017

GENERAL PROGRAM INFORMATION:

- **ALL PROGRAMS REQUIRE PRE-REGISTRATION**
- REGISTRATIONS MUST BE SUBMITTED AND PAID FOR IN ADVANCE OF THE PROGRAM COMMENCEMENT DATE
- ALL PROGRAM SESSIONS AND INDIVIDUAL CLASSES ARE SUBJECT TO CHANGE OR CANCELLATION. FOR UP-TO-DATE INFORMATION PLEASE CALL THE TOWNSHIP OFFICE AT 613-774-2105 EXT. 223
- **SORRY, THERE ARE NO FAMILY RATES**
- POST-DATED CHEQUES ARE NOT A VALID METHOD OF PAYMENT AND CHEQUES MUST BE SUBMITTED AT LEAST ONE WEEK PRIOR TO THE PROGRAM COMMENCEMENT DATE
- ALL PROGRAMS ARE PEANUT-FREE

REGISTER FOR PROGRAMS

In Person – 636 St. Lawrence St., Winchester, ON
Monday to Friday 8:30 am to 4:30 pm
Using INTERAC, VISA, AMERICAN EXPRESS, MASTERCARD, CASH, or CHEQUE

By Phone – 613-774-2105 using a credit card

Online – www.rec.northdundas.com
You will also be able to register from the municipality's website home page at www.northdundas.com

PROGRAM POLICY

Wait Lists – If the program you are interested in is full, you have the option of making another program selection or being placed on a wait list for the program of your choice (however, there is no guarantee that a space will become available). Participants will only be contacted if a space becomes available.

Medical Information – When registering, please identify any significant health problems, allergies, and/or medications for the registrant.

Registration – Once you have registered for a program, you will not be contacted prior to the program commencement date unless the program has been cancelled or rescheduled. Please assume that the program is running as scheduled and ensure that you attend the date, time, and location as listed in the program information.

Cancellation/Changes – We do our best to ensure that all programs run exactly as outlined, but sometimes a program start date, time, location, or fee may change. Programs are subject to cancellation due to insufficient registration, instructor cancellation, etc. If this situation occurs, a full refund will be issued. In the event that a class or lesson must be cancelled, every attempt will be made to have the class or lesson rescheduled. Program registrants will be notified of the class cancellation as well as the rescheduled date, if applicable.

Refunds/Credit/Withdrawals/Transfers – A refund or credit will only be given up to one week **before** the start date of the program. A $10 administration fee will apply to all customer-requested refunds. A partial/full refund or transfer may be issued depending on the circumstances that are presented. A medical note may be requested in order to process this request.

REQUEST FOR PROPOSALS

Would you like to provide or suggest a new recreational/instructional program or course in the Township of North Dundas?
IF SO, WE WANT TO HEAR FROM YOU!

Please contact Chris Currie, Recreation Coordinator for the Township of North Dundas at 613-774-2105 ext. 223 or email ccurrie@northdundas.com



BOOK A FACILITY OR REGISTER FOR A PROGRAM!

The Township of North Dundas has recently launched a new user friendly recreation webpage and registration system.

The webpage will allow you to browse and request facilities, create an online customer account, and register for programs. Due to the introduction of this new system, we request that all users please create a new customer account as accounts that were utilized before July 2016 will no longer be valid.

We invite you to checkout our new web page by visiting the Township of North Dundas website at www.northdundas.com, scrolling to the bottom of the homepage, and clicking on the green box that says Recreational Programs Online Registration.

Come and join us today!

Neal's

Heating, Cooling & Refrigeration Ltd.

RESIDENTIAL • COMMERCIAL • AGRICULTURAL

Natural Gas, Propane & Electric Heating, Refrigeration,
Air Conditioning/Heat Pumps, Geo Thermal, Bulk Tanks, Sheet Metal

24-HOUR SERVICE • FREE ESTIMATES

Neal Bartholomew
12095 Baker Rd., Winchester, Ontario, K0C 2K0
613-774-6446 nealshcr@xplornet.com Fax 613-774-6486

SUNNY COUNTRYSIDE GROOMING



Jessica Hofer, Professional Groomer
Cell: 1-613-340-7296 • jhofer2@gmx.com
501 Church Street, Winchester

Sea Shell Salon

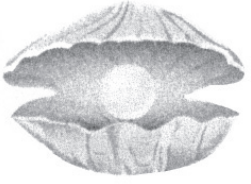

"Come and see Shell"

Shelly Hutt
Hair Stylist
8 Russell St., Morewood 613-448-3500

Papa Gus

TAKEOUT & DELIVERY

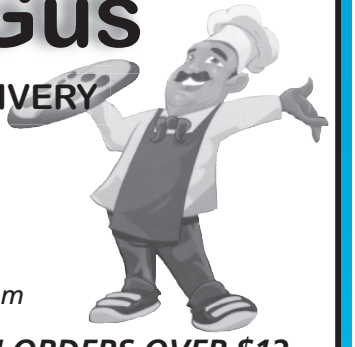

25 Main St. N
Chesterville
613-448-1444
Open daily 11 am-10 pm

FREE DELIVERY ON ORDERS OVER $12



Terry's Restoration Shop

Tractor Trailer Painting
Sandblasting, Painting and Lettering Service
Specializing in painting - Imron • Basecoat - Clearcoat
613-989-2773 • Fax: 613-989-3868
Terry Palmer
RR3, Mountain, Ont., K0E 1S0

TRI-PRO
TRI-COUNTY PROTEIN CORP.

Tri-County Protein Corporation

P.O. Box 414, 12206 Gypsy Lane
Winchester, Ontario, K0C 2K0
613-774-0141 • Fax 613-774-2013
Email: tricounty@bellnet.ca

THE OLDFORD TEAM – YOUR REAL ESTATE CONSULTANTS

OLDFORD TEAM
GOING THE EXTRA MILE
ROYAL LEPAGE
Team Realty
Independently Owned and Operated, Brokerage

SPRING

into your new property – be well-informed and well-prepared – call us first!

FREE COMPLIMENTARY HOME MARKET EVALUATION



Emily Blanchard *Sales Representative*
Clayton Oldford *Broker*
Nathan Lang *Sales Representative*

613-774-2323 • WWW.OLDFORD.CA

Child, Youth & Teen Programs

BALLET

Ages: 2-4 yrs. and 4-7 yrs.
Duration: 8 weeks
Start Date: Wednesday, May 3
Time: 5:30 - 6:15 pm (2-4 yrs.)
or 6:30 - 7:15 pm (4-7 yrs.)
Location: Winchester Library Building, Main Level, 547 St. Lawrence St., Winchester
Registration Fee: $80

This program introduces young dancers to the basics of ballet where the focus is on music, movement, creative expression and development of coordination. A place to explore and have fun! Dancers will learn different dance combinations throughout the session and have a chance to make new friends. At the end of the session there will be an open house, where family and friends can come join us for our last class for fun and interactive activities.

FLOOR HOCKEY

Ages: 6-12 yrs.
Duration: 8 weeks
Start Date: Monday, May 1 (no class on Monday, May 22)
Time: 6:00 - 7:00 pm
Location: North Dundas District High School Gym, 12835 Cty. Rd. 43, Chesterville
Registration Fee: $50

Come out and improve your skills while enjoying floor hockey with your friends! Smaller teams help the coaches focus on skill development as well as good sportsmanship. Indoor non-marking running shoes, as well as a helmet with a cage are required. Shin pads are optional.

DODGEBALL

Ages: 6-12 yrs.
Duration: 8 weeks
Start Date: Monday, May 1 (no class on Monday, May 22)
Time: 6:00 - 7:00 pm
Location: North Dundas District High School Gym, 12835 Cty. Rd. 43, Chesterville
Registration Fee: $50

Dodgeball is competitive and fast-paced. It helps children improve their gross motor skills and teaches them how to react quickly to constantly changing game situations. Dodgeball teaches children teamwork, the importance of keeping their eye on the ball at all times, as well as throwing, catching, and aiming. Many of the skills used during dodgeball can be transferred to soccer, baseball, basketball, tennis and other sports. Come out and improve your skills while having fun playing dodgeball with your friends! The focus will be on skill development as well as good sportsmanship.

NORTH DUNDAS DISTRICT HIGH SCHOOL AFTER SCHOOL PROGRAM

Ages: Open to all NDDHS/NDIS students from Gr. 7 - Gr. 12
Duration: 6 weeks
Start Date & Time: Tuesday, April 18, 2:15 - 4:00 pm
Thursday, April 20, 2:15 - 4:00 pm
Location: North Dundas District High School Gym, 12835 Cty. Rd. 43 E., Chesterville
Registration Fee: FREE

This is a great way to get active, in a supportive, non-competitive environment. You can play a sport in the gym, or take part in another physical activity. Not only is the program free, but students with the best attendance and participation records will be able to join us for a FREE trip to a local bowling alley in June (transportation included). All you have to do is come out and have fun – it's that easy! Two late buses will transport program participants from the high school to Winchester, Hallville, Mountain, South Mountain, Inkerman, Chesterville, and Morewood.

**** PARTICIPANTS MUST REGISTER THROUGH THE NORTH DUNDAS DISTRICT HIGH SCHOOL OR CONTACT CHRIS CURRIE AT 613-774-2105 EXT. 223 FOR MORE INFORMATION****

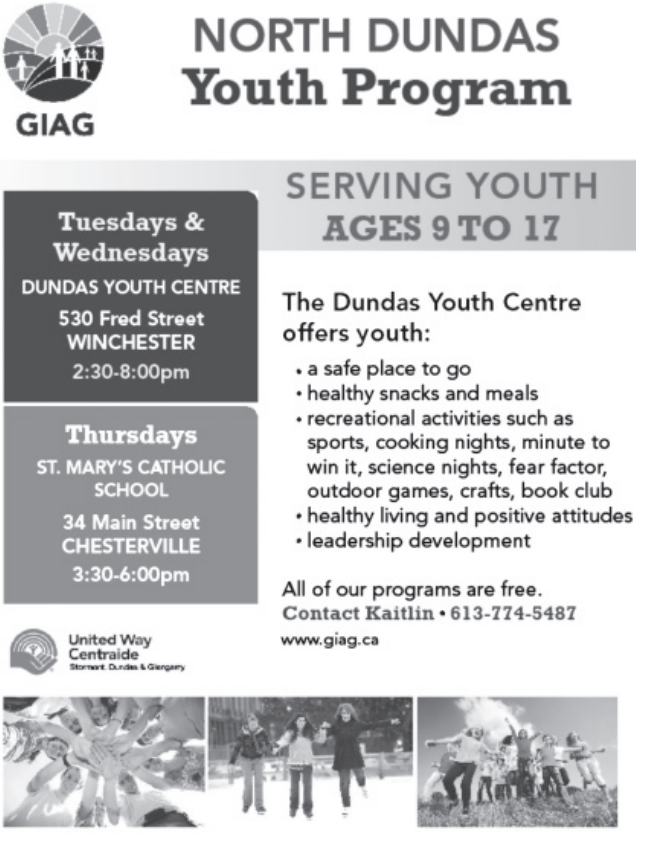

MAPLE RIDGE MARTIAL ARTS CLUB

Classes run Wednesday nights,
6:30 to 9 pm at
North Dundas District High School
For more information call Mike Lecuyer
613-774-5415

D&T Repair
SMALL ENGINES

12130 Morewood Rd., Winchester
613-774-6614

Owners: Dwayne & Tommy Cinnamon



DEALERSHIP FOR *KIMPEX*
AND *D&L PERFORMANCE*
We Service & Repair
All ATVs, Dirt Bikes, Snowmobiles, Lawn & Garden Equipment,
Chain Saws • Chain Saw Sharpening Available
PICKUP & DELIVERY EXTRA



THOMPSON ELECTRIC
John Thompson Electric Limited
002198356 Ontario Limited
ELECTRICAL CONTRACTORS

INDUSTRIAL • DOMESTIC • FARM WIRING
IN-HOUSE TELEPHONE WIRING
SUPPLY & INSTALL CENTRAL VACUUM SYSTEMS -
GENERATORS

P.O. BOX 188, CHESTERVILLE, ONT., K0C 1H0
613-448-2963 **Cell. 613-229-9095**

W.J. JOHNSTON SURVEYING LTD.
ONTARIO LAND SURVEYORS
Member, Consulting Surveyors of Ontario

WILLIAM J. JOHNSTON, O.L.S., O.L.I.P. (1934-2010)
WILLIAM J. WEBSTER, O.L.S.
WILLIAM A. (SANDY) JOHNSTON, C.S.T.

12050 County Road 3
Main Street
P.O. Box 394
Winchester, Ontario, K0C 2K0

Telephone: 613-774-2414
Fax: 613-774-2356
1-866-268-6915
wjjhnstn@yahoo.com

Subdivision Planning, Cadastral, Engineering
and Control Surveys Drainage Consultation

WANTED FOR SCRAP



OLD CARS, TRUCKS, VANS & APPLIANCES
CALL
613-296-4880
613-448-3221

MOREWOOD KITCHENS

- **Custom Designed Cabinets**
- **3-D Computer Design Service**

Manufactured on premises
FREE ESTIMATES
REJ POMAINVILLE
13650 Cty. Rd. 13, Morewood
613-448-2739
1-800-426-4087
morewoodkitchens@bellnet.ca



OK TIRE
Honestly driven.

W.J.L. BOYD AND SONS LTD.

Your Full Automotive Neighbour Since 1936

SERVICE REPAIR AND TIRES

Warranty Approved Mechanical Service

WE'LL KEEP YOUR CAR PURRING LIKE A KITTEN



SERVICE HOURS: *Mon.-Fri. 8 am-5 pm; Tues. 8 am-5 pm or 5-7 pm by appointment*

567 ST. LAWRENCE ST., WINCHESTER • 613-774-2520 Fax 613-774-2264

Teen & Adult Programs

ZUMBA
Ages: Teens & adults
Duration: 8 weeks
Start Date: Monday, May 1
Time: 7:30 - 8:30 pm
Location: Joel Steele Community Hall, 577 Main St., Winchester
Registration Fee: $80 + HST

Zumba is a fusion of Latin and International music and dance themes that are used to create a dynamic, exciting and effective fitness system.

SPINNING
Ages: 16 yrs.+
Duration: 8 Weeks
Start Dates & Times: Tuesday, May 2, 7:00 - 8:00 pm
Thursday, May 4, 7:00 - 8:00 pm
Location: North Dundas District High School, 12835 Cty. Rd. 43, Chesterville, Multipurpose Room
Registration Fee: $80+ HST
Register for both dates and only pay $140!

Spin class is a high intensity cardio workout, involving intervals and resistance.

GENTLE YOGA
Ages: 18 yrs. +
Duration: 6 weeks
Start Date: Saturday May 6 (no class on May 13)
Time: 9:00 - 10:00 am
Location: Winchester Library Building, Main Level, 547 St. Lawrence St., Winchester
Registration Fee: $60 + HST

Yoga is a great form of non-impact physical exercise. This Hatha style of yoga helps promote flexibility and strength with attention to alignment and breathing. Please bring your own yoga mat.

TAI CHI
Ages: Teens & adults
Duration: 8 weeks
Start Dates, Times & Locations:
Monday, May 1, 6:30 - 7:30 pm
Joel Steele Community Hall, 577 Main St., Winchester

Tuesday, May 2, 11:00 am - 12:00 pm
South Mountain Resource Room, 10543 Main St., South Mountain

Registration Fee: $80 + HST

Tai Chi is an ancient Chinese exercise that gently tones the entire body while promoting a feeling of deep, inner peace.

NEW! STROLLER FIT
Ages: Teens & adults
Duration: 8 weeks
Start Date: Tuesday, May 9
Time: 10:00 - 11:00 am
Location: Joel Steele Community Hall, 577 Main St., Winchester
Registration Fee: $80 + HST

Stroller Fit will consist of a stroller warm up along with strength and toning exercises using stroller and our own body weight. It will end with an abdominal section and cool down. Registrants may choose to bring a mat for cool down.



Join us for the 86th
Chesterville Fair
August 25, 26 & 27

Gable Bros. Midway, Agriculture Displays, Demolition Derby, Children's Activities, Homecrafts, and much more...

For more info visit
www.chestervillefair.com or contact us at info@chestervillefair.com

The small fair with BIG VALUE

The Township of North Dundas Presents
Movies Under The Stars

THAT'S RIGHT! Once again, the Township of North Dundas will be hosting Movies Under The Stars events.

Events are currently being planned for your enjoyment, but at this point, movie titles are still unknown.
Be sure to bring your blanket or lawn chair and join us!

The best part of an outdoor theatre with a 23-foot inflatable screen featuring great films under the night sky – is it's FREE!!

Information can be found on the Township of North Dundas website home page at www.northdundas.com.
Updates will also be posted on the North Dundas Facebook page, and on the Community Events Calendar on our website.

For questions and feedback regarding these events or to find out how you can become a volunteer or sponsor, please contact Chris Currie at 613-774-2105 ext. 223 or ccurrie@northdundas.com.

MOVIE DATES

June 3: SPONSORED BY EASTLINK, CHESTERVILLE

June 16: SPONSORED BY EASTLINK, 100 Club Park, Winchester

July 7: SPONSORED BY THE MOREWOOD RECREATION ASSOCIATION, Morewood Community Centre, 17 Russell St.

Winchelsea Events
CATERING & SPECIAL OCCASIONS

CATERING, MEETINGS AND SPECIAL OCCASIONS

1567 COUNTY ROAD 31, WINCHESTER
www.thewinchelsea.com 613-808-9258

GARRY Munro PLUMBING & HEATING

SALES & SERVICE

- Residential • Commercial
- Installation and repairs
- In-floor heating systems
- Oil, natural & propane gas
- A/C installation
- Pumps and softeners

Proud to be part of the community for over 30 years

Chesterville 613-448-3659

Stewart's Automotive

10696 Sandy Row, South Mountain

FOR ALL YOUR REPAIRS - ANY MAKE, ANY MODEL

To book an appointment Mon. to Fri., 8 am-5 pm call

613-989-5232

Prop.: *Chris Stewart, Certified Mechanic*

A.B. GREENHOUSE

• Perennials • Shrubs • Vegetables • Annuals
• Hanging Baskets • Pots • Seeds and Soil



FLORAL ARRANGEMENTS MADE TO ORDER FOR ANY OCCASION

E. & A. Brunner

13625 County Rd. 9, RR 3
Chesterville 613-448-2428

Dundas Performance
& SECURED HOLMES

www.DundasPerformance.ca

Your Auto, ATV, UTV and Sled Upgrades and Accessories go-to store!

And we can provide your Home, Farm or Business with a Surveillance System that best suits your needs.

Jordan Holmes

12054 Main St., Winchester 613-774-4447

WATTERS FINANCIAL GROUP INC.
Together, We Can Navigate Your Future
Insurance, Investments, and Mortgages

PLATINUM AWARD 2015 & 2016

YOUR LOCAL MORTGAGE TEAM IS GROWING
A WARM WELCOME TO LIZ SHARPLEY



Kyle Gregg • Trevor Watters • Liz Sharpley

CALL 613-774-6000 TO BEAT THE BANKS
www.trevorwatters.ca
498 Main Street, Winchester, ON

DOMINION LENDING CENTRES
THE MORTGAGE SOURCE
Independently Owned & Operated - Lic#10145

Thank you for your continued business!

Teen & Adult Programs

FITNESS/CROSS FIT AND CIRCUIT TRAINING

Ages: Teens & adults
Duration: 8 weeks
Start Date: Monday, May 1 or Wednesday, May 3
Time: 7:00 - 8:00 pm
Location: Chesterville Community Hall, 1 Mill St., Chesterville
Registration Fee: $80 + HST.
Register for both dates and pay only $140 + HST!

This program offers a beneficial combination of fat-burning cardio and muscle strengthening workouts. Prepare to sweat and push your limits while working all of your muscles through the use of bands, free weights, steps, stability ball, and your own body weight. This program provides a mixture of low and high impact, core, and extensive mat work that helps tone, strengthen, and improve flexibility. Participants will also benefit from the muscle conditioning component that increases and strengthens muscle movements. This combination program is great for men and women of all ages. Mats, steps, stability balls, exercise bands, and weights are all provided.

NEW LINE DANCING

Duration: 5 weeks
Start Date: Monday, April 3 (No class April 17)
Location: Chesterville Community Hall, 1 Mill St., Chesterville
Time: 1:00 - 2:00 pm
Registration Fee: $50 + HST

If you would like to learn popular line dancing to upbeat music, then this is the class for you! No experience needed. Giddy up!

NEW BELLY DANCING

Duration: 5 weeks
Start Date: Monday, April 3 (No class April 17)
Location: Chesterville Community Hall, 1 Mill St., Chesterville
Time: 2:00 - 3:00 pm
Registration Fee: $50 + HST

Young and older will enjoy exercising all parts of their body to upbeat music. No experience needed.

RECREATION PROGRAM INSTRUCTORS

The Recreation & Culture Department is always seeking experienced program instructors for adult, teen and youth programs. Examples include but are not limited to yoga, burlesque, pilates, Zumba, ballet, tap, jazz, aerobics, gymnastics, and boot camps.

All positions entail contract work on a part-time, regular, or occasional basis. Candidates must be available for weekday evenings and must have reliable transportation.

All administration work is taken care of in advance by the Township of North Dundas. A facility and required equipment is provided to all instructors (some exceptions apply).

Applicants must be 20 yrs.+ TERM: Ongoing PAY: Varies
Please submit your resume & cover letter to:
Recreation Coordinator, Township of North Dundas,
P.O. Box 489, 636 St. Lawrence St, Winchester, ON, K0C 2K0,
fax 613-774-5699 or email ccurrie@northdundas.com
DEADLINE: Ongoing

BALLROOM DANCING PRACTICES

Ages: All ages – youth, adults & seniors; singles or partners
2017 Dates: March 25, April 8 & 22, May 6 & 20, June 3 &17, July 15 & 29, Aug. 12 & 26, Sept. 9 & 23, Oct. 7 & 21, Nov. 4 & 18, Dec. 2, 16 & 30/31
Time: 7:00 - 10:00 pm
Location: Chesterville Community Hall, 1 Mill St., Chesterville
Drop-In Fee: $5/person (those ages 15 yrs. and under are free)

Come out and practice your ballroom dancing skills and steps in a relaxed and social environment with wonderful music and great friends. You do not need to be registered for dance classes to attend these practices. This is open to anyone in the area, from beginner to advanced, who wishes to dance. For more information, please call Dennis Taylor at 613-448-3633.

BALLROOM DANCING

Ages: Teens & adults
Duration: 8 weeks
Start Date: Tuesday, April 18 and Thursday, April 20
Location: Chesterville Community Hall, 1 Mill St., Chesterville
Registration Fee: $64 + HST

Would you like to learn to dance? Sign up for beginner level classes in one or more dances and you will be amazed at how, after just a few weeks of lessons, you will be moving around the dance floor with confidence. The dances are mainly social style and are presented in a friendly and relaxed setting.

TUESDAY 6:00 - 7:00 PM: LEVEL 1
Over 8 weeks, learn basic beginner steps for the Rumba, Waltz, Foxtrot, Cha Cha, Triple Swing, Samba, Tango, and Bachata.

TUESDAY 7:00 - 8:00 PM: LEVEL 10 AND SILVER ONE
Continue to master the steps learned in Levels 1 to 10 and learn new and more intricate combinations of steps in this level. Over 8 weeks expand your steps for Rumba, Waltz, Foxtrot, Cha Cha, Triple Swing, Samba, Tango, and Bachata.

TUESDAY 8:00 - 9:00 PM: LEVEL 2
Expand on what was learned in the Beginner Level 1 class by learning additional steps.

THURSDAY 6:00 - 7:00 PM: LEVEL 3
Expand on what was learned in the Beginner Level 1 and 2 classes by learning additional steps.

THURSDAY 7:00 - 8:00 PM: SILVER LEVEL 2
Silver Level classes will continue expanding on the dance steps learned in all of the levels to date.

THURSDAY 8:00 - 9:00 PM: LEVEL 4
Level 4 teaches an expansion on dance steps and routines in all of the dance steps learned in Levels 1, 2, and 3.

the co-operators
A Better Place For You™

CHUCK DORAN
AGENT

29 King Street, Chesterville, Ont., K0C 1H0
Bus.: 613-448-3300 Res.: 613-987-2288 Fax: 613-448-1217
After hours emergency service: 1-800-465-2667

• HOME • AUTO • LIFE • RRSPs • FARM
• BUSINESS • GROUP • TRAVEL

Winchester Legion
Branch 108
'Proud to be part of the Community for over 87 Years'

We welcome everyone to the Winchester Legion for friendly conversation, a game of cards and to stay for a refreshment.

482 Main Street East, Winchester
613-774-3694

Dr. Patrick Lau
Optometrist

Winchester Optometry
504 Main Street West
Winchester, ON, K0C 2K0
T: 613-774-1470
F: 613-774-1472



RAYMOND KELLY'S GARAGE
OPERATED BY 1146417 ONTARIO INC.
ESTABLISHED IN 1968

General Mechanical Repairs and Towing

PROMPT PROFESSIONAL SERVICE

557 St. Lawrence St.
Winchester, Ont.
K0C 2K0

613-774-2009
Cell. 613-913-4963
Fax 613-774-1874

NEW HOLLAND AGRICULTURE

WEAGANT FARM SUPPLIES LTD.

www.weagantfarm.com

11250 County Rd. 43 West, Winchester
613-774-2887 • 1-877-302-6276 • Fax 613-774-6437
Hwy. 29, Brockville
613-342-0668

Protect Your Investment With Our Services!

Automotive Sales:
From cars to trucks, we have a vehicle to suit your budget

Automotive Services:
We offer maintenance and repairs to all makes

Tires: Great selection, great prices



R/T AUTO CENTER INC.

T. KIRKWOOD
12034 Cty. Rd. 3 (Main St.), Winchester
rtauto.ca info@rtauto.ca **613-774-2000**
GOODYEAR UCDA MICHELIN

Kim's Interior Painting and Wallpapering
613-448-3368
Chesterville



Summer Camps

CAMP INFORMATION WHAT YOU MUST KNOW!

All camps run from 9:00 am until 4:00 pm daily with drop-off from 7:00-9:00 am and pick-up from 4:00-5:30 pm. Participants should bring to camp daily: a lunch, snacks, plenty of water, a swimsuit and towel, a hat, sunscreen, a pair of indoor shoes and a pair of running shoes, any required medication, as well as any special requirements as indicated in the weekly camp newsletter. It is recommended that all campers wear old/play clothes that can get dirty and that all personal items are labelled and kept in a backpack.

If your child is registered for a camp and cannot attend on a particular day, please contact the Township of North Dundas at 613-774-2105 and leave a message.

Sorry, there are no family rates. Campers must be registered and paid for by the Monday before the camp is scheduled to start. Spaces are available on a first-come, first-serve basis and payment must be received in order to hold/confirm a spot. Post-dated cheques will not be accepted as a valid method of payment. All camps are peanut-free.

Please note that summer camp prices, locations, trips, and activities are subject to change.

For more information on North Dundas Summer Camps or to register, please contact the Township Office at 613-774-2105 ext. 223, stop in to 636 St. Lawrence St., or register online at www.northdundas.com

TRUE NORTH CAMP

Ages: 5-12 yrs.
Dates: July 3 - July 7
Location: Joel Steele Community Centre, 577 Main St., Winchester
Registration Fee: $140/week or $40/day

Oh Canada! As a nod to our 150th year celebrations, campers can participate in a great Canadian themed camp! Make Beavertails, play floor hockey, create fireworks art, bake maple cookies, and go on a scavenger hunt where you will fill your passport with photos of you visiting great places across Canada! Campers will also enjoy swimming, games, and a trip to the Canadian Children's Museum!

MASTERCHEF JUNIOR

Ages: 5-12 yrs.
Dates: July 10 - July 14
Location: Joel Steele Community Centre, 577 Main St., Winchester
Registration Fee: $140/week or $40/day

Children will learn the basics of food preparation, knife skills, and cooking and baking techniques, but most of all, they'll learn how to create and enjoy great food! Have fun making yummy recipes each day and then prepare some special dishes for the end-of-the-week camper picnic! This exciting day will also include games in the park and fun in the pool. The highlight of the week will be a trip to Cannamore Orchard to pick fresh strawberries, which the campers will later use to make a delicious dessert! For this incredible, edible camp, registrants will be issued a list of daily menus on the first day of camp and will be able to eat everything that they help make! Campers are still required to bring food, drinks, and snacks for the day to supplement what they will be creating in the kitchen.

SPORTS ENERGY CAMP

Ages: Version 1.0: ages 5-8 yrs.
Version 2.0: ages 9-12 yrs.
Dates: July 17 - July 21
Location: Joel Steele Community Centre, 577 Main St., Winchester
Registration Fee: $140/week or $40/day

Enjoy a range of indoor and outdoor sports and activities including soccer, baseball, floor hockey, dodge ball, capture the flag, swimming, and more! Learn about bike safety, challenge yourself in obstacle courses, and enjoy the ride! Campers will be asked to bring their bike. Have fun with your teammates creating your team logo, decorating a team flag, and learning important values of sport. A focus will be placed on development of social interaction, agility, and motor skills. Campers will also enjoy taking a trip to the local bowling alley!

SCIENCE LAB

Ages: 5-12 yrs.
Dates: July 24 - July 28
Location: Joel Steele Community Centre, 577 Main St., Winchester
Registration Fee: $140/week or $40/day

This week, we will see if you've got what it takes to be mad! A mad scientist that is! Put on your lab coat and goggles, because this week, we are going to experiment with cool concoctions like turning milk into plastic, mixing-up magnetic slime, brewing a storm in a jar, and creating a glowing volcano that is going to erupt! Campers will also launch balloon rockets, learn how to make an eggshell disappear, and so much more! This camp includes all of the right ingredients for a week of mad science including experiments, a trip to the Old Town Hall for a presentation by Radical Science, followed by a movie, as well as fun activities like games, crafts, and swimming!

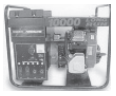

Electrical Contracting & Generators

Residential, Commercial, Industrial & Farm



Countryman Electric Limited



Sales, Service & Installations
2KW-200KW

613-448-2474 • 1-888-388-1117

www.countrymanelectric.com • sales@countrymanelectric.com

WINPOWER SOMMERS WINCO

WINCHESTER GRAIN ELEVATOR

Division of Parrish & Heimbecker Limited
669 St. Lawrence Street, Winchester, Ontario

Arthur Rutley
Manager / Grain Purchaser
arutley@pandh.ca
Cell.: 613-913-5786

613-774-2720 • 1-866-867-4292

Dundas Drilling
ROCK DRILLING

Frank Heerkens

13564 Hwy. 43, Chesterville

613-448-3403 • Toll Free: 1-800-566-4165
Fax: 613-448-1400

TONY VAN GURP CONSTRUCTION

RR#3, Chesterville, ON • K0C 1H0

Tel. 613-448-3249
Fax: 613-448-3133 Cell: 613-794-4679

ONTARIO NEW HOME WARRANTY PROGRAM

Residential • Commercial
Custom Built Homes
Additions • Renovations
Office Renovations • Suspended Ceilings
Builders of ICF Insulated Concrete Block Walls and Foundations

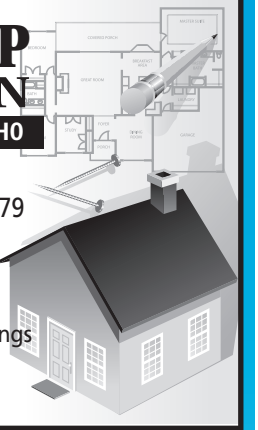

TOPLINE TRAILER & EQUIPMENT SALES

• LAWN AND GARDEN TRACTORS
• COMPACT TRACTORS
• AGRICULTURAL TRACTORS AND EQUIPMENT
• WEED TRIMMERS
• WALK-BEHIND MOWERS



1226 COUNTY RD. 31 BETWEEN VERNON AND WINCHESTER
613-774-0992 www.toplinetrailers.com



"Come and live among your neighours"

Spacious Suites, Beauty Salon, Daily Activities, Private Dining Room and Wellness Centre

Offering Independent and Supportive Retirement Living

Accommodations
- One-bedroom and studio suites
- Individually controlled heat and air conditioning
- Ample free parking

Meals & Services
- Home-cooked meals prepared on-site; snacks available 24 hours
- Entertainment, outings and events
- Weekly housekeeping and laundry

Call us today!

GardenVilla

66 Main Street South
Chesterville, ON K0C 1H0
613-448-1116
www.gardenvilla.com

By Sussex Retirement Living | Managed by Connecting Care

Summer Camps

ART EXPLORERS

Ages: 5-12 yrs.
Dates: July 31 - August 4
Location: Joel Steele Community Centre, 577 Main St., Winchester
Registration Fee: $140/week or $40/day

Explore the world of art this week by learning about and creating art from different cultures, as well as using different, exciting art mediums. Campers will express their creativity through projects such as Australian Dreamtime painting, Native American Tlingit paper piecing, and watercolour to paint the Northern Lights, as well as exploration of other art including collage, tissue transfer, and pastel. Campers will also make their own self portrait Andy Warhol style art. The highlights of the week will be a trip to the local theatre to watch movie on the big screen with popcorn, as well as setting-up an art gallery for parents, guardians, and visitors. The creative possibilities are endless this week in Art Explorers!

SPACE TRAVELLERS

Ages: 5-12 yrs.
Dates: August 8-11
Location: Joel Steele Community Centre, 577 Main St., Winchester
Registration Fee: $115/week or $40/day

Reach for the stars this week! Dust off your space suit and join us for a week of out-of-this-world activities that will have you exploring space. Campers will learn about space exploration and the solar system in fun and creative ways. Make your own bottle rocket and watch it take flight, create a galaxy in a bottle, bake and decorate cosmic cupcakes, and more! 5, 4, 3, 2, 1, blast-off to the Canada Aviation and Space Museum for the day! Campers will also enjoy participating in games, outdoor play, crafts, and swimming, right here on Planet Earth!

SWIM LESSON SPECTACULAR

Ages: 5-12 yrs.
Dates: August 14- 25
Location: Nelson LaPrade Centre, 9 William Street, Chesterville
Registration Fee: $330

This camp is designed for each participant to be enrolled in a two-week swimming lesson level. Campers will be scheduled for a regular swim lesson each day and will be escorted to and from the pool by a camp leader. Participants of this camp program will participate in both the Holiday Fun and Water World camps. The Swim Lesson Spectacular camp fee will include the registration fees for Holiday Fun, Water World, and swim lessons. A $25+ savings!

HOLIDAY FUN

Ages: 5-12 yrs.
Dates: August 14-18
Location: Nelson LaPrade Centre, 9 William Street, Chesterville
Registration Fee: $140/week or $40/day

Most kids long to celebrate the many holidays that fall throughout the year because of the many traditions that go along with these very special days; the candy, the costumes, the games, stories, crafts, and fun. Now you can capture the excitement of five different and very exciting holidays in just one week! Celebrate Halloween in August by dressing up in your favourite costume, making candy kabobs and scary masks with your fellow ghouls and goblins, and then welcome a special guest policeman as he teaches us about safety when trick-or-treating! How about Christmas? Decorate your very own ornament, bake Christmas cookies, make Christmas cards for friends and family, read stories of the season and spread the cheer! Don't forget to get excited to celebrate Easter as we decorate Easter eggs, go on an egg hunt, and have a visit from a very special guest who will be bringing some furry friends to learn about and pet! Celebrate your birthday with a gift exchange, pizza, swimming, sundae making, and a movie! Valentine's Day will be celebrated with cupcake decorating, card making, and more!

WATER WORLD

Ages: 5-12 yrs.
Dates: August 21-25
Location: Nelson LaPrade Centre, 9 William St., Chesterville
Registration Fee: $140/week or $40/day

Get wet and get wild! Grab your swimsuits and slide into camp for a super soaked splash bash! This camp offers endless water fun with swimming, relays, water-related science experiments, crafts, art projects, and lots of other water games and activities! Campers will also be taking a day trip to Calypso Water Park! Get ready to enjoy 45 waterslides, Canada's largest wave pool, and over 100 water games! Keep cool this summer in Water World!

SUMMER EXTRAVAGANZA

Ages: 5-12 yrs.
Dates: August 28 - September 1
Location: Joel Steele Community Centre, 577 Main St., Winchester
Registration Fee: $140/week or $40/day

This camp is all about a final salute to summer vacation and encompasses some of the fun and exciting things from all of the North Dundas summer camps! Join us for water battles, swimming, art, cooking and baking, sports, and tons of games! Campers will also take a trip to the local movie theatre for an afternoon out with popcorn and treats, as well as enjoy skating at the Joel Steele Arena.

Dundas Manor
Long-Term Care Home

Ladies and Gentlemen
Serving
Ladies and Gentlemen



P.O. Box 970
Winchester
613-774-2293
613-774-2294

A great place to live, work or volunteer

Chesterville Legion
Branch 434

HALL RENTALS

• Wedding Receptions • Mixed Parties
• Business Luncheons • Fundraisers
• Anniversary/Birthday • Banquets, etc....

For more information or to book your event, call

613-448-1997

SULLIVAN BROS. CONSTRUCTION
(CHESTERVILLE) LIMITED

Since 1950

• Fence Lines • Trucking • Crushed Stone • Pitrun Gravel
• Bulldozer & Backhoe • Sand & Topsoil • Excavator Hyhoe
• Residential & Commercial

ROB 613-448-3410

Cloverdale Meadows

Distinctive Community Living

Cloverdale Meadows offers

Custom Built Homes

in the cosiest subdivision in Winchester

For more information call

613-989-6003

Dr. Ed Semph D.C.
CHIROPRACTIC & WELLNESS CLINIC

569 Main St. W., Winchester



Dr. Ed Semph DC



Dr. Andrew Bell DC

TUESDAY 7 AM-6 PM
THURSDAY 7 AM-6 PM
FRIDAY 7 AM-6 PM
SATURDAY 9 AM-12 PM

613-774-3944

MASSAGE THERAPY
CONCUSSION THERAPY



CELEBRATING 40 YEARS IN BUSINESS

From tires to transmissions, we offer complete car care

WE ARE EQUIPPED TO UPDATE MODULES

• Tuneups • Oil changes • Fuel injection repairs
• Air conditioning • Tranny flushing
• Safety inspections • Pipe bending • Computer analysis
• Canadian Rust Proofing • Custom exhausts • Alignments

D&J MOTORS LTD.



GOODYEAR
ACDelco
UCDA

12021 Dawley Drive, Winchester

613-774-2703

www.djmotorsltd.com
bruce@djmotorsltd.com



DRIVE CLEAN
DRIVE CLEAN

Public Swimming & Programs

PUBLIC SWIMMING FEES:

Adults: $2.50 Children (12 and under): $2
SEASON PASS: Single $80 Family $150

PUBLIC SWIMMING

REGULAR PUBLIC SWIMMING HOURS AT BOTH POOLS WILL BEGIN:
Weekends – June 3 Weekdays – July 3

CHESTERVILLE PUBLIC POOL

613-448-2012

PUBLIC SWIM

Monday - Sunday:	1:00 pm - 4:00 pm
Monday - Friday:	7:00 pm - 9:00 pm
Saturday - Sunday:	5:00 pm - 7:00 pm

PRESCHOOL SWIM (5 YRS. & UNDER)

Monday, Wednesday & Friday:	12:00 pm - 1:00 pm
Saturday & Sunday:	4:00 pm - 5:00 pm

LANE SWIM

Monday, Wednesday & Friday:	12:00 pm - 1:00 pm
Monday & Wednesday	5:00 pm - 6:00 pm
Friday - Sunday:	4:00 pm - 5:00 pm

WINCHESTER CENTENNIAL POOL

613-774-1603

PUBLIC SWIM

Monday - Sunday:	1:00 pm - 4:00 pm
Monday - Friday:	7:00 pm - 9:00 pm
Saturday & Sunday:	5:00 pm - 7:00 pm

PRESCHOOL SWIM (5 & UNDER)

Monday - Friday:	12:30 pm - 1:00 pm
Saturday & Sunday:	4:00 pm - 5:00 pm

LANE SWIM

Monday - Thursday:	4:00 pm - 5:00 pm
Friday:	4:00 pm - 6:00 pm
Saturday & Sunday:	4:00 pm - 5:00 pm

PLEASE NOTE THAT BOTH POOLS WILL ALSO BE OPEN FOR PUBLIC SWIMMING:
June 19-30, from 4:00 pm - 5:30 pm

SCHOOL'S OUT PUBLIC SWIMMING

Friday, June 30 (free swim)
Chesterville 1:00 pm - 4:00 pm
Winchester 1:00 pm - 4:00 pm

SWIM TEAMS

Winchester Waves and Chesterville Rippin' Racers are community swim teams that hold 2-3 practices each week in preparation for various swim meets. These swim meets are held at local pools on weekends during the months of July and August.

WINCHESTER WAVES SWIM TEAM

Registration for Winchester Waves will take place in the Joel Steele Community Centre Lobby during the month of May. A $35 registration fee will apply. Registration fees received after June 1 will be $45. Registration fees include a FREE GIFT (while quantities last). A maximum of seventy-five swimmers may register. Dates and times of practices are TBD. Phone registrations will NOT be accepted.
For more information on Winchester Waves, please contact Shannon at 613-807-2946 and/or Todd at 613-989-1734.

*Participants ***MUST*** be able to complete one lap (the length of a 25-meter pool) UNASSISTED. For those with no experience, competition is not mandatory.

CHESTERVILLE RIPPIN' RACERS SWIM TEAM

Do you want to improve your strokes and endurance while having fun with your friends? Come check out the Chesterville Rippin' Racers swim team! You can join the team, attend multiple swim meets, and share in the excitement. Registration is only $35 before the deadline and $45 after. Registration includes a FREE piece of swim team apparel while quantities last. All that is required is a swim suit and a positive, enthusiastic attitude. Practices will start the first week of July.

Children ages 11 yrs. and under will practice Monday & Wednesday evenings from 4:00 - 5:00 pm and the 12 and over age group will practice Tuesday & Thursday evenings from 4:00 - 5:00 pm.

Registrations will be taken at the pool.

PARENT VOLUNTEER NEEDED FOR THE RIPPIN' RACERS!
The swim team is seeking a parent volunteer to organize and run the swim meet canteen and bake sale. This entails ordering and organizing pick-up and delivery of the canteen food and recruiting and coordinating canteen and bake sale volunteers.

For more information on the Chesterville Rippin' Racers or to volunteer to be the swim meet canteen and bake sale coordinator, please contact the North Dundas Pool Coordinator on or after Tuesday, May 23 at 613-774-2105.

AQUA FIT & AQUA ZUMBA

Duration: 9 weeks
Start Date: Monday, July 3
Level: All levels welcome
Registration Fee:
$80 + HST for 1 class/week; $140 + HST for 2 classes/week

CHESTERVILLE PUBLIC POOL
AQUA ZUMBA: Mon., 6:00 - 7:00 pm
AQUA FIT: Wed., 6:00 - 7:00 pm

WINCHESTER CENTENNIAL POOL
AQUA FIT: Tues. & Thurs., 11:30 - 12:30 pm

Byers Funeral Home Inc.

Gloria Byers, President
Victoria Byers, Funeral Director

2990 Church Street
South Mountain, ON, K0E 1W0
Office: **613-989-3836**
Residence: **613-989-3837**

NAPA AUTO PARTS
NAPA KNOW HOW
PARCOLL PRODUCTS LTD.

WINCHESTER
580 Main St. W
613-774-2366

MORRISBURG
Hwy. 2
613-543-2929

KEMPTVILLE
12 Tophmar Dr.
613-258-2525

Our new state-of-the-art facility is now fully operational!

Derks ELEVATOR INC.
613-448-2522
www.DerksElevator.com
3063 Forward Rd. S., Chesterville

Roasting since 1988
YOUR DIRECT SOURCE FOR
Roasted Soybeans & Soybean Meal
Delivery Available
Custom Roasting
Fully Licensed Elevator
Call for a quote today!

KrisAlis Inc.
Auto, Home Glass & Renovation Specialists

Winchester:
613-774-6854
12054 Main St. W.
Winchester, ON, K0C 2K0
Fax: 613-774-6855

Kemptville:
613-258-5222
P.O. Box 1359, 216 Van Buren St.
Kemptville, ON, K0G 1J0
Fax: 613-258-9984

TOLL FREE
1-888-891-2886

WEBSITE
www.krisalis.com

Kevin Barkley
CARPENTRY
SERVICES LTD.
R.R.#1, INKERMAN, ON

• WINDOWS • DOORS • ROOFS
• SIDING • RENOVATIONS • ADDITIONS
• NEW HOMES
• FARM BUILDINGS

OFFICE **613-989-3637** • CELL. **613-913-5358**

W.C. ROBINSON & SON LTD
Plumbing Heating Electrical
Service • Repair • Renovation • New Construction • Sheet Metal
IT'S TIME TO TUNE UP YOUR A/C
GET YOUR SPRING MAINTENANCE DONE
Financeit KeepRite
15 Locally Owned & Operated Over 15 Years in Business
10 Year Warranty
FREE ESTIMATES
FINANCING AVAILABLE
www.wcrobinson.com 613-989-2894 Fax: 613-288-9055

BRISTER INSURANCE
A DIVISION OF McDOUGALL INSURANCE BROKERS LTD.

Brister Insurance Brokers Ltd.
Brister Life Insurance Ltd.
Bush-Armstrong Insurance Brokers
Bruyere Insurance Brokers

WINCHESTER
473 Main St.
613-774-2832

MORRISBURG
Village Plaza
613-543-3731

PRESCOTT
270 Edward St.
613-925-5901

CRYSLER
12 Queen St.
613-987-2117

EMBRUN
1025B Notre-Dame
613-443-3666

www.bristergroup.com
FOR ALL YOUR INSURANCE NEEDS

Swimming Programs

SESSIONS 1: DATES & LESSON TIMES

Session 1 (evening only) June 19-June 30	Winchester Centennial Pool	Chesterville Public Pool
Sea Otter	5:45-6:15pm	5:45-6:15pm
Salamander	5:45-6:15pm	5:45-6:15pm
Sunfish	6:20-6:50pm	6:20-6:50pm
Crocodile/Whale	6:20-6:50pm	6:20-6:50pm
Swim Kids 1	7:00-7:40pm	5:45-6:25pm
Swim Kids 2	7:00-7:40pm	5:45-6:25pm
Swim Kids 3	5:45-6:25pm	7:00-7:40pm
Swim Kids 4	5:45-6:25pm	7:00-7:40pm
Swim Kids 5	6:20-7:00pm	6:45-7:25pm
Swim Kids 6/7	7:00-7:50pm	6:50-7:35pm
Swim Kids 8/9/10	7:00-8:00pm	7:00-8:00pm

LESSON CLASSES

Category	Red Cross	Duration
Parent & Tot (4mths-3yrs.) $65/person/session	Starfish, Duck, Sea Turtle	30 minutes
Pre-School (ages3-5) $65/person/session	Sea Otter, Salamander, Sunfish, Crocodile, Whale	30 minutes
Swim Program (ages 6 & up) $75/person/session	Swim Kids 1-5	40 minutes
" "	Swim Kids 6/7	50 minutes
Swim Kids 8, 9 & 10- $80/person/session	Swim Kids 8-10	1 hour
Bronze Star - $95/person	Bronze Star	1 hour
Bronze Medallion - $120/person	Bronze Medallion	1 hour
Bronze Cross - $120/person	Bronze Cross	1 hour

SESSIONS 2-5: DATES & LESSON TIMES

Daily Morning Program	Sessions **2-** July 3 -- 14 **3-** July 17 -- 28 **4-** July 31 -- Aug. 11 **5-** Aug. 14 -- 25	Winchester Centennial Pool	Chesterville Public Pool
Starfish/Duck/Sea Turtle	2-3 Winchester & Chesterville	11:00-11:30pm	11:30-12:00pm
Sea Otter	2-5 Winchester & Chesterville	10:00-10:30am	11:00-11:30am
Salamander	2-5 Winchester & Chesterville	10:00-10:30am	11:00-11:30am
Sunfish	2-5 Winchester & Chesterville	10:30-11:00am	10:30-11:00am
Crocodile/Whale	2-5 Winchester & Chesterville	10:30-11:00am	10:30-11:00am
Swim Kids 1	2-5 Winchester & Chesterville	8:30-9:10am	9:00-9:40pm
Swim Kids 2	2-5 Winchester & Chesterville	9:20-10:00am	9:40-10:20am
Swim Kids 3	2-5 Winchester & Chesterville	9:20-10:00am	9:40-10:20pm
Swim Kids 4	2-5 Winchester & Chesterville	8:30-9:10am	9:00-9:40am
Swim Kids 5	2-5 Winchester & Chesterville	8:30-9:10am	9:00-9:40am
Swim Kids 6/7	2-5 Winchester & Chesterville	9:20-10:00am	10:40-11:30pm
Swim Kids 8, 9 & 10	2-5 Winchester & Chesterville	10:00-11:00am	9:30-10:30am
Bronze Star	2-3 Winchester & Chesterville	8:30am-9:30am	9:30am-10:30am
Bronze Medallion	July 4-22, Winchester only	7:00am-9:30am	N/A
Bronze Cross	July 25-August 12, Chesterville only	N/A	7:00am-9:30am

SESSIONS A-D: ONE EVENING PER WEEK (JUNE 26-AUG. 31)

Program	Evening	Session Name	Time	Pool
Swim Kids 4/5	Monday	B	5:40-6:20pm	Winchester
Sea Otter	Monday	B	5:45-6:15pm	Winchester
Sunfish	Monday	B	5:45-6:15pm	Winchester
Crocodile/Whale	Monday	B	6:20-6:50pm	Winchester
Swim Kids 3	Monday	B	6:20-7:00pm	Winchester
Salamander	Monday	B	6:20-6:50 pm	Winchester
Sea Otter	Tuesday	A	6:20-6:50pm	Chesterville
Salamander	Tuesday	A	5:45-6:15pm	Chesterville
Sunfish	Tuesday	A	6:20-6:50pm	Chesterville
Crocodile/Whale	Tuesday	A	5:45-6:15pm	Chesterville
Swim Kids 3	Tuesday	A	6:15-6:55pm	Chesterville
Swim Kids 4/5	Tuesday	A	5:35-6:15pm	Chesterville
Swim Kids 2	Wednesday	D	5:40-6:20pm	Winchester
Swim Kids 8/9/10	Wednesday	D	5:45-6:45pm	Winchester
Swim Kids 1	Wednesday	D	6:20-7:00pm	Winchester
Swim Kids 6/7	Wednesday	D	6:10-7:00pm	Winchester
Starfish/Duck/Sea Turtle	Thursday	C	6:20-6:50pm	Chesterville
Swim Kids 1	Thursday	C	6:15-6:55pm	Chesterville
Swim Kids 2	Thursday	C	5:35-6:15pm	Chesterville
Swim Kids 6/7	Thursday	C	5:50-6:40pm	Chesterville
Swim Kids 8/9/10	Thursday	C	5:45-6:50pm	Chesterville
Adult Learn To Swim (18 yrs. +)	Thursday	C	5:35-6:15pm	Chesterville

PRIVATE LESSONS

$20 for a half hour session at either the Winchester or Chesterville Pool. $25 for a half hour session at a privately owned, residential pool, pending provision of proper documentation. Please contact either the Winchester Centennial Pool or the Chesterville Pool for more information.

REGISTRATION FOR SWIMMING LESSONS, AQUA FIT & AQUA ZUMBA

ONLINE:
www.northdundas.com

BY PHONE:
613-774-2105

IN PERSON AT:
Township of North Dundas Office, 636 St. Lawrence St., Winchester

Please note that registrations are no longer accepted at the Winchester and Chesterville pools. The deadline to register is Friday at 12 noon, prior to the lesson commencement date.

REIS EQUIPMENT

2265 HWY. 31, WINCHESTER 613-774-2273
2726 CARP RD., OTTAWA 613-836-3033
DUNVEGAN 613-527-1501
479 O'BRIEN RD., RENFREW 613-432-4133

www.reisequipment.com

QUINTAN PRODUCTS INC.

P.O. Box 690, Winchester
Culverts All Sizes • Structural Steel
Bending & Shearing

Land Improvement Contractors

EXCAVATOR • TILE DRAINAGE INSTALLATION
FENCELINES • DITCHING
ALBERT ZANDBERGEN
Bus. 613-774-3320, Res. 613-652-4435

ERIC'S CARPENTRY SERVICES

ERIC WINTER

- HARDWOOD & LAMINATE FLOORING
- NEW HOMES
- ADDITIONS & RENOVATIONS
- OUTBUILDINGS
- ROOFING
- SIDING & SOFFITS
- WINDOWS & DOORS
- DECKS & VERANDAHS
- 3-SEASON ROOMS & MORE

613-913-9598 • 613-989-2495
CALL FOR A FREE ESTIMATE

The playlist, personality and equipment to **MAKE ANY PARTY ROCK**

Shad's Disco

SHAD'S DISCO

OVER 30 YEARS EXPERIENCE
613-304-9822
jamie.shadbolt@hotmail.com
James Shadbolt



2909 County Rd. 7, Chesterville
613-448-3345
Toll Free
1-877-337-1444
rvrepairs@bgmautobody.com
www.bgmautobody.com

BGM RV REPAIR
PARTS & SERVICE

We Service All Makes And Models

· Aluminum siding & Fiberglass Side Wall Repair
· Window & Door Replacement
· Hail & Wind Damage Repair & Awning Replacement
· Paint Work & Stripe Repair
· EPDM Rubber Roof Replacement & Repair
· Axle & Brake Service
· 5th Wheel & Bumper Hitches
· Motorhome Windshield Replacement

Insurance Claims Accepted and Free Estimates Available
We Offer RV Towing Pick-Up & Delivery

Come Visit our Complete RV Parts and Camping Supply Store

Community Sports

CHESTERVILLE KAYAK CLUB

President: Bonnie MacIntosh, 613-346-7095
2bmacintosh@bell.net www.chestervillekayakclub.com

We are a club of recreational and touring kayak paddlers, based in Chesterville. We enjoy some of the best paddling there is in the Ottawa and St. Lawrence River valleys. The South Nation River in Chesterville is our home. For great paddling and fun, join us on the water; all are welcome. For upcoming events, please visit our website.

WINCHESTER SHUFFLEBOARD CLUB

President, Jill Binette: 613-774-5106
Secretary, Barbara Hutchison: 613-774-2167

The club meets at the Winchester Curling Club. Registration will take place in May and run until September. Please watch for the notice in the *Winchester Press.* Everyone is welcome.

WINCHESTER LADIES BALL

Linda Foster: 613-294-0159
roadrunnerlmf@gmail.com

The first night of the season for Winchester Ladies Ball will be on Wednesday, May 24, 2017 (weather permitting). All games are played in Winchester on the Sox Field. Please contact Linda Foster to register.

WINCHESTER BADMINTON CLUB

Adrian: 613-774-4949

The Winchester Badminton Club is open for the 2017 season. The club meets every Tuesday and Friday evening from 7:00 - 9:00 pm at Winchester Public School. For more information or to register, please contact Adrian.

EASTERN ONTARIO HORSES OF COURSE

Treasurer, Pam Sherrer: 613-229-4734

The Eastern Ontario Horses of Course Club was founded in 2000 and draws participants from the area surrounding Winchester, South Mountain, and Kemptville. Membership is open to all ages and is not restricted by breed of horse or discipline of equestrian activity. Members participate in a variety of activities, such as: draft horse field work demos, light horse fun days, and showcase of breeds; pleasure rides and drives; sleigh rides; and used tack consignment sales and other fund-raising activities. Membership is $20 annually per household.

WINCHESTER SOX MINOR BALL

Jeremy Geurts: 613-794-5219
Greg & Kim Thompson: 613-880-9777

Little League baseball registrations for ages 3 turning 4 to 18 years of age, will be held on March 5 from 11:00 am - 2:00 pm, March 20 from 6:00-8:00 pm and April 18 from 6:00 - 8:00 pm in the Joel Steele Community Centre boardroom in Winchester. For more information, please contact Jeremy Geurts and Greg and Kim Thompson.

NORTH DUNDAS UNITED SOCCER CLUB

Visit www.ndusc.ca for more info and to register online
generalinquiries@ndusc.ca

Season Start Date: Week of May 22

Duration: House League runs for 10 weeks, South Side Soccer League (SSSL), and Adult teams (Pick-Up and OCSL) run until the end of August.

Ages: 2 years old to adult. There is a category for everyone.

Gender: House League (co-ed); Adult Pick-Up (co-ed); SSSL (co-ed – based on enrollment); Adult 18+ OCSL (men, women); and Adult 35+ OCSL (men).

Registration: Online at www.ndusc.ca or in person on Saturday, April 1 (Chesterville Fire Hall, Winchester Arena, Mountain Park).

Please see local newspapers (*Winchester Press & Chesterville Record*), website, and also check out our Facebook page for details. Email for more information: generalinquiries@ndusc.ca
REGISTRATION DEADLINE IS MAY 1. SPACES ARE LIMITED.

Level	Birth Year	Chesterville**	Mountain**	Cost
U3 (House)	2014-2015*	Thurs 6-7 pm	Tues 6-7 pm	$40
U5 (House)	2012-2013	Thurs 6-7 pm	Tues 6-7 pm	$40
U7 (House)	2010-2011	Tues 6-7 pm	Thurs 6-7 pm	$40
U9 (House)	2008-2009	Tues 7-8 pm	Thurs 7-8 pm	$40
U11 (House)	2006-2007	Thurs 7-8:30 pm	Thurs 6:30-8 pm	$50
U13 (House)	2004-2005	Thurs 7-8:30 pm	Thurs 6:30-8 pm	$50
SSSL U13 (Rec)	2004-2005	TBD	X	$140
SSSL U16 (Rec)	2001-2003	TBD	X	$140
SSSL U18 (Rec)	1999-2000	TBD	X	$140
Adult 18+ (Pick-Up)	≤1999	Mon 8-9:30 pm	X	$40
Adult 18+ (OCSL)	≤1999	TBD	X	$185
Adult 35+ (OCSL)	≤1982	TBD	X	$185

* Must be 2 years old by May 22, 2017.
**Times/Teams subject to change based on enrollment.

CHESTERVILLE LADIES BALL HOCKEY

Kelly Francis 613-227-8916

Games will take place Thursday evenings 7:00 - 8:00 pm and 8:00 - 9:00 pm at the Chesterville Arena. Ages 16+. Goalies free. *For more information, please call Kelly Francis.*

SOUTH MOUNTAIN RECREATION ASSOCIATION "TENNIS TUESDAYS" AT SOUTH MOUNTAIN PARK!

10543 Main St., South Mountain
Kathleen Hallam, 613-989-1864

Offering free lessons in basic introduction to tennis for youth between the ages of 6 to 12 years. Lesson dates and times are Tuesday, July 18 and Tuesday, August 15 from 10:00 am to 12 noon. We have extra racquets if anyone needs to borrow one.

armtec

MONIQUE MONAST
Inside Sales/
Customer Service Representative
Central Region

monique.monast@armtec.com
Fax **613-448-2991**

13310 County Rd. 9, P.O. Box 430
Chesterville, ON, K0C 1H0 Canada
613-448-2314
1-800-449-2806
armtec.com

Chesterville Farmers' Market

www.chestervillefarmersmarket.com
Like us on Facebook

Open from May 20th to October 7th, 2017
at the Chesterville Waterfront
9 am to 2 pm

Dale Stewart & Sons



Custom Manure Spreading

Also available:
Hi-hoe, Backhoe and Dump Truck for Rent

613-989-5232 Cell: 613-292-7742

B SMITH
HEATING & COOLING INC.

smithcoolheat@hotmail.com
Barry Smith

- Sales & Service
- Installation of Residential Oil & Natural Gas
- Air Conditioning & Heat Pumps
- Complete Ventilation Design

KeepRite

Cell.: 613-577-2550
Res.: 613-448-2550
Fax: 613-448-1383

FUNTASTIC POOL & SPA

SALES • INSTALLATION • SERVICE • ACCESSORIES

Creating a getaway in your own backyard!

Pools • Hot Tubs • Supplies

We offer a full range of services so you can enjoy your pool and hot tub without the hassle.

- Inground, on-ground and above-ground pools
- Hot tubs
- Poly Soft Safety Surface
- Storage
- Chemicals for pool and spa
- Service on pools and spas
- Water analysis
- Pool parts and accessories





OPEN WEEKLY 8-5 UNTIL NOVEMBER, SATURDAYS 8-NOON FOR ALL YOUR SPA NEEDS

Custom-made Amish sheds - Call for details



TREVOR CARRUTHERS **495 MAY ST., WINCHESTER**
BUS: 613-774- 2341 **FAX: 613-774-9972**
info@funtasticpoolandspa.com **www.funtasticpoolandspa.com**





H&B Contracting

ASPHALT SERVICES

- Commercial or Residential
- Paving • Sealing
- Patching/Repair



Contact
Brian Armstrong

BBB

13900 Connaught Rd., RR3, Chesterville
613-448-1643 • Cell. 613-227-7788
www.hb-contracting.ca

Community Groups & Events

WINCHESTER DAIRYFEST

August 11-13, 2017
Please visit www.winchesterdairyfest.com for up-to-date information.

For more information, to join the Winchester Dairyfest committee, or to become a volunteer at Dairyfest, please email us at info@winchesterdairyfest.com.

CANADA DAY

Mountain Township District Lions Club

Come celebrate Canada's 150th birthday on Wednesday, July 1 at the South Mountain Fair Grounds. Please contact Ed Duncan at 613-791-6133 for more information or to volunteer. Updates will also be available on the Lions Club Facebook page. Family friendly event, animation/inflatable games for children, entertainment by the Dixie Chicklets, chicken and steak BBQ, cake, fireworks, refreshment tent

CHESTERVILLE FAIR

Join us for the 86th Chesterville Fair August 25, 26, and 27. Midway, agriculture displays, demolition derby, children's activities, homecrafts, and much more. For more information visit www.chestervillefair.com or contact us at info@chestervillefair.com

SOUTH MOUNTAIN FAIR

www.southmountainfair.ca

Join us at the South Mountain Fair for a weekend of fun August 17-20, 2017. Demolition derby, beef and dairy shows, live entertainment and dances, midway, horse shows, grand prize draw, children's entertainment. For more information, to join the South Mountain Fair committee, or to become a volunteer at the fair, please email us at info@southmountainfair.ca or contact the following individuals: President, Alan Burns 613-323-4308; 1st Vice, Anna Smail 613-652-4915; 2nd Vice, Brad Moore 613-229-0333; Treasurer, Lois Keyes 613-989-5403; Secretary, Julie Mitchell 613-930-5911.

ART ON THE WATERFRONT

Cheryl Beasley: 613-774-2224
www.artonthewaterfront.ca

Art on the Waterfront is a non-profit organization based in Chesterville and is 100% comprised of volunteers. Our mission is the promotion of art, commerce, and tourism in our beautiful town of Chesterville, and the Township of North Dundas as a whole, through an annual "Art on the Waterfront Festival". This Festival is held on the first weekend of June each year. The 7th annual Festival will be held on June 3 & 4, 2017. It is centred around the waterfront on the South Nation River in downtown Chesterville and includes activity areas at the Chesterville Community Centre. This is an "admission-free" festival. The arts are for everyone and we encourage an environment that will entice all generations to become engaged through music, arts, and craftsmanship.

MOVIES UNDER THE STARS

That's right! Once again, the Township of North Dundas will be hosting Movies Under the Stars events this summer. Events are currently being planned for your enjoyment, but at this point, movie titles are still unknown. Be sure to bring your blanket or lawn chair and join us! The best part of an outdoor theatre with a 23-foot inflatable screen featuring great films under the night sky – is it's FREE!!

For more information and updates, watch for the Summer Program Brochure that will hit mailboxes in May. Information can also be found on the Township of North Dundas website home page at www.northdundas.com. Updates will also be posted in June, on the North Dundas Facebook page, and on the Community Events Calendar on our website.

For questions and feedback regarding these events or to find out how you can become a volunteer or sponsor, please contact Chris Currie at 613-774-2105 ext. 223 or ccurrie@northdundas.com.

MOVIE DATES:
June 3: Sponsored by Eastlink, Chesterville
June 16: Sponsored by Eastlink, 100 Club Park, Winchester
July 7: Sponsored by The Morewood Recreation Association, Morewood Community Centre, 17 Russell St., Morewood

A NIGHT AT THE MOOVIES

Old Town Hall, 478 Main St., Winchester
Admission: $5 Canteen: $1/item

The North Dundas Movie Committee is pleased to present... "A Night at the Moovies." Big screen – small prices! For more information on upcoming moovies go to www.moovies.ca or email info@moovies.ca. Tickets available on-line at www.moovies.ca. Check us out on North Dundas Theatre Facebook page.

WINCHESTER RIBFEST

Owen Shortt: 613-774-2424

Join us on Friday, June 2, from 5:00 pm - 9:30 pm at Sweet Corner Park in Winchester. Enjoy a great evening of musical entertainment as well as a delicious rib meal and a cash bar. Tickets will be available beginning in late April. Please contact Owen Shortt at Winchester Travel for tickets. **In case of rain we will move to the Joel Steele Community Centre.**

ART, WINE AND FOOD FESTIVAL

Smokie LeBlanc 613-989-4523

Destination North Dundas: Art, Wine and Food Fest at Smokie Ridge Vineyard Saturday and Sunday, August 12 & 13, 2017. With the success of last year's Foodfest at Smokie Ridge Vineyard we have decided to expand the event to include local artists as well. With the advent of the Local Food Movement we see a need to promote what is available in North Dundas and the surrounding area. Come out and see what our region has to offer. For more information please check out our Facebook page or contact Smokie LeBlanc.

Ault & Ault Law Office

• Real Estate - Wills & Estate
• Commercial & Corporate • Family Law & Criminal Law

Stephen Ault • Leslie Ault
Samantha Berry • Warren Leroy
Mally McGregor

522 St. Lawrence Street
Winchester, ON, K0C 2K0
613-774-2670

89 Tollgate Road West
Cornwall, ON, K6J 5L5
613-933-3535

www.aultlaw.ca

Wendy's Hair Salon

561 Main Street
Winchester, Ontario
K0C 2K0

613-774-4280

Wendy Lavery

Coons Cartage & Excavation

Screened Topsoil, Clean Sand, Gravel, Stone, Fill
Dump Truck, Backhoe, Excavator, Dozer Rentals

M.O.E. Licensed Designer & Installer of Septic Systems
(Conventional and Alternative Septic Systems)
M.O.E. Approved Non-Hazardous Waste Cleanups

Maynard Coons
Box 125, South Mountain, ON, K0E1W0
613-989-2012 Fax: 613-989-2138

Signature Driving School

CORNWALL • MORRISBURG • PRESCOTT • WINCHESTER
1-800-206-9920
www.signaturedriving.ca
G2/G REFRESHERS AVAILABLE
MTO Approved BDE Course Provider
One-on-One Instruction • Door-to-Door Service Available

IDEAL PIPE

JOHN GUY
REGIONAL SALES MANAGER

P.O. BOX 141, 691 ST. LAWRENCE STREET
WINCHESTER, ONTARIO
CANADA K0C 2K0
jguy@idealpipe.ca

OFFICE
613-774-2662
CELL
613-558-5925
FAX
613-774-2664
www.idealpipe.ca



D's Collision Center Inc.

• Quality, safe collision repairs
• Complimentary detailing
• National lifetime warranty
• Car rental assistance
• Insurance claims assistance
• New environmentally friendly water base paint system

Kemptville
613-258-5628
Morrisburg
613-543-0505
24-Hour Towing Assistance
1-800-663-9264

CSN Collision Centres
Dennis Carkner
Phil Carkner

COLLISION FACILITY
12029 Dawley Drive
Winchester, ON, K0C 2K0
613-774-2733
Fax 613-774-0407
dsinc@eastlink.ca
www.dscollision.com

D's Collision Center Inc.

Sheldrick's Auto Service

Full Mechanical Repairs
• Brakes
• Oil Changes
• Tires • Exhausts
• Rustproofing
• Batteries

12032 Dawley Dr., Winchester 613-774-7272
SheldricksAutoService@gmail.com
Daryl Sheldrick
Owner/Operator

Community Groups & Events

BLOOD DONOR CLINICS

Please drop-in to make your donation or call **1-888-2-DONATE** to book an appointment

CANADIAN BLOOD SERVICES SOCIÉTÉ CANADIENNE DU SANG

Dates: Thursday, April 6, 2017
Thursday, June 1, 2017
Thursday, July 27, 2017
Time: 4:30 pm to 8:30 pm
Location: Joel Steele Community Centre, 577 Main St., Winchester

S.W.A.P

S.W.A.P is a fantastic, locally developed, Facebook page that allows local residents to list items, services, and support that they would like to give away or receive, free of charge. Things like clothing, toys, recreation equipment, home furnishings, books, movies, anything you can think of, can be posted on here. Please be advised that there are rules that must be followed for this group, so that it may continue to be the great, friendly resource that is has become. Be sure to check it out!!

PROSTATE CANCER SUPPORT GROUP

Ted Ceelen 613-989-2824

Everyone is welcome to join us on the third Monday of every month starting in September. We will meet at 7:00 pm in the South Mountain Resource Centre.

CHESTERVILLE FARMERS' MARKET

Cheryl Beasley 613-774-2224
cbeasley@teksavvy.com
Janet Thompson 613-989-5362
www.chestervillefarmersmarket.com

The Market is open **May 20 to October 7**, Saturday mornings from 9:00 am - 2:00 pm, at the Chesterville Waterfront. The Chesterville Farmers' Market would like to invite your organization to participate in the market. We have a community table that is available, to non-profit organizations, for public education, recruiting, and fundraising opportunities. The table is free of charge, however, individuals or groups wishing to use the table will need to reserve it in advance. We ask that the table not be used to sell baked goods. Please feel free to call and book your event with Janet Thompson or Cheryl Beasley.

WINCHESTER SUNDAY MARKET

www.winchestersundaymarket.com
winchestersundaymarket@yahoo.ca

The Winchester Sunday Market operates in the heart of the village from May 21 to October 1, from 4:00 - 8:00 pm, featuring local performers, artisans, and food producers in a family-friendly outdoor setting. For updates, visit us on Facebook at Winchester Sunday Market, as well as our website. For vendor inquiries, please contact us directly at winchestersundaymarket@yahoo.ca. A project of the North Dundas Arts Council.

CHILD, YOUTH & FAMILY CRISIS LINE FOR EASTERN ONTARIO

613-260-2360 (in Ottawa)
1-877-377-7775 (Long distance toll-free)
www.icrs.ca/en

24/7 crisis support for children, youth, and families.

TELEHEALTH ONTARIO

1-866-797-0000
TTY : 1-866-797-0007

Telehealth Ontario is a free, confidential telephone service that you can call to receive health advice or general health information from a Registered Nurse. That means quick, easy access to a qualified health professional, who can assess your symptoms and help you decide your best first step. We can help you decide whether to care for yourself, make an appointment with your doctor, go to a clinic, contact a community service or go to a hospital emergency room.

CHESTERVILLE ROTARY CLUB

Dave Black: 613-448-3094
djblack@eastlink.ca

We are all looking forward to the arrival of spring at the Rotary Club of Chesterville. This season's first event is our Annual Duck Race in **April.** Tickets are $5 each and all proceeds go back into the community, so get your ticket from a local Rotarian!

Our Annual Dutch Heritage Dinner & Dance will be held **Saturday, April 8** at the Chesterville Legion. Come experience the Dutch touch! Social hour 5:30 pm; Dinner 6:30 pm; Dance following 8:00 pm-midnight featuring music by DJ. Advance tickets only by March 31 at $30/person. For tickets please call Ruth Gilroy 613-448-2130 and Vince Zanbelt 613-913-9670.

Our club will be busy in **May** selling roses and carnations to help celebrate Mother's day. See a Rotarian to buy flowers to honor your Mother.

Rotary will also host our summer BBQ events on the waterfront again. Please consult our local newspapers and our Facebook page for details.

Visit our new Facebook page to keep updated.

CHESTERVILLE AND DISTRICT LIONS CLUB

Jordan Hodge: 613-913-4534
Chestervillelions@gmail.com

WINCHESTER LIONS CLUB

info@winchesterlions.com
www.winchesterlions.com

We've been serving Winchester for over 40 years. Meetings are held every first and third Wednesday of each month; September through June. The club is always looking for new members who would like to support their community.

BADGER EXCAVATING LTD

1996-2016 20 YEARS

• Asphalt Grinding • Backhoe • Dozer
• Hyhoe • Truck Rental • Excavation
• Licensed Septic Installation
• Pitrun • Sand • Gravel • Top Soil

13505 CONNAUGHT RD., CHESTERVILLE, ON, K0C 1H0
P: **613.448.3915** F: **613.448.2246**
badgerexcavating.ca

Dow Seeds · THE JUICE · maizex

Dundas Feed & Seed Ltd.

ROSS GILES
Owner

12270 County Rd. 38
Winchester, Ontario
K0C 2K0

Tel. 613-774-2044
Cell: 613-229-4813
Email: ross.giles@bellnet.ca

RIDEAU AUCTIONS INC.

PUBLIC AUTO AND EQUIPMENT AUCTION
Third Saturday of every month
LIQUIDATION CENTRE
Open Monday to Saturday 9-5; Thursday 9-8

HUNTER McCAIG
www.rideauauctions.com

Corner of County Roads 43 & 31
P.O. Box 898, WINCHESTER, ONTARIO, K0C 2K0
613-774-2735 Fax: 613-774-5559

B&B SMALL ENGINES
SALES & SERVICE

• Mahindra Tractors & Implements
• Cub Cadet • Agri Ease
WE ALSO OFFER SMALL ENGINE REPAIR

Carl Berends / Sue Blaine
bandb@xplornet.ca
10510 Loughlin Ridge Road, Mountain, ON, K0E 1S0
613-258-8913 Fax 613-258-2638 Cell: 613-277-2823

EASTERN CROP DOCTOR INC.

11343A Van Camp Road, RR #3
WINCHESTER, ONTARIO, K0C 2K0

Agricultural Crop Consulting
Soil Sampling & Field Mapping
Professional Agronomic Claim
Research
& Reporting Services
Nutrient Management Plans

CLIFF METCALFE
Certified Crop Advisor
Cel. 613-794-4598

613-989-1295 Fax 613-989-1296
E-mail: eliza@magma.ca

St Lawrence Chiropractic Clinic

Chiropractic
Acupuncture
Registered Massage Therapy
Orthotics

Open 6 days a week,
evening hours available

Safe, gentle and effective health care

Find us on Facebook
StLawrenceChiro

520 St. Lawrence Street
Winchester

613-774-BACK (2225)
www.stlawrencechiro.ca

Community Groups & Events

MOUNTAIN & DISTRICT LIONS CLUB

President, Ted Ceelen: 613-989-5659

We, the Mountain and District Lions Club, are inviting you to join us at the annual Spring Steak Dinner and Show, **April 8**. Tickets are $45 each and can be purchased by contacting Bob at 613-989-2823. Community members are welcome to help us with our spring roadside clean up this April. New members are always welcome. Please contact Ed Duncan at 613-989-2838 for more information about the North Dundas Canada Day Celebrations or to volunteer for the event.

WINCHESTER LEGION BRANCH #108

613-774-3694
482 Main Street East, Winchester

We want to welcome you to the Winchester Legion for friendly conversation, a game of cards, and stay for a drink (no membership required). The Legion hosts a wide variety of events that are open to the entire community. The Legion helps your community but also participates in District and Zone events including horseshoes, darts, euchre, golf, and more. Considering becoming a member? Membership applications are available to all over 18 years of age. Any Legion member is able to attend our general meetings which are held the last Monday of every month beginning at 7:30 pm.

Our Euchre Tournaments are scheduled monthly. From January to May anyone can register a team of two at the Legion beginning at 12 noon. Games start at 12:30 pm. Prizes awarded.

Watch for our Legion ads in the *Winchester Press* for more information on upcoming events. Legion hall rentals are a stress-free way to hold your own private party. Both the front room and the hall downstairs (with the kitchen) are available for bookings (no membership required). Please call the Legion for more information.

HOURS OF OPERATION
Monday - Saturday 2:00 - 8:00 pm (or longer)

THE GATHERING HOUSE

613-448-1758 or 613-448-1304
2 Water Street, Chesterville
www.thegatheringhouse.ca

The Gathering House is a missional church that is committed to providing opportunities for members of the wider Dundas community to have their lives enriched by engaging in activities designed to build caring relationships, develop common interests, serve those in need, and explore issues of faith.

Not-for Profit Coffee Shop:
The cafe is the hub of The Gathering House. It is designed to provide a comfortable and relaxed environment for you to connect with friends or simply "chill out" by yourself. We offer "recovery cost" free trade coffees and teas, as well as "yummy" home baked goodies.

Hours of Operation:
Monday to Friday 9:00 am to 4:00 pm, and during Art on the Waterfront.

CHESTERVILLE LEGION BRANCH #434

Isabel Lalonde: 613-448-1997

Attend the Chesterville Legion for weekly activities including darts and cards. Stay for a drink and enjoy a friendly chat with fellow patrons and Legion members. Join the Legion for their monthly **General Meeting** which takes place the third Monday of each month at 7:30 pm. Also included in the Legion's regularly scheduled monthly activities are Legion suppers; $12/pp. Chicken BBQs once a month from May to October. Hall rentals available. For more information on hall rentals, Legion programs and events, or how to become a Legion member, contact Isabel Lalonde.

HOURS OF OPERATION: 167 Queen St., Chesterville
Tuesday- Saturday 9:00 am – CLOSE
Sunday & Monday – CLOSED

NORTH DUNDAS ARTS COUNCIL

northdundasartscouncil@yahoo.ca

The North Dundas Arts Council (NDAC) is an inclusive group of artists comprising all genres of the arts and supporting arts initiatives in the Township of North Dundas. Membership is free and open to artists at all stages of their career, and to supporters of the arts residing in the Township. We meet in the Winchester branch of the SD&G County Library – visit our Facebook page at North Dundas Arts Council for details and regular updates!

LINKING HANDS DUNDAS COUNTY

The House of Lazarus 613-989-3830
www.linkinghandsdundas.ca
scasselman@houseoflazarus.com

Linking Hands Dundas County is an outreach initiative of The House of Lazarus in conjunction with several partner agencies and individuals in the community. The organizing group – The Steering Committee – believes that to reduce poverty in Dundas County, we must work together as a cohesive team. To ensure Linking Hands is addressing poverty on all fronts, the initiative is divided into seven sub-committees called Working Groups: Community Connectivity, Economic Development, Healthy Living, Housing, Lunch and Learn, Seniors, and Transportation. With its own core focus, each group then creates goals (projects) for both the short-and long-term range. A few of the initiative's current projects include The Green Food Box Program (Healthy Living Working Group), Tea and Talk (Seniors Working Group), and the popular Lunch and Learn. Volunteers are always welcome!

WINCHESTER OPEN MIC NIGHT

winchesteropenmicnight@yahoo.ca

Winchester Open Mic Night takes place Thursdays 7:00 pm to 10:00 pm at the Old Town Hall, 478 Main Street, Winchester. We are a fully accessible 60s-style coffeehouse, adult-oriented, and alcohol-free. Join us for an evening of music and readings in a relaxed, inclusive space where you can be part of the show or the audience – or both! This FREE event is a project of the North Dundas Arts Council. "Like" and follow us on Facebook at Winchester Open Mic Night and ask for details about holding your book launch with us!

K W PLUMBING

For All Your Plumbing Needs!

RESIDENTIAL • COMMERCIAL

Brian Williams

613-774-3200

494 SESAME ST., P.O. BOX 360
WINCHESTER, ONTARIO, K0C 2K0

MARSDEN & McLAUGHLIN FUNERAL HOMES LTD.

We offer personal attention and professional care with dignity

Chesterville 613-448-2120
Cardinal 613-657-4848
Williamsburg 613-535-2339
Iroquois 613-652-4452

TRP READYMIX LTD.

STONE SLINGER RENTALS
READY MIXED CONCRETE
CONCRETE PUMPING SERVICE

A.L. BLAIR CONSTRUCTION LTD.

EXCAVATING CONTRACTORS
EQUIPMENT RENTALS
ALL QUARRY PRODUCTS

www.trpreadymix.com

Main Office, Moose Creek 613-538-2271
Quarry at St-Albert 613-987-2006
Ready Mix Plant at St-Albert 613-987-5377
Quarry & Ready Mix Plant at Winchester 613-774-5277

BERENDS AUTOMOTIVE

ONTARIO'S DRIVE CLEAN

MOTOR VEHICLE INSPECTION STATION

CUSTOM EXHAUST
COMPLETE AUTOMOTIVE REPAIRS
DRIVE CLEAN INSPECTION & REPAIR FACILITY • USED CAR SALES

JASON & ROBIN BERENDS
613-826-2304

Stagecoach at Belmeade Rd.
4 km North of Hallville
RR#4, Osgoode, ON, K0A 2W0

"If you're satisfied, tell others; if you're not, tell us."

SMOKIE RIDGE VINEYARD



Share in the legend, taste the legacy.

Specializing in northern varietal grapes, our family owned and operated winery is located just a short drive from Ottawa. Established in 2007, we have raised over 10,000 vines from infancy, within 40 miles of one of the world's coldest capital cities. These hardy "Cold World" varietals include Frontenac, Sabrevois, Louise Swenson, St. Pepin and Marquette. Smokie Ridge Vineyard owes its success to the people who are involved. Come for a visit and taste our "Cold World" wines that are being created in your backyard.

Open May – December,
weekends & holidays 11:00 am – 4:00 pm
Wine tours and tasting are available



Groups of more than 6 are welcome, however, please call in advance so we may better prepare for your personal tour.



10090 Cameron Road, Mountain, ON • 613-989-4523 • www.smokiesgrapes.com

Community Groups & Events

CHESTERVILLE AND DISTRICT HISTORICAL SOCIETY

Jillian Metcalfe 613-448-9130
chestervillehistoricalsociety@gmail.com

Located in the village of Chesterville, the Society is interested in preserving the history and artifacts of the surrounding Township. We have many artifacts, displays, and books detailing the history of the area as well as a microfilm reader and microfilm of the *Chesterville Record* from 1894 until the 1970s. Contact a Society member to arrange a time to come to the Heritage Centre to do some research or to take a look at exhibits that detail the history of our area. Historical Society meetings take place the third Tuesday of every month and commence at 7:30 pm.
All are welcome. We have many special events during the year, so watch your local newspapers for notice of these.

NORTH DUNDAS HISTORY STEWARDS/ MUNICIPAL HERITAGE COMMITTEE

Carol Goddard 613-938-2455
carol.goddard@sympatico.ca

North Dundas History Stewards is a group of individuals who are ready, willing and able to assist in any manner possible, to ensure that the history of North Dundas is preserved, conserved, and promoted. We are like-minded individuals who are available to research questions that people might have about our local heritage. Please remember that we are a volunteer group with many demands upon our free time, so a reply may not be immediate.

COMMUNITY FOOD SHARE

(formerly Dundas County Food Bank)
613-774-0188
497 May St., Winchester
www.communityfoodshare.ca
Ian McKelvie 613-898-0781
winchester@communityfoodshare.ca
Morrisburg location: 28 Ottawa St., Morrisburg 613-543-0065

The Community Food Share welcomes its clients, donors, and volunteers in its 26th year of operation in North Dundas.
Hours of Service: Monday 10:00 am to 12 noon
Wednesday 7:00 pm to 9:00 pm
Thursday 1:00 pm to 3:00 pm

We appreciate the support of the community, without whom we could not offer emergency food assistance. Donations of time, food, and funds are a great help. Foods including juices, canned meats/fish, fruit and vegetables, cereals, and pastas are always needed and can be dropped off at Winchester Foodland or at the Food Bank during open hours. Monetary donations can be dropped off at the Food Bank or mailed to Box 32, Winchester, ON, K0C 2K0. Official tax receipts will be provided. We participate in many local events such as Parade of Lights, Dairyfest, Hunger Awareness in the spring, Food for Fines by local libraries.
Anyone wanting to support the Food Bank can become a member for an annual fee of $15/individual or $35/family, and corporate memberships are $100. Tours are available.

GREEN FOOD BOX PROGRAM

Linking Hands Dundas County 613-989-3830
www.greenfoodbox.ca
www.linkinghandsdundas.ca
scasselman@houseoflazarus.com

Organized by Linking Hands Dundas County in conjunction with the Eastern Ontario Health Unit, the Green Food Box Program is a not-for-profit, fresh fruit and vegetable buying program that is available to all North Dundas residents. Bags can be purchased in advance with cash only. The options include a small bag ($10) or a large bag ($15) and there is no limit on the number of bags that an individual, couple, or family can purchase at one time. With many order locations in North Dundas, registration is made easy and accessible. Each month the contents of the bags will change to reflect seasonal produce as well as market prices, availability, and customer feedback. An example of what a previous small bag contained for this low price, is: 4 pears, 2 oranges, 4 kiwi, 4 apples, 1 lemon, 1 green peppers, 2 lbs. of carrots, 5 lbs. of potatoes, 2 lbs. of onions, 1 head of broccoli, 1 head of iceberg lettuce, and 2 tomatoes. Payment for Green Food Box must be completed by the submission deadline, which is the second last Friday of each month. Bags are then available for pick-up on the last Friday of the month (see website for schedule) between 11 am and 5 pm.

DUNDAS COUNTY PLAYERS

DCPLAYERS.ca
info@DCPlayers.ca
613-297-0097

The Dundas County Players, your local community theatre is currently in rehearsal for our spring production of “On This Day” by Alex Haber being directed by Amanda Burger. The play shows how a minor accident can bring to the surface all the stresses of modern life for two couples. It’s about being green, life’s dreams and the difficult search for happiness. The play will be performed at the Old Town Hall on April 21, 22, 23, 28, 29 and 30, 2017.

TO RESERVE TICKETS CALL: 613-297-0097 or purchase on-line at DCPLAYERS.ca starting approximately one month prior to the show. For more information about the DCP, ticket sales, show dates and times, how to get involved etc., please contact us at: info@DCPlayers.ca. All performances will take place at the North Dundas Old Town Hall, 478 Main St., Winchester.

GIRL GUIDES OF CANADA

Ontario Council 1-877-323-4545 www.girlguides.ca

For girls between the ages of 5-17 years, Guiding is an accepting environment with diverse and exciting programs and activities that offer the chance to discover new interests, learn valuable leadership skills, and make lasting friendships. Guiding gives girls the tools and resources they need to achieve greatness.

For women 18 years and over, Guiding fosters the opportunity to be a part of the community by helping girls develop their full potential. It’s a place for personal growth, mentoring, and travel opportunities.

Sandy's Restoration Shop

"Quality & Honesty Is Our Policy"

SPECIALIZING IN:
• Complete Paint Jobs • Collision Repairs
• Custom Painting
• Fibreglass Repairs • Gel Repairs

Big Or Small, Give Us A Call!

SANDY PALMER **613-989-1764**
3142 Brinston Road **Fax 613-989-1761**

Dr. George Carlin **Dr. Leila Okhravi**
Dental Surgeons

613-774-2616
Office Hours:
8:00 am-4:30 pm
By Appointment

539 St. Lawrence Street
Winchester, Ontario
K0C 2K0

B & G Loughlin
TRACTORS
SALES & SERVICE

LS TRACTOR
McCORMICK
Landini

1748 County Road 1, RR 2
Mountain, ON, K0E 1S0
Located in Hallville
613-989-2636

D&D PERFORMANCE.CA

229 Main St. N., Chesterville
613-448-3502

• Tune-ups • Computerized 4-wheel alignment
• Brakes • Suspension • Diagnostics • Exhaust
• Safety inspections • Engine repairs - rebuilding
• Machine Shop

NAPA AUTOCARE CENTER

Hulse, Playfair & McGarry
Funeral & Cremation Services / Services funéraires et de crémation

Over 90 years of Dedicated
Personal and Professional Service

Winchester Chapel · 472 Main St.
hpmcgarry.ca 613-774-1114

CONSUMER CHOICE AWARD BUSINESS EXCELLENCE



Anything... Any Time... Any Place

JED EXPRESS LTD.
South Mountain, Ontario
613-989-2838

JED WEST
Phoenix, Arizona
866-742-8642

Edwin Duncan
President/Owner
Cell: 613-791-6133
edwin@jedexpress.com
www.jedexpress.com

48 ft. & 52 ft. dry van storage trailers available for rent
Serving: PA-WV-VA-NC-SC-GA-AL-TN-IL-OH-TX-AZ-CA-NM on a regular basis
Canada & USA Customs Bonded Carrier

Ontario Trucking Association

CANADA'S BEST MANAGED COMPANIES

VANDEN BOSCH ELEVATORS INC.



2809 County Rd. #7, RR#1, CHESTERVILLE, ON, K0C 1H0
613-448-2359 Fax: 613-448-1584 E-mail: elevator@vbfarms.ca

Community Groups & Events

WINCHESTER SCOUTING

Bert Hill 613-774-2047
bert7hill@gmail.com

For more than 70 years, the Scouting movement has been part of life in North Dundas. We offer an active program of outdoor activities, games, sports, community service, and opportunities to learn about the world and earn badges. Every year the public generously supports Apple Day and tree-planting efforts which keeps uniform and registration costs far below many other youth programs. Our Otters (5-7 years) meet every Thursday at 6:30 and Timber Wolves (8-10 years) and Explorers (11 years-plus) meet every Wednesday at 6:30 at Winchester Public School. Registration for these great programs will take place in September, so please watch for dates, times, and locations in local media as well as in flyers, which are sent home with students of Winchester public and Chesterville public and separate schools. We are always interested in leaders with or without experience.

DUNDAS COUNTY 4-H CLUB

Carolyn Lillico 613-989-2917
www.4-hontario.ca

4-H is an organization dedicated to the personal development of youth through "hands-on" learning. With projects encompassing agriculture, food, health, and the environment, youth between the ages of 9 to 21 years (as of Dec. 31 of the previous calendar year), have the opportunity to meet new friends and have fun while developing new skills. New to 4-H is a Cloverbud Program that introduces youth ages 6 to 8 years old to all facets of 4-H Ontario projects through fun, age-appropriate, experiential learning opportunities. Our volunteer leaders are dedicated, screened individuals who want to provide a safe, fun, learning environment within their club. 4-H is open to all youth, whether they are from the city, rural community, or a farm. An annual membership fee of $75 is paid to 4-H Ontario. There are opportunities for youth to participate in local, regional, provincial, national, and international events.

LA LECHE LEAGUE CANADA – WINCHESTER/KEMPTVILLE GROUP

lllcwinchester@hotmail.com www.lllc.ca/lllc-winchester
Leaders: Louise 613-774-3722, Wendy 613-774-2047, Linda 613-258-4667

Providing mother-to-mother breastfeeding support and information to pregnant and nursing women in the Winchester/Kemptville Area, for 35 years. La Leche League Canada - Winchester Group offers free monthly, facilitated conversations by specially trained La Leche League Canada volunteer leaders. Informal meetings feature current and accurate information, mother-to-mother support, and sharing of experiences with women who are pregnant or nursing. Breastfeeding babies are always welcome. Telephone assistance and a lending library are also available. La Leche League Canada - Winchester Group currently meets the fourth Thursday of every month at the Ontario Early Years Centre, located at 2965 County Rd. 43, Kemptville at 1:30 pm. La Leche League International was founded in 1956.

ONTARIO EARLY YEARS CENTRE

Ensuring children have the best start in life
Fiona 613-774-5487
kherfkens@giag.ca
530 Fred Street, Winchester
www.giag.ca/early-years

We are here for all children up to six years of age and their parents and caregivers. All Programs are Free!
Play & Learn Hours:
Mondays: 9:00 am-12:00 pm and 1:00 pm-3:00 pm (Watch Me Grow: A program where nurses are available to weigh your baby and answer questions)
1:00 pm-3:00 pm (Infant Afternoon: For infants 0-1 year of age only, there is a different topic each week - Infant Massage, Infant CPR, and Baby Rhyme Time)
Tuesdays: 9:00 am-12:00 pm (A French program 10:00-11:00 am for children to have an introduction to learn French before going to school)
Thursdays: 9:00 am-12:00 pm open for play, art, and circle time.
Wednesdays: Community Day (March-May: Early Learners Program. We will be in the Winchester or Chesterville park every Wednesday 10:00 am-12:00 pm all July and August)

ALL THINGS FOOD SDG COMMUNITY FOOD NETWORK

All Things Food Coordinator: Kat Rendek
info@allthingsfoodbouffe360.ca
www.allthingsfoodbouffe360.ca

All Things Food is your local Community Food Network that aims to increase access to local, healthy, and sustainable food for all residents of SDG and Cornwall. Some of the network's projects include supporting our 13 regional Green Food Box programs, coordinating the SDG Community Garden Network and gardening events, and promoting our local food producers during Local Food Week, the Day Local Food Challenge, and World Food Day. Get involved with the good food movement!

HAPPY FACE NURSERY SCHOOL

South Mountain: 613-989-3248
Chesterville: 613-448-2771
Winchester: 613-774-4707
www.happyfacechildcare.ca

Happy Face Nursery School and Child Care is a non-profit organization, which is dedicated to providing quality child care. Early Childhood Educators care for your children in a nurturing environment that is carefully designed to promote learning in all developmental areas. Happy Face offers a variety of programs at six different locations. Both South Mountain and Chesterville locations are open year-round from 6:00 am-6:00 pm and offer programs for children between the ages of 12 months to 12 years, including March Break and summer programs for school age children. In Winchester, we operate a part-time nursery school for children aged 18 months to 5 years. Fee subsidies are accepted at all locations.
For more information or to register, call Cheryl at 613-774-4707.

Ritchie
Feed & Seed Inc.
www.ritchiefeed.com

WINCHESTER: 685 St. Lawrence Street • 613-774-3538
DIXONS CORNERS: 613-652-4875 • 1-800-267-8142 • Fax: 613-652-1367
BROCKVILLE: 613-341-9343
OTTAWA: 1390 Windmill Lane • 613-741-4430
1-800-267-1922 • Fax: 613-741-6040
STITTSVILLE: Carp Rd. • 613-836-6880 • Fax: 613-836-0865
RICHMOND: 5901 Ottawa St. • 613-838-5959

Loughlin's Motors
RR#2
Mountain, Ont.
K0E 1S0
613-989-3839
www.loughlins.ca

Sale of Quality Pre-Owned Vehicles & Vehicle Repairs, Maintenance
CLASS A MECHANIC



24-HOUR TOWING SERVICE

Guy Fuels & Propane
"We make it easy to do business with us!"

Chris Guy
President
12041 Dawley Drive
P.O. Box 347
Winchester, Ontario
K0C 2K0

Winchester Tel.: **613-774-2655**
Morrisburg Tel.: 613-543-4397
Fax: 613-774-1465
www.guyfuelsandpropane.ca
Toll Free • After Hours
1-800-667-8132

ANDRE MENARD & SONS
GRAIN ELEVATORS
LICENSED ELEVATOR & GRAIN DEALER
ELEVATOR SERVICE
FOR CORN & SOYBEAN PURCHASING & STORAGE
OFFERING BASIC, FORWARD CONTRACTS
TRANSPORTATION AVAILABLE
For more information call:
Elevator 613-774-4246 Home 613-774-3305 Cell. 613-229-2142
Elevator situated at
12650 Ormond Rd., Winchester (MARIONVILLE)

OBEDIENCE • PUPPY
PROBLEM SOLVING • AGILITY
Shake-a-Paw
DOG TRAINING
IN HOME AND CLASSES
613-989-3647 (dogs)
info@dogtraining.ca
www.dogtraining.ca



DUNDAS MACHINE
MACHINING • HYDRAULICS • CNC PLASMA
MECHANICAL • WELDING (IN SHOP)
PNEUMATICS • WELDING (MOBILE) • FABRICATION
12205 Gypsy Lane, Winchester, ON, K0C 2K0
p: 613-774-1672 f: 613-774-6612
dundasmachine.ca

Etcetera Publications (Chesterville) Inc.
P.O. Box 368
Chesterville, Ont.
K0C 1H0
613-448-2321
Publisher of
The Chesterville Record
FOUNDED IN 1894
Serving Chesterville and North Dundas since 1894
Eastern Ontario AgriNews
Eastern Ontario's largest agricultural publication
record@storm.ca www.agrinews.ca

Community Groups & Events

NAOMI'S FAMILY RESOURCE CENTRE

613-774-2838
Toll Free: 1-800-267-0395
www.naomiscentre.ca

Naomi's Family Resource Centre is in its 30th year of service providing shelter for abused women 16 years or older with or without children. We provide confidential, safe refuge for individuals who have been physically, emotionally, sexually, or financially abused, threatened, or harassed. Each woman is provided with options so she can gain perspective on her situation and consider her alternatives. A woman is presented with practical assistance and information so that she can make realistic plans and we support her in proceeding with her plan Our free services offered include:

- Residential Program - crisis counselling services 24 hrs./ 7 days a week
- Crisis Line - crisis counselling services 24 hrs./ 7 days a week
- A Child & Youth Program
- Women's Support Groups
- Community Awareness Presentation and/or Workshops

CHESTERVILLE GREEN GANG

Shirley Coons 613-448-2099

The Green Gang was formed in 1998 after the ice storm. It is made-up of volunteers for the purpose of beautifying our village. We have completed many projects over the years as well as planted flowers and maintained them. We try to do our own fundraising to pay for these things but we also accept assistance from the Township of North Dundas as well as donations from service clubs, businesses, and individuals. The Green Gang is actively looking for new volunteers to help with the future endeavours. Look for the Canada 150th Anniversary red and white tulips around town this spring.

THE HOUSE OF LAZARUS

613-989-3830
2245 Simms St., Mountain
cashby@houseoflazarus.com
www.houseoflazarus.com

The House of Lazarus Community Outreach Mission has 30 years of service in Dundas County. Our services include a Food Bank, Thrift Shop and Household Goods Shop, as well as advocacy and referrals. As part of our outreach ministry, we aid fire victims, our local women's shelter, clients of area food banks, and our own clients by providing them with food, clothing, and household goods. Everyone is welcome to come shop, where every dollar spent generates revenue to support our programs. For up-to-date information on our current projects, food bank needs, sales, and other activities, visit our website, www.houseoflazarus.com or Facebook page, House of Lazarus Community Outreach Mission. Our hours of operation are Monday, Wednesday & Friday from 9:00 am to 2:00 pm, Tuesday & Thursday from 9:00 am to 8:00 pm and Saturday from 9:00 am to 3:00 pm. Our food bank is open week days from 9:00 am to 1:00 pm, Tuesday & Thursday nights from 5:00 pm to 8:00 pm and Saturday from 9:00 am to noon.

DUNDAS COUNTY HOSPICE

613-535-2215
4353 County Road 31, Williamsburg
info@dundascountyhospice.ca
www.dundascountyhospice.ca

Dundas County Hospice offers a variety of services to anyone suffering from a terminal or life threatening illness. Referrals are accepted from anyone including health and social agencies, nurses, physicians, clergy, friends, or clients and their families. We accept clients at any stage of disease. There is NO CHARGE for our services.

Volunteer Visiting Program: Trained, screened, supervised volunteers to sit with clients in their homes. Offers companionship for clients and respite for caregivers.

Day Hospice Program: Held weekly. Activities include discussions, music, yoga, crafts, games, puzzles, pet therapies, meditation, and occasional outings. Nutritious lunch and snacks provided. Transportation can be arranged.

Equipment Loan Program: Short-term and long-term loan of equipment such as electric lift chairs, walkers, wheelchairs, bath seats, raised toilet seats, etc. Soft supplies such as: sheepskin, bed pads, etc.

Complementary Therapies: In-home foot care, massage, meditation for less mobile clients.

Caregiver Support: Support for caregivers in a group setting or one-on-one with volunteers or staff, also connecting with other helpful community resources.

Bereavement Support: Comfort and support for grieving family and friends, in a group setting or one-on-one with volunteers or staff, also connecting with other helpful community resources.

Hospice Palliative Care Course: 30 hour palliative care course is offered online through Hospice Palliative Care Association of Ontario. All volunteers visiting clients are supported through this course by the Director of Client Services.

Library of Resources: A variety of books and resources touching on a number of relevant topics available for borrowing.

NORTH DUNDAS LODGE NO. 320

secretarytndl@outlook.com
Winchester
www.grandlodge.on.ca

North Dundas Masonic Lodge No. 320 is made up of members from the area. Free Masons "make good men better" through the practise of the virtues of brotherly love, relief, and truth. The Lodge is involved in the community by providing school bursaries and raising funds for prostate cancer research. The hall is located at 518 Church Street, Winchester. Meetings are held on the first Thursday of the month at 7:30 pm except for July and August. Our hall is available to rent for occasions for a fee of $100. Catering for your event is available through the Order of The Eastern Star. If you would like to know more about Freemasonry or want to book the hall for an event contact us at: secretarytndl@outlook.com. Like us on Facebook at North Dundas Lodge No. 320. To learn more about Freemasonry in Ontario visit grandlodge.on.ca. Also have a look at Ambushing Alexander on Youtube.

PIVOTECH DOORS INC.

• Overhead Doors • Electrical Garage Door Openers
• Automatic Doors • Loading Docks
• Rolling Doors • Partitions

SERVICE • SALES • INSTALLATION
RETAIL • INDUSTRIAL
WHOLESALE • FARMERS

BUY DIRECT - SAVE $$$
24-HOUR EMERGENCY SERVICE

1700 Cayer Rd., Winchester 613-774-1361

DPL
Dundas Power Line Ltd

Overhead & Underground Power Line Installations, Live Line Maintenance, Street Lighting, Telecommunications and Rock Drilling

Toll Free: 1-800-566-4165
Office: 613-448-3400
Fax: 613-448-1400
www.dundaspowerline.com

13564 Hwy. 43, RR#1
Chesterville, Ontario
K0C 1H0
info@dundaspowerline.com

Need help in the home improvement department?
Save yourself the headache.
Call for professional service and guaranteed results.

WYLIE'S CARPENTRY

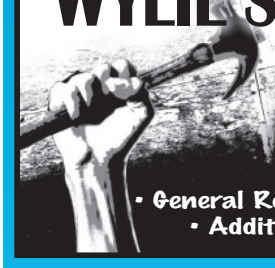

CRAIG WYLIE
613-612-2091
craig@wileyscarpentry.com
www.wyliescarpentry.com

• General Renovations • New Construction
• Additions • Roofing • Free Estimates

Complete Comfort Solutions
Local people serving you!

MACEWEN
Sales & Service



Furnaces
Water Heaters
Air Conditioning
Propane
Dependable
Fuel Oil Delivery
Service Protection
Plans

s.pringle@macewen.ca
613-448-2574
1-877-984-2224

24-Hour Emergency Service

SUMMERS physiotherapy

NEW LOCATION
530 Fred Street, Winchester (Community Care Building)
613-774-4505

OUR SERVICES

❖ **ACUTE SPORTS INJURIES**
- Acute Care Management
- Taping
- Bracing • Education

❖ **MANUAL THERAPY**
- Joint Mobilizations & Manipulations
- Soft Tissue/Myofascial Release

❖ **INDIVIDUALIZED EXERCISE**
- 1,500 sq. ft. Fitness Facility
- Core Stabilization
- Stretching & Strengthening
- Post-Op Rehab

❖ **NEEDLING TECHNIQUES**
- Intra-Muscular Stimulation
- Anatomical Acupuncture
- Trigger Point Needling

❖ **CUSTOMIZABLE PERFORMANCE INSOLES**
- Gait/Postural Analysis
- ALINE Laser Fitting System

❖ **PELVIC HEALTH PHYSIOTHERAPY**
- Stress Incontinence
- Pelvic Pain
- Urinary Frequency
- Post Pregnancy Pain

❖ **REGISTERED MASSAGE THERAPY**
- Soft-Tissue Injuries
- Pain Management
- Pre and Post-Partum
- Craniosacral
- ART certified

❖ **CUSTOM BRACING**
- Post-Op ACL/Arthritis
- Soft Bracing Options for Any Injury Type

❖ **SPORTS CONCUSSION MANAGEMENT PROGRAM** ❖

** A repeat concussion that occurs before the brain recovers from the first may result in brain swelling, permanent brain damage, and even death.**

What we offer:

1. Annual Baseline Testing
- No athlete should play without a baseline test
- Supervised by our team of healthcare professionals, all athletes will undergo:
- Neurocognitive Testing (Computerized IMPACT testing)
- Balance Testing
- Vision/Vestibular System Testing

2. Quick Access to Our Clinical Team
- Concussions require immediate care. Parents and athletes concerned about a possible concussion will be assessed within 24-48 hrs.

*** Free educational programs are offered to coaches, parents, athletes, teachers, and others who would like to learn more concerning concussion management. ***

3. Ongoing Concussion Management
- Diagnosis confirmed through clinical assessment followed by individualized treatment protocols
- Guided return to play. Decisions with step-by-step activity reintroduction will get athletes back to play as safely as possible.

Community Groups & Events

EASTERN ONTARIO HEALTH UNIT

Health Line 1-800-267-7120
Winchester Office 613-774-2739
www.eohu.ca

Working together to promote wellness, prevent and protect against disease and injury, and advocate for healthier communities. Here are some examples: quit smoking workshops; grocery store tours (for tips and tricks on healthy choices); free dental services for children 17 and under who qualify; pre-school speech and language program; food safety training; annual rabies vaccination clinics for cats and dogs; prenatal classes; feeding your baby information sessions; drop-in centres for parents of children under 6 years of age; drop-in centres for teens; residential well water testing; and of course immunization clinics (for the flu, for travellers, for children, etc.)

For more information, visit www.eohu.ca or call 1-800-267-7120, and ask for Health Line.

JOB ZONE D'EMPLOI

613-774-5627
530 Fred Street, Suite B, Winchester
jobzonedemploi.ca

Job Zone d'emploi is non-profit community based organization that has been providing bilingual employment services to job seekers and employers, in the city of Cornwall, as well as the counties of Stormont and Dundas, since 1985. Whether you are looking for a job or exploring career options, Job Zone d'emploi can help! Services include; access to computers to develop a resume, internet for job searching, photocopies of your resume, access to a fax machine, employment related workshops, and much more!

If you are an employer looking to hire, or laying off employees due to downsizing, restructuring, or closure, we can help! Job Zone d'emploi responds to the needs of employers by providing information on the local labour force, posting employment opportunities, as well as providing support for HR planning and recruitment.

Job Zone d'emploi in Winchester is open Monday to Friday from 8:30 am to 4:00 pm. For additional information, please visit our Winchester office located in the Community Care Building, 530 Fred Street, Suite B, or call us at 613-774-5627. Our services are free of charge and confidential.

MOREWOOD RECREATION ASSOCIATION

MorewoodRA@gmail.com

The Morewood Recreation Association is a volunteer organization which was revitalized in September 2016 and has since hosted several community events for all ages including The Morewood Carnival 2017!

We are always looking for volunteers and welcoming new ideas. We can be reached at: MorewoodRA@gmail.com.

Please like our Facebook page to keep up to date on the exciting future events that we are busy planning.

ORMOND HARMONY CLOVERDALE RECREATION ASSOCIATION

Floyd Fisher: 613-774-6115
Paul Porteous: 613-774-3900

The Ormond Harmony Cloverdale R.A. is a volunteer organization that is active in their community. They have hosted a number of events in the past and this year they will not disappoint! Please contact us if you wish to become a member and/or wish to receive this newsletter.

As a member, please invite your neighbours, friends, and family to join our membership list for $5 per family or $2.50 single.

ATTENTION HIGH SCHOOL STUDENTS: If you would like to volunteer for one of our great events in order to obtain community service hours, please visit your school guidance councillor to obtain forms.

COME OUT AND JOIN US!!!

EASTER PARTY & POT LUCK SUPPER
Saturday, April 8, 2017
Time: Doors open 6:00 pm, meal at 6:30 pm
Location: Morewood Community Centre
Cost: Potluck item for supper
Volunteers Welcomed!!
Easter egg hunt, crafts, games, and a snack.
Come on out and meet Mr. & Mrs. Bunny!
Supper is potluck! Please bring your favorite dish and/or dessert.
The RA will be providing refreshments, buns, turkey, and ham.

REGULAR MEETING
Wednesday, April 19, 2017, 7:30 pm
WE NEED YOU!!!
If you are interested in becoming involved, please call and/or come out and join us.
Location: Country Kitchen Restaurant, Cty. Rd. 31, Winchester
Coordinator: Floyd Fisher 613-774-6115

STRAWBERRY SOCIAL/CANADA DAY BARBECUE
Thursday, June 29, 2017, 7:00 pm, rain or shine!
Hotdogs, salads, cake, strawberries, refreshments
Face painting, games, and/or meet and visit your neighbours
Location: Harmony Church, 12010 Ormond Road
Cost: Adults $5, Child 10 & under Free, if accompanied by an adult. Volunteers welcomed!!

SOUTH MOUNTAIN RECREATION ASSOCIATION

COME JOIN "TENNIS TUESDAYS" at the South Mountain Park, 0543 Main St, South Mountain
Kathleen Hallam: 613-989-1864
Tuesday, July 18 and Tuesday, August 15, 10:00 am to 12 noon.
The lessons are free – basic introduction to tennis for kids ages 6 to 12. We have extra racquets if anyone needs to borrow one.

Seniors' Programs

MOUNTAIN TOWNSHIP 55+ CLUB

Jack McCarger 613-989-5569

Meetings take place the last Wednesday of each month at the Agricultural Hall in South Mountain. The meetings will begin at 11:30 am and will include a potluck luncheon, followed by a short program. Please bring along your favourite dish to share! Meetings will take place all year, with the exception of July and August.

WINCHESTER GOLDEN YEARS

Roberta Giberson: 613-774-4273

The Golden Years, age 50+, meet the third Thursday of each month, except for July, August, and December. Meetings are held at 11 am at the Winchester Lions Hall. On these days, meetings are followed by a served lunch at 12 noon and various activities.

Golden Years welcomes any new members.

NOR-DUN SENIORS' SUPPORT SERVICES

a Carefor Agency, offers a variety of Community Support Services

613-774-6109, crooney@carefor.ca

There are three sites in North Dundas:

- **Nor-Dun Centre,** 517A Albert Street, Winchester
- **Nelson LaPrade Centre,** 9 William Street, Chesterville
- **Mountain Township Ag. Hall,** 2967 Lough Road, South Mountain

Activities and services are arranged for seniors and adults with disabilities. You can participate in activities at any one or all of the sites. Fees are set according to the event and services. New participants will be asked to provide some basic information that will be kept on file.

REGULAR ACTIVITIES FOR NOR-DUN CENTRE IN WINCHESTER

Diners Meal every Monday, Wednesday, and Friday at 12:00 pm
Bid Euchre is every Thursday at 12:30 pm
Pat's Exercise Class is every Wednesday at 9:30 am
Tai Chi Class every Wednesday at 11:00 am and Thursday at 2:30 pm
FREE Exercise Class (working on range of motion, strength, and balance) every Monday and Friday at 9:00 am or 10:30 am

REGULAR ACTIVITIES FOR NELSON LAPRADE CENTRE IN CHESTERVILLE

Diners Meal every first and third Tuesday of the month at 12:30 pm
Euchre is every Thursday at 1:00 pm

REGULAR ACTIVITIES FOR MOUNTAIN TOWNSHIP AG HALL IN SOUTH MOUNTAIN

Diners Meal every Thursday at 12:00 pm
Euchre is the third Thursday of every month at 1:00 pm

For more monthly details, be sure to check local newspapers the last week of every month, or contact the Nor-Dun Centre at 613-774-6109, or e-mail crooney@carefor.ca.

If we happened to miss your organization or event in this guide, please contact the Township's Economic Development and Communications Officer Stephen Mann at 613-774-2105 ext. 244 or via email at smann@northdundas.com

REQUEST FOR PROPOSALS

Would you like to provide or suggest a new recreational/instructional program or course in the Township of North Dundas? IF SO, WE WANT TO HEAR FROM YOU!

Contact the Township of North Dundas, 613-774-2105 or email info@northdundas.com

Public Libraries

SD&G COUNTY LIBRARY
2017 SPRING/SUMMER PROGRAMMING

There's a lot happening at the SD&G County Library this spring and summer!

Join us at one of our North Dundas branches to connect with other knitters, be innovative using our MakerSpace kits, visit our Game Zone, or join our Summer Reading Club program.

There's something for everyone – come check it out!

Visit our website www.sdglibrary.ca for a complete list of all programs and services.

WINCHESTER BRANCH

547 St. Lawrence Street, Winchester, K0C 2K0
winchesterlib@sdglibrary.ca
613-774-2612

MONDAY MORNINGS
Every Monday, 10:00 am
Join us for stories, songs, and games. We have Dress-Up Kits, Music Kits, and Literacy Kits available for you to play, learn, and explore! Enjoy play-based learning in our beautiful children's section, make new friends, and check out our great collection of books and DVDs. A program for preschoolers and their parents/caregivers.

MINIMAKERS
Thursdays in April, May & June, 4:00-7:00 pm

Interested in getting creative? An exciting activity awaits you every week as we play, learn, and discover. Explore the world through STEAM (Science, Technology, Engineering, Art, and Math). Attend 8 MiniMaker nights and earn a free 3D Print! A program for ages 6 and older.

FAMILY NIGHT
Wednesdays, 5:00-7:00 pm

Wednesday night is Family Night! Make use of our free WiFi, computers and resources, play some family board games, or engage in some Minecraft on our xBox One! All family members welcome.

TD SUMMER READING CLUB
Thursdays in July & August, 1:00 pm

Designed to encourage kids to let loose their imagination, build their creative skills and celebrate their curiosity, the TD Summer Reading Club is also a great way to keep kids on track for school in September by encouraging them to read. Stop by the Branch to register for this fun and socially interactive program offered weekly all summer long. For children ages 6-12.

CHESTERVILLE BRANCH

1 Mill Street, Chesterville, K0C 1H0
chestervillelib@sdglibrary.ca
613-448-2616

KNOTTY KNITTERS
Tuesdays, 6:00-8:00 pm

Join us at the branch every week for chatting, knitting, and/or crocheting! Bring your needles and create something wonderful. Everyone welcome.

TD SUMMER READING CLUB
Thursdays in July & August, 4:00 pm

Designed to encourage kids to let loose their imagination, build their creative skills, and celebrate their curiosity, the TD Summer Reading Club is also a great way to keep kids on track for school in September by encouraging them to read. Stop by the Branch to register for this fun and socially interactive program offered weekly all summer long. For children ages 6-12.

SOUTH MOUNTAIN BRANCH

10543 Main St., South Mountain, K0E 1W0
southmountainlib@sdglibrary.ca
613-989-2199

KNIT FOR LOCAL NEEDS
Wednesdays, 12:30 pm

Join our Knitting Group and help us make a difference in the community. We'll be knitting for local charities and work together to help those in need. New members are always welcome.

MOVIE MATINEES
Third Wednesday of every month, 2:00 pm

Enjoy a movie afternoon with friends! We'll enjoy a different film every month. In partnership with The Friends of the South Mountain Library Resource Centre, these movie showings are open to all.

TD SUMMER READING CLUB
Wednesdays in July & August, 10:30 am

Designed to encourage kids to let loose their imagination, build their creative skills, and celebrate their curiosity, the TD Summer Reading Club is also a great way to keep kids on track for school in September by encouraging them to read. Stop by the Branch to register for this fun and socially interactive program offered weekly all summer long. For children ages 6-12.

COMMUNITY SERVICES

Township of North Dundas
Winchester 613-774-2105

North Dundas Landfill
613-774-5157

211
www.211ontario.ca

All Things Food
Kat Rendek
info@allthingsfoodbouffe360.ca

Arena - Chesterville
613-448-3267

Arena - Winchester
613-774-2006

Canadian Blood Services
1-888-2-DONATE

Chesterville & District Historical Society
Jillian Metcalfe 613-448-9130

Chesterville Farmers' Market
Cheryl Beasley 613-774-2224

Chesterville Green Gang
Shirley Coons 613-448-2099

Child, Youth & Family Crisis Line for Eastern Ontario
1-877-377-7775 or 613-260-2360

Community Food Share Winchester (Dundas County Food Bank)
Ian McKelvie 613-774-0188

Dundas County 4-H Club
Carolyn Lillico 613-989-2917

Dundas County Hospice
613-535-2215

Dundas County Players
613-297-0097, info@DCPlayers.ca

Eastern Ontario Health Unit
1-800-267-7120, 613-774-2739

Girl Guides of Canada
1-877-323-4545

GIAG Early Years Centre
Kaitlyn Herfkens 613-774-5487

Happy Face Nursery School
Chesterville 613-448-2771
Winchester 613-774-4707
South Mountain 613-989-3248

Harmony Drop-In Centre
Rev. Bruce North 613-774-5170

House of Lazarus
613-989-3830

Job Zone d'emploi
613-774-5627

Jump Start
613-774-2105 ext. 223

La Leche League – Winchester Group
Louise 613-774-3722
Wendy 613-774-2047
Linda 613-258-4667

Linking Hands Dundas County
Sandy Casselman 613-989-3830 or linkinghandsdundas@gmail.com

Mountain Township 55+ Club
Jack McCarger 613-989-5569

Naomi's Family Resource Centre
613-774-2838 or 1-800-267-0395

Nor-Dun Senior Support Centre
613-774-6109

North Dundas Arts Council
northdundasartscouncil@yahoo.ca

North Dundas History Stewards/ Municipal Heritage Committee
Carol Goddard 613-938-2455
chestervillehistoricalsociety@gmail.com

Pool - Chesterville 613-448-2012

Pool - Winchester 613-774-1603

Prostate Cancer Awareness Group
Ted Ceelen 613-989-2824

Social & Housing Services of SD&G
613-933-6282

South Mountain Twp. Ag. Hall
Rhonda Holmes 613-989-5235

Tele-Health Ontario
1-866-797-0000

The Gathering House
613-448-1758, 613-448-1304

Tri-County Mental Health
Winchester 613-932-9940

Winchester District Memorial Hospital
613-774-2420

Winchester Golden Years
Roberta Giberson 613-774-4273

Winchester Open Mic Night
Visit our Facebook page.
winchesteropenmicnight@yahoo.ca

Winchester & North Dundas Scouting
Bert Hill 613-774-2047

Winchester Sunday Market
www.winchestersundaymarket.com

SERVICE CLUBS

Chesterville Rotary Club
Joe Cass 613-448-3390

Chesterville Legion
Isabel Lalonde 613-448-1997

Chesterville & District Lions Club
Jordan Hodge 613-913-4534

Mountain & District Lions Club
Ted Ceelen 613-989-5659

Winchester Legion
613-774-3694

Winchester Lions Club
info@winchesterlions.com
www.winchesterlions.com

SCHOOLS

Chesterville Public School
613-448-2224

Nationview Public School
613-989-2600

North Dundas District High School
Intermediate/Secondary School, Serving Grades 7-12
613-448-2328

St. Mary's Catholic School
613-448-2158

Winchester Public School
613-774-2607

SPORTS

Chesterville Kayak Club
Bonnie MacIntosh 613-346-7095

Chesterville Ladies Ball Hockey
Leigh Anne Dearing 613-298-0094

Chesterville Rippin' Racers Swim Team
Pool Coordinator 613-774-2105

Eastern Ontario Horses of Course Club
Pam Sherrer 613-229-4734

North Dundas United Soccer Club
www.ndusc.ca

Winchester Badminton Club
Adrian 613-774-4949

Winchester Curling Club
Diane Spurr 613-203-8931
winchestercurlingclub@gmail.com

Winchester Ladies Ball
Linda Foster 613-294-0159

Winchester Shuffleboard Club
Jill Binette 613-774-5106
Secretary: Barbara Hutchinson
613-774-2167

Winchester Sox Minor Ball
Jeremy Geurts 613-774-1934
Greg & Kim Thompson
613-880-9777

Winchester Waves Swim Team
Shannon Halpenny 613-807-2946
Todd Halpenny 613-989-1734

RECREATION ASSOCIATIONS

Chesterville Rec Association
Fred Bortolussi 613-448-2115
Tanya VanOers 613-774-7049
Danny McLeod 613-448-1580

Ormond Harmony Cloverdale Rec Association
Floyd Fisher 613-774-6115
Paul Porteous 613-774-3900

Morewood Rec Association
Devon Byers 613-857-7072 or Byer15@hotmail.com

South Mountain Rec Association
Kim Vandesande 613-989-1101

LIBRARIES

Chesterville Library
613-448-2616

South Mountain Library
613-989-2199

Winchester Library
613-774-2612

CHURCHES

Anglican Parish of North Dundas
Rev. John Wilcox
613-774-2236

Baptist Church, Winchester
Bud & Mollie McKibbon
613-989-6078

Christ Church United Chesterville
Pastor Debbie Poirier
613-448-2532

Harmony Community Church (Evangelical Missionary Church)
Rev. Bruce North
613-774-5170

Pentecostal Church, Nationside
Maple Ridge Center
Pastor Heather Comber

Presbyterian Church, Chesterville (St. Andrew's) Morewood, Winchester
Rev. Bruce Kemp
613-267-0928

Roman Catholic Church, South Mountain & Chesterville
Father Cosmas Ajawara
613-448-3262

United Church, Hallville, Inkerman & South Mountain
Rev. Blair Paterson
613-989-2825

Wesleyan Church, Inkerman
Rev. Melody Trolly
613-989-5311

Winchester United Church
Rev. Christine Lowson
613-269-4255
Office: 613-774-2512

New Hope Church (formerly Winchester Wesleyan Church)
Pastors Thurland Brown and Aaron Reimer
613-702-2104

TOWNSHIP OF North Dundas
Township of North Dundas 613-774-2105

Winchester Automotive

The best service for every car and every customer.

If you are looking for high-quality service and repairs, our certified technicians have the training to get the job done right the first time. We have a long-standing tradition of customer satisfaction and expert service.



- Nation Wide Warranty
- Automotive, light duty trucks, major/minor repairs to all makes and models
- Dealer warranty approved service/maintenance
- Maintenance specialists
- Service packages available - VIP Program

Also available:

• DOT inspections • E-testing & repair facility
• Trailer DOT inspections • Vehicle detailing
• Small engine repairs • Welding & fabricating
• Diagnostics

Winchester AUTOMOTIVE

Open Monday to Friday, 7:30 am to 5:30 pm

service@winchesterauto.ca • www.winchesterauto.ca

11906 Cty. Rd. 43, West of Hwy. 31

Winchester 613-774-3189

Your Home & Garden
HEADQUARTERS





Landscaping & Patio Stones | Planters
Fertilizer | Flowers, Plants & Shrubs
Garden & Patio Furniture | Cabinetry | Flooring
Doors | Windows | Drywall | Insulation | Hardware
Lumber | Siding | Moulding | Roofing | Paint
Home Decor | Tools & more – And we deliver!

agrizone

Catering to the needs of the farming community, offering dairy products and hardware, clothing and more

WINCHESTER BMR

50 YEARS 1967 ▲ 2017

Country Treasures · Benjamin Moore Paints · agrizone · SICO · facebook · BMR · Interac · MasterCard · VISA

Mon.-Thurs. 7:30 am-7 pm; Fri. 7:30 am-8 pm; Sat. 7:30 am-6 pm; Sun. 9 am-5 pm

www.winchesterbmr.ca

We're Open 7 Days a Week!

12235 CTY. RD. 38, CTY. RD. 31 AT CTY. RD. 43 SOUTH, WINCHESTER 613-774-2700