Old meets new



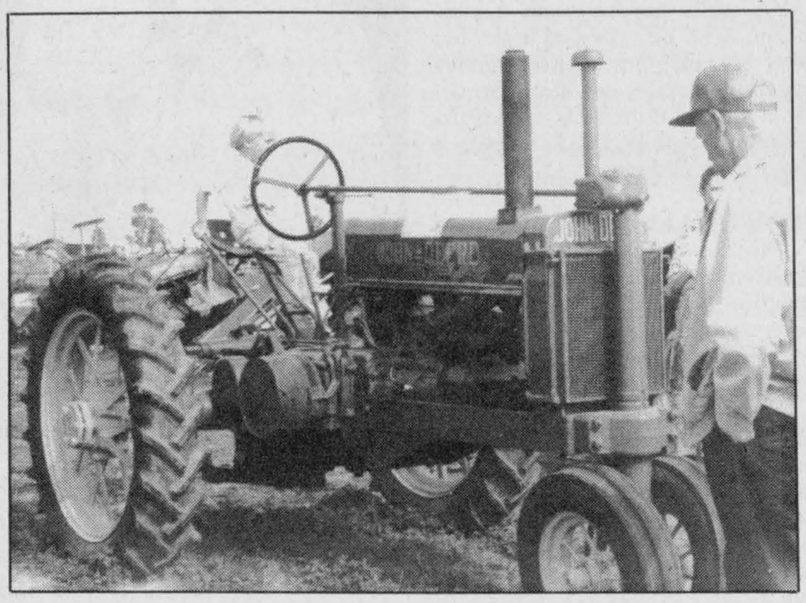

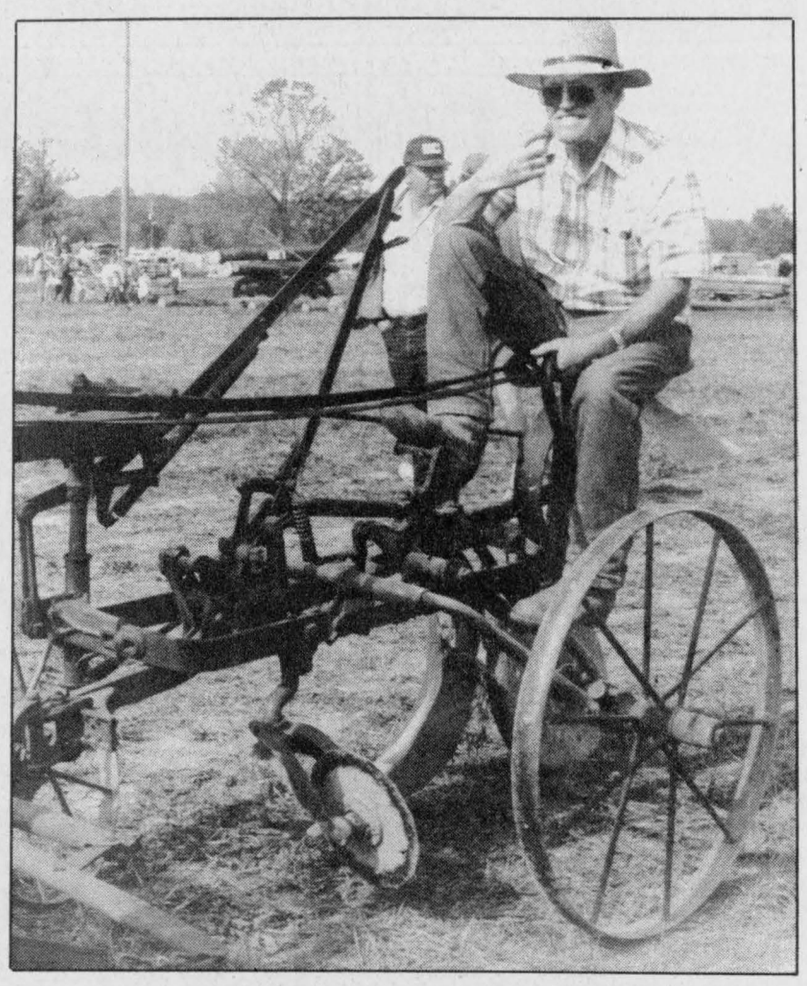

WINCHESTER PRESS

Wed., September 28, 1994

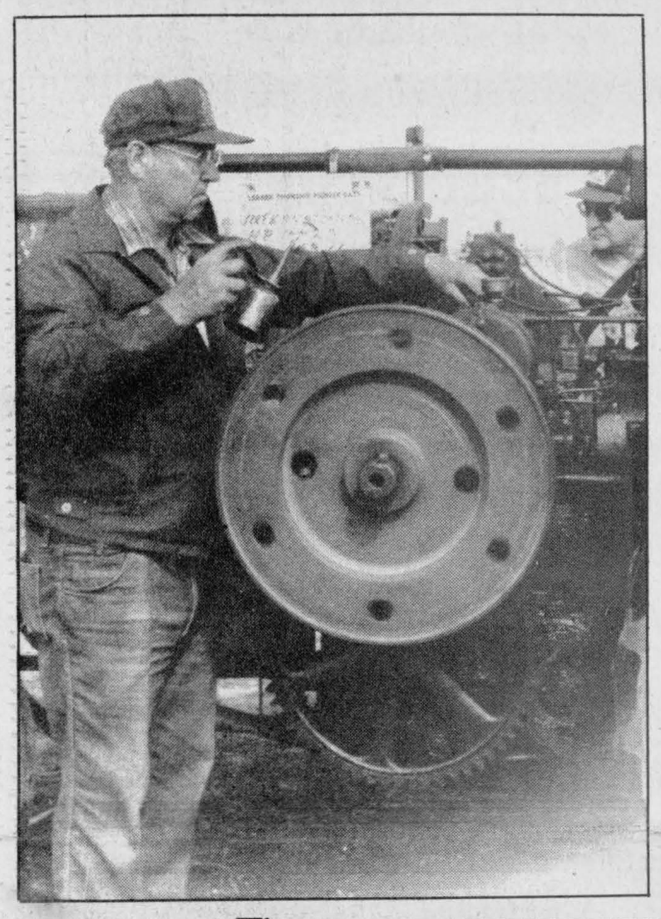

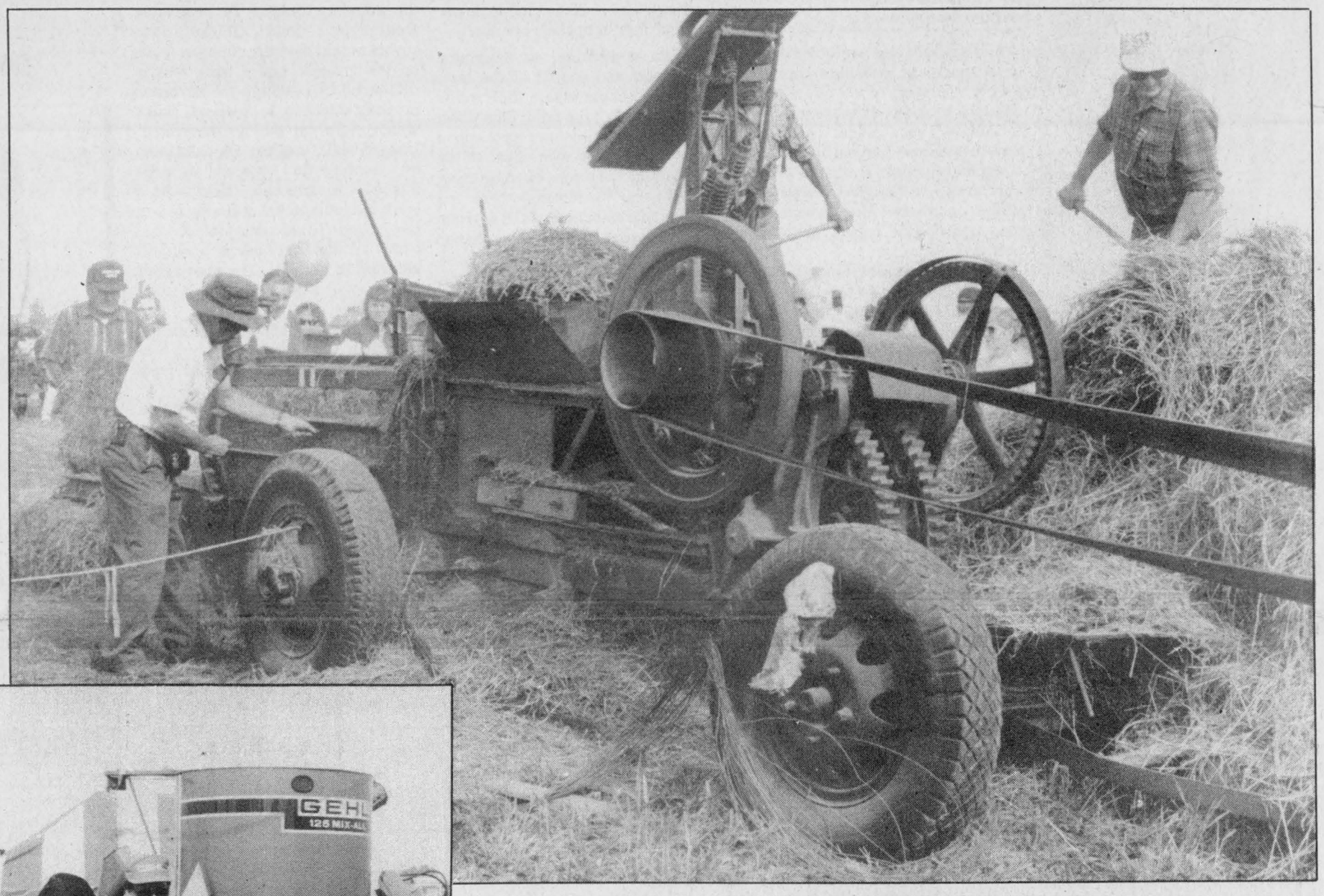

Time warp

Visitors to the 81st annual International Plowing Match and Farm Machinery Show held Sept. 20-24 in Pembroke had not only an opportunity to see the latest in farm equipment, but also to get a glimpse of antique machinery in action. Pictured, clockwise from directly above: an exhibitor oils an antique Titan tractor; youngsters check out the cab of a new John Deere tractor; a child sits in the seat of an old John Deere tractor; an exhibitor takes a break on his horse-drawn plow; a 1918 International Harvester bale press, still in running condition, drew large crowds; a man helps his son down from a White tractor; spectators look over a row of antique tractors; an exhibitor shows off a horse-drawn seed drill; and plowing match attendees look over a new baler.

Press Photos — Fetterly

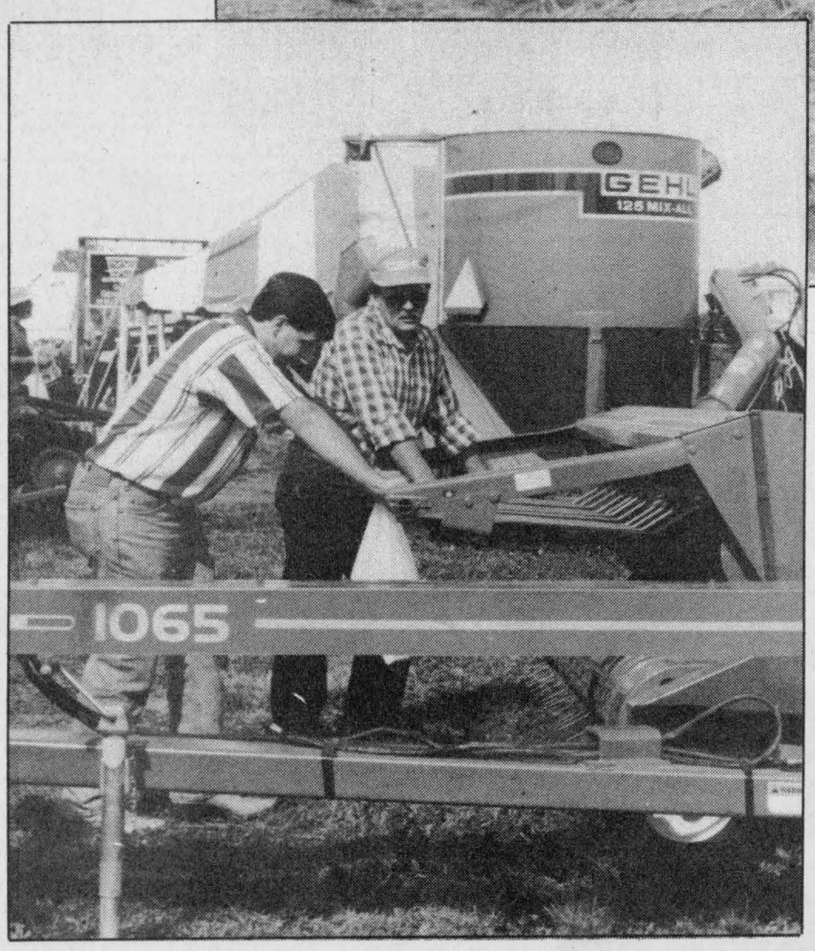



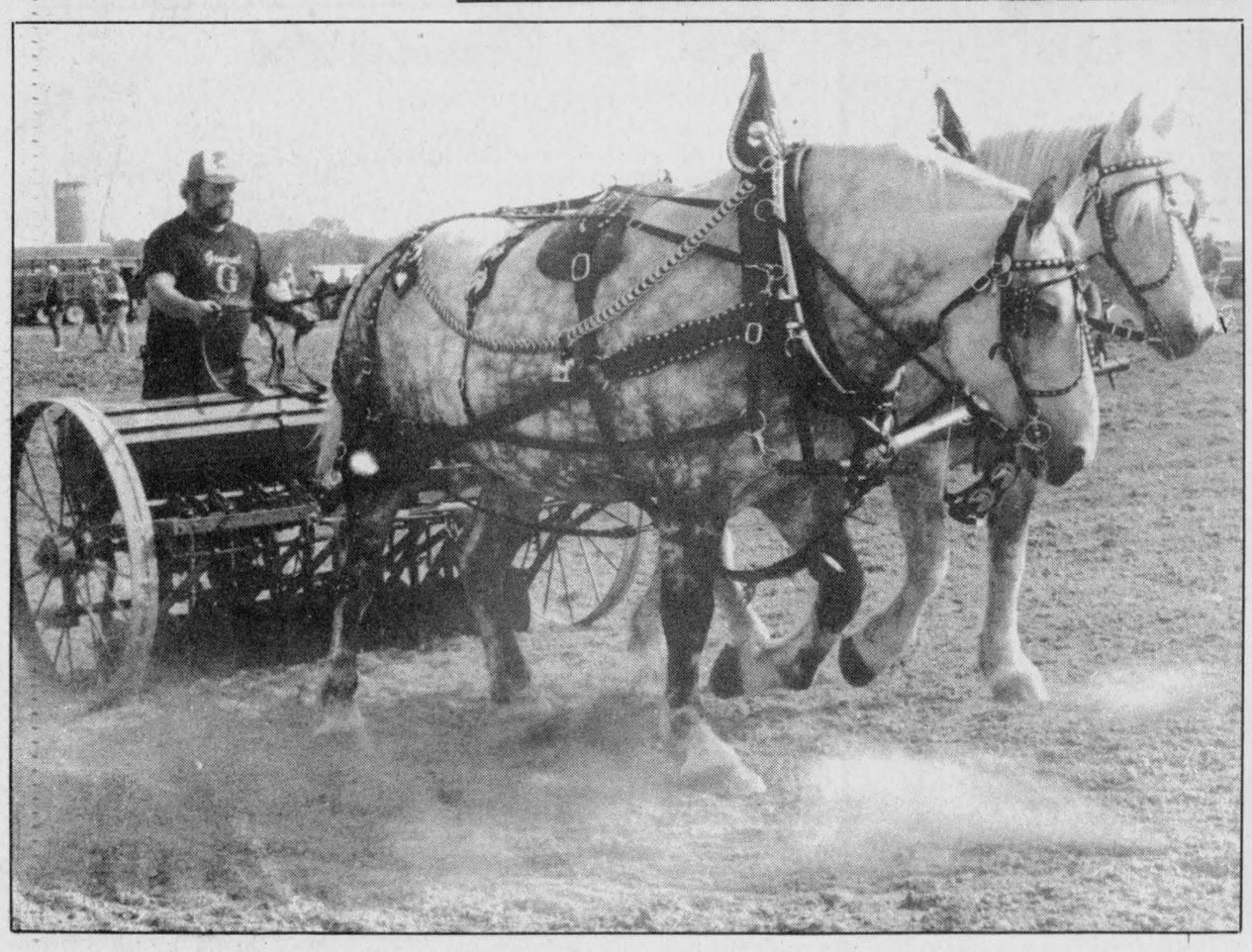

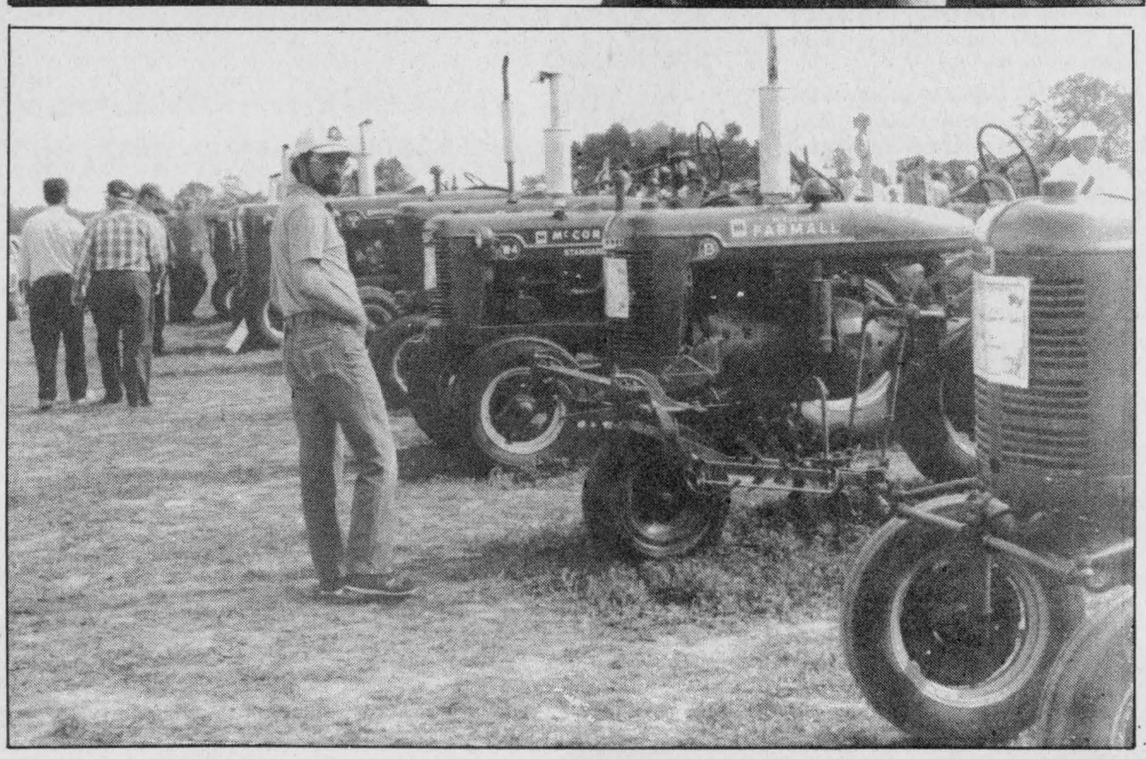

Farm update

Manure spreading raises stink

Dianne Fetterly
Agricultural editor

CHESTERVILLE — A Chesterville-area dairy farmer recently called the Press distraught over a letter he had received.

It seemed the farmer had spread liquid manure on a nearby hay field and later received a letter from a neighbor's lawyer requesting he plow under the manure within 24 hours.

However, the farmer, who claims he has been spreading proper amounts of manure on his fields for the past 15 years has not received complaints from other neighbors. He adds, the local health unit and the Ministry of the Environment have also visited his farm because of the complaint.

During a recent visit to the area, Ontario Federation of Agriculture first vice-president Bill Weaver predicts complaints like the one received by the Chesterville farmer will become more common. He said as more people move to rural areas demands, by the public to monitor farming practices will increase.

Weaver also said that farm organizations like the OFA must lobby governments for better, more specific legislation to protect farmers' right to farm.

According to Dundas County Ag Rep Phyllis MacMaster, under the government's Code of Practice guidelines, it is recommended that liquid manure be plowed under within 24 hours from the time it is spread. However, she stresses these are only guidelines and not the law.

She also says it is common practice for farmers to spread liquid manure on hay fields for the extra boost the nutrients provide to the crop.

If, while checking out a complaint, MoE officials find a problem with a farming practice, (i.e. polluting the water table or a nearby stream from excessive amounts of manure) a farmer could be fined or made to pay for the cleanup.

RIGHT TO FARM

While some people may find the smell of manure or the sound of machinery offensive, provincial legislation does give farmers the right to farm under the Protection of Farm Practices bill.

Written complaints submitted about a farming practice are discussed by the Farm Practice Protection Board. It decides if the practice in question exceeds levels of noise, odor or dust associated with a "normal" farming operation. The board can make recommendations or changes to the farming practice if it sees fit.

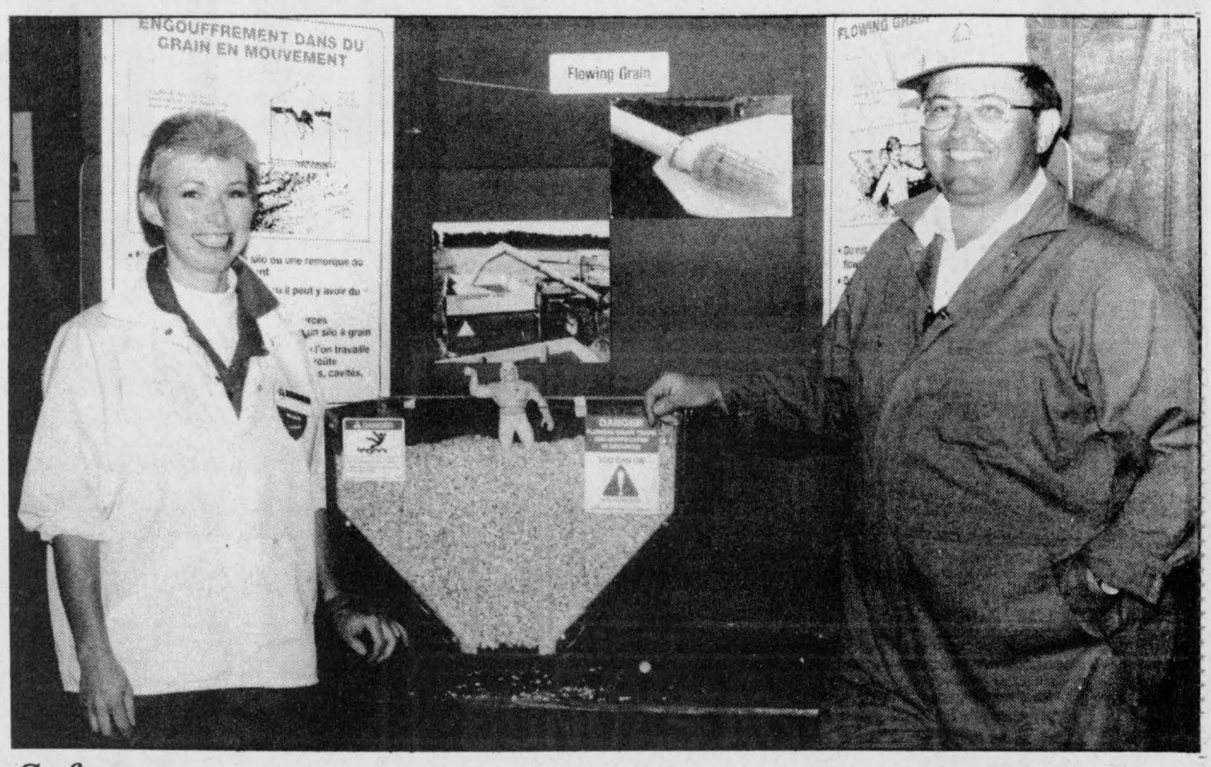

Safety awareness

The Ontario Farm Safety Association set up a tent at this year's International Plowing Match and Machinery Show in Pembroke to increase awareness about the dangers on a farm. According to Eastern Ontario farm safety consultant, Sheila James (left) the grain entrapment display as well as a tractor rollover demonstration created a lot of interest at the show. Pictured with James is Ted Whitworth of the OFSA.

Press Photo — Fetterly

Soybean harvest losses easy to calculate



by Gilles Quesnel
Soil and Crop Advisor

While soybean harvest losses of five to 10 per cent are quite common, proper operation of a well- adjusted combine should hold losses in the one to three per cent range. The easiest way to measure harvest losses is to count the soybeans not harvested per unit area. Although soybean size varies, on average four soybeans lost per square foot equals about one bushel per acre.

For quick measurement, use a string or rope tied to four wire pegs which will form a rectangle enclosing an area equal to the width of the combine header and which will enclose 20 square feet (see table 1 for header width and frame depth). Using the standard 20 sq. ft. rectangle you can place it across the width of the swath, count the lost soybeans inside the rectangle and divide that number by the factor 80 (four soybeans x 20 sq. ft.) to calculate your loss in bushels per acre.

Dimensions for rectangular frame for a 20 square foot area

Header width (feet)	Frame depth (inches)
10	24
12	20
13	18.5
14	17.1
16	15

TABLE 1

While combining, to determine the amount and source of the loss, stop the combine where the crop is representative of the field. Shut down the header and threshing mechanism and back up a distance equal to the length of the combine. Then by using your 20 sq. ft. rectangle you can identify the major sources of soybean loss which are: pre- harvest, shatter loss, stubble loss, lodged and loose stalk loss, and cylinder/separation loss. Simply count the soybeans in the 20 sq. ft. rectangle and divide by 80 to get your yield loss in bushels per acre.

To calculate total crop loss place your 20 sq. ft. rectangle behind the combine across the swath harvested. Count all the loose soybeans on the ground and the beans in loose or missed pods. If your total loss is less than 3 per cent of your yield you are doing an excellent job. If losses are greater than 3 per cent it would be worth determining the cause of the loss.

Determine pre-harvest loss by placing your rectangle in standing soybeans. Count the loose beans and the beans in loose pods on the ground.

Header loss is determined by placing your rectangle across the swath harvested between your combine and the standing beans. To determine shatter loss count all the loose soybeans and soybeans in loose pods on the ground. Loose stalk loss is calculated by counting the soybeans in pods attached to soybean stalks which were cut but not harvested. Lodged stalk loss can be calculated by counting the soybeans in pods attached to soybean stalks which were lodged and are still attached to the ground. To calculate stubble loss, count all the soybeans in pods still attached to stubble. The above four counts will add up to your total header loss.

Cylinder and separation loss are determined by subtracting your pre-harvest and total header loss from your total loss.

Measuring harvest loss will take a bit of time; however by making the 20 sq. ft. rope or string rectangle ahead of time one should be able to complete the check in 10-15 minutes.

Over 80 per cent of the combine loss usually occurs at the header. To keep the losses to a minimum the seedbed should be level, and the cutter bar should be in good condition and well adjusted. Also, the reel axle should be six to 12 inches ahead of the cutterbar and the reel should run about 25 faster than ground speed. Finally, your operator's manual is your best guide for combine adjustments.

Bean harvest in full swing

WINCHESTER — Warm, sunny weather got the area soybean harvest off to a good start last week.

"So far, soybeans are coming off well and (quality is) looking quite good," says John Madill, soybean researcher and Kemptville College of Agricultural Technology lecturer.

The recent nice weather helped bring the plants along to maturity. However, beans in wetter locations are a little later depending on the amount of rain they received. Soybeans in wetter areas or planted a little later will be ready in a few weeks, Madill added.

However, Madill says growers shouldn't wait too long to harvest their beans.

While the weather was great last week it could change drastically at this time of year hampering harvest, explained Madill.

He recommends farmers harvest the beans as soon as possible and pay the extra charge at the elevator to have them dried rather than risk losing the crop.

According to Madill, farmers should consider drying costs first. And while beans should be dryed down to 14 per cent moisture before storing in a bin, he suggests harvesting at around 20 per cent, paying the drying charges and ending up with soybeans at 14 per cent.

It's probably better to get the crop off and pay the drying charges than risk losing an amount of crop equal in value because of bad weather later in the fall, said Madill.

Busy custom operators later on may also make an earlier harvest a better choice, he added.

Agri-business directory

SCHEEPERS CUSTOM HARVESTING
• Small Grains • Soybeans • Corn • Hi-Moisure Corn
Mike & Kevin Scheepers
774-5700 or 774-3356

Plante Farm Equipment Ltd.
∝ ALFA-LAVAL AGRI
• Val Metal
• Houle barn equipment
• Mueller bulk coolers
• Universal dairy equipment
Brinston 652-2009

LORNE E. ACRES EQUIPMENT INC.
Superior Silos & Liquid Storage
High Moisture Oxygen Controlled Bottom Unloading Sealed Silos
Winchester 774-2672
Box 482, Winchester, Ontario, K0C 2K0
Res.: (Lorne Acres) 774-3129
Patz MATERIAL HANDLING & FEEDING SYSTEM
SMALE LIVESTOCK HANDLING EQUIPMENT

FRONT WHEEL ALIGNMENT
SPECIAL
Wheel Alignment (2 wheel) $35.95 + tax
Wheel Alignment (4 wheel) $52.95 + tax
Includes checking front end for any damage or worn parts.
Please call for an appointment
We'll give you the shirt off our back!
CIBC 24 HOUR ROADSIDE ASSISTANCE
BARREL CLUB
Petric Ford
Hwy. 31 Vernon 821-1252

DUNDAS AGRI-SYSTEMS INC.
Authorized Dealer for BOUMATIC
AGRI-METAL
24-hr. service 652-4844
Bart Geleynse

Quintan Products Inc.
Winchester • 774-3320
BEST PRICES
Agricultural Lime & Spreading
Soil Lab Analysis
Excavation • Steel and Plastic Culverts
Septic Tanks and Sewer Pipe • Plastic Tubing and Fittings

CORN & SOYBEANS
Bought & Sold
COMPLETE ELEVATOR SERVICES PROVIDED
Special Soybean Heat Processing For Dairy Feed
(patenting procedures initiated)
DONEVELYN FARMS LTD.
ELEVATOR
Call: 821-3790 Fax: 821-3707
9247 Castor Rd., Metcalfe, Ontario

H.D. Tile Drainage Ltd.
SPECIALIZING IN FARM DRAINAGE
- Bulldozer and backhoe rentals available
- Land cleaning with root rake
- Manure storage and excavation
- Erosion control projects
HENRY DOORNWAARD RR1, Winchester 774-3751

Rentals available DAILY OR WEEKLY
• Rear tine tiller
• 3" water pump
• 1-1/2 water pump
• Vibrator packer (for trenches)
• 2200W generator
• Trimmer
• Cut-off saw
• Shredder
• Vibra plate (compactor)
• Push mower
• 16" saw
• 36" cement troweller
• Aerator, self-propelled or tow
• Dethatcher, self-propelled or tow
• Hedge trimmer, 30"
• Posthole auger
• Lawn power sweeper
Tom's AIR COOLED ENGINES LTD.
SALES, SERVICE & PARTS
Hwy. 31, Vernon
821-1060

CAMPBELL CUSTOM FURNITURE CHESTERVILLE ONT
• Refasten chairs • Refinishing
• Upholstering • Custom made cabinets
• Crafts • Repairs
• Extensive antique refinishing
FREE PICK UP AND DELIVERY
If it's made from wood, I can make it!
448-3956



Brian Como (right) of Winchester chats with visitor at last week's plowing match in Pembroke.



Seed companies set up beautiful displays to attract visitors to their area of the show, held Sept. 20-24 in Pembroke.

IPM goes off without a hitch

Dianne Fetterly
Agricultural editor

PEMBROKE — For Winchester's Raymond Como, the 81st annual International Plowing Match and Machinery Show was more than a chance to market his equipment.

The match, held Sept. 20-24 in Renfrew County also provided Como with the opportunity to visit his fellow farmers as well as representatives from all sectors of the agricultural industry.

Como was one of hundreds of exhibitors set up on the 1,000 acre site of this year's plowing match. Among other things, he was promoting Wickweeders for soybeans, dual wheels and packers.

Around the corner from Como Farm Equipment Sales, Peter Patenaude, a representative for Dynavent Inc. was manning the Ron Johnstone Equipment booth.

According to Patenaude, the International Plowing Match and Machinery Show was a "super show with lots of farmers and lots of sales." And while the great weather all week wasn't the only factor, it certainly helped with turnout, he added.

Michael Arnkvaarn of Ottawa Valley Harvestore agreed. Fantastic weather attracted huge crowds for the five-day event, with opening day (Tuesday) the highest attendance in 20 years, he claimed.

Show chairman, Fred Blackstone, says approximately 126,000 visitors entered the plowing match gates throughout the week. He added organizers were very pleased not only with turnout, but also that people seemed to enjoy the events.

Besides over 600 exhibits ranging from agriculture to industry, to science and technology, the show also featured the traditional plowing competitions.

Top international plowmen and women competed daily with antique and modern plows, drawn by horses or tractors.

Demonstrations of antique farm implements and steam-powered equipment were real crowd pleasers.

Special events for children and daily entertainment from Ottawa Valley entertainers were also big drawing cards to this year's match.

A food festival featured not only an abundance of tasty treats to please any palate, but also food- related activities, such as cooking demonstrations, entertaining and healthy eating information. A *how to* format demonstrated everything from cooking with herbs to making preserves.

The IPM and Farm Machinery Show was last held in Eastern Ontario in 1983 when Garnet Ralph and neighboring farms near Richmond, hosted the event.



Ottawa Valley Harvestore Systems of Kemptville joined forces with Liquid Feeds to install a showy banner at this year's International Plowing Match and Farm Machinery Show. Pictured, Mike Arnkvaarn, Wilf Arndt and Henk Huizinga.



Peter Patenaude of Dynavent demonstrated The Dyna Bale, a round bale unwrapper, at this year's match. According to Patenaude, The Dyna Bale is new at Johnstone Equipment.

Press Photos — Fetterly

Fall webworm nests cause little damage

Many residents of the area have noticed an abundance of tent-like nests in trees, especially ash. According to Kevin Lamacraft of the Ministry of Natural Resources, the ministry has received a number of calls, asking for advice on how to rid the area of this plague of tent caterpillars.

The insects forming these nests are not eastern tent caterpillars (Malacosoma disstria), responsible for defoliation in early summer, which can cause significant damage to deciduous trees. Rather, they are fall webworm (Hyphantria cunea). They differ from eastern tent caterpillars in that they form nests and feed in the fall, consuming the foliage inside the tent, says Lamacraft.

While they may appear to be a destructive pest, forming large nests and eating considerable amounts of vegetation, they actually do very little harm. At this time of year, leaves have stopped growing. While these caterpillars do eat leaves, the damage done is really inconsequential. The tree no longer needs the leaf to manufacture food.

The big problem with these insects is the appearance of the nests they form says Lamacraft. They certainly have earned the nickname "ugly nest"! If you are bothered by the nest, it is easily removed by hand, within reach. There is no need to cut it out; the branches will sprout leaves again next spring.

The fall webworm is not a serious pest to trees. Spraying is not recommended.

QUINTAN PRODUCTS INC.
P.O. Box 690
Winchester 774-3320
Attention Farmers
Call now for your agricultural lime needs.
We sell, deliver and spread agricultural lime.
LIME SPREADER RENTAL AVAILABLE
"Don't put it off - put it on!"
Call for more information:
Tel. 774-3320
Fax 774-5854



DON'T BE LEFT OUT IN THE COLD
Have Your Furnace Tuned Up Today For Peace Of Mind During The Long Winter Ahead!
FALL ONLY $51.95
TUNE-UP SPECIAL
Our FALL Maintenance Tune-up Includes
FURNACE GAS, ELECTRIC
Adjust and inspect – lubricate if required
• Safety Controls
• Blower
• Fan Belt
• Ignition Controls
• Vent Connections
• Burners
• Elements
• Condensate Drain
• Vent Blower
• Electrical Connections
HEAT PUMPS
Adjust and inspect – lubricate if required
• Outdoor Fan Motor
• Low Ambient Controls
• Refrigerant Charge
• Electrical Connections
• Thermostat
• Refrigerant Piping
• Indoor Coil
• Condensate Drain
• Out Door Unit
Full Inventory of Furnace Parts for York, Bryant, Coleman, Claire & Lennox
Serving Dundas & Area Over 44 Years
ARTHUR THOM ELECTRIC LTD.
HWY. 31 – WILLIAMSBURG
535-2720

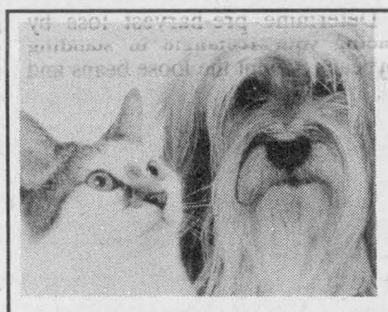

Eastern Ontario Health Unit
Bureau de santé de l'Est de l'Ontario
Tel. 613-933-1375
1-800-267-7120
DOGS AND CATS MUST BE VACCINATED
RABIES VACCINATION CLINICS
SATURDAY, OCT. 1, 1994, 1-4PM

Dr. Pierre Y. LaPensée 1:00-2:00pm 2:00-4:00pm	Casselman Veterinary Clinic	5 Champagne Extension Casselman Fire Hall 677 St. Joseph Street	CRYSLER CASSELMAN
Dr. Gilles P. Gratton Dr. Lucien Servant Dr. Marc Lévesque	Clinique Vétérinaire d'Embrun	1110 Notre-Dame	EMBRUN
Dr. Norene Hyatt-Gervais	Ingleside Veterinary Clinic	17 Maple Street (Fire Hall)	INGLESIDE
Dr. Kathy Rasmussen	Morrisburg Animal Hospital	Morrisburg Fire Hall corner of St. Lawrence and Fifth Streets	MORRISBURG
Dr. Geoffrey Cochrane	Russell Veterinary Clinic	2980 Gregoire Road Boundary Road South	RUSSELL
Dr. Ruth Irving	Village Veterinary Clinic	182 Castor Street	RUSSELL
Dr. Henry J. Ceelen	Grenville-Dundas Veterinary Clinic	Main Street	SOUTH MOUNTAIN
Dr. Larry Gray Dr. Jillien Lawler	Winchester Veterinary Clinic	593 Main Street	WINCHESTER
Dr. William J. Armstrong Dr. Michele B. Dutnall Dr. Sandra Barnett Dr. Olle Gellner	Dundas Veterinary Services	Hwy. 31 & Main Street	WINCHESTER

COST: $11.00 PER DOG/CAT
Please have your dog restrained on a leash and your cat in carrier or pillowcase

WATER TREATMENT PUMPS & TANKS
Drinking Water Systems
Softeners
Filters
K-Life Salt Substitute for Water Softeners
SURE WATER
613-774-2805
John Verhoeven
RR#1, Winchester, Ont.

Signature Driving School
ONTARIO SAFETY LEAGUE APPROVED
Consider the advantages of taking your driver education course with us instead of through high school:
• 25 hours of theory finished in four days
• One-on-one in-car instruction with pick-up and drop-off at home
• OSL/DSAO certificate included
• Courses starting every month (for October starting the 15th)
All for $345 (taxes included)
Call our toll free number
1-800-290-2989
for more information

138th Annual

METCALFE FAIR

September 29 to October 2, 1994

This year it's a "A Family 'A'-Fair"

Come to the Fair!

"A Whole Weekend for the Whole Family"

Passes and schedules are available at local stores and the MAS office,
call 821-0591



Passes & Schedules are at Local Stores & the MAS Office: 821-0591

Schedule

THURSDAY, SEPTEMBER 29

11am	Judging - Grains, vegetables, hay & silage, fruits, cheese, honey - Agricultural Hall; culinary arts, canned goods, homecrafts, flowers and plants, Junior division - Family Pavilion
7-9pm	Pre-Teen Disco Dance in Community Centre Hall
7pm	Holstein, Ayrshire and Jersey Shows - Arena
9:30pm -12 midnight	Teen Disco Dance in Community Centre Hall

FRIDAY, SEPTEMBER 30 - Seniors Day

10am	Educational Displays: Dairy, beef, honey, sheep, poultry, rabbits & swine - Agri-View Building; 4-H Dairy, Beef Achievement Day - Arena; Exhibit Halls open - Family Pavilion, Agricultural Hall & Gazebo; Antique Heritage Show & Craft Fair - OTHS
10am-3pm	Mike McArthur & the Mad Science Group, Ottawa Storytellers, Greely Grasshoppers, St. Marks Cheerleaders, crafts, play structures, etc. - Kidzland
11am	Heavy Horse Line Classes - Grandstand
12:30pm	Friday Afternoon Children's Show - Grandstand
1pm	Seniors Entertainment - Community Centre Hall
1-8pm	DJ - Entertainment Centre
3:30pm	4-H Championship Sheep Show - Agri-View Building
7pm	Official Opening: Spartacat and John Farmer & his Comedy Car, Dueling Dancers, Osgoode Township Male Choir and Acres Family Singers - Arena
9pm	Gail Gavin & Ambush - Entertainment Centre; Osgoode Care Centre Casino Night - Community Centre Hall

SATURDAY, OCTOBER 1

10am	Educational Displays: Dairy, beef, honey, sheep, poultry, rabbits & swine - Agri-View Building; Exhibit Halls open - Family Pavilion, Agricultural Hall & Gazebo; Antique Heritage Show & Craft Fair - OTHS; 4-H Horse Club Achievement Day - Arena; Stepdancing Competition - Community Centre Hall
10am-3pm	Mike McArthur & the Mad Science Group, Ottawa Storytellers, Jeff McKay & his favorite reptiles, karate demonstrations, Greely Grasshoppers, crafts, play structures, etc. - Kidzland
11am	Sheep Show - Agri-View Building
12 noon	Light Horse Show - Ring No. 1; 4-H Championship Calf Show - Arena; Heavy Horse Show - Grandstand
1-3pm	Larry & Anstace Esmonde-White (PBS & CBC TV personalities) answer gardening questions - Family Pavilion
1-5pm	Monkey Zuncle - Entertainment Centre
2pm	Celebrity Cake Decorating - Family Pavilion
7pm	Horse Show - Arena; Open Steer Show - Agri-View Building
9pm	Roll 'N Thunder - Entertainment Centre

SUNDAY, OCTOBER 2

8:30am	Open Western Horse Show - Arena
9am	Farrier Competitions on grounds
10am	Antique Tractor Demonstration Pull - Grandstand; Exhibit Halls Open - Family Pavilion, Agricultural Hall & Gazebo; Antique Heritage Show & Craft Fair - OTHS; Education Displays: Dairy, beef, honey, sheep, poultry, rabbits and swine - Agri-View Building
10am-3pm	Mike McArthur & the Mad Science Group, Ottawa Storytellers, Jeff McKay & his favorite reptiles, Paddy Stewart, Greely Grasshoppers, karate demonstrations, craft, play structures, etc. - Kidzland
11am	Baby Show - Community Centre Hall
12 noon	Beef Show - Agri-View Building; Horse Pull - Grandstand
1pm	Fall Fashion Show - Community Centre Hall
2pm	Celebrity Cooks - Family Pavilion
1-5pm	Steve Agnew & Heart of the Country - Entertainment Centre

Hours

Gate admission is charged from 7am, Friday through Sunday.
Gates close at 9pm, Friday & Saturday; 5:30pm, Sunday

Gate Admission

Adult	$5.00/day
Seniors (Friday)	$4.00
12-18 years	$3.00/day
Under 12	Free
Weekend Passes	$12.00

Events Admission

Certain events, particularly entertainment events require an additional admission fee

Vernon Variety
PETRO-CANADA ®
7 days a week 821-2163

A&T Service
General Repairs
Jeff 821-1946 Ted
P.O. Box 1, Vernon, Ont.

DAN MORRIS
EQUIPMENT RENTALS LTD.
TOPSOIL
• Septic Tanks and Tile Bed Installation • Dozer Rentals
• Excavation, Backfilling, Grading • Sand • Stone
Metcalfe 821-1566

At BOYD'S
We've got you covered
Plymouth Jeep Dodge Trucks Eagle CHRYSLER Sales/Services
BOYD CHRYSLER JEEP EAGLE
567 St. Lawrence St., Winchester 774-2520
Ottawa Direct 236-6505
"Serving you since 1936"

C&L FEEDS
A DIVISION OF RITCHIE FEED & SEED LTD.
Winchester 774-3538 Chesterville 448-2161 Dixons Corners 652-4875, 1-800-267-8142

ALBERT GALE REAL ESTATE LTD. REALTOR
Albert Gale Real Estate Ltd.
8197 Victoria St., Metcalfe
821-1149 Fax: 821-4593
Res.: 821-2221 Pager: 821-1149
R. Bruce Patterson
Sales Representative

Color Your World
George Marszalek
Authorized Dealer
951 Notre-Dame St., Embrun, Ont.
613-443-3093

ESSO
31 Esso
Highway 31 at the Metcalfe turnoff
Major and minor repairs to all makes and models
Towing • DoT Inspection
Prop. Wayne Swales 821-2870

HAWLEY'S CORNERS
COUNTRY GIFTS & ACCESSORIES
Christmas Room Open Year 'Round
Victoria St., Metcalfe, Ont.
821-1332
Wed. thru Sun., 10am-5pm

WINCHESTER 774-3560 CHESTERVILLE 774-3560
WINCHESTER-CHESTERVILLE FUELS
(A Division of Universal Terminals Ltd.)
After hours, 1-800-267-8187 (5pm-8am, nights, weekends and holidays)

Mike's Pizzeria & Restaurant
Hwy. 31, Metcalfe
821-3749

AJ'S VALLEY FOOD SERVICES
• Complete catering service
• Serving you in the Dining Hall at the Fair
Telephone 821-1445
Al Graham
Box 223, Metcalfe

Pronto
Metcalfe General Store
Fresh fruit and vegetables, cold meats and cheese for parties
Open 7 days a week, 7am-11pm
We're part of the PRONTO group
Drop in and say "hi" to Michael and Said "We're at the centre of things in Metcalfe"
LCBO AGENCY
In-Store Specials
Telephone 821-2198

Notman MOTOR SALES LTD.
Sales & Service
Morrisburg 543-4416

Arctic Cat Geared To Win
Home of the Purebred Cats
ARCTIC CAT SNOWMOBILES
Tom's AIR COOLED ENGINES LTD
WE ARE YOUR #1 CAT DEALER FOR GENUINE ARCTIC CAT PARTS & SERVICE, CLOTHING & ACCESSORIES
HWY. 31, VERNON, ONTARIO, K0A 3J0 821-1060

B & F WINDOW CREATIONS
SALES & INSTALLATIONS
Booth No. 18, Agricultural Hall
1937 Hwy. 31, Metcalfe 821-0033

METCALFE
PIZZA & GROCERY
8202 Victoria St., Metcalfe, Ontario
821-1509
OPEN: Mon., 10am-10pm; Tues., Wed., Thurs., 10am-11pm; Fri. & Sat., 10am-1am; Sun., 10am-10pm

Metcalfe PHARMACY
"Our personal touch makes the difference."
Open Monday-Friday, 9am-6pm; Saturday 10am-3pm
PHARMACIST RONDA HICKS
8206 Victoria St., Metcalfe 821-1224

Drewery
PONTIAC BUICK GMC LTD.
661 St. Lawrence St., Winchester, Ontario, K0C 2K0
ROY PORTEOUS
Sales Representative
Bus. 774-2360 Fax 774-3747 Res. 821-2174

WINCHESTER TOURS AND TRAVEL AGENCY LTD.
"The best thing you can do for our business is leave town."
774-2424
479 Main St., Winchester 445-2017

Fire destroys cattle barn, 45 head

by Greg Hewitt

FINCH — A long tradition of quality breeding came to sad end Monday as a barn fire claimed almost an entire herd of purebred Ayrshire cattle southeast of Finch.

Fire broke out at Memory Lane Ayrshires on St. Luke's Road around 1:30am, and fire crews from Newington, Ingleside, Finch, Avonmore and Crysler were called in to fight the blaze.

About 45 Ayrshires were lost in the blaze which also claimed a large cattle barn. A few of the herd managed to escape the fire. The farm is owned by Don Simmons, who took it over from his father, Roy, in 1978.

Little remained of the structure by 9am, when fire and construction crews could do no more than sift through smoldering ruins, twisted tin and burned materials to snuff the last remnants of the fire.

Combustion of hay and straw were mentioned as a possible cause by some firefighters at the scene, but Newington Fire Chief Jack Warner said it's too early to determine a cause.

Warner said the fire was difficult to fight because of the amount of tin in the structure, but said if it was not for an east wind, which blew the fire and ashes away from other buildings, the losses could have been greater.

Angus Campbell, a close friend of Don Simmons, said it was a tough loss to endure.

"This has been his life, and all of a sudden it's gone, so it's an awful blow," he said. "With Don, the farm was his work, his hobby, his love. It's quite a blow."

Beverly MacLennan, a relative of the Simmons family, said four 4-H calves were brought back to the barn just last week in preparation for the Winter Fair in Ottawa.

"They're all lost. No matter how you look at it, it's bad."

Estimates on the loss of the herd and the barn were not available at press time.

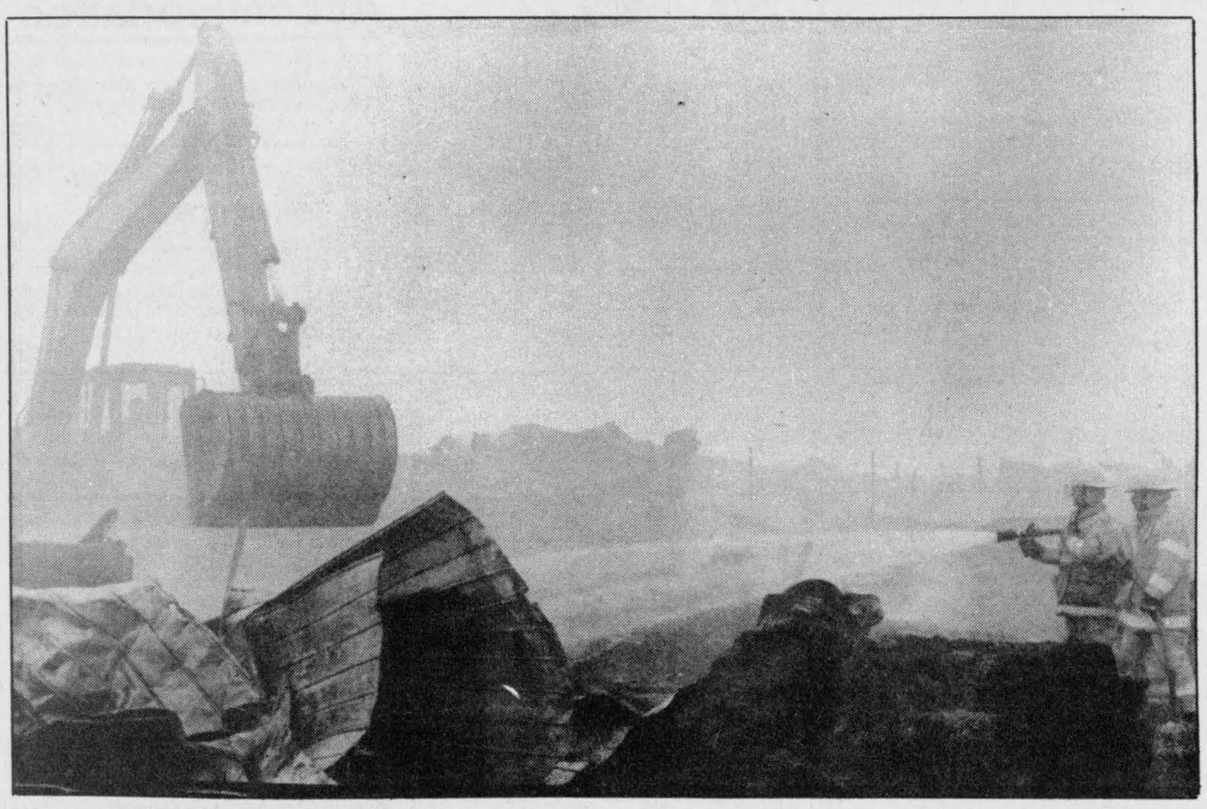

Reduced to ashes

Work crews clean up after a Finch Township barn and 45 cattle housed there were destroyed by fire. The farm was owned by well-known Ayrshire breeder Don Simmons.

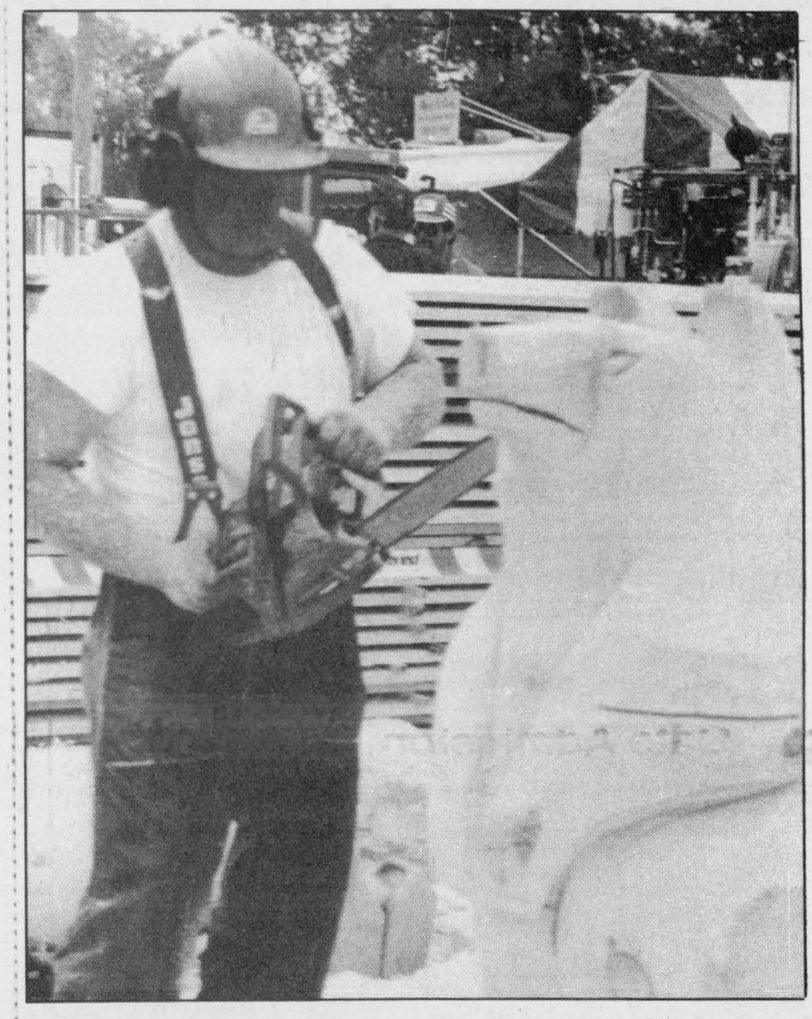

Buzzing the bear

This chain saw artist crafts a sculpture of a bear from a block of wood. The display of chain saw carving was one of the many demonstrations at the International Plowing Match which ran at Pembroke from Sept. 20-24. The exposition drew many people from across North America and Europe.

Press Photo — Quail

update

Agrifest to host 4-H championship

OTTAWA — The 1994 4-H Regional Championship Show will be hosted by the Central Canada Exhibition Association during Agrifest, Oct. 14-16 at Lansdowne Park, Ottawa.

Members of 4-H members from the 11 Eastern Ontario counties of Carleton, Dundas, Frontenac, Glengarry, Grenville, Lanark, Leeds, Prescott, Renfrew, Russell and Stormont, as well as Western Quebec will be participating in numerous events.

The 4-H regional steer show and sale kicks things off at 9:30am Friday (Oct. 14). Sale time is Friday evening at 7pm. in the Coliseum.

The 4-H beef and dairy heifer show also gets under way Friday at 11:15am in the arena.

A market lamb and breeding ewe lamb show is set for Friday, 2-5pm, with the sale at 7pm.

The regional horse and pony show will be held on Sun., Oct. 16, 9:30am-12:30pm in the arena.

Field crops, lifeskills, exhibits and poster competition entries will be displayed all three days 9:30am-5pm in the Aberdeen Pavilion.

Objectives of the show include:

— to provide a positive learning experience for 4-H members in a competitive environment;

— provide an opportunity to utilize and develop leadership abilities of 4-H leaders and volunteers;

— to increase public awareness of the 4-H program;

— provide a forum for 4-H members in Eastern Ontario and Western Quebec to co-operate in an educational and enjoyable environment.

Beauties bake brownies

by Kathryn Leyenaar

BRINSTON — The Brinston Baking Beauties held their first *Batter up* meeting on Sat., Sept. 17 at the home of leader, Mrs. Faye Byvelds. The club's other leader is Japke Tibben.

Kylie Adams is club president, while Sarah Leyenaar was chosen vice-president. Katherine Adams and Crystal Huizinga are secretaries and Erin Joldersma is treasurer. Kathryn Leyenaar is press reporter.

During the meeting we divided into groups and baked brownies. They were great!

Mountain Musings

by Shirley Mills

The Inkerman Recreation Association is once again sponsoring a bike-a-thon. This will take place on Sat., Oct. 1 with registration at Inkerman School at 9am and the ride starting at 10am. It is not a long ride so that children of all ages can handle it. Participants will go towards South Mountain, up Development Road and circle back to the school where hot dogs and drinks will be given out. Monies raised will be used to improve recreational fascilities, like the rink. For more information, contact Nancy Collins at 989-3005.

A.M.J.
Insurance Brokers Limited

It's Fall Home Improvement Time

Check your coverage now - it may need updating.

WE APPRECIATE YOUR BUSINESS.

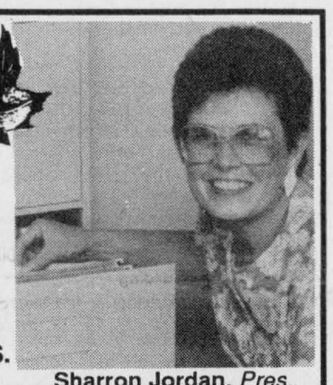

Sharron Jordan, *Pres.*

509 St. Lawrence Street,
Box 999, Winchester
613-774-6228

Member Insurance Brokers Association Ontario

We're In Tune With Your Car's Needs!



C&M GARAGE

4 miles north of Hallville, Cty. Rd. 1, Reids Mills

FALL SPECIAL

Oil, Filter & Lube $20* plus tax *(*on most vehicles)*

Please call for an appointment
826-2304 (8am-6pm Mon.-Fri.)

"If you're satisfied, tell others; if you're not, tell us."

This week's special



1988 Dodge Ram

6 cyl. auto., cloth seat, sliding rear windows, AM/FM, raven black, 1 year power-train warranty

Only $5,995

Rick Cruickshank Automobiles

140 Craig St., Russell **445-5701**

Hours: Mon.-Fri., 9am-8pm; Sat., 9am-5pm

THANK YOU

to everybody for making our September 3, 1994 sale a success.

NEXT SPECIAL STOCKER SALE

is **Saturday, October 8, 1994**
at 10:00am

at **Leo's Livestock Exchange Ltd.**, (Ottawa Sale Barn),
Greely, Ontario (Sale Barn Road), Hwy. 31, south of Ottawa.

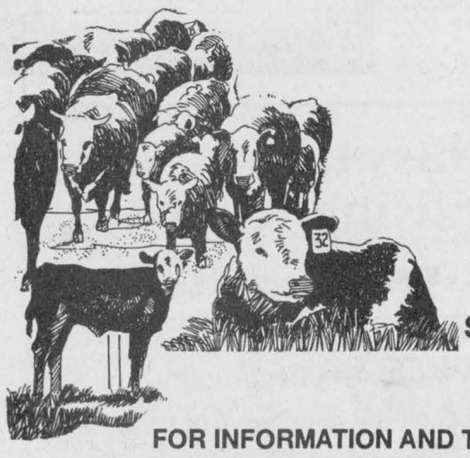

Expecting over 500 calves

Receiving calves from 8:00am Friday, October 7 until 9:00am, Saturday, October 8

FOR INFORMATION AND TRUCKING

Monday and Thursday, 613-821-2634 or outside sale days:
Léo Ménard 819-595-2103 • Steven Spratt 613-822-1351
Charles Ménard 819-983-1056

Regular sale every Monday & Thursday
Stockers sell at 2pm each day

The **Co-op Elevators** recently obtained a

Grain Analyser
(Grainspec)

- Gives certified results of protein, humidity, fat on cereals, soya and peas
- Corn: will give range of moisture and protein for Fall 1994 and will have certified results in 1995

1261 Notre-Dame
Tel. 443-2196
Ask for Pierre Perras

Small Engines
Full service on complete MTD line

Also starting Fall 1994:
Snowblower parts and service

Tel. 443-3215
Ask for Lionel Massé

New Services at your



Radiators
Offering full service on radiators, gas tanks and heaters

• Repairs, reconditioning, new
• Free pick-up and delivery

Tel. 443-3215
443-1302
Ask for Pierre Roy

CO-OP
Variety
• Craft Supplies • Craft Courses
• Quilting Classes • Beginners Knitting

Kids' Crafts
October 22 (Halloween) & November 19 (Christmas)

924 Notre-Dame
Call 443-5046
Ask for Lise or Alice

Florist
- Natural floral or silk arrangements
- Fruit baskets, gifts and balloons
- House plants
- Weddings, funerals, births
- Refurbished old arrangements

Call 443-5046
Ask for Marcelle

Nordun Computers
448-1108



* IBM Compatible
* Computers
* Software
* Diskettes
* Accessories
* Photocopiers
* Facsimile Machines

17C Industrial Drive
Chesterville

LOCKE'S
RENTALS
General Tool
& Equipment Rentals
WELDING
Repairs & Fabrication
including aluminum
and stainless
Custom Punching
& Shearing
DIXONS CORNERS
652-1620

SUMMERS
INSURANCE BROKERS INC.
GENERAL INSURANCE
ALL THE CHOICES IN THE WORLD
WINCHESTER 774-2515 or 774-2519

FREE ESTIMATES
Barry's Painting and Wallpapering
BARRY FAWCETT
774-3227
594 MAIN STREET
WINCHESTER, ONTARIO
K0C 2K0

Shell **B.M. Graham Fuels Ltd.**
DISTRIBUTOR FOR SHELL OIL PRODUCTS
• Gasoline • Oils • Diesel Fuels • Motor Oils • Furnace Fuel • Stove Oil
• Government Inspected Meters • Furnace Repairs and Cleaning
• Card Lock Gas and Diesel Pumps
Dawley Drive, Winchester **774-2109**

ERIC'S CARPENTRY SERVICES
• Window & Door Sales & Installation • Renovations & Decks
• Roofing, Siding & Soffit • Drywall
ERIC WINTER
LICENSED CARPENTER

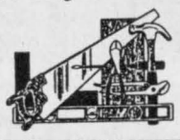

CALL 989-2495
FREE ESTIMATES

MILLER
ENERGY SYSTEMS INC.
HEATING
AIR CONDITIONING
VENTILATION
• Natural Gas • Propane • Wood • Oil • Electric
• Ground Source Heat Pumps • Sheet Metal
• New Construction • HRV
503 Main St., Winchester **774-0770**

METCALFE
Custom Air Ltd.
Heating, Ventilation, Air Conditioning Installation
Heat Recovery Ventilator Installation, Custom Sheet Metal Work
Wayne E. Irven
RR3, Metcalfe, Ont., K0A 2P0 **613-821-2554**

RODGER BURNSIDE & ASSOCIATES LTD.
Summer Hours: Effective June 6 - Sept. 2 inclusive, 9am-4pm
1738 Old Prescott Road
P.O. Box 130
Greely, Ont.
K0A 1Z0
Phone 821-2263
Corporate or individual tax returns
Computerized or manual bookkeeping
Farm reports, payroll
RRSPs AND RRIFs
MUTUAL FUNDS
688 St. Lawrence St.
P.O. Box 728
Winchester, Ont.
K0C 2K0
Phone 774-2178

TRIPLE B STRUCTURES LTD.
Butler Pre-Engineered Steel Buildings
Commercial and Institutional
WILLIAMSBURG, ONT. *Over 15 years experience*
Ralph Buter BUTLER *office 613-535-2820*

Metcalfe
PHARMACY LTD.
"Our personal touch makes the difference."
Pharmacist Ronda Hicks
Open Monday-Friday, 9:00am - 6:00pm,
Saturday, 10:00am - 3:00pm
8206 Victoria St., Metcalfe 821-1224

JOHANSEN
TRUCK & AUTO CENTRE LTD.
(Prop. Dave Johansen)
- Complete Radiator Service
- Commercial and Domestic Vehicles
- Motorcraft Batteries
HWY. 31, SOUTH OF WINCHESTER
TELEPHONE 774-2806
Krown Rust Control Systems



STRADER'S
SALES & SERVICE
"THE RIGHT CARS AT THE RIGHT PRICE"
CONTACT DAVID CASSELL OR GARY STRADER
HWY. 2, MORRISBURG 543-3312

Classifieds

Professional & Business Directory

HAZEN MELDRUM LTD.
Ontario Land Surveyors
W.J. Johnston, O.L.S.
Resident Surveyor
610 ST. LAWRENCE STREET
P.O. Box 394
WINCHESTER, ONTARIO
Tel. 774-2414 Fax 774-2356
1-800-268-6915
37tfc

GARY BREYER
London Life Insurance
New Freedom 55
and Life Term to 100
No Load Mutual Funds
Residence: 543-3378
Morrisburg
37tfc

KINKAID AND LONEY MONUMENTS
Smiths Falls, Ontario
Monuments erected anywhere
in Eastern Ontario
1-800-749-0807
Winchester Area
GERALD C. HOLMES
774-2665
Cemetery Lettering
9tfc

MONUMENTS
Eastern Ontario Cemetery Memorials
RR2, Mountain, 258-2927
Monuments and markers in granite or bronze. Cemetery lettering and monument restoration.
Bruce Campbell
463 York Street, Box 275
Winchester, 774-2493
31tfc

Notice

NOTICE
Jumpin' Jacks Sunday brunch, 11am-2pm. Quiche, eggs benedict, French toast and more.
26c

NOTICE
Jumpin' Jacks will be featuring Oktoberfest specialties throughout October. Beginning Sun., Oct. 2. Beef stroganoff, turkey and pork schnitzels, 4-7pm. Regular menu also available.
26c

Services

ALCOHOLICS ANONYMOUS
If you want to drink that's your business. If you want to stop, that's ours. Call AA, 535-2418, 774- 3337 or 543-3484. For families of alcoholics (ALANON), 774-3337 or 543-3484.
28tfc

ELECTROLUX DEPOT
Now open Hwy. 31 Esso, Metcalfe Supplies, service and sales, free pick-up and delivery. Free service check on all makes and models. 821-2870, Debbie.
39tfc

VICTOR BROOKS & SON INC.
Tree services. Take downs, trimming, planing, stump removal, bucket truck, chipper rental. Free estimates. 535-2322.
45tfc

STORAGE SPACE
"Check our low rates." Self storage, $50 per month; vehicle or boat, $25 per month; ski-doo, $15 per month. Sprinkler system, security patrolled, 448-1676. We-Store-It, Morewood.
7tfc

BOB RIS ROOFING
(Journeyman roofer), specializing in shingles and torch-on roofs and repairs. 821-4607.
16-26c

DRIED FLOWERS
Locally grown, wholesale prices. All statice $3/bunch during August. Flower arranging classes available. Yesterday's Garden, 826-3490.
19-26

CAR CLEANING
Car cleaning available, shampoo, buff and wax. Call Kent 535-2298.
23tfc

ADDICTED? ALONE? AFRAID?
Want to quit, but need help? Cornwall Detox Centre, 305 Montreal Rd., Cornwall. The First Step, 24-hour service. 938-8506.
26

MARVELSIDE FARM ANTIQUES
Antiques and collectables bought and sold. Also interested in complete households. Good price. Marvelside Farm Antiques, 3440 Gregoire Rd., Russell, 445-5484.
26c

Lost

LOST — Small silver bow-shaped pin with 3 small diamonds. Sentimental value. Reward offered. 774-2304.
26

LOST — Cockatiel, grey with white wing tips, yellow-green head, fire orange cheeks, very tame, Main West and Bailey, Winchester. Lost evening of Sept. 26. Call 774-2204.
26

Wanted

WANTED — Every Tuesday, healthy, Holstein bull calves. Top price for good young calves between 95-110 lbs. Deliver to Delft Blue Veal farm, Lightning St., Williamsburg between 10am-2pm. For prices of the week phone Walt at 543-2796 Monday nights after 8pm.
45tfc

WANTED TO BUY — Young couple looking for dairy operation with 25-35 milking cows. Take over spring/summer 1995. Reply to Box 368, DVM, Chesterville, Ont., K0C 1H0.
26-27

Wanted

WANTED — Any number of scrap vehicles for wrecking. Great deals on used parts. General repair. Safety inspections. Martelle's, Cardinal, 657-1683, 657-4681.
20-30

WANTED — By local men's gospel group. Sound system/mixer in good condition. Call Peggy, 989- 2037.
25-26

WANTED — Person to share a furnished two- bedroom duplex in Winchester. Call 774-2826 or 774-0567.
25-27

WANTED — Wood-fired hot water boiler, 100,000 BTU or less; hot water tank, propane fired, 56,000 BTU; Gravely snowblower attachment. 989-3333.
26-27

Help Wanted

HELP WANTED — Part-time or full-time employment available, flexible hours, free training, minimal investment with great commission and rewards. Call Diane at 445-5482 or Wendy at 445-0775 for information on opportunities with Aloette Cosmetics.
25-26

HELP WANTED — Immediately, to build free-stall barns. Call 774-3340.
25tfc

HELP WANTED — Dundas County Community Living requires part-time counsellors to work in residential environments to a maximum of 24 hours/week. Developmental Services Worker diploma and experience in the field required. Submit applications to Program Co-ordinator, Box 678, Morrisburg, Ont., K0C 1X0.
26c

HELP WANTED — 6 good strong people to harvest pumpkins. Weekdays and/or weekends. 448-3091.
26

Work Wanted

WORK WANTED — Barkley Plumbing and Heating. We specialize in Myers pumps and softeners. Service and installation of furnaces - wood, wood- oil, wood-electric, oil and electric. Paul Barkley, 989-2844.
39tfc

WORK WANTED — Sullivan Bros. Const. - Weeping bed installation; building movers; basements; hy- hoe excavator; dozers; trucking; loaders; fill; top soil; crushed stone. 448-2332.
34tfc

WORK WANTED — Carpentry, painting and wallpapering. Call Don Barkley, Inkerman, 989- 5460.
26tfc

WORK WANTED — Nick Huttinga & Son, exterior and interior painting. Quality work guaranteed. Free estimates. 657-1446.
22tfc

WORK WANTED — Custom hoof trimming, 6 years experience, many references, no grinder. Alex McBride, 820-6939 evenings.
24-26

WORK WANTED — Will do all kinds of home repairs, roofing, renovations, decks, siding, windows, doors, etc., 12 years experience. 774- 5294, ask for Andrew.
24-27

ORMOND CONSTRUCTION LTD.
Where one call handles all your home repair and building needs
Over 22 years in business
For information and free estimates call
774-2005
25tfc

WORK WANTED — Carpentry - renovations, additions, repairs. Reasonable rates. Call Russell Robinson, 448-3534.
25-27

WORK WANTED — Interior and exterior painting, wallpapering, home repairs, drywall and repairs, etc. Phone Skippy, 652-2146.
25tfc

WORK WANTED — Experienced mother of 2 will babysit in my home, Winchester. For more information call 774-2019.
26

WORK WANTED — Masonry, repointing, brick and stone houses, also chimney work, foundation work, pargeting, carpentry work, roofing, siding and painting. Phone 774-6921.
26-27

CARPENTRY - CONTRACTING
ROOFING - replacement, repairs and painting
RESIDING - Seamless eavestroughing (multi-colors)
Interior and exterior home improvements
Agricultural & residential structures
Gaye Stewart
774-2452
26c

For Rent

FOR RENT — Office space, 25 Main St., Chesterville. Available Aug. 1. Call 448-3256.
7tfc

FOR RENT — Commercial, business or office space to let, in Castor Court mini-mall, Russell. Ideal location, reasonable rent. 445-3183.
26c

Accommodation

FOR RENT — 1 and 2-bedroom apartments in village of South Mountain. Available immediately. References required. Phone 989-1014.
3tfc

LYMAN HOLMES
Pools 'n Things
Pools, interlocking stone
Winchester 774-2641

Accommodation

FOR RENT — 2-bedroom apartment, $569/month, heat, stove and fridge included, in Winchester, 774-2774.
17tfc

FOR RENT — Bachelor apartment in Winchester, $413/month, stove, fridge and heat. 774-2774.
22tfc

FOR RENT — 2-bedroom apartment in Chesterville, available Oct. 1. Fridge, stove and garage included. $460 per month plus hydro and heat. Call 774-5323.
23tfc

FOR RENT — 1-bedroom apartment, $425 plus heat and hydro. Available Oct. 1. 575 Louise St., Winchester, 989-2036 or 774-0799.
24-26

FOR RENT — Heron Park, Ottawa. Available Nov. 1. 2 apartments in Greely available Oct. 1. Call 821-1488 days or 821-1497 after 6pm for information.
24tfc

FOR RENT — Williamsburg - 1-bedroom ground floor apartment, all modern conveniences including stove and fridge. 2-bedroom apartment, modern conveniences, stove and fridge. Bill Strader, 535- 2607.
24-26c

FOR RENT — Two new apartments, village of Russell, large apartments, each with 2 bedrooms, living room, dining room, kitchen and den. Parking included. Propane heat and utilities extra. Available Dec. 1. $850 per month. 445-2897.
24tfc

FOR RENT — 1 and 2-bedroom apartments available. Commercial space also available. Chesterville, 448-2533.
24tfc

FOR RENT — 2-bedroom apartment on Park Drive, Williamsburg. Senior orientated secure building, $536/month, utilities extra. Available Nov. 1. Days, 652-4802; evenings, 652-2319.
24tfc

FOR RENT — 1-bedroom home in Berwick, available Nov. 1. $400 a month plus utilities. Call after 6pm, 984-2877.
24stf

FOR RENT — Primose Apartment has a luxurious 2-bedroom apartment for rent at 107A Main St., Morewood. For viewing call 448-2233.
25tfc

FOR RENT — 23 Moffatt St., Morewood. 2-bedroom apartment, fridge, stove and parking included, on- site laundry facilities, large yard, $429/month plus utilities. Phone 448-1224 or 1-800-561-8151.
25tfc

FOR RENT — In Mountain, 3-bedroom house, with double garage, $550 plus utilities. Available Oct. 1. Phone 989-5340.
25-26

FOR RENT — Spacious 1-bedroom apartment, 540 St. Lawrence Street, Winchester. Available Oct. 1. Heat and hydro included. Call 821-1071.
25-26c

FOR RENT — Quiet 3-bedroom country home, references required. Days, 652-1056; after 6pm, 652-1649.
26-27

FOR RENT — 2-bedroom apartment, 1st floor, large deck, quiet residential, new fridge, stove, laundry room facilities. Available Dec. 1. Call 448-1730.
26tfc

FOR RENT — Bachelor apartment, $325 per month, 1 year lease. Jack, 774-3990.
26tfc

FOR RENT — 2-bedroom house - South Mountain. Family room, den, attached garage. Available Nov. 1. Call 989-5263.
26

FOR RENT — 2-bedroom townhouse, fridge and stove included. Available immediately. Call after 5pm, 774-3832.
26tfc

FREE, FREE, FREE — Free snow removal, free lawn care is included with this modern, private, granny suite style, large, bright 1-bedroom apartment on highway 1 mile south of Finch. Fridge and stove included. Utilities extra. Perfect for working couple. Call to view, 984-2263. Available October.
26stf

For Sale

FOR SALE — Trailer loads of 3.25 cu. ft. compressed, dry shavings. R.S. Allison & Sons Ltd., 774-2925.
22tfc

FOR SALE — Your one stop fabric, sewing notions, craft supply shop, Flair With Fabrics, located at 18B Industrial Drive, Chesterville, 448-9032.
18tfc

FOR SALE — Cedar posts, rails, pickets, poles for clotheslines and pole polebarns, etc. All lengths and sizes. 258-4101.
2tfc

FOR SALE — Liquid chlorine for dairy farms and pools. 20 L $9.55; 55 L, $23.50. Garry Murphy Sales & Service Ltd., Brinston, 652-4802.
12tfc

For Sale

POWER UP!
Let me show you how. Call Garnet at 821-3158.
17stf

FOR SALE — Dry stove wood by large or small quantities. Pick-up & delivered, 774-3661.
20-26c

APPLES
CIDER AND PRODUCTS
Smyth's Apple Orchard
County Road 18 between Williamsburg and Dixons Corners. Open 7 days a week. 652-2477.
20tfc

FOR SALE — Dry stove wood, maple and ash, $50 per cord. Delivery available. Call after 8pm or weekends. Phone 543-2746.
24-27

FOR SALE — 5 Grey Ford tractors, 9N, 2N, 8N plus many attachments; hydraulic wood splitter, 3- pt. hitch; 10" radial arm saw; jointer planer; airtight stove, small; many other items. 537-2544 evenings.
25-27

FOR SALE — Apples, for sale or pick your own. Wilson's Apple Orchards, 8 km west of Williamsburg, first left past cemetery in Dundela, 2 km down Ridge Road. John C.S. Wilson, 652-4405.
25-26

FOR SALE — Premium grade wood pellet fuel, low ash, in plastic bags. R.S. Allison & Sons Ltd., 774-2925.
25tfc

FOR SALE — Dry stove wood, hard maple, beech and red oak. Delivery available. Call 535-2655.
25-26

FOR SALE — Slab wood for sale, $10 per pick-up or 1/2-ton truck load, as much as you can put in. 445-3378.
25-26

FOR SALE — Women's skates, size 5, excellent condition. Call 774-2639.
25-26c

FOR SALE — A rear window louver for Pontiac Firebird. Boy's size 6 Micron skates. Phone 774-3950.
26

FOR SALE — Like new, Cooper helmet with Itech visor. Fits 12-16 year old. 445-5341.
26-27

FOR SALE — Deer rifle, 308 Savage, featherweight, with case and 1 box ammo, $300. 774-3043.
26

FOR SALE — Conn organ, like new; gold fridge, right hand. 448-1730.
26tfc

FOR SALE — Fisher airtight wood stove, brick lined fire box, 20"/24". Phone 774-2747.
26

FOR SALE — Weider Flex 10 home gym, $99; weight bar, 8' steel, c/w metal and plastic covered weights, 50 kg, $50; Weider weight bench, $50. All 2 years old. 774-5959.
26

FOR SALE — Fisher wood stove, airtight, Mama Bear model. 774-5172.
26

FOR SALE — Massey Harris 22 tractor, $1,000; 1972 Lincoln Continental Mark IV. 774-2205 or after 6pm, 448-3743.
26c

FOR SALE — Granny flats, manufactured by General Manufactured Housing. For more information call Sandy Mountain Campsite, 989-2058.
26c

FOR SALE — Mature blue spruce trees. Orders being taken for transplant this fall and next spring. Size from 4' to 8'. Call 989-3778.
26c

FOR SALE — Newmac wood furnace; 40 gal. electric hot water tank; McCormick 46 baler. Phone 989-3778.
26c

CHAINSAW SALE
Save $126 on Husqvarna 51cc. Now only $449.95. Eastern Engines, Hwy. 31, Williamsburg, 535-2488.
26c

FOR SALE — Apples, various varieties. Apple cider, fresh honey and pumpkins all available at Dentz Orchards and Berry Farm. Open daily, 8:30am- 5:30pm. Closed Sundays. Open Thanksgiving Monday, 1-5:30pm. 652-2397.
26-27c

Natural Colorado Blue Spruce
TREES FOR SALE
1-4 years, price discount on volume
Guy Bourdeau
774-6110

Classified Advertising Rates

All Classified Advertising Payable In Advance

20 cents per word, $4.00 minimum

Classifieds will be accepted by telephone, but must be paid by 10am Tuesday, for publication on Wednesday.

Tel. 774-2524

Classified Deadline: 10am Tuesday, for publication Wednesday

VISA

Classifieds

For Sale

FOR SALE — Osburn propane fireplace, complete with all pipes and venter, 2 years old. Call 448-2649 after 5pm.
26

Automotive

NOTICE — We're at your service. Need a vehicle and the bank turned you down again! Call Car-o-line Autos, Chesterville, 448-2488. Your area leasing headquarters for new or reconditioned vehicles.
42tfc

FOR SALE — 1981 Ford Chateau Club van, as is, 130,000 km, good running condition. Call 774-2217 after 6pm.
22stf

FOR SALE — 1984 Camaro, good condition, plus 4 extra mag wheels. Call 774-0852.
24-26

FOR SALE — 1983 Mustang, 145,000 km, original paint, no rust, only driven 2 winters. 821-2090.
25-26

Farm

FOR SALE — Cow mats, starting at $41.95. Large quantities price on request. Garry Murphy Sales and Service, Brinston, 652-4802.
2tfc

FOR SALE — Shelled or rolled corn. Phone Tom, 448-3350.
35stf

FOR SALE — Hay, 2nd cut, square bales; 1st cut, round bales. 774-2169 or 774-2879.
1stf

WANTED — Old cows, crippled livestock, fair price, cash. Call 657-1114 or 657-4631. Martelle Livestock.
5-30

FOR SALE — Superior ring drive silo unloader, used 2 years and 16' silo. Excellent condition. Call 445-5341.
23-26

FOR SALE — Round corn crib with dryer and 25' silo conveyer, like new. Phone 984-2208 after 5pm.
25-26

FOR SALE — 340 ft. Patz stable cleaner, 16" paddles, low flights, left hand return, used 3 years. 30 good Beaty stanchions. 652-4295 or 652- 4060.
25-26

FOR SALE — Superior ring drive silo unloader, used 2 years and 16' silo. Excellent condition. Call 445-5341.
26-27

FOR SALE — 2-furrow plow, 3-pt. hitch, $250; V-shape snowblower, $150. 821-2646.
26

FOR SALE — New Idea 2-row 32" super sheller, excellent condition, $2,200. International 3-furrow 14" trip beam plow. 774-2469.
26

DRY YOUR OWN corn and save $$. GT 380 dryer, dried 400 acres of corn. New 1987. Fines cleaner and electronic controls. Excellent, $6,500 OBO. Pete, 445-2053.
26-28

FOR SALE — 6 heifer stanchions; 1 complete grain brain system for feeding grain ration or high moisture corn. Harmony View Farms, 774-5172.
26-27

FOR SALE — Nuhn liquid manure tank, 2,700 gal., tandem, like new. 445-2832.
26

FOR SALE — IH 434 gas loader tractor, very good condition, $5,000; water tanks, fencing and building supplies; ear tagger, etc. 989-2959.
26

COMBINING — Soya, corn and filling HM silos. 1680 Case IH, 4 WD. Pete Cumming, 445-2053, 797- 7632.
26-29

Household

ELECTROLUX
We carry all central vacuum supplies. We repair any kind vacuum, Mitch Cassell, 543-2140, Morrisburg, display at McHaffie Flea Market, Sundays.
6tfc

BIG GUY'S USED FURNITURE. We buy, sell or take quality second hand furniture on consignment. Check our savings at Moose Creek, 2 km off Hwy. 138, on MacLean Rd. 538-2375. If no answer, please leave message.
7tfc

FOR SALE — RBS Used Furniture, couches - sets, singles; loveseats; from $45. 258-2613. South Gower Industrial Park. Buying and selling.
21tfc

FOR SALE — Maytag stack washer-dryer, heavy duty, large capacity, self clean washer filter, auto dry control. Approximately 2 years old. Excellent condition. Asking $950. Call 984-0162 after 6pm.
24stf

FOR SALE — Wood bedroom set, oak finish, nice condition, $375; older cupboard, $25; coffee and 2 end tables, $75 set; 4 hp Sears motor, $275; Atari with games, $40; Nintendo, $45. 774-3408.
26

FOR SALE — Used portable Whirlpool automatic washer and matching portable dryer! Priced for quick sale, $200. John Witteveen TV Appliances Sales and Service, 448-2766, RR2, Chesterville (Dunbar).
26c

FOR SALE — Used Hitachi 26" color TV in beautiful wood grain cabinet, in excellent working order for only $155. Other used TVs as low as $100. John Witteveen TV Appliances Sales and Service, 448-2766, RR2, Chesterville (Dunbar).
26c

FOR SALE — Antiques: 9-piece dining room set, walnut; spinning wheel (walking); rocker; bureau; and other furnishings. 445-2832.
26

Household

ELECTROLUX
September specials: All vacuum cleaners, uprights, canisters, centrals with parts, shampooers, new or used. Bags, filters and repairs. Apply to Sam Cowan, 925-3586; Winchester at 774-3932 or Kemptville at 258-2497.
22tfc

Pets, Livestock

AVAILABLE — Winter horse boarding, box stalls, turnout, excellent care. Linda, 984-2404.
26

FOR SALE — 1-1/2 year old open Charolais heifer, $950. 821-3479.
26c

FOR SALE — Good home wanted for 6-year-old male border collie. Excellent watch dog. 652-4139.
26

Birth Notice

EIBICH/JAMPEN — Pia and Burkhard wish to announce the arrival of their first born, a baby girl, Natasha Julia, born on Sept. 25, 1994 at 04:58 in Bonn, Germany, weighing a hefty 4,350 grams and 57 cm long. Proud grandparents for the second time are Rudolf and Irene Jampen of Hallville and Wolfgang and Margot Eibich of Green Valley.
26

IT'S A GIRL
ALLISON — Kirk and Victoria are proud to announce the birth of their second child, Mackenzie Beth, weighing 6 lbs., 10 ozs, born Sept. 16, 1994. Proud sister Shelby Katherine. Proud grandparents are Mr. and Mrs. Lloyd Allison of Winchester Springs and Mr. and Mrs. Frank VanWylick of Winchester and Mr. and Mrs. David Nagasar of Oxford Station. Extra special thanks to Dr. Rivington and the maternity nurses at WDMH.
26

Death Notice

McLAUGHTON — Ivalou (nee Hartle) of Hemlock, formerly of Aultsville, suddenly at home on Fri., Sept. 23, 1994. Survived by three sisters: Thelma Bolton, RR1, Williamsburg; Mrs. Evelyn Bronson of Petawawa, Ont.; Hazel Barkley, Long Sault. Memorial service was held on Sept. 25 at Kingston.
26

Card of Thanks

CARD OF THANKS — We would like to thank all who helped at the time of our barn fire. The fire departments, the ambulance services, to our neighbors, friends and Swiss community for their donations of food and hay. Special thanks to those who organized our benefit dance and to all who so generously donated their time and money, your acts of kindness will always be remembered.
— Peter and Virginia Burri
26

CARD OF THANKS — We wish to thank all our family, Hallville UCW, neighbors, and relatives for cards, gifts and flowers and being with us at the time of our 50th wedding anniversary.
— Harold and Bessie Allen
26

CARD OF THANKS — I would like to thank our neighbors and friends for all their help while we were under renovation and for taking care of my family while I was in hospital and during my recuperation. Your cards, gifts, phone calls, flowers, baking, meals, babysitting and TLC were very much appreciated and really overwhelming. Special thank you to Leonard and Monique Sheldrick, Ben and Mary Deeke, Lise Poole, Rolph, Chantal and Andy VanLeyen, Janet and Arthur Carkner, Dawn Bjorn, the VON and Red Cross Homemakers, Deborah Wood, Jan Clapp, Barbara Plumb, Dr. Chris Farrell, Sylvia, 1st and 5th floor nurses, Grace Hospital and Dr. K. Kelly.
— Kim Moloughney
26

In Memoriam

PELKEY — In loving memory of Andy Pelkey - Oct. 3, 1986.
I've seen fire and I've seen rain,
I've seen sunny days that I thought would never end,
I've seen lonely times when I could not find a friend,
But I always thought that I'd see you again.
— Love always, Christine
26

HAMILTON — In loving memory of a dear daughter and sister, Mildred, who passed away Oct. 2, 1992.
No you are not forgotten,
Though on earth you are no more
Still in memory you are with us
As you always were before.
— Lovingly remembered by the family
26

HAMILTON — In loving memory of a dear wife, mother and grandmother, Mildred, who passed away Oct. 2, 1992.
God saw you were getting tired,
When a cure was not to be,
So he wrapped his arms around you,
And whispered come to me,
You didn't deserve what you went through,
And so he gave you rest,
God's garden must be a beautiful place,
He only takes the best.
— Sadly missed, Keith and family
26

HESS — In loving memory of Gladys Hess, who passed away Oct. 3, 1993.
I do not need a special day
To bring you to my mind,
For the days I do not think of you
Are very hard to find.
If all this world were mine to give,
I'd give it, yes and more
To see your face,
Coming smiling through the door.
— Alan and Sheila, Douglas and Debbie, Melissa, Jonathan, Nicole
26

In Memoriam

STRENG — In memory of Leo, who passed away Sept. 28, 1986.
Your last parting wish, we would like to have heard,
And breathed in your ear, our last parting word.
Only those who have lost, are able to tell.
The pain in the heart, of not saying farewell.
— Lovingly remembered, dad, mom, sister and brothers
26

BAKER — In loving memory of a dear husband and father, Don.
Memories can bring happiness
When together we recall
Special moments shared as family
So treasured by us all.
Memories are forever
And our memories are of you.
— Lovingly remembered, Darlene, Craig and Kristopher
26

Coming Events

BINGO
Special $1,000 jackpot, Oct. 6. Bingo every Thursday night, Matilda Hall, (air conditioned hall), Dixons Corners. Minimum $500 jackpot goes every week. Bonanza. Doors open at 6pm, games start at 7pm. Sponsored by the Iroquois-Matilda Lions Club. Sorry no admission under 18 years of age.
23tfc

SUNDAY BRUNCH
At the Country Kitchen 9:30am-2pm, adults $6.95; children under 8, $2.95. Now available: No smoking dining room. 774-2417.
12tfc

THE VILLAGE BIN
479 Main Street, 774-2783. Special: Cocoa, $3.29/lb.; baking powder, $1.49/lb.; cream of tartar, $.25/oz.
26-30c

FASHION SHOW
In aid of Wheels for Stacy, presented by Undercover Wear at the Chesterville Legion, Thurs., Sept. 29 at 7:30pm. $5 per person.
25-26

BINGO
Dunbar Recreation bingo will run the second and fourth Sundays of the month. Doors open 5:30pm. Bingo starts 7pm. All players must be 18 years of age.
25tfc

80TH BIRTHDAY TEA
In honor of Gwynneth Shaver on Sun., Oct. 2 at Brinston Rebecca Hall, 1:30-4:30pm. For more information please call Joy, 543-3357.
25-26

WEDDING RECEPTION
Kimberly Smirle and Jason Thompson invite you to join them in celebrating their marriage on Sat., Oct. 1 at the Morewood Community Centre from 9pm- 1am.
25-26

LINE DANCING CLASSES
Starting Oct. 17, every Monday at the Nor-Dun Seniors' Support Centre. Classes will be from 9:30-10:30, $3 per class. Must have minimum of 10 in class. Please call 774-6109 to register.
25-26c

FULL GOSPEL TABERNACLE
Assistant Pastor Rev. John Hayes from the Kanata Wesleyan Church, Kanata, will be guest speaker at Full Gospel Tabernacle on Rowena Road, north of Iroquois off Brinston Rd., Fri., Oct. 7, at 7pm.
26

50TH WEDDING ANNIVERSARY
The children and grandchildren cordially invite you to attend an evening celebration of Maurice and Una Ladouceur's 50th wedding anniversary on Sat., Oct. 1, at 8:30pm, Vernon Community Centre, Vernon, Ont. Best wishes only.
26c

ANNUAL BROOMBALL TOURNAMENT DANCE
Dundas County Junior Farmers' annual broomball tournament dance, Sat., Oct. 8, 9pm to 1am at Winchester Community Centre, $3. Age of majority. Music by Frank's Jukebox. Proceeds to go to Hallville Rec. Assoc. and Mountain Twp. Pumper Truck Fund.
26-27c

BADMINTON
The Winchester and District Badminton Club will be open for the 1993-94 season, Tues., Oct. 11, Tuesday and Friday evenings in the Winchester Public School gymnasium. Opening 7:15pm each night. The fee for the season is $25 per person. Members must be 16 years or older. For information, Brian Steele, 774-5050.
26-27

WILLIAMSBURG FALL HARVEST FESTIVAL BINGO
Sponsored by Williamsburg Community Association and Williamsburg Legion Branch 538, Fri., Sept. 30. Under "The Big Top" heated tent on the tennis court. Doors open 5pm, bonanza called 6pm, bingo starts at 7pm. Jackpot $1,500. 20 regular game prizes. 13 special game prizes. 4 50/50 bonanzas. Refreshments available. Seating for approximately 350.
26c

We're Back...
Saturday Night Alive
Beginning Oct. 15
6:30pm
Babysitting available
Meet a friend for life!

HELPING THE WORLD WRITE NOW
CODE
Self-sufficiency through literacy in the developing world
For information, call 1-800-661-2633

Coming Events

THE TOWN GEESE
Open house, Sun., Oct. 2, from 11am-3pm. Enjoy a cup of coffee and view the upcoming folkart class pieces. Register for fall classes. 1416 Rodney Lane, Winchester, 774-3373 or 774-5962.
26c

FOOT CARE CLINIC SERVICE
Wed., Oct. 5, Para-Med Health Services, 457 Main St. East, Winchester (wheelchair accessible). $12 per person. All appointments must be pre-booked. Call 774-5544, 1-800-461-9916.
26c

WINCHESTER VILLAGE COUNCIL MEETING
Mon., Oct. 3, 7pm, Winchester Municipal Building. Open to the public.
26c

BINGO
Oct. 1. Sponsored by Chesterville Legion Ladies Auxiliary No. 434. Legion Hall, Chesterville. Starting 1pm sharp. Players must be 18 years of age.
26-27c

RESCHEDULED MEETING
The regular council meeting of the Township of Winchester has been rescheduled to Oct. 11.
26c

HARMONY CHURCH ANNIVERSARY SERVICE
Sun., Oct. 9 at 10:30am and 7:30pm. Guest speaker Rev. Bill Smith from Banfield Church, Toronto. Special music. Everyone invited.
26-27c

OSGOODE TOWNSHIP HISTORICAL SOCIETY
Dalmeny gardener Ann Cerone will speak to the Historical Society about her hobby "dried flowers" at the Vernon Museum on Tuesday evening, 8pm, Oct. 4.
26c

MEETING
Winchester Township Snowmobile Club meeting, Mon., Oct. 3 at the Chesterville Fire Hall at 8pm. Please try to attend.
26

OFSC TRAIL PASSES
Early bird draw: Buy by Oct. 23 and you could win your money back. $80 before Dec. 1, $100 after. Call Rob Steele, 774-0055 or Greg Erwin, 989-6145.
26-28c

MIXED PARTY
In honor of Stephen Thomas and Lana Dewan, Sat., Oct. 8, Greely Legion, 8:30pm-1am. Age of majority required.
26-27c

WINCHESTER HAWKS HOME OPENER AND PUB
The Winchester Jr. B. Hawks would like to invite everyone out to the start of their 1994-95 season this Fri., Sept. 30. There will be a pub upstairs in the hall starting at 8pm. Age of majority upon request. Music by S&J Disco.
26c

DUNDAS HOLSTEIN CLUB
Bus trip to the Royal, Nov. 17, 18 and 19, $150, includes bus, first day's lunch, plus accommodation at the Skydome. Call 652-4077.
26c

NDDHS JUNIOR ACHIEVEMENT
North Dundas District High School invites parents of last year's Grade 9, 10 and 11 honor students or award winners to the Junior Achievement Assembly to be held in the school auditorium, Fri., Oct. 7 at 2pm.
26

DFA MEETING
The regular monthly meeting of the Dundas Federation of Agriculture will be held on Wed., Oct. 5 at the OMAF board room, Winchester, 8pm. Guest speaker: A.C. Lummiss, Winchester OPP. Topic: Personal and property security. Questions welcomed from the audience.
26c

OPENING
Oct. 1, Glad's Ceramics, 10 Main St. South, Chesterville. Beginner's lessons, ceramic supplies, finished products.
26

Garage Sale
Sat., October 1
Photocopier, electronic typewriter, 26" color TV, table saw, buffet, many more items
360 Church St. East, Williamsburg

REFORM PARTY OF CANADA
Public Meeting
Morrisburg Public School
Wednesday, October 5
7:30pm
MYRON THOMPSON
Outspoken Reform MP and Justice Critic from Wild Rose Alberta will publicly speak on the issues concerning Canadians and also conduct a question and answer period. Plan to attend. Canadians have a right to know what is really going on in Ottawa.

Fasteri's T.M
FINE DESSERTS
Happy Thanksgiving
Carrot Cake.....$20.00
My famous
Black Forest Cake.....$20.00
Homemade Chocolate
Ice Cream Truffle Torte.$25.00
Pumpkin Pie, 8".....$6.00
Apple Pie, 8".....$7.00
Freshness, quality & service
Chesterville
448-2598
Prop. Heather Parent

BINGO
Come to the Metcalfe Fair and play Bingo!
Proceeds to the Joe Rowan Park
Tickets on the pool will be sold.
SEE YOU THERE!
LIC. # M185675

Dr. Steve M. Zajacz and Associates
DENTISTRY
We provide the following services for children and adults:
- Preventive • Root Canal Therapy
- Crown & Bridge • Orthodontics
- Surgery • Dentures



We Welcome New Patients!
Dr. Steve M. Zajacz or Dr. Beverley McKeown
13 Church St., Chesterville
448-3389

Thank You

The **Township of Mountain Fire Department** would like to thank the following sponsors who made donations to our annual Fall Fundraiser.

Ault Foods
Brister Group
J.R. Brisson Equipment Ltd.
C&M Garage
Cass Bridge Cheese House
CountryBoy
CountryGirl
Country Girls General Store
Dana's Fast Food
Heather Erwin
Forbes Ready Mix
G&M Garage
Goddard Motors
JED Express Ltd.
Willis Kerr Contracting Ltd.
Loughcrest Gardens
MacDonald's Feed
Mountain General Store
Mountain Township Agricultural Society
Red Dot Cafe
Redmond's Sand & Gravel
Rick's Gas Bar
Sandy Mountain Campsite
Shady Lane Salon
Shell Canada Ltd.
South Mountain Lanes
Stage West
Weagant's Farm Supply
Winchester Press

Thanks again.
—Brian Telford, Barry Redmond and the Committee

The Corporation of the Township of Osgoode

The Township of Osgoode has declared
October 7 & October 8, 1994 as
CLEAN UP DAYS
in the municipality.

The Springhill Landfill Site will be available, **free of charge,** from 9:00am to 5:00pm on these days to all residents and landowners in the Township for disposal of non-hazardous household wastes.

Hazardous waste and tires may be taken to the Trail Road Disposal Site on any Saturday from 9:00am to 5:00pm.

There are bins on site for the purpose of recycling various scrap metals.

Persons wishing to enter the landfill site will be required to provide proof of residence and ownership.

Tipping fees for commercial and containers will continue to apply.

For further information phone the Works Department at 821-2357 between 7:00am and 3:30pm.

Thank you

One hardly knows where to begin when "thank you" just isn't enough. To Blair and Allan Hutchinson for alerting the emergency services so promptly. To the wonderful ambulance attendants Dennis McMahon and Sylvain Pelletier who worked so diligently with Tony at the scene. To the Winchester Volunteer Firemen who arrived so quickly and the Williamsburg Volunteer Firemen who were called in with their Jaws Of Life. To the professional team at the Winchester and District Memorial Hospital who administered to his needs prior to his transfer by air ambulance to Ottawa. To all the very caring and sincere nurses and doctors on staff in the Intensive Care Unit at the Ottawa General Hospital who helped in any way with Tony's injuries. To our neighbors who brought food to our home, for the many phone calls of concern, cards, prayers and words of comfort and especially my wonderful family, and the boys' many friends who have been there for the kids and I through it all, a most sincere **THANK YOU**.

If you never believed in miracles, I can assure you this is indeed one, but on behalf of a family within the community, I would like to see Winchester/Mountain area obtain their own very vital piece of equipment - the **Jaws Of Life (Heavy Hydraulics).** Having come so close to losing another young life in the community, I would like to see an organization set up a drive to purchase this piece of equipment.

The road to total recovery may be slow, but Tony is making steady progress thanks to being surrounded by a lot of love, and caring people.

Carol Holmes-Helmer

Classifieds

Yard Sale

GARAGE AND BAKE SALE
Marvelville Community Centre, Saturday and Sunday, Oct. 1 and 2, 9am-3pm. Venders invited. Johanne Cowling, 445-5655.
25-26c

GARAGE SALE
Potatoes, vegetables, hide-away bed, chairs, books and other household items, Sat., Oct. 1, 8am. 472 Gladstone St., Winchester.
26

YARD SALE
Sat., Oct. 1, 467 Dufferin St. East, Winchester, 9am-4pm. Glass, insulators, some antiques.
26

YARD SALE
340 St. Pierre St., Marionville. Kid's toys and household items, tires. Sat., Oct. 1 and Sun., Oct. 2, 9am-4pm.
26

GARAGE SALE
13561 Coulthart Road, Morewood, 8am-3pm, Sat., Oct. 1, rain or shine. Washer and dryer, toys, household items, kitchen table and 4 chairs.
26

GARAGE SALE
5550 Main St., Osgoode. Fri., & Sat., Sept. 30 and Oct. 1, 9am-5pm. Tools, oil lamps, clocks, dryer, miscellaneous. Held indoors.
26

GARAGE SALE
Fri., Sept. 30, 112 Main St., Morewood, 9am-3pm. Children's books, stereo, cassette player, partial set of old dishes, 1970's comic books (Batman, etc.), Archie books, much more.
26

MULTI-FAMILY YARD SALE
Sat., Oct. 1, 9am-3pm, Winchester Springs. Turn west just off Hwy. 31, watch for signs. Something for everyone. Furniture, fresh baked goods, appliances, preserves, crafts, fresh orchard apples, and much more. Lunch available.
26

Auction Sale

AUCTION SALE
TRACTOR, TOOLS, HOUSEHOLD EFFECTS AND ANTIQUES
for the estate of Mr. Pringle Murphy
Travel south of Brinston to Dixons Corners
SATURDAY, OCT. 1
commencing at 10am

Tractor and tools: Ford 8N gas tractor, 3-pt. hitch, PTO, good condition; 2-furrow plow, 3-pt. hitch; 8' Triple K cultivator, 3-pt. hitch; scraper blade, 3-pt. hitch; set of drag discs; Sears 11 hp riding mower; AMF 8 hp snowblower; Snapper 5 hp riding mower; rototiller; lawn roller; wheelbarrow; small steel wheel wagon; small cart; utility trailer; Beach 2-pc. tool chest; tool boxes; floor jack; bench vices; bench grinder; creeper; assortment of hand and power tools; table saw; hand saws; 2 stainless steel milk cans; milker pails, Surge, DeLaval, McCormick; set of scales; assortment of IH filters; 3 4'x8' wooden panels; neck yokes; whiffletrees; hand sprayer; plastic pipe; forks; shovels; many box lots of miscellaneous items.
Household effects and antiques: White oak dining room table, 6 matching chairs and hutch; 3-pc. fancy bedroom suite; 3-pc. modern bedroom suite; Kelvinator frost-free refrigerator; GE 24" electric stove; Kelvinator apartment-size freezer; Panasonic color TV and stand; Whirlpool matching automatic washer and dryer; entertainment centre; portable color TV; stereo; washstand and towel bar; large dresser and bevelled mirror; 2 chests of drawers; 2 wardrobes; trunks; iron bed; wooden chairs; old records; exercise bike; bedding; towels; glider rocker; chesterfield and chair; 2 bookcases; double bed; large oscillating fan; 3 Electrolux vacuum cleaners, 1 new; 3 Electrolux rug shampooers, 2 new; dining room table and sideboard; La-Z-Boy; small tables; several chairs; filing cabinet; wooden barrel churn and electric motor; wooden office desks; tool chests; gas barbecue; cheese boxes; wooden wheelbarrow; 2 drop-leaf tables; small Coke cooler; wood/iron bench; complete set of good dishes for 12; set of pots and pans; mantel clock; assorted dishes; cups and saucers; small electrical appliances; vacuum cleaner parts; Cooey semi-automatic, FAC required; 36-cup coffee maker; picnic table; lawn chairs; numerous small items.
Private sale: 1986 Pontiac Parisienne, 76,000 km, new tires, nice condition. Contact Garry Murphy for information, 652-2319.
TERMS - CASH OR APPROVED CHEQUE
Auctioneer's note: Plan to attend this interesting estate auction. Mr. Murphy operated the cheese factory and DeLaval dealership for many years. There's something for everyone. Tractor and equipment sell at 2pm.
-AUCTIONEERS-
James Cooper
Hugh Fawcett
613-652-4145
25-26c

AUCTION SALE
MODERN HOUSEHOLD FURNITURE
Chesterville. Take south street to Riverside Drive. House no. 7.
SATURDAY, OCT. 8
commencing at 12 noon
Admiral 18 cu. ft. fridge, almond, new condition; GE electric stove, almond, new condition; small Co-op freezer, new condition; Westinghouse wringer washer; Easy clothes dryer; dehumidifier; birch dining room table and six chairs, new condition; large chrome table and 6 chairs; chesterfield and chair, floral pattern, new condition; coffee table; table lamps; 3-piece bedroom suite; 2-piece bedroom suite; single bed springs and mattress; chest of drawers; glider rocker; 2 swivel platform rockers; plants and planters; bar stools; 6 wooden chairs; electric sewing machine; dishes; blankets and bedding; sealers; weights; box stove; aluminum 20' extension ladder; aluminum 7' step ladder; gas lawn mower, 2 years old; hedge trimmer; snow rake; fertilizer spreader.
Note: All items extra clean, house sold, numerous other articles.
TERMS - CASH
PROPRIETOR
Hubert Casselman
448-2572
-AUCTIONEER-
Harold Ball
448-3161
26-27c

Auction Sale

AUCTION SALE
ANTIQUES, HOUSEHOLD FURNITURE AND MISCELLANEOUS ITEMS INCLUDING MF 50 TRACTOR, GREENHOUSE AND EQUIPMENT
Heckston, Ont.
7 km south of Heckston on County Road 22 or from Southbound on Hwy. 16 to 1st exit to Spencerville, turn left and follow Dalmac Auction Signs to County Road 22 (approximately 8 km)
SATURDAY, OCT. 1
commencing at 10am
9-piece walnut dining room set including table, china cabinet, buffet and 6 chairs; press-back rocker; Windsor rocker; small pine table with drawer; pine blanket box; pine dough box; hoosier cupboard; small parlor table; stained glass windows; pine chimney cupboard; maple chest of drawers; chesterfield and love seat; oak veneer shelf unit; metal bunk beds; 3/4 brass bed; Kenmore dryer; Beaumark washer; Victorian framed hair floral display; crystal wine glasses; china cups and saucers; tins, old and new; 2 duck decoys; straw hat, 1930; complete setup of dark room equipment; photo enlarger; many other glass and interesting items.
MF 50 gas tractor with front-end loader; 1981 GMC 1/2-ton Sierra Grande 1500 pickup, as is; 25'x60' greenhouse with wooden rib framing and plastic covering; Earthway garden seeder; Chapin weed sprayer; Craftsman 4 hp rototiller, rear tine; greenhouse seeding pots, etc.; assortment of seeds: sweet corn, vegetables, 35 lbs. red clover; Lawnboy lawnmower; stock watering tank and float; Scorpion 120 v electric fencer and equipment; 1/3 hp jet pump; electric paint stripper; 10" bench saw and stand; 10-speed bike; child's bike; skis; skates; approximately 30 2x2' patio stones; canvas bags for holding wool; sheep tag equipment; elasterator; Homelite Super 2 14" chainsaw; Chopper I wood splitter; many other unlisted items.
TERMS - CASH OR CHEQUE WITH PROPER ID
PROPRIETOR
Heather and Ted Rundle
Owner and auctioneer not responsible for accidents
-AUCTIONEER-
John MacCaskill
826-2194
Dalmac Auction Service
25-26c

ESTATE AUCTION SALE
HOUSEHOLD FURNITURE, ANTIQUES AND MISCELLANEOUS ARTICLES
7798 Dundas St. in the village of Vernon. Watch for auction signs.
SATURDAY, OCT. 8
commencing at 10am
To settle the estate of the late Mac Ferguson:
Stanley (Toronto) upright piano and bench; upright china cabinet cupboard; glass door bookcase; quality trunks; old chests of drawers; small fancy tables; upright lamp with marble base; old radio record player, collector's model; old records; 3 settee chairs; oil lamp; 2 quilts; blankets and linen; old sleigh; desk; large carpet; chesterfield and chair; wooden record cabinet; Kenmore washer and dryer; air conditioner; microwave; Westinghouse stove, avocado; crock; La- Z-Boy chair; silver tea service; set of Austria dishes, old; large Carnival bowl; assorted dishes; glassware; pots and pans; water pitchers; small kitchen appliances; good selection of salt and pepper shakers; assorted fancy dishes; books; lamps; stereo; small hand tools including shovels, rakes, etc.; AC rototiller; hand fertilizer spreader; 2 push mowers.
Vehicle: 1983 Plymouth Reliant, automatic, 119,000 km, selling as is.
Many other assorted items.
TERMS - CASH OR CHEQUE WITH PROPER ID
PROPRIETOR
Executor of Estate
-AUCTIONEERS-
Stewart James, 445-3269
Carson Hill, 821-2946
Note: Owner and auctioneers not responsible for accidents.
26-27c

AUCTION SALE
4x4 TRUCKS, OFFICE EQUIPMENT, COMPUTER, PHOTOCOPIER
SATURDAY, OCT. 1
commencing at 1pm
Dundas Vet Services Lot, corner of Hwy. 31 and 43, Winchester, Ont.
Trucks: 2 1990 4x4 GMC Sierra pickups, loaded, air, one with 110,000 km and the other 120,000 km.
Office equipment: Singer slide projector with TV screen, audio and wall projector; 1 Olivetti electric typewriter; 1 Olympia electric typewriter; secretary station, work station and desk; 1 horizontal file cabinet; 6 filing cabinets, 3 4-drawer, 1 5-drawer and 2 2-drawer; 4 office chairs on castors; 4 armchairs; 2 5-ft. conference tables; 3 computer tables; large wooden desk; wooden desk and computer table; 2 bookshelves.
Computer: IBM 486 wtih 4 meg ram, printer and Panasonic dot matrix printer.
Photocopier: Pitney Bowes photocopier, reduction and enlargement features, with stand.
Miscellaneous: Computer programs, including BEAR Plus; Eight + One; Micro Soft Paintbrush; MS DOS 6.2; Coldspot frost-free refrigerator; Nikon 35 mm camera with zoom and telephoto lenses; 2 Nokia portable cellular phones; 1 Novatel cellular phone; paper; staplers; and many other miscellaneous items.
PROPRIETORS
Eastern Ontario Crop Doctor
Dean Williams
Cliff Metcalfe
-AUCTIONEERS-
Hugh Fawcett, 613-774-3363
James Cooper
25-26c

AUCTION SALE
THURSDAY, SEPT. 29
commencing at 6pm
McHaffie Auction Hall, Morrisburg
Pump organ; electric organ and bench.
Antiques: Tables; sets of chairs; drop-front desk; 4-pc. bedroom suite; 2-pc. bedroom suite; trunks; mirrors; wicker pieces; children's old toys; Dinky toys; china cabinet; lots of collectables.
Electric stove; gas stove, like new; chrome table and chairs; single bed; drop-leaf table; hide-a- bed; section couch; couch and chair; arm chairs; apartment size clothes dryer; color TV; wringer washer; dishes; ornaments and glassware; garden tools; aluminum extension ladder.
Guns: 308 Remington; 303 British. FAC required.
Many, many unlisted items
-AUCTIONEER-
Sheila McHaffie
Mastercard and Visa accepted
Hall opens 5pm day of sale 26c

Auction Sale

QUALITY BEEF CATTLE AUCTION
5 miles northwest of Pakenham, or travel Hwy. 417 to Galetta Side Road, then travel southwest to Hwy. 15, turn left on Hwy. 15 to County Rd. 22 (Waba Road), second road on right. Watch for auction signs.
MONDAY, OCT. 10
commencing at 12 noon
150 Simmental, Limousin and Charolais cross cows, 60% bred Limousin, 30% bred Charolais, 10% bred Simmental. Note: Purebred papers are available for some of the Simmental cows. Approximately 100 cows due from January to May and approximately 50 cows with calves at foot.
Bulls: 2 Limousin bulls, 4 and 6 years old; 2 Charolais bulls, 2 years old; 1 Simmental bull, 2 years old; 1 Charolais Belgium Blue, 1-1/2 years old.
Auctioneer's note: Livestock will be BVD and pregnancy tested. A strong group of commercial cows that would fit into any beef producers program whether you are expanding your herd or looking for replacement females. Owners and auctioneers are not responsible for accidents.
TERMS - CASH OR CHEQUE WITH PROPER ID
PROPRIETOR
Rayburn Evans
-AUCTIONEERS-
Stewart James, 613-445-3269
Carson Hill, 613-821-2946
26-27c

Auction Sale

FAWCETT'S FALL HEIFER SALE
at Fawcett's Sale Arena
Winchester, Ontario
FRIDAY, SEPT. 30
commencing at 12 noon
Approximately 150 Holstein heifers - calves, open heifers and short bred heifers. Examined by a veterinarian. All animals vaccinated for BVD. Also selling 2 purebred service age bulls. Consignments still being accepted.
SALE MANAGED BY
Ralph J. Fawcett
Sale Arena
RR3, Winchester, Ont.
613-774-5710, 613-989-5554
25-26c

HELP WANTED

Grocery store needs honest, capable, hard-working person to work 5 days a week, Friday and Saturday off. Must be bondable with good work related references. 35 hours weekly.

Reply to WP 75, c/o Winchester Press, Winchester, Ont., K0C 2K0.

Thinking about Starting a Business?

A training program would help you learn to:
- develop a workable business plan
- sell your product or service
- find your source of financing
- make business decisions
- manage business operations

Candidates include:
farm/rural/small town women who have been
- unemployed for an extended period,
- those not eligible or no longer receiving unemployment insurance benefits,
- and those receiving social assistance.

Students and women with severance packages are not eligible.

WRED
WOMEN AND RURAL ECONOMIC DEVELOPMENT

For more information call the Eastern Ontario office at:
1-800-465-7030

Funded by Jobs Ontario Training

THE CORPORATION OF THE
VILLAGE OF WINCHESTER
Village clerk's office Ph. 774-2105

NOTICE

WHEREAS the Council of the Village of Winchester has received a request to **rename York Street west of St. Lawrence St.** to **"Howard Justus Boulevard".**

THEREFORE under the authority of the Municipal Act R.S.O. 1990, Section 111, the Council proposes to pass a bylaw renaming the aforementioned street.

ANY PERSON/S who wishes to file a concern with regard to the aforementioned may do so by contacting the undersigned.

DEADLINE for filing concerns is **4:30pm on October 17, 1994.**

Bonnie Dingwall, AMCT, CMM
Clerk-Treasurer/Administrator
Village of Winchester
547 St. Lawrence Street
Winchester, Ontario, K0C 2K0
Phone 613-774-2105

City of Gloucester
Vehicle and Equipment Auction

Sat., Oct. 1, 1994 at 12:30pm
Gloucester Works Garage
Innes Road & Cyrville Road, behind Price Club, Gloucester, Ontario

(1) ea. 1989 Chevrolet Caprice Classic, 4-door, V8, automatic, A/C, cruise; (3) ea. 1988 Dodge Diplomat, 4-door, V8, automatic, A/C; (1) ea. 1989 Ford Crown Victoria, 4-door, V8, automatic, A/C; (2) ea. 1991 Ford Crown Victoria, 4-door, V8, automatic, A/C; (1) ea. 1988 Plymouth Caravelle, 4-door, V8 automatic, A/C; (1) ea. 1988 Ford Tempo, 4-door, 4 cyl. automatic; (2) ea. 1986 Ford Tempo, 4-door, 4 cyl. automatic; (2) ea. 1990 Ford Aerostar van, 5 passenger, 6 cyl., auto.; (1) ea. 1987 Chev Cavalier, 4-door, 4 cyl., automatic; (1) ea. 1987 Dodge Aries, 4-door, 4 cyl., automatic; (1) ea. 1991 Ford Aerostar van, cargo, 6 cyl., automatic; (2) ea. 1990 Ford Aerostar van, cargo, 6 cyl., automatic; (4) ea. 1987 Dodge mini-van, cargo, 4 cyl., automatic; (1) ea. 1988 Dodge mini-van, cargo, 4 cyl., automatic; (2) ea. 1986 Dodge van, cargo, V8, propane, automatic; (1) ea. 1987 Dodge van, cargo, V8, propane, automatic; (2) ea. 1988 Dodge 1/2 ton pickup, V8, propane, automatic; (1) ea. 1989 Chev 1/2 ton pickup, diesel, automatic; (1) ea. 1979 Western Star truck, tandem, diesel, automatic, complete with underbody plow and 8 yd. hopper spreader; (1) ea. 1981 Western Star truck, tandem, diesel, automatic, complete with underbody plow and 8 yd. hopper spreader; (1) ea. 1987 International 2574 truck, single axle, diesel, 5-speed standard, complete with dump body and snow plow harness; (1) ea. tractor, John Deere 950, diesel, 3 pt. hitch, complete with rotary mower; (4) ea. rotary mower, John Deere F935 60 inch, diesel powered; (1) ea. brush chipper, Wayne, complete with 318 Dodge engine; (1) ea. lawn mower, Jacobsen, 20 inch; (1) ea. rototiller, 60 inch, 3 pt. hitch, Howard; (1) ea. snowblower, 10 hp, 33 inch, dual stage; (1) ea. aerator, Verti-drain, 8 ft. 4 in. wide; (2) ea. chain saw, Stihl, 16 inch bar; (1) ea. vibrating plate, Wacker, 8 hp with water tank; (1) ea. tamper, jumping jack; (1) ea. saw, cut-off, Stihl; (1) ea. ice edger, Thompson, 5 hp engine.

Viewing on Sept. 30, 4pm-7pm; Sat. morning 9am to sale time.
Canteen available.
Keenan & Kerr Auction Services 613-749-1287

Bankruptcy Trustee
- Corporate and personal bankruptcy
- Debt settlement and negotiation with creditors
- Alternatives to bankruptcy

For a no charge initial assessment of your personal financial condition, or that of your company, please contact
Gail Frajkor, Administrator
1-800-265-9698
Coopers & Lybrand Limited
Suite 1200
55 Metcalfe Street
Ottawa, Ontario
K1P 6L5

BDO DUNWOODY WARD MALLETTE
Chartered Accountants
Management Consultants
Ward Mallette offers a full range of services in areas of:
- farm tax returns
- financial statement preparation
- personal tax returns and planning
- computer installation and training
- goods and services tax consulting

475 Main Street
Winchester, Ont. K0C 2K0
Tel.: 613-774-2854
Toll free: 1-800-268-0019

ESSO
Don Powell Fuels Ltd.
- Heating Oil
- Budget Plan
- Automatic Delivery
- Diesel
- Gasoline
- Lubricants
- Gas & Diesel Keylock Facilities

Serving quality Esso products for nearly 40 years
116 Mary St., Kemptville 258-3343
Toll Free 1-800-267-1653

SOD PILER
required immediately.
Some tractor work as well.
Rate of pay according to experience.
SOUTH RIDGE Sod Supply Inc.
OTTAWA SOUTH **821-3764**
1-800-267-9772
2408 Manotick Station Road
RR1, Osgoode, Ontario, K0A 2W0

'WHEELS FOR STACY' BENEFIT DRAW

GRAND PRIZE DRAW & BENEFIT DANCE
Sat., Nov. 5
Winchester Community Arena Hall
- Featuring Shad's Disco -
DRAW TO BE MADE FOR $10,000 GRAND PRIZE AND 5 $500 WINNERS
Draw by elimination
Tickets: $100 each (only 400 tickets printed)
Co-sponsored by our local Lions and Legion clubs Licence No. 738048.
Trust fund deposits may be made at Scotia Bank, Chesterville and Royal Bank, Winchester
Ticket information: Kevin Mackler, 448-2523 or Ron Gibson, 774-0736

Church Directory



ST. MARY'S CATHOLIC CHURCH
Chesterville
Father Jim Esper
448-3262
5:30pm - Saturday
9:00am & 11:00am - Sunday
1tfc

THE ANGLICAN PARISH OF WINCHESTER, CHESTERVILLE, CRYSLER AND SOUTH MOUNTAIN
Sunday, Oct. 2
8am - Chesterville
9:30am - Winchester
11:15am - South Mountain
ALL WELCOME
Rev. George Bruce: 774-2236
26c

WINCHESTER UNITED PASTORAL CHARGE
Rev. Dr. Will Walker
Laurie McKnight-Walker
774-2071
WINCHESTER UNITED CHURCH
Sunday
9:30am - Adult Bible Study
10:30am - Worship Service, Sunday School and Nursery
WINCHESTER SPRINGS UNITED CHURCH
Sunday
9:30am - Worship Service
Sunday School
26tfc

PARKWAY ROAD PENTECOSTAL CHURCH
10 minutes north of Winchester, corner of Highway 31 and Parkway Road, Greely
Sunday
9:45 am - Sunday School
11:00am - Sunday Service
7:00pm - Praise Gathering
EVERYONE WELCOME
Rev. Les Burton: 821-1056
23tfc

DISCOVERY BIBLE FELLOWSHIP
Meeting at the Winchester Public School every Sunday at 9:30am
Box 652, Winchester, Ont., K0C 2K0
774-0721
Archie Robertson - Pastor
Friendly, Caring, Accepting
9tfc

HARMONY COMMUNITY CHURCH
Evangelical Missionary Church
Hwy. 31 & Ormond Rd.
774-5170
Pastor: Rev. Daniel Laronde
10:30am - Worship Service
Super Church for ages 1-12
Wednesday
7:30pm - Praise and Bible Study
10tfc

ST. PAUL'S PRESBYTERIAN CHURCH
Winchester
Knox Presbyterian Church
Mountain
Rev. Heather L. Jones, B.A., B.Ed., M.Div.
Tel.: H.-774-0316 C.-774-3923
A warm welcome awaits everyone
St. Paul's Presbyterian Church
Winchester
11:00am - Divine Worship
Knox Presbyterian Church
Mountain
9:30am - Divine Worship
25tfc

BAPTIST CHURCH SERVICES
B.C.O.Q.
Sunday
Winchester
Pastor Stephen Neil
9:30am - Worship Service
Ormond
11am - Worship Service
26tfc

WESLEYAN CHURCH
Winchester
Rev. Eldon F. LeRoy, Minister
Information, 774-3137
Sunday
9:30am - Bible Study
10:30am - Worship Service
7:00pm - Evening Service
Tues., 7:30pm - Prayer and Praise
EVERYONE WELCOME
26tfc

CHRISTIAN REFORMED CHURCH
Williamsburg, Ont.
Candidate
George Rowaan
448-2351
Sunday
9:30am - Morning Service
7:30pm - Evening Service
Nursery provided during both services. You are invited to worship with us. Faith 20 can be viewed every morning at 5:30am on Channel 6.
24tfc

Classifieds

CLASSIFIED MARKETPLACE

"Advertise Across Ontario or Across the Country"

BUSINESS OPPORTUNITIES

T.L.C. PET FOOD - The finest Super Premium Pet Food available. Buy retail or wholesale. Home delivery. Pets prefer T.L.C. - Distributorships available. Call Ray (613) 284-8339.

START YOUR OWN home-based business! Watkins is today's best business opportunity! For FREE information contact - Independent Marketing Director, 218 Meglund Cr., Saskatoon, SK S7H 4Z6 (1-800-263-2999).

DEALERSHIP AVAILABLE - sell specialty lubricants to Farms, Trucking and Construction Industries. Mechanical and direct sales experience a plus. High income, will train, minimum investment. 1-800-363-6457.

9 COTTAGES, TRAILER SITES. 2 year-round homes on approx. 325' water frontage, 4 acres, newly updated, excellent opportunity, sale due to illness. $400,000 firm 1-905-662-6533.

CAREER TRAINING

COUNSELLOR TRAINING INSTITUTE of Vancouver offers correspondence courses for the certificate of Counselling Studies to begin the 15th of the month. For brochure phone: 1-800-665-7044.

EARN YOUR CERTIFICATE IN PERSONAL TAX PREPARATION: Basic and Computer Courses. Free Brochure. Call 1-800-563-EARN; Fax 1-204-949-9429, Jacks Institute, 902-167 Lombard, Winnipeg, Manitoba R3B 0V3.

MONEY MAKING OPPORTUNITIES! Learn Income Tax Preparation or Basic Bookkeeping. Tax deductible certificate courses by home study. For free brochures, no obligation, contact U & R Tax Service, P.O. Box 6052, London, Ontario, N5W 5R6, 1-800-665-5144. Enquire about exclusive franchise territories now available.

BE AN INTERIOR DECORATOR. . . with our great home-study course. Call for a FREE BOOK. 1-800-267-1829. The Sheffield School 974-38 McArthur Ave., Ottawa, Ontario K1L 6R2.

EMPLOYMENT OPPS.

TRAVEL AGENCY REPRESENTATIVES NEEDED. Earn income and enjoy travel benefits. Part time or full tie. For information telephone 613-525-0525.

FOR SALE

HYDROPONICS. Everything you need for indoor gardening - lights, books, nutrient etc. Canada's oldest specialty store. Free 36 page catalogue, fast shipment. BRITE-LITE 1-800-489-2215.

SALES HELP WANTED

$ATTENTION STUDENTS$ make a lot of money selling chocolate bars in your area in your spare time. Nothing to pay in advance, fast delivery 1-800-38-DELUX

NOW HIRING. Katy's Closet, a direct sales company featuring top quality, affordably priced ladies' clothing, offers unlimited earning potential. Excellent marketing plan. Call collect (519) 268-2623.

MUSICAL INTEREST

LEARN TO PLAY MUSICAL INSTRUMENTS the new, easier way with Self Teaching Video Tape. FREE catalogue. Best prices on all musical instruments. Musicare Inc. 1-800-361 3323.

PAY TELEPHONE SERVICES

A cost will be incurred.

TALK LIVE to our gifted psychics on questions of love, success, career, soul mates, self help, and more... CALL 1-900-451-3530 Ext. 8181. $2.99 per min. Must be 18 yrs. Newcall, LTD. (602) 954-7420.

PSYCHIC CONNECTION Gifted Psychics tell your future. Love, Romance, Money, Career. Live/24 Hours 1-900-451-3530 Ext-2295. $3.99/minute. 18+years. Newcall Ltd. 1-800-488-3088.

PERSONALS

GOOD SEX for seniors. Overcome all erection problems caused by aging, medications, surgery, diabetes etc. Get the facts: Performance Medical, Box 418, Valemount, B.C., V0E 2Z0. 1-800-663-0121.

REAL ESTATE

PROPERTY WANTED - Sportsman looking for large acreage recreational property, suitable for hunting, camping, snowmobiling, fishing, no buildings. Send detailed description and price to Sol Mednick, Bayview Village, Outlet Box 91,100, Willowdale, Ontario M2K 2Y6.

GOT A CAMPGROUND membership/timeshare? We'll take it! America's largest, oldest resale clearinghouse. Resort Sales International 1-800-423-5967. Timeshare rentals needed. Call 24 hours a day.

STEEL BUILDINGS

QUONSETS 25'x30' $5,462.00, 30'x40' $6,593.00, S35'x50' $8,478.00. S.SERIES STRAIGHTWALL S25'x 32' $5,922.00, S30'x40' $6,999.00, Endwalls and Sliding Doors included. Call Future Steel 1-800-668-8653.

"ROCK BOTTOM PRICES!" Quonset buildings... High sidewalls. Final clearance. 25x34 $2,470., 30x40 $3,490., 35x52 $6,279., 42x60 $7,669., 47x80 $10,999., 52x104 $18,944... Ends optional. Pioneer 1-800-668-5422.

SPAN-TECH STEEL BUILDINGS LTD. - Top Quality Straightwall Wood/Steel & All/Steel Buildings, CSA Certified, Workshops, Barns, Arenas, Stables, Etc. Large or Small, Contracting & Financing Available, 24 hours 1-800-561-2200.

VACATION/TRAVEL

TRAILER OWNERS! Want a beautiful spot, great neighbours and a spacious site? Before committing for next season, please call (613) 587-4860.

FLORIDA'S GULF COAST. Nineteen day escorted coach tour to Clearwater Beach, $1,399 per person. Details: 1000 Islands Tours Inc., Toll free 1-800-267-9497 or 382-3226.

• It's Affordable • It's Fast • It's Easy • One Bill Does It All
• Northern Ontario $63 • Eastern Ontario $91
• Western Ontario $162 • Central Ontario $168 • All Ontario $380
• National Packages Available • Call this paper for details!

HELP WANTED

Delivery Persons Needed

Own transportation required.

Apply in person to:

PJ's PIZZERIA
518 St. Lawrence Street
Winchester 774-5128

Notice

DR. BART STEELE

will begin medical practice at 494 Fred St., Winchester on October 3, 1994.

Dr. C.R. Dawes' original medical file will remain at 494 Fred St. under the supervision of Dr. Steele.

To transfer Dr. Dawes' medical records to another physician, write to
Dr. C.R. Dawes,
Box 850, Barry's Bay, Ontario, K0J 1B0.

Ontario Ministry of Natural Resources / Ministère des Richesses naturelles

REQUEST FOR INFORMATION

The Ontario Ministry of Natural Resources, Grenville/West Dundas area, is presently undertaking a **navigability study on the portion of the South Nation River located in the Township of Mountain.** The purpose of the study is to clarify ownership of the bed of the river.

Anyone with knowledge pertaining to public use of this section of the river for the purpose of navigation, both past and present, is encouraged to contact:

Ontario Ministry of Natural Resources
Grenville/West Dundas Area Team
P.O. Box 605, 10 Oxford Avenue
Brockville, Ontario, K6V 5Y8
613-342-8524
Attention: Jim Brumpton

The Corporation of the Township of Osgoode

Township of Osgoode
requires
Recreation Operator
(Full-Time)

- to work within arenas/community centres and park facilities of Osgoode Township
- knowledge of machinery
- Class D License
- CPR training and First Aid or ability to be trained

Resumes will be accepted until 12 noon, Fri., Oct. 7.
For additional information please call 821-1107 if required.
Please send to:
Township of Osgoode
Human Resources Department
8243 Victoria Street
P.O. Box 130
Metcalfe, Ont., K0A 2P0

Information is collected under the Freedom of Information Act and will be used for purposes of hiring for the above position.

Thank you to everyone applying, but only those receiving interviews will be contacted.

TOWNSHIP OF WINCHESTER

Requires a

Part-Time Clerical Assistant

Duties to include tax collecting, bookkeeping, typing and general office duties.

Municipal experience preferred, but not essential.

Computer experience essential.

Applicants are to apply in writing, including a complete resume of experience, educational background, and references to the Township of Winchester by September 30, 1994 at 12 noon.

Nancy Krisjanis, Clerk
Township of Winchester
R.R. #4
Winchester, Ontario
K0C 2K0

HOUSEHOLD HAZARDOUS WASTE DAY

ARE THESE SYMBOLS IN YOUR HOME?



THEY MAY BE SAFER IN OURS!

COUNTY OF DUNDAS HOUSEHOLDERS CAN DROP OFF THESE ITEMS FREE OF CHARGE:
Paints, Turpentine, Disinfectants, Solvents, Pool Chemicals, Propane Tanks, Weed Killers, Fertilizers, Car Batteries, Used Motor Oils, Cleaning Products, Expired Prescriptions, Etc.

QUESTIONS?
Call your Municipal Office

EVENTS TO BE HELD AT

MATILDA TOWNSHIP GARAGE (Irena Rd)
MORRISBURG VILLAGE GARAGE (Allison St.)
WINCHESTER TOWNSHIP GARAGE (Hwy. 43 East)

PLEASE BE PREPARED TO DROP OFF YOUR HOUSEHOLD HAZARDOUS WASTE

DATE:
SATURDAY, OCTOBER 1, 1994

TIME:
10 a.m. - 2 p.m.

TOWNSHIP OF WINCHESTER

NOMINATIONS
NOTICE TO MUNICIPAL ELECTORS

Take notice that persons may be nominated as candidates in an election between 9 o'clock in the forenoon and 5 o'clock in the afternoon on Nomination day, Friday, October 14, 1994, but nothing in Section 35 of the Municipal Act, 1990, prevents a person filing a nomination paper with the Clerk during his/her normal office hours during the four days immediately preceding nomination day.

Office for which persons may be nominated:

REEVE
DEPUTY REEVE
3 COUNCILLORS FOR THE TOWNSHIP OF WINCHESTER

Electors are hereby required to take notice and govern themselves accordingly, and further take notice that the manner in which said nominations shall be filed is set forth in Section 36 of the Municipal Elections Act. Nomination forms and full particulars of procedures to be followed, may be obtained from the undersigned. If a greater number of candidates than require to fill the said declarations, notice of the time for the holding of the last day for making applications for a certificate to vote by proxy will be given forthwith.

And further take notice that where the number of candidates for an office who are nominated at the end of nominations day is not sufficient to fill the number of vacancies to which the candidates may be elected, on the Wednesday following nomination day, October 19, 1994, the Clerk may, between the hours of 9 o'clock in the forenoon and 5 o'clock in the afternoon, receive and certify additional nominations for the office in respect of which there was an insufficient number of candidates.

GIVEN under my hand this 27th day of September, 1994.

Nancy Krisjanis, Clerk
Returning Officer

MARIONVILLE FIREWOOD

Green or dry,
at your convenience
445-5772

Tri-County Mental Health Services

132 Second Street East, Cornwall, Ontario, K6H 1Y4

Tri-County Mental Health Services wishes to inform residents that services are available for mental health problems through our Dundas County offices in Winchester.

For further information please call **932-9940 or 1-800-465-8061** if calling long distance.

THE CORPORATION OF THE
VILLAGE OF WINCHESTER
Village clerk's office Ph. 774-2105

NOTICE TO TAXPAYERS

The last day for the final installment of 1994 taxes is September 30, 1994.

Bonnie Dingwall, AMCT, CMM
Clerk-Treasurer/Administrator

Patricia Warren
Deputy Clerk/Tax Collector

TOWNSHIP OF WINCHESTER

NOMINATIONS
S.D.&G. COUNTY BOARD OF EDUCATION
ENGLISH LANGUAGE

Notice is hereby given to the electors in the Township of Winchester and the Village of Winchester that during the period from Tuesday, October 4, 1994 to 5 p.m. Friday, October 14, 1994, nominations will be received by the Clerk of the Township of Winchester for the following office:

ONE (1) TRUSTEE

To the Stormont, Dundas and Glengarry County Board of Education representing Zone 4, comprising the Township of Winchester and the Village of Winchester, English language, elected by the Public School Electors.

If there is an insufficient number of candidates for this office, additional nominations for the vacancy may be filed at the office of the Clerk of the Township of Winchester on the Wednesday following nominations (October 19, 1994) between the hours of 9 o'clock in the forenoon and 5 o'clock in the afternoon.

If a greater number of candidates than required to fill the above office is nominated an advance poll will be held on Saturday, November 5, 1994 and Wednesday November 9, 1994, in the municipalities in the above zone and the regular poll will be held on Tuesday, November 14, 1994.

DATED at Township of Winchester, September 27, 1994.

Nancy Krisjanis, Clerk
Township of Winchester



Hutt — Johnston

On Aug. 27, 1994, Lisa-Marie Johnston and Garry Hutt were united in marriage at a beautiful lawn wedding at the home of Mr. and Mrs. John Craig, North Gower. Lisa-Marie is the daughter of Garnet and Lillian Johnston. Garry is the son of Fred and Betty Hutt. Garry and Lisa-Marie would like to thank everyone who made their day even more special. The couple now resides in Winchester.

Lace up for Ontario Hiking Day

BERWICK — On Sun., Oct. 2, from 2pm to 4pm a guided tour of the Finch Township Recreational Trail will take place.

The trail is located on County Rd. 9 just east of Berwick. This event is part of the Ontario Hiking Day which is sponsored by Hike Ontario.

The goal is to encourage people to learn about the rich variety of plants and wildlife that often lives right beside us.

The afternoon is organized by the Agreement Forest Recreational Trail committee whose members include Domtar, Ministry of Natural Resources, South Nation River Conservation Authority, Ontario Ministry of Agriculture and Food and Rural Affairs, Ontario Trail Riders Association, SD&G United Counties and the Township of Finch.

The two trail guides will be Dorothy Hamilton from Domtar and Jim Hendry from MNR, Cornwall. The trail is approximately 4 km so dress appropriately.

The event will take place rain or shine.

If you should have any questions for this event please contact Kay Stone at the SD&G county office in Cornwall at 938-2607.



Cathcart — Durant

On Aug. 6, 1994, Kelly Durant and Christopher Cathcart were united in marriage at St. Andrews United Church, Hallville, at 4pm. Kelly is the daughter of Donald and Anne Durant of RR2 Mountain. Christopher is the son of Bruce and Dorothy Cathcart, RR5 Kemptville. Kelly and Chris would like to thank their families, relatives and friends for making their day memorable.

Canadian gospel rocker on stage in Morrisburg

MORRISBURG — Canadian recording artist Arlen Salte will be performing live, in concert, at St. Paul's Lutheran Church, in Morrisburg, at 7:30pm on Sat., Oct. 15.

Although Salte lives in Canada, he is better known in the United States as a result of his radio airplay, including one top 40 national hit. Over the years, he has toured from one end of North America to the other, and even as far as the West Indies. During this time he has worked with some of the top musicians in the industry.

His albums, distributed worldwide by Word Records, have been recorded with musicians who have worked with everyone from Cher to Bon Jovi. In Canada he has appeared on national television many times and was the featured artist on a Canada-wide CBC radio special.

Although Salte's recent albums have been decidedly rock in style, his concerts this fall are more pop-rock.

Salte is also the executive director of one of Canada's largest youth music ministries, New Creation Ministries. New Creation Ministries hosts approximately 400 concerts across Canada with groups such as Morning Star and Heart Attack each year in places such as churches, prisons, schools and drug rehabilitation centres. Due to Salte's heavy commitment as executive director, he is able to give only a select number of concerts each year.

Admission is free although an offering will be received. Salte will also be the worship leader at St. Paul's on Sun., Oct. 16 at 9:30am. For more information contact 543-3154.

Appearing along with Arlen Salte will be Pastor Jo Probst who will perform some of his latest compositions.

FEATURE PROPERTIES
Sutton GROUP
DYNASTY REAL ESTATE LTD.
Telephone 726-7000
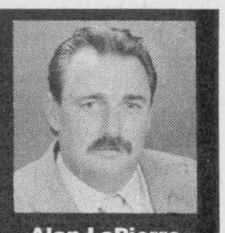
Alan LaPierre
448-3306
FULL MLS SERVICE AT COMPETITIVE RATES


$89,500
COMPLETE INTERIOR/EXTERIOR RENOVATIONS. Dining with patio doors to deck, country kitchen, laundry, den, 3 bedrooms, oil heat, treed lot. Call to view.


$89,900
AN A+ IN MOREWOOD. New kitchen with island, built-in appliances, dining, hardwood floors, family room, laundry with washer/dryer, new windows, double garage.


$69,900
RETIRING OR JUST STARTING OUT? Affordable renovated home, new kitchen, windows, gas heat, 2 baths, porch, deck, treed lot, stroll to park and schools.


$69,500
TAKE IT TO THE COUNTRY on 2 acres, eat-in kitchen, loft, 2 bedrooms, verandah, garage with workshop, oil heat, paved road. Ideal first home. Call to view.

BUY OR SELL WITH CONFIDENCE • CALL ALAN, 448-3306

Plan your Spring Garden
We now have in stock a good selection of
Tulip, Narcissi and Crocus bulbs
(From Holland)
Above bulbs available at Winchester store only

C&L FEEDS
A DIVISION OF RITCHIE FEED & SEED LTD.
Chesterville 448-2161
Dixons Corners 652-4875
Winchester 774-3538

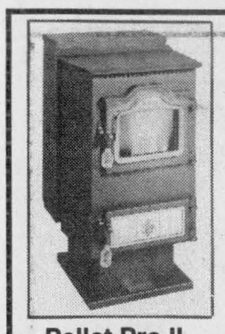
Pellet Pro II
S.W.F. SYSTEMS
(OTTAWA)
Harman Pellet Stoves
Walter Bunda
"Pellet Delivery and Sales"
#1 Pellets $170 per ton
8310 Mitch Owens Rd.
Edwards, Ontario, K0A 1V0
Phone 613-822-0574
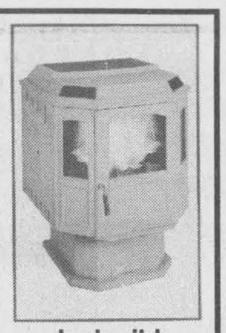
Invincible

Century 21
504 Main St., Winchester
774-3990
McINTOSH AND PROULX REAL ESTATE LTD.
MLS
BONUS - LIST NOW AND RECEIVE 100 FREE AIR MILES

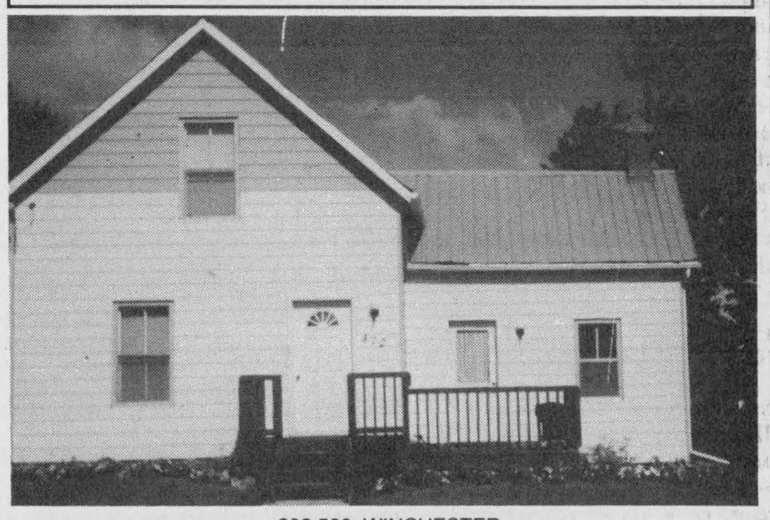
$93,500, WINCHESTER
A drive-by does not do this house justice!
FRAN LAPORTE, 774-2058

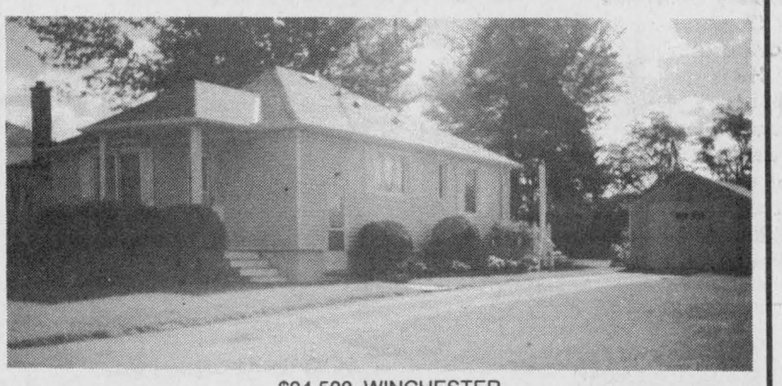
$94,500, WINCHESTER
Neat - tidy - practical gardener's delight!
FRAN LAPORTE, 774-2058

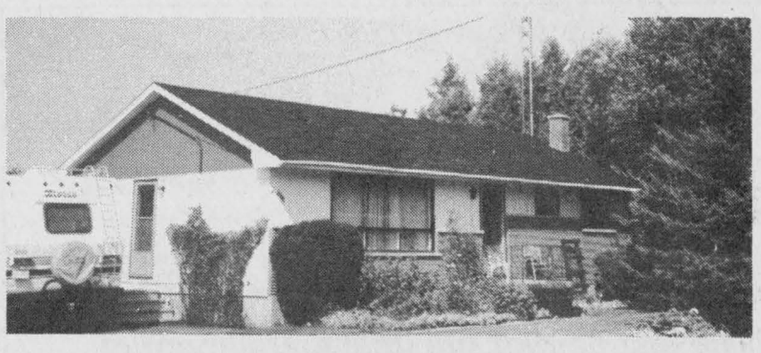
$107,900, WINCHESTER
Quiet area, open fields surround this immaculate home. New oil furnace and shingles in '89.
ALINE FOUBERT, 821-3393

FOR PROVEN RESULTS
Call today for a free NO OBLIGATION Market Value Analysis of your property by a Century 21 agent.
Century 21



ALBERT GALE REAL ESTATE LTD. REALTOR
774-GALE 774-2881
Largest rural real estate office south of Ottawa

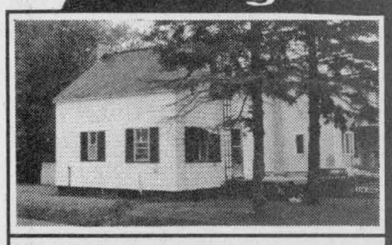
Are you handy? $37,900. Finch. Needs some work, could be comfortable, affordable home. Pat O'Brien, 448-9060.

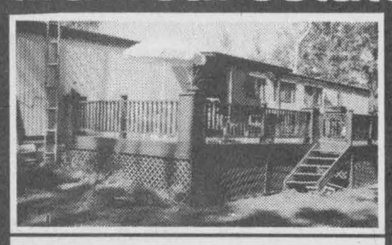
$66,900. Just 25 min. to Ottawa. Sparkling 3-bedroom mobile on large treed lot. Helen Kennedy, 448-3528.


$69,000, 3 bedrooms on large lot. 20x20 attached garage, paved road near South Mountain. Keith Droppo, 448-2404.


$$$ to be saved! Only $89,900 for a 3-bedroom home in town. Larry Stevens, 448-1814.

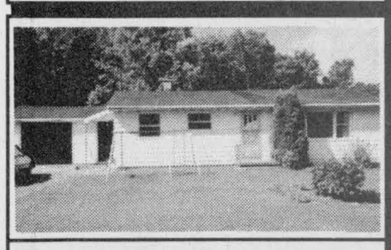
Vernon "best buy". Dundas St., nicely done inside, 1/2 acre lot, garage, oil heat. Only $89,900. Butch Oldford, 774-3497.


Room for everyone! $103,000. 4-bedroom, new windows, well, shingles, porch. In-law suite. Shelley Lyall, 989-1050.

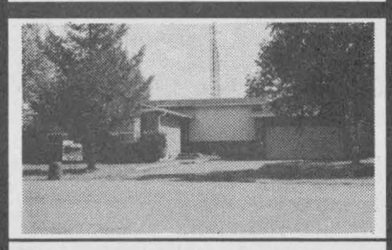
$110,900, good size back split on quiet village court. 4 bedrooms, double car garage, 2 baths. Rob Peddle, 774-3188.



$116,900, see this charming hi-ranch on Sun., Oct. 2, 2-4pm, 484 Sesame St., Winchester. Anne Allen, 535-2578.

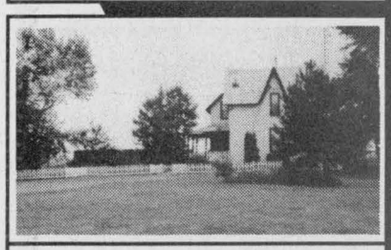
$129,900, 5-acre hobby farm, large barn, 2-storey home with in-law suite. Daryl Robinson, 774-0482.

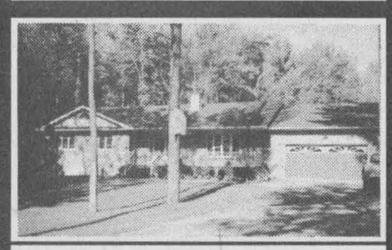
A builder home, full of upgrades. You should see the kitchen, 3 baths, air to air heat pump. Bob Volks, 774-5040.

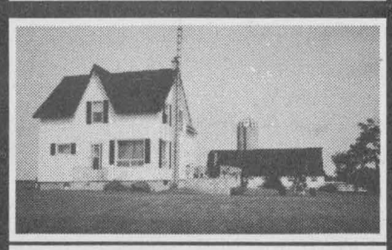
$194,900, the class of hobby farms. 5 bedrooms, barn, workshop. Call Bill or Edna Giles, 774-3946.


$199,900, 195 acres. 4-bedroom house, good barn, 2 Harvestore silos. Call Bill or Edna Giles, 774-3946.

GALE MARKETING IS THE KEY TO YOUR FUTURE

Metcalfe Fair still a family affair for Alexanders

by Michele Sherren

OSGOODE— For the Alexanders, the annual Metcalfe Fair has always lived up to this year's theme of a "Family A-Fair."

The family has participated, be it showing in or attending, the fair since 1959 when they moved to their Osgoode farm from Hawthorne Road.

This weekend, three generations of Alexanders will be participating in the various agricultural-based events the fair offers.

Fred, the patriarch of the family, will be showing his antique tractors, which he collects with son Mark. The four tractors are proudly on display just outside the barn.

"Some of the guys (collectors) go through the work of painting them up and restoring them," says Fred. "But I think it takes away from their antique look and value."

Though Mark is the only Jersey cow breeder in Osgoode Township, he says he will stay away from that category and opt to show corn instead.

"I don't think I have enough time to show Jerseys," he says. "And I think that, as the chairman of the Jersey show, I should probably stay away from showing there."

Mark's involvement with the fair has increased over the years. He started attending the fair when he was one year old, and is now one of the fair's directors.

POPULAR PASTIME

"It was always the most popular fair for us, because it was the local one. It was the time when you could see all your neighbors out," he said.

But the Metcalfe Fair of today is slightly different than the one he remembers as a child.

"I remember they used to have horse races around the track," he said. "I used to watch that as a kid and enjoy it. But I guess there came a time when there was a shortage of space, and they couldn't have it anymore.

"But now, there's an antique tractor pull Sunday morning, and a horse pull in the afternoon, and they didn't have that then."

Other changes in the fair have also evolved. While the swine show isn't what it used to be, says Mark, now there's a really good sheep show. The entertainment has also gotten bigger and better.

But the most exciting new development with the fair, says Mark, is the agricultural education centre. One thousand school children will parade through the centre on its busiest day, Friday, including some from city schools, to learn about agriculture.

"We really think we've got something good going there," says Mark. "Today, there are complete generations that have been off the farm.

"It always surprises me when a 50-year-old comes up and asks a question that to me seems simple. But he's grown up in the city. That's the way of it now."

Mark is passing on his knowledge of farming to his three children — Kristina, Paul and Matthew. Kristina and Paul have both participated in events through school last year. This year, Kristina is entering two events, while Paul has opted to "take a year off".

"Last year, I got fifth place for a picture I drew of my friend," says Kristina. "This year, I'm doing a picture of my family. And I'm also dressing up a potato to look like a farmer."

Though Paul isn't entering this year, he still looks forward to the fair. His favorite part? "Riding on the tractors!!!" he says, demonstrating how on his grandfather's antiques. Kristina says she can't wait to go on the rides.

The 138th Metcalfe Fair kicks off Thurs., Sept. 29 and runs through Sun., Oct. 2.

With this year's theme of a "Family A-Fair", it promises fun for everyone.

The official opening of the fair will be Friday at 7pm in the Metcalfe Arena and will feature the Duelling Dancers, the Osgoode Township Male Choir, the Acres Family Singers and dignitaries Mayor Al Bouwers and family and fair president Doug Hicks and family.

Agricultural competitions and displays will be open daily until 9pm. Billed entertainment includes Gail Gavin, Monkey Zunkle, Roll 'N' Thunder and Jim Witter.

"I guess some lads say it's the best fair in the country," Mark says. "And I guess that's how we feel about it."



The Alexanders have been long-time participants at the Metcalfe Agricultural Society Fair. They are, from the left, Paul, Matthew, Kristina, Fred and Mark.

OBITUARIES

Noela M. Kirkham

Noela M. Kirkham of Winchester died at the Dundas Manor on Tues., Sept. 20, 1994. She was 87.

Born in Ardoch, Ontario on Dec. 25, 1906, she was the daughter of the late George and Margaret (nee Swaggauger) Weber.

She is survived by her children Gerald, Brockville; Marlene (Keyes) Smith, RR3, Chesterville; Gervase (Louise), Orleans; Glenda (Maurice) Bonneville, Hull; Desmond (Alijandrea), Coquitlam, B.C.; sister Phyllis Jeaneret, Ardoch; brothers Melchoir Weber, Crysler; Edmond Weber, Hamilton; and Nike Weber, Ardoch; Ferguson Weber, Kingston; 16 grandchildren, eight great-grandchildren and one great-great-grandchild.

She was predeceased by her husband Earl James Kirkham, one brother and two sisters.

Funeral service was held at St. Mary's Catholic Church, Chesterville on Thurs., Sept. 22, with Fr. James Esper officiating. Interment was in the St. Mary's Parish Cemetery.

Pallbearers were Darwin and Barry Smith, Danny Bonneville, Jeff and Randy Kirkham and John St. John.

Alexander Charles MacLennan

Alexander Charles Cameron MacLennan of Morrisburg died at Winchester Hospital on Sun., Sept. 18, 1994. He was 64.

An ice maker at Cornwall Civic Complex, he was a native of Port Hood, Cape Breton, Nova Scotia. Born on Dec. 26, 1929, he was the son of the late Charles and Catherine (nee MacMaster) MacLennan.

He married Patricia Mattice in Fort William on Sept. 3, 1957 and has lived in Morrisburg for 38 years.

He is survived by his wife Patricia, son Cam, Morrisburg; step-sons Rick Darling, Morrisburg; Steven Darling, Kinburn; brothers Phillip MacLennan, Cherrywood; Harold MacLennan, Toronto; Lawrence MacLennan, Detroit; Lauchie MacLennan, Port Hood; sisters Mary (Baye) Gillis, Toronto; and Sadie (Wayne) Murphy, Port Hood.

Funeral service was held at the Fairbairn Funeral Home Ltd., Morrisburg on Wed., Sept. 21, with Rev. Harry Brown officiating.

Interment was held at St. James Anglican Church Cemetery, Morrisburg. Pallbearers were Danny Rice, Ed Hutchcroft, Ed Rice Jr., Larry Belmor, David Rice and Jeff Cassell.

Bernard Herman Whitteker

Bernard Herman Whitteker of RR3, Williamsburg died suddenly on Thurs., Sept. 22, 1994. He was 80.

A dairy farmer, he was a lifelong resident of Williamsburg where he was born on May 19, 1914, the son of the late Charles and Emma (nee Barkley) Whitteker.

On June 30, 1936, he married Edna Brown in Inkerman.

He is survived by his wife Edna, children Doug (Betty), Williamsburg; Lois McIntosh, Williamsburg; Erma (Tom) Allison, Inkerman; Judy (Doug) Pruner, Cambridge; and sister Mary Algire, Williamsburg. He will be sadly missed by 11 grandchildren and five great-grandchildren.

Funeral arrangements were by Marsden and McLaughlin Funeral Home, Williamsburg. Funeral service was held at St. Peter's Lutheran Church, Williamsburg on Sat., Sept. 24, with Rev. Joachim Probst officiating.

Interment was at Sprucehaven Cemetery, Brinston. Pallbearers were Ralph Barkley, Gordon R. Garlough, Keith Beckstead, Dale F. Whittaker, Don A. Garlough and Gordon Spearman.

Donations to the St. Peter's Lutheran Church Memorial Fund will be gratefully acknowledged by the family.



New Hours:
Closed
Monday & Tuesday

Open:
Wednesday and Thursday,
10am-5pm;
Friday, 10am-7pm;
Saturday, 10am-4pm

Closed 1-2pm daily for lunch

"Arise, shine, for your light has come! And the glory of the Lord is risen upon you." Isa. 60:1

Seaway Lighthouse Christian Bookstore
539 St. Lawrence Street
Winchester 774-2410

CORRECTION

We wish to draw your attention to the following errors in our current "Great Home & Auto Sale" flyer

Page 8: Fire chest (46-0036-8) **has a keyed lock, not combination lock.** The illustration is incorrect.

Page 2: Mason jar lids (42-2541X) **are available in a box of 8 or 12.**

Page 8: The illustrations for 42-9583-8 and 42-1888-2 should be transposed.

Page 9: Universal remote control (45-2263-6). Flyer reads: Replaces up to 4 remotes (TV/VCR/Cable box/Plus 1). **Should read: Replaces up to 3 remotes: (TV/VCR/Cable box).**

We wish to draw your attention to the following errors in our current "2-Week Event, Fall Car Care Sale" wrapper

Page 2: 225A arc welder (58-8016-0) **is a Lincoln welder, not Mastercraft.** The illustration is incorrect.

Welding lighter (58-8045-0), **only the lighter is included,** not the two nozzles. The illustration is incorrect.

We wish to draw your attention to the following errors in our current "Fall Automotive Values" flyer

Page 4: Steel car ramps (09-0063-2) **supports up to 9,000 lb./pair,** not 9,500 lb./pair.

Hydraulic jack (09-1045-0) **should read 1-1/2 ton,** not 1/2 ton.

No. 9, Air compressor (09-5039-2) **should read 250 PSI,** not 200 PSI.

Page 9: The illustrations for 47-7550X and 47-7570X should be transposed.

Page 10: Trailer tire assembly chart (40-8519-4) **should read 5-bolt rim,** not 4-bolt rim.

Page 11: X-Large Sportrack Snaprack (40-2007-8) **is not available.**

Page 13, item #2: Diamond Tweed truck covers (32-6320X). Flyer reads: Bucket or bench, pair. **Should read: Bench, each or Bucket, pair.**

Page 10: Wheel bearing kit (13-0891-8) **should read Reg. 17.99,** not Reg. 16.99.

Page 26: Assorted frost plugs and push rods (17-6413X/9115X). Flyer reads: .29 to $3.19. **Should read: .29 to $4.29.**

We sincerely regret any inconvenience we may have caused you.

Canadian Tire Associate Store
Williamsburg 535-2845



Happy Birthday AU
—Family and friends

MUSIC FOR YOUNG CHILDREN
Singing - Piano - Theory

Registration still accepted for Sunbeams and Moonbeams, age 5-9, until Thanksgiving

Classes held at Winchester United Church
Call Laurie McKnight-Walker at 774-2071

SPARTA

YOU are invited to an important workshop that can make your community a better place to live and work.

*This is the chance for you to take charge of your future. You will work with your neighbors to design your community's path to economic, social and cultural development. **PROJECT SPARTA** needs your ideas to build a vision for the future of every community in Stormont, Dundas and Glengarry and the City of Cornwall.*

Attend one of the six scheduled sessions listed below. All sessions are free of charge and will run from 9am to 3pm. Refreshments and lunch will be provided.

Call the SPARTA office at 933-8030 to register for the session which is most convenient for you. (Call early since space is limited.)

DATE	LOCATION
October 15	Operating Engineers - Morrisburg
October 29	North Dundas District High School
November 5	Cornwall Civic Complex
November 12	Tagwi Secondary School
November 19	Glengarry District High School
November 26	Char-Lan District High School

JOIN US
YOUR IDEAS ARE IMPORTANT

WE LOOK FORWARD TO MEETING YOU

Gilles Métivier, Chair
Doug Hill, Vice Chair
Jean-Marc Boisvenue, Vice Chair
Jill Proctor, Vice Chair

Together: a strategic plan — Ensemble — une planification stratégique
Dundas, Stormont, Cornwall, Glengarry

1001, rue Sydney Street, Suite 1, Cornwall, Ontario K6H 3K1 fax (613) 933-5208 tel: (613) 933-8030

MIKE DEAN'S SUPERFOODSTORE

WE RESERVE THE RIGHT TO LIMIT QUANTITIES

OPEN: MON. - FRI. 8 A.M. - 9 P.M. SAT. 8 A.M. - 6 P.M.

PRICES IN EFFECT UNTIL TUES. OCT. 4/94



2 LITRE JUG
COCA-COLA CLASSIC, DIET, CAF. FREE
SPRITE REGULAR OR DIET
SCHWEPPES RASPBERRY GINGER ALE
WELCH'S GRAPE
CANADA DRY GINGER ALE REGULAR OR DIET
CANADA DRY CLUB SODA
99¢

LEONARD GUARANTEES FRESH PRODUCE EVERY DAY OF EVERY WEEK

PRODUCT OF U.S.A. JUST ARRIVED
12 OZ PKG
FRESH CRANBERRIES 1.99

PRODUCT OF CANADA FANCY
5 LB BAG
McINTOSH APPLES 2.99

PRODUCT OF U.S.A. #1
LARGE SIZE
TOMATOES 99¢ LB 2.18 KG

PRODUCT OF U.S.A. #1
CASSELMAN
PLUMS 99¢ LB 2.18 KG

PRODUCT OF U.S.A. FANCY
BARTLETT PEARS 79¢ LB 1.74 KG

PRODUCT OF P.E.I. "NEW ARRIVAL"
10 LB BAG
POTATOES 1.49

PRODUCT OF CANADA #1
SNOW WHITE
MUSHROOMS 1.99 LB 4.39 KG

PRODUCT OF CANADA #1
SNOW WHITE
CAULIFLOWER 1.49

PRODUCT OF U.S.A. 14 OZ PKG
FRESH CELLO
RADISHES 89¢

PRODUCT OF CANADA #1
2 LB BAG FRESH CELLO
CARROTS 69¢

CHRIS GUARANTEES FRESH CUT MEAT EVERY DAY OF EVERY WEEK

CANADA GRADE 'A' ALL SIZES
FROZEN TURKEYS 1.39 LB 3.06 KG

GASPIEN SWEET PICKLED
COTTAGE ROLL 2.49 LB 5.49 KG

MAPLE LODGE 450G PKG
CHICKEN WIENERS 89¢

MELROSE BEEF AND PORK
BREAKFAST SAUSAGE 1.69 LB 3.73 KG

BUTCHER'S HOTEL STYLE
BREAKFAST BACON
11 LB. BOX 21.50
1.99 LB 4.39 KG

SMOKED LEG HAMS

SHANK PORTION	CENTRE CUT	BUTT PORTION
1.89 LB	1.99 LB	1.79 LB
4.17 KG	4.39 KG	3.95 KG

DEVON HALF BONELESS
SMOKED HAM 3.49 LB 7.69 KG

THANKSGIVING IS COMING PLEASE SEE OUR MEAT DEPT. FOR YOUR SPECIAL ORDERS TURKEYS - HAMS - MEATS

FRESH PORK
SIDE SPARE RIBS 1.69 LB 3.73 KG

BONELESS SKINLESS FRESH
CHICKEN BREASTS 4.49 LB 9.90 KG

DIRECT WAREHOUSE PRICES + PLUS + EXTRA WEEKLY SPECIALS



AYLMER 19 OZ VEGETABLES
BEANS, CUT WAX, GREEN, SEASONED
PEAS, CREAM CORN, KERNEL CORN
PEAS AND CARROTS
69¢
CASE OF 24
16.50
"SPECIAL PURCHASE"



AYLMER 1 LITRE
SQUEEZE BOTTLE
TOMATO KETCHUP 1.69

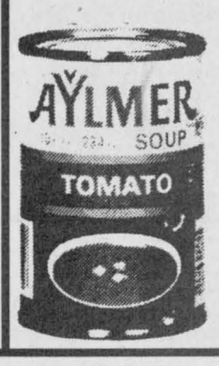

AYLMER
10 OZ TIN
TOMATO SOUP 4/1.00

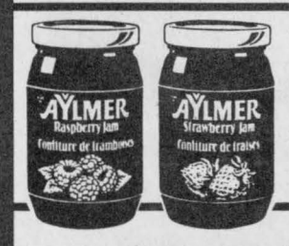

AYLMER 500ML JAR
RASPBERRY OR STRAWBERRY 1.69



DELMONTE
14 OZ TIN
ASSORTED CUTS
PINEAPPLE 69¢



AYLMER 10 OZ TIN
CREAM OF MUSHROOM
CHICKEN WITH RICE
VEGETABLE SOUP
2/1.00



AYLMER 48 OZ TIN
TOMATO JUICE 99¢

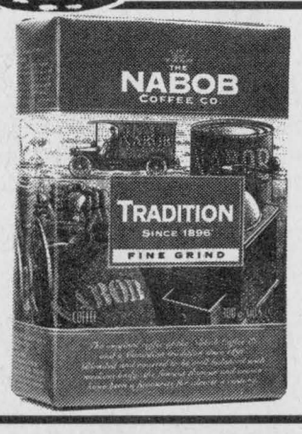

NABOB 300G PKG
REGULAR, FINE, EXTRA FINE
GROUND COFFEE 2.49

CHASE & SANBORN 200G JAR
INSTANT COFFEE 2.99

MAXWELL HOUSE 200G JAR
REGULAR OR LIGHT
INSTANT COFFEE 4.99

DELMONTE 3X250ML TETRA
ASSORTED FLAVOURS
JUICES, DRINKS, COOLERS 89¢

MINUTE RICE 1.4KG BOX
PREMIUM LONG GRAIN
RICE 4.99

S.O.S. PKG OF 50
SOAP PADS 4.99

DOWNY 3 LITRE JUG
APRIL FRESH OR SUNRINSE
FABRIC SOFTENER 4.99

ZEST PKG 2
BATH SIZE DEODORANT
BAR SOAP 1.49

TIDE 12 LITRE BOX
LAUNDRY DETERGENT 8.99

PURINA 8 KG BAG
ADULT
DOG CHOW 6.99

PUSS AND BOOTS 1KG BOX
ASSORTED FLAVOURS
SPECIAL MENU CAT FOOD 99¢

PAMPERS OR PAMPER PRINTS
ASSORTED SIZES
JUMBO PACK DIAPERS 14.99

SCOTT 24 ROLL PKG
CASHMERE WHITE
BATHROOM TISSUE 4.99

FLOWER BUY OF THE WEEK

4" POT ASSORTED
TROPICAL PLANTS 1.29

4" POT
MUMS 1.29

FREEZER BUY OF THE WEEK

FLAMINGO 800G BOX
FRIED
CHICKEN DRUMSTICKS 5.99

CATCH OF THE WEEK

FRESH
SNAPPER FILLETS 4.49 LB 9.90 KG

SOFT DRINK OF THE WEEK

R.C. OR COTT 24X355ML
ASSORTED FLAVOURS
SOFT DRINKS 3.99

SNACK OF THE WEEK

MEXICASA 400G BAG
REGULAR, WHITE, CORN, MEX. SPICED
TORTILLA CHIPS 1.99

PIZZA OF THE WEEK

12" WITH ONIONS
COMBINATION 4.99

CHEESE OF THE WEEK

BLOSSOM
MOZZARELLA 3.99 LB 8.80 KG

A WIDE VARIETY OF YOUR FAVOURITE BREADS, BUNS, PASTRY

BETTY 675G LOAF
WHITE OR BROWN
TEXAS BREAD 99¢

BETTY 675G LOAF
100% WHOLE OR CRACKED
WHEAT BREAD 99¢

BETTY PKG 12
HOT DOG OR HAMBURGER
BUNS 1.49

BETTY 675G LOAF
WHITE
SLICED BREAD 79¢

DEMPSTERS 675G PKG
CANADIANA BREADS 1.49

PRIMROSE DONUTS
JELLY, CHOCOLATE CREAM, CRUELLER OR GLAZED
1.49

VACHON PKG OF 6
JOS LOUIS OR CARAMELS 1.99

THE BUTCHER'S FRESH SLICED DELI EVERY DAY OF EVERY WEEK

BURN'S BY THE PIECE
POLISH COIL 2.49 LB 5.49 KG

BURN'S PIECE OR SLICED
HEAD CHEESE 3.99 LB 8.80 KG

BURN'S SLICED
KOLBASSA LOAF 3.99 LB 8.80 KG

SHOPSY'S SLICED
CAJUN ROAST BEEF 4.49 LB 9.90 KG

CLEARVIEW SLICED
MONTREAL STYLE
SMOKED MEAT 4.49 LB 9.90 KG

MAPLE LEAF SLICED
MOCK CHICKEN 2.99 LB 6.59 KG

YORK SLICED
COOKED HAM 2.49 LB 5.49 KG

MAPLE LEAF SLICED
MACARONI AND CHEESE 2.99 LB 6.59 KG

QUALITY BEATRICE DAIRY PRODUCTS EVERY DAY OF EVERY WEEK

2 LITRE CARTON
CHOCOLATE MILK 2.89

BEATRICE 250ML
WHIPPING CREAM 1.49

BEATRICE 175G PKG
ASSORTED FLAVOURS
FRUIT BOTTOM YOGURT 2/1.00

BEATRICE 2 LITRE
ORANGE JUICE 1.89

BEATRICE 500G
ASSORTED
COTTAGE CHEESE 1.89

BEATRICE 500ML
ASSORTED
SOUR CREAM 1.89

BEATRICE 4L BAG
2%, 1%, SKIM
FRESH MILK 3.59

BEATRICE 2 LITRE JUG
ORANGE COUNTRY, APPLE OR GRAPEFRUIT
JUICE 1.99

BEATRICE 250G PKG
REGULAR OR LIGHT
CREAM CHEESE 1.69

REDDI WIP 225G
REGULAR OR LIGHT
WHIPPED TOPPING 2.49

BLOSSOM 500G PKG
24 CHEESE SLICES 2.99

A WIDE VARIETY OF QUICK AND EASY FROZEN FOODS

GOOD HUMOUR PKG 6
GREAT CANADIAN
CONES 3.69

GOOD HUMOUR 2 LITRE
ASSORTED FLAVOURS
ICE CREAM 1.99

GOOD HUMOUR PKG 12
FUDGESICLE, FROSTICLE
CREAMSICLE
2.99

GOOD HUMOUR PKG 6
ICE CREAM SANDWICHES 2.99

BEATRICE 2 LITRE
ASSORTED FLAVOURS
OLD FASHIONED RECIPE
ICE CREAM 4.69

BEATRICE 1 LITRE
ASSORTED FLAVOURS
FROZEN YOGURT 2.99

VALLEY FARM 1 KG BAG
FRENCH FRIES 79¢

MINUTE MAID 355ML
WHITE OR PINK
LEMONADE 3/1.00

McCAIN 1 KG BAG
ASSORTED VARIETIES
VEGETABLES 1.99

OLD SOUTH 355ML
REGULAR OR 97% PULP FREE
ORANGE JUICE 99¢