Publications Mail
Reg. No. 1555

WINCHESTER PRESS

VOL. 108 NO. 21 • ESTABLISHED IN 1888 • WINCHESTER, ONT. • WED., AUGUST 23, 1995 • 24 PAGES 75 CENTS G.S.T. INCLUDED

Assault charge dropped in experimental case

Kim Robinson
Press staff

MORRISBURG — Morrisburg provincial court was the test lab for an experiment in mediation last week.

In an unusual move last Tuesday, Judge Bruce McPhee allowed an informal, open hearing on an assault charge against a Winchester man, Doug Vasey.

The aim of the hearing, agreed upon beforehand by Vasey's defence lawyer Leslie Ault and Crown Attorney Lynn Robinson, was to resolve the dispute between Vasey and his accusers outside of the trial process.

The judge said he hoped in the future this type of community problem will be solved before it reaches the court.

"I don't sit here as a professor of sociology to cure all the ills of Winchester," McPhee lectured the parties involved, adding later. "The courts don't have the answers to everyone's problems in these situations."

McPhee had been listening to a case that had its share of volatile, irreconcilable elements.

The assault charge stemmed from an altercation that took place May 27 in Winchester. That evening, prom night for local high schools, Vasey returned from a busy night in Morrisburg, where he and his wife Sandra operate a flower store like the one they have in Winchester.

In the version of events presented by Ault, what Vasey encountered on his return was a distraught wife who told him there were children throwing water balloons outside the store, bothering the well-dressed customers who were stopping by to pick up prom corsages. She said she had asked them to stop and received only rude comments for her efforts.

As Ault told the court, when Vasey went outside to check on the situation he saw 11-year-old Denis Gagne holding a water balloon. When the boy tried to run away, Vasey grabbed him by the back of the neck and yelled at him.

Ault insists Vasey used minimal force when he grabbed hold of the boy. She says he was trying to scare Denis but not harm him physically.

However, the boy's mother, Sandra Cinnamon, didn't see it that way. When police arrived an assault charge was laid.

Cinnamon says there were red marks on her son's neck and he was very upset and frightened. She says Denis and his friends were just having good, clean fun, that they weren't harming anyone, and they were surprised and afraid when Vasey grabbed the boy. She brought four of his playmates to court as witnesses.

• continued on page 2

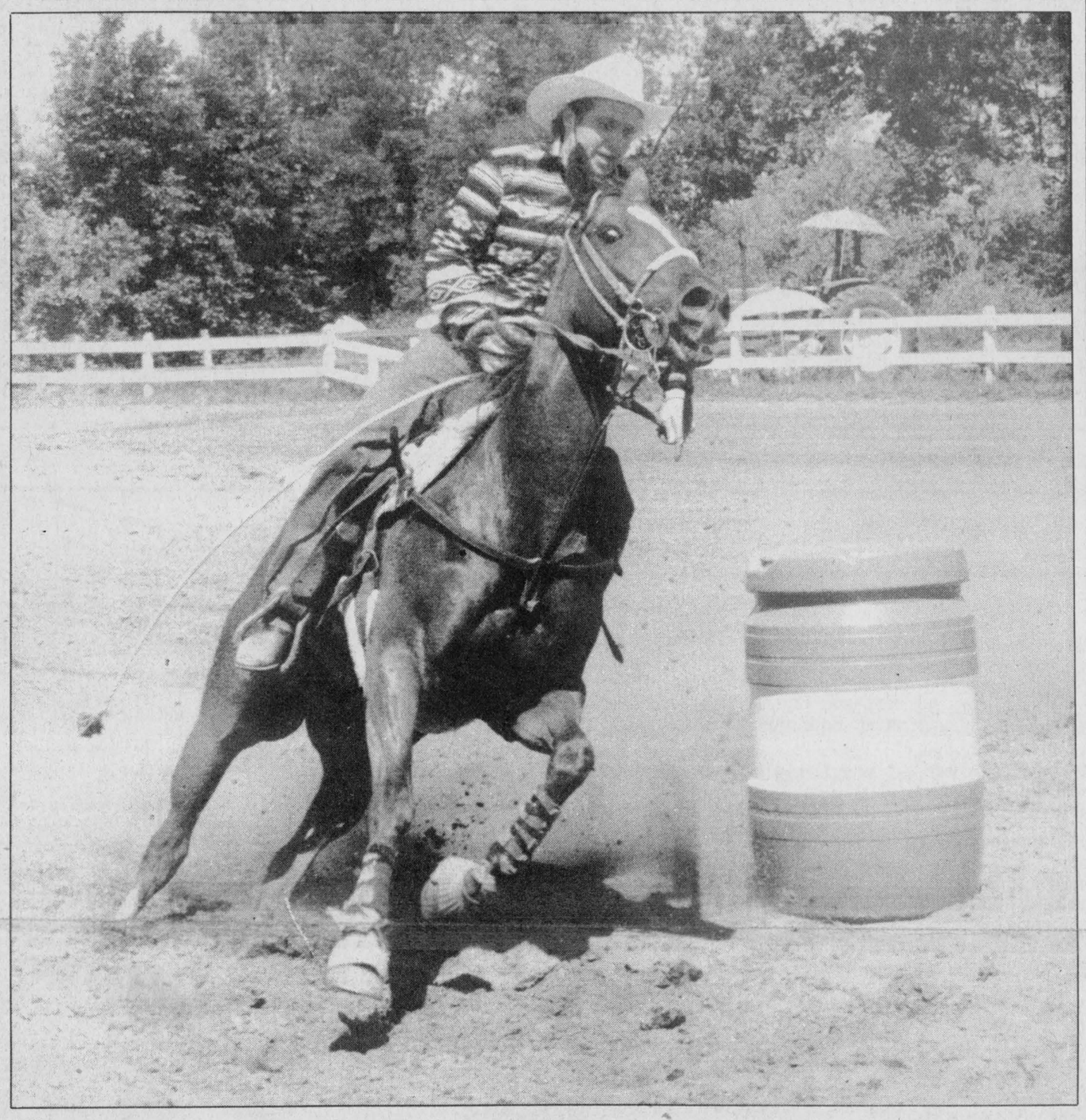

Sharp turn
A competitor in last Saturday's Western Horse Show takes his turn in the senior barrels class. The show was held in conjunction with the Mountain Township Agricultural Fair. Press Photo — Fetterly

Judge hands dealer sentence and advice

MORRISBURG — Three people charged in two of the area's largest drug busts of the past year were sentenced in Morrisburg court last week.

On Tuesday, Aug. 15 Robert Merkley, 23, of South Mountain was fined $1,500 after pleading guilty to a charge of possession of a narcotic for the purpose of trafficking.

Winchester OPP and the Ottawa-Carleton Drug Unit had seized a cache of marijuana with a street value of $28,600 in a raid on Merkley's home Jan. 6. The marijuana was being processed in the kitchen and stored in the basement of the house.

Lee-Anne Jones, 22, currently of Winchester, was charged with possession in the same raid. She came before the court following Merkley's appearance and received 12 months probation.

A man charged in an earlier drug bust, this one taking place in Inkerman last October, was also sentenced on Aug. 15. Michel Maheux, 36, will spend 90 days in jail and 18 months on probation for a narcotics possession offence. He was charged after a search in which Winchester and Morrisburg OPP uncovered a large quantity of marijuana, some hashish oil as well as drug cultivating equipment.

Judge Bruce McPhee allowed Maheux to serve his sentence on weekends so that he can continue working and supporting his family, but he told Maheux that he had thrown caution to the wind and risked his family lifestyle with this offence and he should take care not to repeat the mistake.

Students test options in CBE teacher lockout

OSGOODE — If nothing else works, Steve James might try begging.

It might seem a little desperate but James, 18, is willing to plead with administration at St. Mark's Catholic High School if it helps him get to university.

He is currently registered for four Ontario Academic Credits at Osgoode Township High School (OTHS) in Metcalfe but like other students at schools in the Carleton Board of Education, his classes might not start Sept. 5 because of a bitter months-long labor dispute.

Last week trustees voted 7-5 in favor of locking out the board's 1,100 secondary school teachers unless they abandon their work-to-rule action that has been in effect since January when the board imposed rollbacks to save $1.3 million. Teachers have been without a contract since Aug. 31, 1993.

If no solution is reached, the lockout will effectively close school doors for about 16,000 students Sept. 5. There is no time limit on the lockout.

But James isn't waiting to see what happens, saying his final year is much too important. Like more than 600 other students in his board, he is turning to the Carleton Roman Catholic School Board for help.

"I have no idea what I'm going to do. My mom's been on the phone with St. Mark's. I had a feeling this was going to happen," he says.

James plays hockey and hopes to get a scholarship from an American university. Barring that, he wants to go to a Canadian university next year but says there's no way he can if he can't get his final credits. He is worried the lockout might affect his marks at the very least.

St. Mark's has had 65 requests for transfer

• continued on page 2

Sprague disguises school subjects in song

Liz Edwards
Press staff

MORRISBURG — Robert Sprague is a sly poet.

Knowing that children seem to have an aversion to anything as literary or academic-sounding as poetry, he disguises it in the form of a song.

"Most children will remember the lyrics to a song before they will remember the words to a poem. Perhaps that's because they are more interested in it," says Sprague.

"Only when they are older do they realize poetry's intrinsic value, its deeper meaning."

It is this intrigue of music that Sprague, 42, has developed into a program called The Teacher's Choice. Geared to students from Grades 4 to 8, the program combines music and songwriting with history, geography, science, literature and other subjects students learn traditionally in the classroom.

Sprague has just finished developing the program with the help of his band Shadowlands, whose pounding practice session reverberates up from the basement of his Morrisburg home as Sprague explains his product.

He's trying to sell it to school boards across Ontario. So far he's approached boards in SD&G, Carleton, Leeds-Grenville and Ottawa.

The program is called The Teacher's Choice Sprague explains, because it can be adapted to what the school wants. Teachers can choose what they like out of the three-stage project.

The first part is a noon-hour concert where Sprague and Shadowlands perform original folk/country music, a lot of which includes local history. Sprague, who grew up near Cornwall, moved to the Morrisburg area four years ago and is fascinated by the history of the St. Lawrence Seaway. His musical bias toward local subjects is easily seen in the names of his songs — *Ships Along the Seaway, Iroquois 83 Motel, Mariatown Morning.*

"I have such a love for the area. We've written about 40 songs since I moved here, about 30 of them revolve around the Seaway," he says.

The concert can be followed by two workshops, one that introduces children to the rudimentary elements of songwriting, teaching how to write a melody line. According to Sprague, he emphasizes literary and creative processes.

"We're not only writing music, we're writing poety as well so this course is applicable to not only the music class but English as well," he explains.

"The emphasis is more on the lyrics than the melody at any rate."

• continued on page 2

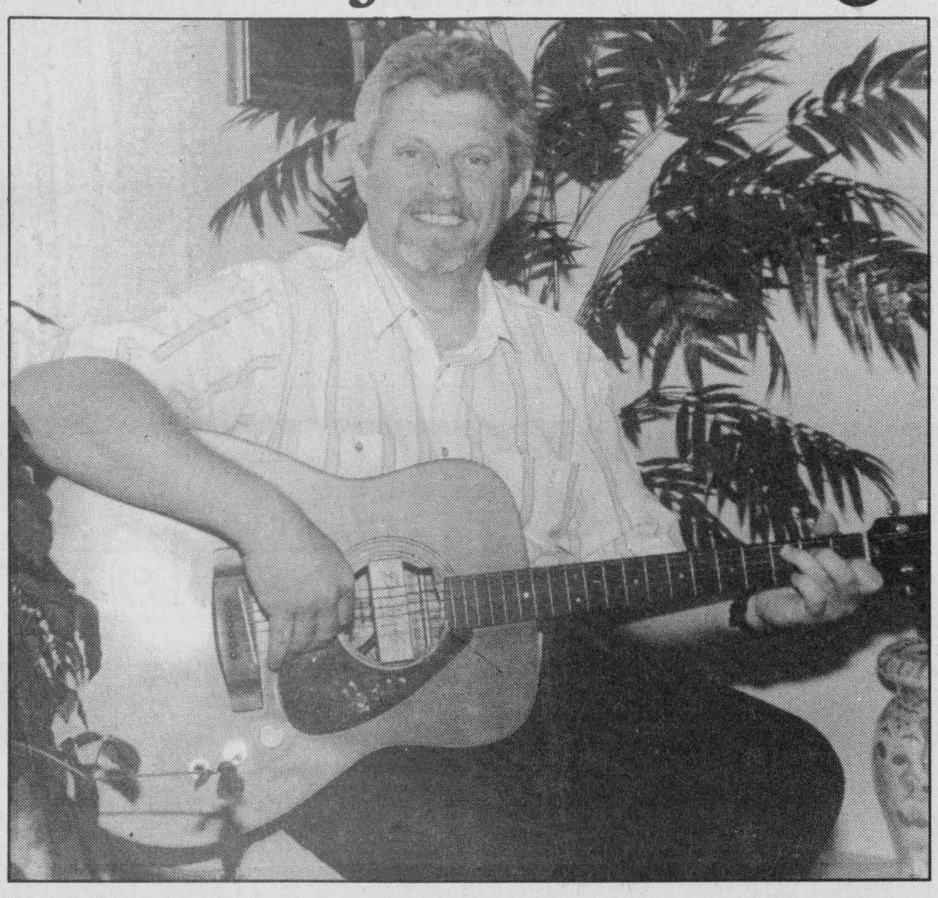

Robert Sprague of Morrisburg has designed a course to teach school children academic subjects through the lure of music. He hopes to start it in local schools this fall. Press Photo —Edwards

Watch helps Winchester cut crime

WINCHESTER — Extra eyes are helping reduce crime, according to OPP.

"Yes I would say overall the general occurrences related to vandalism and minor disturbances are down dramatically," says OPP Sgt. Brent Mattice.

Some places in town like the bandshell on the corner of Main and St. Lawrence St. were ransacked almost every weekend. This year the Winchester OPP detachment say problems like this have decreased.

"I think you have to give some credit to those people who are out there trying," says Mattice, adding that members of the patrol are also willing to go to court as witnesses. If people know they'll likely be punished for a crime, it acts as a deterrent, he explains.

Patrols are on the street almost every night, according to Butch Oldford, its organizer. The watch started in mid-April and now has 85 volunteers.

Volunteers work in pairs driving around the village for several hours late at night reporting any suspicious circumstances or disturbances to police. They do not actually intervene in any situation. So far watch patrols have mostly reported instances of loitering, stolen bikes and cars

• continued on page 2

History blooms at Rose's farm. 2

Country fair digs up rural roots. 7

Ten-year-old Joey Paquette dazzling modified competition. 9

Dundas 4-Hers hold livestock achievement day. 15

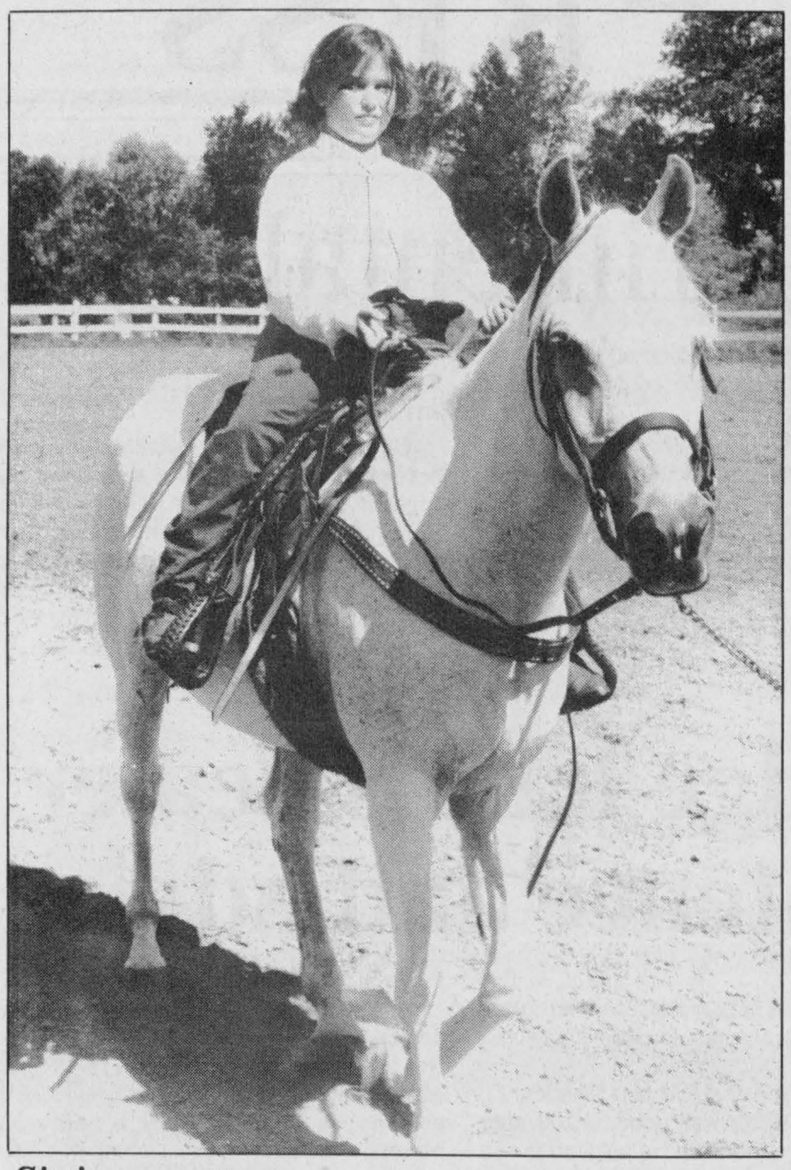

Sitting pretty

A young contestant in the walk/jog class of the Local Horse Show struts her stuff in the show ring during the Mountain Township fair held on the weekend.

Press Photo — Fetterly

House history hunt turns into reunion

Kim Robinson
Press staff

MOUNTAIN TWP. — Most people have only a rough idea of how old their home is, but Ed and Estella Rose know the exact age of their farmhouse, they even celebrated its 100th birthday recently.

The Roses have always been interested in the house's past. Even after they bought the farm, which they named Twinventure, they kept in touch with its former owner, Constance Black.

It was Mrs. Black who turned their attention to the house's age. The couple checked with local historian Clarence Cross, who confirmed this through census records.

The Roses wanted to do something special for the 100th anniversary, so they invited all the people who had lived at the house over the years back to the farm for a celebration on July 30.

About 30 people showed up, including the Rose's children and extended family, members of the Black family as well as the Porteous family (who had rented the property for a few years), and neighbors who had spent time there. Some came from Southern Ontario and New York State to take part.

Estella says the main idea of the reunion was to make former residents feel welcome to come back and relive old times.

Mrs. Black, 93, who said grace at the lunch, praying for all those who had lived at the house, said this was a rare opportunity for her to enjoy the peaceful atmosphere of the farm. When she had lived there, the endless duties of farm life had kept her from sitting back and taking it all in.

Estella Rose, reeve of Mountain Township, can identify with this sentiment.

The welcome extended by the Roses is in keeping with the appearance of their home.

"We were talking that day with the Black family and we all noticed how people who lose their way always stop here," says Estella. "There must be something inviting about it."

She says the white clapboard farmhouse on Hwy. 43 gives a homey, down-to-earth impression that is less intimidating than that of a big, square, stately home.

Still, the coziness of the farm wasn't enough to hold some Black family members' wanderlust in check.

Sam Black bought the farm in 1874 on his return from a four-year stint working on ranches in California and in the silver mines of Nevada. In 1870, he had married Agnes Caughy and left for California the same day.

Without a doubt, the couple's children inherited some of this adventurous spirit. Their second child, Ida Maud, homesteaded in Saskatchewan, while younger sons Holden and Hazelton ended up in San Francisco.

Melvin Black was the son who stayed closer to home and carried on the farming tradition there. It was his widow who sold the farm to the Roses, who brought some of their own traditions to the operation.

Twinventure is so named because of the two breeds of cattle represented at the farm.

Estella, whose maiden name was Fawcett, was used to Holsteins on her parents' farm, while the Roses had always kept Ayrshires. They decided to have both breeds on their farm, and the Twinventure name reflects this choice.

All these historical tidbits won't be lost. The Roses have put together a booklet commemorating the reunion which is filled with memories of the farm. As well, they have a permanent reminder of the occasion hanging in their home, a plaque which the Black family gave them when they visited.

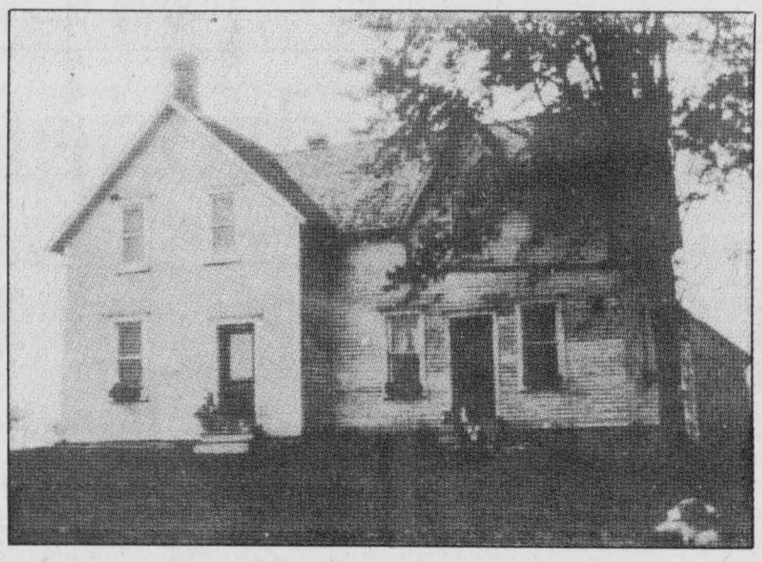

House with history

Ed and Estella Rose hosted a reunion for the different families who have lived in their Mountain Township farmhouse, shown above in an early photo.

Courtesy Photo

Continued from the front page...

Vasey

The Vaseys also brought witnesses, an employee and a neighbor, Lil Lancaster, who both asserted that they too had asked the children to stop what they saw as a very disruptive activity.

Faced with these opposing interpretations of a situation which would normally be resolved at a community level, rather than in court, Ault told the judge she was bothered by the message a court ruling would send to the community.

If Vasey was acquitted, she said it would be like telling people in Winchester they can indulge in vigilantism. On the other hand, she noted that a conviction would make business people feel helpless.

In the latter scenario, Ault said, "You're really left vulnerable to the children running the town."

She added that she wasn't sure the community was best served by using half a day of the court's time for a trial.

Bill Duncan, standing in for Lynn Robinson, said the Crown would be content with an assurance that Vasey would not repeat his actions, but Duncan did emphasize the Crown's position that Vasey used more force than was necessary and the age difference between the accused and the boy was an aggravating factor.

McPhee took this into account when he spoke to Vasey. He said that no matter how Vasey tried to justify his reaction to a frustrating situation, in the end he had to realize what he did, as an adult, was wrong. He told Vasey the court would not be so lenient a second time.

Still, McPhee said a trial would not accomplish much in this case and he would be reluctant to hand down a criminal conviction in the matter.

He also directed comments toward Cinnamon and her son. He said that when adults make a request as the Vaseys did, young people and their parents have to respond intelligently.

The reactions produced by the experiment were mixed.

Cinnamon she says she thinks the reprimand for Vasey was light punishment and that it showed her son that adults can get away with bad behavior.

She says she was disappointed that the children weren't invited to speak openly in court. She might have been satisfied if they had more of a chance to tell their side.

As for Vasey, he is pleased that the charge has been withdrawn. Following the court session, he and his lawyer were working on a letter of apology to Cinnamon and her son.

Students

but the school is already filled to capacity with its regular students. Last year it had 1,557, although its limit is actually 1,375. The school's main building is supplemented by 23 portables.

Across the board more than 600 students have asked to transfer. The board was deciding last night whether to admit any of the students. At press time, the results of the meeting weren't public.

James's mother says she was extremely disappointed by the situation but is hoping her son will be able to switch schools. Her daughter goes to St. Mark's for the French immersion program.

"They need to have a better negotiation process. I can't imagine that they can put the children's education in jeopardy. There's something very wrong with the process," she says.

Linda Fisher, whose daughter Jenny is going into Grade 11 at OTHS, says she is hoping for the best.

"I have concerns but I kind of feel everything is going to be alright. I'm not too jittery yet," she says.

North Dundas District High School (NDDHS) has had about 24 requests from students who attend OTHS but only those who live in Prescott-Russell counties may be eligible. Students living in Carleton County are not.

According to NDDHS Principal Don Fairweather, the high school has accommodated Prescott-Russell students in the past. There is no guarantee that the school can take all its current requests, if necessary, but it will try, he says.

Sprague

Another workshop takes the lesson further, giving students more scope for their songs. Sprague teaches students about his pet subject, the St. Lawrence Seaway, covering its history from its discovery. He will look at it from a variety of aspects— technological, historical, social whatever suits the students' studies.

With the program Sprague is combining several of his own interests — one, of course, his love of music. He played in rock and roll as well as folk music bands as a teenager but had to put his hobby on hold while he raised a family. Sprague instead turned to the automotive industry as a career, working as a licensed mechanic, a dealer and a manager of several car lots.

He taught as well, first service and training courses in the auto industry, then last year for a semester at North Dundas District High School as its transportation teacher.

But now Sprague, 40, has turned back to music, playing for television programs in Brockville and concerts for the St. Lawrence Parks Commission.

He and his band have already put on a similar program that included a concert and a songwriting workshop for Dixons Corners Public School and at an Education Week festival in Cornwall.

With budgetary constraints, Sprague thought school boards could regard the program as a frill but he's willing to make it more affordable by staging an evening concert. Any proceeds made can be used by the school to supplement the cost.

Watch

Oldford got the idea from a similar watch in Embrun. He says the response from the community has been good, there have been very few no shows on shifts. But the watch needs more volunteers so its members work only one night every two months.

Currently the watch includes high school students to senior citizens.

"They're a good bunch of people, very committed," says Oldford.

Holmes Bakery
Prop. Karen Holmes
484 Main Street, Winchester
774-1022



• Homemade Salads •
• Farm Fresh Eggs •
• Subs & Kaisers •
• Deli Meats •

• Birthday Cakes •
• Wedding Cakes & Tops •
All baked goods made on the premises and baked fresh daily

Coffee is on at 4:00 am

Keith Wagner's Backhoe Service & Insulation
Trucking
Sewer & Water
Septic Tanks
and Weeping Bed
Installation
774-3848

SHEPPARD AND ASSOCIATES
COMPLETE ACCOUNTING AND TAX SERVICES
258-4949
HWY. 43 W.,
KEMPTVILLE, ONT.
or 774-3881

LAPORTE'S
COUNTRY MARKET & GARDEN CENTRE
2973 HWY. 43 AT RIVER ROAD, KEMPTVILLE

CAN.. NO. 1 PROD. OF CAN.
ONTARIO FREESTONE
RED HAVEN
PEACHES
$2.49 *3 LITRE BASKET*

CAN.. NO. 1 PROD. OF CAN.
LARGE SIZE
SNOW WHITE
CAULIFLOWER
69¢ *EA.*

CAN. NO. 1 PROD. OF CAN.
CELERY
49¢ *EA.*

"MAKE YOUR OWN"
SALSA
WE HAVE WHAT YOU NEED:
FIELD TOMATOES 49¢ *LB.*
SWEET GREEN PEPPERS 49¢ *LB.*
LARGE SIZE ONIONS $2.49 *10 LB. BAG*
JALAPENO PEPPERS 99¢ *LB.*
GARLIC 99¢ *LB.*
FRESH CORIANDER 79¢ *BUNCH*

CAN. FANCY PROD. OF CAN.
NEW CROP
PAULA RED
APPLES
39¢ *LB.*

CAN. NO. 1 PROD. OF CAN.
BEETS
"EXCELLENT FOR PICKLING"
$1.79 *10 LB. BAG*

ONT. NO. 1 PROD. OF CAN.
ONTARIO
RED SWEET
PEPPERS
99¢ *LB.*
RED HOT PEPPERS $1.69 *LB.*

Remember! "TOP QUALITY AT BOTTOM PRICES" A LAPORTE'S TRADITION

OPEN
MON.-WED. 8:30 AM-6 PM
THURS. & FRI. 8:30 AM-8 PM
SAT. 8:30 AM-6 PM
SUN. 10 AM-5 PM

PRODUCE PRICES IN EFFECT WED., AUG. 23 TO SUN., AUG. 27 OR AS QUANTITIES LAST
•
WE RESERVE THE RIGHT TO LIMIT QUANTITIES

The Furniture Loft
HOME • OF • FINE • FURNISHINGS



• EL RAN • ROXTON
• LA-Z-BOY • WHIRLPOOL
• SHERMAG • SIMMONS
• SKLAR-PEPPLER • DECOR-REST

One of the Largest Selections of Furniture Anywhere
Finch, Hwy. #43 984-2051

We Deliver Anywhere in SD&G

Warehouse Clearance
3 piece groupings
from $699

MUSIC FOR YOUNG CHILDREN
by Frances Delodio M.Ed., A.R.C.T., R.M.T.
Is pleased to welcome
Alicia Desjardins Hutchinson
To its team of specially trained teachers
Alicia is now accepting students for the 1995/96 teaching year.
For more information contact Alicia
at **The Village Music Academy**
(Chesterville, Winchester studios)
448-3960

Score High Marks *With Low Prices*

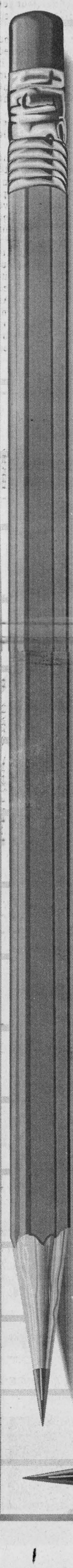



Alberto European Hairspray
300 ml
2.79 ea.



Aussie Shampoo
500 ml
4.49 ea.



Keri UV Lotion
240 ml
5.49 ea.
(Less $2.00 in-store coupon, $3.49 - See details in store)



Keri Silky Smooth
420 ml
5.49 ea.
(Less $2.00 in-store coupon, $3.49 - See details in store)



CIBA Vision In A Wink Neutralizing Rinse
360 ml
6.99 ea.



Phillips' Liquid
350 ml, all types
4.99 ea.



Salon Selectives Shampoo or Conditioner
350 ml
2.99 ea.



Wilkinson Protector Razor
4.49 ea.



CIBA Vision Softwear Saline
360 ml
3.99 ea.



Lubriderm Lotion
580 ml, all types
7.99 ea.



Selsun Blue
200 ml, all types
5.49 ea.



Oxy 5 Vanishing Lotion
25 ml
4.49 ea.

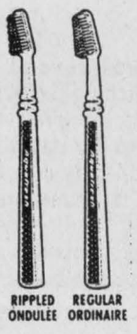

Aquafresh Flexible Toothbrush
all types
1.99 ea.



St. Ives Facial Lotion
340 ml, assorted types
3.99 ea.



Blistex Tube
6 g
1.99 ea.



Coated Aspirin
325 mg, 100s
4.99 ea.



Entrophen
325 mg, 100s, tablets or caplets
5.69 ea.



Entrophen
500 mg, tablets, 100s
7.49 ea.



Playtex Tampons
24s, all types
4.99 ea.



Polysporin Ointment
30 g, all types
5.99 ea.



Complete Solution
360 ml value pack
BONUS - TWO BOTTLES FOR THE PRICE OF ONE
6.49 pkg.



Barbasol Shave Foam
300 ml
1.99 ea.



Flora Mouthwash
One litre
BONUS - BUY ONE GET ONE FREE
2.49



Pearl Drops Tooth Polish
60 ml
2.79 ea.



Polident Tablets
104s
6.99 ea.



Visine
15 ml, original formula
3.49 ea.



Otrivin 0.1%
20 ml
3.99 ea.



Murine
15 ml
2.99 ea.



Correctol Tablets
24s
3.79 ea.



Dep Gel
250 ml, all types
2.49 ea.



Tylenol Caplets Regular Strength
24s
1.99 ea.



Tylenol Junior Strength Caplets
20s
4.99 ea.

Your HDA Home Health Care Centre
SALES
SERVICE
RENTALS

Rental of Walkers Commodes
Wheelchairs Tenz Units

Call 774-2633 for enquiries

Bausch and Lomb Multipurpose Solution
355 ml
7.99 ea.



Claritin Regular
12s
12.99 ea.



Garfield Vitamins
All types, 90s
5.99 ea.



Listerine
750 ml, all types
3.99 ea.



Bradosol Lozenges
20s, all types
2.49 ea.



Clairol Natural Instincts Hair Color
7.49 ea.



Dimetapp Clear
100 ml
4.99 ea.



Tylenol Extra Strength Caplets
100s
7.49 ea.

SEAWAY VALLEY PHARMACY

507 Main Street, Winchester 774-2633

SALE ENDS TUESDAY, AUGUST 29, 1995

We reserve the right to limit quantities.

History and health highlighted in walk

Liz Edwards
Press staff

WINCHESTER — Margaret Hendriks has nursed for 20 years, but she's never worn a nurse's cap.

Trying to balance the cardboard hat on her head for a photo, she remarks she's never seen any other nurse wear one either.

If it wasn't considered impractical then, it is now except as one of the defunct healthcare articles on display at the Nor-Dun Seniors Support Centre in Winchester last Thursday.

About 20 people walked 2.5 kilometres to the centre on a historical tour that started at the Country Kitchen on Hwy. 31 near Winchester. The walk highlighted the changes to the local Eastern Ontario Health Unit's (EOHU) office as part of the unit's 60th anniversary celebration.

The EOHU first opened in Alexandria as a pilot project in 1935 and moved to Cornwall five years later. In Dundas County an office was located in the Morrisburg mall in 1935. Ten years later an office opened in Chesterville but eventually was relocated to where the Country Kitchen on Hwy. 31 now stands. It moved to Main St., Winchester in 1972 and then to its current location on St. Lawrence St. in 1982.

Johanna Earl-Taylor came from Ottawa for the walk after reading about it in the Ottawa *Citizen*.

"I never realized the history of the health unit. We didn't really know much about it. I must say I'm enjoying it," she says.

The unit held walks in all of the communities where its offices are located including Hawkesbury, Cornwall, Alexandria, Clarence Creek and Casselman as well as Winchester.

Speaking at Nor-Dun, Dr. Robert Bourdeau, the unit's medical health officer, remarked on the changes in the unit's focus over the last 60 p73 years. When the clinic opened, its programs concentrated on such issues as maternal and child hygiene and tuberculosis control.

At that time the annual salary for a health officer was $4,000 and $1,600 for a supervising nurse.

Now, Bourdeau says, the unit stresses healthy lifestyles, good nutrition, exercise and smoking cessation in addition to its other programs.

Also on display was a quilt commemorating the unit's services. Numerous people contributed a square to the blanket. Mary Tennant of Morrisburg sewed several for friends as well as stitching the quilt's centre block. She did it in appreciation as someone who uses the unit's services frequently. Tennant is visited by both a public health nurse and a homemaker.

"I depend on my homemaker to get my groceries and pay my bills," she says.



From the past

Eastern Ontario Health Unit nurse Margaret Hendriks tries on an old nursing cap. She is also holding a kit that was once used to teacher new mothers about childrearing.

Press Photo —Edwards

Last Call!

All Men's & Ladies'
Summer Attire
Greatly Reduced---
Priced from $19.99

Note
Young's will be Closed
for Re-Decorating from Mon., Aug. 28th
Re-Opening with
Fresh Fall Merchandise,
Tues. Sept. 5th

YOUNG'S
OF PRESCOTT
Quality Ladies' and Men's Fashions

112 King St. W.
Prescott
(613) 925-2484

Police blotter

Farm accident

MATILDA TWP. — Morrisburg OPP are investigating a farm accident that occurred at approximately 3 pm on Monday, Aug. 21. David Casselman, 42, was working on a manure spreader when the jack gave way, falling on him and crushing the right side of his chest. Casselman was treated at the Winchester District Memorial Hospital and was later transferred to the Ottawa General Hospital.

Thieves drain Faucet's stock

CHESTERVILLE — Thieves made away with several bottles of liquor and an undisclosed amount of cash from Faucet's Bar in Chesterville on Aug. 16. OPP are still investigating.

Chainsaws stolen

MORRISBURG — Two chainsaws, worth approximately $900, were taken from a utility shed at the Upper Canada Golf Course when it was broken into on the night of Aug. 15.

School safety

MORRISBURG — OPP are advising motorists that the school season is just around the corner and extra caution should be taken when operating a vehicle in school zones.

Grocery store robbed

MARIONVILLE — Thieves broke into the Marionville Grocery Store at 4 am on Aug. 14, taking a quantity of cigarettes and 25 Bic lighters. The front door of the store had been kicked in. Anyone with information relating to this crime is asked to contact OPP Constable K. Ferguson at 1-800-267-2677.

Legion break and enter

OSGOODE — Cigarettes and liquor were stolen from the Osgoode Legion when thieves broke through the back door of the building at approximately 12:50 am on Aug. 18.

Firearms amnesty

MANOTICK — Manotick OPP is joining with the Ottawa Carleton Regional Police Service and other OPP detachments in the Regional Municipality of Ottawa Carleton to provide an opportunity for the safe disposal of unwanted firearms and ammunition. The program is running from Aug. 16 to Oct. 16. Owners of unregistered firearms are encouraged to either register them or dispose of them during that time. The OPP will arrange for pick-up of firearms for disposal. For more information phone 692-2525.

Western theme for fair

CHESTERVILLE — Chesterville fair has gone the cowboy way this year, with a line-up that's bound to appeal to the cowpoke in just about everyone.

Fair President Tony Wouters says there's a lot that will interest horse lovers in this weekend's schedule. On Saturday morning the fair offers a horse pull and in the afternoon a heavy horse show will occupy the fairgrounds' corral. The next day, Sunday, Aug. 27, there will be a light horse show, barrel racing and roping demonstrations.

Fair organizers have lassoed the musical talent of Bruce Golden and Borderline for the Saturday night dance at the arena. Line dancers from the Academy of Expressive Dance will also be there. Wouters says the country entertainment was chosen to go along with the horsy theme this year.

In addition to the Saturday night dance for the above-19 crowd, there will be dances for preteens and teens on Friday night, a new addition.

Also new to the fair is having the beer tent open all three days, with a DJ and live bands like the Fabulous Edsels providing entertainment, as well as that time-honored pub activity, the arm wrestling contest.

Wouters says the fair is continuing with events that have worked well in the past, such as seniors' day. On Friday, there will be a seniors' lunch in the arena, followed by the fiddling sounds of Mostly Bows.

There will be more fiddle music with Sunday's grandstand performance by Canadian Grand Masters Fiddling Champion Louis Schryer. The Ottawa Valley Gals will be stepping lightly to Schryer's tunes.

The Friday schedule showcases some of the more traditional elements of the country fair with a tractor pull, exhibit judging and the Dundas County Black and White Show.

JAM-PACKED WITH SAVINGS

Check out our wide selection of school supplies!
- We've got you covered
- Pens, pencils and markers
- Notebooks and binders
- Art supplies
- Calculators



SHADBOLT'S
V&S
DEPARTMENT STORE
501 St. Lawrence Street, Winchester 774-2008

Morrisburg break and enters

MORRISBURG — Crime Stoppers needs your help in solving a break, enter and theft at the St. Lawrence Parks Administration Building at Upper Canada Village on Hwy. 2.

At approximately 3:24 am on Aug. 8, thieves entered the building by smashing a window out of the door. Once inside, they stole cheques and a large amount of cash.

Crime Stoppers is also seeking information concerning a similar offence which took place on the same day at the McGillis Home Hardware store on Hwy. 2 in Morrisburg. Thieves entered by a rear door, causing $500 damage. Once inside, they entered the upstairs office to steal an undisclosed amount of cash.

If you have any information about these or any other crime you may be eligible for a cash reward of up to $1,000. Remember, we don't want your name, but please give us your information. Call Crime Stoppers at 937-8477 or 1-800-265-8477 for long distance calls.

HEATING • AIR CONDITIONING • VENTILATION
Sales • 24 Hr. Service • Installation • Free Estimates
"We Service All Heating And Cooling Equipment"
Authorized Fireplace Centre
FINANCING AVAILABLE
Contractors' Preferred Line
MILLER
MILLER ENERGY SYSTEMS INC.
Centra Gas
774-0770
506 Main St., Winchester, Ont.
GAS • OIL • WOOD • ELECTRIC • REFRIGERATION

A Special Thank You

to the following sponsors for their time and donations that made this year's Dairyfest such a success

Winchester Automotive
Tom's Air Cooled Engines
J.R. Brisson Equipment Ltd.
D's Collision Centre
Seaway Valley Pharmacy
Winchester Press
Drewery Pontiac Buick Ltd.
Gale Real Estate Ltd.
Cass Bridge Cheese House
D&J Motors
Graham Fuels Ltd.
BDO Dunwoody
Winchester Print
Funtastic Pools
Annable's Jewellery
Guy Fuels Ltd.
Dundas Veterinary Services
Beattie Mat Rentals
Brister Group
Winchester Legion Branch 108
Winchester Fire Department
Century 21
Muriel's Flowers
Royal Bank
Greg's Quality Meats
Ault Foods Ltd.
Winchester Cheese
Andy's Food Town
Sports Unlimited
Geggie's Home Hardware
Marleen Fawcett
The Charcoal Pit
Vernon Bait & Tackle
Ault & Ault
The CountryBoy, CountryGirl, and Country Sole
Summers' Insurance
Boyd Chrysler
Bank of Montreal
Deek's Auto Electric
Village Bin
Bill Lyon
Clara's Dressmaking & Tailoring
Sweet Sisters Bakery
Carl & Glen Docksteader
Holmes Bakery
Kenney's Dairy Bar
Mary's Restaurant
Dr. Carlin
Cedarview Lumber
Gil Beaudry
Sutton's Restaurant
Willy's Woodworking
Gibson's Produce
Akcent Motors
Winchester Auto Auctions
Hugh Fawcett Auctions
Town Works Department Staff
Recreation Staff
Winchester Council
Redmond's Sand & Gravel
Winchester Video
Dundas Junior Farmers
Winchester & District Lions
Swiss Festival Committee
Minor Ball
Minor Hockey
Winchester Hawks
Figure Skating Club
Cubs, Scouts & Guides
Pool Staff & Swim Team
Learning Centre
Nation Valley Snowmobile Club
4-H Club
TNT Line Dancing
Dundas Food Bank
Winchester BIA
Millie McClatchie
Butch Oldford & Staff
CHILDREN'S PROGRAM
SPECIAL THANKS TO:
Lynne McClenaghan
Dan Erickson
Steve McDonald, Bethany Chapel
Manon Stanley
Tanya Wyatt
Caroline Duncan
Pool Staff
Christine Laplante
Tony Fraser
Sandra Cinnamon
La Leche League
All volunteers who assisted with children's activities

The 1995 Dairyfest Car Show Committee
of Mark Redmond, Dave Johansen and Bruce Angus
would like to personally thank the following sponsors and volunteers:

DOOR PRIZES & DONATIONS:
McEwen Fuels
Vandenbosch Farms
Johansen Truck Centre (Krown Rust Control)
Kemptville Truck Centre
Rapco Industrial
UAP Kemptville
Redmond Sand & Gravel
Forbes Ready Mix
D&J Motors
Graham Fuels
D's Collision Centre
Hamilton & Graf Equipment
Akcent Motor Sales
Ben Henry Top Valu Gas
Winchester Auto Auction (walkie-talkies)
Winchester Automotive
VOLUNTEERS:
Sandra Johansen
Lesley Johansen
Tyler Johansen
Claudia Tilley
Linda Angus
Jim Angus
Barry Redmond
Casey Redmond
Chris MacIntosh
Cheryl Fawcett
David Byers

And special thanks to our judges:
Doug Miller • Ray Dupois • Denis Schinourd • Joe Brugman • Randy Urslack • Denis Carkner

Dairyfest co-chairs go out with a 'bang'

Kim Robinson
Press staff

WINCHESTER — As two Dairyfest co-chairs leave their duties this year, they can be confident that they're handing over a thriving summer event to their successors.

It seems organizers followed their own ad slogan and got "more bang for their buck" this year.

After seven years at the head of the Dairyfest committee, Joel Steele thinks it's time to step aside and let some new people with new ideas take the lead.

He says whoever volunteers for a chair position will have plenty of work but they will also have a good base to build on. This year he found organizers and volunteers handled their jobs so well that they eased his own workload.

Like Steele, co-chair Frank Morgan will no longer be working in an official capacity with Dairyfest, though he says he will always be taking part and helping out.

Morgan, who just recently retired from the village's recreation director position, has been with the summer festival since its inception in 1988 when the village celebrated its centennial.

The centennial festivities were so successful that organizers didn't want to stop with just one year, and Morgan says it has continued to be a rewarding project.

He hopes the enthusiasm of the first seven years continues so that it ensures Dairyfest's growth in the years to come.

The new set of organizers will have a big boost in that this year brought Dairyfest's largest crowds ever (there were close to 4,000 people at Family Day), and Steele expects that when this year's accounts are tallied the festival will have made a tidy profit.

Morgan points out the festival has to make this kind of money to keep running. Even with a strong volunteer effort, there were still expenses of $14,000 for Sunday's Family Day entertainment and activities. The fireworks alone cost $5,000. The committee also needs money for its reserve fund, which serves as a back-up until the year's revenue comes in or in cases of poor attendance when profits don't meet costs.

Organizers started out with a reserve fund of $15,000 this year. The Dairyfest committee will have to decide whether to put this year's money in that fund or put it toward a community project, as it did when it bought new tables for the community centre.

The committee wasn't the only successful fundraising group this year. The Winchester Volunteer Fire Department added $900 to its equipment fund with proceeds from its Saturday morning breakfast. Greg's Quality Meats raised $500 for the Children's Hospital of Eastern Ontario with its barbecue. Minor Ball was serving up food over Dairyfest weekend as well, and it raised close to $2,300 toward upgrades at the ball park.

The Dundas 4-H Club earned $100 with its cow patty bingo. Lois Stanley of Osgoode Township and Tony Wouters of RR3 Chesterville held the winning cards. Judy Gibeault of Chesterville won $266 in the club's 50/50 draw.

For some groups, the goal was raising awareness rather than money. The Eastern Ontario Health Unit, Winchester District Memorial Hospital and La Leche League groups from Winchester and Morrisburg held a random-draw baby photo contest to mark World Breastfeeding Week. During Dairyfest's Family Day, Dr. E. Rivington, a Winchester hospital obstetrician, presented a first prize package of baby items to the family of six-month- old Samantha McAdam of RR1 Kemptville. Jerritt Wickers-Schreur, two months, of Winchester received second prize.

Other Dairyfest winners included the Thursday night airband performers Amanda Cote, Jill LaPierre, Shannon Hackett and Sam Cullen, who did the *Time Warp*. Tom Fawcett bought the winning ticket in the Dundas Community Learning Centre's $500 shopping spree raffle.



Metcalfe crash

This Chevrolet, driven by Scott Wilson of Ottawa, smashed into the rear of a Honda driven by John Barg when the Metcalfe resident stopped at the traffic lights at the corner of Hwy. 31 and Snake Island Road last Thursday. Wilson, who sustained minor injuries, has been charged with following too closely.

Press Photo—Quail



Face lift

Some Winchester village streets are undergoing major changes as new curbs, gutters and sidewalks are built on Albert and Mill Streets. The two streets were also rebuilt and are being repaved. These road improvements and several others in the village are part of the Canada/Ontario Infrastructure Works program.

Press Photo-Fetterly

Silvia Williams earns most points in culinary arts

SOUTH MOUNTAIN — The culinary arts section at the South Mountain Fair looked, and according to the judge, tasted delicious with 169 adult entries, including nine men, and 81 in the junior section.

Tracy Fowler out-did himself with a three-tier chocolate wedding cake, lemon pie and chocolate chip cookies, winning the Stage West special dinner for the men's only division.

Sylvia Williams was the winner of a half bushel of apples from Smyth Apple Orchard for the highest points in quick breads and muffins. As top point over-all winner, Sylvia also received a hand carved wooden bowl made by Ian Sibbald.

Top winner for ages 12 and under was Laure Bossel, who received a gift certificate from Wendy's Beauty Salon. Paula Weagant was awarded a gift certificate from Kemptville Restaurant for top points in ages 13 - 18 years.

Ethel Moffitt won a T-shirt from Country Girls for second highest points over all.

Fleischmann's Yeast special winners were Wendy Weagant, Dianne Fox and Sylvia Williams.

Hershey special winners were Sandra Weagant, Marie Adams and Wendy Stevenson.

Certo special winners were Ralph Shangraw, Sylvia Williams, Ethel Moffitt; Dole pineapple winners: Vic Haire, Marie Adams, Sylvia Williams; Tenderflake pie contest: Kathy Kurz, Sandra Weagant and Ethel Moffitt, Lila Fawcett; chocolate cake winners were Vic Haire, Jean Milne, Sandra Weagant.

Youth Hershey special winners were Laure Bossel, Yann Bossell, and Paula Weagant; Kellogg's Rice Krispies squares contest winners: Heather Tupper, Wendy Stevenson, Jessie Dyer.

commodity futures

Diversify into the fourth asset class

stocks, bonds, cash & ...futures

Futures offers the opportunity to participate in:

World Currencies • Precious Metals
Energies • Financial Instruments
Stock Indices • Agriculturals

MIDLAND WALWYN
BLUE CHIP THINKING™

For more information please contact
Kuldeep Rahil
Financial Advisor
(613) 239-2902 or 1 800 267-9345

™ BLUE CHIP THINKING is a trademark of Midland Walwyn Capital Inc.
Member – Canadian Investor Protection Fund.

What a Deal!



Sale! $989.00

We've been dealt savings in spades direct from La-Z-Boy! Now we can pass the savings directly to you.

This full reclining sofa, loveseat and chair group offers pacesetting style and lavish comfort. With luxuriously cushioned channel-stitched backs, soft pillow arms and chaise seats that recline to one continuous surface. Fabric includes a Monsanto Wear-Dated® two year warranty.

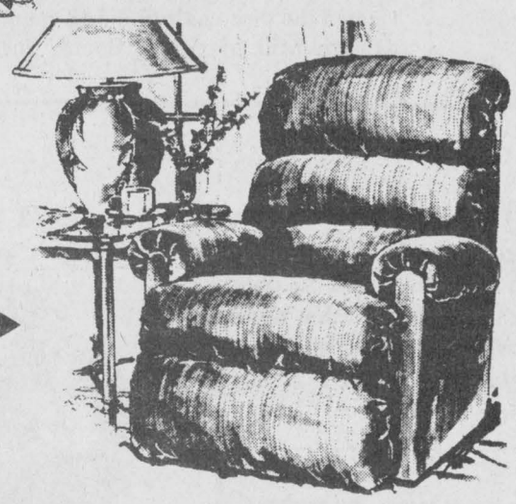

Sale! $489.00

QUALITY! VALUE!
• GIBBARD
• LA-Z-BOY
• BARRYMORE
• CONCORDIAN
• STIFFEL
• VALLEY RIDGE
• HAMMARY
• LEXINGTON
• KELLER
• BRENTWOOD

GENUINE LA-Z-BOY®

ORMES FURNITURE
SINCE 1866

5470 BANK STREET 822-2223 Mon.-Fri. 9-9; Sat. 9-6; Sun. 12-5

THESE SAVINGS ARE SPEEDING AWAY!

Used Car Blowout

"No Dicker Sticker"

First Come, First Served

Stock #5-198A **1993 EXT CAB** 6.2 L diesel, 5-sp. man. trans., green, beige int. **$16,900**	Stock #5-228A **1989 FORD ECONO 250** Work van, 4.9 L, auto. **$7,900**	Stock #5-201A **1993 FORD AEROSTAR XLT** AWD, fully equipped, V6, auto., power seats, PL, PW, cruise, tilt **$13,500**	Stock #5-58A **1992 GMC SL 1/2 TON** Short box, step side, 36,000 km, V6, 5-sp. **$13,900**
1988 SUNRAY 21' BOAT & TRAILER Cuddy cabin, toilet, running water, tonneau and full camper top, 305 V8, clean, tandem trailer **$14,800**	Stock #5-237B **1991 TRACKER 4X4** 5-sp., conv. & hard top, PS, PB, cassette, alum. wheels **$7,990**	Stock #5-248A **1992 EXT CAB SLE 4X4** 350 V8 auto., power seat, air, PW, PL, tilt, cruise, cassette, box liner, new tires, new brakes **$15,900**	Stock #5-259A **1993 MAZDA PICKUP** 4 cyl., 5-sp. **$9,800**
Stock #P-393 **1994 OLDS ROYALE 88** Fully equipped, 3.8 L, auto., air, PW, PL, 31,000 km **$18,800**	Stock #4-130A **1988 CORSICA** 4 cyl., 5-sp., air, cassette **$4,900**	Stock #5-166A **1993 SUBURBAN SLE** 350 V8, air, PW, PL, tilt, cruise, clean, clean **$26,200**	Stock #4-340D **1987 1/2 TON** V8, auto., PS, PB **$3,900**

These bargains "As Is", not safetied

Stock #4-149B **1995 SKI-DOO** Formula A, like new **$7,600**	Stock #5-115A **1987 LES LTD** **$2,900**	Stock #5-174B **1988 MUSTANG** 4 cyl., auto. **$1,400**	Stock #5-264B **1987 OLDS 98** Good condition, fully equipped **$4,500**

**All prices plus ADM, PST, GST & licensing*

Stock #P-400 **1991 PONTIAC FIREFLY** 4 door, 5-sp. **$3,500**	Stock #P-326A **1990 BONNEVILLE** V6, auto., air **$8,900**	Stock #P-365B **1984 DODGE 150 1/2 TON** **$800**

Financing on most vehicles OAC.

Drewery PONTIAC BUICK GMC LTD.

ST. LAWRENCE STREET
WINCHESTER 774-2360
DREWERY PONTIAC BUICK:
The dealer you come to for price, and stay with for service.

Editorial/Opinion

WINCHESTER PRESS

Published by 2woMor Publications Inc.
545 St. Lawrence St., Box 399,
Winchester, Ontario, K0C 2K0
Tel: 613-774-2524, fax: 613-774-3967

CNA OCN

John Morris, President
Robin Morris, Vice-President
Allen Van Bridger, Managing Editor
Liz Edwards, News Editor
Dianne Fetterly, Agricultural Editor
Karen Holmes, Advertising Manager
Janet LaPierre, Production Manager
Connie Hart, Office Manager

The Winchester Press was established in 1888 and is published Wednesdays at Winchester, Ontario.

Subscription rates: $26.75 per year within 40-mile radius except door-to-door delivery; $53.50 per year outside 40-mile radius plus door-to-door deliveries; $69.55 per year outside Canada. GST included.

All layouts and composition of advertisements produced by employees of the publishers of the Winchester Press are protected by copyright vested in the publishers of the Winchester Press.

Member of Canadian Community Newspapers Association and Ontario Community Newspapers Association.

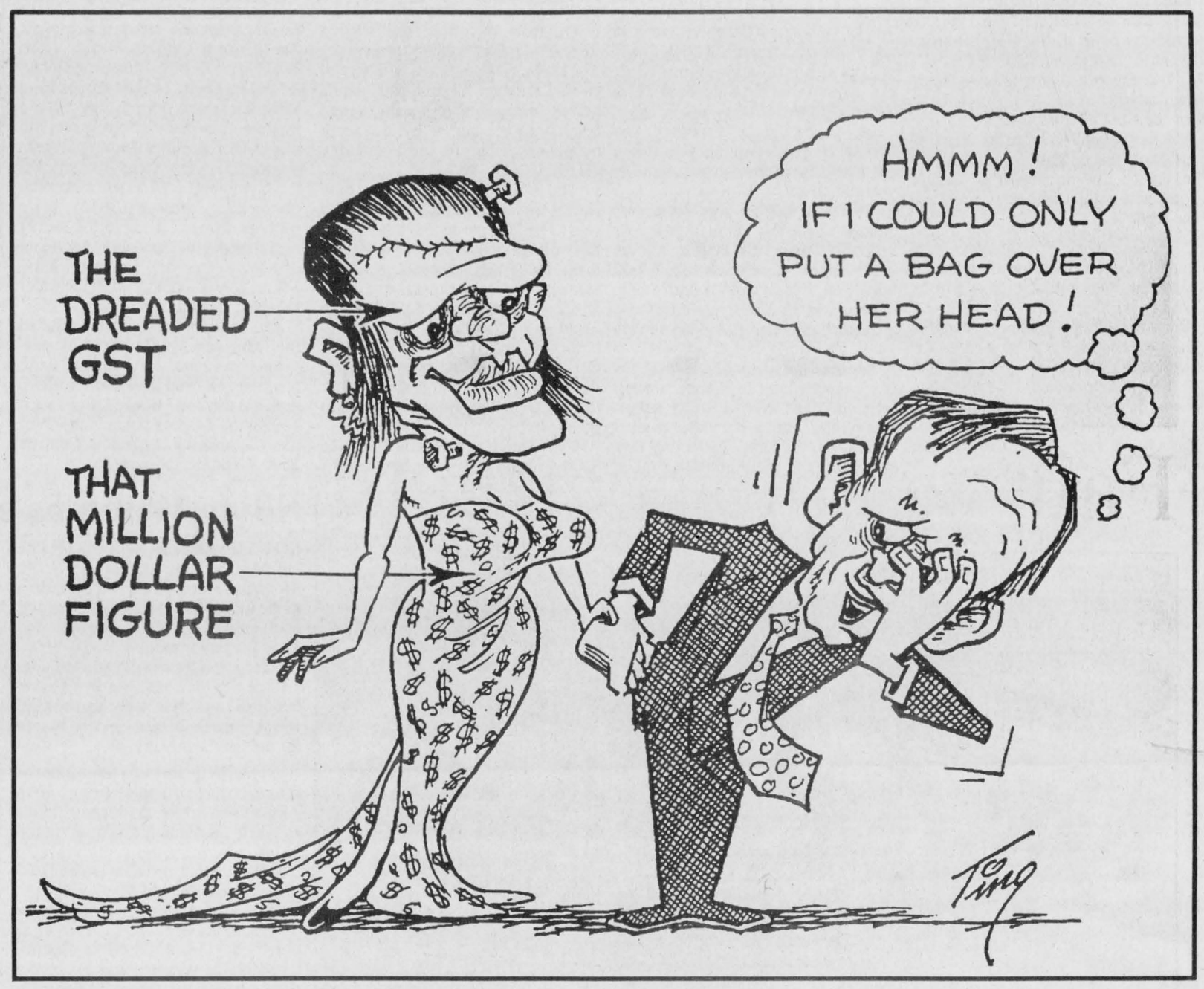

EDITORIALS

Learning a lesson

The first day of school is an anxious one for some parents. But it's usually the parents of Kindergarten students, not teenagers in high school years, who are the ones harboring the jitters.

Right now the parents of students in the Carleton Board, including those in Osgoode Township, are wondering if there will be school at all when Sept. 5 rolls around.

Stalled labor negotiations have resulted in a lockout. Trustees have decided unless teachers back off their work-to-rule campaign, secondary school teachers won't work at all. If it lasts a few more weeks, no teachers will mean no school.

But many parents aren't sitting idle. They're phoning and pressuring the school board, holding meetings in places like Nepean City Hall to not just complain but give suggestions. They're also searching for alternatives in case the standoff doesn't finish quickly. Some are searching for other schools. Some parents have even offered to teach.

In the end, it's not up to them or their children.

But as one parent remarked, there has to be a better way. It's not the first time students have missed classes because of labor problems. In 1992, CBE teachers went on strike for six weeks.

The process seems slower every time. Even the provincial minister of education can't step in for at least two months.

It makes you wonder who figured out the system. Anyone lucky enough to squeeze in a few math lessons could calculate that a couple of months equals academic disaster for a lot of students, especially those in their final year who count on high marks.

Before it happens again, there should be some kind of legislative controls that ensure a speedier process. Board Chair Carol Parker does not want a binding arbitration, saying it will lead to a costlier settlement and spending cuts in the classroom.

But well equipped classrooms aren't much good if the students aren't in them.

Such moves may not produce the monetary cuts the board wants. However, in the end it won't be the students who pay.

L.E.

This week in...

1945

The teaching staff for Winchester High School's next year was announced in an advertisement. They included J. H. Willard, B.A., (Principal, mathematics and shop), Miss R. Stenhouse, B.A. (agriculture), Miss Hazel A. Todd, B.A. (commercial, home economics), Miss M. Allan, B.A. (English, Latin and Girls' Physical Education), Miss D. Sharp, B.A., (music, English and French) and Mr. A. Fisher, B.A. (Boys' Physical Education, Social Studies).

Dragon Seed starring Katharine Hepburn and Walter Huston was the feature at the Piccadilly Theatre in Williamsburg, as well as *Hi Beautiful* with Martha O'Driscoll and Noah Beery Jr. and *San Antonio Kid* with Bill Elliott.

1955

The Annual County Livestock Judging Competition held at Winchester attracted 4-H Club members from all parts of the County to participate. Various classes of livestock were judged with Peter Dawson of Winchester winning the C.N.E. Shield for the Junior Competition and Edward Rose of Mountain winning the Fennell Feed Company Trophy.

Harry Keyes of Winchester and his Class C Hydroplane "Bad News 2" were still burning up the race courses. Keyes was victorious in a Ste. Agathe regatta, north of Montreal, winning first in his class. In his second trip he was leading by several lengths but blew a piston and was forced out of the race.

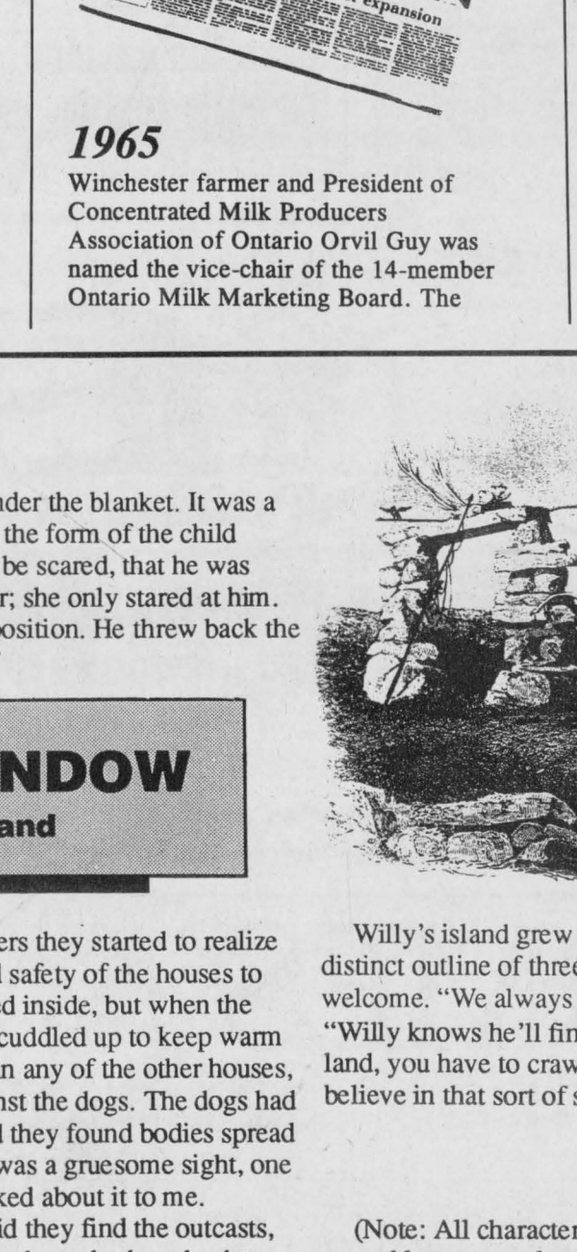

1965

Winchester farmer and President of Concentrated Milk Producers Association of Ontario Orvil Guy was named the vice-chair of the 14-member Ontario Milk Marketing Board. The appointment was made by the Hon. William A. Stewart, minister of Agriculture.

The additions to Osgoode Township High School were underway with the changes to the administrative area almost completed. For $369,783, the school was also adding a gymnasium, a home economics room, commercial classroom, library and three other classrooms.

1975

A fire of unknown origin left an Inkerman family of nine homeless. Departments from Mountain and Winchester answered the 11 pm alarm at the farm of Mr. and Mrs. Lloyd Wells. It took more than six hours to bring the blaze under control and the dwelling was completely destroyed.

1985

A group of Osgoode Township parents wanted the Carleton Board of Education to set up a French immersion centre within the municipality's boundaries. According to Jim Poushinsky, spokesperson for the parents, Osgoode was the only rural township that would be denied a centre of its own under the board's current proposals.

Contractors began clearing the site for a 45-unit senior citizens apartment complex. The complex, located behind the Millview Apartments facing Beach St., cost a total of $2,016,000. The project was instigated by the Winchester Non-Profit Residence Corporation.

Willy - a short fiction: Part IX

OUT MY WINDOW
by Tony Welland

Jonathan awoke when he heard the engine and he went on deck. The walrus was stowed below except for portions that had been selected to leave at Willy's island; it was tied down and blood still trickled from it. The smell of fresh blood curdled Jonathan's morning stomach.

Dawn saw a thin layer of ice on the ponds; they sparkled brilliantly in the low red sun. Jonathan sat hunched by Lazarus and wrapped his hands in his armpits against the chill. It was a clear, calm day, perfect for the trip to Willy's island. Amaruk poured hot tea from a blackened kettle that steamed on the Coleman stove. A frying pan sizzled with bannock drenched in lard. Jonathan would not eat well this morning.

The boat headed into Hudson Bay.

"Amaruk has been telling me more about the Inumiut." Lazarus looked tired; he had been up all night listening to stories. "My grandfather was one of the men who found the dead after the epidemic on Willy's island. He was working for the whalers and in the spring they went to the island to set up the station for another season. They anchored the ship at the floe edge and waited but no Inumiut came to trade, so some of the men went inland to their camp. There were about fifty living there at that time, and they still lived in stone houses, not igloos."

"When grandfather got to the camp he didn't see any people around, only dogs. He called out but got no answer, so he went inside one of the houses. Grandfather could tell that people had been there recently because the caribou sleeping robes were still on all the beds, and then he noticed a face under the blanket. It was a child's face peeking out and he could see the form of the child under the covers. He told the child not to be scared, that he was there to help. But the child did not answer; she only stared at him. She was frozen solid, curled in the fetal position. He threw back the robes and found six more dead children."

"As he searched the camp with the others they started to realize the truth: the sick had left the warmth and safety of the houses to walk away and die. The healthy had stayed inside, but when the last adult was gone, the children had just cuddled up to keep warm and hope for help. There were no bodies in any of the other houses, just this one with its entrance secure against the dogs. The dogs had lived by eating the dead. Grandfather said they found bodies spread all around the area, devoured by dogs. It was a gruesome sight, one that affected him all his life. He never talked about it to me. Everyone dead. Only later that summer did they find the outcasts, Willy and his mother and sister alive. They brought them back to the mainland with them."

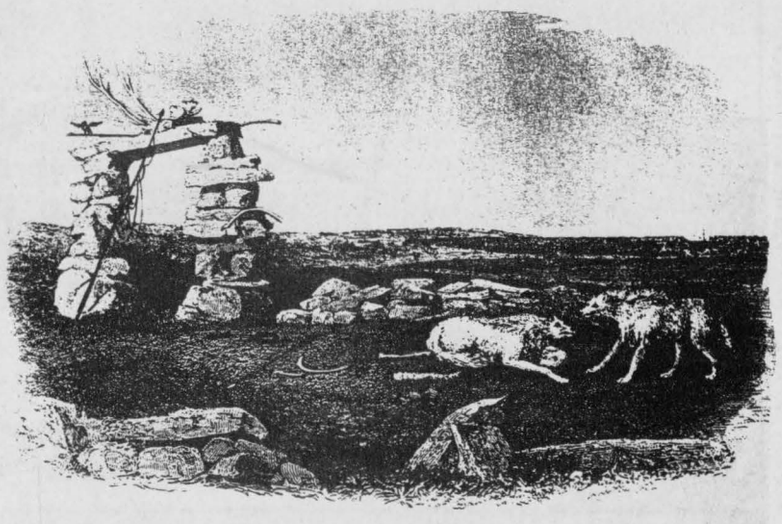

Willy's island grew on the horizon until Jonathan could see the distinct outline of three stone men with arms outstretched in welcome. "We always head for those inukshuks," pointed Lazarus. "Willy knows he'll find the meat at that spot. Remember when we land, you have to crawl up the beach on your stomach ... if you believe in that sort of stuff," he smiled sheepishly.

*****

(Note: All characters in this publication are fictitious and any resemblance to real persons, living or dead, is purely coincidental.)

TO BE CONTINUED



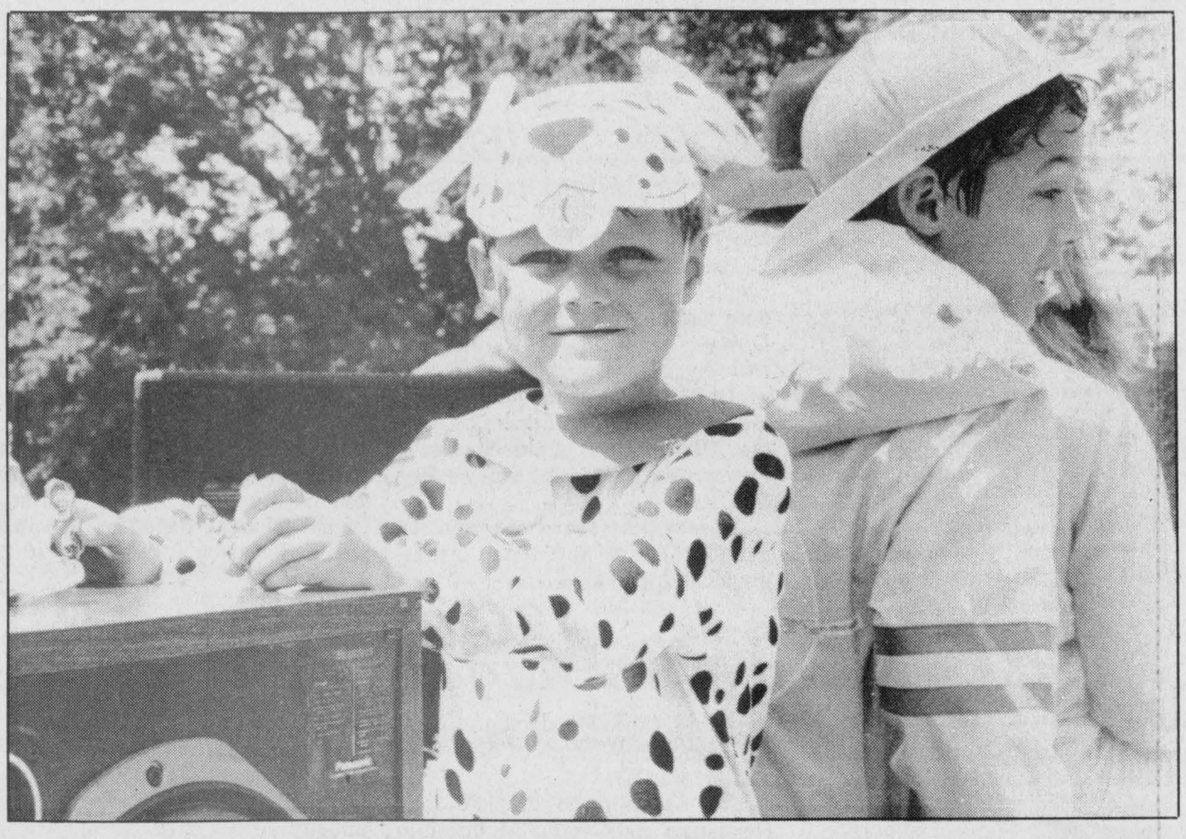

Fair weather perfect for township ag festival

Liz Edwards
Press staff

SOUTH MOUNTAIN— Like most of the summer, last weekend was another two days of hot and sunny weather.

It was a bit of good luck for the Mountain Township Agricultural Fair, rain usually dampens the enthusiasm of those who attend. But this year people poured through the gates all weekend.

"The weather was a big factor. It was one reason we had such good attendance," says Pam Sherrer, an organizer

Although she is not sure yet how many came to the fair, the grounds seemed to be crowded with people. The gate admissions will help them cover the costs, especially since government grants for these events have been eliminated, she says.

This year's edition included new events like a tractor pull but it was one of the traditional events that pulled in the big crowds. According to Sherrer, the grandstand was filled Friday night for the annual demolition derby.

"It pleases young and old alike. You might think it's an attraction for the old but there's no age factor. It's a real crowd pleaser," she says.

There were six heats with a total of 40 cars. The first was won by Mike Cusson of Kemptville, John Chartrand of Navan won the second and fourth, Brent Richardson took the third, Dave Sears of South Mountain won the fifth with Randy Urslak of Kemptville taking the sixth.

Two grudge matches were held for any entrants whose cars could still run. The first was won by Tom Weibel of Brinston with Richard Witford of Lancaster taking the second match. A powder puff division for women only was won by Sandra Keeler of Brinston with Verla Laroque of South Mountain placing second.

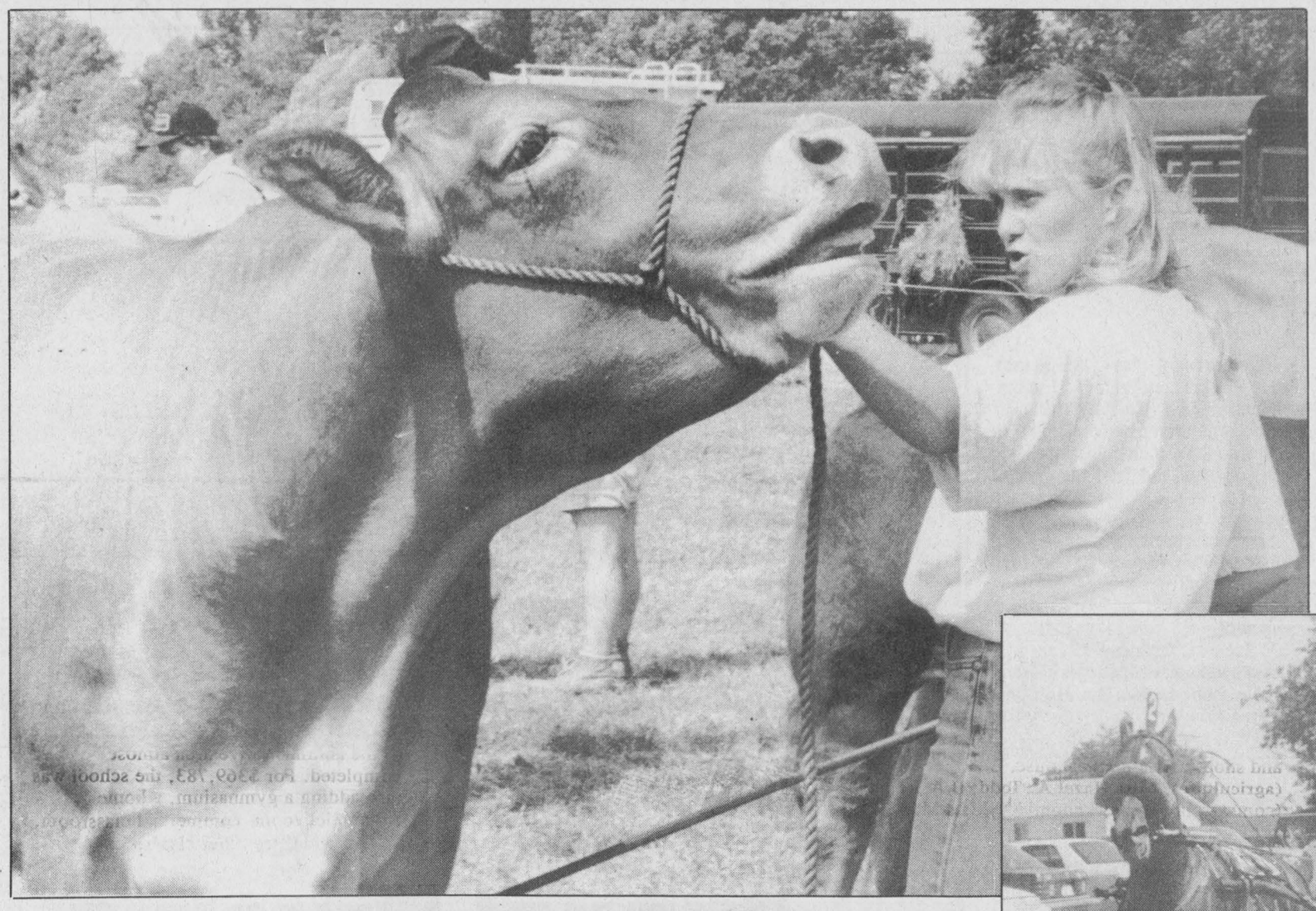

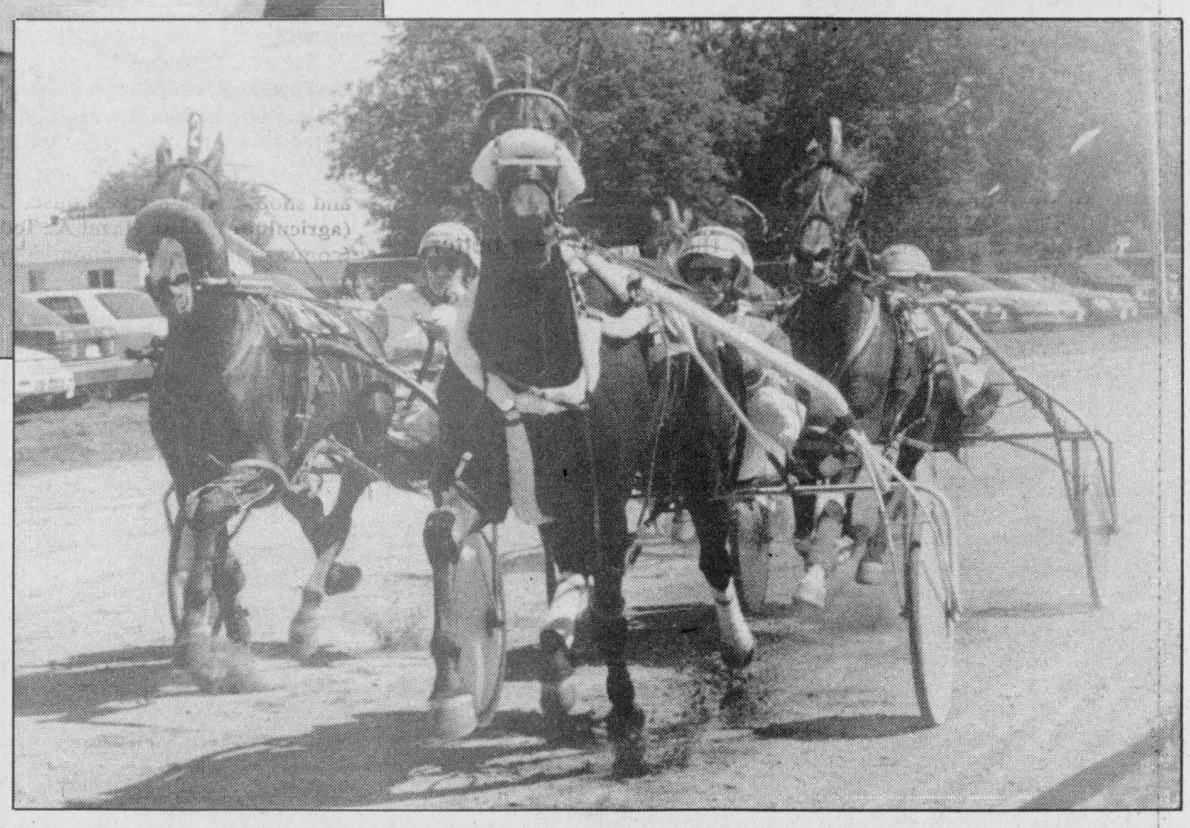



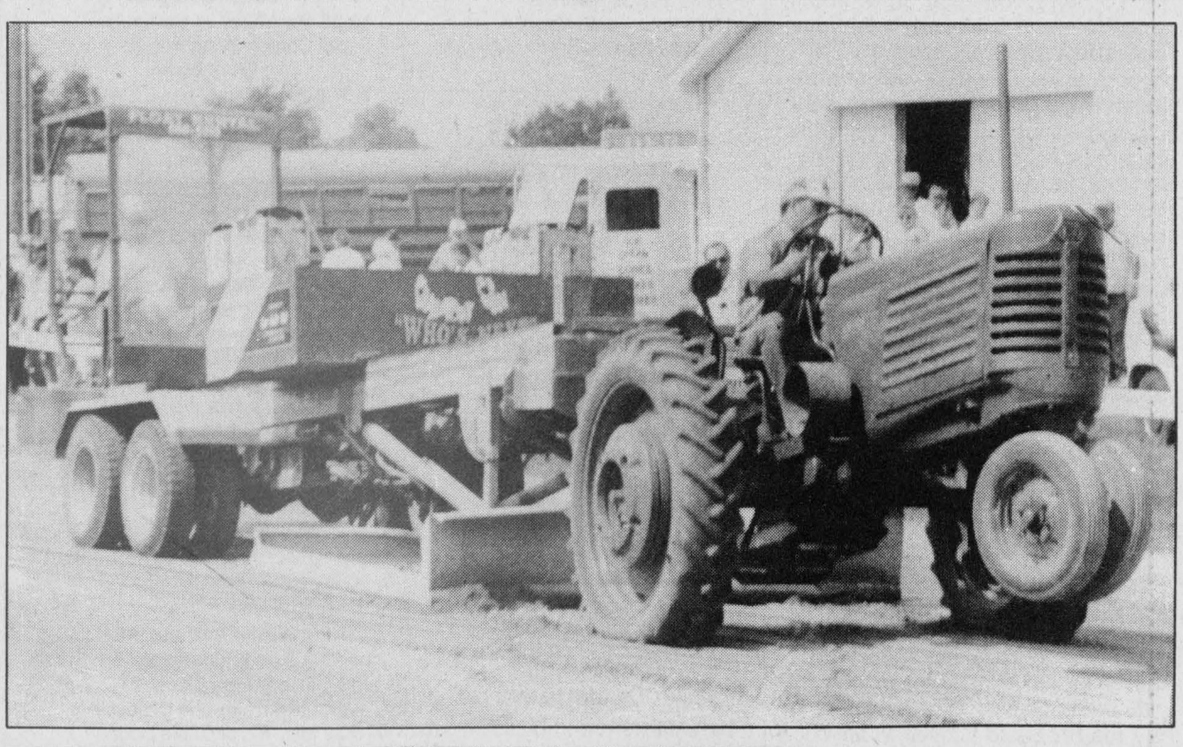





Rural traditions

Percherons and owners stand in line at the heavy horse competition, Ashley Doumoulin, 5, puts on the dog for the parade, harness racers keep up the pace, Brian Maitland of Jasper gives it all in the tractor pull, prize-winning vegetables sit on exhibit, Marcel Montroy of Morrisburg readies a car for action in the demolition derby, children enjoy the midway rides and Heather McNiben of Kars responds to the cattle call.

Press Photos —Edwards and Fetterly

More kids send crafts to the fair

by Judy Hilson

SOUTH MOUNTAIN - Lovely handicrafts were exhibited this year at the South Mountain Fair. Exhibits were down slightly in the adult category but up substantially in the children's category.

In the adult section, Sabina de Stecher walked away with the Coats-Paton special prize in sewing with Wendy Stevenson coming in second, and Cindy Cooper placing third.

Darlene Deyo received a special first wool prize from Coats-Paton. Marion Bartholomew took second and Joanne Toonen, third. Sabena de Stecher also received a special dried flower arrangement for highest points in ladies' wear, compliments of Gillian and Richard Wall (Sarah's House - Bed and Breakfast). There were many first-time exhibitors.

Crayola exhibits were still popular for the younger children. Crayola has been a great sponsor for the junior handicrafts for the last few years. Peter Cook (first), Karlyn Moore (second), and Steven Baird (third) received Crayola prizes for preschool. There were 29 entries.

Lila Mean (first), Angela Baird (second) and Mike Dyer (third) received prizes for the 6-8 year class. There were 26 entries.

Emma Baker received a first in the Crayola entries for ages 9 - 11 years and Leslie Scott (first) and Sarah Hilson (second) were the lucky winners in the age 12-14 year category.

OBITUARIES

Rev. Charles H. S. Dawes

The Reverend Charles Haddon Spurgeon Dawes (M.A., B.D.) on Tues. July 25 at Kingston General Hospital.

He was the beloved husband of Kathleen Lillian Bolton as well as the dear father of Dr. David Haddon Dawes (Taneda) of Kingston, Dorothy Margaret Alleyne (David) of Brossard, Quebec, Peter Harry Dawes (Sandra) of Edmonton, and Dr. Charles Raymond Spurgeon Dawes (Mary-Rose) of Barry's Bay, Ont. Rev.

Dawes is survived by 10 grandchildren and three great-grandchildren.

A private service was held on July 31 in Kingston, followed by interment at St. Lawrence Valley Union Cemetery in Long Sault.

Memorial donations can be made to any United Church congegration or fund; Kingston Healthcare 2000 joint hospital appeal, Dawes Award at Queen's Theological College or a charity of choice.

All are welcome to join in music and fellowship at a memorial celebration of life to be held at Calvary United Church, Bagot and Charles Streets, Kingston on Sat. Sept. 16 at 2:30 pm.

Phyllis Marjorie Henderson

Phyllis Marjorie Henderson of Dundas Manor in Winchester died Aug. 15. She was 80.

She was born to the late John Henderson and Cynthia McIntosh in Winchester on Sept. 30, 1914.

She was the beloved aunt of Patrick John Behan and Kathryn Behan Cox, both of Toronto as well as Ron Thompson of Ottawa. She was the beloved great aunt to David Behan, Jason and Matt Vail and Anna Marie Goodrich. She was the dear friend of Inez Davidson of Winchester and Helen Flora of Toronto. She will be missed by many friends.

Phyllis Henderson served with the Canadian Forces in World War II. She was a registered nurse who trained at the Ottawa Civic Hospital and a member of the Presbyterian Church.

After the war she returned to Winchester to work with her brother-in-law Harry Flora, running Flora's on Main St. as well as the licence bureau.

Later she ran the first aid station in the village.

She was an avid traveller and sports fan.

The Eastern Star, with which she was a member, held a special service on Aug. 17.

A funeral service was held at Daniels Funeral Home in Winchester Aug. 18 with Rev. Bert de Bruijn officiating.

Interment of cremated remains was at Maple Ridge Cemetery.

Pallbearers included legion members Gordon Crowder, Gordon Strader, Sam Ault, Buck Cairncross, Bill Lloyd and Keith Holmes.

Martena Hutchinson

Martena Hutchinson of the Crysler Residence died Aug. 19 at the Winchester District Memorial Hospital. She was 84.

A former housewife and resident of Morewood, she was the wife of the late Harry Hutchinson who predeceased her in 1985.

Mrs. Hutchinson was born August 27, 1910 in Winchester Township to the late Simon Bolton and Alice Gates.

She is survived by sons Carl (Linda) Hutchinson of RR2 Winchester and Glendon (Lillian) Hutchinson of Winnipeg, Manitoba. Mrs. Hutchinson was the grandmother of Paul, Stephanie, Dale, Mackenzie (Tammy) Hutchinson and Lindsay (Charlie) Marler.

She was the past president of Morewood Women's Institute and Past President and Life Member of the Morewood United Church Women.

Services were held at Morewood United Church on Aug. 22 with Rev. Roy Harwood.

Interment was at Maple Ridge Cemetery.

Pallbearers included Glenn McGregor, Malcolm McGregor, Milton LaSalle, Bob Mattice, Don Hillis and Robert Lalonde.



Sandra Elaine Patterson

Sandra Elaine Patterson has completed her two year course at Algonquin College, receiving her diploma in Early Childhood Education in April, 1995. Sandra is the daughter of Lloyd and Shirley Patterson of Inkerman, sister of Jeffrey, Mark, and Robin. Congratulations! We are proud of you and wish you the best!

LETTERS TO THE EDITOR

Case for helmets

The Editor:

On July 1, my mother went cycling with members of the Cornwall Cycling Club. As a cautious cyclist, she ensures that her bike is always in proper riding condition. In addition, she also wears a bicycle helmet, no matter how short the distance.

Her outing this day was, unfortunately, met with disaster. An unchained dog darted out in front of the cyclists, causing my mother and her cycling partner to fall from their bikes. My mother's partner landed in the grassy ditch, off the side of the road and managed to escape with minor cuts and bruises. My mother went head first onto the pavement of the road.

This accident left my mother with a fractured pelvis and shoulder, and a severe concussion. She was hospitalized for a month as a result of her injuries. She has returned home and we are optimistic that she will recover fully from her injuries.

Her bicycle helmet was cracked and worn at the area of impact. By looking at the helmet, it is clear to see how it saved her life. Without it, she would have been killed. It really bothers me now to see cyclists who do not ride with helmets. What occurred to my mother could happen to anyone. Unfortunately, a cyclist without a helmet would probably not fare as well. I strongly support the proposed helmet legislation. I know it will save lives. I hope Mr. Harris will think twice before scrapping the plan.

There will be many who will read this and say "I don't need a helmet, I'm always careful". Too bad it may take a blow to the head before a helmet is worn. Only then, it would be too late.

Perhaps I have made a few skeptics more aware of the importance of bicycle helmets. I may have even convinced one or two cyclists to purchase a helmet. But most importantly, I have had the chance to let someone know that I still have a mother, thanks to a bicycle helmet.

Judith Jolly,
Cornwall, Ont.



Church Directory

THE ANGLICAN PARISH OF WINCHESTER, CHESTERVILLE, CRYSLER AND SOUTH MOUNTAIN
Sunday, Aug. 27
9:30 am - Winchester
Joint service for Holy Trinity and St. Matthias
11:15 am - South Mountain
Rev. George Bruce: 774-2236
21c

PARKWAY ROAD PENTECOSTAL CHURCH
10 minutes north of Winchester, corner of Highway 31 and Parkway Road, Greely
Sunday
10:45 am - Sunday Service
7:00 pm - Praise Gathering
EVERYONE WELCOME
Rev. Les Burton: 821-1056
21tfc

WINCHESTER UNITED PASTORAL CHARGE
Interim Minister
Rev. R. Belbin
774-2512
WINCHESTER UNITED CHURCH
11 am - Worship Service
No Sunday School - No Nursery
WINCHESTER SPRINGS UNITED CHURCH
9:30 am - Worship Service
No Sunday School
18tfc

ST. PAUL'S PRESBYTERIAN CHURCH
Winchester
Knox Presbyterian Church
Mountain
Rev. Heather L. Jones, B.A.. B.Ed., M.Div.
Tel.: H.-774-0316 C.-774-3923
NO SERVICE THIS WEEK. SERVICES RESUME SEPT. 3
18tfc

ST. MARY'S CATHOLIC CHURCH
Chesterville
Father Don Cummings
448-3262
5:30 pm - Saturday
9:00 am & 11 am - Sunday
17tfc

BAPTIST CHURCH SERVICES
B.C.O.Q.
Pastor Stephen Neil
Sunday
Ormond
9:30 am - Worship Service
Winchester
11 am - Worship Service
29tfc

HARMONY COMMUNITY CHURCH
Evangelical Missionary Church
Hwy. 31 & Ormond Rd.
774-5170
Pastor: Rev. Daniel Laronde
Sunday, Aug. 27
10:30 am - Worship Service
Super Church for ages 1-12
Wednesday
7:30 pm - Bible study
21c

DISCOVERY BIBLE FELLOWSHIP
Your teenagers are our priority.
Meeting at the Winchester Public School
Sunday
9:30 am - Worship Service, Nursery
Thursday
7:30 pm - Youth Enthusiastic Summer Program. For more information call Joey at 774-0721
Box 264, Winchester, Ont., K0C 2K0
774-0721
Archie Robertson - Pastor
Joey Molloy, Youth Pastor
Friendly, Caring, Accepting
13tfc

WESLEYAN CHURCH
Winchester
Sunday, Aug. 27
Spiritual Life Crusade
9:30 am - Family Bible Hour
10:30 am - Worship Service - Rev. Walter Perry, speaker
7:30 pm - Evening Service - Rev. Thurland Brown, speaker
EVERYONE WELCOME
Rev. Thurland Brown, Pastor
774-3137
21c

CHRISTIAN REFORMED CHURCH
Williamsburg, Ont.
Pastor
George Rowaan
448-2351
Sunday
9:30 am - Morning Service
7:30 pm - Evening Service
Nursery provided during both services. You are invited to worship with us. Faith 20 can be viewed every morning at 5:30 am on Channel 6.
32tfc



Colonel comes to town

Kentucky Fried Chicken Express manager Ron Ryner holds up his company's familiar bucket. The express counter, set up in Becker's on St. Lawrence Street, serves a modified menu of chicken, hot wings, salads and taters.

Press Photo—Robinson

Seniors busy playing euchre

by Jean Casselman

WILLIAMSBURG — Winners at the Williamsburg Township seniors euchre on Wed., Aug. 2, were as follows: ladies: Norma Hehir and Sharon Munroe (tied), Mabel Prieur, Lynn Gilmour; gents: Lorraine Tupper, Keith Casselman, Dwain Harper; door prize: Mabel Prieur, Lyle Ezard; draw: Frances Korevaar, Eva Jackson (3), Lorraine Tupper, Marius Korevaar, Bertha Christie, Alice Crowder, Zeta Godard.

Winners at the Williamsburg Township euchre on Wed., Aug. 16 were as follows: ladies: Verna Beckstead, Kezia Wells, Loretta Crowder; gents: Dwain Hess, Bill Whitteker, Orval Christie; door prize: Dwain Hess, Helen Gillespie; draw: Lyle Ezard, Shirley Gibson, Loretta Crowder, Bertha Christie, Kezia Wells, Helen Gillespie, Muriel Cossaboom.

The next euchre will be held on Wed., Aug. 30 and everyone is welcome.

ADVERTISING PAYS

Don't miss the last five exciting days of
Winchester's Indoor Camp Meeting
Winchester Wesleyan Church Hall
Wed.-Sat., Aug. 23-26, 7:30 pm
Sun., Aug. 27, 10:30 am & 7:30 pm
Guest Speaker Rev. Walter Perry, Saint John, N.B.
Music Rev. Hanford Branscombe, Newington, Ont.
SPECIAL EMPHASIS
FRIDAY NIGHT IS FAMILY NIGHT
SATURDAY NIGHT IS A MUSICAL NIGHT
Walter and Margo Perry, Rev. Hanford Branscombe, Rev. Thurland and Lorraine Brown and more
SUNDAY NIGHT 7:30 pm
Rev. Thurland Brown will be preaching on
"Reclaiming God's Power For Your Life"
Use this opportunity to get reacquainted with Pastor and Mrs. Brown. Twenty years ago they were youth pastors here, and they have just returned to Winchester as pastor of the Wesleyan Church. They look forward to meeting you, and sharing as God's power touches the community.

PETRIC FORD'S
Annual Truck Rodeo Sale
August 23 to September 2
1995 F-Series*
4.9% financing
or $1,000 cash back
1995 Ranger
4.9% financing
or $750 cash back
1995 Aerostar
4.9% financing
or $1,500 cash back
1995 Villager or Windstar
4.9% financing
or $500 cash back
+ Ask about **The Plan**
+ Great Selection of New Cars at 4.9%
+ Great Selection of Diesels and Used Cars & Trucks
SALES
Mon.-Thurs. 9-8;
Fri. 9-6; Sat. 9-5
SERVICE
Mon.-Fri. 8-5
We'll give you the shirt off our back!
Petric Ford
Hwy. 31, Vernon 821-1252
* Reg. cab only, no diesels.

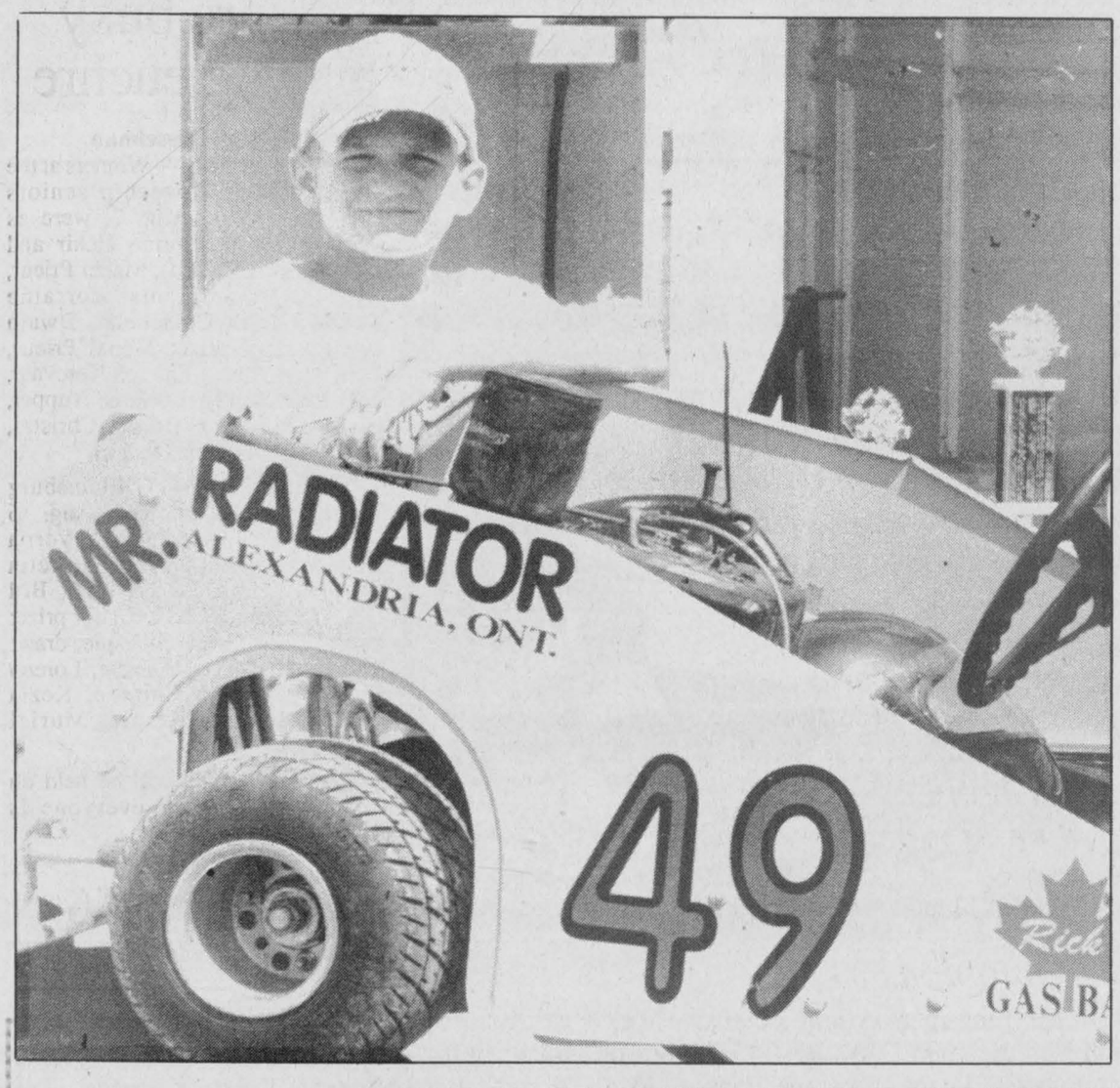

Sports '95

Joey Paquette facing older, faster competition

WINCHESTER—Last year he was known in carting circles as "Little Lead Foot". This summer Winchester's Joey Paquette has moved up a division and is racing against drivers four years older.

The 10-year-old wheelman might be slight in stature but isn't light on the gas pedal, which has earned him a new nickname, "the Flying Farmer."

In seven events this summer Paquette has a first, two seconds and three thirds. He now has more RPMs and more speed to work with running in the "Modified Sportsman" class.

The chassis is the same as the one they used last year but it now sports body side panels and looks like a miniature of the modified stock cars racing at the Brockville Ontario Speedway or Cornwall Motor Speedway.

"It's a tough circuit. Joey runs against 13 and 14 year-olds and he has to be aggressive to win," explained Joe Paquette, Joey's father, mechanic, builder and racing team driver.

"He likes the speed and because he comes from the country everyone started calling him the Flying Farmer," the elder Paquette explained.

This year the Paquettes installed a racing motor built in Piedmont, South Carolina. It develops 13 HP at 7100 RPM, its overbored 80/1000, runs on 130 octane fuel, needs to be started with ether and pushes the cart up to 63 MPH.

"Last year our engine put out 9.2 HP at 6700 so this new one has much more power," the senior Paquette explained.

"This engine is worth $1100. The cam, which is a high lift, is worth $247... US. So it doesn't come cheap," he added.

This summer's racing for Paquette has been possible because of the generosity of sponsors (Design Makers Signs - Inkerman; Rick's Gas Bar - South Mountain; 1000 Island Kart Supply - Watertown New York; Auto Pak - Ottawa; Sears Carpet Cleaning - Nepean; Mr. Radiator - Alexandria; Kenyon Racing Products - Kemptville and Bradley Heating - Ottawa).

The Paquette's have a heavy travel schedule this summer hitting the Argyle Speedway in Hudson Falls New York; Albany-Saratoga in Malta New York; Can- Am Speedway at Lafargeville New York and the Devils Bowl Speedway in West Haven Vermont.

To accommodate the four-to-five day swing into the northern USA the father-son team built a complete tow trailer/rolling machine shop. But after a couple of excursions through the hilly terrain south of the border they realized that they needed to replace their six-cylinder, non-air conditioned Dodge van which doubles as their sleeping quarters.

"I'm looking around for something with eight cylinders and air conditioning. The heat this summer has been tough on us and we need more power to make it up some of those hills."

But until a new tow-vehicle can be found, the Flying Farmer will race on until late September.

"The travel and racing isn't easy and Joey works right along with me. He checks the stagger (tire pressure), checks the plug, the toe in - toe out after every race. I've even had him grind valves and do some electric welding in our shop at home... really there is very little he doesn't know about the cart."

While he is one of the younger cart racers Joey, according to his dad is learning and earning.

"Joey is gaining experience. He is learning as he goes along. Some teams can buy their wins... he earns his."

Paquette says if it can be done they would like to move up another notch next year, to Quarter Midgets (mini sprint cars) which run 125 cc motorcycle engines.

"But it is a lot more expensive and we would have to look at a used car."

After taking a weekend off the Paquettes will be back on the road this Friday heading for the clay ovals of the northern United States.



Hot stuff

Joey Paquette, 10, is competing against older drivers in the Modified Sportsman class this summer. Paquette's No. 49 pushes out 13 HP at 7100 RPM and can hit 63 MPH on the straightaways. The Winchester racer competes on tracks in New York and Vermont. Press Photos—Van Bridger

Kenmore heats up, Warren blanks Hawks

KENMORE—Darrell Warren tossed a one-hit shutout here Monday night as the Kenmore Heat burnt up any hopes the Winchester Hawks had for making it to the Kenmore Fastball League's 1995 championship series.

The Heat, on a drive for five championships, lost 5-4 to Winchester in game one, tied the best of three up 1-1 winning 6-1 last Thursday and eliminated the Hawks 15-0 here Monday night.

Warren allowed only Clint Holmes's single (in the fifth) in seven innings of work. Dan MacMartin was one of just four Winchester hitters to reach base. He did so in the second inning when his screaming line drive handcuffed the Heat third baseman. Ben Henry drew a fifth-inning walk but was called out for a lead-off and DH Scott Barkley got on in the seventh when his fly ball to left was dropped but that was all the Hawks could muster.

Warren and Bruce Buckland formed the winning battery. The line score read: no runs on one hit, one walk, three errors and four strike outs.

Kenmore did their scoring in three innings beginning in the first. Geoff Ross (walk), Bruce Buckland (fielder's choice), Todd Hay (RBI single) and Doug Warren (RBI double) put the Heat up 4-0 in their first at bat.

Rob Stanley (error), Jeff Ross (single) and Bruce Buckland (error) touched home in the second and Kenmore was up 7-0 after two frames. Todd Hay chipped in a two RBI single in the attack.

The Heat iced the victory with an eight-run fifth. Chris Wynn (single), Bruce Morris (RBI triple), Kevin Collins (walk), Jeff Robinson (RBI single), Geoff Ross (RBI single), Darrell Warren (three-run homer), Bruce Buckland (single) and Chris Wynn (two-run homer) all scored to complete the rout.

Kenmore squared the series up at a game each winning 6-1 last Thursday. A three-run dinger by Bruce Buckland in the first inning of the game sealed the Hawks' fate.

Rod Casselman supplied the only Winchester run when he walked, stole second, went to third on a passed ball and scored on John Guy's RBI single.

Darrell Warren gave up one run on four hits and two walks.

Ben Henry took the loss allowing six runs on 10 hits.

The Heat will play the winner of the Kenmore Knights - Springhill series in the championship round.

McBain kicks in three

MAPLE RIDGE—Trent McBain scored three times and led the Winchester Mosquito Lasers to a 5-1 win over Kemptville No. One last Thursday.

It was 2-nil at the half. McBain netted both goals scoring first on a cross from Bryce McBain and than on a relay provided by Matthew Enright.

Josh Cinnamon set up McBain's third goal early in the second half. Cinnamon then made it 4-0 with help from Trent McBain and Fadi Mahfouz cashed in the fifth goal scoring from a scramble late in the contest.

The victory improved Winchester's Mosquito Soccer League record to 6-5-1. They will now compete in the season-ending tournament this weekend.

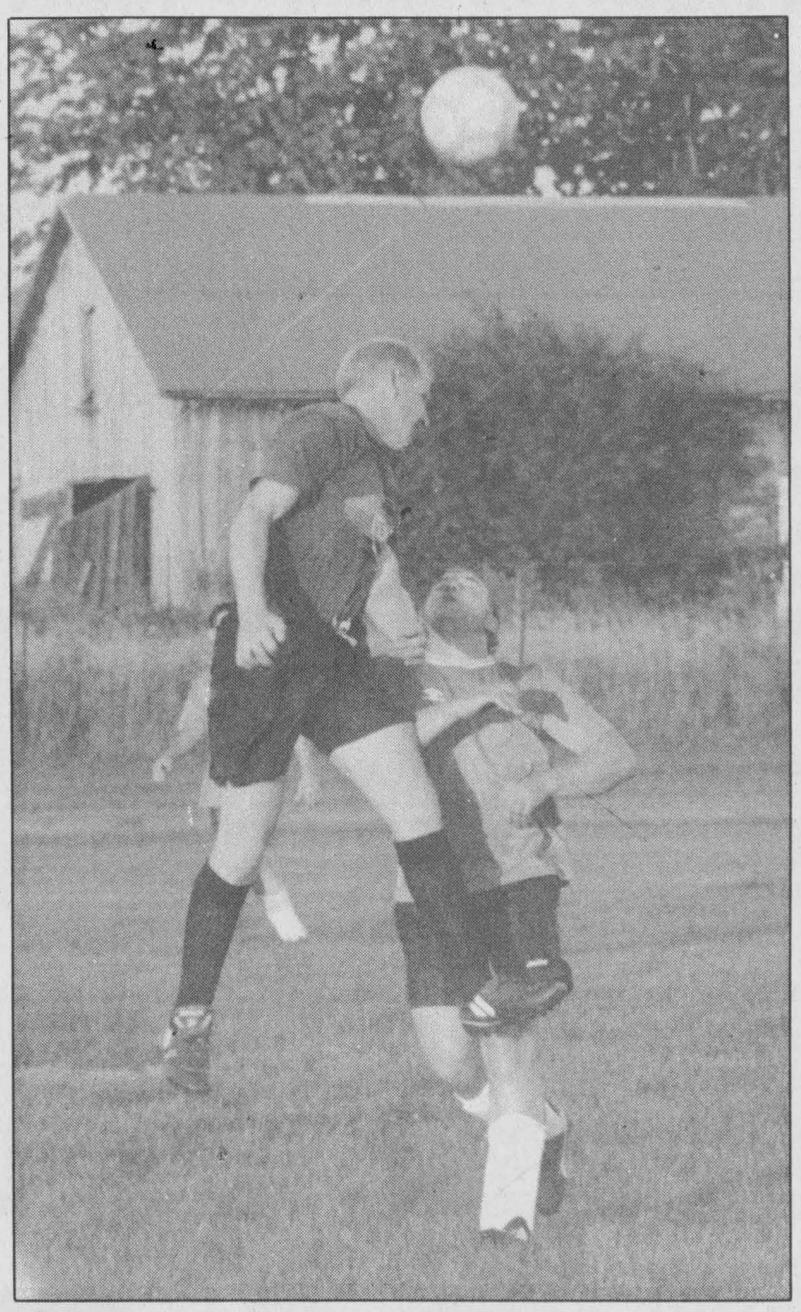

United rally

North Dundas rallied from a 4-1 deficit and tied the Avonmore Warriors 4-4 last Thursday. Cliff Middleton was in on the final three markers. Dave Markell went up for a head ball on this play. Press Photo—Van Bridger

Unbeaten in three, United eliminated

MAPLE RIDGE—Andrew Taillefer cashed in a rebound created by Cliff Middleton in the final 5:00 of play here last Wednesday night to give North Dundas United a spirited come-from-behind tie with the Avonmore Warriors.

In spite of savoring their three-goal rally members of the United were disappointed they hadn't been able to win their Cornwall District Soccer League - Second Division match.

"We get the point but, unfortunately I don't think it will be enough," commented Earl McBean.

McBean, injured during the match and resting on the sidelines late in the game, was referring to the tightness of the Second Division standings.

Rudi Sports, La Maison, City III and North Dundas were all looking for a berth in the playoffs and were all within a couple of points of each other. Benson Celtics (10-5-0) are in first and Osnabruck Cosmos (9-4-1) are second as the final games of the regular season are played.

"I think we had to win our last three games to make it (to the playoffs), so this tie might not be enough," he added.

As it turned out McBean was right on with his assumption.

In spite of an impressive 8-1 win over Cornwall City III here Monday night North Dundas United missed the playoffs.

Tom Johnston led North Dundas to victory scoring five times. Team scoring leader Randy Steeds booted in the other three.

"They (City III) knew we were going to get the ball to one of those two (Steeds and Johnston) but couldn't do much about it. Johnston did pretty well what he wanted with the ball," reported Gerry McBain.

Steeds finished the season with 14 goals, a total which could possibly earn him the Second Division scoring championship.

North Dundas completed the season with 27 points and winning record of 7-6-3 but La Maison will take the fourth and final play-off spot.

"We have had a pretty good season," McBain said. "We had trouble with road games and had that flat spell (three straight losses in July). But the turning point, maybe that game we let La Maison score in the last two minutes to tie us 1-1. That tie might have been the difference."

In last Wednesday's match, at home at NDDHS, United battled the Warriors to a 4-4 draw. Down first 3-1 to the visitors and then 4-1, United rallied for the tie. Tom Johnston potted the opening goal. Cliff Middleton (from Earl McBean) made it 4-2. Middleton scored again with 10:00 left in the game and closed the gap to 4-3. Taillefer then tied it with help from Middleton and Dave Markell.

Last Tuesday Mike Graham posted the shutout as North Dundas blanked Cornwall City IV 5-nil. Tom Johnston banged in three goals. Randy Steeds and Gerry McBain completed the scoring.

North Dundas completed the season registering two wins and a tie.



The Orange Peelers were double winners in 1995 claiming both the C/WLBHL's regular season and playoff championships. Front, Shana Marriner. Middle, left, Diane Shane, Catie Clapp, Penny Douglas, Patti Hall, Monique Rutley. Back, left, Laura Zyrmiak, Dina Boretos, Lorraine McIntosh, MaryLynn Plummer, Debbie Shaver. Photos—Van Bridger



"B" champions

The Green Things played tight, defensive hockey and won the 1995 C/WLBHL "B" Division championship. Front, Roxanne Backes. Middle, left, Bonnie Ralko, Meagan Filion, Rebecca Kennedy, Sandra Beggs, Wendy Castle. Back, left, Amy Vermilyea, Jenny Ganter, Tammy Bartholomew, Kerry Kennedy, Tina Fawcett, Vicki Cinnamon, Wendy Crummy.

Peelers earn league trophy, scoring title

CHESTERVILLE—Both Chesterville/Winchester Ladies Ball Hockey League championships were there for the taking but the challengers weren't able to lay claim to the silverware.

In the "A" Division round robin, going into last Thursday's final game, the Orange Peelers were holding a one-point lead over the Raspberry Rascals and Aqua-Nauts leaving the door open for either team to step through.

The Aqua-Nauts held the Orange Peelers to a scoreless tie Thursday night, which wasn't enough to give them the title but it (tie) gave the Raspberry Rascals the opportunity to win it all. All they needed was a 1-0 win over Forest Gump in their final match. But they couldn't decide anything either slugging it out with Gump they wound up in a 0-0 draw... a result that gave the "A" championship trophy to the Orange Peelers, the league's regular season champs.

Diane Shane and her counterpart, Amy Fraser, turned in stellar efforts in the 0-0 tie between the Peelers and Aqua-Nauts.

Defence and goaltending were the key notes as the Raspberry Rascals and Forest Gump also drew at 0- 0. Sherry Stewart (Gump) and Elaine Teplate (Rascals) played perfectly in the nets.

Of the three games played only the "B" Division showdown between Green Things and Deep Purple produced any offense.

The "B" title was up for grabs as Things and Purple squared off. A victory and the "Deep" squad would take the championship... a tie or a loss and the Things would be number one.

After a scoreless first period Deep Purple took the advantage when Rosanna Boersma beat Roxanne Backes on a play involving Mary Linton. That goal, scored with 6:22 left on the clock, stood up until the dying moments of the game.

With goalie Connie Lannin playing flawlessly behind them Purple were able to protect their 1-0 lead.

Only a long shot from a bad angle would dash their hopes for a win and the championship.

Sandra Beggs turned out to be the hero as she threaded a long shot from the right side into Lannin's net with just 1:41 left on the clock.

The Things held on for the 1-1 decision and locked up the 1995 "B" title with it.

The other "B" game between the Pink Panthers and Mellow Yellow wasn't played.

AWARD WINNERS

This year's award winners include Debbie Shaver, Orange Peeler's forward, who won the scoring derby with 11 goals and nine assists.

Peelers goalie Diane Shane, who led the league in wins (10) and shutouts (8) received her team's Most Valuable Player award.

Other MVPs include goalie Connie Lannin, Deep Purple; goalie Sandra Brunner, Mellow Yellow; goalie Elaine Teplate, Raspberry Rascals; Joanne Fawcett, Forest Gump; Kris Rowe, Pink Panthers;

Rebecca Kennedy, Green Things; and Barb Canham Aqua-Nauts.

TRI COUNTY WINDOWS Est. 1987

PETER J. FILION
613-774-3777
Hwy. 43 East, RR4,
WINCHESTER,
ONT., K0C 2K0

We supply and install: Windows, Steel Entrance Doors, Patio Doors, Storm Doors
We also do Sealed Unit Replacements.

TERM LIFE INSURANCE
HOW MUCH CAN YOU BUY FOR $20/MONTH?
10-Year Renewable and Convertible, Female Non-Smoker
Age 25 - $206,871.00
Age 35 - $162,082.00
Age 40 - $123,795.00
Give us a call.
Bruce R. Kerr
INSURANCE AND INVESTMENTS
456 Main St. E., Winchester Telephone 774-2456

Wiring & Cable Specialists
* RJ11/45
* Coax
* Lan Wiring
* Call for a quote

BACK TO SCHOOL COMPUTER SAVINGS
We pride ourselves in giving our customers the 'BEST SERVICE'. In business since 1987.

100 + CD-TITLES FROM $ 10

MEMORY
1 Mb - $ 45
4 Mb(30 Pin) - $ 165
4 Mb(72 Pin) - $ 189
8 Mb(72 Pin) - $ 389
16 Mb(72 Pin)-$ 665

CD-ROMS
Double Speed(2X) - $ 99
Quad Speed (4X) - $ 235

HARD DRIVES
540 Mb - $ 239
850 Mb - $ 299
1.2 Gb - $389

* FREE DELIVERY
* New IBM Computers
* Used Systems from $ 399
* Software
* Service Contracts
* Monitor Repairs
* Printer Repairs
* Upgrades

PENTIUM 90 MHz - Multimedia System
* 8 Mb RAM
* 256K cache RAM
* 850 Mb Hard Disk Drive
* 1.44 Mb 3.5" Floppy Drive
* PCI I/O - 2 Serial/1 Parallel/1 game ports
* 1 Mb(x2Mb) PCI SVGA Video Card
* 14" .28dpi SVGA Non-Interlaced Monitor
* Original Microsoft mouse + mouse pad
* Mid-Tower Case w/ 230 Watts
* 101 Enhanced Keyboard
* Quad(4x) Speed CD-Rom and Sound Blaster 16

** $ 1500 worth of Software included **
* Microsoft Golf
* Microsoft Cinemania '95
* Pagan Ultima VIII
* Syndicate Plus
* Strike Commander
* Seawolf
* Wing Commander II
* Microsoft Encarta '95
* Microsoft Bookshelf
* Microsoft Musical Instruments
* Microsoft Ancient Lands
* Microsoft Dangerous Creatures
* Microsoft Scenes
* Sound Blaster Software
* Microsoft Publisher + Special Design Pack
* Quicken Deluxe
* Microsoft Works
2 External Speakers
Microphone

$ 2499

486 DX4/100 - Multimedia System $ 1690
* 8 Mb RAM
* 540 Mb Hard Disk Drive
* Double(2x) Speed CD-Rom Drive
* 16 Bit Sound Blaster Card
* 2 External Speakers
* 1.44 Mb 3.5" Floppy Drive
* Local Bus I/O-2 Ser./1 Par./1 game
* Local Bus 1 Mb SVGA Video Card
* 14" .28dpi SVGA Non-Int. Monitor
* Microsoft mouse + mouse pad
* Mini-Tower Case w/ 230 Watts
* 101 Enhanced Keyboard
Same as above but 4 Mb only and no CD-Rom/Sound Card - $ 1390

CARR's C T S COMPUTERS INC.
512 St. Lawrence St., Winchester, Ont.
774-2640
24 Hrs/7 Days

Kings try out for '95 season

BROCKVILLE—The Brockville Youth Arena will be the site of the 1995 Rideau St. Lawrence Kings open tryout camps. The first group of skaters will hit the ice this Saturday morning at 8:00 am.

The cost of this year's tryout camp is $45 and that price includes four on-ice sessions and a Kings tryout jersey. All players are required to wear CHA approved equipment, including neck guards for all on-ice workouts.

Players must also pre-register by contacting the appropriate coach.

Minor Atom (born 1985) 8:00 am - 9:30 am, coach Dave McFadden 269-4225.

Major Atom (born 1984) 9:40 am - 11:10 am, coach Glenn Taylor 283-8977.

Minor Pee Wee (born 1983) 11:20 am - 12:50 pm, coach Richy Welch 924-9676.

Major Pee Wee (born 1982) 1:00 pm - 2:30 pm, coach Tony Cicinelli 498-1357.

Minor Bantam (born 1981) 2:40 pm - 4:10 pm, Steve Wyatt 348-3142.

Major Bantam (born 1980) 4:20 pm - 6:10 pm, Scott Halpenny 342-2638.

Midget (born 1979, 1978) 6:20 pm - 8:00 pm. Bob Mills 925-2453.

Players must arrive at the arena one hour prior to their first session.



Mike Cadieux displayed his 1938 Dodge Ram at this year's Dairyfest '95 Classic Car Show. The five- window coupe is fitted with a 340 six pack V8 engine, automatic transmission and a 423 posi-trac rear end.

Press Photo—Van Bridger

Classic Studebaker hauls away trophies from Dairyfest show

WINCHESTER—A super-clean 1951 Studebaker half- ton pick-up truck was one of the 177 entries in the 1995 edition of Winchester's Dairyfest '95 Classic Car Show to earn two awards.

Owner Jim Petschenig's rig picked up the Best Truck in Show trophy and a 1960 (and older) participants award.

Joe Brugman's sparkling 1961 Ford T-Bird was named Best Ford and also received a 1961 (and newer) participant's plaque.

Linda Roy's 1964 Chevy was also a double winner taking home Best GM award and Best Original Car honors.

MOPAR lover Mike Ogilvie also claimed a couple pieces of silverware. His Dodge Rampage was the winner of the Best Engine and Pro Street awards.

Participant Awards (1960 and older) went to Wayne Salmon, Bob Hudson, Steve Redmond, Joe Tyo and Jim Petschenig. Participant Awards in the 1961 and later division were presented to Doug Miller, Barry Kuhel, Keith Boyce, Norm MacIntosh and Joe Brugman.

Winchester's Ron Freeland was among the speciality winners. His 1955 Harley was named Best Bike.

James Rae's rig was the recipient of the Best Heavy Truck trophy.

Ron Mondoux's entry was Best Street Rod.

The Special Interest trophy went to Flo Costanzo.

Brian Bucholtz's '68 Dodge Charger R/T received the People's Choice award.

Best Chrysler honors went to Luc Lemay's '69 Plymouth Road Runner.

Another MOPAR, Gen Salvatore's '68 Dodge Charger received the nod for Best Paint.

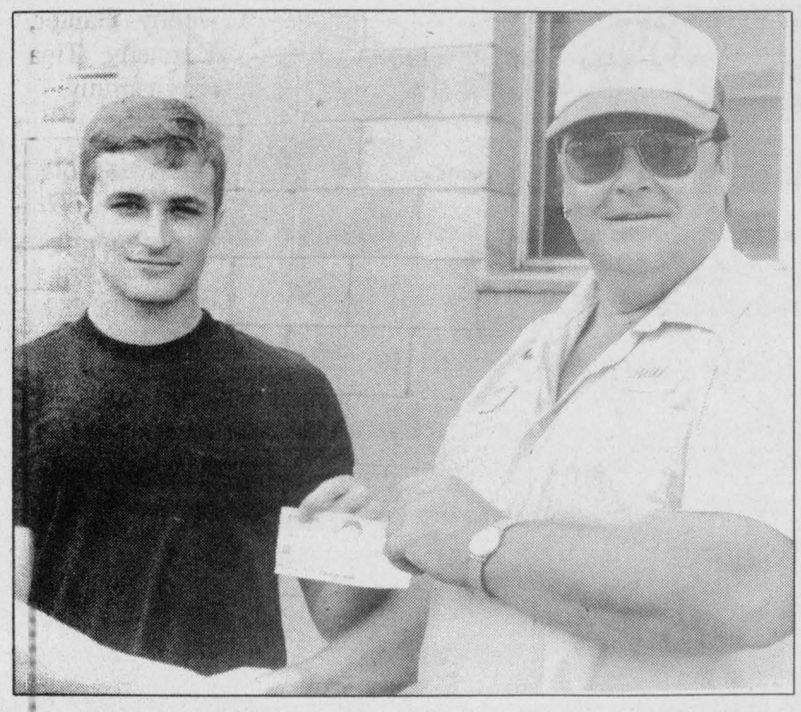

50/50 chance

Andrew Harris of Ottawa, left, accepted a cheque for $1285 from Winchester Hawks Jr. "B" Hockey Club executive member Ray Barkley last week. Harris' ticket was pulled from the drum during Dairyfest '95.

Press Photo—Van Bridger

Cornwall Colts open camp

CORNWALL—They won't hit the Civic Complex ice until Monday morning (Aug. 28) but those vying for positions on the 1995-96 edition of the Cornwall Jr. "A" Colts will report for registration this Sunday (Aug. 27) at 10:00 am.

A team meeting, orientation, dryland training and registration will take place at the Si Miller Arena while all on-ice sessions are slated for the Cornwall Civic Complex.

Prospective players will be placed on either the Red, Blue or Gold teams for practices and games which will run Monday through Wednesday (Aug. 30).

Thursday (Aug. 31) the remaining players will be divided into Blue and White squads for two practice sessions. The Blue and White game will then be played that evening at 7:30 pm. Admission is $3 for adults, seniors and students. Children (12 and under) will pay $1 while season ticket holders will be admitted free.

Ringette registration Saturday

METCALFE—Registration for the 1995-96 Metcalfe and District Ringette Association season will take place this Saturday (Aug. 26) here in the lobby of the Larry Robinson Arena.

Saturday's session will be held from 9:00 am until noon. A second session is slated for the same location on Tues., Aug. 29 from 6:00 pm until 9:00 pm.

Fees for the upcoming campaign are $105 for Bunnies, $235 for the first child and $200 for the second child.

Depending on the number of applicants a power skating camp may be offered at $35 per child.

Ladies' hockey

WINCHESTER—The start of the 1995-96 season is still over a month away but the Winchester Ladies Hockey League is about to hold its registration.

The league has changed ice time and will now put its six teams on the ice Sunday evenings (7 to 10 pm) instead of Sunday mornings.

The 1995-96 fees are set at $160 for village and Winchester Township residents and $210 for all others.

Players are asked to register at the Winchester and District Arena on either Mon., Aug 28 (7-8:30 pm) or Wed., Aug. 30 (7-8:30 pm).

League president Marty Little has also asked those interested in coaching or being a goalie to let him know at registration. For more information call Little at 774-2131.

Phillips, Blaine win

WILLIAMSBURG—Bruce Phillips and Heather Blaine combined for a low gross 42 and claimed top prize in Sunday's Mixed Two-Ball here at Cedar Glen Golf Course.

Rick and Kathy Barkley finished one stroke back with a 43 (back holes) and took the second-place prize. Gord Ramsay and Brenda Waddell also fired a 43 but had to settle for third.

Merv Patterson and Cheryl Harper posted the hidden score, 60. Don Marcellus and Erin Crowder hit the hidden hole (five high). Dave and Janet Levere were the other hidden hole (seven low) winners.

The teams of Bud Craik and Shirley Carruthers; Glen and Linda Robinson as well as Ted and Lois Girouard were draw winners.

Lorne Neville and Shirley Munro were the most honest golfers on the day.

Last week's Ladies Night Tombstone winners were Brenda Waddell (in the hole on No. One), Shirley Carruthers (No. One fairway), Brenda Brunt and Joan Findlay.

First Tombstone: Mary Slowey (No. Eight), Janet Theodosiou, Norma McIntosh and Cindy Hill.

Best Epitaphs: Eunice Munro, Laura Ryan, Ruth Algire and Elke Brown.

CORRECTION

We wish to draw your attention to the following errors in our current "Mid August Sale" flyer

Page 3: Maxell XLII Blank Audio Tape, 44-1666-6. The illustration is incorrect.

Page 11, Item #4: Duster, 42-9537-0. The illustration is incorrect.

We wish to draw your attention to the following error in our current "Summer Wrap Up Sale" flyer

Page 8: Easton Junior Hockey Gloves, 83-1638-0. The illustration is incorrect showing the Cooper glove.

We sincerely regret any inconvenience we may have caused you.

Canadian Tire Associate Store
Williamsburg 535-2845

Heat and rainfall report

For the week of Aug. 13-19, 1995

	Rainfall	Accum. to date	Heat Units	Accum. to date	Growing Degree Day Accum. to date
CHESTERVILLE	12.2	303.8	177	2,251	n/a
MORRISBURG	4.4	321.0	183	2,366	n/a
SOUTH MOUNTAIN	20.4	294.6	188	2,360	n/a
WINCHESTER	7.8	282.4	184	2,293	n/a

BRUCE R. KERR
Insurance & Investments
456 Main St. E., Winchester
Telephone 774-2456



Today's best rates for GICs and RRSPs are:
1 yr. 6.55% 2 yrs. 7.1% 3 yrs. 7.125%
4 yrs. 7.4% 5 yrs. 7.6%
Some minimums may apply. Rates subject to change.
Bruce R. Kerr
Federation of Canadian Independent DEPOSIT BROKERS

Fresh from the Garden!

These specials good Wed., Aug. 23 to Sat., Aug. 26, 1995. We reserve the right to limit quantities.

Product of Ontario PEACHES 3 litre basket 2.99		POTATOES 50 lb. bag 6.99
Product of Ontario Broccoli 99¢ bunch	Product of Ontario Cauliflower 1.29 ea.	Product of Ontario Carrots 5 lb. bag 99¢
Product of Ontario Cabbage 59¢ ea.	Product of Ontario Celery 69¢	Product of Ontario Romaine Lettuce 79¢
Product of Ontario, 1.52 kg Green Peppers 69¢ lb.	Jersey Mac Apples 1.52 kg 69¢ lb.	Bananas 1.30 kg 59¢ lb.
Product of Ontario, 2.18 kg Hot House Tomatoes 99¢ lb.	Product of Ontario Iceburg Lettuce 89¢ ea.	Large Cantaloupe 1.49 ea.

ANDY'S FOOD TOWN
PROUD TO BE YOUR NEIGHBOUR
512 Main Street, Winchester
Telephone 774-2125
Hours: Mon.-Fri. 8 am-9 pm,
Sat. 8 am-6 pm, Sun. 9 am-6 pm

WE'RE ON THE MOVE!

BRISTER Group WINCHESTER

is moving on Monday, August 28th to
WINCREST BUSINESS PARK
12028 DAWLEY DRIVE
UNIT #3
IN WINCHESTER

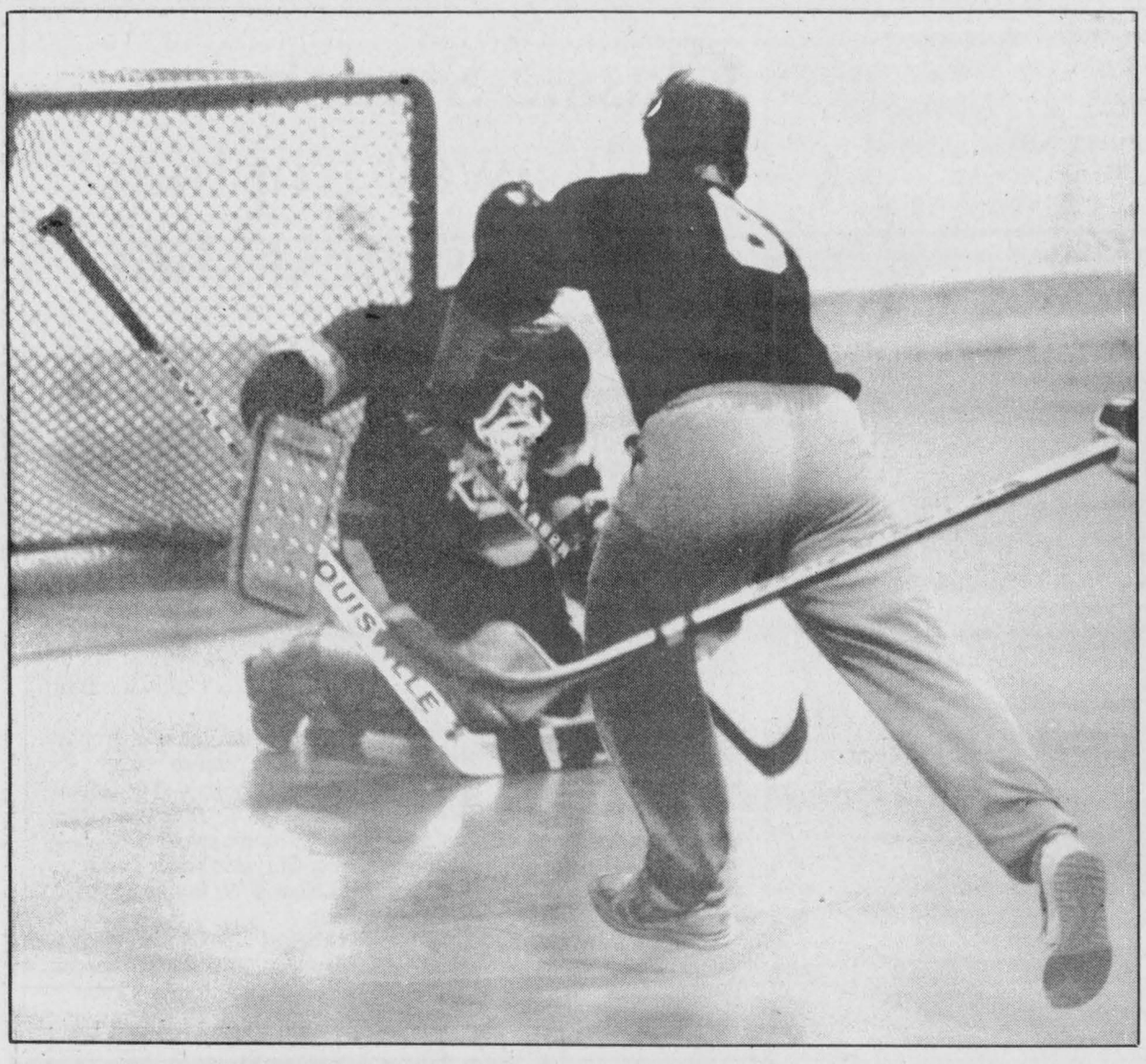

Jumpin' Jacks Flashes defenceman Scott Barkley (#6) got into the act scoring on this break against Blues' goalie Brad Pringle. His third period goal wasn't enough. The Blues won 5-2 and lead the final series 1-0.

Press Photo—Van Bridger

Sherrer brothers lay on offence

CHESTERVILLE—The Sherrer brothers, Aaron and Ray, potted a pair of goals each here in game one of the 1995 Chesterville/Winchester Mens Ball Hockey League best of three championship series as the Legion 108 Blues downed pennant-winning Jumpin' Jacks Flashes 5-2.

Erich Beugger cashed in on a relay provided by Andreas Beugger and Kevin Moore at 17:01 of period one to put the Flashes up 1-0 but by the time period one had been completed the Legion 108 Blues were holding the upper hand.

Aron Sherrer tied it up at a goal scoring from Dennis Ouellette at 15:02. Ray Sherrer came through 3:59 before the end of the session and put his team up 2-1. Shawn Clark and Ben Henry drew assists on the play.

Chris Mann netted the second period's lone goal when he scored from Ray Sherrer and Shawn Clark, the shot came right off of a face-off to the right of Don "Don" Marcellus net and beat the Flashes' keeper before he could make a move on the ball. The marker, scored 1:36 before the end of the frame put the Blues up 3-1.

Ray Sherrer increased his team's lead to 4-1 when he one-timed a rink-wide pass from Gene McInnis against the twine at 16:49 of the final stanza. Jerry Gibson also picked up an assist on the play.

Scott Barkley cut the difference to 4-2 for the Flashes when he took a breaking pass from Moore and Will O'Connor and beat Brad Pringle one-on-one with 7:21 left on the clock.

The Legion rally was cut short when Aaron Sherrer connected from Ray Sherrer and John Guy with just 2:38 to play in the game. That marker iced it for the Blues who posted the 5-2 win and gained a 1-0 series lead.

Tempers heated up to a level matching the air in the arena when Blues' Gene McInnis and Flashes' Erich Beugger decided to square off and let fly. Both were ejected with 2:50 left in the game.

Jumpin Jacks Flashes finished the regular season one point ahead of the second-place Legion Blues and needed three games to eliminate the Red Wings to make the final round. The Blues blanked Frog's Flyers 2-0 and 2-0 to win their semi-final 2-0.

Game two of the title series will be played tonight, Wed., Aug. 23.

Trojans, Bootleggers open semi-final series with wins

WINCHESTER—The pennant-winning Mountain Bootleggers cruised to a 25-3 victory over the fourth-place Ravens here last Wednesday as the Winchester Lob Ball League semi-final series opened up.

The "B" series between the second-ranked Hallville Trojans and third-place Legion 108 Royals was a much closer affair won 11-6 by the Trojans.

Andre Beaulne and Ron Morrow scored on a Mark Patterson double in the first inning. Patterson then touched home on an RBI single by John Marquette as the Royals took a 3-0 lead on the Trojans.

Hallville cut their deficit to 3-2 on runs by Dave Boyd and Al Dumoulin in the second and took the lead for good in the third as Dave Boyd and Al Dumoulin, Mike Patrick, Reg Wylie and Terry Richardson scored to open up a 5-3 lead.

It was 8-3 after four innings. The Legion mounted a two-run rally in the fifth when Mark Patterson homered and John Marquette doubled and scored to make it an 8-5 issue. The only other run the Legion could muster came in the seventh when Marquette added his second of the game.

Sixth-inning runs by Richardson, Derrick Boyd and Dave Boyd increased the Trojans' run total to 11.

BOOTLEGGERS WIN

Shawn Backes, Darrin Coleman and Phil Douglas belted homers as the Bootleggers thumped the Ravens 25-3 in their opening game.

John Stewart scored two and Aime Savard the other run for the Ravens.

Darrin Coleman, Rick Barkley, Paul VanHoof and Brian Shaver each scored three runs for the Bootleggers. Shawn Backes, Brett Richardson, Phil Douglas, Dwayne Backes, Derek Mitchell and Craig Belanger each touched home twice. Rob Byvelds added the other run.

The Bootleggers led 13-1 after two innings and never looked back.

Augermen, Kars Aces poised to advance

OSGOODE—Both the defending Osgoode Fastball League champion Osgoode Deuces and Guy Fuels Rockets were facing elimination this week.

Game four of both semi-final best of five sets were played Tuesday night with the Augermen and Kars Aces holding 2-1 leads.

Should either series need a fifth and final game it will be played tomorrow night (Aug. 24) here.

The Deuces got a stellar effort from lefty Dan Hogaboam in last Thursday's game as they posted an exciting 1-0 win over the Augermen. Jeff Johnston raced home from third with the winning run when a third strike was mishandled.

Chris Minor scored the game-winning runs for the Augermen in game two when he came up with a two- run in-the-park home run. The Augermen ruined a strong outing by Greg "Tumble" McLaren recording that 3-1 win.

After opening with a victory the fourth-ranked Guy Fuels Rockets have come close but have dropped two very narrow decisions to the pennant-winning Kars Aces.

Kars got a winning effort from Kevin Leeder as they won game three 5-3. They needed three runs in their final at bat to nip the Rockets 3-2 in last Tuesday's second game. Two singles from the bottom of the Aces' order and subsequent RBI double erased the Rockets' fragile 2-1 lead.

Russell hands Bantams first loss

RUSSELL—The home side rallied from a 1-nil deficit here Monday night and defeated the Winchester Legion Br. 108 Lasers 2-1 in an Ottawa Carleton Under 17 soccer match.

It was the first loss of the campaign for Winchester who now sport a 9-1-2 record and have out-gunned their opposition 47-9.

It was a scoreless tie at the half and Tylor Copeland broke the match up scoring the Lasers goal early in the second half. Russell then rallied for the win.

Winchester will host Osgoode/Rideau tomorrow night (Aug. 24) at NDDHS and complete their regular season with a match in West Carleton on Aug. 28.

Over the weekend the Lasers took part in the Kemptville tournament and were able to post a win in three matches against strong Second Division teams.

South Nepean blanked Winchester 5-nil in an 8:00 am match but the Lasers rebounded with a strong 1- nil win over Osgoode/Rideau. Mike Ennis notched the game-winning goal.

Their third game was a rematch with Osgoode/Rideau but with three players out of the line-up with injuries the Lasers lost and were eliminated.

SUMMER SPECIAL
DA-MAUR
CARPET CLEANING
19 Years Experience
Superior In-Truck Mount Steam Cleaning
Will Professionally Clean Your Whole House
(Excluding Finished Basements)
With Our Own Water Supply
REG. $90 NOW $75
(includes L.R., D.R., 3 Bd.R. (T.A.'s), 1 set of stairs & upstairs hall)
ON PRESENTATION OF THIS AD
CALL AND BOOK NOW
822-7031
Saturdays Available

6th Anniversary
JAMBOREE SALE
Over 12 bands and artists - all day
Saturday, August 26
10:00 am-6:00 pm
Rain date: Sunday, August 27
Savings up to 75%
on some musical instruments and accessories
Special Clearance Sale on ALL rentals
(Keyboards, guitars, PA systems)
MUSIK EXPRESS
831 Notre-Dame, Embrun, Ontario 443-1108




$59.95
TREAT YOUR FEET
TO BETTER WORK BOOTS BY TUFMAC, GORRILLA, KAUFMAN, GREB OR BOULET, SIZES 4-13, CSA
LINDSAY & McCAFFREY GENERAL MERCHANTS
5546 MAIN ST., MANOTICK
TEL: 692-3368

HISTORY MATTERS

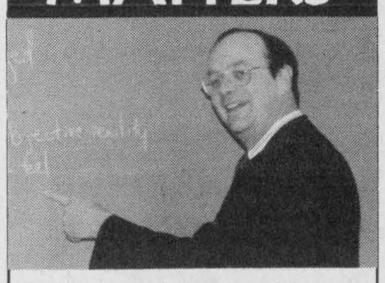

Bob Irving, who makes history come alive at Grenville Christian College, has a passionate belief in the value of his favourite subject.

"Students who study history develop a deeper, wiser understanding of the present. They learn to read analytically and to sift the wheat from the chaff. They discover that human affairs in the past have seldom seen one side all wrong or all right. They develop a sense of time, of balance and proportion. If nothing else, those who learn to love history in school have an interest for a lifetime. They will rightly be considered educated men and women."

Bob Irving, who studied at Asbury College, Kentucky, and the University of Maryland, adds that he and his wife feel fortunate to have their children attend Grenville Christian College.

Grenville Christian College
UNIVERSITY PREPARATORY SCHOOL
boarding & day students,
Jr. Kindergarten to Grade 12/OAC
PO Box 610, Brockville, Ontario K6V 5V8
1-800-463-6422

Out of the Ordinary!
T.R. Léger offers a wide variety of courses that not only gets you "up to speed" ...but keeps you there as well!
ECOLE T.R. LEGER SCHOOL
ALTERNATIVE STUDIES • ETUDES ALTERNATIVES
WINCHESTER, ONTARIO
774-0222
Registration starts August 30th, 1995

BUSINESS Skills
Secondary school credit courses are offered in
Keyboarding - Integrated Office Systems
Business English - Business Math
Accounting - Co-operative Education

BUSINESS TECHNOLOGY COURSE
Introductory and Advanced Levels
September 11 to December 1, 1995
This day program includes computer training in Keyboarding, Lotus 1-2-3, WordPerfect 6, and DOS. The advanced level also includes Windows and CorelDraw.

Academic PROGRAM
Secondary school credit courses are offered in
English, Math, History, Geography, Parenting Science, French, Personal Life Management, and Society - Challenge and Change.
Choose your method of studying:
1) full-time; 2) part-time; 3) home study

Non-credit PROGRAMS
Adult Basic Education
Improve your reading, writing and math skills
English as a Second Language
Learn English reading, writing and conversational skills

On-the-job-training (co-operative education) credit programs are available
Counsellors will be available beginning August 30th, 1995
Call today and make an appointment at École T.R. Léger School of Alternative Studies
Eunice Johnston 774-0222 or 774-5063
STORMONT, DUNDAS & GLENGARRY PUBLIC SCHOOL BOARD



LADIES' HOCKEY REGISTRATION
Mon., August 28, 7-8:30 pm
Wed., August 30, 7-8:30 pm
Winchester & District Community Centre
1995/96 Fees
Village and Township of Winchester $160
All others $210
NEW HOURS
(SIX TEAM LEAGUE)
Sunday evening 7 to 10 pm
If interested in coaching or being a goalie, please let us know at registration
For more information call
Marty Little, 774-2131

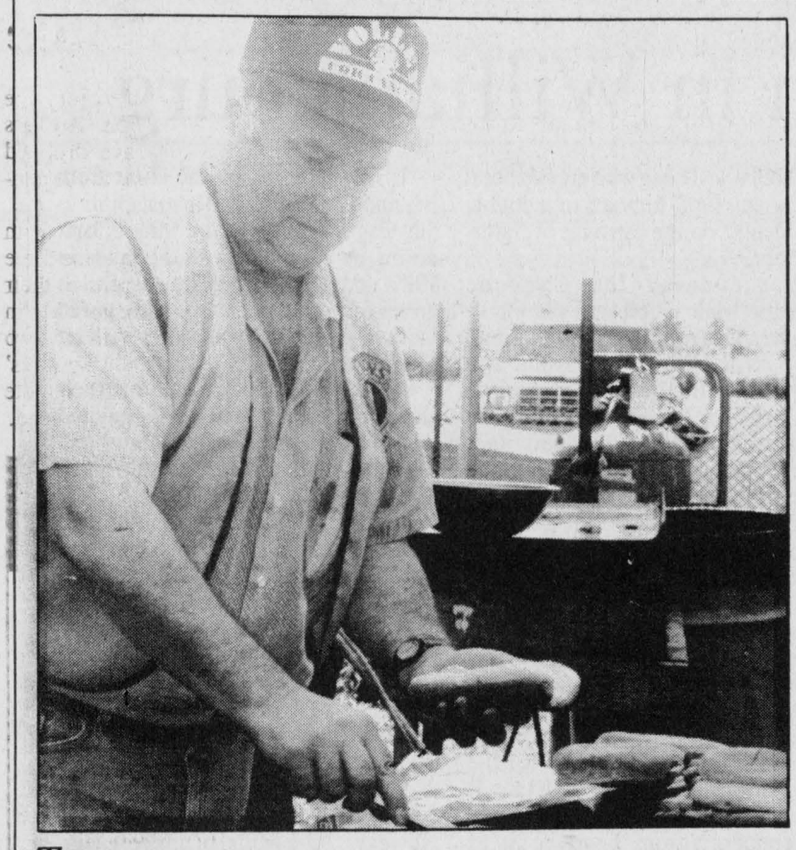

Tasty treats
Cliff Reese of the Morrisburg Lions Club serves up hot dogs to participants in last Saturday's fundraiser.
Press Photos — Fetterly

Volleyball raises $8,000 for cancer

Liz Edwards
Press staff

WILLIAMSBURG— A volleyball fundraiser has netted more than $8,000 so far in the fight against cancer.

Last weekend, about 1,200 to 1,500 people gathered for the tournament on the lawn of Carl and Ruby Van Allen in Williamsburg. The event was held in memory of Carl's mother Goldie who died of bladder cancer almost two years ago. Proceeds benefit the Canadian Cancer Society.

"The tournament was excellent. The grass is a little brown in places but it was really excellent," says Ruby.

Teams paid $120 to register with proceeds going to the Canadian Cancer Society. It hasn't been tallied yet but money was also raised through the Morrisburg Lions Club's barbecue, and the South Dundas Snowmobile Club's beer tent.

The Iroquois-Matilda Lions donated $1,000 worth of ball caps and the day ended with a dance featuring live band Bordertown.

Winners from the A division were the Beach Kings from Ingleside including Dean Canham, Cindy Bisormary, Jeff MacLean, Rodney MacKillilan, Stacey Pacquette and Julie Crites.

The B division was won by the Road Runners of Iroquois, including Jeff Pashak, Rachel Hodge, Kirk Pashak, Glenn Swerdfeger, Tim Strader and Patty Strader.

Jeff Pashak, the team's captain, said they entered at the last minute and had a lot of fun. The win was a bonus.

"It was just a group of friends having fun," he said.

Some entrants brought in money through sponsorship. Jane Sachs of Morrisburg won first prize for most money raised, collecting $511. She won a barbecue from Edgerton-Baker Fuels of Morrisburg. Sue Keeler of Iroquois collected second prize — a flower arrangement from the Village Green of Morrisburg, with $355.

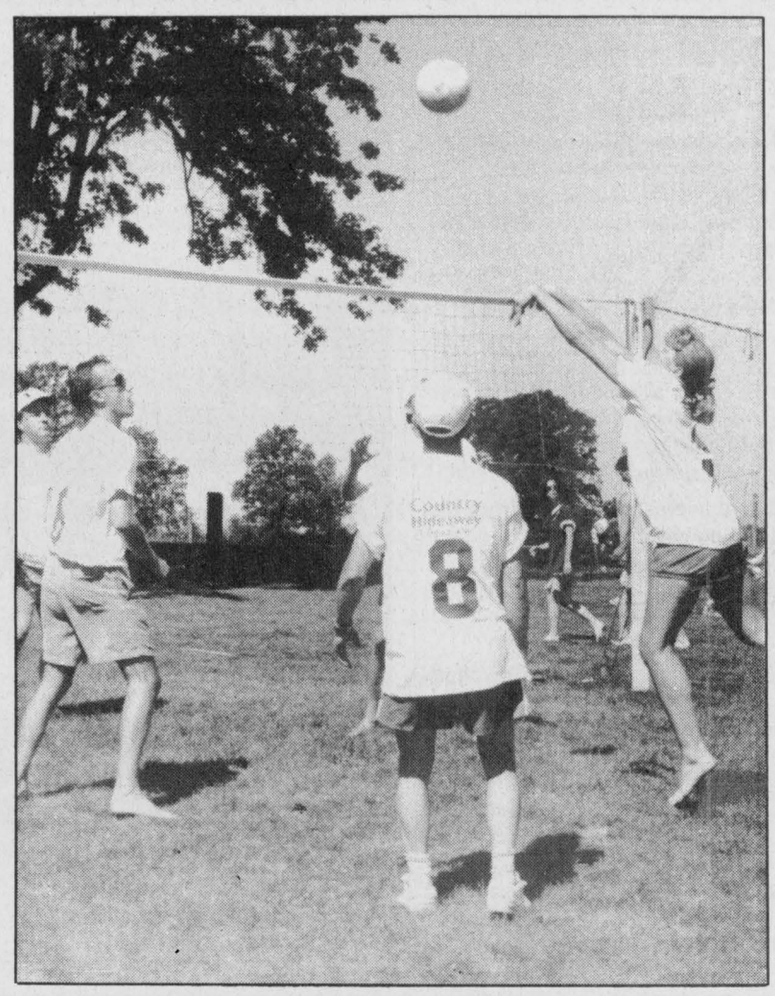

Knight edges Barkley in Mens' 'A' class

WILLIAMSBURG—Doug Knights and Kirk Barkley fired identical 37s here at Cedar Glen Golf Course last week but the Men's Night "A" class low gross award went to Knights on back holes.

Don McMillan carded a 32.5 and Sid Bird a 34 in the "A" class battle for low net score honors.

Bill Collins fired the longest drive of the evening while Kirk Barkley (No. 11) and Lindsay Weegar (No. 14) dropped shots closest to the pin.

Rick Morrow posted a two-shot win over Pete Brown in "B" Class. Morrow turned in a 37 and Brown a 39 (back holes). Chris Berkers (28) and Vince Cousineau (31.5) recorded the best two net scores.

It was a tight finish atop the "C" class leader board with Graham Little nipping Gerald Holmes by one stroke. Little shot a 44 (back holes) and Holmes a 45 (back holes). The net numbers produced a tie between Dale Whitteker and Bob Porteous who both shot 32.5 and had to go to back holes.

Bud Craik had the best low gross in "D" flight while Jim Beattie's 36 was the lowest net score.

JUNIORS

Last week's Juniors Night produced a 51 (back holes) for Robbie Waddell. Pat Foley shot a 37 and was the net winner in the same boys 10-13 bracket.

The boys scramble team had the lowest score, 21.

Laura McDonell had the low gross score of 62 in the girls division. Emily McDonell carded a low net score of 42. Krista Simms put her shot closet to the pin on No. Two.

Jamie Barkley (44) was the low gross score winner in the boys 14-18 division. Chris Wyatt (34.5) and Curt Porteous (36.5) had the best net scores.

CHIPS AND PUTTS

Cedar Glen will host Nature's Brew this Sat., Aug. 26.

The 1995 Cedar Glen Open is set for Mon., Sept. 4.

The Wade Levere Memorial will be played on Sept. 8.

The Nestle event is slated for Sept. 9 and the next Mixed Two-Ball will go on Sun., Sept. 10 at 3:00 pm.

Sports scoreboard

Winchester & District Ladies' Ball Hockey League

"A" POOL PLAYOFF PICTURE:
Week 1:
Orange Peelers 1, Forest Gump 1
Raspberry Rascals 3, Aqua-Nauts 0
Week 2:
Orange Peelers 2, Raspberry Rascals 0
Aqua-Nauts 1, Forest Gump 0
Week 3:
Orange Peelers 0, Aqua-Nauts 0
Raspberry Rascals 0, Forest Gump 0

FINAL STANDINGS	W	L	T	GF	GA	Pts.
Orange Peelers	1	0	2	3	1	4
Raspberry Rascals	1	1	1	3	2	3
Aqua-Nauts	1	1	1	1	3	3
Forest Gump	0	1	2	1	2	2

"A" Champions - Orange Peelers

"B" POOL PLAYOFF PICTURE:
Week 1:
Green Things 1, Pink Panthers 0
Deep Purple 2, Mellow Yellow 0
Week 2:
Green Things 2, Mellow Yellow 0
Pink Panthers 2, Deep Purple 2
Week 3:
Green Things 1, Deep Purple 1
Pink Panthers - Mellow Yellow (Cancelled)

FINAL STANDINGS	W	L	T	GF	GA	Pts.
Green Things	2	0	0	4	1	5
Deep Purple	1	0	2	5	3	4
Pink Panthers	0	1	1	2	3	1
Mellow Yellow	0	2	0	0	4	0

"B" Champions - Green Things

Chesterville/Winchester Men's Ball Hockey League

1995 PLAYOFF PICTURE
CHAMPIONSHIP SERIES
Game 1: Legion Blues 5, JJ Flashes 2
Game 2: Wed., Aug. 23, 7:30 pm

Semi-Final "A" Series (Best of 3):
Game 1: Jumpin' Jack Flashes 3, Red Wings 2 (OT)
Game 2: Red Wings 7, Jumpin' Jack Flashes 5
Game 3: Jumpin' Jack Flashes 4, Red Wings 2
(FLASHES WIN SERIES 2-1)

"B" Series (Best of 3):
Game 1: Legion Blues 2, Frog's Flyers 0
Game 2: Legion Blues 2, Frog's Flyers 0
(LEGION BLUES WIN SERIES 2-0)

Price Busters

Christie Chips Ahoy
Bonus pack, 600 g
$1.99

Apple Juice
Graves, 48 oz. tin
98¢

Delmonte Tetra Juice, 3x250.....75¢
Cadet Bacon, 500 g.....$1.69
Cooked Ham, Deli Lean.....$1.99/lb.
Texas Bread 99¢

MOVIE SPECIAL, 2 FOR 1
PROPANE AVAILABLE

DEBIT CARD SPECIAL
Use your debit card, you could win 100 Lotto 649 tickets.
Draw to be held September 30.

RICK'S GAS BAR
South Mountain
989-2351
Open 6 am-9 pm, 7 days a week

Signature Driving School
ONTARIO SAFETY LEAGUE APPROVED

FOR WINCHESTER AREA
• 25 hours of theory finished in four days
• One-on-one in-car instruction
• OSL/DSAO certificate included

Special 4-Day Course on Saturdays
September 9, 16, 23, 30

Call our toll free number
1-800-290-2989 for more information

PICK A REASON TO JOIN US...

FAMILY DINING FROM $6.95
Per Person (Plus Tax)
Any night of the week enjoy a selection from our Continental menu including the Chef's creative entrées - all in the country charm of the comfortable Tudor Dining Room.
From 5 pm to 10 pm.

SUNDAY BRUNCH $7.95
Per Person (plus Tax)
A treat for the whole family.
Kids eat FREE (12 years and under).
From 11 am to 2 pm.

HOJO PUB
Karaoke Night every Friday.
Wing/Nacho Night every Tuesday and Thursday (5 pm to 9pm).
Pool table, dart boards, large TV screen.

OUT-OF-TOWN GUEST ROOMS FROM $59.00
CALL (613) 543-3788

HOWARD JOHNSON
Hotel Morrisburg
Highway 2 East, Morrisburg, ON K0C 1X0

NOW YOU'RE COOKIN'!
CLEAROUT PRICES ON ALL NEW IN-STOCK 1995's

PLUS The Best Financing Available!

4.9%* FINANCING UP TO A FULL 48 MONTHS



on new 1995 and prior model
Escort, Taurus, Sable, Aerostar, Villager, Windstar, Ranger, Selected F-Series.

4.9%* Financing offers you great savings!

4.9% VS. 11% BANK FINANCING – 48 MONTHS!

Amount Financed	Cost of Borrowing at 4.9% over 48 months†	Cost of Borrowing at 11% over 48 months	YOUR SAVINGS
$15,000	$1,548	$3,608	$2,060
$20,000	$2,064	$4,811	$2,747
$25,000	$2,580	$6,014	$3,434
$35,000	$3,613	$8,420	$4,807

OR CHOOSE CASHBACKS OF UP TO $1,500‡!

FORD MERCURY SEE YOUR ONTARIO FORD & MERCURY DEALERS MAKING IT EASY FOR YOU TO BUY NEW... NOW!

*Financing and cashback offers are mutually exclusive. 4.9% financing offer available on all new '95 and prior Escort, Taurus, Sable, Aerostar, Villager, Windstar, Ranger and F-Series (Regular-Cab, non diesels) models for a maximum 48 months on approved credit. $20,000 financed at 4.9% per annum equals $459.00 per month for 48 months. Cost of borrowing (C.O.B.) is $2,064.00. Total amount to be repaid is $22,064.00. Down payment may be required. Offer available on new retail purchases from dealer inventory only. Limited time offer. ‡With rebate (cashback) taken, the amount financed is $18,500 ($20,000 less cashback) at 11.0% (on August 11, 1995) equals $478.00 per month for 48 months and C.O.B. is $4,450.00. Total amount to be repaid is $22,950.00. GST is payable on full amount of purchase price before cashback deducted. †Represents the total of the 48 monthly interest payments. See dealer for details.
Ontario FMDA, P.O. Box 2000, Oakville, Ontario L6J 5E4

Special service

by Sandra Weagant
Director, Mountain Township Agricultural Society

SOUTH MOUNTAIN — The ecumenical church service held at the South Mountain Fair Sunday morning, Aug. 20, was a great success.

Approximately 170 people enjoyed the music of Marleen Fawcett and the South Mountain Men's Choir and the inspiring address of Shirley Nichol-Scott, pastoral director of the House of Lazarus of South Mountain.

The prayers and reading from the Old Testament were read by Jennifer DeVries and Katrina Ven Den Berg. The young people from all the different churches sang "There's No One Exactly Like Me".

The offering of $488 was given to St. Andrew's Presbyterian Church, which is being rebuilt after their devastating fire. A grateful thank you letter was received by the fair board.

Coffee time followed the service allowing all of those present a chance to visit.

The 1996 service will be at the same time and the guest speaker will be the Rev. John Phannenhour.

Visiting Dutch choir to perform in Williamsburg



Members of the Frisian Trio Choir pose in their native setting.

VERNON— Those who enjoy choral singing can look forward to a double treat locally on the evening of Saturday, Sept. 9.

That evening the Osgoode Township Male Choir will share billing with a visiting Dutch choral group known as the Frysk Trio Koar. The two choirs will perform in concert at the Christian Reformed Church in Williamsburg with a 7:30 pm start. Some tickets, at $7 (children 12 and under free) remain but they are going quickly. It would be wise to pick yours up now from any member of the Osgoode Township Choir or by calling 826-2023. Former Osgoode Township Mayor Albert Bouwers will act as master of ceremonies for the evening.

A short biography of the Frysk Trio Koar (Frisian Trio Choir) explains that the group was 'founded' for the express purpose of a Canadian tour. It is made up of members from three different choirs from the township of Wymbritseradiel in the south- west corner of Friesland. About 40 singers make up the choir.

It was initiated by the choir from Nijland which acted as a host choir to the Osgoode Township Male Choir during its tours of the Netherlands in 1989 and 1994. Plans by the Dutch group for a Canadian tour were put in motion shortly after the first visit of the Osgoode choir.

Since Nijland didn't feel that their choir was large enough they invited members of the choirs from Gauw and Oudega-W, thereby creating the Frysk Trio Koar.

Fortunately the three choirs are all under the guidance of the same director, Klaske Deinum, so their preparation for the tour was with someone with whom they were all familiar. Deinum has been musically involved since early childhood. By the age of nine she was a church organist. Presently she works as a music teacher and directs several choirs.

Unfortunately, the Dutch choir does not have a regular accompanist. However, Julia Mills, pianist/organist with the Osgoode Township Male Choir has made herself available to assist the visiting group.

Dundas WI enjoys summer tour

by Lynn Gilmour
Williamsburg Branch

WILLIAMSBURG – On Mon., July 24, under bright sunny skies, 44 Women's Institute members and guests and one lone male driver headed west to our "home away from home" for the next four days — The Best Western Brant Place Motor Inn in the Brantford area.

There was a brief coffee and muffin/donut break mid-morning, and then on to the Pickering Mall for lunch and a bit of shopping. We continued west through Toronto and had a pleasant side-trip to Waterdown. Here the sister of one of our members has a unique gift shop called *The Holly and the Ivy*. Of particular interest were her many beautiful and unusual teapots.

After we were all settled in our rooms, a barbecue supper buffet was enjoyed. Immediately after supper the Indians appeared – The Iroquois Dancers from the Six Nations Reserve near Brant ford. The circle dances varied as did the dancers' ages — from about two to 60. The last dance was a friendship circle dance and our own Iroquois dancers joined them as well as other WI members.

Tuesday morning we made our way to the Woodland Cultural Centre of the Six Nations Reserve. Descendants of Joseph Brant's loyal Mohawks have established a museum, art gallery and gift shop. Our guides were excellent. Then it was on to the Bell Homestead where Alexander Graham Bell lived and where the idea of the telephone was conceived and early experiments leading to its invention were done. An interesting video and tour of Bell's homestead (circa 1870) and the first telephone business office (circa 1845) gave us all a better understanding of how a young teacher of the deaf came to invent the telephone.

After lunch, we had a countryside tour on our way to visit Picard's Ontario Peanut Complex near Windham Centre. Then we had an unusual visit to an operating ginseng farm. It is grown under cover and takes four to five years to produce the root crop. Ginseng seems to soothe and relax the body and relieve stress. At the mail order store and outlet, some members purchased tea, powder, capsules, soap and creams. Next year we we'll see the revitalizing effect the ginseng had.

From here it was on to Coyle's of Tillsonburg – a factory outlet for baking supplies of all kinds. We closed the store! Supper was an excellent buffet in Simcoe en route back to our motel.

Wednesday we slept in. Our adventure today was the African Lion Safari near Cambridge. I recommend this highly to everyone. Here the animals roam freely through seven different reserves. The people are in cages – either cars or safari tour buses with guides. You can also ride the Nature Boy scenic railway, cruise aboard the African Queen, and see varied animal acts: elephant round-up, birds of prey, parrot paradise, etc. Elephant and pony rides are also available.

We next visited Mary Maxim's in Paris. Some members managed to buy materials and kits to start their Christmas gifts. Supper was a bounteous buffet at The White Horse in Paris. The new owner just happens to be related to the Casselmans and Millwards of Dundas County.

Thursday morning we headed for St. Jacob's and the big farmers' market. Our coach was laden with many fresh vegetables and fruit purchases. After lunch, we managed to find our way through the construction in Toronto to arrive at the Bata Shoe Museum.

Here one could view many various forms of shoes and boots. Of local interest was a pair of corn husk sandals. The descriptive plate said "Iro quois, Ont. 1970". From here it was homeward bound.

Our last stop was at the Big Apple in Colborne where we all enjoyed a slice of mumble-jumble apple pie with ice-cream and a drink.

No WI trip would be complete without raising some cash for our local hospital in Winchester. Through raffle tickets and donations (and lots of fun), $214 was realized. This amount includes a $20 dare to have the driver remove the skirt from a local village councillor. Guess who?

The 1995 Dundas District WI trip was another huge success. Special thanks go to Fred, Gwen and John for an excellent time.

Great Trip – Great Food – Great Company!

MTAS judge has suggestions for exhibitors

by Victor D. Haire

SOUTH MOUNTAIN — The commercial features section continues to have the same group of supporters in the grains and seeds section. This year local farmers entered 17 sections and were awarded a total of $383 plus special awards totalling $775. These special awards were donated by local businesses like Cargill Seed Corn, Harvex Agromart Inc., King Agro Pride, Pioneer Seeds, Agri-West Kemptville Co-op and H. & I. Country Supply, to whom we owe our deep appreciation in support of our local fair.

In the vegetable section there was a very good showing this year, with 177 entries in 41 section and awards totalling $328, plus the special award from Smyth Orchards of Brinston going to Ron Bell for the greatest number of points in roots and vegetables.

The judge in vegetables suggested improvements could be possible if the *Ontario Judging Standards* publication was available to all participants. Copies can be purchased for $3 plus postage and handling from: Ontario Horticultural Association, c/o Kathleen Petrie, 14800 Cartwright West, 1/4 Line, Blackstock, Ont. L0B 1B0

An example of proper display from this book reads as follows for display of sweet corn: "one-third of the husk and silk should be removed from tip to butt". Following this rule greatly enhances entrants' chances.

Thanks are extended to the great supporting cast of volunteers in the commercial features section: Anita Leslie, Rose Mary McKeen, Heather Berry, and Ron McKeen. Thanks go also to the judges: Dean Williams, Gary Hoekstra, Willa Lebreton and Tim Mohr.

Don't Miss

BRUCE GOLDEN & BORDERLINE

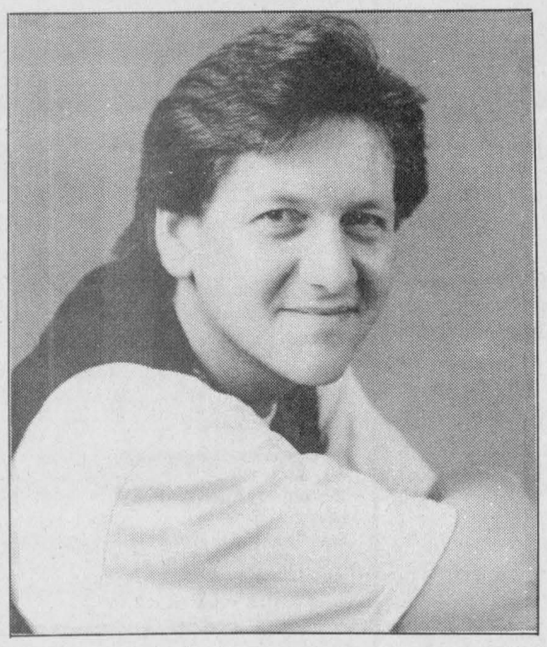

Saturday, August 26/95
8 p.m. - 1 a.m.
Chesterville Arena

Admission: Adults $6.00 ea.
or
Couples $10.00

"Never was it more untrue that "Silence is Golden" when the silence is broken by the sweet strains of Bruce Golden's vocals."

Sponsored by the Chesterville Agricultural Society

When you want it done right™

$1,800 MODEL 10-32 TORO

- Flip-up seat
- 10 hp Briggs & Stratton balanced engine
- Optional collection system available
- 5-speed transmission
- 32" Recycler® mowing deck

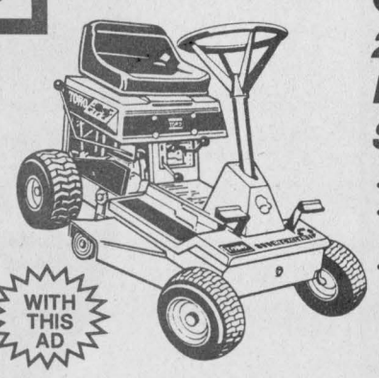

WITH THIS AD

2 ONLY LEFT IN STOCK!!

- Electric start
- Flat-floor design
- Wide rear and front turf tires

When you want it done right™

TORO MODEL 12-38XL **$2,100**

1 ONLY!!

WITH THIS AD

- 5 speeds forward, 1 reverse, Shift-on-the-Go transaxle
- Easy On/Off Step-Thru design
- 18 x 9.50 rear tires



- 3-position tilt steering wheel
- 1.75 gal. translucent gas tank
- Optically focused headlights
- 12.5 hp Toro Quiet™ 1/C Briggs & Stratton engine
- Optional collection systems available
- 38" Recycler® mowing deck

Please call for more information
Also - 16 hp and 20 hp tractors in stock • Push mowers also on sale

Toro's AIR COOLED ENGINES ltd.
SALES, SERVICE & PARTS

Pickup & Delivery Available

Hwy. 31, Vernon 821-1060

STORE HOURS:
MON.-FRI., 8 AM-6 PM;
SAT., 8 AM-12 NOON

Biba

Back to School

195

SLIM EXPOSED BTN FLY ✪ AJUSTE

H★LLYWOOD

THE JEAN PEOPLE



HOURS
MON.-WED. 9-6
THURS.-FRI. 9-9
SAT. 9-6 SUN. 12-5

AVAILABLE AT:

MORRISBURG VILLAGE PLAZA
543-2556

VISA Interac MasterCard

Biba

ADVERTISING PAYS

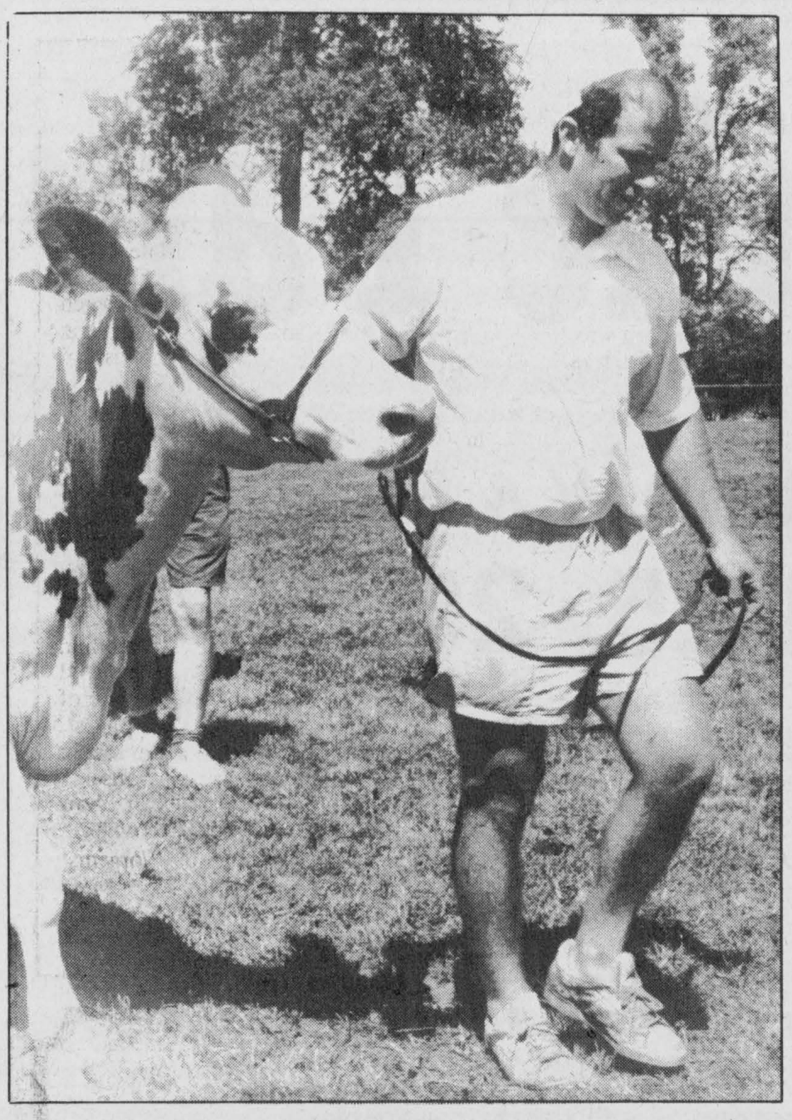

Ken Rose of Mountain leads a cow in the championship class of the Ayrshire Show held last Friday at the Mountain Township Agricultural Society fair.

Rosayre Ayrshires receive top prizes

SOUTH MOUNTAIN — Ken and Shirley Rose of Rosayre Stock Farm, Mountain topped this year's Ayrshire Show held during the Mountain Township Agricultural Society's annual fair.

The Roses showed both grand and reserve grand champion females with four-year-old Rosayre Jess of BBK and three-year-old Rosayre Liz 2, respectively. Honorable mention went to Barbara Merkley and Sons of Morewood for two-year-old Rosayre Coronation Natalie.

Rosayre was the only exhibitor in the breeders herd and placed first in the junior breeders herd as well. Barbara Merkley and Sons placed second in junior breeders herd, while Neil Kittle of Winchester placed third.

Donald Proctor of Massachusetts, U.S. exhibited the junior champion with Rosayre Margarita and Neil Kittle showed reserve junior champion— West Meadow VK Glitter. Ken Rose took honorable mention with Dejano B Kellog Bella.

Top three placings in individual classes as judged by Ralph Fawcett of Winchester are as follows:

Novice: Dana Kittle, Winchester; Meagan Kittle, Winchester;

Calf (Sept. 1, '94 - Feb. 28, '95): Rosayre Margarita, Donald Proctor, Massachusetts; WestMeadow VK Glitter, Neil Kittle, Winchester; Shadylane He Colette, Barbara Merkley and Sons, Morewood;

Calf (March 1, '94 - Aug. 31, '94): Dejano B Kellog Bella, Ken Rose, Mountain; Bartonleigh Sable, Barbara Merkley and Sons, Morewood; Bar J Queen Yan, Barbara Merkley and Sons, Morewood;

Senior yearling: Rosayre Coronation's Jessica, Ken Rose, Mountain; Andayr Wing, Neil Kittle, Winchester; Rosayre BBK Sophie, Ken Rose, Mountain;

Two-year-old: Rosayre Coronation's Natalie, Barbara Merkley and Sons, Morewood; Rosayre AJ Poppy, Ken Rose, Mountain; Rosayre Vicki of BBK, Ken Rose, Mountain.

Three-year-old: Rosayre Liz 2, Ken Rose, Mountain; Bar-J JJ Baby Doll, Barbara Merkley & Sons.

Four-year-old: Rosayre Jess of BBK, Ken Rose, Mountain; Bonnishade JJ Millie, Neil Kittle, Winchester; Bonnie Brae Classic Suzie, Barbara Merkley & Sons, Morewood.

Five-year-old: Woodlea Triumph's Nancy, Ken Rose, Mountain.

Mature cow: Woodland View Magic Polly2 ET, Cynthia Whetter, Finch; Rosayre Mimi of BBK, Ken Rose, Mountain.

Best udder: Rosayre Jess of BBK, Ken Rose, Mountain; Rosayre Liz 2, Ken Rose, Mountain; Rosayre Coronation Natalie, Barbara Merkley & Sons, Morewood.



Kelly Fawcett (right) came out on top of the 4-H dairy calf showmanship class held Saturday during the fair in South Mountain. Derek Merkley (left) was named the show's reserve champion showman. Press Photos — Fetterly

Farm update

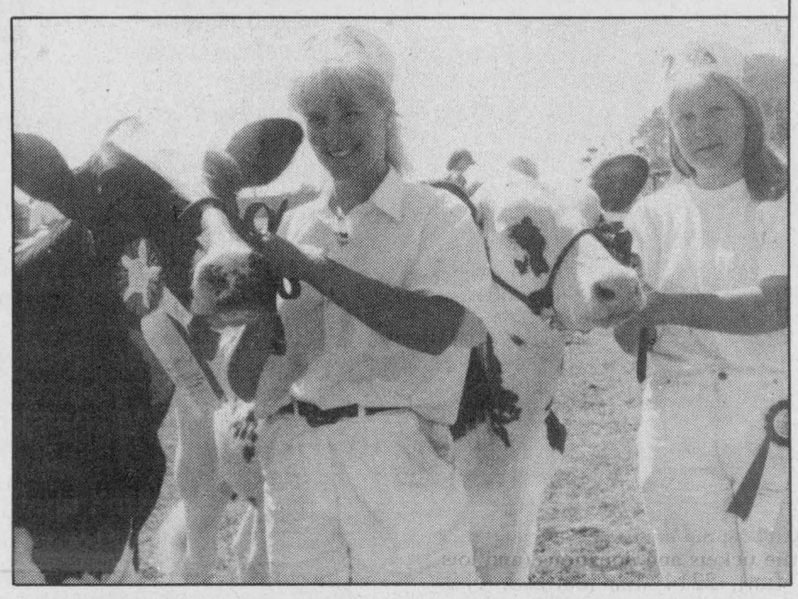

Jodi Gannon (right) showed the grand champion dairy heifer during the 4-H achievement program held Saturday. The entry of Kelly Fawcett (left) took reserve champion honors.

Hot competition at 4-H achievement day

Dianne Fetterly
Agricultural editor

SOUTH MOUNTAIN — Warm temperatures and lots of exhibitors made for hot competition during the Dundas County 4-H livestock achievement program held Saturday in conjunction with the Mountain Township Agricultural Society's annual fair.

Jodi Gannon of Winchester showed the champion dairy heifer, an Ayrshire — West Meadow VK Glitter. The entry of Kelly Fawcett — Fawcettdale Natasha was named reserve champion dairy heifer. Both heifers also won in their individual breed classes.

Danny Ouellette showed reserve champion Holstein with Helmcrest Prelude Sharen, while Jeff Merkley showed reserve champion Ayrshire with Dejeano B Kellogg Bella.

In Holstein calf classes, Jessica Edwards showed champion junior heifer and Andrew Mellan showed reserve junior. Danny Ouellette exhibited champion intermediate, while Daniel Meier showed reserve champion intermediate. Korrine Hutt had the champion senior heifer, while Curt Porteous showed reserve champion senior heifer. Kelly Fawcett's entry was champion summer/junior yearling and Robert Farlinger showed reserve summer/junior yearling.

DAIRY SHOWMANSHIP

Kelly Fawcett also fared well in showmanship, taking grand champion dairy showmanship honors and placing first in the senior showmanship class. Derek Merkley of Morewood was named reserve champion dairy showman. He was also reserve champion senior showman.

Crystal Mooney of South Mountain was named champion intermediate showperson, while Robert Velthius of Mountain was the show's reserve champion imtermediate showman.

Lindsay Smith took champion junior showman honors and Adrian Glauser was reserve champion junior showman.

BEEF SHOW

In beef showmanship Jonathan Wilson was the show's grand champion showman, while Peter-Jay Oosterhof took the reserve spot.

Wilson also showed the grand champion heifer, a Limousin, while Patty Duke took reserve honors with her Hereford entry.

In the beef steer class, Lynn Oosterhof showed the champion beef steer.

GOAT SHOW

In the 4-H Goat Show, Peter Oosterhof exhibited the champion junior doe while Tanya Zandbergen showed reserve champion junior doe. Oosterhof also placed first in goat showmanship, while Kereen Wardle took the reserve spot.

SHEEP SHOW

Rebecca Berube was named grand champion showman of the 4-H sheep club achievement program. Ashley Dillabaugh was the show's reserve champion.



Competitors line up in the goat showmanship class held as part of Dundas County's livestock achievement program.

CHESTERVILLE FAIR PARADE

August 26, at 10:00 am

Theme: Agricultural Roots

Join the Fun

Certificates Awarded to the following:

❑ Non-commercial, (Organized groups or individuals), ❑ Commercial, ❑ Best Dressed Bike, ❑ Best Dressed Tractor, ❑ Can't Stop Laughing Award (i.e. funniest float) ❑ Farmiest Float ❑ Oldest Motorized Vehicle (must be running) ❑ Best Musical Entry (i.e. Blues Brothers), ❑ Best Decorated Home or Business Along Parade Route

Participants will meet at Faubert and Thompson Streets at 9:15 am

FREE Admission to all Parade Participants Only!

Directions for Parade Route:
From Faubert, east on South Street to Main, over bridge and onto King Street. Turn west at Emma Street back to Main. Turn south on Main Street and then west on Queen Street to Fair Grounds.

(N.B. Same Route as Santa Claus Parade)

For More Information: Martin Sunderland - 448-2252

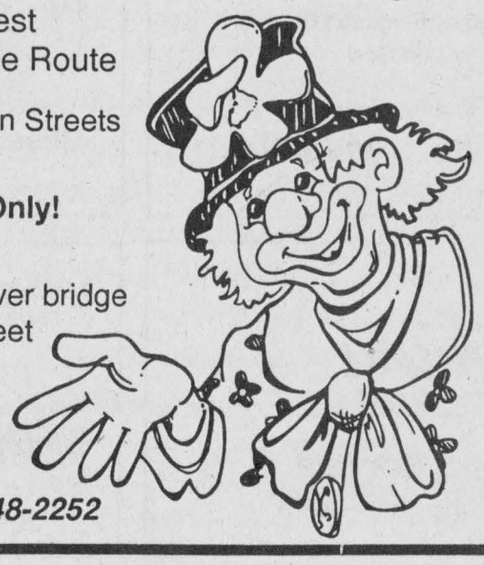

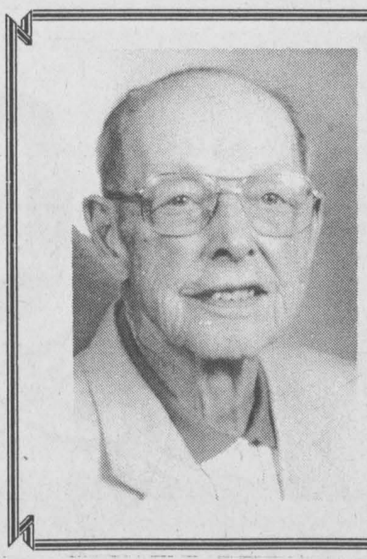

Happy 90th Birthday
Jack
August 24

Son John, Niece Gail, Sister-in-law Norma

Agri-business directory

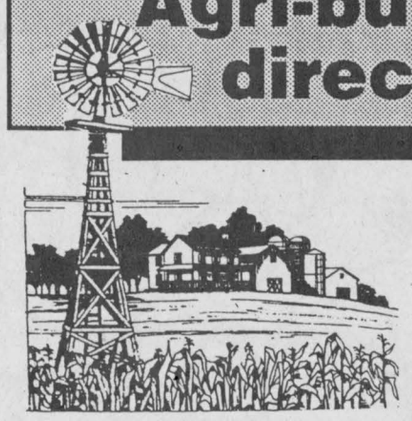

Put your name in the forefront of the local farm community by advertising your business in the **Agri-business directory**

LORNE E. ACRES EQUIPMENT INC.
Superior Silos & Liquid Storage
High Moisture Oxygen Controlled Bottom Unloading Sealed Silos
Winchester 774-2672
Box 482, Winchester, Ontario, K0C 2K0
Res.: (Lorne Acres) 774-3129
Patz MATERIAL HANDLING & FEEDING SYSTEM
SMALE LIVESTOCK HANDLING EQUIPMENT

BOUMATIC
For all your Dairy Equipment needs
Milking - Cooling - Feeding - Automation - Sanitation
DUNDAS AGRI-SYSTEMS INC.
24-hr. service BART GELEYNSE 652-4844

Plante Farm Equipment Ltd.
Alfa Laval Agri
- Val Metal
- Houle barn equipment
- Mueller bulk coolers
- Universal dairy equipment

Brinston 652-2009

Landini GEHL
TIBBEN EQUIPMENT LIMITED
BRINSTON 652-4881

Ralston Purina
Fred's Farm Supplies
(A Division of Fred Zandbergen Farms Inc.)
RR#2, Brinston (2 km west of Dixons Corners) 652-2069
1-800-361-3305
Winchester (Hwy. 31 at Spruit Rd.) 774-0409
"Serving all farming enterprises with quality feeds"

H.D. Tile Drainage Ltd.
SPECIALIZING IN FARM DRAINAGE
- Bulldozer and backhoe rentals available
- Land cleaning with root rake
- Manure storage and excavation
- Erosion control projects



HENRY DOORNWAARD
RR1, Winchester 774-3751

DOMTAR
Lime
613-932-6620 Ext. 274
Delivered and Spread for a low price of
$17.50/metric tonne*
Limited amount available, so call today for orders!
Quintan Products Inc.
613-774-3320
*For all locations in the five Eastern Counties
QUINTAN PRODUCTS INC.

It's the **64th** edition of the

Chesterville Fair



FRIDAY, SATURDAY & SUNDAY

August 25, 26, 27

A Family A 'Fair'

Chesterville and District Agricultural Society

Friday, August 25

SENIORS DAY

10 am	Hay, Grain, Cheese, Egg Shows, Exhibition Hall
11:30 am	Judging of Exhibits, Exhibition Hall
12 noon - 11 pm	Midway
12 noon-9 pm	Displays/Concessions under Grandstand
12 noon	Desilu Petting Zoo - Grounds
12 noon-1 pm	Seniors Lunch - Arena
1 pm-2 pm	"Mostly Bows" (Fiddlers) - Arena
1:30 pm	Kids' Olympics (nail pounding, log sawing, boot toss) - Ball diamond
4 pm-9 pm	Exhibition Hall open to public
6 pm- 11 pm	Refreshment tent - "The Radio Kings" (live band)
6 pm	Tractor Pull Registration - Grandstand
7 pm	Open Class Tractor Pull (HP classes)
7 pm	"Black and White" Holstein Show - Cattle Barn
7 pm-9 pm	Pre Teen Dance/Live Bands 8-12 years old - Arena
9 pm-midnight	Teen Dance/Live Bands (13-19 years old) - Arena

Saturday, August 26

NESTLE DAY

FREE iced tea in the Exhibition Hall

8 am-9 am	Horse Pull Registration
9 am-8 pm	Exhibition Hall open to public
9 am-9 pm	Displays/Concessions - Under Grandstand
9 am-5 pm	Educational Displays - Cattle Barn
9:30 am	Desilu Petting Zoo - Grounds
10 am	Parade - Horse Pull, Grandstand
10 am-11 pm	Midway
10 am-5 pm	Ottawa Valley Racers (Remote Control Vehicle Demonstrations) - Arena parking lot/Arena
10:30 am-4 pm	Junior Fair - Cattle Barn
11 am	Horseshoe Pitching Tournament - Grounds
11:30 am	Family Fun Activities - Ball Diamond
12 noon	Heavy Horse Show - Horse Corral
12 noon-4 pm	Tea Room - Exhibition Hall
12 noon-5 pm	Volleyball Tournament - Grounds
	Craft Sale - Arena
12 noon-6 pm	Refreshment tent open
12:30 pm-1:15 pm	The Academy of Expressive Dance - Arena
1 pm-5 pm	"The Edsels" - Refreshment tent
1:15 pm-2 pm	"Greely Grasshoppers" - Arena
2 pm-3 pm	Homegrown Café - Arena
3 pm-4 pm	Therien Jiu Jitsui Demonstration, Norm Beauchamp - Arena
8 pm-1 am	Dance - Arena. "Bruce Golden" (Live Band), The Academy of Expressive Dance Line Dancers

Sunday, August 27

AULT'S DAY

Free Ice Cream in Arena

8 am-8:45 am	5 K Run Registration - Arena
8 am-11 am	Pancake Breakfast, Refreshment tent
9 am- noon	Fun Light Horse Show - Horse Ring
9 am-4 pm	Exhibition Hall open to public
9 am	5 K Run - Chesterville District
10 am-4:30 pm	Ottawa Valley Racers (Remote Control Vehicle Demonstrations) - Arena parking lot/Arena; Desilu Petting Zoo - Grounds
10:30 am	5 K Run awards - Arena
10:30 am-11:30	Baby Show Registration - Arena
11 am-6 pm	Midway
11 am-4 pm	Educational Displays and Demonstrations - Cattle Barn
11:30 am-12:30 pm	Baby Show - Arena
12 noon-2 pm	Junior Farmer Olympics - near Refreshment tent
12 noon-4:30 pm	Refreshment tent - "Record Runner" DJ; arm wrestling competition, tent
12:15 pm -1 pm	Louis Schryer "Fiddler" - Grandstand; Canadian Grand Masters Fiddling Champion and Ottawa Valley Gals (Step Dancing)
12 noon-4 pm	(EOBRA) Barrel Racers - Horse ring; Tea Room - Exhibition hall
1:00 pm	Bingo - Arena
1 pm-1:40 pm	Cindy Cook (Polka Dot Door) - Grandstand (Repeated 3 pm-3:40 pm)
1:40 pm-2 pm	"Roping" Demonstration/Carmel Gowan - Grandstand (Repeated 3:40 pm-4 pm)
2 pm-3 pm	"Singing Policeman Dominic D'Arcy" - Grandstand
4 pm-4:20 pm	Award presentation - draw for trip - Arena

B.M. Graham Fuels Ltd.
DISTRIBUTOR FOR SHELL OIL PRODUCTS
Dawley Drive, Winchester 774-2109

Annable's Jewellery
Wide selection of jewellery and giftware items to suit any occasion
513 Main Street, Winchester
774-2102

Nestlé **Canada Inc.**
Chesterville
448-2338

We'll Stick our NECKS out FOR YOU... to give you the BEST DEAL!
LMS MOTOR SALES
Hwy. 31, Williamsburg
USED CAR SALES & SERVICE
535-2298

WINCHESTER TOURS AND TRAVEL AGENCY LTD.
479 Main St. East
Winchester
774-2424
445-2017
Marilyn Sullivan
TRAVEL COUNSELLOR-OWNER
The best thing you can do for our business... is leave town.
Ontario Reg. #1572996

Home hardware 774-2700
Country Treasures
Home furniture 774-3757
GEGGIE'S
Hwy. 31 at Hwy. 43, south of Winchester

Yes We Buy Cars For Cash
AKCENT MOTOR SALES
WINCHESTER, ONT.
We're Out To Earn Your Business
USED CAR & TRUCK CENTRE
Great Selection • Great Prices • All Makes & Models • Lease To Own
Bus. 774-0718 Res. 448-3590 DEREK TAYLOR

Good Value Insurance
29 KING ST., CHESTERVILLE 448-3300
Lyle & Sandi Smith
Good Value From People You Can Trust™
the co-operators
Insurance/Financial Services
LIFE • RRSPs • HOME • AUTO • FARM • BUSINESS • GROUP

Drewery
PONTIAC BUICK GMC LTD.
661 St. Lawrence Street,
Winchester, Ontario, K0C 2K0
Bus. 774-2360 Fax 774-3747

SHADBOLTS
Stedmans V&S Department Store
501 St. Lawrence Street
Winchester 774-2008
Prop. James Shadbolt

C&L FEEDS
DIXONS CORNERS 652-4875 1-800-267-8142
53 MILL ST. CHESTERVILLE 448-2161
WINCHESTER 774-3538

Serving you since 1936
W.J. BOYD & SONS LIMITED
Plymouth Jeep/Eagle CHRYSLER
QUALITY NEW & USED CARS & TRUCKS
• SALES • SERVICE • LEASING • PARTS • BODY REPAIR
567 St. Lawrence St., Winchester 774-2520
Ottawa Direct 236-6505

HEATING • AIR CONDITIONING • VENTILATION
Sales • 24 Hr. Service • Installation • Free Estimates
"We Service All Heating And Cooling Equipment"
Authorized Fireplace Centre
FINANCING AVAILABLE
Contractors' Preferred Line MILLER
MILLER ENERGY SYSTEMS INC.
Centra Gas 774-0770
506 Main St., Winchester, Ont.
GAS • OIL • WOOD • ELECTRIC • REFRIGERATION

L V EQUIPMENT
(Your new Massey Ferguson Dealer)
Renny Van Gilst
Corner of Hwy. 43 & County Rd. 7
Chesterville 448-2374

Fife Agricultural Services Ltd.
Custom Combining
& Round Bale Wrapping
Chesterville 448-2059

SHANE SignS
Crysler, Ontario
613-987-2955

Crowder
MONUMENTS & VAULTS
Highway No. 2 East
Morrisburg, Ont. K0C 1X0
A Family Business For Over 35 Years
Bus. 543-2950

Notman MOTOR SALES LTD.
Sales & Service
Morrisburg 543-4416

WINCHESTER 774-3560
CHESTERVILLE 774-3560
WINCHESTER-CHESTERVILLE FUELS
(A Division of Universal Terminals Ltd.)
24-Hour Service 1-800-267-8187

UPPER CANADA MOTOR SALES
Highways 2 & 31
MORRISBURG
543-2925
Chevrolet Geo Oldsmobile

WSA: Many milestones for farm women during second decade

Dianne Fetterly
Agricultural editor

(In recognition of WSA-Winchester's 20th anniversary, some of the organization's long-time members have agreed to share their comments on the past two decades with our readers. The following is the second in a two- part series highlighting the past 10 years of WSA.)

WINCHESTER — While the first 10 years of WSA were filled with beginnings, the second 10 years saw members recognized for their contributions.

And while the formation of the Canadian Farm Women's Network in 1985 lightened the workload for local members, they continued to take an active role in agricultural issues.

As a result of lobbying by Dianne Harkin and Dorothy Middleton in 1985, changes to Capital Gains Tax legislation now treat husbands and wives as individuals.

In 1986, Dorothy Middleton was appointed to the Right to Farm Task Force, and WSA member Lorraine Lapointe was appointed to the Advisory Council of the Alfred Agricultural College. In March of 1986 Dianne Harkin became the first woman awarded an honorary P.Ag by OIA Guelph. She was also appointed to the OIA Task Force on Sustainable Agriculture.

While the many awards bestowed upon her over the years were not anticipated, Harkin says she felt very honored. However, she is especially pleased that the organization has gained recognition for farm women in general.

The Canadian Farm Women's Education Council was founded by Dorothy Middleton in 1987. Middleton says she feels pleased that there are now courses and programs designed specially for farm women.

Also, the first Agriculture in the Classroom Conference was held in London, April 13-15, 1987, spurring local groups to become interested in the program.

"We (WSA members) felt Agriculture in the Classroom was an important step both for WSA and agriculture as a whole, said Dawn Runnalls, recalling WSA's initial roll in helping implement Ag in the Classroom in the area.

Dianne Harkin describes how WSA also played an active role in establishing Naomi's Family Resource Centre in Winchester. She explains that when a government worker originally came to the SD&G area to research the need for a support centre, the WSA was the first grassroots organization contacted.

WSA organized an information meeting, resulting in a large turnout. A second meeting received similar response — and it became obvious there was a need for such a service in the area.

Also in 1987, Dianne Harkin became the first farm woman to receive the Order of Ontario. She also received the T.R. Hilliard Distinguished Agricultural Extension Award from OAC Guelph, the same year.

"Cover your assets", WSA's guide to forming farm partnerships was printed in 1987 as well.

With the help of OMAF, SD&G Board of Education Alternative School and the Industrial Training Council, WSA also initiated the establishment of a computer centre for rural residents of Dundas County in 1987.

Another milestone was the formation of the Ontario Farm Women's Network in 1988. Corry Martens was OFWN newsletter editor at that time and in 1992 she was elected president of OFWN.

Also in 1988, Dorothy Middleton was one of three women awarded OMAF's Centennial Award for outstanding service to the agricultural community. Alida Scheepers received the Ontario Farm Safety Award for outstanding volunteer work in 1988 as well.

WSA member Lorraine Lapointe was named Farmer of the Year by la Femme et la Gestion de la Ferme in 1989. She is also a director with the Ontario Milk Marketing Board.

From 1990 - 1994, Dawn Runnalls was WSA- Winchester chairperson. Along with her husband Alvin, they were Farm Couple of the Year in 1991. Also in 1990, Dorothy Middleton was appointed to the agri-food policy review task force on farm finance and management.

The commemorative medal for the 125th anniversary of the Confederation of Canada was presented to WSA members Dawn Runnalls, Dorothy Middleton, Marilyn Johnson and Dianne Harkin in 1992. Also in 1992, Corry Martens was elected president of OFWN; Deb Dings was a founding member of Dundas Human Resource Centre (DHRC) and Dawn Runnalls became chair of the DHRC. Runnalls was also an executive member of the SD&G Industry Education Council in 1993-94. Susan Kleinswormink became second vice- president of OFWN in 1993-94.

The second decade of WSA also saw additional farm women's groups formed across the country.

However, one of the most important accomplishments of WSA has been its continued role as support group for farm women.

Member Alida Scheepers says one of the reasons she became involved with the group was because farm women's contributions were not recognized 20 years ago by the community in general.

Long-time member Dawn Runnalls adds, "It's a nice feeling to get together with people with similar interests and concerns as yourself", she said. "We understand and gain support from each other."



Current executive

WSA's 1995 executive includes, back left to right: Dawn Runnalls, past-president; Sandra Payne, co- chair; Susan Kleinswormink, co-chair; and kneeling, Alida Scheepers, treasurer; Corry Martens, vice-chair; and Eda Van der Linden, secretary.

Press Photo — Fetterly

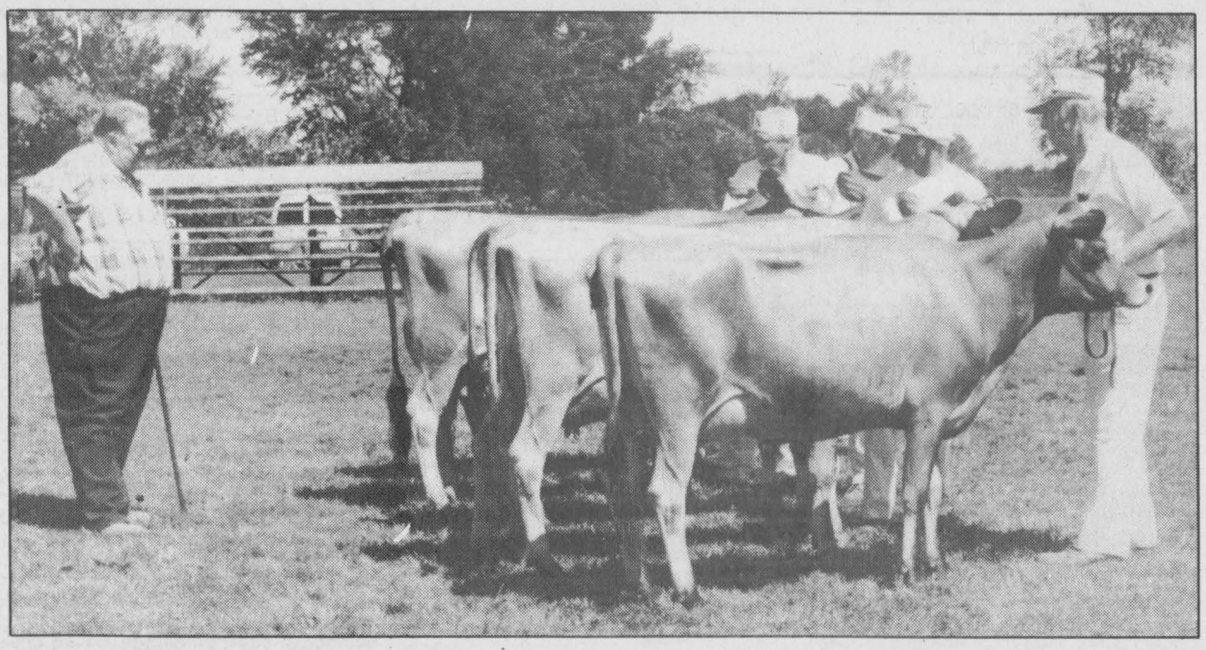

Judge Ralph Fawcett of Winchester takes a final look before placing animals in a Jersey cow class. The Jersey Show was held Friday in conjunction with the Mountain Township Agricultural Society annual fair.

Press Photo — Fetterly

Beggs shows grand champion Jersey

Dianne Fetterly
Agricultural editor

SOUTH MOUNTAIN — A Cranbrook cow topped this year's Jersey Show at the Mountain Township Agricultural Society Fair capturing grand champion female honors.

Three-year-old Cranbrook Juno's Gert exhibited by Eric Beggs of North Gower was named the show's grand champion, edging out best uddered cow, North River Juno J Joy, who claimed reserve champion honors. Honorable mention went to another Cliff Berry entry, four-year-old North River Juno's Lena.

Cranbrook Juno's Gert placed second in the best udder category followed by North River Juno Lena in third.

Cliff Berry's North River Jerseys of Lachute, Quebec placed first in breeders herd, while Cranbrook took second spot and Spruce Vine, third.

Placings in individual classes as judged by Ralph Fawcett of Winchester were as follows:

Calf (Sept. '94 - Feb. 28 '95): Roseview Imp Clairol, Michael Bols, Russell; Drentex Regal Annie, Michael Bols, Russell; Cranbrook Regal Lila, Eric Beggs, North Gower;

Calf (March '94 - Aug. 31 '94): North River Imp Drion, Cliff Berry, Lachute; Cranbrook J Imperial Rose, Eric Beggs, North Gower; Spruce Vine Tops Kathleen, Floyd Dingwall, Berwick;

Senior yearling: Drentex Imp Paulette, Michael Bols, Russell; Cranbrook RL Sandra, Eric Beggs, North Gower;

Two-year-old: Cranbrook Tops Lena, Eric Beggs, North Gower; Drentex Imp Lady, Michael Bols, Russell; Cranbrook Christmas Eve, Eric Beggs, North Gower;

Three-year-old: Cranbrook Juno's Gert, Eric Beggs, North Gower; North River Juno Rachel, Cliff Berry, Lachute; Woodland Imp Meg, Michael Bols, Russell;

Four-year-old: North River Juno's Lena, Cliff Berry, Lachute; North River J Joy, Cliff Berry, Lachute; Drentex Bray Sweetcake, Michael Bols, Russell;

Five-year-old: North River Juno B Babe, Cliff Berry, Lachute; Spruce Vine Justin, Floyd Dingwall, Finch;

Mature cow: Cranbrook Ray's Lee, Eric Beggs, North Gower; North River Classic Janet, Cliff Berry, Lachute; Hollylane Legend Dawne, Eric Beggs, North Gower.

McDonalds top Russell County Show

Dianne Fetterly
Agricultural editor

NAVAN — Glenn and Larry McDonald's BreezeHill Holsteins of Winchester was top exhibitor in the Carleton/Russell Holstein Show held Aug. 10 during the Navan Fair.

BreeezeHill exhibited the show's grand champion female with mature cow, Webholme AJ Melanie, as well as reserve champion with five-year-old BreezeHill Triple Trudy. As well, four-year-old Duvallon Counselor Malty placed first in the best udder category for Breezehill Holsteins.

Sandy Crest Holsteins of Arnprior was named premier breeder and placed first in breeders herd. Sandy Crest also received honorable mention in the grand champion class for three-year-old Sandy Crest Madonna.

Grand champion calf was exhibited by RJ and Dwain Baird, while SandyCrest showed reserve champion calf. Honorable mention went to an entry of Applecrest Holsteins.

Ferme Gillette of Embrun had the show's top Russell County herd, as well as the top BCA animal.

ARTHUR THOM ELECTRIC LTD.
24 HOUR SERVICE
SINCE 1949
LENNOX
AIR CONDITIONING • GAS HEATING
SHEET METAL • DUCT CLEANING • REFRIGERATION
REFRIGERANT RECLAIMING
• LICENSED SERVICE PERSONNEL •
MasterCard VISA
HWY. 31, WILLIAMSBURG
535-2720

THE "JOLLEEE" Philosopher


D&J MOTORS
Doug Angus, Proprietor
Serving Winchester for 40 years
Winchester 774-2703
GENERAL REPAIRS
Free pickup and delivery in town
Open Saturday until noon
• Foreign & domestic • Air conditioning
• Fuel injection and computer service
• Oil guard
• Safety inspections
"Home of Doug and Jim's Used Cars"

NOTICE
Congratulations to
Glen & Robin Simms
Mountain, Ontario
winners of Caribbean Cruise Draw
Thank you to all entrants.
—Mountain Township & District Lions Club

Water Softener and Rust Filter In One Unit
REPAIRS TO ALL MAKES • TRADE-INS WELCOME
Guaranteed refiners starting at $500
GUY BOURDEAU 774-6110

AKCENT
MOTOR SALES
12032 Dawley Drive
Winchester Business Park
"Your New" USED CAR & TRUCK CENTRE
• Great Selection
• Great Prices
• All Makes & Models
• Lease To Own
"Your" Wholesale Headquarters
AKCENT HWY. 31 HWY. 43 12032 Dawley Drive Country Kitchen
"Why Pay More?"
774-0718
Hours: Mon.-Fri. 9 to 8, Sat. 9 to 5
"We're Out To Earn Your Business"

Registration starts August 30th, 1995
Out of the Ordinary!
T.R. Léger offers a wide variety of computer courses that not only gets you "up to speed" ...but keeps you there as well!
ECOLE T.R. LEGER SCHOOL
ALTERNATIVE STUDIES • ÉTUDES ALTERNATIVES
WINCHESTER, ONTARIO
774-0222
ALL COMPUTER COURSES REQUIRE A MINIMUM OF 10 STUDENTS
SCHEDULE SUBJECT TO CHANGE

INTRODUCTION TO COMPUTERS
A BASIC INTRO TO COMPUTER TERMINOLOGY, MAKING SOFTWARE DECISIONS, SHAREWARE, AND A QUICK LOOK AT WORDPERFECT AND LOTUS.
MONDAY & WEDNESDAY EVENINGS 7 - 9:30 PM • COST $65.00 + GST • 15 HRS • SEPTEMBER 11 TO 27

WINDOWS 3.1
LEARN TO MAKE EFFECTIVE USE OF PROGRAM MANAGER, FILE MANAGER, OLE, THE CONTROL PANEL, WINDOWS APPLICATIONS, PRINTING, HELP AND USE DOS APPLICATIONS UNDER WINDOWS.
MONDAY & WEDNESDAY EVENINGS 7 - 9:30 PM • COST $65.00 + GST • 15 HRS • OCTOBER 2 TO 23

MS-DOS
ORGANIZE AND MANAGE FILES IN THE DOS DIRECTORY. EXPLORE THE SYSTEM, READ DISKS, MANAGE DIRECTORIES, CREATE A BATCH FILE, LEARN BACK-UP PROCEDURES AND FILE COMPRESSION.
TUESDAY & THURSDAY EVENINGS 7 - 9:30 PM • COST $50.00 + GST • 10 HRS • SEPTEMBER 26 TO OCTOBER 5

WORDPERFECT OPPORTUNITIES
WORK WITH YOUR VERSION OF WORDPERFECT TO CREATE LETTERS, REPORTS - SET MARGINS & TABS, REVEAL CODES, SEARCH, BLOCK, EDIT TEXT, SPELL CHECK AND THESAURUS.
TUESDAY & THURSDAY EVENINGS 7 - 9:30 PM • COST $65.00 + GST • 15 HRS • OCTOBER 10 TO 26
WORDPERFECT FEATURES - ENHANCE YOUR DOCUMENTS, CREATE COLUMNS & TABLES, DO LABELS & ENVELOPES, BEGIN MERGING & MACROS.
SATURDAY, NOVEMBER 4 • 9 AM - 2:30 PM • AN INTENSIVE 5 HOUR COURSE • COST $25.00
DESKTOP PUBLISHING WITH WORDPERFECT 6 FOR WINDOWS - CREATE FLYERS, BROCHURES & NEWSLETTERS.
SATURDAY, NOVEMBER 11 • 9 AM - 2:30 PM • AN INTENSIVE 5 HOUR COURSE • COST $25.00

QUICKEN ACCOUNTING
SET UP ACCOUNTS, GST, BUDGETING, BALANCING/RECONCILIATION & WRITING CHEQUES.
SATURDAY, OCTOBER 14 & 21 • 9 AM - 2:30 PM • COST $50.00 + GST • 10 HRS

SPREADSHEETS
USE LOTUS OR EXCEL TO LEARN THE BASICS OF A SPREADSHEET PROGRAM.
TUESDAY & THURSDAY EVENINGS 7 - 9:30 PM • COST $50.00 + GST • 10 HRS • SEPTEMBER 12 TO 21

Call today and make an appointment at École T.R. Léger School of Alternative Studies
Eunice Johnston 774-0222 or 774-5063
STORMONT, DUNDAS & GLENGARRY PUBLIC SCHOOL BOARD

Keith Wagner's
Backhoe Service & Insulation
Trucking
Sewer & Water
Septic Tanks
and Weeping Bed
Installation
774-3848

BDO DUNWOODY
Chartered Accountants
BDO Dunwoody offers a full range of services in areas of:
- farm tax returns
- financial statement preparation
- personal tax returns and planning
- computer installation and training
- capital gains elections

475 Main Street
Winchester, Ont. K0C 2K0
Tel.: 613-774-2854
Toll free: 1-800-268-0019

SUMMERS
INSURANCE BROKERS INC.
GENERAL INSURANCE
WINCHESTER 774-2515 or 774-2519

B.M. Graham Fuels Ltd.
DISTRIBUTOR FOR SHELL OIL PRODUCTS
• Gasoline • Oils • Diesel Fuels • Motor Oils • Furnace Fuel • Stove Oil
• Government Inspected Meters • Furnace Repairs and Cleaning
• Card Lock Gas and Diesel Pumps
Dawley Drive, Winchester 774-2109

ERIC'S CARPENTRY SERVICES
• Window & Door Sales & Installation • Renovations & Decks
• Roofing, Siding & Soffit • Drywall
ERIC WINTER
LICENSED CARPENTER
CALL 989-2495
FREE ESTIMATES

RODGER BURNSIDE & ASSOCIATES LTD.
Summer Hours: Effective June 5 - September 1 inclusive
9 am-12 pm, 1 pm-4 pm, Monday to Friday
1738 Old Prescott Road
P.O. Box 130
Greely, Ont.
K0A 1Z0
Phone 821-2263
Corporate or individual tax returns
Computerized or manual bookkeeping
Farm reports, payroll
RRSPs AND RRIFs
MUTUAL FUNDS
688 St. Lawrence St.
P.O. Box 728
Winchester, Ont.
K0C 2K0
Phone 774-2178

PIVOTECH
Residential/Commercial Overhead Doors & Openers
Automatic/Handicap Door Devices
Folding/Accordion Partition Walls
Res.Tel.# 774-6949 or Bus.Tel.# (613)787-7462
Fax# (613)774-0689
"Our Business is Customer Satisfaction"

METCALFE
Custom Air Ltd.
Heating, Ventilation, Air Conditioning Installation
Heat Recovery Ventilator Installation, Custom Sheet Metal Work
Wayne E. Irven
RR3, Metcalfe, Ont., K0A 2P0 613-821-2554

TRIPLE B STRUCTURES LTD.
Butler Pre-Engineered Steel Buildings
Commercial and Institutional
WILLIAMSBURG, ONT.
Over 15 years experience
Ralph Buter BUTLER *office 613-535-2820*

Metcalfe PHARMACY
"Our personal touch makes the difference."
Pharmacist Ronda Hicks
Open Monday-Friday, 9:00am - 6:00pm,
Saturday, 10:00am - 3:00pm
8206 Victoria St., Metcalfe 821-1224

JOHANSEN
TRUCK & AUTO CENTRE LTD.
(Prop. Dave Johansen)
- Complete Radiator Service
- Commercial and Domestic Vehicles
- Motorcraft Batteries
HWY. 31, SOUTH OF WINCHESTER
TELEPHONE 774-2806
Krown Rust Control Systems

VANDEMHEEN CONSTRUCTION
formerly Racine Construction, South Mountain
Specializing in Custom Homes, Overhead Doors, Farm Buildings, Concrete Form Work, Renovations
For estimates call Lubbert Vandemheen
2962 Lough Street, South Mountain, Ontario
Tel. 989-2103 Fax 989-1424

DON POWELL FUELS LTD.
P.O. Box 219, 15 Tophmar Dr.,
Kemptville, Ontario
K0G 1J0
• Heating Oil
• Budget Plan
• Automatic Delivery
• Furnace & Water Heater Leasing
• Diesel
• Diesel Keylock
• Gasoline
• Lubricants
"Quality and Service Since 1951"
258-3343 Fax: 258-5484 Toll Free 1-800-267-1653

Classifieds

Professional & Business Directory

MELDRUM JOHNSTON
Ontario Land Surveyors
W.J. Johnston, O.L.S.
Resident Surveyor
610 ST. LAWRENCE STREET
P.O. Box 394
WINCHESTER, ONTARIO
Tel. 774-2414 Fax 774-2356
1-800-268-6915
8tfc

GARY BREYER
London Life Insurance
New Freedom 55
and Life Term to 100
No Load Mutual Funds
Residence: 543-3378
Morrisburg
37tfc

EASTERN MEMORIALS
Monuments, Markers and Cemetery Lettering
RR2, Mountain, Ont.
258-2927
1-800-837-0130
Kevin Allen, Prop.
Sales Representative
Bruce Campbell
463 York St.
Winchester, Ont.
774-2493
1tfc

Notice

NOTICE TO CREDITORS AND OTHERS IN THE ESTATE OF IRWIN BEGGS SMITH, DECEASED

All persons having claims against the Estate of Irwin Beggs Smith, late of the Township of Mountain, County of Dundas, who died on or about March 5, 1995, are hereby notified to send particulars to same to the undersigned on or before Sept. 11, 1995, after which date the aforementioned estate will be distributed with regard only to the claims of which the undersigned will have notice, and the undersigned will not be liable to any person for whose claim he shall not then have notice. Dated this 8th day of August, 1995.
Paul F. Leslie
Estate Trustee by his solicitor
Robert F. Lamb
P.O. Box 850, Winchester, Ont., K0C 2K0
19-21c

Services

ALCOHOLICS ANONYMOUS
If you want to drink that's your business. If you want to stop, that's ours. Call AA, 535-2418, 774- 3337 or 543-3484. For families of alcoholics (ALANON), 774-3337 or 543-3484.
28tfc

ELECTROLUX DEPOT
Now open Hwy. 31 Esso, Metcalfe Supplies, service and sales, free pick-up and delivery. Free service check on all makes and models. 821-2870, Debbie.
39tfc

VICTOR BROOKS & SON INC.
Tree services. Take downs, trimming, planting, stump removal, bucket truck, chipper rental. Free estimates. 535-2322.
45tfc

APPLIANCES
Sales and service of reconditioned appliances. I will pick up old unwanted appliances at no charge. Phone 534-3797.
14-22c

FULL SHOE REPAIR
Now available by Capital Shoe Repair at Seaway Dry Cleaners, Morrisburg Village Plaza. 543-2217.
18-21c

Wanted

WANTED — Every Tuesday, healthy, Holstein bull calves. Top price for good young calves between 95-110 lbs. Deliver to Delft Blue Veal farm, Lightning St., Williamsburg between 10am-2pm. For prices of the week phone Walt at 543-2796 Monday nights after 8pm.
45tfc

WANTED — Propane Martin gas floor furnace, 24,500 BTU. Phone 774-3900.
20-21

WANTED — To buy: used outdoor play structural equipment. Phone 445-2802.
21

ALGONQUIN COLLEGE WOODROOFE CAMPUS
Student interested in shared commuting, please call 774-3325.
21

WANTED — For export, purebred and grade Holstein heifers and young cows, calving Sept., Oct. Interested in Holstein herd. 448-2837.
21-22

Help Wanted

HELP WANTED — Experienced cook. Resume required. Stage West Restaurant. Phone 613-989- 2335. Ask for Zeke or fax 613-989-3728.
20-21c

HELP WANTED — Horse experience - feeding, grooming, training - light and heavy horses. 5-day week starting September, Vars area. Phone 1-613- 738-0352.
21

Work Wanted

WORK WANTED — Will babysit weekdays, my home, Winchester. 774-0114
21-22

Work Wanted

WORK WANTED — Barkley Plumbing and Heating. We specialize in Myers pumps and softeners. Service and installation of furnaces - wood, wood- oil, wood-electric, oil and electric. Paul Barkley, 989-2844.
39tfc

WORK WANTED — Sullivan Bros. Const. - Weeping bed installation; building movers; basements; hy-hoe excavator; dozers; trucking; loaders; fill; top soil; crushed stone. 448-2332.
34tfc

WORK WANTED — Carpentry, painting and wallpapering. Call Don Barkley, Inkerman, 989- 5460.
26tfc

WORK WANTED — Cleaning - commercial and residential. References. Reasonable rates. Satisfaction guaranteed. Stephen, 543-2927 or 543- 3695.
30stf

WORK WANTED — Nick Huttinga and Son Interior and Exterior Painting. 35 per cent off all labor. Free window cleaning with every job. Quality work. Guaranteed. 657-1446.
32tfc

WORK WANTED — Carpenter with over 12 years experience available for all your carpentry needs. Additions, renovations, decks, siding, roofing, windows, doors and more. Call Andrew Lamoureux, 774-5294.
46tfc

GEORGE'S MOVING
Fair prices - dependable services
Ottawa and surrounding area
Homes, offices and apartments
George Byles
821-4191
2tfc

WORK WANTED — Drywall taping, decks, renovations, siding, roofing and small additions, also horseshoeing and trimming. Contact John 821- 1859.
7tfc

WORK WANTED — Painting interior/exterior, free estimates, senior discounts. Phone Skippy, 652- 2146.
11tfc

WORK WANTED — For all your roofing needs, re- roofing, shingling, renailing, painting and driveway sealing. Call Pro, 821-3718 or 598-5719.
12tfc

WORK WANTED — Interior repairs, plumbing, bathroom, drywall and plaster, roofing, painting, masonry, cement, brick and chimney repairs, repointing stone houses. Call after 7 pm, 652- 2776, ask for Curt.
14-21

WORK WANTED — Will babysit in my home during weekdays, all ages, Winchester area. 774-1104.
20-22

WORK WANTED — Woman looking for work. House cleaning, yard work, running errands, just all around helping hand. Reasonable rates. Ask for Linda, 774-3725.
20-21

WORK WANTED — Mother of 3 will babysit. Large fenced-in play area. Nutritous meals and snacks. Children of all ages welcome. Bonnie 821-4269.
20-22

WORK WANTED — Caregiver, will care for your child. My home, receipts available. Nutritious meals, snacks, references available. 989-1298.
21

WORK WANTED — Masonry, repointing, brick and stone houses; also chimney work, foundation work, pargeting, carpentry work, roofing, siding and painting. Gary Kirkwood, 774-6921.
21

PIANO LESSONS
Keyboard and theory, after school and evenings, in my home. Ask for Natasha, 774-3062.
21-22

LARRY'S CARPENTRY
Renovations, painting and wallpapering, carpets, garages, etc. Call 774-0995.
21

For Rent

FOR RENT — Storefront, Winchester approx. 1,200 sq. ft. Suitable for office or retail. Main street location. Call Jack 9 - 5, 774-3990.
18tfc

FOR RENT — Office space, approx. 700 sq. ft., located between Winchester and Inkerman. 989-1430 or 769-0324.
20-23c

FOR RENT — Sixty-nine seat licensed restaurant with 4-bedroom apartment in Vernon. Available immediately, 821-3716.
21

FOR RENT — Available Oct. 1 - 1-bay garage with office space and washroom, complete with hoist and compressor, $550 per month. Phone Paul 821-2893.
21tfc

Accommodation

FOR RENT — Look, 1 and 2-bedroom available in the growing community of South Mountain, between Kemptville and Winchester. Parking included. First and last months rent required. Discount for seniors. 989-1014.
29tfc

FOR RENT — 2-bedroom apartment, very close to hospital and stores, Linton Apartments. Available immediately. 774-2993, please leave message.
3tfc

FOR RENT — Bachelor apartment, furnished, $450/month, includes heat and hydro. Phone 774- 2920.
45tfc

FOR RENT — Chesterville, 2nd floor, 1 and 2- bedroom apartments. Utilities included. Phone 448- 2611.
7tfc

FOR RENT — New 2-bedroom apartment, Chesterville, $600/month. First and last month's rent. Heat and hydro included. Available September 1. 448-2755.
16tfc

FOR RENT — In Winchester. 1 and 2 bedroom apartment. Call 774-1202.
12tfc

PARK PLACE
2-bedroom apartment with washer, dryer, fridge and stove; 2-bedroom townhouse; single bedroom furnished townhouse. Phone after 5 pm, 774-3832.
18tfc

FOR RENT — 2-bedroom apartment, secure building, senior and adult oriented, with utilities, $605 or $536 plus hydro. Phone 652- 4802.
17tfc

FOR RENT — Heated 2-bedroom apartment in Metcalfe, $650 per month. Phone 821-1422.
17-22c

FOR RENT — Bachelor apartment, Winchester, $426/month, stove, fridge and heat included. 774- 2774.
17tfc

FOR RENT — 2-bedroom apartment, fridge, stove and laundry facilities. Yorkview Apartments. Phone 774-2374.
19tfc

FOR RENT — Williamsburg, modern 1-bedroom ground floor apartment, stove and fridge. 535- 2607.
19-22c

FOR RENT — 2-bedroom apartment. 540 St. Lawrence St., Winchester, heat and hydro included. Call 821-1071.
19tfc

FOR RENT — 2-bedroom home in Winchester available Oct. 1. $550 plus utilities. Call 774- 2863.
20-21

FOR RENT — Seeking professional married couple to occupy new 1,600 sq. ft. apartment. Private entrance, parking, 4 appliances and utilities included. Phone 821-1430.
20-21

FOR RENT — Shared accommodation - room for rent east of Kemptville. Kitchen privileges, washer and dryer. References required. Non-smoker. $250 per month. Phone 1-613-258-1883 after 5 pm.
20-21

FOR RENT — 1-bedroom apartment in Dunbar. Large eat-in kitchen, storage or workroom. $395/month, heat and hydro included. Available Sept. 1. Call 821-1768.
20-21

FOR RENT — 2-bedroom and 3-bedroom semi- detached bungalow in Morrisburg. $575 monthly, utilities extra, references required. Available immediately. Call 613-543-3145, ask for May.
20-21c

FOR RENT — Available Sept. 1, spacious 2- bedroom apartment, Victoria St., Winchester. Fridge, stove, laundry facilities. No pets. $550 plus utilities. 613-826-2192 or 613-826-2565.
20tfc

ROOM AND BOARD
Couple has 2 rooms suitable for seniors, or slightly disabled persons, meals included. Call from 4 - 9 pm weekdays, 9 am - 5 pm weekends. 989- 3375.
21-24

FOR RENT — Ormond - 2-bedroom apartment available Sept. 1, $355. Phone 774-5444.
21

FOR RENT — 2-bedroom apartment in Winchester. $550 plus utilities. Phone 774-3866.
21-22

KAREN'S HAIR STUDIO
Welcoming men, women, children and seniors
No steps • Air conditioned
Call for an appointment
57 Hummel Street, Chesterville
448-2152

Accommodation

FOR RENT — 2-bedroom apartment on Ottawa St., Winchester. $525/month including heat and hydro, large yard, fridge and stove and use of washer and dryer. Phone 774-2094 evenings, or 821-2893, ask for Fred. Please leave phone number.
21-22

FOR RENT — Hobby farm or house, Metcalfe - Kenmore area. Call for details. 821-2090.
21-22

WANTED TO RENT — Accommodation for retired couple, non-smokers, no pets, 2 bedrooms. Oct. 1 or Nov. 1. Phone 359-6056, 4-9 pm.
21-22

For Sale

POWER UP!
Let me show you how. Call Garnet at 821-3158.
17stf

FOR SALE — Shop at Flair With Fabrics for a good selection of fabrics, yarn, notions, ribbons, laces, trims, craft supplies and ready-made crafts. 6A Water Street, Chesterville, 448- 9032.
1tfc

FOR SALE — Cedar posts, rails, pickets, logs, poles for clothes lines, pole barns, etc. Most lengths and sizes. Also cedar lumber. 258-4101.
52tfc

FOR SALE — Sheets of glass, 4 x 8 and larger, starting at $50. Quintan Products 774-3320.
3tfc

FOR SALE — Retail/wholesale monument manufacturer. All Kinkaid and Loney Monuments include the only industry backed warranty. 1-800- 749-0807, Gerald Holmes, 774-2665.
6tfc

JULY CLEARANCE
New trailers. 16-ft. Landscraper, 7,000 lb., $2,000; 12-ft. Landscraper, 7,000 lb., $1,700; 6'x10' self-cont. dump trailer, 7,000 lb., $3,500; 5'x12' mobile hay feeder, $650; 2 all- galvanized snowmobile trailers, $675. Trailer supplies - all you need to build your own trailer or repair the one you have. **We also specialize in trailer safety inspection.** 448-1855, evenings 448- 1278.
14tfc

FOR SALE — Lot in Morewood, 240'x260', $24,900. Phone 821-1422.
17-22c

FOR SALE — New freehold townhomes in Chesterville, 1,350 sq. ft, 2 1/2 baths, 3 bedrooms, attached garage, paved drive, within walking distance to stores, schools and churches. HUDAC warranty, CMHC approved. Only 2 left, for as little as $4,700 down payment. Call Martin Derks 613-448-3256.
18-22c

APPLES
Smyth's Apple Orchard, Dundela, between Williamsburg and Dixons Corners. Open 8 am, 7 days a week. 652-2477.
18tfc

LOSE WEIGHT - GAIN ENERGY
Effectively and safely
Natural herbal ingredients. No powders to mix, no meetings to attend, no special food preparation. 14-day money back guarantee. Lose weight! Feel great!
Connie Hart - 448-3227
19-22

FOR SALE — Red oak, 1"x8"x10', 5 years old, 300 board feet. 821-2493.
21

General Motors Goodwrench Exhaust Sale
1988-93 Truck
8' box, 305 engine
$141.25 installed
1987-89 Corsica
6 cylinder
$141.05 installed
(*Taxes extra)
GM Goodwrench
Service Plus
Drewery
PONTIAC BUICK LTD., WINCHESTER 774-2360

FOR RENT: OFFICE SPACE
Suitable for doctor, lawyer, dentist, etc.
Over 1,200 sq. ft.
beside
Bruce R. Kerr Insurance & Investments,
456 Main St.,
Winchester.
774-2456 Days
774-3939

Classified Advertising Rates

All Classified Advertising Payable In Advance

20 cents per word, $4.00 minimum

Classifieds will be accepted by telephone, but must be paid by 10am Tuesday, for publication on Wednesday.

Tel. 774-2524

Classified Deadline: 10am Tuesday, for publication Wednesday

VISA

Classifieds

For Sale

HUYVAN EXTERIORS
For high quality vinyl windows, entrance systems, and seamless eavestroughing, call me today. Jacob Huyer, 448-3800. Sample windows are available for viewing.
19-22c

FOR SALE — SM blue styrofoam, 2'x4'x1-1/2" sheets. $2 per sheet. Phone 774-3848.
20-21c

FOR SALE — 540 Cockshutt with plow, spring tooth and grader blade, package deal; W4 tractor; 35-ft. grain auger; 41' bus; pine cupboards; queen size waterbed with new bladder; antique rocker and chair; truck camper. 989-2147 or 1-613-769-0123.
21c

FOR SALE — 1984 Pontiac 6000, nothing to safety, $600; Iguana and accessories, $150; Fisher Studio series stereo, component, 5 disc CD and Profile speakers, $900. Chris 535-2621.
20-21

FOR SALE — In Morrisburg, new townhouse, 4 bedrooms, brick veneer and metal clapboard siding, family room, living room, eat-in kitchen, laundry room, gas heating, carpeted, centrally located on cul-de-sac near shopping, churches, golfing, beach, boat dock, interlocking walkway, paved driveway. Available immediately. Asking $95,000, financing available. Call Gordon W. Thom Real Estate Broker, 613-543-3460 days, 613-543-2585 evenings.
20-22c

BUSINESS OPPORTUNITY
Excellent location, downtown Chesterville, Larry's Barber Shop and Hunting Supplies. Ideal location for any small business. Call 448-3387 or 984-2754.
21-22c

FOR SALE — Late model electric water heater. Also good working oil furnace. Phone 924-2094 evenings or 821-2893 days, ask for Fred.
21-22

CANNING TOMATOES
In good supply now. One 11-quart basket, $5; two 11-quart baskets, $9; three 11-quart baskets (1 bushel), $12. Also cucumbers, table tomatoes, early apples and new honey available at Dentz Orchards and Berry Farm. Open daily 8 am - 6 pm. Closed Sunday.
21-22c

FOR SALE — Desk, $20; one fireplace set, $30; 1980 Plymouth Road Runner, T-top, automatic, 318 cu. inch, 68,000 km, original mileage, good condition. 774-0995.
21

FOR SALE — Top quality sides of beef, government inspected, cut and wrapped to your specifications, $1.69 per pound. Call Ralph J. Fawcett, 774-5710.
21-22

BUILDING MATERIAL
Hardwood flooring, exotic and domestic lumber, cabinet doors, stair parts, butcher blocks, custom millwork, woodcraft supplies, Source Wood Products, Cornwall, Ont. 1-800-WOOD-988.
21-23c

Automotive

CREDIT PROBLEMS - NEED A CAR?
Call us - no credit application refused. Small down payment and ability to pay. Lease to own. Akcent Motor Sales, Winchester, 774-0718.
9tfc

FOR SALE — 1990 Crown Victoria LX, loaded, 155,000 km, $8,900. Excellent condition. 774-3517.
21tfc

FOR SALE — Sharp looking red '87 Daytona. As is, where is, $1,200 or best offer. Call after 6 pm, Mark, 448-3227.
17tfc

FOR SALE — 1984 International school bus. Runs well, new front tires. Safetied in February. Perfect for conversion. 445-5438.
20-21c

FOR SALE — Pension, limited income or bankrupt. Require a vehicle, why not lease. Call your area leasing headquarters. Same day approval. Call Car-o-line Auto's Lada, Chesterville 448- 2488.
21c

FOR SALE — 1985 Pontiac Bonneville, automatic, 4-door, 2.8 litres, V-6, safetied, good motor and tires. Call 821-0282.
21-22

Custom Round Bales
Conventional Combining
Reasonable Rates
Call John 774-2531

AREA RUGS
No GST, No PST
CARPET SALE
MATS 99¢ each
All Provincial & Sunworthy Wallpaper Books 40% off
CURRAN CARPET CENTRE
18 Industrial Drive
Chesterville 448-2068

Farm

FOR SALE — Shelled or rolled corn. Phone Tom, 448-3350.
35stf

GALLAGHER POWER FENCING SUPPLIES
Call Ralph DeVries, 989-6182.
4-28c

FOR SALE — 8 grain bin jacks, $50 per bin. Phone 448-1855 days or 448-1278 evenings.
14tfc

FOR SALE — 4 flat bed trailers: 36, 38, 40 and 42 ft. Priced $500 to $1,500. 448-1855 days, 448- 1278 evenings.
13tfc

WORK WANTED — Will paint barn roofs, free estimates. 613-652-2146.
15tfc

FOR SALE — European-style 700 litre with float polystock watering tanks. Garry Murphy Sales & Service, Brinston, 652-4802.
16tfc

FOR SALE — 20" circulation Alpha fans, 6 only, regular $325, sale $275. Plante Farm Equipment, 613-652-2009.
19tfc

FOR SALE — 1,000 bales alfalfa/timothy hay, good size bales, $1 each. Phone 535-2607.
19-22c

FOR SALE — 25 acres on second cut alfalfa and timothy standing hay. Vernon area. 821-1626.
20-21

FOR SALE — 50 cow stanchions and a NI 2-row corn picker. 774-3309.
20-21

FOR SALE — Massey-Ferguson Model 21, 6-ft. multi purpose blade, in good condition; drag link included. Price $350. Tel.: 543-2750.
21

FOR SALE — 600 gal. DeLaval milk tank with 3 hp compressor and automatic wash, $2,000. 821- 1050.
21-22

FOR SALE — 12 acres standing alfalfa hay, 3rd cut. 821-2493.
21

WANTED — 4-furrow semi-mounted automatic reset plow; 2-row corn head, New Holland chopper. Phone 821-2342.
21

FOR SALE — Oat straw in the field. Phone 774- 0964.
21

FOR SALE — 4-furrow Overum plow, 12-18 adjustable, semi-mount, automatic reset, $2,300; 250 bu. gravity wagon with sides, 10-ton running gear; 12' fertilizer auger, no rust in box, $1,300; 21' John Deere rotary hoe, folding wings, $1,700; quick-attach Frey loader with self- levelling bucket for 100 plus hp tractor, $4,200. Call 445-3199.
21-22c

Household

ELECTROLUX
August specials: All vacuum cleaners, uprights, canisters, centrals with parts, shampooers, new or used. 4 months free of interest and payments. Bags, filters and repairs. Apply to Sam Cowan, 925-3586; Winchester at 774-3932 or Kemptville at 258-2497.
18tfc

FOR SALE — RBS Buying and Selling Used Furniture. South Gower Industrial Park. Monday to Saturday 8am-6pm. 258-2613.
41tfc

ELECTROLUX SALES AND SERVICE
3 months free interest. Free deliveries on bags and repairs. Central vacuum systems as low as $649. We repair any kind of vacuum. Mitch Cassell 543- 2140. See you at the flea market.
20tfc

FOR SALE — Round water coolers, special $269, reg. $329, or rent $10.50 per month. Curran Carpet Centre, 18 Industrial, Chesterville, 448-2068.
20-21c

FOR SALE — Recliner sofa and matching swivel rocker recliner, excellent condition, 5 months old, beige multi-color. 445-0270.
20-21

FOR SALE — Hotpoint heavy duty 4-program dryer, 6 yrs. old, in good condition, $250 or best offer. Call 774-1341.
21

FOR SALE — Walnut dining set, extendable table, six chairs (1 captain), buffet, $800. Call 448-1967.
21

FOR SALE — Chesterfield and rocking chair set, good shape, $125; gold swivel rocker, $20; brown leather-look love seat, hardly used, $75; McCullough generator 3,000 watts, $700. Call 774- 3408.
21

Pets, Livestock

FOR SALE — Pure Suffolk ram, 2 years old. Phone after 5 pm. 821-2869.
20-22

FOR SALE — Limousin bulls, purebred, one 3-1/2 years, one 15 months. Call John 821-1105.
20-23

FOR SALE — Standing at stud, Appaloosa. 12.2 hands high, strawberry roan. Father - Ponies of America, mother - Shetland. Pregnant meat goat. 989-2649. Don't call Sundays.
21-22

FOR SALE — 3 beef cows. Call 774-3816 after 5 pm.
21

FOR SALE — Black lab puppies, ready to go, dewormed. Call 989-1291.
21

Pets, Livestock

WANTED — Livestock, old cows and crippled cattle. Fair price. Cash. 657-1114, 657-4631. Martelle Livestock.
8-5

FOR SALE — Service-age bull, sired by Starbuck. 774-5301.
21-22c

Recreational

FOR SALE — Yamaha 100 Enduro dirt bike, needs some parts, $300 or best offer. 989-1298.
21

FOR SALE — On-off road 1986 Suzuki DR 200, excellent condition. $1,200. Call 535-2968.
21

Birth Notice

WHEELER — Gordon, Sylvia and big brother Jordan are happy to announce the arrival of Steven Gordon Henry. He was born Aug. 16, 1995 at 6:25 am, weighing 9 lbs. 1 oz. Proud grandparents are Henry and Doris Michels of Winchester and Desmond and Betty Wheeler of Chesterville. Thank you to Dr. C. Adamson and the maternity staff at WDMH.
21

KIRKWOOD — Darren and Pam are pleased to announce the safe and healthy arrival of Lane Justin on Aug. 16, 1995 at 11:44 am, weighing 9 lb., 6.5 oz. A little brother for Drew. Proud grandparents are William and Aleitha Kirkwood of Winchester Springs and Claude and Judy McPhail of Chesterville. Special thanks to Drs. Rosenquist, Crabtree and Slowey and to Eleanor and all of the maternity staff at WDMH.
21

MARK — Shane and Kathleen Mark are proud to announce the birth of their son, Justin Shane William Jean Mark, born Aug. 8, 1995 at 6:20 pm, weighing 7 lb., 12 oz. Justin is the first grandchild to Jean and Jackie Lauziere of Russell and the third grandchild to Bill and Betty Jean Mark of Winchester. A special thanks to Dr. Crabtree for delivering and to Yvette McLeod and Nancy Lowe for assisting.
21

ANOTHER LITTLE FARMER
McDIARMID — Jim and Connie (nee Vanderlaan) are pleased to announce the arrival of their fourth son, Garrett Cornelius, 9 lb., 4 oz., on Sun., Aug. 20, 1995 at 5:02 am. A brother for David, Craig and Trevor. Ninth grandchild for both Len and Mary Vanderlaan of Winchester and Ken and Marg McDiarmid of Osgoode. A great-grandson for Isobel Lewis of Winchester. Special thanks to the doctors and nurses at the Civic Hospital for their excellent care.
21

Card of Thanks

CARD OF THANKS — A sincere "thank you" to all who remembered me with phone calls, cards, visits to my home, also flowers left on my porch while I attended funerals of my sister and nephew. Special "thanks" to Jeanine who travelled to Oshawa with me, to Elgin Bowman who kindly drove us to Brockville Station, to Shelly and Dean for driving us home, also to Jeanine for attending the burial of my friend Dorothy Burnick with me.
— Beatrice Riddell
21

CARD OF THANKS — Simple words seem so inadequate to express our appreciation for the kindness shown to us by our Cass Bridge and Summers Settlement friends, neighbors and relatives. A sincere thanks to those who went out of their way to collect and deliver our "beautiful Westminster chime wall clock". Our heartfelt thanks to Jean Baker, Faye Coons, Carolyn Dawson, your thoughtfulness will long be remembered. To each and everyone of you, our deepest thanks and the most cherished gift would be all your presence at the reception. Once again, from the bottom of our hearts, "thank you".
— Bonny Baker and Albert Black
21

CARD OF THANKS — The gathering of the old and new neighbors and friends for my bridal shower, Aug. 9, was a "joy" in itself. The gifts are not only beautiful and useful but very much appreciated. I will think of each one of you and cherish them all while using them, now and in the future and heed the advice of wisdom given with them. To those of you who came a distance to my surprise, "thank you so much". To those who couldn't make it, we missed you, hope you're feeling better. To my host Mrs. Carolyn Weldrick and her daughters Heather and Karen, my friends Lindsey and Katie, from the bottom of my heart "thank you" as I know the time and effort you all put in it and I shall always be grateful. The luncheon was lovely. To Anne Baker, "thanks" for the ride and support. But my most cherished gift "was the guests". Everyone's thoughtfulness is very very much appreciated. Sincere "thanks" to you all.
— Bonny Baker
21

CARD OF THANKS— Special thanks to the following for their support of our Aug. 13 Dairyfest breakfast: Berry's Egg Farm, Mike Dean's Grocery, Gibson Produce Farm, John Palmer, Rob Saunders, Inkerman R & R Store, Rick's Gas Bar, Winchester Legion #108.
— North Dundas Minor Hockey Association.
21c

WINCHESTER DISTRICT MEMORIAL HOSPITAL
ADMINISTRATION
566 Louise St., Winchester, Ont. K0C 2K0
Phone 613-774-2420 Fax 613-774-0453

Beginning **Sept. 5, 1995**, telephone service will be available to all patient rooms. The charge will be **$5.95** for the first day plus **$2.00** for each subsequent day plus taxes. Reduced rates will apply for long-term care patients. Additional information can be obtained from the hospital.

In Memoriam

DURANT — In loving memory of a dear wife, Jennie, who passed away Aug. 30, 1991.
You are not forgotten,
Though on earth you are no more,
Still in memory you are with us,
As you always were before.
— Harold and family
21

CASSELMAN — In loving memory of our parents George, who departed from this life April 18, 1974, and Luva, on Aug. 24, 1992.
We are thinking of you today Mom and Dad
But that is nothing new.
We thought of you yesterday
And the day before that too.
We will think of you tomorrow
And each day as we come and go,
We will think of you forever
We love and miss you so.
— Sadly missed with precious memories, daughter Evelyn Gifford and the family.
21

KENNEDY — In loving memory of Jamie who passed away Aug. 24, 1994.
To miss the warm embrace,
Your thoughts, your laugh, your face,
Catching fireflies at night.
No more tears in heaven,
Instead only love and light.
— Love Lo.
21

STOBO — In loving memory of a dear wife and mother, Jean, who passed away Aug. 29, 1991.
Today the sun shines down
On a grave not far from here,
Where someone sleeps we could not save,
And always loved so dear.
Our thoughts are often with her,
Her place no one can fill,
In life we loved her dearly
In death we love her still.
If roses grow in heaven, Lord,
Please pick a bunch for us,
And gently place them in her arms,
And tell her they're from us.
— Always loved and remembered by husband, Morton and family.
21

MOSS — In loving memory of a dear wife, mother, grandmother and great-grandmother, Rose, who passed away Sept. 11, 1994.
There was not time to say goodbye
The day you went away.
Gone are the days we used to share,
But in our hearts you're always there.
The gate of memory will never close.
We miss you more than anyone knows.
— Sadly missed, Victor and family.
23

SMITH — In memory of Linda Smith, who passed away Aug. 21, 1983.
Treasured memories keep you near,
As time unfolds another year.
No need for words except to say,
Still loved, still missed in every way.
— Lovingly remembered, Dad, Mom, Susan, and Janice
21

KENNEDY — In loving memory of our dear son and brother, Jamie, who died as a result of an accident, Aug. 24, 1994.
He is gone but not forgotten,
And, as dawns another year;
In our lonely hours of thinking,
Thoughts of him are always near.
Days of sadness will come o'er us,
Many think the wound is healed,
But they little know the sorrow,
That lies in the heart concealed.
His charming ways and smiling face,
Are a pleasure to recall;
He had a kindly word for each,
And died beloved by all.
— Sadly missed and loved, Mom, Dad, Kerry, Jason and Rebecca
21

Coming Events

SUNDAY BRUNCH
At the Country Kitchen 9:30 am-2 pm, adults $6.95; children under 8, $2.95. Now available: No smoking dining room. 774-2417.
12tfc

BINGO
Special $1,000 jackpot, Sept. 7. Bingo every Thursday night, Matilda Hall, Dixons Corners. Minimum $500 jackpot goes every week. Bonanza. Doors open at 6 pm, games start at 7 pm. Sponsored by the Iroquois-Matilda Lions Club. Sorry no admission under 18 years of age.
20tfc

MIXED PARTY
In honor of Jarrett Thompson and Angela Ronald, Sat., Aug. 26 at Greely Legion, 9 pm-1 am. DJ. Tickets $3. 821-2681, 821-2000, or 738-7409.
19-21

MIXED PARTY
In honor of Tracy Henderson and Ian Porteous, Fri., Aug. 25 at Matilda Hall, Dixons Corners, 8pm - 1 am. Music by JVK. Tickets $4 each or $6/couple. Age of majority.
19-21

MIXED PARTY
In honor of Jennifer Barclay and Dan Byvelds, Sat., Aug. 26, at Matilda Hall, Dixons Corners, DJ. Tickets $4 each. Age of majority.
20-21

ANTIQUE SHOW
Jewel of the Rideau, Merrickville, Community Centre, Aug. 26-27, 10 am to 5 pm. 100 dealers. Admission $4, children free. Free parking. Good food. 1-613-723-0125.
20-21

MIXED PARTY
In honor of Patty Boal and Steve Brogan on Sat., Aug. 26 at Osgoode Community Centre, 9 pm - 1 am. Music by Dave Cutts. Age of majority required.
20-21

COMING EVENTS
Continued on next page

Be A Part...
... of the Heart
Support Your
Community Centre

Jasper's T.M
JASPER'S FINE DESSERTS
My Famous Black Forest Cake $20.75
Trifle As A Cake.....$12.75
O Henry Bar Ice Cream Cake $20.75
Carrot Cake.....$20.75
Assorted Birthday Cakes .....$12.75 and up
Chesterville 448-2598
Prop. Heather Parent


Area Representative
Kevin Fawcett
989-2401 (res.)
Cellular Phones
Mobile Radios
Paging
Sales and Service
1676 Bank St., Ottawa
733-8958 Fax 733-0933
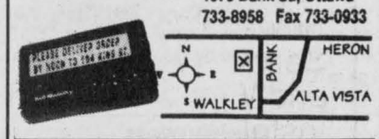

Bell Mobility
Approved Cellular Agent

MARY KAY.
Terresa McIntosh
Independent Beauty Consultant
Box 75
Inkerman, Ontario
613-989-3399

Nation Valley Tree Care

● Fine Pruning ● Deadwooding
● Large limb and complete tree removals
● Cavity filling ● Cabling & Bracing
For FREE advice & estimates call
Gary McCadden
(613) 448-3891

Armstrong Burner Service
OIL GAS ELECTRIC
FURNACE CLEANING
PARTS PLANS
DUCT WORK
Centra Gas
GAS FIREPLACES
FINANCING AVAILABLE
CENTRA GAS DEALER
24 HR. SERVICE **774-3522** ASK FOR DWAINE
HEATING AND AIR CONDITIONING

GOOD IN TENTIONS RENTALS

TENTS & CANOPIES
Sizes 20'x20', 20'x30', 20'x40'
Scot McIntosh 535-2930
RR#3, Williamsburg, K0C 2H0

Dr. Steve M. Zajacz and Associates
DENTISTRY
We provide the following services for children and adults:

• Preventive • Root Canal Therapy
• Crown & Bridge • Orthodontics
• Surgery • Dentures
We Welcome New Patients!
Dr. Steve M. Zajacz or Dr. Beverley McKeown
13 Church St., Chesterville
448-3389

1949 FAWCETT'S 45th ANNIVERSARY WINCHESTER, ONTARIO 1994
JEWELLERY
Rings, watches, gold jewellery and gifts
HERITAGE HOUSE
Keirsteads, collectables, theme rooms, Heritage House Tea Room
ORGANS & PIANOS
Roland pianos, church organs and home organs
SUITE ONE
Reasonable, centralized, deluxe accommodation
For more information call 613-774-2205

Osgoode Recycling Centre
announces
the installation of a 100-ton public weigh scale
WE BUY
SCRAP - steel - cars - farm equipment - machinery - tanks - copper - aluminum - brass - wire - etc.
WE SELL
USED - lumber - plywood - doors - plumbing, electrical supplies - and more
REUSABLE STEEL - angle iron - plate - bar joist - beams - pipe - and more
Appliances accepted free - $8 charge for CFC removal
Open: 8 am - 5 pm Mon.-Fri., 9 am to 3 pm Sat.
1831 Highway 31, just south of Greely
Tel. 613-821-3224

Classifieds

Coming Events

MIXED PARTY
In honor of Cheryl Verch and Chris Williams, Winchester Arena, Fri., Aug. 25, 8 pm - 1 am. Music by DJ. Tickets $3 each. Age of majority.
20-21

SNO' SHOW 96,
Aug. 27, largest snowmobile show in Eastern Ontario, 10 am to 4 pm. Sell all the new 1996 models under one roof, trailers, resorts, grooming equipment, OFSC staff, clothing and fashion show, parts and accessories, valuable door prizes, other related exhibits. Special feature this year — craft show upstairs — 24 exhibitors, all this for the low admission price of $3. Held indoors at the Kemptville Community Centre. Info: days 258- 5936, 989-2011 or evenings 258-3648, 258-7376.
20-21c

AUDITIONS
For Isle in the River Review's "Odd Couple!" Sun., Aug. 20, 2-4 pm.; Thurs., Aug. 24, 7-9 pm.; Sun., Aug. 27, 7-9 pm., 3179 Blanchfield Road, Osgoode. Everyone welcome. For more information or audition appointment call Linda Feenstra 826-2467.
20-21c

FALL TRAVEL WITH DUNDAS TOURS
Sept. 21-23: International Plowing Match near Ayr. Admission and two breakfasts. $155.
Oct. 2-5: Muskoka Foliage Tour. Meals, entertainment, cruise and more. $399.
Oct. 12-15: Pennsylvania Dutch Tour . Some meals, local tours, markets, etc. $409.
Oct. 24-25: "Sunset Boulevard", new musical in Toronto. $199.
Nov. 14-16: Royal Winter Fair. Two days' admission, Horse Show. $189.
Nov. 18-21: Festival of Lights , with Loretta Lynn and Roger Whittaker, also Cullen Gardens. $339.
Nov. 22-30: Branson celebrates Christmas . Six shows, some meals, cruise, Imax and more. $819.
Dec. 7-10: Christmas Panorama . Favorite since 1979. Simcoe, Niagara, Cullen Gardens, most meals, markets, shopping. $309.
All prices are in Canadian dollars and are per person twin. All include transportation, accommodation, guide service, GST.
For booking or more information call or visit our office on Carman Road, Iroquois,
613-652-2005.
20-21c

25TH ANNIVERSARY PARTY
In honor of Lester and Jeannette Holmes, Sat., Aug. 26, Lions Hall, Winchester, 8 pm to 1 am. Light lunch, DJ. Everyone welcome. Best wishes only.
20-21

SUMMER SALE
50 per cent off all summer print fabrics. Flair With Fabrics, 6A Water Street (Fulton Block), Chesterville. 448-9032.
20tfc

MIXED PARTY
In honor of Maya Balsiger and Frank Kramer, Fri., Sept. 8, 1995, Greely Community Centre, 8 pm - 1 am, $3 at door. Age of majority.
21-22

25TH WEDDING ANNIVERSARY
Pamela and Shawn Carkner wish to announce the 25th wedding anniversary of their parents, David and Janet Carkner. An open house will be held in their honor at Williamsburg United Church on Sat., Sept. 2, from 1:30 until 4 pm. All are invited. Best wishes only.
21-22

OPEN WEDDING RECEPTION
In honor of Shelley Warren and Joey Barkley, Sat., Aug. 26 at the Morewood Recreation Centre, 8:30 pm - 1 am. Everyone welcome.
21

KIDS ONLY CLOTHING CLUB
Let Kids Only Clothing Club take the hassle out of back to school shopping. Check out the new designs at our Open House(s) on Wed., Aug. 30 from 7 - 9 pm. Jeannine Langlois, 984-0193 (Finch), Trish Wouters, 448-1130 (Chesterville). Book a Kids Only party and receive free clothes for your kids.
21c

DISCOVERY BIBLE FELLOWSHIP
Invites you to the service in Winchester at Main and St. Lawrence St., Sun., Aug. 27 at 9:30 am. Enjoy relevant message and special music.
21

BINGO
Finch Community Arena, Sun., Sept. 10, 1:45 pm. Package deal - 12 up. $14 advance ticket; $15 at the door. 15 regular games, $50 each; 3 special games, $100 each; jackpot, $1,000; also 2 Bonanza games and 3 share the wealth games. Dabbers - snacks available - paper cards. Over 18 years of age only. For advance tickets contact any Finch and District Lions Club members. Proceeds to Finch and District Lions Club. Nevada available.
21-23c

Yard Sale

GARAGE SALE
Sat., Aug. 26, 96 Hyndman Rd., west of South Mountain, 2-1/2 km. east of Hyndman cheese factory. Furniture, household items, Gendron stroller, model trains, toys, doll house, Atari game, scuba tanks, wet suit.
21

MIXED BEACH VOLLEYBALL TOURNAMENT
Chesterville Fair
Sat. Aug. 26th
Sun. Aug. 27th
4 on 4 (2 men, 2 women)
$10. registration fee (in addition to regular admission to the Fair)
Call
Rodney Merkley 448-3237
Keith Durant 448-3146

Yard Sale

GARAGE SALE
Friday, Aug. 25 and Sat., Aug. 26, 8 am - 8 pm., 445 May St., Winchester. Household articles, doll clothes, Christmas decorations, crafts, screen door, etc.
21

MULTI-FAMILY YARD SALE
Sat., Aug. 26, 8 am - 12 noon, 483 Howard St., Winchester. Kids' toys, clothing, maternity clothes, large car seat, baby walker, and many other things.
21

BIG GARAGE SALE
Sat., Aug. 26, 112 Main St., Morewood, 9 am - 3:30 pm. Rain date: Sun., Aug. 27. 650 Yamaha motorcycle, large dresser, tools, tricycle, bicycle, 16-hp lawn tractor with snow thrower and 42" mower, old linens, new quilt, dishes, good toys, dolls, used jeans and sweatshirts, great assortment of hard cover and children's books, much more.
21

HORSE STABLE SELL-OUT...AND GARAGE SALE
6387 Third Line Rd. S., North Gower (between Roger Stevens and Reg. Rd. 73 - old 16). Aug. 26 and 27, 10 am-4 pm and Sept. 2-4, 10 am-4 pm. Saddle and harness tack, tack room, tack boxes, folding drag harrows, jog carts, blankets, chairs, bits, ladders, boats, stable hardware, etc.
21-22

Auction Sale

AUCTION SALE
MODERN AND ANTIQUE FURNITURE, CAMPER
545 Main St. West, Winchester
SATURDAY, AUG. 26
COMMENCING AT 10 AM
Two Frigidaire fridges; Gibson 30" electric stove;
Moffat washer and dryer; two freezers; large commercial fridge; 19" Electrohome color TV; Kenmore microwave and stand; wall oven; counter top stove; cabinet stereo; Kenmore vacuum; Vilas maple kitchen table and 6 chairs; Queen Anne tapestry love seat, Braemore chesterfield and chair, new condition; Elron laz-y-boy chair, new condition; Laz-y-boy chair; queen size bed, box springs and mattress, new condition; two twin single beds; dresser;, chest of drawers; linen chest; Cape Cod chairs; Singer sewing machine and bench; mirrors; pictures; lamps; step ladders; wheelbarrow; garden tools; gas lawnmowers; gas barbecue; shelving; fans; bikes, golf clubs (left hand), bag and cart; patio furniture; Bonair 1100 camper trailer, sleeps 8; set of Corelle dishes; pots; pans; dishes; bedding; linens.
ANTIQUES: Mission oak 8-piece dining room suite, excellent; dresser; 2 chests of drawers; washstand; parlor tables; 3/4 bed and mattress; trunk; matching East Lake chairs; blanket box; corner what-not; two rocking chairs; cedar chest; hall mirror; silver tea service; oil lamps; crocks; dishes; collection of old water pitchers, Carnival, Depression, Nippon, Cranberry; old children's books; comic books, fur stoles; Avon plates, coffee grinder; tongs; buggy jack; saws, tools; tool chest; sealers.
All items extra clean - house sold.
Many unlisted items.
TERMS - CASH
PROPRIETER
Lorna Dixon
-AUCTIONEER-
Harold Ball
448-3161
20-21c

SPECIAL STOCKER & YEARLING SALE
SATURDAY, SEPTEMBER 2
commencing at 10:30 am
At Leo's Livestock Exchange Ltd.
(Ottawa Sale Barn)
Greely, Ontario (Sale Barn Road)
Highway 31, south of Ottawa
Expecting over 500 calves. Receiving calves from 8 am, Fri., Sept. 1 until 9 am, Sat., Sept. 2. Other special stocker sales: Oct. 7, Oct. 28 and Nov. 18
FOR INFORMATION AND TRUCKING
Monday and Thursday: 613-821-2634
or outside sale days:
Leo Menard, 819-595-2103
Steven Spratt, 613-822-1351
Charles Menard, 819-983-1056
21c

EVENING AUCTION SALE
RIDING MOWER, HOUSEHOLD EFFECTS AND SMALL ITEMS
2-1/2 miles east of Rowena on Rowena Rd., or 2 miles north of Hwy. 2 on Flagg Rd., then west on Rowena Rd.
FRI., AUG. 25
COMMENCING AT 6 PM SHARP
Snapper 8 hp riding mower; Homelite P350 chain saw; rototiller; small table saw; aluminum extension ladder; 2 bench vices; masonry tools; chainfalls; jack-all; Skil saw; grease guns; shovels; extension cords; nails; garden tools; log chain; assorted tools; cross-cut saws; blow torch; wire; tires; sink; tempered glass; hand drill press; small heaters; lawn chairs; tent; cross-country skis; bicycles; old milk bottles; smoker; night stand, Williams treadle sewing machine; 2 portable electric sewing machines; stereo, radio; assorted dishes; 2 black and white televisions; 2 armchairs; Whirlpool apartment washer; Beatty washer; Woods upright freezer; old picture frames; small drop leaf table; assorted wooden chairs; numerous other small items.
NOTE: House sold
TERMS - CASH
PROPRIETOR
Mr. & Mrs. Basil Holmes
-AUCTIONEERS-
James Cooper
652-4145
Hugh Fawcett
21c

AUCTION SALE
TWO PARTIAL HOUSEHOLDS
McHaffie Auction Hall, Morrisburg
THURSDAY, AUG. 24
commencing at 6 pm
Frost-free refrigerator; washer and dryer (like new); spin washer; chest freezer; portable TV; gun cabinet; couch and chair; bunk beds; arm chairs; wood chairs; dishes; ornaments; glassware; small household appliances; dehumidifier; fans; binoculars; rods and reels; fishing tackle; sleeping bags; lights; light fixtures; aquarium; trunk; bedding; curtains; dresser; shovels; rakes; pressure pump; electric leaf eater; coolers; lawn chairs; 14' aluminum boat and trailer; 6 hp Evinrude motor; Stevens 12-gauge double, 2-3/4 and 3"; Colby single shot 12-gauge; Steven 22 semi- automatic.
NOTE: FAC and identification required. Many unlisted items
TERMS — MASTERCARD AND VISA ACCEPTED
Hall open 5 pm
-AUCTIONEER-
Sheila McHaffie
21c

Auction Sale

AUCTION SALE
MACHINERY, EQUIPMENT, HOUSEHOLD EFFECTS & ANTIQUES
Kemptville, Ontario
Take County Road #44 (Old Highway #16) five miles south to Taylor Rd., go one mile east on Taylor Rd., sale on right
Watch for auction signs
SATURDAY, AUG. 26
commencing at 9:30 am
John Deere tractor 3140, 4-wheel drive, 85 hp; Ford tractor 4610, 52 hp; Dion forage wagon, 16 ft.; Hesston forage corn harvester, grass head; IHC forage blower #56; gravity box and wagon; IHC corn planter, 4-row; John Deere solid bottom elevator, 32 ft.; Kverneland plow, 4-furrow, variable width; MF 205 manure spreader; Badger #1005 haybine, 9 ft.; 2 bale thrower wagons & racks; New Holland #58 rake; Deutz-Allis hay tedder; IHC hay mower, trail type; hay wagon & rack; Morrill wheel rake; IHC #10 seed drill; Lily fertilizer spreader; 2-horse potato hiller; MF #9 hay baler with thrower; IHC 80 combine; set of bale forks; pony trail harrow, 13 ft.; round bale fork; IHC spring tooth cultivator, 12 ft.; White #253 disc harrow; New Idea corn picker; French sleigh; set of sloop sleighs; horse cutter; 4 round bale; feeders; lumber wagon; 2-horse corn cultivator; pony disc plow, 2-furrow, horse-drawn; land roller; cultivator, 3-pt. hitch; corn cultivator, 3-pt. hitch; 2 sets of rope pulleys; set of 1/2 ton truck racks; hand Beatty pump with cylinder and piping; Utima pump; double stainless steel sink; large quantity of cement blocks; sets of Taco steel wagon wheels; number of neck yokes and tongues; 1976 Fox 2-horse trailer, new sides; light wire wheel buggy; show cart, 2-wheel, brand new; cream separator; Warm Morning coal stove; set cow clippers; 2 coal oil stoves; lamps, dressers, pictures & jars; many other smaller articles, household effects and antiques too numerous to mention.
TERMS - CASH OR GOOD CHEQUE WITH SATISFACTORY ID
Auctioneer and owner not responsible for accidents
Canteen
PROPRIETOR
Austin Payne
RR#3, Kemptville, Ont. 613-258-2770
—AUCTIONEER—
Ken McNeely Auction Service
RR#3, Kemptville, Ontario
613-258-5988
Truck 613-762-5578
21c

Auction Sale

AUCTION SALE
FARM MACHINERY, TOOLS, HOUSEHOLD EFFECTS, RIDING MOWER.
1 mile north of Brinston on Brinston Rd., 7 miles north of 401 at Carmen Rd. exit.
LABOR DAY MONDAY, SEPT. 4
commencing at 10 am
TOOLS: (sell at 10 am): 5 hp compressor; Vulcan hydraulic floor jack; drill press; acetylene torches; Fosney welder; Makita grinder; upright mechanic's tool box; cut-off saw; Husqvarna chain saw; 3/4" drive sockets; paint sprayer, construction heater; oil pump; tap and dye set; bolt set; tons of miscellaneous tools.
RIDING MOWER: Toro 20 hp 44" cut heavy duty, hydrostatic, (90 hours), weed trimmer, lawn dump cart, lawn roller, sweeper.
HOUSEHOLD EFFECTS (sell at 12 noon): Kelvinator fridge (white); freezer; 7 pc. oak living room set; old pine sideboard; pine dining room table with 5 leaves; 6 new pressback chairs; microwave stand; old dresser; black and white TV; 6-pc. bedroom set with mate's bed; dishwasher; bedding; microwave; library table; mahogany dining room suite with 6 chairs; buffet and china cabinet; hide-a-bed; Singer electric sewing machine; chest of drawers; writing desk; cedar chest; 3 trunks.
MACHINERY (sells at 1 pm): Hesston 1180 4WD tractor, cab and air, new tires, 95 hp; Hesston 80- GG 4WD tractor and quick attach loader, 2 buckets, 80 hp, 900 hrs.; White 1470 diesel; Cockshutt 1550 gas tractor (runs good); White 18' hydraulic fold disc with buster bar (H.D., new in '95); N.H. 355 grinder mixer, New Idea 484 round baler, 7' auger snowblower (hydraulic hood, used once); 2 Market gravity boxes (325 bu., side extensions, 14 ton wagons); White 508 4-furrow auto plow; N.H. 782 harvester (electric controls, wide pickup and 2- row low style cornhead); 2 Dion wagons with tops on 10-ton running gears, N.H. 27 whirl-a-feed blower, 2 6-ton flat wagons; 2-20' steel thrower boxes and 10-ton wagons; N.H. 791 spreader; J.D. 7000 4-row N planter c/w monitor and bean cups; I.H. 510 16-run seed drill; J.D. 4-row cornhead; J.D. 13' flexhead; Westfield 8" X 51' PTO auger; N.H. direct cut hay head; 11' packer; windrow turner; fertilizer auger for gravity box; Cockshutt side rake; seed cleaner and screens; 20' Glenco cultivator; finger harrows; grader blade; 40' solid elevator; 5 steel gates; round bale loader fork; fence posts; 6 bales twine.
NOTE: Farm is sold, no reserves. Two auctioneers selling. Household effects sell at 12 noon.
TERMS — CASH OR CHEQUE WITH I.D.
Strangers must have reference.
Lunch on site.
PROPRIETORS
Gerry and Shirley Belanger
652-4172
AUCTIONEERS
Hugh Fawcett
613-774-3363
James Cooper
21-22c

REAL ESTATE
AUCTION
Saturday, September 9 at 1 P.M.
County Road 11 - R.R. 1, Chesterville
To Be Sold Without Reserve:
50 Acres of Vacant Land, mostly bush with a few cleared acres in front, Over 600 frontage on County Road 11. Two driveways are installed. This property would make a great building lot. It **WILL BE SOLD** regardless of price. ***Be aware by being there!***
TERMS: $500.00 deposit, balance due on closing on or before October 31, 1995.
DIRECTIONS: From Hwy. 43 west of Finch: Go south 11 km. on Boundary Road (County Road 11). From Ingleside: Go north on Dickinson Drive, 2km. to Osnabruck Centre, then west 5km on County Road 18 to County Road 11, then north 6km. to site.
REALTY BROKER/AUCTIONEER
CARSON CHISHOLM AUCTION SERVICE
St. Andrews West
937-0201

REAL ESTATE
AUCTION
Saturday, September 9 at 11A.M.
14223 Collins Road, Osnabruck Twp.
To Be Sold:
DELUXE 6 yr. old, 3+2 bedroom, 1,748 sq. ft. home on 130 acres. This immaculate smoke free home is loaded with extras, i.e. Tiffany style light fixtures, premium grade carpets, lots of oak cupboards, recessed lighting, central air conditioning, satellite dish, 24 hr. monitored alarm system, double garage, finished basement including 2 extra bedrooms, Elmira air tight stove in family room, 3 bay windows, sun room, excellent well, main floor laundry room, etc. This open and inviting, very practical design would be hard to improve on. *Be **Sure** to check it out!* This property **WILL BE SOLD**, subject **ONLY** to a minimum bid of $100,000.00.
TERMS: $1,000.00 deposit, balance due on closing on or before October 31, 1995.
DIRECTIONS: From Ingleside go north on Dickinson Dr. 2 km. to Osnabruck Centre, then west 5km. on Cty. Rd. 18 to Cty. Rd. 11, then north 7km. to Collins Rd., then east 2km. **OR** from Hwy. 43 west of Finch to Boundary Rd. (Cty. Rd. 11) south 10 km., then east 2km. on Collins Rd.
Note: This quiet and serene country property is only 10 miles from Ingleside, Chesterville or Finch with easy access to Hwy. 401 or 417.
OPEN HOUSE:: Thursday, August 24, 7 - 9 p.m. and Saturday August 26 1 - 3 p.m. ***Don't Miss It!***
"Vendors Larry and Shirley Dowser"
AUCTIONEER/REALTY BROKER
CARSON CHISHOLM AUCTION SERVICE
St. Andrews West
937-0201

Afternoon Tea
August 26, 1995
2 - 4 p.m.
To honour
Beatrice Countryman
on the occasion of her
90th Birthday
At the home of George and Margaret Countryman 13602 Highway #43, Chesterville, Ontario
Best Wishes Only

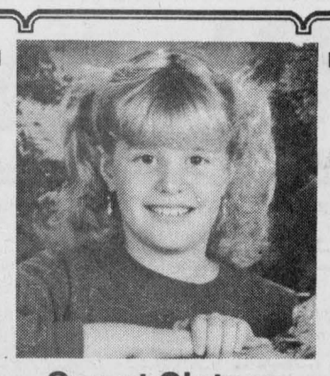

Sweet Sixteen
Happy Birthday
Kelly (Aug. 26)
Love, Mom, Dad & Ryan

Showmanship Competition
Chesterville Fair
Sat., Aug. 26
1:30 pm
Open to anyone over 21 years of age
Judge: Robert MacDonald Dalkeith, Ontario
CALVES CAN BE SUPPLIED IF NECESSARY
For information call
Gord Milne 448-3546
Sponsored by: Sunnylodge Farms, Hugh Fawcett Auctions, Guyview Holsteins, Fawcett Cattle Sales, Doug & Keith Durant

TRACTOR PULL
Chesterville Fair
Friday, August 25
Pull is open to all stock farm tractors
Registration begins at 6:00 pm
Pull starts at 7:00 pm sharp
Classes will be by horsepower
For more info call
David vanGilst
448-3074 1-2

This Week's Special



1989 Dodge D-150
Prospector package, 318 auto., PS, PB, one owner, metallic blue, excellent condition.
Factory Warranty
Rick Cruickshank Automobiles
140 Craig St., Russell **445-5701**
Hours: Mon.-Fri., 9am-8pm; Sat., 9am-5pm

SECCES
Is Self-Employment For You?
Attend a Free Information Session on a
Self-Employment/Small Business Management Course
18 week training program
Wednesday, August 30
10:00 am
St. Lawrence College, 3rd Floor
Moulinette Hall, Room M362
Cornwall 937-0120
Please call to reserve a seat
Sponsored by
ÉCOLE T.R. LÉGER SCHOOL
ALTERNATIVE STUDIES/ÉTUDES ALTERNATIVES
CONSEIL SCOLAIRE PUBLIC DE STORMONT, DUNDAS & GLENGARRY PUBLIC SCHOOL BOARD

RURAL TOURISM CONFERENCE
The Corporation of the United Counties of SD&G is pleased to announce a community based project to produce a strategic plan for the **Development of Rural Tourism in SD&G.**
An information seminar and conference is scheduled to take place
Thursday, August 24, 7:00 pm
at the Apple Hill Community Centre in Apple Hill, Ontario
Those with an interest in starting or expanding a rural tourism operation, rural economic development or tourism are invited to attend.
Rural tourism holds great potential for the United Counties of SD&G. Our region can be proud of many features on which the rural tourism industry relies. This project is meant to explore the potential of developing businesses based on rural tourism and agricultural tourism.
Rural tourism is unique to other forms of tourism and therefore the conference will feature:
- **Information on the tourism and rural tourism industry in Ontario**
- **Guest speakers with "hands-on experience" in rural tourism development**
- **A process to identify important issues**
- **Information to get you started on developing your rural tourism business**

Seating capacity is limited, so you are encouraged to contact the Department of Economic Development at **613-774-1234** to confirm your attendance.

Classifieds

CLASSIFIED MARKETPLACE

"Advertise Across Ontario or Across the Country"

COMING EVENTS

ST. JACOBS CRAFT SHOW: Saturday, August 26, 9am-5pm, August 27, 10am-4pm. 85+ juried vendors. Adults $3.00, children under 12, free. St. Jacobs Arena/Community Centre. Follow Hwy. 86 north of Kitchener - Waterloo. Info. 519-664-3310.

BUSINESS FOR SALE

HEATING AIR CONDITIONING Business. Operating sixteen years successfully in Northern Ontario. Incorporated. Includes inventory, tools, sheet metal equipment, vehicle, goodwill. Asking $115,000. Partial Financing available 705-647-5444.

BUSINESS OPPS.

OSTRICH AND EMU for sale. Chicks to breeders, 4 years Ratite experience. For further information call Bill Seguire (705) 924-1148 or fax (705) 653-5336.

CAREER TRAINING

BE A SUCCESSFUL WRITER...with our great home-study course. Call for a FREE BOOK. 1-800-267-1829. The Writing School, 2382-38 McArthur Ave., Ottawa, Ont. K1L 6R2.

BE AN INTERIOR DECORATOR . . . with our great home-study course. Call for a FREE BOOK. 1-800-267-1829, The Sheffield School, 1006-38 McArthur Ave., Ottawa, Ontario K1L 6R2.

COUNSELLOR TRAINING Institute of Vancouver offers correspondence courses for the Certificate of Counselling studies to begin August 30 . For brochure phone: 1-800-665-7044.

EARN EXTRA MONEY! Learn Tax or Bookkeeping by correspondence. For free brochures, no obligation, contact U & R Tax Schools, P.O. Box 6052, London, Ontario, N5W 5R6, 1-800-665-5144. Enquire about exclusive franchise territories now available.

EMPLOYMENT OPPS.

THIS IS Your Wake Up Call! We are hiring caring professionals, who want to make a difference! Openings for teachers, trainers, speakers and medical personnel. Breakthrough technological advances in therapeutic and healing arts. The Alandel School & Clinic 1-800-661-2099.

FOR SALE

COAL FOR FORGE, fireplace, furnace or stove. Top quality anthracite and bituminous. Sold year-round in bags, bushels or bulk. Schaner Coal, St. Jacobs, N0R 2N0, 519-664-2430.

HELP WANTED

OUTDOOR FURNACE DEALERS and salesmen wanted for Woodmaster Products from $2,999. delivered. Free 58 page parts and furnace catalog. Call message centre 1-800-616-4666, after 5pm.

CHARLTON RESORTS offers year-round employment opportunities for housekeeping attendants in Banff and Jasper. Required at Chateau Jasper are buspersons and dining room servers. Please contact ALLISON PLANTE, Saturday thru Wednesday 9:00am to 3:00pm 403-852-5644. Fax 403-852-4860.

SALES HELP WANTED

$Attention Students$ 15 BIKES TO DRAW. Make a lot of money selling chocolate bars NEW $2.00 PRODUCTS. Nothing to pay in advance. Fast delivery 1-800-383-3589.

LINENS & LACE: $15-$50hr. part-time. Represent our line of elegant table linens and Home Decorating accessories. Cal Paula at (613) 582-3976.

LIVESTOCK

BOER GOAT SALE, Markham Fairgrounds, Sunday, August 27/95, 2:00pm. Free info. Seminars start at 10:30am. Selling 50 purebreds. Diversify your income with growthy Boer Goats. Contact Ram H Breeders, Ray & Anne Marie Hauck, ph/fax 403-932-3135.

MUSICAL INTEREST

BAND PARENTS. All musical instruments for school classroom use. Sales, leasing & rentals. New & used. Fast Service. FREE 36 page catalogue. Musicare Inc. 1-800-361-3323.

PAY TELEPHONE SERV.

PSYCHIC ALLIANCE. 100,000+ satisfied customers. July - 3 lottery winners. Solve all problems...Answers about love, money, career...$3.49/min...Talk live 1 on 1...24 hrs...18+...all calls confidential. 1-900-451-4336.

PSYCHIC MASTERS! Genuine Canadian Psychics tell all. Answers on Romance, Wealth, Career, Lucky Numbers. Live and personal. 1-900-451-3778. $2.99/min .,18+, 1-on-1, 24 hrs. I.C.C.

HEAVENLY PSYCHIC ANSWERS. Friend of thousands, multi-talented international psychics. Relationships, Future, Finance, Career, Live 24 Hours, $2.99/Min. 18+. 1-900-451-3783.

HEAVENLY PSYCHIC Answers. Friends of thousands. Love, Money, Success, Accurate, Caring, Positive. 24 hours, $2.99/min. 18+. 1-900-451-3783.

UNEXPLAINED POWER! Psychic tells you things you may not even want to know! 1-900-870-2217, $2.99 per minute. 18+.

REAL ESTATE

POWER OF SALE: Five bedroom, 9 housekeeping cottages, 23 acres, sand beach, huge fishing lake. Call Dale Austin Realty Ltd., Minden. Bob Austin 705-286-4441.

GOT A CAMPGROUND membership/timeshare? We'll take it! America's largest, oldest resale clearinghouse. Resort Sales International 1-800-423-5967. Timeshare rentals needed. Call 24 hours a day.

STEEL BUILDINGS

FUTURE SUMMER SELLEBRATION. Check these Specials on Quonsets including Curved-Angles 25x30 $2543 - 33x40 $3843 - 35x48 $4843 - 42x54 $6943 - 42x66 $8543 - 48x120 $16,443. Call Future 1-800-668-8653.

ALL STEEL BUILDINGS... "ROCK BOTTOM PRICES!" 18x24 $2,177. 20x32 $3,192. 25x40 $4,550. 30x44 $6,124. 30x40 $6,323. 40x48 $7,643. 40x84 $12,999. Others. Ends optional. Pioneer 1-800-668-5422.

SPAN-TECH STEEL BUILDINGS LTD. - Exclusive distributors of the MAGNUM series of buildings, Straightwall wood/steel and all/steel buildings, Arenas, Stables, Workshops, Barns, Etc. Contracting and Financing Available, 24 hours 1-800-561-2200.

BEST BUILDING PRICES - Steel Straitwall Type - not quonset - 32x54 $9,460, 40x72 $14,233, 50x90 $20,443, 60x126 $31,314 - other sizes available - misc. clearance. Paragon - 24 hrs - 1-800-263-8499.

• It's Affordable • It's Fast • It's Easy • One Bill Does It All
• Northern Ontario $63 • Eastern Ontario $91
• Western Ontario $162 • Central Ontario $168 • All Ontario $380
• National Packages Available • Call this paper for details!

VISA

For your added convenience, Winchester Press will now accept Visa for payment of your telephone classified ads and subscriptions.

WINCHESTER PRESS
545 St. Lawrence Street, Winchester
774-2524

Kemptville College of Agricultural Technology

WANTED

Holstein Bull Calves

Kemptville College requires for education and research 20 healthy newborn bull calves.

Bull calves must weigh between 90-115 lbs.

Calves must receive at least 2 litres of colostrum at birth and 2 litres within the next 12 hours.

Calves must be delivered to Kemptville College August 28-August 31, 1995 (9 am-4 pm); September 5-September 7 (9 am-4 pm).

For more information please call Blair Dow at 258-8281 or 821-2080 (evenings).

Kemptville College reserves the right to accept or reject any or all calves that are offered.

Ontario
Ministry of Agriculture, Food and Rural Affairs

HELP WANTED

Full-time drivers needed immediately.
Must have own car. Apply to

Happy Times Restaurant

774-4444

Ask for Mike



Back to School Specials

Girl's fleece dresses, sizes 2-10.....**$14.99**
Girl's and boy's fleece jogging suits, size 4-6x...**$11.99**
Girl's fleece jogging suits, youth sizes S, M, L....**$14.99**
New for fall, ladies' pant suits.....**$59.99**

Good selection of Summer Clearance items

Budget Boutique

Place d'Embrun

Liquidation Warehouse **443-1657**
CLOSED SUNDAYS IN AUGUST

THE GREAT ONTARIO RUBBER DUCK RACE
held August 13, 1995

HEART AND STROKE FOUNDATION OF ONTARIO

PRIZE WINNERS:

1st Prize - $2,000 cash - C. Reynolds, Iroquois
2nd Prize - 29" stereo TV - Krista Wells, Ingleside
3rd Prize - Berkline Reclining Chair - Dave Barnhart, Winchester
4th Prize - VCR - Roderick Villeneuve, Dunvegan
5th Prize - Microwave Oven - Brandon & Bailey Henderson, Avonmore
6th Prize - Gas Barbecue - Shirley Kirkby, Iroquois
7th Prize - Clock Radio plus $100 Gift Certificate - Kathleen Bilmer, Long Sault
8th Prize - $100 Gift Certificate - Barbara & Sharon Kolff, Iroquois

SPECIAL THANKS to the following in Iroquois: The Chieftain Publishing Co.; The Nook; Sears in the shopping plaza; Ron Fader Furniture; Dundas Bus Service; CANSCO; S&F Foods; Thompson Home Hardware; Marsden & McLaughlin Funeral Homes; Dean Summers, Chiropractor; CS Brooks-Caldwell; Lloyd McMillan Trucking; and the Iroquois Council. In Winchester: the Royal Canadian Legion; Annable's Jewellery; WJL Boyd & Sons Ltd.; Muriel's Flowers; Winchester Print; B.R. Kerr Insurance. In Morrisburg: Gorrell, Grenkie, Leroy and Remillard, Barristers; the Odonto Corporation; Beaver Dental. Also to the T&M Brewers Hockey Club; David Brown Construction, Ingleside; Glenan Distributors, Cornwall, and all those who helped make the race a success.

Thom Harland
Chair Co-ordinator

The Heart and Stroke Foundation of Ontario, Dundas County Chapter assisted by the Eastern District Masons (Lottery Licence #M090639)

ONTARIO GOVERNMENT NOTICE

Ontario Government Sale

PUBLIC AUCTION

Cars, Station Wagons
Pick-ups, Crew Cabs, Vans
Ambulances
4x4 Trucks
3-Ton Dump Trucks
Grader (Champion D-562)
Tractors (MF 20C)
Tractor Loader (MF 20C)
Loader - 1-1/4 yd. bucket
Wings
Reversible Plows
One-way Plows
V-Nose Plows
Gravely Walk-behind Tractors & Attachments
Snowmobile Trail Groomers
Mott Flail Mowers
Salt Unit (London, 5 yd.)
Hydro Seeder
Snowblowers, Table Saw, Lawn Mowers, Chain Saws, Gas Engines, Pressure Washer, Truck Caps, OfficeTrailers, Portable Welder, Metal Stands, Chassis Lubricators, Side Mount Sickle Bar Mowers, Weed Eater, Assorted Used Office Furniture, etc.

Sale Date: Thursday, August 31, 1995 at 10:00 am

Inspection Times: Tues., 08/29/95 - 10:00 am-3:30 pm
Wed., 08/30/95 - 10:00 am - 3:30 pm
Thurs., 08/31/95 - 9:00 am - Sale Time

Terms and Conditions:
Each item will be sold on an "AS IS" and "WHERE IS" basis. Vehicles will be sold without a Safety Standard Certificate and without licence plates.

A deposit of $300 or full payment in the amount of the bid, whichever is less, must be paid on each item at the time of sale.

All payments must be cash, certified cheque, money order or bank draft made payable to the Minister of Finance.

Vehicles can only be removed with: a) a dealer's licence plate; b) out-of-province plate; or c) proper towing or car transporter.

All other terms and conditions as posted at place of sale will be applicable.

Location of Sale:
Ministry of Transportation of Ontario
530 Tremblay Road
Ottawa, Ontario
Phone 613-745-6841, ext. 262
Cellular phone: 613-720-5027

Ontario

Goss, McCorriston, Stel

BARRISTERS • SOLICITORS • NOTARIES

Civil Litigation • Family Law
Residential & Commercial Real Estate
Mortgages & Financing Arrangements
Business & Corporate Law • Wills & Estates

203-2430 Bank St. *(at Hunt Club)* **738-0023**
OTTAWA

St. Joseph's Secondary School

NEW REGISTRATION FOR SEPTEMBER 1995

St. Joseph's Secondary School

1500A Cumberland St., Cornwall

Guidance Counsellors will be available from 9:30 a.m. until 2:00 p.m. on **August 22, 24, 29 and 30, 1995** to register new students for the school year.

Please call 932-0349 to arrange for an appointment.

REMINDER
GRADE NINE
ORIENTATION DAY



Newly-registered students are invited to pick up their timetables at St. Joseph's Secondary School on August 29th, 1995.

A BBQ lunch will be provided between 10:15 a.m. and 1:30 p.m. and all grade 9 students will have the opportunity to meet their teachers and fellow students.

St. Joseph's Secondary School is a publicly funded Catholic secondary school which affords the English Catholic youth of the three United Counties the opportunity to pursue courses of study which are based on strict Ministry of Education and Training guidelines and which reflect established principles of Catholic Education. The program includes courses in Religious Education, French Immersion, Cooperative Education, Guidance, Special Education and Technology and is designed to enable our students to reach their full potential spiritually, intellectually and physically.

Alphonse Lafrance
Board Chairperson

Peter Van Moorsel
ELS Chairperson

Roger Davidson
Director of Education

Vente d'articles du gouvernement de l'Ontario

ENCHERES PUBLIQUES

Voitures, Familiales
Camionette, cabines multiplaces, fourgonnettes
Ambulances, Camions 4x4
Camions de 3 tonnes avec boîte de dechargement
Niveleuse (Champion D-562)
Tracteurs (MF 20C), Tracteur avec chargeur frontal (MF 20C)
Chargeur avec benne de 1,25 verge cube
Ailerons, Charrues réversibles, Charrues unidirectionnelles
Charrues - V
Tracteurs a marche arriere avec attachement (Gravely)
Motoneige pour entretien de piste
Faucheuses (Mott Flail)
Boite a Sel (London, 5 verges)
Semeuse (Hydro Seeder)
Chasse-Neige, Scie-Ronde, Tondeuses, Scie a Chaine, Moteurs a Essence, Nettoyeur a Haute Pression, Cabines pour Camion, Office Mobile, Soudeuse Portative, Supporteurs en metal, Lubrifant de Chassis, Fauchese Barre de Coupe, Tondeuse a Fil, Material de Bureau Usage, etc.

Date de la Vente: Le jeudi 31 août, 1995 a 10 h

Heures d'inspection:
Le mardi 29 août 1995 de 10 h a 15 h 30
Le mercredi 30 août 1995 de 10 h a 15 h 30
Le jeudi 31 août 1995 de 9 h jusqu'au debut de la vente

Modalités:
Tous les articles seront vendus dans l'état ou ils se trouvent et comme ils se presentent. Les véhicules seront vendus sans certificat de sécurité ni plaque d'immatriculation.

A moment de la vente de chaque article, l'acheteur doit verser un acompte de 300$ ou le plein montant de l'offre, selon le moins élevé des deux montants.

Tous les paiements doivent être effectués en argent compatant, ou par chéque certifié, mandat ou traite bancaire libellé(e) a l'ordre du Ministre des Finances.

Les personnes qui achetent un véhicule doivent avoir: a) une plaque de commercant de véhicule automobile; b) une plaque d'immatriculation d'une autre province; ou c) une remorque ou un transporteur d'automobiles.

La vente est assujettie a toute autre modalité affichée sur les lieux.

La vente aura lieu aux:
Bureau de Ministere des Transports de l'Ontario
530 chemin Tremblay
Ottawa, Ontario
Tel. 613-745-6841, poste 262
Tel. cellular: 613-720-5027

Ontario

25 entries in pet show

by Terresa McIntosh

SOUTH MOUNTAIN - This year's edition of the children's pet show experienced a good turn out, with a total of 25 entries.

The judging of all nine classes was difficult as each entry deserved to win the first prize ribbon. Results of the competition were as follows: most unusual pet - Cole Vankoppen; best groomed pet - Sarah Tucker; largest cat - Roxanne Hennin; largest dog - Daene Woolham; smallest pet - Blair Fields; best trained pet - Roxanne Hennin; best dressed pet - Roxanne Hennin; owner and pet look-alike - Ryan Fields; owner and pet who travelled the farthest - Willow Hawkins.

Many thanks to all the participants and volunteers who helped make the show a success. A special thanks goes to the show's generous sponsors, Pets Choice of South Mountain and Quaker Oats of Peterborough and to the show's judge, Iris McKnight.



A piece of history

Gab Lecavalier of South Mountain demonstrated threshing techniques from bygone days during the Mountain Township Agricultural Society annual fair on the weekend.

Press Photo — Fetterly

Mountain Musings

by Shirley Mills

I saw a fuzzy caterpillar the other day. Now, depending on the person you ask, this can mean an early, long, severe winter or a late, short, mild winter. Maybe it just means that a fuzzy caterpillar was crossing the road. But one thing I also noticed. Some of the leaves are starting to turn and, although the temperature may not say so, it does mean that fall is approaching. I'm not complaining, however I received a letter from a friend in Calgary (formerly of Inkerman Station) and this summer if it reached 20 degrees, it was considered a heat wave. Also, there were 13 thunderstorms in a period of 19 days which makes me thankful to be in this part of the country.

Another idle thought. I heard a bird the other morning. I hadn't heard it before but it kept giving a single trill and then silence. This went on for some time and I figured it must be time to get up. When I reached the kitchen I heard it again but it sounded quite close so I thought I'd check the deck. I found it! It was our smoke detector giving warning that the batteries were getting low!

UPPER CANADA PLAYHOUSE

1995 SUMMER SEASON

TO DIE FOR

by Caroline Smith

A romantic thriller with a twist

August 19 to September 3

(Previews August 17 & 18)

Evening Shows 8 pm Sunday Matinees 2 pm

Call 613-543-3713

Morrisburg, One hour south of Ottawa

4-H CANADA update

West Dundas Dairy Club

by Kelly Fawcett

The last meeting of the West Dundas Dairy Club was held at the Bossel farm on Aug. 14.

Steve Bossell acted as president and youth leader. In addition, he handled us well and did an excellent job. Ryan Fawcett started us off with the 4-H pledge, followed by our efficient secretary, Jody Gannon, reading the minutes with no errors or omissions.

Our treasurer, Kelly Fawcett, informed club members that the cheque for a $75 donation was given to the Dundas 4-H Association.

Following the business, we talked about different ways of doing our tie stall this year.

Everyone wrote the dairy quiz hopefully passing with flying colors. Steve Bossel lead a discussion on the meeting five material which was *More to sell than just milk.*

He adjourned the meeting and everyone went inside for a delicious snack.

Thanks goes to the Bossel family for hosting the meeting; it was greatly appreciated.

The club would like to thank and recognize our two club leaders, Neil Kittle and Keith Rook. We appreciate the time that you've spent leading our club and hope you both volunteer once again next year. Thanks again from the members of West Dairy.

Ormond Life Skills Club

by Shannon Toonen

ORMOND - Ormond 4-H Life Skills club "Grow your own" went on a field trip to Gibson's Morning Fresh Farm Market recently.

Allison and Mary-Susan were our tour guides. They walked all members and leaders through the fields to see the crops and explain their operation. Many pieces of equipment were adapted to the large operation. Questions regarding market gardening were answered by the Gibsons.

A game of "Garden Jeopardy" followed. A snack of veggies, an herb dip and a rhubarb-pineapple drink was enjoyed by everyone. The Gibsons were thanked for a great evening.

Our achievement program was held Aug. 12 at Greg's Quality Meats in Winchester in conjunction with Dairyfest. This year our club helped Mr. and Mrs. Van Dellen with their benefit barbecue for CHEO. All members worked on posters, packing hamburgers and hot dogs, serving drinks and handing out balloons. Many children had their faces painted by 4-H members. We would like to thank Greg and Loretta for allowing the Ormond Potato Heads to participate in this community event.

"Batter Up" is the next project starting in September.

Budding horticulturalists show wares

MOUNTAIN TOWNSHIP — In spite of the hot, dry summer, many beautiful flowers were on display at the Mountain Township fair again this year. One hundred and seventy-five exhibits of garden flowers, arrangements and plants were brought to the fair by many talented gardeners in the area.

The junior classes were especially well represented by many budding gardeners. Besides several prizes awarded in each of the categories a number of special prizes were presented as follows: cut flowers, Dianne Lee; arrangements, Dianne Lee; potted plants, Dianne Lee; golden age, Ron Lee; new exhibitor, Christine Lewis; best of show, Anne Caza; junior 7 and under, Melissa Lee and Bradley Moore (tied); junior 8 - 14, Amanda Whittaker; Loughcrest trophy, Dianne Lee.

Stan Nixon shows top Limousins

SOUTH MOUNTAIN — Stan Nixon of Kars showed the top Limousin bull in the Beef Show held during the Mountain Township Agricultural Society annual fair, Sunday.

Nixon topped the Limousin class, also showing reserve champion female and placing first in the breeders herd.

Second place bull was exhibited by Still Meadow Farm of Morrisburg, while Glen Irven of Smiths Falls took third spot.

Champion female was shown by Still Meadow Farm, which also placed second in breeders herd. Glen Irven placed third in breeders herd.

In the Simmental ring, Ivan Matthews of Navan showed the first place bull as well as fourth place bull, followed by Yvon Laniel, Vars (second and fifth); and Brian Preston, Edwards (third).

Champion Simmental female was exhibited by Brian Preston of Edwards, while Ray Imrie of Winchester showed reserve champion female.

Yvon Laniel had the top breeders herd.

Graduation



JENNIFER MOLLOY received her B.A. (Psychology) from Carleton University at the Spring Convocation, June 16, 1995. She will be moving to England in Sept. where she will be continuing her studies in Education, at Christ Church College, Canterbury.

Jennifer, a graduate of O.T.H.S. is the daughter of Joe and Inez Molloy, Dalmeny.

LIONEL MOHR REAL ESTATE LTD.

Broker

258-2181

• Kemptville •

258-5951



$134,900, price reduced. Brand new. Brick & vinyl-sided bungalow, 2 baths, formal dining room, sunny bright, eat-in kitchen, colonial trim package, 3 bedrooms. **Call Lionel Mohr, Broker, 258-2626** for more information.

Two building lots, South Mountain area, $18,000 each



ALBERT GALE REAL ESTATE LTD.

Albert Gale Real Estate Ltd. Winchester 774-2881

Butch Oldford 774-3497

Butch's Corner



Beautifully maintained classic home, Alexander St., Winchester. 4 bedrooms, oak kitchen, a beauty. **Only $129,900**



Power of Sale, Mountain. Parson Rd., 1.75 acres, 1,400 sq. ft. 2-car garage, 2 baths, treed lot. **Asking $149,900.**



Mountain. Renovated with heated workshop. **A buy at $69,000.**

Selling? Call the house mooving man - The Oldford Man 774-3497

FULL-TIME ALL THE TIME

Sutton GROUP

DYNASTY REAL ESTATE LTD.

Telephone 726-7000



Alan LaPierre 448-3306

FULL MLS SERVICE AT COMPETITIVE RATES

$114,900



SUPER BUNGALOW, SUPER PRICE, living room with fireplace, new oak kitchen, dining with patio doors to deck, 3+2 bedrooms, rec room, laundry, garage, paved drive, treed lot.

$77,500



VENDOR SAYS "SELL". Family room with vaulted ceiling, patio doors to deck/pool, fenced/treed lot, garage, paved drive, fully renovated 2-storey, 3-bedroom home.

$84,900



SOLD CALL TO LIST

CLASSIC HO one treed acre, hardwood floo heat pump/central air, garage with loft, carport, enclosed porch, country kitchen, dining, rec room, original owners.

$84,500



SHOWS LIKE NEW, spectacular gardens, trees galore, 20x16 cedar deck, hardwood floors. Rec room, games room, 2 baths, garage, paved drive, workshop, gas heat. Call now!

BUY OR SELL WITH CONFIDENCE • CALL ALAN, 448-3306

THOM REALTY LIMITED REALTOR

Morrisburg Shopping Centre 543-3598



OPEN HOUSE

Sunday, August 27, 2 pm-4 pm

23 Westwinds Drive, Morrisburg

IMMEDIATE POSSESSION POSSIBLE on this well-kept three-bedroom raised bungalow in nice residential area. Eat-in kitchen including appliances. Family room with fireplace. Living/dining room with patio doors to rear deck. Two baths. Air conditioning. Large garden shed and custom draperies included. **Asking $99,900.**



OPEN HOUSE

Sunday, August 27, 2 pm-4 pm

23 Riverside Drive, Chesterville

CLOSE TO SCHOOL, POOL AND PARK. Three-bedroom bungalow with private back yard facing the South Nation River. Eat-in kitchen, dining room, living room. Basement with semi-finished family room, office and workshop. Very nice residential area. **Asking $99,000.**

KAREN W. GORRELL, Broker - **Res.: 543-3195**

Margaret Booth, Associate Broker - **Res. 989-3188**

John H. Miller, Sales Representative - **Res.: 543-3195**

Charles (Chuck) Barkley, Sales Representative - **Res.: 448-3660**

KENDRA'S CUTTING EDGE

and

Almost Heaven Esthetics

are moving

across the street

to

506 Main Street, Winchester

(beside Miller Energy)

on Monday, August 28

Open
Mon. & Thurs. 9 to 5
Tues. 9 to 7
Fri. 8:30 to 4:30
Sat. 8:30 to 12:30
Wed. closed

For appointment call **774-0987**

Sutton GROUP

Dynasty Real Estate Ltd. 726-7000



Bill Giles 774-3946



Edna Giles 774-3946



$80,000, Winchester, centre of town residence/business location.

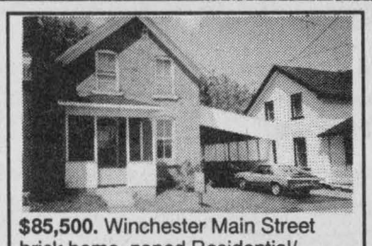

$85,500. Winchester Main Street brick home, zoned Residential/ Commercial.



$85,900, Winchester duplex, good tenants, good income, great building and lot.



$124,900, 5 bedrooms, 2 baths, lovely private hedged/fenced yard.

BUY OR SELL - CALL EDNA OR BILL



Gibson — Oliver

Scott Gibson and Yolanda Oliver were joined in marriage at the Gibson residence in Winchester on Sat., July 22, 1995. Scott and Yolanda wish to send their sincere thanks and gratitude to their parents, members of the wedding party, as well as all of their family and friends who shared with them and made their wedding day so special and gave them memories to cherish forever.



Robinson – Payne

John and Sandra Payne are pleased to announce the forthcoming marriage of their son Daryle to Francine, daughter of Jeannette and the late Edmond Robinson. The marriage will take place on Sept. 2, 1995 at St-Hugues Catholic Church in Sarsfield.

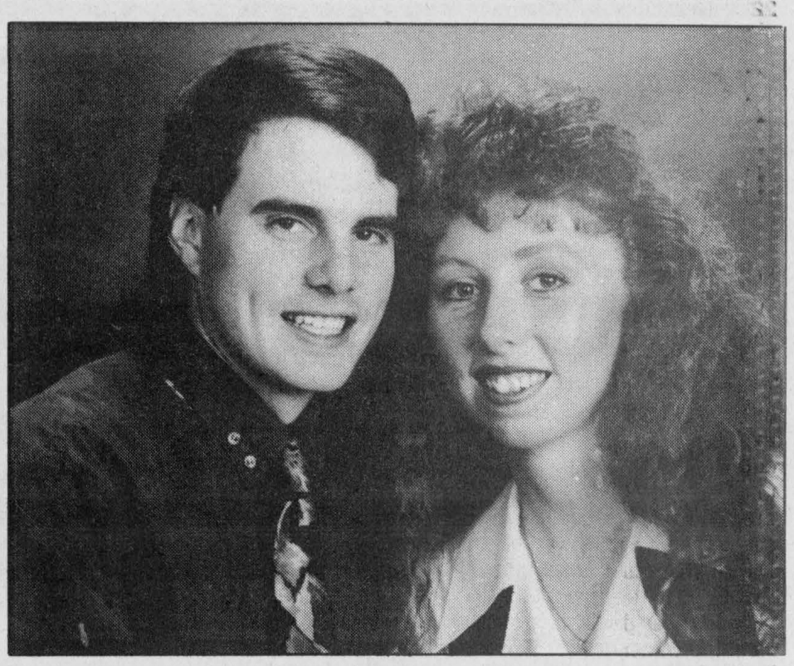

Henderson — Porteous

Doreen and Francis Henderson are pleased to announce the forthcoming marriage of their daughter Tracy to Ian Porteous, son of Bruce Porteous and Alison Fawcett. The marriage will take place on Sept. 30, 1995 at Brinston United Church at 6 pm.



Liscumb — Stewart

The marriage of Susan and Gerald Liscumb took place on Aug. 5, 1995 at their home at RR 2, Chesterville. We would like to thank family and friends for making our day so wonderful.

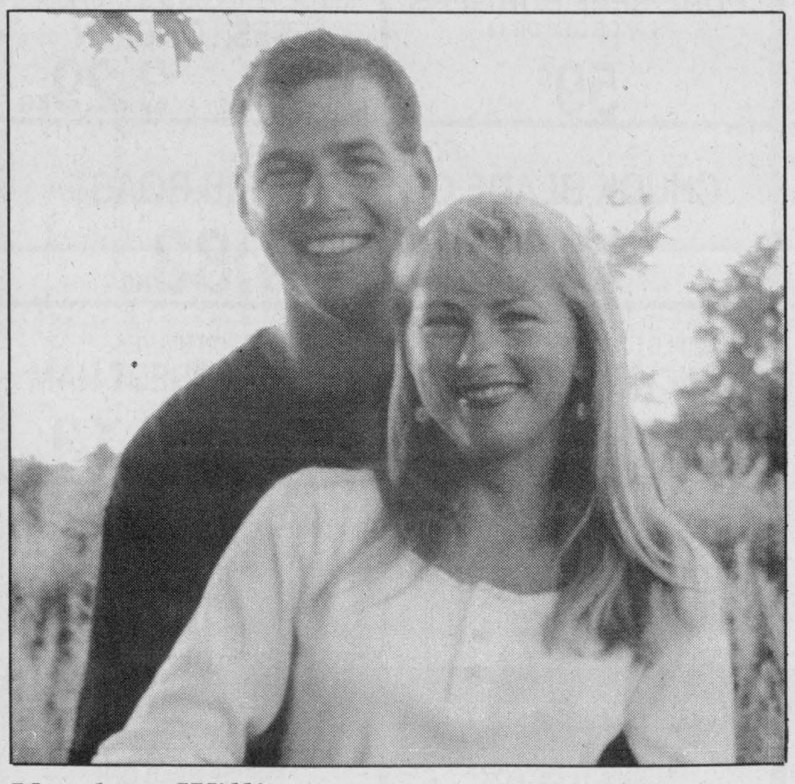

Verch — Williams

Dallas Verch and the late Ivan Verch of Eganville and Marilyn and Bob Williams of Mountain are pleased to announce the forthcoming marriage of their children, Cheryl Verch to Chris Williams. The wedding will take place on Sat., Oct. 14, 1995 in Hallville United Church, Hallville, Ont.



Double delight

Mattie Riddell, centre, has two new great- grandsons. Denon, left, held by his father Brian Summers, was born July 11. Cousin Frisco, held by mother Shelley MacMillan, right, was born May 25. Grandmother Marg Summers, back row, joined the group to round out the four generations.



Marenger—Leroux

Keith Marenger and Melanie Leroux were joined in marriage on July 8, 1995, at the home of the bride's parents. Melanie and Keith would like to thank their parents, their wedding party and family and friends for sharing their special day.

Baker — Black

Bonny Ellen Baker and William Albert Black are pleased to announce their forthcoming marriage on Sept. 9, 1995 at 4 pm at Winchester United Church. Bonny is the daughter of the late Nancy and Garfield Baker of Winchester. Albert is the son of the late Elora and Wallace Black of Chateauguay, Quebec.

Happy 50th Anniversary

Ada and Howard Baldwin

Family, friends and neighbors are invited to celebrate with them at Parish Centre Church, Cardinal, on

Friday, September 1, at 8 pm.

Best wishes only.
Love from your family

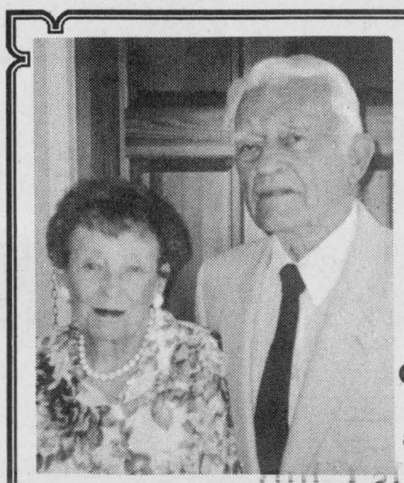

The family of
Harry & Aletha Williams
invites relatives and friends to help celebrate their parents'
60th Wedding Anniversary
on Sat., Sept. 2, 1995
from 2-4 pm
at Henderson Hall, Church St., Winchester

1935-1995

Best wishes only



Happy 39th Anniversary

Clint & Marion Coleman

August 25

Love always, your family

50th Wedding Anniversary



Raymond and Mabel Annable

on Sunday, August 27, 1995

Mom and Dad will celebrate their 50th wedding anniversary. We, the family would like to thank them for all the years of love and support. We invite friends, neighbors and relatives to an afternoon "tea", Sun., Aug. 27, 2-4 pm, Winchester Lions Hall, Winchester, to shake some hands and reminisce. Best wishes only please.

Love and best wishes
Ron, Sharon, Travis, Rebecca, Linda, Duaine, Amy, Katie and Gary

25th Anniversary

Ron & Pat Dillabough



Family, friends and neighbours are invited to attend an
OPEN HOUSE
for
Ron & Pat
on the occasion of their
25th Wedding Anniversary.

A Garden Party will be held on the lawn of their home,
Lakeshore Dr., West, Morrisburg, Ont.

Sunday, September 3rd
2 - 4 p.m.

In case of inclement weather, it will be held at the Eastern Star Hall, Morrisburg, Ont.

May your presence be your gift.
(Please honour our wish.)



Happy 25th Anniversary

Dale & Dorothy McNaughton

August 29, 1995

Love: Jason, Troy, Jada, Friends & Family

MIXED PARTY

Aug. 25 and 26

in honor of

Joyce Thomas and Roger Levere

to celebrate their recent marriage.
Party will take place at their home.

Bring your own refreshments. Everyone welcome.

Best wishes only.

MIKE DEAN'S SUPERFOODSTORE

19 KING ST. CHESTERVILLE

WE RESERVE THE RIGHT TO LIMIT QUANTITIES

OPEN: MON. - FRI. 8 A.M. - 9 P.M. SAT. 8 A.M. - 6 P.M.

PRICES IN EFFECT UNTIL TUES. AUG. 29/95

ALLENS 4 LITRE JUG
WHITE VINEGAR
CASE OF 6X4 LITRE 8.75
1.49

REDPATH 2 KG BAG
EXTRA FINE, GRANULATED
SUGAR
BAIL OF 10X2KG 16.50
1.69

LEONARD GUARANTEES FRESH PRODUCE EVERY DAY OF EVERY WEEK

CHRIS GUARANTEES FRESH CUT MEAT EVERY DAY OF EVERY WEEK

DIRECT WAREHOUSE PRICES + PLUS + EXTRA WEEKLY SPECIALS

Ontario Grown No. 1 Grade
3 Litre Basket
Peaches EA. **2.99**

"CUT FROM CANADA GRADE AAA, AA, A BEEF
CHUCK BLADE STEAK
1.79 LB **3.95** KG

HEINZ BABY FOOD
ALL VARIETIES AND KINDS IN STOCK
BUY ONE GET ONE FREE CLEAR OUT
WE ARE SWITCHING TO GERBER BABY FOODS

Product of Canada No. 1
Field Tomatoes
69¢ LB 1.52KG

From the Tropics
Golden Ripe
Bananas
49¢ LB 1.08KG

BONELESS
STEWING BEEF
2.19 LB 4.83 KG

BONELESS STEAK OR ROAST CROSS RIB
2.69 LB 5.93 KG

Product of U.S.A. No. 1
Bartlett Pears
99¢ LB 2.18KG

Product of U.S.A., 3 Lb. Bag
Fancy, Granny Smith
Apples
2.99 EA.

BUTCHER'S 1/4 LB.
PURE BEEF BURGERS
IN PKGS OF 8 OR 12
59¢

HALVES, QUARTERS, KENTUCKY STYLE, PLAIN OR B.B.Q. SPICED
FRESH CHICKEN
1.49 LB 3.29 KG

Product of Canada No.1 Grade, Large Size
Green Peppers
59¢ LB 1.30 KG

BONELESS
CHUCK BLADE OR SHORT RIB ROAST
2.19 LB 4.83 KG

Product of Canada #1
Crispy Green
Celery
69¢ EA.

Product of Canada
Romaine Lettuce
69¢ EA.

MAPLE LODGE BY THE PIECE
CHICKEN BOLOGNA
99¢ LB 2.18 KG

DEVON HALVES
BLACK FOREST HAM
3.69 LB 8.13 KG

Product of Canada
Crispy
Green Onions
3/99¢

Product of Canada No. 1
10 Lb. Bag
New Potatoes
1.99

DEVON 500G PKG
SLICED SMOKED
BREAKFAST BACON
1.99

SIMON DE GROOT, GREAT B.B.Q.'D
OCTOBERFEST SAUSAGE
2.79 LB 6.15 KG

FLOWER BUY OF THE WEEK

6" POT
POTHOS ON A POLE
9.99 EACH

GARDEN MIX
BOUQUETS
3.99 EACH

FREEZER BUY OF THE WEEK

BURN'S 11 LB. BOX
ECONOMY WIENERS
9.99

CATCH OF THE WEEK

FRESH, HEAD OFF
WHOLE PINK SALMON
2.99 LB 6.59 KG

DELMONTE 4 PACK
ASSORTED VARIETIES
FRUIT CUPS
2.19

DELMONTE 3X250ML TETRA
ASSORTED FLAVOURS
FRUIT JUICE OR **DRINKS**
99¢

KRAFT 500ML
REGULAR OR LIGHT
MIRACLE WHIP
1.89

GOLD SEAL 213G TIN
SOCKEYE SALMON
2.99

SUNLIGHT 8 LITRE BOX
LAUNDRY DETERGENT
4.99

SUNLIGHT 750ML OR 950ML
CLEAR OR ORIGINAL
DISH DETERGENT
1.99

KELLOGG'S 675G BOX
CORN FLAKES
2.49

KELLOGG'S 475G BOX
BRAN FLAKES
1.99

UNCLE BEN'S 1 JAR
ASSORTED FLAVOURS
SAUCES
1.99

DELMONTE 3X250ML TETRA
NATURES BLEND
JUICE
89¢

MOLSON 12X355ML
EXCEL .05% BEER
5.99

AYLMER 14 OZ TIN
HARVARD BEETS
69¢

SOFT DRINK OF THE WEEK

CANNED SOFT DRINKS
ASSORTED VARIETIES/FLAVOURS
24X355ML
6.99

SNACK OF THE WEEK

HUMPTY DUMPTY 170G-180G BAG
ASSORTED FLAVOURS
POTATO CHIPS
1.19

PIZZA OF THE WEEK

12" WITH REAL BACON
COMBINATION
4.99

CHEESE OF THE WEEK

MAPLE DALE CHEDDAR
MILD MARBLE
4.49 LB 9.90 KG

WITH THIS COUPON

HONEYCOMB
POST 400G BOX
HONEYCOMB CEREAL
1.99

SPECIAL PRICE WITHOUT COUPON $3.99
COUPON VALUE $2.00
COUPON EXPIRES AUGUST 29/95
COUPON #44702537

A WIDE VARIETY OF YOUR FAVOURITE BREADS, BUNS, PASTRY

BETTY 675G LOAF
WHITE OR BROWN
TEXAS BREAD
99¢

BETTY 675G LOAF
100% WHOLE OR CRACKED
WHEAT BREAD
99¢

THE BUTCHER'S FRESH SLICED DELI EVERY DAY OF EVERY WEEK

YORK SLICED
COOKED HAM
2.49 LB 5.49 KG

BURN'S SLICED
BLACK FOREST HAM
4.49 LB 9.90 KG

BETTY PKG 12
HOT DOG OR HAMBURGER
BUNS
1.49

BETTY 675G LOAF
WHITE
SLICED BREAD
79¢

BURN'S SLICED
SALAMI
2.99 LB 6.59 KG

BURN'S SLICED
PEPPERONI
2.99 LB 6.59 KG

WITH THIS COUPON



KRAFT 1.5KG JAR
ORIGINAL
MIRACLE WHIP
3.99

SPECIAL PRICE WITHOUT COUPON $4.99
COUPON VALUE $1.00
COUPON EXPIRES AUGUST 29/95
COUPON #44702540

SUNSHINE PKG 12
HOT DOG OR HAMBURGER
BUNS
1.29

DEMPSTERS PKG 6
BUNWICH
99¢

SCHNEIDER'S SLICED
JUMBO OR CLOTH BAG
SUMMER SAUSAGE
5.99 LB 13.21 KG

SCHNEIDER'S SLICED
HAM AND CHEESE
3.79 LB 8.27 KG

DELICIOUS MOMENTS PKG 6
APPLE OR CHERRY
TURNOVERS
1.99

VACHON
MILLE FEUILLES OR BROWNIES
2.29

SCHNEIDER'S SLICED
OLIVE AND PIMENTO PICKLE AND PIMENTO
3.69 LB 8.13 KG

SCHNEIDER'S SLICED
LUNCHEON LOAF
3.69 LB 8.13 KG

PREMIUM PLUS CRACKERS
99¢
WITH COUPON

When you buy any 450 g package of Christie's® Premium Plus® Salted, Unsalted, Whole Wheat or Five Grain Crackers.

PREMIUM PLUS

Redeemable only at:

MIKE DEAN'S SUPERFOODSTORE

99¢ WITH THIS COUPON

$ 1.99 WITHOUT THIS COUPON (Regular Price $ 1.99)

Limit: One coupon per package
Please remit to:
Christie Brown & Co.
P.O. Box 3000, Saint John, N.B. E2L 4L3
® Registered Trade Mark of Nabisco Ltd.
© 1995 All rights reserved

Offer expires TUES. AUG. 29/95

01136265

QUALITY BEATRICE DAIRY PRODUCTS EVERY DAY OF EVERY WEEK

2 LITRE CARTON
CHOCOLATE MILK
2.89

BEATRICE 250ML
WHIPPING CREAM
1.49

BEATRICE 175G PKG
ASSORTED FLAVOURS
FRUIT BOTTOM YOGURT
2/1.00

BEATRICE 4L BAG
2%, 1%, SKIM
FRESH MILK
3.59

BEATRICE 500G
ASSORTED
COTTAGE CHEESE
1.89

BEATRICE 500ML
ASSORTED
SOUR CREAM
1.69

KRAFT 227G
MEDIUM
CRACKER BARREL
1.99

KRAFT 227G PKG
WHITE OR YELLOW
OLD CRACKER BARREL
1.99

KRAFT 227G PKG
EDAM CHEESE
1.99

KRAFT 454G PKG
MEDIUM
CRACKER BARREL
3.99

KRAFT 454G
OLD
CRACKER BARREL
3.99

A WIDE VARIETY OF QUICK AND EASY FROZEN FOODS

GOOD HUMOUR PKG 6
GREAT CANADIAN
CONES
3.69

GOOD HUMOUR 2 L
ASSORTED FLAVOURS
ICE CREAM
1.99

GOOD HUMOUR PKG 12
FUDGESICLE,FROSTICLE CREAMSICLE
2.99

GOOD HUMOUR PKG 6
ICE CREAM SANDWICHES
2.99

BEATRICE 2 LITRE
ASSORTED FLAVOURS
OLD FASHIONED RECIPE
ICE CREAM
4.69

BEATRICE 1 LITRE
ASSORTED FLAVOURS
FROZEN YOGURT
2.99

HIGHLINER 300G PKG
CAPTAIN BREADED CHICKEN
BURGERS OR NUGGETS
2.99

HIGHLINER 700G PKG
FAMILY PACK FISH
IN TEMPURA BATTER
3.99

McCAIN 5 LB BAG
SHORT OR CRINKLE CUT
FRENCH FRIES
2.49

McCAIN 340G PKG
BANANA, CHOCOLATE, LEMON, COCONUT
CREAM PIES
1.19

CHRISTIE 450G COOKIES
1.49
WITH COUPON

When you buy Chips Ahoy, Oreo, Fudgee-O, Rainbow Chips Ahoy, Chunks Ahoy, or 25% Less Fat Fudgee-O, 25% Less Fat Oreo 400/450g

Chunks Ahoy!

Redeemable only at:

MIKE DEAN'S SUPERFOODSTORE

$ 1.49 WITH THIS COUPON

$ 2.99 WITHOUT THIS COUPON (Regular Price $ 2.99)

Limit: One coupon per package
Please remit to:
Christie Brown & Co.
P.O. Box 3000, Saint John, N.B. E2L 4L3
® Registered Trade Mark of Nabisco Ltd.
© 1995 All rights reserved

Offer expires TUES. AUG. 29/95

01136281