$3.50 YEAR IN CANADA
$4.50 YEAR IN U.S.A.

The Morrisburg Leader

SECOND CLASS MAIL REGISTRATION NUMBER -0842

VOLUME 110, NO. 41. MORRISBURG, ONT., FRIDAY, OCTOBER 20th, 1972 SINGLE COPIES 10c

Speaker is No. 1 Member Says Lucien Lamoureux

"There is nothing incompatible with a member of parliament acting as Speaker of the House while efficiently representing his constituency", Hon. Lucien Lamoureux told two groups of Morrisburg citizens, Wednesday. He was guest at a kaffeeklatch with business and professional men at a local cafe followed by a coffee party with the ladies at the home of Mr. and Mrs. Wm. Marshall, St. Lawrence Street.

He said, "The Speaker is the Number 1 member of the House of Commons". Many members must wait and wait unil a minister finds time to listen to their requests . . . not so with the Speaker of the House. He is never asked to go to a Minister's office, all come to his, even the Prime Minister. When the message goes forth . . . "The Speaker is calling"



MR. LAMOUREUX

there is no waste of time, the person called comes immediately". "And so", Mr. Lamoureux concluded, "The Speaker can exercise greater representation for his riding to parliament than can an ordinary member".

On Tuesday evening, Mr. Lamoureux was greeted by a good crowd at a "meet the candidate" night a Williamsburg. After a brief address by the candidate, a question and answer period was conducted, and lunch was served. The affair was sponsored by a committee of interested citizens who seek the re-election of the popular candidate.

He will contest the election on October 30th as an Independent facing three other candidates: a PC, an N.D.P. and another Independent.

Santa Claus Parade, Winter Fun Discussed

At Wednesday's Breakfast meeting of the executive council of the Chamber of Commerce held at the Loyalist Hotel, tentative plans for the Santa Claus parade and for the Winter Carnival were discussed.

The Lions Club and the Firemen will be contacted and a joint committee set up to organize these activities. Last year the Chamber of Commerce with donation of candy for the Christmas bags. Owen Alguire and Glen Keyes were appointed commitee members for the organization.

The possibility of having music at the shopping centre during the period when stores will be open evenings before Christmas was discussed. Chairman Earl Baker will look into price and advantages of using a local mobile unit or a larger piped in system.

The "Coming Events" sign at the intersection of Highway 31 and fifth St. has received criticism because of the inability to read its messages. Maving of the sign was discussed. Advertisers will be contacted and it was suggested that it be located on the open space west of the Dominion Store or in the mall.

Next meeting will be held on Wednesday, November 1, at 8 a.m. at Lee's Restaurant.

Canadian Northland Subject Of Talk to Womens Institute

"The problem facing Canada in her dealing with our Northland is how to help the natives make a living and develop the natural resources without destroying the environment", Terrence McLaughlin of the Department of Northern Affairs from Ottawa, told members and guests of the Morrisburg Women's Institute at the monthly meeting held Tuesday in the auditorium of the Civic Centre.

The speaker said, "The Canadian North encompasses an area over 1½ million square miles and it is the home of less than 60,000 people". He added "Rapid changes have occurred in the Northland where oil and metals have been discovered. Every effort is being made to combine economic development and environmental integrity while helping the Eskimos, Indians and Metis to earn a living".

Mr. McLaughlin presented a film with commentary showing the contrast which has come about in a few years between the modern snowmobile and the dog team; the new supermarket and the traditional method of obtaining food by hunting and fishing and others. The film showed far northern villages with nursing stations, schools, large ice-breaking boats carrying supplies, and the building of new homes and other structures.

The speaker concluded: "While Northern development must proceed because of the richness of the resources, every effort is being made to preserve the economic activity of the land the wildlife native to each area.

The speaker was introduced and thanked by Mrs. Wilfred Foss program convenor. Mrs. Kempfield Beckstead presented a reading "I am Proud to be a Canadian" and Mrs. Maudie Graham of Iroquois le da sing-song.

Mrs. Kenneth Beckstead, president, conducted the meeting, assisted by Mrs. Oliver Smyth, secretary-treasurer. Guests from area Institutes were present. Correspondence invited everyone to attend the 75th anniversary celebrations of Winchester Women's Institute to be held Thursday, November 16, at the Public School there. Several members plan to attend.

Report on Europe Tour Part 2

On September 20, we left Rome, going north along the Autostrada through good farming country to the old city of Florence. We saw Michaelangelo's famous statues, particularly the one of David. This was the first to show nerves, cords and muscles of the human body. It was started in 1501. We visited the Church of St. Mary the Flower, and other famous buildings. We were at a glove factory and also the famous Flea Market.

Next, on to Venice, a city of canals — over 150 of them — and many bridges. St. Mark's Square is a central point. We passed the Bridge of Sighs and stopped at a glass-blowing factory. That night, five gondolas set out on a tour of the canals — an Italian playing his accordion and singing romantic songs. There was a beautiful moon, too. A dream come true.

North again we went and crossed over into Austria. We could see the beautiful Jugoslavian Alps and rich forests, the products of which are sold to Italy. We crossed over by way of Semmering Pass and reached Vienna. Next day, our afternoon tour took us to the Ringstrasse, St. Stephen's Cathedral and the Schonbrunn Castle with the beautiful gardens and the Russian fountain. That evening we went to a hall where we listened to Straus waltzes. Some of our party even got up and danced to them. From there we went to a high point in the Venetian woods where we looked over the city and later had a light lunch at a wine inn.

On we travelled to a beautiful ski chalet in Salzberg, high above the town. The rooms were all beautiful. Four of our group were in the suite occupied by President Nixon on his way to Moscow. We had a walking tour past Mozart's house.

Next day we proceeded through Salzburg where The Sound of Music was filmed and saw the beautiful lake and castle. Then at Munich, we stopped long enough to see where the Olympic Games were held. We were in Germany now where we saw barns attached to houses and lovely flower boxes on galleries. That night we stayed at Rottenburg. Next day we followed another interesting road along the River Rhine to Rudesheim. We spent the afternoon browsing in shops.

September 27, we again followed along the Rhine. All along the banks were grapes. The Lorelei rocks stood out to where the singing nymphs enticed the sailors and kept them. Holland was our next country. We had lunch at Arnheim. Our driver went out of his route to take us to the Oosterbeek Cemetery where so many Canadians are buried. The Dutch people keep this spot beautifully, with flowers growing on every grave, and lovely plots of roses. The windmills we saw as we drove along reminded us of the old Holland. So much of this country has been reclaimed, and it is really a marvellous job. We all know the bulb industry is an important one. Of course, we saw a diamond cutting factory too. We visited an old village called Volendam where there was a cheese factory, a wooden shoe factory, and a Blue Delft store. For lunch, one delicacy was smoked eel! We also saw the city from a canal boat for our hotel was the beautiful one at the airport. Some even visited the International Floriade, which they found marvellous. We thought Holland a delightful country.

September 29th we embarked on the Koningin Juliana from the Hook of Holland. Here we said goodbye to our driver, who was an excellent one. While waiting for the boat we found out that the Canadians had won the hockey series over Russia. I suppose the on-lookers wondered why our group was cheering. The crossing was calm, and from Harwich we motored down to London.

Here some went on tours of the city, others saw Show Boat or Canterbury Tales, and shopped, but that's no fun on a Saturday afternoon in London. If we were excited on leaving Morrisburg, we were even more so to reach home again and see a crowd of people to welcome us. It was a tour full of delights and pleasant times and fun. A special thank-you to our leaders, Gordon and Marny Thom

We are saving our pennies and looking forward to the next one.

LETTER TO THE EDITOR

The Morrisburg Leader
Dear Editor:

There is a lot to read in the newspaper these days and just as much to listen to on the radio. I'me referring to the politicians as they get ready for the upcoming election. The way they talk one would almost think this is a free country. But is it really? I've had a lot of time lately to think that over. I'm the wife of an Ontario Hydro employee who was caught up in the strike that has gone on much too long. I realize that in our (just) society that the majority rules, but should this majority keep a man from earning money to feed his family and keep up house payments. It is disturbing to think that an organization such as a union can get so powerful that our elected government is almost powerless to intervene. It is money f course that gave them this power. Our men have paid plenty in dues over the years.

That brings up another interesting question. Where does all this money go? The strike fund ran out weeks ago. Someone must live pretty high on the hog and I assure you it's not us or a lot of other Hydro families.

Since our good Provincial Premier is not running in this election why does he not take time out from the campaign and clean up this mess. Keep in mind that we women vote too.

Cope — that should mean — Cough Up Pay Envelopes. We wives are sick and tired of it all, wouldn't you be too? We do have children who depend on us.

MRS. ALMA MABO

The Morrisburg Leader,
Dear Sir:

In reference to your comments in last week's edition I would like to point out that the Honourable Fred Cass was a Progressive Conservative member of the Ontario Legislature during the whole period of his outstanding service, and never ran as an independent.

GRANT CAMPBELL
P.C. Candidate,
Stormont-Dundas

MRS. A. CONRAD IS GUEST SPEAKER AT ST. PAUL'S LCW

Mrs. Arthur Conrad of Ottawa showed coloured slides of the Triennial Convention in Philadelphia to members of the Lutheran Churches in the Stormont-Dundas area. A cassette reproduced the voices of the main convention speakers. Mrs. Conrad was introduced by Mrs. John Schultz and thanked by Mrs. Leonard Barkley. Mrs. Robert Howald presented her with a gift on behalf of the LCW of St. Paul's, Morrisburg, which hosted the vent.

A display featured articles needed by the Grenfell Mission in Labrador.

A scripture reading was given by Mrs. Volker Gruetzner.

The altar committee for October is Mrs. Leland Cougler and Mrs. Hilda Black and for November it is Mrs. Hugh Shennette and Mrs. Vlma Casselman.

Members who had attended the District Assembly at Arnprior commented briefly on the day's activities. The next Assembly will be held in the Spring of 1973.

Pictures on India will be shown by Rev. Eric Reble, returned missionary, at the Thank Offering Meeting on Oct. 23rd at 8 p.m. in the Parish Hall. Since "India: One-Sixth of the World's Population" is the Mission Study Theme for all churches in 1972-73, everyone is welcome to attend who is interested in this fascinating and challenging topic.

The programme conveners, Mrs Robert Howald and Mrs. Leonard Casselman, are planning special music.

After the closing prayer and benediction by Rev. F.L. Howald, a social hour was convened by Mrs. Beatrice Casselman.

Soccer Tournament Held at Iroquois



On Saturday, October 14th, Junior and Senior teams from all across Dundas County converged on the playing fields at Iroquois Public School. The tournament got under way at 9 a.m. and the competition was keen.

In the Senior division Iroquois defeated Morrisburg 1 to 0 and went on to eliminate Williamsburg Public School 2 to 0 in the second game. Iroquois met Nationview Public School in the final and Nationview emerged the winner. They received the trophy as the new Senior Champions. In the Senior Consolation round Morrisburg beat Stampville 3-0. Elma defeated Chesterville 4-0 and went on to eliminate Morewood 2-0. In the Consolation final Elma emerged victorious by defeating Morrisburg 3-2.

The Junior division was added to the tournament this year and the teams were competing for the new M.N. Hutchison Trophy donated by the Area Superintendent, Mr. M.N. Hutchison

In the first round, Iroquois Public School defeated Morrisburg 1-0. Riverside Heights edged Stampville 2-1, while Inkerman beat Dixon's Corners 1 to 0. Winchester defeated Nationview 3-2, and Elma was given a bye.

Winners of the first round then entered the "A" Division, while the other teams competed for the "B" Division Championship.

In the "A" Division Iroquois defeated Riverside 1-0, Elma edged Inkerman, and Winchester defeated Elma 3-0. This left Iroquois and Winchester the only two undefeated teams. In a very closely contested final game, Iroquois emerged victorious.

In the "B" Division or consolation round Stampville defeated Morrisburg 1-0, while Dixon's Corners edged Nationview 2-1. This placed Stampville and Dixon's Corners in the final game, for the "B" Division Championship, in which Stampville defeated Dixon's 3-0.

We would like to thank all competitors, referees, coaches, and spectators without whom this day would not have been possible.

Photo by R. Martin, Iroquois, shows Calvin Elliott of Morrisburg Public School, adjudged the best senior forward, being presented with an appropriate trophy.

ENGINEERS VISITED AT BEAVERS DENTAL PLANT

24 members of the St. Lawrence rector of Brock Mills in Quebec. Chapter of the Society of Manufacturing Engineers, an international organization, enjoyed a tour Thursday of Beavers Dental Products Ltd., Morrisburg.

D.F. Duncan, Assistant to the President from Long Sault, explained that S.M.E. is an unique, world-wide organization of more than 45 thousand members in 35 countries. The local chapter with a membership 75 per cent from United States and 25 percent from Canada covers an area including Watertown, Massena, Ogdensburg Syracuse, Kingston, Brockville and Cornwall.

Meetings are held once a month with a ladies' night twice each year. The group enjoys interesting speakers as Tony Levine, Membership represents a variety of companies in many fields of processing. Members are interested in improving individual skills, discussing problems and exchanging ideas.

Prior to visiting the Morrisburg plant a banquet was enjoyed at the Park Motel, Riverside.

25TH ANNIVERSARY

Mr. and Mrs. Floyd Fisher, Lakeshore Drive, Morrisburg were honored on the occasion of their silver wedding anniversary Tuesday, October 10. They were envited to dine with their son Ted and when they returned to their home more than 50 relatives and friends had gathered to wish them well. They received a purse of money and gifts.

Mrs. Fisher was the former Mae Bender of Avonmore. Her brother Roy Bender and his wife Laura (Miss Carter in those days) were the attendants 25 years ago. Because of the illness of Mrs. Bender they were unable to travel from Elgin for the surprise party.

Yours Sincerely . . .

BY MRS. WELLWOOD ADAM

Quite o few women's groups in the church and the community will already have called their various committees together by now, to discus ways and means of raising much needed funds. The remainder of October, together with November and early December will be interesting regarding several advertisements of the usual Christmas bazaars, sales, teas and so on, with the sympathetic public attending them all.

I must say here, that I always enjoy going around to the different halls, and I delight in the colourful dispaly of stalls and twinkling lights, he home baking displays of attractive pies, cakes, cookies and never-to-be-forgotten fudge, and also the small tables set with delicious Christmas teas.

However, there is always a certain amount of anxiety as to what items will attract the buying public, this year, especially when some wallets are not particularly bulging in these days of high cost of living.

I have yet to read a book of George Elliott which tells, I believe of one of her characters called Maggie Tulliver knitting red wristbands for the church bazaar, and another character who embroidered smoking caps for gentlemen, but somehow I doubt if these would go well in these modern days. Or would they? Probably they would look very well on the long-haired fashions, few though they be just now.

Then I remember in my reading of that classic "Gone With the Wind" how the heroine, Scarlett O'Hara, and I near-quote: 'knitted socks and baby caps and afghans and mufflers and tatted yards of lace and painted china hair-receivers and mustache-cups' And if I recollect correctly, the highligt of her bazaar was the collecting . . . and I near-quote again: 'of all the ladies' gold ornaments including their wedding rings, to be melted down and sold for the Cause'.

Now I should think this last effort, regarding wedding rings, would be a wonderful way of raising money, for with the present price of gold on the marke, we would not have to hold another Christmas bazaar for the next ten years!

Accepted with somewhat hysterical delight among the ladies in "Gone With the Wind", I have the feeling it would not happen at the present day committees!

Instead, we seem to hope for items of sewing and embroidery, carpentry, basket-making, baking not forgetting the traditional hand knitted baby clothes, scarves and mittens.

Then some will ask the modern day question: "Is the profit to the Cause worth the labour to the knitter etc? Is the idea too old-fashioned these days? And so it goes on, for the 'old order changeth, yielding place to new', as the poet wrote a long time ago. So this period of change today is not so new after all, is it? Yet I would, personally, hate to see some of the older ways go into oblivion, for what is more homey and Christmassy than to see the inside of a Christmas bazaar, to feel the warmth of the atmosphere both physically and mentally, to give and receive good wishes, and then to hear at the end that all the needs of committees have been well met.

And the main idea of it all, of course, is, that you and I should try to help in our own ways, and no doubt, that is just what many of us will enjoy doing.

What do you say?

ATTENTION SNOWMOBILE DEALERS

Scorpion, one of the top 3 U. S. manufacturers of snowmobiles offers a business opportunity to an aggressive dealer in the Morrisburg area, who recognizes the value of selling a premium quality line. To such individuals we offer one of the finest and most comprehensive dealer programs in the industry today.

For a personal presentation of what a Scorpion dealership can do for you, call — 416-677-8212 or 519-676-8151, or write:

H. L. TURNER LTD.

SCORPION DISTRIBUTORS

BLENHEIM, ONT.

WHO

ARRANGED SUCCESSFULLY

for a $52,000.00 Federal Grant for the establishment of the Chesterville Community Centre.



GIVES CONTINUOUS LEADERSHIP

on behalf of farmers to obtain feed subsidies and cash grants for crop losses.

LED THE SUCCESSFUL FIGHT

for the placement of a Railway Overpass at Winchester.

ACTED TO PROVIDE

Federal inspection services required to attract more American visitors to area marinas for the benefit of the tourist industry.

AND LOTS MORE, TOO!

★ *Spoke for us and gave leadership to obtain a federal contribution for the improvement of the Moose Creek Community Hall.*

★ *Spoke for us and gave leadership to obtain a Local Initiative Grant to assist in the construction of the Finch Arena.*

★ *Spoke for us and gave leadership in the requisition of Federal assistance for a community development in Williamsburg Township.*

★ *Spoke for us and gave leadership to assist many young people from all communities in Stormont-Dundas to obtain summer employment with Federal government agencies.*

★ *Spoke for us and gave leadership to obtain the development of Harbour facilities in Cornwall to encourage future industrial development along the Seaway Front.*

LUCIEN LAMOUREUX THAT'S WHO!

LUCIEN LAMOUREUX KNOWS - AND ACTS UPON - THE PROBLEMS OF STORMONT-DUNDAS CONSTITUENTS.

THIS ADVERTISEMENT PUBLSHED BY THE CITIZENS' COMMITTEE FOR THE RE-ELECTION OF

LUCIEN LAMOUREUX

Senior Citizens Report . . .

The Morrisburg Senior Citizens Club have held several interesting meetings in recent weeks, but, owing to the Morrisburg T r a d e Fair and inclement weather on some Club dates, the attendance has been light.

On October 6 the meeting was opened at p.m. with the President Mrs. C. Manning in the chair. The minutes of the previous meeting were read by the Secretary, Mr. John Foster, following which, the financial standing of the Club was given. Election of officers was completed for 1973 except for the place of 1st Vice President, which was again tabled for a future meeting.

Officers on the executive are: Mrs. C. Manning, Pres., Mrs. Velma Casselman 2nd Vice Pres., Mr John Foster, Sec. Treas., Mr. C. Manning Dep. Treas.; Miss Mary Van Allen, Asst. Sec. Publicity Mrs. W.E. Groves.

Conveners for the month of October will be: Mrs. Nan Hill, Mrs. Ella Wilson.

Senior Citizens badges, hand made, with member's names inscribed thereon have been ordered by Mr. Foster, and these may be purchased on order from the Secretary for fifty cents each. Application should be made for these as soon as possible, should they be desired.

The New Horizon project, sponsored by the Health and Welfare Dept. to assist the elderly and encourage them to healthful activity was discussed at length. A proposal was put forward by Mr. Foster that an ornamental recreation Park be developed in Morrisburg. The suggestion that land lying adjacent to Highway 2 and 31 be landscaped as a beauty spot and play park with perhaps the addition of a shuffle board court was met with general approval. It was felt that this idea would provide an interesting outlet for the energies of the able and healthy Senior citizen and would attract summer visitors to stop, and most likely shop. A motion was passed that the New Horizon executives should be approached with the view in mind of a grant toward the development of this plan. The labor involved would be strictly for retirees and not those in the labor market, should approval be received.

A Hallowe'en desert party has been planned for Friday October 27 at 6:30 p.m. Mrs. J. Harvey will act as convener for the Hallowe'en Party which will be held in the Clubroom. Hallowe'en or other costumes may be worn, but this is optional. The entertainment planned for the evening will be Court Whist.

The October 13th meeting, Presided over by Mrs. C. Manning, was well attended. In the absence of the Secretary, Mr. J. Foster, the minutes of the previous meeting were read by the assistant Secretary Miss Mary Van Allen.

To complete the slate of officers for 1973, a 1st Vice President was called for by the President, which resulted in Mrs. Peggy Duvall being chosen and elected.

Plans for the Christmas Party were discussed, the date settled as Dec. 13. This function will be held in the Senior Citizens Clubroom, at 6:30 p.m. on that date.

A twice monthly progressive euchre game was suggested by Mrs. Peggy Duvall, the proceeds of which could provide a bus trip at a future date for those members interested. The motion met with approval and was carried.

Mr. Fred Broder taught interested beginners the fundamental rules of bridge during the evening. Later refreshments were served.

THE STORMONT, DUNDAS AND GLENGARRY COUNTY BOARD OF EDUCATION

requires

PARAPROFESSIONAL

for History, English and Geography I.S. Rooms

Salary Range - $80-$120 per week

Apply in writing to:

MR. C. HART, Principal,
Cornwall Collegiate and Vocational School,

437 Sydney Street,
Cornwall, Ontario.
Tel. - School - 932-8360

O.P.P. REPORT

Check Cold Remedy Label Before Driving

This is the season for the 'flu and cold infections. Antihistamines and other decongestants are apparently valuable to cold sufferers, but unfortunately, they can also affect driving ability.

National Institutes of Health studies show that many cold remedies as well as tranquilizers and other prescription drugs, can reduce the alertness of a driver under medication.

Some antihistamine preparations and other remedies, depending on the individual, may reduce reaction time and impair physical co-ordination, both of which are essential to safe automobile operation.

Since a driver may not be able to prejudge his reaction to a specific medication, it is recommended that drivers carefully read the labels on non-prescription medicines and interpret such phases as "may induce drowsiness", as a warning against driving while under medication. The doctor's advice prescribing medicines should be obtained as to possible effects on driving ability.

If, while driving under medication, the individual observes unusual fatigue or dizziness, or if he notices that he has made a series of minor driving errors, it is suggested that the driver stop the vehicle and permit another licensed person to take over the wheel.

Alcohol when combined with various forms of medication, can have varying effects on people. The slightest amount of alcohol consumed while taking medication could possibly impair a person's ability to drive a motor vehicle.

When treating a heavy cold, it may be wise to avoid driving altogether. The driver who stays home a few days to "rest up", is probably insuring a faster recovery, as well as his own safety and that of others on the highway.

IT'S YOUR COUNTRY
BE SURE YOU VOTE ON OCTOBER 30TH

Early Santas Have the
BEST SELECTIONS!
EARLY BIRD
STORE-WIDE DRY GOODS
SALE

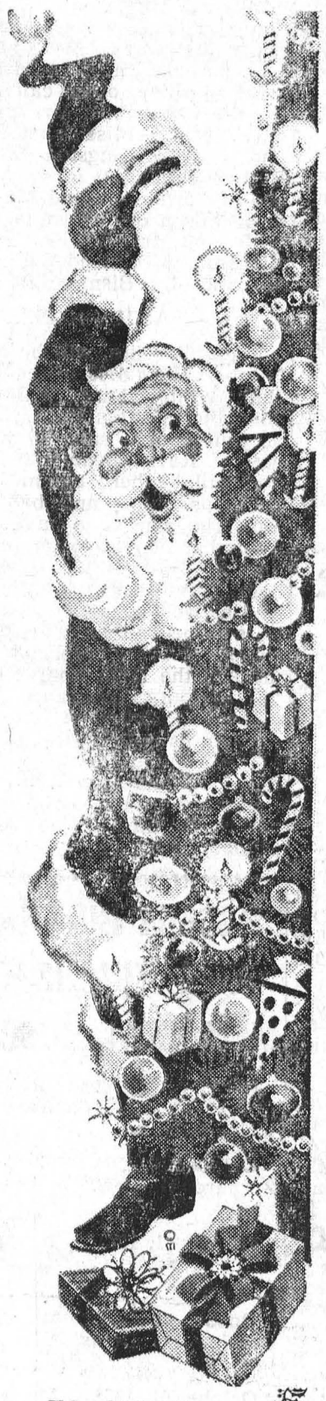

Everything in the Store on Sale
EXCEPT GROCERIES : AT LEAST 10% OFF
SALE ENDS SUNDAY, OCTOBER 22

AT ENGLISH'S "CLOTHING BARN" ON HIGHWAY 31 — 2 MILES NORTH OF MORRISBURG

STORE HOURS: Tuesday to Thursday 9 a.m. - 8 p.m. Friday 9 a.m. - 9 p.m.
Sunday 12 Noon to 6 p.m. Saturday 9 a.m. - 6 p.m.

MEN'S **LEISURE SUITS** Regular $75.00 **NOW 49.95**

SPECIAL RACK **MEN'S SLACKS** DOUBLE KNIT **25% OFF**

ALL CHRISTMAS DECORATIONS TO CLEAR AT 1/3 OFF

MEN'S **SPORT COATS** REG. $65.00 SPECIAL RACK **49.95**

BY GOODHUE — MEN'S LOWBACK & HIGHBACK **OVERALLS** TO CLEAR AT **1/3 OFF**

SPECIAL GROUP — 200 PAIRS **UNISEX SLACKS** A REAL "BARN" SAVING **25% OFF**

IMPORTED BRANDS ONLY **MEN'S GREEN PANT AND SHIRT $2 $1.75**

ALL LADIES' **DRESSES** SIZE 10 - 20 ONLY **20% OFF** RUSH ON THIS ONE! UNTIL OCTOBER 22

ALL MEN'S SAVE AS LOW AS $2.00 A PAIR **WINTER BOOTS AND OVERSHOES** AT LEAST **1/3 OFF** TO CLEAR

TO CLEAR
Children's Snowmobile Boots 1/3 OFF

We are discontinuing All Shoes

WE NEED THE SPACE BEAT THE WEATHER

A SPECIAL "FEATURE RACK" OF
LADIES' BLOUSES AND PANT TOPS 25% OFF

SEE THE MANY, MANY OTHER MONEY SAVING SPECIALS

THE CLOTHING BARN
ON HIGHWAY 31
NORTH OF MORRISBURG

NOTICE

In accordance with the provisions o fan Act respecting Municipal Elections, Section 23, subsection (1) we the undersigned Clerks of the Municipalities have complied with the provisions of the said Act, have posted up in our respective offices on the 21st day of October, 1972, a preliminary list of all the Municipal Electors for our respective Municipalities.

That all appeals regarding revision of the preliminary list with reference to corrections, additions, and deletions will commence during normal office hours on the 23rd day of October, 1972 and continue until all appeals are heard from day to day until the 3rd day of November, 1972, which date is the concluding date for filing such complaints.

All complaints not heard before the concluding date shall be heard and disposed of on or before November 7th, 1972.

DOROTHY LOCKE,
Township of Matilda, Clerk's Office at Brinston, Ont.

FRED LLOYD,
Iroquois Village, Clerk's Office at Iroquois.

KEITH SCHELL,
Township of Williamsburg, Clerk's Office Williamsburg

RAYMOND ANNABLE,
Winchester Village, Clerk's Office Winchester

LLOYD GRAHAM,
Chesterville Village, Clerk's Office Chesterville

GLEN MacGREGOR,
Township of Winchester, Clerk's Office Morewood

LLOYD D. BARKLEY,
Morrisburg Village, Clerk's Office Morrisburg.

SUNFLIGHT JAMAICA

2 WEEKS FROM **$279**

INCLUDES:
RETURN AIR CANADA JET
ACCOMODATION
TRANSFERS BETWEEN AIRPORT - HOTEL

DEPARTS FROM OTTAWA, STARTING NOV. 26

THE THOM TRAVEL AGENCY

MORRISBURG 543-2133

LOCAL and GENERAL

Mr. and Mrs. Don Beckstead of Merlin, Ont., are visiting the former's mother, Mrs. Allen Beckstead and other relatives in town.

The Manufacturers Life Insurance Company has announced the appointment of S. E. Freeland, C.L.U. as Senior Consultant at their Ottawa office at 151 Sparks Street. Earl started his insurance career at Winchester, and has many friends in the area who extend congratulations on his new appointment.

Mr. and Mrs. Gordon Castleman and family had dinner on Wednesday at the home of Mr. and Mrs. Milton Castleman.

Mr. and Mrs. Joe Del Degan and family of Hamilton, Mr. and Mrs. Wm. Ross of Thorold, were visitors of Mr. and Mrs. Carson Baker and family for Thanksgiving weekend.

Pte. S. Frank Coveney of Halifax is spending a holiday with his grandmother, Mrs. Ruth Sturgess and visiting his mother, Mrs. Andrew Snowdowne in Falconbridge, Ont. He has been assigned to the H.M.C.S. Yukon.

Miss Elaine Laurin, R.N. of Brockville, is a patient in the Coronary Care Unit at Toronto General Hospital.

Mr. and Mrs. Lloyd Hunter of Norfolk, N.Y., spent Friday at the home of Mr. and Mrs. Milton Castleman.

The United Counties Bookmobile will be at the following locations i nthe area next week: Tuesday, October 24, 4:15 to 4:30 Osnabruck Centre. Wednesday, October 25, Sunnybright 10:00 to 10:15; Elma 10:25 to 11:40; Dunbar 11:45 to 12:00.

Mr. and Mrs. Arthur Laurin and Michael spent the week end in Mississauga, with Mr. and Mrs. John Laurin and family. While there, they attended the baptism of the newest member of the family, Paul Arthur Laurin, at St. Christopher's Church. Mr. and Mrs. Fred DeBruyne of Fort Erie the baby's grandparents, were also the godparents.

Mrs. Wally Guay spent the week end in Hamilton with her daughter, Mrs. John Steele, Mr. Steele and family.

CAMPAIGN TO OPEN CHRISTMAS SEALS NOVEMBER 1ST

The St. Lawrence T.B. & Health Association is pleased to announce that Mr. Lyle Nixon has been appointed Christmas Seal Campaign Chairman for the 1972 Campaign.

The Campaign begins November 1st, and the Association's President, Mr. Archibald MacDonell, in making known Mr. Nixon's appointment, emphasized the extensive role the Association is now playing in research, education and rehabilitation in the field of Respiratory Diseases.

"Support, through response to the Christmas Seal letter has been good in recent years, and we are optimistic that the 1972 response will be even better", said Mr. MacDonell. "We now have, and are establishing, programs which require Christmas Seal Dollars, and the public support of our Campaign is essential if we are to further our efforts".

50th ANNIVERSARY

Mr. and Mrs. Edwin Jones will celebrate their 50th Wedding Anniversary on Saturday, November 4th from 3 to 5 in the afternoon, and 8 to 12 in the evening at the Civic Centre, when they will receive their friends, neighbors and relatives. NO GIFTS PLEASE! 41-2p.

AUCTION

ANGLICAN CHURCH
MORRISBURG
SAT., OCT. 21 — 10:00 A.M.
RAIN OR SHINE

3 Used B/W TVs, 2 Electric Stoves 2 Space Heaters (oil), 1 Washer (wringer type), 1 Dryer (gas, may be converted to propane), 2 sets Tables and Chairs, 1 set Children's Swings and Slide, Numerous Small Tables, Odd Chairs, Rugs, Painting, Pictures, Books, Appliances, Toasters, Irons, Hot Plate, Coffee Perc's (electric), Pots and Pans, Dishes, Vases, Lamps, Bathroom Scales, Toys, Games and Many Other Items.

SOME ANTIQUES

Come and Support a Good Cause! 41c.

FINAL TRIBUTE FOR ALFIG J. DAHL

The death occurred at the home of Mr and Mrs. Russel Baker, Mariatown ,on October 2nd, of Mr. Alfig J. Dahl of R. R. 1, Morrisburg. Mr. Dahl had been in ill health for about one year and had stayed with his daughter for the last two months.

Mr. Dahl was born December 26th, 1895, a son of Peter O. Dahl and Mary (Hopstead) Dahl of Detroit Lakes, Minn., U.S.A. He lived there with his family until 1910 when they came to Canada and his father homesteaded in southwestern Saskatchewan. He took up farming on his own in the mid-1920s near Abbey, Sask.

On October 27th, 1930, he was united in marriage at Roseray, Sask., to Katherina Giesbrecht, daughter of Wilhelm and Agatha Giesbrecht of Steinback, Man. and on his retirement in 1967, he came to the Morrisburg area, where he resided until his death.

Besides his wife, he is survived by two sons, Olaf A. Dahl of Athabaska, Alta. and Frank D. Dahl of Lakeshore Dr., Morrisburg; 3 daughters: E. Hazel (Mrs. Russell Baker), Lakeshore Dr. Morrisburg, Nora M. (Mrs. Percy Markell), Morrisburg, and Alma D. (Mrs .Ben Whitnack) of Summerland, B.C. Also surviving are two brothers and two sisters: Louis Dahl, Calgary, Alta.; Walter Dahl Olds, Alta.; Mrs. Oscar Thoreson (Josephine) Calgary; Mrs. A. C. Whitehair (Julia), Olds, Alta. 2 brothers and two sisters predeceased him. He has 19 surviving grandchildren and was predeceased by one granddaughter.

Funeral service was on October 4th at Fairbairn Funeral Home, conducted by Rev. F. M. Howald. Interment followed at Fairview Cemtery. Pall bearers were: Claire VanAllen, Glenn Keyes, Harry Tindal, Harold Smith, Arnold Millward, John Binks.

WILLIAMSBURG

Venerable and Mrs. B.J. Thorpe St. Mark's Anglican Rectory, Montreal, were recent guests of Rev. D.L. Gordon at the United Church Manse

Mr. and Mrs. Paul Barclay and Janice of Kingston, spent the Thanksgiving weekend with Mr. and Mrs. Douglas Barclay.

Mrs. John Erratt has returned home after spending a couple of weeks in Watertown, N.Y., with her sister Mrs. George Smith.

Mr. and Mrs. Willis McIntosh are spending a few days in Kingston with Mr. and Mrs. Wilfred Pommerville.

Mr. and Mrs. Don Morrow and daughters of Sharbot Lake spent the holiday week end with the latters parents Mr. and Mrs. Bismark Barkley, other callers during the week were: Mr. and Mrs. G.H. Barkley, Miss Janet Barkley and friend of Kingston, Mrs. Ted Hall of Hamilton, Mrs. Lyle Kehoe of Town, Mr. and Mrs. Burnice Allison of Inkerman.

Mr. and Mrs. Edwin Barkley of Kingston were Sunday guests of Mr. and Mrs. Bismark Barkley.

FAMILY NITE

A Family Nite, will be held on October 21 at 8:00 in the Church Hall, Williamsburg. Walter Gibbons, the sightless man who many of you thought sang so well the day of Rev. Boehmer's Ordination will be here again. He will have his guitar and banjo with him. The plan is to have him do a number of folk songs and sing-a-longs. He will also preach at both services Sunday morning. And as well on Saturday evening, it is hoped to be able to show slides of the weekend which marked the 150th anniversary of Williamsburg Township.

Many friends and acquaintances join us in extending congratulations and best wishes to Mr. Bernice Merkley, well known Williamsburg resident, who celebrated his 90th birthday on Thursday, October 19th.

RECENT BIRTHS AT THE WINCHESTER MEMORIAL HOSPITAL

October 10, 1972 to Mr. and Mrs. Gerald Marratt, Mountain RR2. A daughter.

October 10, 1972 to Mr. and Mrs. Bernard Harper, Chesterville. A son.

Ocober 11, 1972 to Mr. and Mrs. Wilfred Sauve, Carlsbad Springs. A daughter.

Ocober 11, 1972 to Mr. and Mrs. Laurier St. Denis, S. Albert. A son.

October 12, 1972 to Mr. and Mrs. Pascal Martel, Russell. A daughter.

October 12, 1972 to Mr. and Mrs. Clifford Hill, Winchester. A daughter.

October 12, 1972 to Mr. and Mrs. William Pollock, Winchester. A son.

October 14, 1972 to Mr. and Mrs. Maynard Richmire, Williamsburg. A son.

October 15, 1972 to Mr. and Mrs. Robert Coleman, Chesterville. A son.

October 15, 1972 to Mr. and Mrs. Wallace Hunter, Brinston. A daughter.

October 16, 1972 to Mr. and Mrs. Donald DuPerron, Ottawa. A son.

BROOMBALL NEWS

This year the local broomball league promises to be an interesting one with a few new teams entering the league. Williamsburg Sport Shop, a new Black's Lumber team and the Mariatown Flyers are the new ones and they will have strong competition from last year winners: Norm's Gulf and the runners-up Mutual Products and other teams like the Outcasts, who are out to prove something, Beavers Gets and Les Supertest.

At a meeting held on October 10 Victor Wagemans was elected president of the league and Walt Gageman was elected secretary.

The new president stated that he will clamp down on the roughness and fighting and won't hesitate to hand out severe suspensions to players in order to protect referees and to have good, clean broomball.



The Churches

THE UNITED CHURCH OF CANADA

Lakeshore Drive Church
Morrisburg, Ontario
REV. G. BRUCE, B.A., Minister
Mrs. J. Graham,
Director of Music

Sunday, October 15th, 1972—
9:30 a.m.—Sunday School.
11:00 a.m.—Morning Worship.

ST. LAWRENCE EVAN. LUTHERAN PARISH

TRINITY XXI, Oct. 22/72—
St. Paul's—
10:00 a.m.—The Service.
11:00 a.m.—S.S. & Bible Class.
October 22—Guest: Rev. Bridle, Bible Society Secretary.

St. John's
1:30 p.m.—The Service & S.S.
October 29, 2:00 p.m.—
Spccial Historic Service. Reformation Service and Unveiling of Plaque for Rev. S. Schwerdtfeger. Guests: Dominion and Provincial Govt. and Municipal Leaders.
Everyone Always Welcome!

Attend the church of your own choice this Sunday and Every Sunday!

MASS HOURS AT ST. MARY'S CHURCH

MORRISBURG
SATURDAY — 7:30 P.M.
Sunday, October 22nd, 1972—
IROQUOIS
ST. CECILIA'S CHURCH
SUNDAY — 9:30 A.M.

ST. JAMES ANGLICAN CHURCH

Rev. C.W. Earle, L.Th., Rector
TRINITY XXI, Oct. 22/72—
St. James, Morrisburg—
8:00 a.m.—Holy Communion.
9:45 a.m.—NO Sunday School.
11:00 a.m.—Family Service.
(Young people, with parents, are asked to attend).
Holy Trinity, Riverside—
9:30 a.m.—Holy Communion.

THE PRESBYTERIAN CHURCH IN CANADA

KNOX CHURCH, MORRISBURG
Rev. T. H. Boyd, B.Sc., B.D.
Mrs. J. DeGray, Organist
Sunday, October 22nd, 1972—
MORNING WORSHIP, 11 a.m.
SUNDAY SCHOOL: Pre-School and Kindergarten Classes at 11:00 a.m. (during Church Service); all others at 9:45 a.m.

Try Barkley's Southern Chicken

SNACK PACK	2 SUCCULENT, GOLDEN BROWN PIECES WITH JUMBO FRIES	**90¢**
DINNER BOX	3 DELICIOUS, GOLDEN BROWN PIECES WITH JUMBO FRIES & COLE SLAW	**1.35**
9 PIECES	DELICIOUS GOLDEN BROWN CHICKEN	**2.50**
15 PIECES	DELICIOUS GOLDEN BROWN CHICKEN	**3.95**
21 PIECES	DELICIOUS GOLDEN BROWN CHICKEN	**5.35**

BARKLEY'S RESTAURANT

NO. 31 HIGHWAY MORRISBURG
TEL. - 543-2446

THE LOYALIST HOTEL

FEATURING
ART CAMPBELL AND THE COUNTRY DRIFTERS
WED.. THURS.. FRI.. 9 P.M.—1 A.M. — SAT. 3—6 P.M. & 9 P.M.—1 A.M.

FULLY LICENSED DINING ROOM
OPEN EVERY DAY FROM 7.30 A.M. TO 8.00 P.M.

GOOD TIME HOUR 8 P.M. — 9 P.M.
EVERY WEDNESDAY

CANADA GEESE FIND SANCTUARY HERE

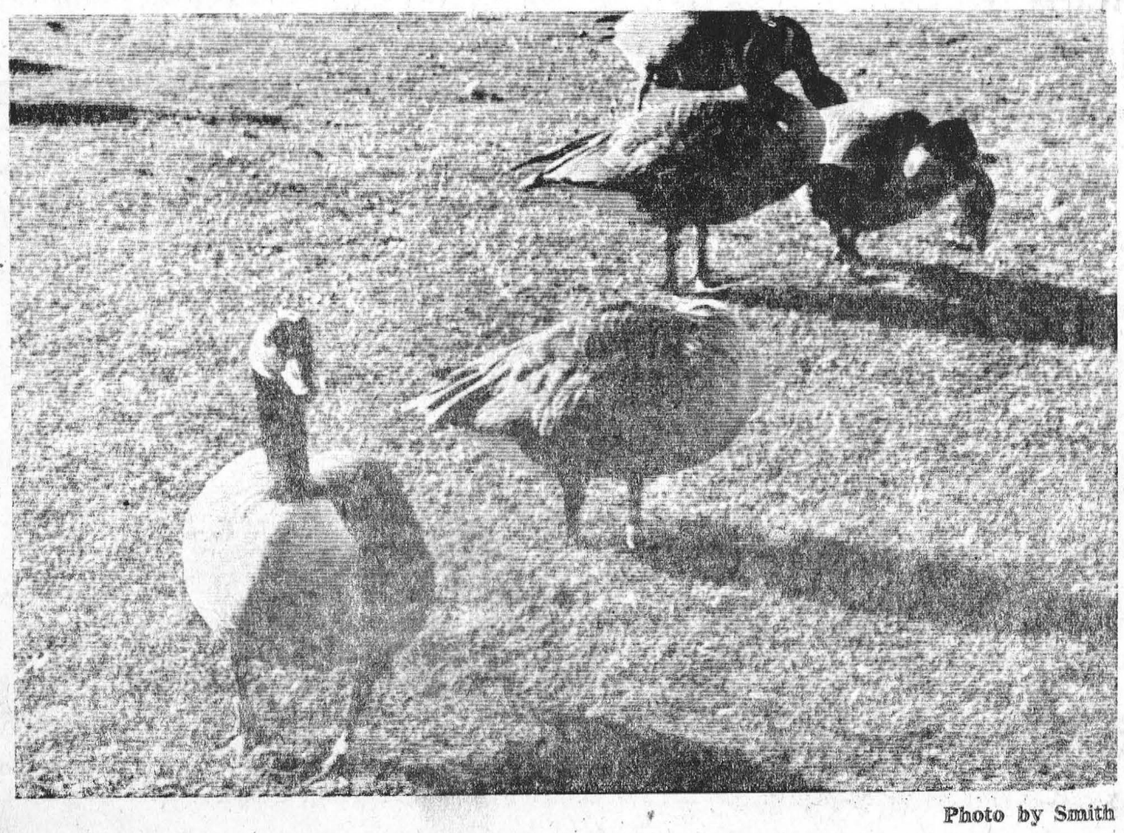

Photo by Smith

IROQUOIS
LIONS CLUB

TRADE SHOW

HOME AND INDUSTRIAL
AT SEAWAY DISTRICT HIGH SCHOOL
IROQUOIS, ONTARIO

FRI., SAT., OCT. 20 - 21
7.30 TO 10.30 EACH EVENING
FREE ADMISSION
MANY FREE DOOR PRIZES!

Don Irvine Claims Release Was Misleading

Donald Irvine of Prescott, the MLA for Grenville-Dundas, has forwarded the following press release, regarding information given out by Hon. Lucien Lamoureux recently:

"The former Speaker of the House of Commons and candidate for re-election in Stormont-Dundas, the Honourable Lucien Lamoureux, has recently issued a press release regarding a proposed over-pass on the new highway 31 by-pass at Winchester, which has received wide publicity in the area and which is so misleading that I cannot permit it to pass unchallenged. The impression which Mr. Lamoureux undoubtedly sought to convey was that the Federal Government, through his urging was going to make this vital over-pass possible. This is simply not the case and the citizens of Dundas County and in particular the towns of Winchester and Chesterville are entitled to full explanation of what has transpired.

"From the time I entered the Legislature, I have worked closely with the Ontario Minister of Transportation and Communications, the Honourable Gordon Carton in an effort to complete this important Highway addition and I am therefore in possession of all the facts and correspondence in connection with it.

"As most readers are aware, the Provincial government is responsible for the financing of high way construction. The Federal government has jurisdiction over railways and their permission must be obtained where highways cross existing railway rights- of-way. The Federal government, through the Canadian Transportation Commission and its Railway Transport Committee maintains a Grade Crossing Fund to pay part of the cost of over-passes over railway lines where such are necessary. Payments out of this fund are very stringent and the recommendation of Provincial engineers for an over-pass over the CPR line was originally rejected by Ottawa on the grounds that there was insufficient traffic on Highways 31 and 43 to justify a subsidy.

On March 9, 1970, the Ontario government received permission for a level crossing on the by-pass (which does not incidentally commit the Federal Government to spending one cent on the by-pass o the level crossing). Acting on this permission, the Ontario government acquired the necessary property to build the level crossing and provide for a future grade separation (over-pass), designed the by-pass and prepared tenders and let a contract for construction on November 9, 1971. It was anticipated that construction of the by-pass will be completed this fall. On May 11, 1972, without any prior consultation the Railway Transport Committee recinded its permission granted over a year before. The Hon. Gordon Carton, the next day, wrote to the federal Minister of Transport, requesting immediate consideration of the reversal of the May 11 cancellation or in the alternative the granting of a subsidy for an overpass. In a reply a month later, the Hon. Donald Jamieson rejected possibility of any change of heart and did not comment on a second alternative.

"Where does this Federal government flip-flop leave us now?

1. The provincial government has no choice but to proceed with the design and construction of the overpass on its own and our minister, the Hon. Gordon Carton advised the Railway Transport Com mittee on August 3rd that it intended to do just that.

2. A tender call cannot be made before next spring and construction will not be complete until the Fall of 1973.

3. Ordinarily the bridge structure would have been built at the same time as everything else had the federal government complied with the province's original request. Now as a result of the federal government's unilateral action the by-pass will sit idle and unused for a year.

"Even when it was decided to 'go it alone', the province had to seek permission for the over-pass from the Railway Transport Committee. This permission was granted on September 29th, and like the order of March 1970, subsequently concelled in May 1971, it does not commit the federal government to spending any money Traffic studies to be carried out in the future may or may not result in some repayment to the province.

"It was this permission of September 29th, 1972, to which Mr. Lamoureux refers in suggesting that the federal government has in some way cooperated or participated in this project. It is quite clear that this is a routine order which could not in the circumstances have been refused. It is equally clear that the initiative through out has come from the province. The federal government has not contirbuted financially or otherwise to date nor is it committed to, except conditionally, in the future. Its actions, have in fact, caused substantial delay and expense to the province and the people of Dundas county can ponder for themselves the irony of their Federal Member's attempt to take credit for a project in which his government has had only a negative, and even obstructionist role".

GOOD FOOD VALUES

CANADA'S FINEST BEEF — RED OR BLUE BRAND
Prime Rib Roast Beef
LB 93¢

RED OR BLUE BRAND — POUND
PRIME RIB STEAKS - - 99c

FRESH — POUND
PORK RIBLETS - - - - 45c

TASTY AND ECONOMICAL — POUND
BRAISING RIBS - - - 69c

BURNS' — POUND
SMALL SAUSAGE - - - 63c

BY THE PIECE — SHAMROCK BRAND — POUND
BURNS' BOLOGNA - - 39c

SCHNEIDER'S — 1-LB. PKG.
TASTY WIENERS - - - 69c

Maple Leaf Singles — REG. 55c
CHEESE SLICES
SPECIAL - 45c

GRADE "A"
LARGE EGGS
DOZ. - 51c

BRIGHT SIDE NORMAL — REG. 2.48
HAIR SHAMPOO
SPECIAL - 1.70

KELLOGG'S — 7-OZ. PKG.
Special K - - 37c

CALINDA FCY. — 19-OZ. TIN
Fruit Cocktail - 39c

ALLEN'S FCY. — 48-OZ. TIN
Apple Juice - 37c

LUNCHEON MEAT — 12-OZ. TIN
Kam - - - 49c

SCHWARTZ — 3-LB. JAR
Peanut Butter 99c

MAXWELL HOUSE — 10-OZ. JAR
Instant Coffee 2.09

KLEENEX
2-PLY TOWELS
2-Pack - 59c

FREE DELIVERY ON ORDERS OVER $3.00
Rising costs make it necessary for us to place a 25c charge on all deliveries under $3.00. Orders over $3.00 will be DELIVERED FREE OF CHARGE. Deliveries are made twice daily, at approximately 10:30 and 4:00 o'clock.

CHRISTIE'S — REG. 53c
Raspberry Jelly Roll
SPECIAL - 39c

WHITE SWAN
FACIAL TISSUE
180s - 3/1.00

FROM CALIFORNIA — U.S.A. NO. 1 — LARGE, FIRM HEADS
ICEBERG LETTUCE - 2 FOR 49¢

ONTARIO NO. 1 — LARGE
CELERY
SIZE 24 - 2/49¢

SUNKIST — SIZE 163s
ORANGES
2 DOZ. 89¢

B. C. NO. 1 BARTLETT
PEARS
SIZE 135 - 4/33¢

ALL VALUES EFFECTIVE TILL SATURDAY, OCTOBER 21, 1972
FREE DELIVERY — PHONE 543-3131
HEINZ' Food Market

Fresh Pear Kuchen Warms The Winter Table

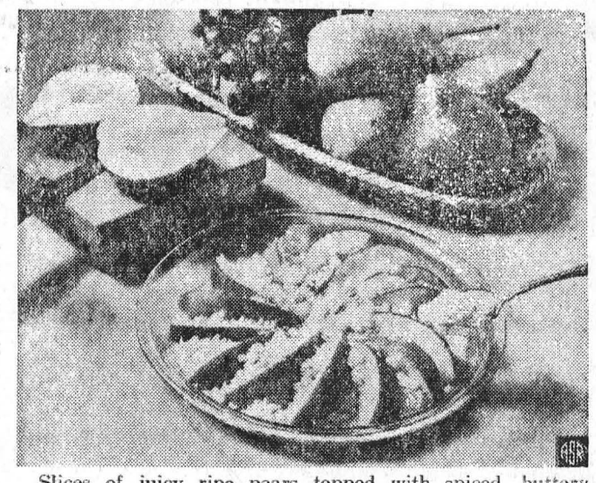

Slices of juicy ripe pears topped with spiced, buttery crumbs makes Fresh Pear Kuchen a grand finale to any meal. Serve it slightly warm with whipped cream or with a wedge of pungent cheese such as Roquefort or Bleu.

Pears reach their peak of goodness after they are picked. To ripen pears at home, place in a paper or film bag with a damp sponge or wad of cotton to supply humidity. Hold at room temperature until pears are fully ripened. If a film bag is used, it should have some holes in it.

Take advantage of the good supplies of winter pears in the market now. They're ideal for easy salads, for preserves, pickling or freezing. Only 100 calories in a good size pear 3 inches long by 2½ inches in diameter, 182 grams, which is welcome news to the diet conscious.

Fresh Pear Kuchen

- 1 cup sifted all-purpose flour
- 2 teaspoons baking powder
- ½ teaspoon salt
- 1 tablespoon plus ½ cup sugar, divided
- 3 tablespoons shortening
- ½ cup milk
- 2 large fresh pears, cut in ½-inch slices
- ½ teaspoon ginger
- ⅛ teaspoon nutmeg
- ½ teaspoon grated fresh lemon rind
- 2 tablespoons butter or margarine

Sift together flour, baking powder, salt and 1 tablespoon sugar. Cut in shortening with pastry blender or two knives until mixture resembles oatmeal. Stir in milk. Spread dough in the bottom of a buttered 9-inch pie plate. Arrange sliced pears on top of dough. Combine spices, remaining ½ cup sugar and lemon rind and mix with butter or margarine to form coarse crumbs. Sprinkle over pears. Bake in 375°F. oven 30 to 35 minutes or until pears are tender and a cake tester inserted in center comes out clean. Serve warm, cut into pie shaped wedges, with whipped cream if desired.

Makes: 6 servings

FOR SALE
SAND, GRAVEL, TOP SOIL, FILL, CRUSHED STONE
BACK HOE AND TRUCK RENTAL
HARLAND VEINOTTE LTD.
PHONE 543-2190 — MORRISBURG

The 2nd FORTY

Teasing Family

Dear Margaret Brookfield:

I'm 41 and have just started back to college to complete my degree in elementary education. When I'm done, I hope to be a first-grade teacher. My main problem, however, is a lack of self-confidence. My husband and two teen-age children don't help me with this at all. Instead, they always give me a bad time. They make fun of the fact that I'm a student at my age. Sometimes I feel like quitting the whole thing. N.A.

Dear N.A.:

Don't let your family intimidate you. Concentrate on the job you've set out to do and get that college degree. You're not alone. These days many mature women go back to school. (They're more strongly motivated as a rule and get better grades than the younger generation.) Why not try brushing your family off when they start to tease you? Go about your business as though they're not bothering you at all. After a while, they'll probably get bored and stop. Instead of trying to get your family's approval, why not put your energies and your interests into the school work itself. The best way to acquire self-confidence is to do something you like and to do it well.

Requests Rehabilitation

I'm 40 and have four children, ranging in age from 9 to 13. I had hopes of going back to work, but two years ago I was afflicted with multiple sclerosis. Before my marriage, I was a receptionist and did some typing. I've always liked typing and managed to keep up my skills in it over the years. Although I get around with a cane now, I drive a car without difficulty and am healthy otherwise. There must be others with multiple sclerosis who hold jobs. My difficulty is I just don't know where to start. B.F.

Dear F.B.

You might begin by contacting your local chapter of the National Multiple Sclerosis Society. — They should be able to provide you with information on special placement or rehabilitation programs for people in your situation. Since you do have your typing skills, you might also job-hunt through regular channels as well. Why not check the newspaper ads and employment agencies in your community to look into the possibilities of either part time or full-time work?

SMELL THE ROSES

Dear Margaret Brookfield:

My husband and I will both be 62 at the end of this year, We've had a good marriage and a very busy life, raising our large family. He retired two years ago, but I'm still working at my sales job. (I plan to keep working because I just can't imagine myself joining my husband in front of the TV after my housework and grovery shopping are done.) My husband is a person who never wants to plan ahead for anything. He wants things to be done very quickly and on the spur of the moment. "Don't take the time to smell the roses," is his favorite expression. As a result, we can never make any plans to travel, go to a movie or out to dinner, or even visit our three married children who live nearby. All my husband wants to do is stay home and have the children drop by whenever they feel like it. (He wants them to know he's always available and ready to help with any projects or problems they might have.) My husband is talking now about our moving to Florida. We have two daughters still in college and he wants me to quit my job next year after they graduate so we can make that move. The location wouldn't make any difference to me since I could live very modestly anywhere. It's just that I don't want to stop working. Much as I love my husband, I need the stimulation and contact I have with people on my job. I'm just afraid things will be dull if I stop working. H.C

Dear H.C.:

Although you sound like the kind of person who could create an active life for herself, no matter where she lived, your husband might need to find a new center for his life, if you moved to Florida. Since his current interests center around your family, moving away from the children would create a vacuum for him. It would seem that before contemplating a move to Florida, the development of new interests for you both would be a matter to consider most seriously. Going down there and looking around first might also be a good idea. (To make such a change in your lives without any advance planning doesn't make sense.) And somebody had better tell your husband that retirement is the time when one can do all the things there wasn't the leisure for earlier. One can really take the time to "smell the roses" then.

UP THE WALL

Dear Margaret Brookfield:

too? I think my husband is going

Do men go through the "change through it. He's 50 and seems to be having hot flashes." He insists that every window and door be open, even in the coldest weather. People who visit us are always so chilly, they must keep their coats and jackets on. Although I have hot flashes of my own, I try not to complain. This problem, however, is driving me up the wall. And I can't live in a sweater forever. What can I do about it? P.B.

Dear P.B.:

Men in their 50's may have difficulties in adjusting to the fact that they're not young lads anymore, but they don't go through he menopause as women do. (It's a matter of hormonal differences) With women, there's a levelling off of the female hormone — estrogen — and this can be responsible for hot flashes. With men, other factors are at work. You might however suggest that both you and your husband get physical checkups — which you should do annually anyhow. Then you could discuss with your doctor your own hot flashes too. (There's no reason for a woman to suffer this commonplace menopausal symptom when estrogen replacement therapy has been found to relieve it.) Your husband's problem, however, might be a bit more complicated. If there's no immediate solution for it, you might have to stock up on ear muffs as well.

DUNDAS Farm News

There still seems to be a lot of misunderstanding about the government assistance in the "Disaster Area". The government announced a four part program which I will review in point form.

1. **Adverse Weather Loans**
—this is a guaranteed loan program for all of Ontario
—forms are now available, and may be picked up at your local Agricultural Office. An important feature of this program is the involvement of Agricultural Representatives in the counselling of each applicant to assist in determining the amount of money that should be borrowed in relation to payment ability. Please contact your local Agricultural Office and make an appointment.
—Interest rate is current minimum commercial lending rate of the bank's head office plus one percent.
—loan is for a term not exceeding six years.

2. **Fodder Transportation Assistance**
—administered by the Federal Government, but you should be able to pick up application forms in the near future at your local feed dealer or Agricultural Office.
—effective July 1st, 1972 to May 1st, 1973
—for Corn Silage — $2/ton on purchased corn silage (no minimum mileage)
—for Hay — $4/ton on purchased hay (minimum mileage — 25 miles one way)
—for hay transported over 80 miles, there is an additional subsidy of approximately 3c/mile/ton.

3. **Subsidy on Cattle Feeds**
—administered by the Federal Government
—application forms will be made available next spring at the local Agricultural Office or feed dealers.
—effective August 24th, 1972 to May 1st, 1973
—$2/ton on purchased feed such as whole grains or feed mixtures or protein supplements.

4. **Cash Grants**
—a federal program **only**
—all farmers whose principle means of income comes from farming are eligible to receive the $400 grant
—application forms are available at your feed dealers or Agricultural Office
—deadline for applications — November 15th, 1972.

These are the four main parts of the governments' assistance program in a capsule form.

Free Feed Analysis Service:

Because of the poor quality forages this year, a feed analysis service is being offered free. This should aid in developing rations to meet the nutrition needs of the animals. For information, contact the Agricultural Office, Winchester.

MORRISBURG FUEL & HEATING LTD.
(MacDONALD FUELS AND MacDONALD ELECTRIC)
24 HOUR EMERGENCY BURNER SERVICE
543-2833 OR 543-3367
INDUSTRIAL, COMMERCIAL AND RESIDENTIAL WIRING
SUNOCO HEATING OIL
MURRAY MacDONALD
MARK MacDONALD
Office Hours: 9.00 a.m. to 6.00 p.m. Monday thru Saturday
48 FIFTH STREET — MORRISBURG

H. C. FAIRBAIRN AND SON
FURNITURE DEALER
FUNERAL SERVICE
PHONE COLLECT TO:
MORRISBURG: 543-2271
IROQUOIS 652-4775

THE Oil King SAYS
WE'VE THE PRODUCT THAT PUTS UP A FIGHT, KNOCKS OUT COLD BOTH DAY & NIGHT
USE THE BETTER! HEATING OIL
EARL BAKER
Exclusive Texaco Distributor of Heating Oils, Farm Gasolines and Lubricants in the Morrisburg Area.
TEXACO FUEL CHIEF
PHONE: 543-2962 or 543-2890
Morrisburg — Ontario

MURIEL'S FLOWERS
WORLD-WIDE WIRE SERVICE
PERSONAL ATT ON TO ALL ORDERS
WINCHESTER 774-2201

Give Blood
CALL YOUR RED CROSS

MONUMENTS
Where You Buy T Best For Less
Satisfaction Guaranteed
NO. 1 GRANITE ONLY
Cemetery Lettering
DWIGHT CROWDER
WILLIAMSBURG, ONTARIO
PHONE 535-2683

ATTENTION
FARMERS
You will receive the best prices for your dead, sick and disabled cows and horses. We have no collectors. You deal directly with us. You have added benefits of the money usually paid to collectors. This is the largest receiving plant in the region.
24-hr. Service 7 Days a Week
FOR PROMPT SERVICE CALL COLLECT TO
HERB LOUCKS
Winchester Phone 774-5256
or
GUY MACHABEE
Crysler Phone 987-2318
Collector's Licence No. 132-C-69
Receiving Plant St. Albert
134-RP-69
13/72$2p.

For ALL Your
INSURANCE REQUIREMENTS
HILL INSURANCE AGENCY
MORRISBURG : ONT.
TEL. 543-3069

IF YOU BELIEVE

PC

That 7.1 per cent unemployment in Canada is inexcusable if a government is doing its job

That the welfare mess has to be cleaned up and a nw, sensible program introduced and soundly administered

That federal grants for a variety of programs should receive closer scrutiny and better administration creating less waste of the tax dollar

That the economy of this country should be geared to creating more jobs, not more welfare

That housing should be brought into line with the pocketbook of the average taxpayer

That income tax can and will be lowered if a PC government is elected

That small business and the agriculture industry need a shot in the arm, not a kick in the head

That the government should get off the backs of the people by eliminating unnecessary agencies and, for example, create a new, simplified income tax return form that most of us can undertand

That participatory democracy as outlined by Pierre Trudeau is a farce

That a hard working, intelligent man, not afraid to roll up his sleeves and work full-time on representation is what we need in Stormont-Dundas

IF YOU BELIEVE THIS, WHY NOT JOIN THE PC FOR CANADA TEAM AND HELP ELECT

GRANT CAMPBELL



Ready To Work For You !

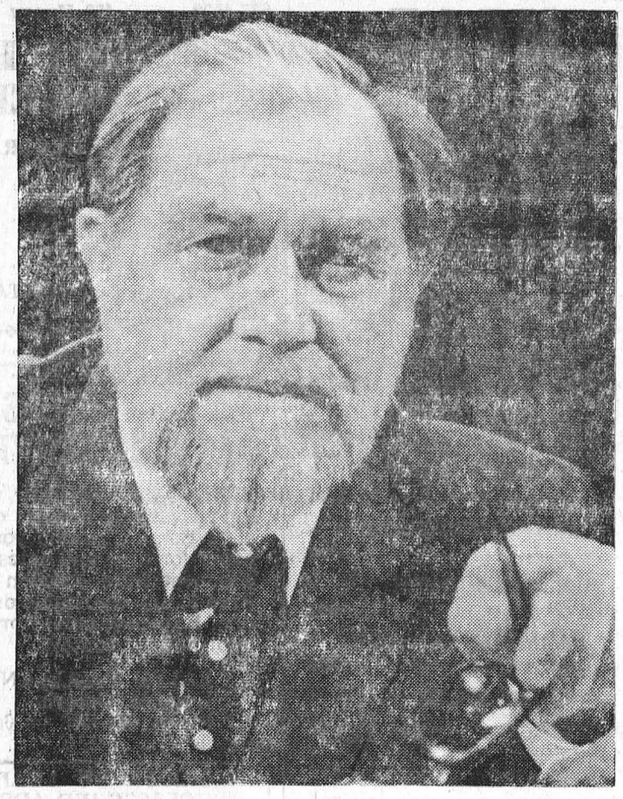

Canadian actor/folksinger Alan Mills, who plays the role of Judge Alan Cameron in CBC-TV's Family Court series (Monday through Friday at 4:00 p.m. on the network).

PROTECT YOUR PROPERTY

NO TRESPASSING SIGNS

NOW AVAILABLE AT

THE LEADER OFFICE

W. E. FITZSIMMONS

FUNERAL SERVICE

IROQUOIS

ESTABLISHED 1924

SERVICE IS OUR MOTTO

652-4452 or 652-4577

WILLIE CASSELMAN

—PLUMBING—

MORRISBURG PHONE 543-2307

RUBBER STAMPS

THE MORRISBURG LEADER

SEE US FOR FAST SERVICE

STYLES & McINTOSH

COLOR TV STEREO

Phone 652-4397 *Iroquois*

ELECTROHOME G. E. MAYTAG

SALES & SERVICE

Record Bar: *8 Track Car Tapes* *4 Track Tapes*

Closed Mondays. **Open Tues. to Sat. and Friday Nights**

BRIDES TO BE:

FOR ALL YOUR WEDDING INVITATIONS ANNOUNCEMENTS REPLY CARDS & ENVELOPES THANK-YOUS NAPKINS MATCHES & OTHER ACCESSORIES CALL

The Morrisburg Leader

NOW HEAR THIS

When Douglas Turner Ward's farce spoofing the Southern establishment — Day of Absence — was done on Broadway, it was done as a reverse minstrel show in whiteface with the Negro cast wearing chalky make-up with blonde wigs and kewpie doll lips. When it was taped for CBC Stage, Saturday, October 21, it was performed by a competent white cast headed by Henry Ramer. Calamity strikes a Southern U.S. town when all the Negroes suddenly disappear for a day and the whites have to fend for themselves. Bluegrass banjo music was especially composed by Lucio Agostini, after consultation with producer Peter Donkin when both were in Spain a few months ago.

As the October 30 election gains momentum, CBC Radio is scheduling more and more programs related to it. In addition to free-time political broadcasts, Sunday Magazine, Oct. 22, studies the campaign and the issues in Ontario and features a profile of Prime Minister Trudeau. Identities, Saturday, October [illegible], has a pre-election program on the administration of multi-cultural policies during the Trudeau years. Quebec Now, Monday, October 23, includes a visit to the committee rooms of the various parties, and a look at Quebec women candidates.

Canadian School Broadcasts commence Friday, October 27 with a program on Consumerism and the Youth Market, designed to show how big business relates to the youth market.

When Muhammad Ali met Floyd Patterson in a New York boxing match recently, among the eager fans at the ringside were artist-broadcaster Bill Ronald, and authors Morley Callaghan and Budd Schulberg. Callaghan was an amateur boxer in his youth and is remembered for his bout with Ernest Hemingway. Schulberg has published a book titled Loser and Still Champion: Muhammad Ali. A conversation among the three aficionados about the fight, boxing in general and writing, was taped especially for CBC Tuesday Night, October 24.

On Part II of CBC Tuesday Night, a concert from the Third World Saxophone Congress held in Toronto last summer Canadian saxophonist Paul Brodie who idiginated the Congress performs and is interviewed on the program.

DENTAL -TOPICS-

×–×

Supplied by The Canadian Dental Association

Old Theories On Teeth Clenching Exploded

The traditional theories that say that teeth clenching or grinding is caused by anxiety and a poor "bite", appear to have been exploded by a dentist-psychologist team.

If found that it was frustration —not anxiety — that caused the unconscious grinding of teeth — bruxism — and that the problem is more psychosomatic than mechanical.

Rather than altering the pattern of the patient's "bite", a dentist should teach him to relax, say the researchers. The patient's jaws might also be rested by a diet of soft foods or disengaging them at night with guards or splints.

When the tested patients learned of their tensional responses, they also learned self-control. They could be taught to relax their mouth muscles under stress.

The volunteer patients underwent a series of warning and electric shocks to increase anxiety and various forms of harassment to intensify frustration.

Health for All

Sleeping and Breathing

Sleeping can be a hazardous activity. Especially for certain patients with severe lung disease who take sleeping pills.

The chief function of our lungs is to deliver oxygen and remove carbon dioxide from the blood. When we sleep, though, our breathing changes. The oxygen level in our blood drops. Carbon dioxide increases. This tilt in the balance of gases in the blood happens to everyone during sleep. But people with severe respiratory disease already have this imbalance of blood gases even when they are awake. Does sleeping cause an even greater tilt?

Until recently, no one had explored this question. But Dr. Benjamin Interiano of the University of Rochester Medical Center conducted experiments with patients with severe lung disease as well as those with heart disease and others with obesity problems. The comparisons during sleep were surprising.

Dr. Interiano found that during sleep obese patients had drastic drops in oxygen levels, almost four times greater than that of normal subjects. Drops for patients with congestive heart failure were almost as great. Both could profit from oxygen therapy at night. But among patients with severe respiratory disease, changes in blood gas levels during sleep were not much different from normal subjects.

Nobody knows why, but Dr. Interiano speculates that an unknown protective mechanism prevents further imbalance of blood gases in respiratory patients while they are asleep. Curiously enough the protective mechanism can be blocked by taking sleeping pills. Some effect from the pills causes a precipitous drop in oxygen levels and a rise in carbon dioxide. With such patients, taking the pills may cause serious complications.

To find out more about the lungs and how they work, contact your local tuberculosis and respiratory disease association. It's a matter of life and brath.

PLANNIN' A NEW HOME
PLANNIN' A NEW COTTAGE
PLANNIN' A RENOVATION
PLANNIN' SEE LANNIN

H. S. Lannin Ltd.

GENERAL CONTRACTORS

PHONE 774-2637 WINCHESTER, ONT

Weekly Report

The archery season for deer in the G. Howard Ferguson Forest Nursery situated on Highway 16 just north of the town of Kemptville will be open from October 16 to October 31, 1972. Firearms and dogs are **NOT** allowed.

Hunters will leave their deer hunting licence at the main office and pick up a seasonal permit free of charge which they will complete and leave at this office upon completion of their hunt.

Other seasons for game in the Kemptville District are:

DEER — Lanark County north of Highway 7 — **November 6-11, 1972**

Lanark County south of Highway 7, Leeds County and Carleton County north and west of the Rideau River. Rifles, shotguns and dogs are permitted in the above **cember 16, 1972.** Limit 3 birds per day — any sex.

HUNGARIAN PARTRIDGE — September 23 - November 18, 1972 Limit 8 per day — 16 in possession

GROUSE — September 23 - December 16, 1972. (Sharptail grouse closed in Grenville County). Aggregate of 5 per day - aggregate of 15 in possession.

areas. **November 6-9, 1972.**

BEAR — September 1, 1972-June 30, 1973.

RABBIT — September 23, 1972 - March 31, 1973. Any number of snowshoe hare may be taken but there is a limit of six per day on cottontails and jackrabbits.

SQUIRREL — September 23 - December 16, 1972. Limit of 10 per day and 10 in possession.

PHEASANT — September 23 - De-

SMITH'S PHOTO STUDIO

62 Kyle Drive

Phone: 543-2873

MORRISBURG

Happy Homemaking

By BARBARA BAKER

The next time your hubby buys windshield wiper blades, save an old one to use when your windshield fogs on the INSIDE. You can wipe the fog away without streaking or smearing the glass.

* * *

When setting the table with your good crystal and sterling silver, wear white gloves to avoid finger marks.

* * *

Cut a thin slice from the stem end of a red or green pepper and clean out the center. Use this as a container for salad dressing to be placed in the center of a mold or bowl of salad. It makes an appealing holder for a dip surrounded by chips or crackers.

* * *

When wrapping presents for a family birthday party, decorate one big box to hold all the gifts. On each gift, attach a long ribbon that comes out of the box to create a sort of grab bag. There will be no "open mine first" arguments in the family.

* * *

To tie tight, secure packages to be mailed, use wet string. It shrinks as it dries and thus gets tighter.

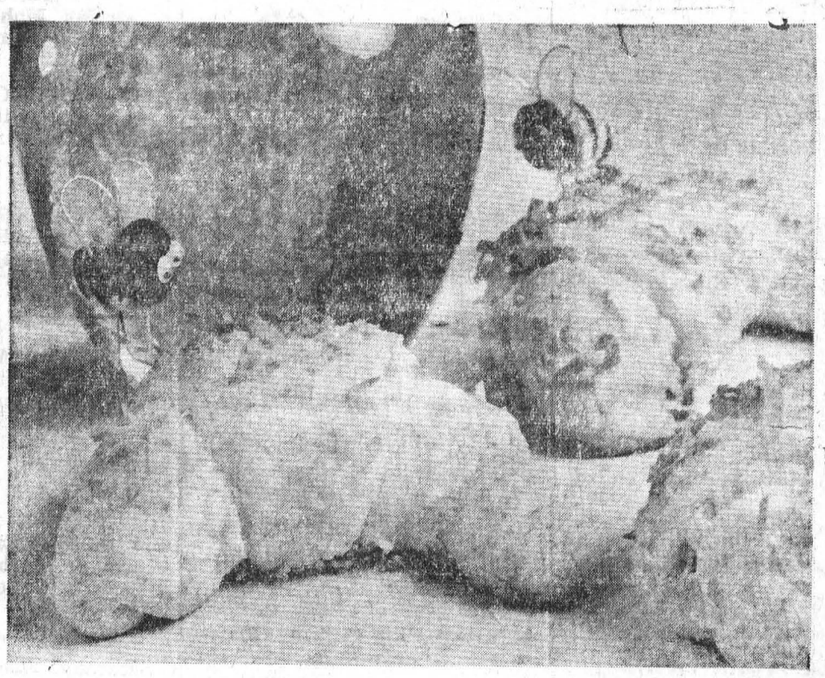

Honey Bears, one of the finalist entries in last year's Canadian National Bake Off.

Mom and the Family Get Busy in Second National Bake Off

"HEY MOM, what's cooking?", takes on a new meaning this fall when thousands of homemakers across Canada will be baking their recipes for the second national Pillsbury Bake Off.

But for Mom, you can substitute son or sis, because in addition to the adult contest, which allows Dad to enter, there is a student division.

What's cooking could mean healthy cash prizes and an all expenses paid weekend in Toronto for adults or a month in Europe for students.

Competitors must submit by November 10th, an original recipe using one of three Pillsbury refrigerated dough products — biscuits, crescent, or cookies (chocolate chip or butterscotch nut).

Entries may be in English or French. Send entries to Pillsbury Canada Ltd., 234 Eglinton Avenue East, Toronto. All winning recipes will be published in both languages.

A panel of professional home economists will select 25 adult and 25 student finalists, during a giant baking session for scores of entries received. The baking session takes place in the Blue Flame Kitchens of Consumers' Gas Company, Toronto.

Each of the adult finalists will receive a $50 cash award, plus an expense paid Bake Off Awards Weekend in Toronto for self and guest.

A second panel of cooking personalities will meet to evaluate the recipes and select the category and grand prize winners who will be announced at a banquet for adult finalists and guests, January 27th.

For adult competitors there will be a first prize of $500, [illegible] of $250 in each category, plus an additional $2,500 for the grand prize winner.

Each of the 25 student finalists will receive a seven volume set of Pillsbury menu planning cookbooks, while his or her home economics teacher will receive a similar set.

In the second judging of the 25 student finalist recipes, two will be chosen as grand prize winners, entitling their creators to a four week expenses-paid educational tour in Europe. Announcement of student winners will be made in January.

Judging criteria for the Bake Off:

a) **Taste/Appearance:** Does the submitted recipe taste and look appetizing so that homemakers will serve it often to family and friends? (Special occasion recipes are discouraged.)

b) **Popular Appeal:** Is it a food and flavour combination which will appeal to most families?

c) **Value/Cost:** Considering the serving occasion, is it good value in terms of quality and cost?

d) **Preparation, Time and Method:** Is it relatively quick and easy to prepare? Even when a convenience refrigerated product is used, the recipe can be disqualified because it has too many steps, multiple fillings, too many ingredients or too many preparation steps.

e) **Ingredients:** Does it use a reasonable number of common ingredients you have in the kitchen or could easily find in a shopping trip? (Use of commonly available convenience ingredients to reduce preparation time and number of ingredients required, is encouraged. Examples, prepared soups, puddings and sauces, or mixes, canned or frozen foods and vegetables, etc.)

HONEY BEARS

1 can (8 oz.) refrigerated crescent dinner rolls

1 cup shredded or flaked coconut

1 tablespoon creamed honey

¾ teaspoon cinnamon

OVEN 375° 8 ROLLS

Lightly grease a cookie sheet. Separate crescent dough into 8 triangles. Spread one side of each triangle with honey; sprinkle with cinnamon and half of coconut. Press other side of each triangle into remaining coconut on waxed paper. Roll up, starting at shortest side of triangle; roll to opposite point. Place crescents on prepared baking sheet. Bake at 375° for 10 to 14 minutes until golden brown.

Put WANT ADS to work for you

CARDS OF THANKS

We would like to take this opportunity to express our sincere thanks to friends, neighbours and relatives for their many acts of kindness, expressions of sympathy, floral tributes and In Memoriam gifts, during our recent bereavement in the loss of a dear husband, father and grandfather, Mr. Alfig J. Dahl. Our special thanks to the Fairbairn Funeral Home, Rev. Howald, Mrs. Ruth Doney, Mariatown neighbours and to Mrs. Marina Simpson. These kind acts will long be remembered.

—Mrs. Katharina Dahl, Hazel Baker, Nora Markell, Frank Dahl and Families.

41c.

HELP WANTED

SECURITY POLICE wanted for special duty. Excellent pay for a short job.
WRITE BOX 10E,
The Morrisburg Leader.

41p.

STORAGE WANTED

STORAGE SPACE REQUIRED for furniture.
PHONE 543-2063.

41p.

ACCOMODATION

AVAILABLE FOR ACTIVE, ELDERLY people in private home
WRITE BOX 191,
Morrisburg, Ont.

41p.

LOST

SMALL HOUND Red back, with white belly and legs. Answers to "Skip".
PHONE 543-2754.

41c.

TRANSPORTATION REQUIRED

STUDENT requires transportation to Cornwall or St. Lawrence College, with classes 8-2 daily.
PHONE "JILL", 543-3215.

41c.

FOR RENT

HOUSE ON LAKESHORE. Spacious. 3 bedrooms, suit family. Vacant November 1st.
PHONE 652-2230.

41-2p

TREES

FOR FALL PLANTING — Scotch Pine, Spruce, Silver Maple. Available at Farm, and orders taken for others.
CLAIRE DAFOE,
PHONE 543-2465.

38tfp.

"ALEK TRICIAN" SAYS
WE'LL WORK HARD WITH ALL OUR MIGHT, TO KEEP COSTS DOWN IF YOUR BUDGET'S TIGHT"



COUNTRYMAN ELECTRIC
CHESTERVILLE ONTARIO
PHONE 448-2474

CRAFT HOUSE
IROQUOIS SHOPPING PLAZA
TEL. 652-2177

JUST ARRIVED!
THE COUNTY OF DUNDAS
By James Croil
Beautiful Facsimile Edition
Hard Cover, Linen Binding
352 PP.
Limited Edition — Buy Now for your own Library or for Christmas Gifts
$10.00

See our Display at the Iroquois Trade Fair this week-end.

FOR SALE

1965 CHEV. WAGON, Good Shape $450.00; 1970 BSA 650 cc Lightning, $875.00.
PHONE 543-2147.

41tfp.

21" ADMIRAL TV, Black and White. Just like new. Best offer. Call after 5 p.m.
PHONE 543-2131.

41c.

8 WINDOWS and 4 SCREENS 21" x 18". Reasonable.
MRS. RAY COLIGAN,
Phone 543-2540 or 543-2880.

41tfp.

100 ACRES EXCELLENT HIGH-MOISTURE CORN, well matured. We combine, you haul. Weighed at Colborne, Ontario.
PHONE 416-344-7772.

41c.

1 BED and DRESSER; 2 Chesterfields; Coffe Tabl; Lamps; 1 Chrome Table and 6 Chairs; 1 Washer; Ozite Rug (living room); Tent; Platform Rocker; International Binder Canvasses; Floor Polisher; Doors; Quart Sealers; Hot Water Tank; Curtains.
MRS. HAROLD BOYD,
Phone 652-4780.

41p.

SACRIFICE! 1971 SUZIKI MOTORCYCLE, 350 c.c. 5-speed, Mint condition. Windshield and helmet. $675.00.
HARRY BOYD,
72 Lakeshore Drive.

36tfp.

VACUUM CLEANERS and FLOOR Polishers. Will demonstrate in your home.
RALPH COULTHART,
Morrisburg, Ontario.

35-7p

Free
Deluxe Winter Mitts
Reg. Value $15.00
*with purchase of a BOLENS SNOW THROWER

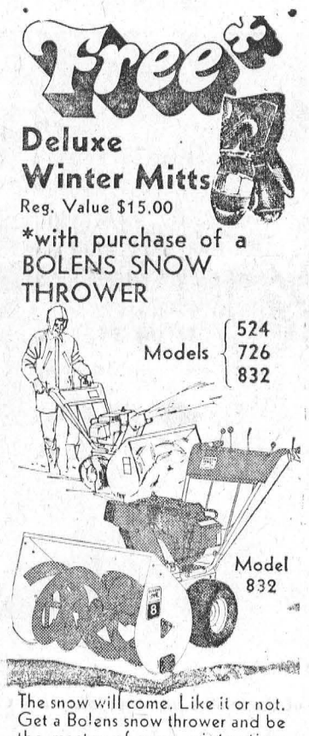

The snow will come. Like it or not. Get a Bolens snow thrower and be the master of your winter-time destiny!

Choose from three new models featuring: • Mitten Grip Recoil Start • Console Mounted Mitten Sized Controls & Operating Instructions for: • Wheel Drive • Auger Drive • Chute Directional Control • Throttle • Winterized Sno-King Engines • Thumb-Loc Chute Deflector Cap • Pneumatic Tires featuring Sno-Trac Tread for Traction • Differential Lock Out (standard on Models 726 & 832)

FREE Deluxe Winter Mitts offer ends March 31, 1973.

BOLENS®
FMC CORPORATION®

STEWART ELECTRIC
INGLESIDE 537-2101

HOMES FOR SALE

NEW BEAVER HOMES

Lot owners planning to build a new home may find that only $200 down payment is needed to start their new Beaver Manufactured Home. We'll help with mortgage arrangements and land availabilities too! Forty basic models to choose from ... 2-storey, ranch, split level and multi-plexes with 2, 3, or 4 bedrooms. Call Keith Irwin (613) 828-3719 or visit your nearest Beaver Store and pick up a Home Catalogue for $1.00.

• COMING EVENTS •

APPLE DAY

Morrisburg Cubs and Scouts will be out on Friday Night and Saturday morning to ask you to support their activities by buying an apple. Please help these young boys!

EXERCISES FOR WOMEN

Come and join us — Tuesday nites, 8 p.m. to 9 p.m. in the gym at the old high school. Commencing October 24th. For information CALL 543-2736.

41-2c.

MEET GRANT CAMPBELL MEETINGS

Morrisburg Civic Building, Monday, October 23rd, 8:00 p.m.
Berwick Community Hall, Tuesday, October 24th, 8:00 p.m.
Chesterville, Legion Hall, Thurs day, October 26th, 7:30 p.m.
Morewood, School Bldg., Thurs. October 26th, 9:000 p.m.

U.N.I.C.E.F. COLLECTION

by Knox Presbyterian Church Explorers and C.O.C., in the vicinity of the church. TUESDAY, OCT. 24th, AFTER SCHOOL.

GOOD NEWS!!

PHYSICAL FITNESS CLASS—
For all those interested in this course the commencement date is postponed to Fri., Oct. 27.
ADULT DANCE LESSONS—
Stop sitting out dances you could be moving to. Don't let shift work bump you off the floor.
CALL MRS. JEFFREY,
Phone 543-2559.

41c.

ANNUAL MEETING

Federation of Agriculture
WED., OCT. 25 — 8:00 p.m.
Inkerman Public School
Guest Speaker:
Mr. Mahlon Zeron
Lunch

41p.

OPENING BRIDGE

Morrisburg Ladies' Curling Club 1:00 p.m., November 1, 1972. Everybody welcome!

41-2c.

BAKE SALE

Morrisburg Ladies' Curling Club Mammoth Bake Sale. December 2, 1972 in the former McInnis Law Office.

41c.

ANNIVERSARY DINNER

Morrisburg United Church Anniversary Dinner Nov. 1st in Allan Hall. Adults $1.75; Children 5 to 12 years $1.00, beginning at 5.00 p.m.

41-2c .

EVENING OF CAROLS

With Seaway Singers
at Knox Presbyterian Church
Thursday evening, Dec. 21

41c.

HALLOWE'EN DANCE

Saturday, October 28, 1972, at the Morrisburg Curling Club, 9:00 — 1:00. Costumes optional. $3.00 per couple.

41-2c.

NOTICE

A general meeting of the men's Curling Club (Morrisburg) will be held at 8:00 p.m. Oct. 26 at the Curling Club. New members most welcome.

41c.

ST. JAMES ANGLICAN BAZAAR

The Annual Bazaar of St. James Anglican Church will be held in the Civic Auditorium, on Wednesday, October 25th, 2 p.m. to 5 p.m. Cookies, Bread, Rolls, Candy, Jams, Jellies and Pickles; Also Aprons, Knitted Articles, Miscellaneous and White Elephant Tables. Afternoon Tea will be served

40-41c.

ANNIVERSARY OF TRINITY UNITED CHURCH, COLQUHOUN SUNDAY, OCTOBER 22nd

Anniversary Services will be held in Trinity United Church, Colquhoun, Sunday, October 22nd at 11:00 a.m. and 2:30 p.m. Mr. Mervyn Peters will preach. Music in the morning by the Church Choir, and in the afternoon by the Senior Choir of Maynard United Church.

40-1c.

SNOWMOBILES

"FREE" YOUR OWN SNOWMOBILE REPAIR PARTS & ACCESSORY CATALOGUE "Save up to 30%" - Just mail your name and address to DIRECT DISTRIBUTING INC., P. O. Box 1178, Hull, Quebec, Canada. A complete selection of parts and accessories to choose from. No matter where you live you'll always receive fast service.

39-42c

SUPPER AND BAZAAR AT COLQUHOUN

A Buffet Supper, and Bazaar will be held in Trinity United Church Hall, Colquhoun, Thursday, November 2nd, commencing at 6:00 p.m. Adults $1.35; children under twelve years 75c. Everyone Welcome!

41-2c.

UCW BAZAAR

The United Church Women will hold their annual Bazaar in Allan Hall, November 8th from 2 to 5 p.m. Handicrafts, Food & Plant Tables, etc. Tea served.

40-2c.

RUMMAGE SALE

The C. W. L. will hold a Rummage Sale on Friday, November 3rd in the store formerly occupied by Mrs. Vallance, on the Mall from 10:00 a.m. to 8:00 p.m.

37tfp.

BINGO

Every Tuesday at 8:00 p.m. in the Hall of Old St. Mary's Church, St. Lawrence St., Morrisburg. 15 regular games; 4 share-the-wealth games; $100.00 4-way Jackpot game. Winner-Take-All Game.

2tfp.

FLOYD FISHER
REAL ESTATE BROKER
MORRISBURG, ONTARIO
PHONES:
Office 543-2044
Residence 543-2355

$6,000 DOWN — Colorlock Aluminum siding Duplex in Iroquois in good shape. Has separate services. Each apartment has a large livingroom, modern kitchen, two bedrooms and 3-piece bathroom.

MORRISBURG AREA — Attractive, well built angel stone, brick aluminum siding five-bedroom home. Spacious rooms. Finished basement. 2 fireplaces. Deluxe country living. Lot 83' x 230' is well landscaped.

MORRISBURG — Large, corner Treed Lot, beautiful river view. Well kept Solid brick and frame home. Two electric services. Low heating cost. Garage. Offers considered.

SMALL FAMILY HOME — Two bedroom frame Bungalow, modern kitchen, tiled and carpeted floors, O.H.A. heating. Good sunroom. Garage, Morrisburg area. $12,500.

TOWNSHIP OF MATILDA — Frame 4-Bedroom Home, one bedroom and bathroom on first floor. New roof, new O.F.A. furnace. Spacious rooms. Taxes $100. Asking $8,500.

SALESMEN:

John Allison	543-2989
Alton Bolton	543-2002
Harold Fisher	543-2213
Bill Marshall	543-3200

HOMEOWNER LOANS
FOR FAST RELIEF FROM NAGGING BILLS
get a
"HOMEOWNER LOAN"
from
C.A.C. REALTY LIMITED
A SUBSIDIARY OF CANADIAN ACCEPTANCE CORPORATION LIMITED
8 SECOND WEST,
Cornwall, Ontario
For appointment call
MR. BOB BLANCHARD
932-2825
or
198 KING ST. W.,
Prescott, Ontario
MR. J. EMOND
925-4211

MEAT
QUALITY FOOD AT LOWER PRICES!
CHECK AND COMPARE PRICES ANYWHERE!

RIB STEAKS Lb.	99c
BARBECUE STEAKS Lb.	79c
ROUND STEAK Lb.	1.09
SIRLOIN STEAK Lb.	1.29
T-BONE STEAK Lb.	1.29
WING STEAKS Lb.	1.25
CUT-UP CHICKENS Lb.	49c
HAMBURGER Lb.	59c
FARMERS SAUSAGE Lb.	39c

IN STOCK
WELL AGED STEER BEEF

Sides	69c
Hinds	89c
Fronts	62c

Cut and Wrapped for Freezer

Open Hours:
Thurs., Fri. — 1:00 to 6:00 p.m.
Sat. - 8:00 a.m. to 6:00 p.m.
Until Further Notice

COUNTRY MEAT MARKET
Phone 448-2538
DUNBAR, ONTARIO

PLANNIN' A NEW HOME
PLANNIN' A NEW COTTAGE
PLANNIN' A RENOVATION
PLANNIN' ON LANNIN
H.S. Lannin Ltd.
GENERAL CONTRACTORS
PHONE 774-2637 WINCHESTER, ONT.

HEARING AIDS
When you need a new hearing aid, we'll give you the salesman's commission of $100.00 off the price if you come to the office.
Phone 774-2606 or write:
SUMMERS Hearing Aid Centre
WINCHESTER ONT.

925-4990 453 Henry St. W.
ALBERT H. LAUINGER
PAINTING AND DECORATING CONTRACTOR
• RESIDENTIAL
• COMMERCIAL
• INDUSTRIAL
PRESCOTT ONTARIO
41-6c.

VAN'S ANTIQUES AND AUCTION SERVICES
WE BUY AND SELL or will sell for you. Single articles or Complete Estates. Watch your local paper for time and dates of consignment sales. Auction Service Free to any charitable organization. Expenses only. For further information, contact
RALPH VanALLEN,
Iroquois, Ontario.
Phone 652-1533 or 652-4435.
26tfc.

MORRISBURG LEADER CLASSIFIED ADS DON'T COST — THEY PAY!

GORDON W. THOM
REAL ESTATE BROKER
MORRISBURG
543-2133 543-3055

BRINSTON, $7,900—
Two storey frame home containing 2 apartments. Two bedr's each. Presently both rented. Owner prepared to take first mortgage with reasonable down payment. Open for offers.

MORRISBURG—
Attractive new brick Bungalow. Choice location, lot 60 x 100'. 3 bedr's, 5-pc. bath, rec-r. 2 fireplaces, electr. heating, wall-to-wall carpeting, TV tower. Asking $31,000.

AULT ISLAND—
Nice Summer Cottage w. two bedr's, liv. r, din. r., efficient kitchen, 2 pc. bath. Guest house w. 1 bedr. Workshop. Asking $13,500.

WILLIAMSBURG—
Two Storey Frame Home. 3 bedr's, 3 pc. bath. F.A. oil furnace. Garage. Asking $10,500. Offers invited.

Salesmen:

Alex Scott	Res. 652-4167
Kurt Polak	Res. 543-2824
G. Frank Keith	Res. 932-9622

GENUINE
HUDSON BAY COATS
IN NEW STYLES — CHOICE OF EMBROIDERY
ALSO STOLES AND BLANKETS

SEVERAL STYLES IN CUFF LINK SETS
A LARGE SELECTION OF
COSTUME JEWELLERY
MEN'S AND LADIES' FULLY GUARANTEED
STONE & DIAMOND RINGS

HIGHLAND QUEEN
SLACKS & BLAZERS
SWEATERS & SUITS

ALLISON IMPORT SHOPPE
—NEW STORE HOURS—
MON., TUES., THURS. & SAT. 9:00 — 6:00; FRI. 9:00 — 9:00
OPEN ALL DAY WEDNESDAY AND HOLIDAYS

CHRISTMAS LAYAWAYS
NOW IS THE TIME to take advantage of our convenient Lay-Away Plan for all your Christmas Gift Giving. Come in and let us help you with gifts of China, Silver, Jewellery, Watches, and Diamonds.
YOUR OLD WATCH ACCEPTED AS PART PAYMENT!
WALTER'S JEWELLERY
Morrisburg Shopping Centre Ph. 543-3014