WINCHESTER PRESS

VOL. SIXTY-FOUR. WINCHESTER, ONT., THURSDAY, FEBRUARY 28th, 1952. NO. 40

Coming Events

AFTERNOON TEA AND MONEY SHOWER

An Afternoon Tea and Money Shower will be held in St. Paul's Presbyterian Church Sunday School Hall, on Wednesday, March 5th, from 3.00 to 6.00 p.m., under the auspices of the W. M. S. Everyone is cordially invited. 40c

HOSPITAL AUXILIARY MEETING

The regular meeting of the Memorial Hospital Auxiliary will be held in the Town Hall, Winchester, on Thursday, March 6th, at 8.00 p.m. All units are urged to have representatives in attendance.

SPECIAL GOSPEL SERVICES IN TOWN HALL

A special Gospel Service will be held in the Town Hall, Winchester, this Sunday evening, March 2nd, at 8.00 p.m. The service will be conducted by Evangelist W. E. Belch, of Belleville. Mr. Belch is widely known as an evangelist, bible teacher and radio preacher. His subject will be: "Three Golden Words of the Lord." You are heartily invited to attend this meeting. 40c

ANNUAL MEETING

WINCHESTER DISTRICT MEMORIAL HOSPITAL

Notice is hereby given that the Annual General Meeting of the Winchester District Memorial Hospital will be held in the Town Hall, Winchester, Ont., on **Tuesday Evening, March 4th, 1952, at eight o'clock.**

Business—to elect Directors, to receive and adopt the Financial statement, and to consider and transact such other business as may be brought before the meeting.

This notice is published pursuant to the By-Laws of the Hospital Corporation.

Attention is drawn to the fact that all persons who have subscribed and paid into the general funds of the Hospital are members of the Corporation and entitled to attend this meeting and vote thereat.

If for any reason a quorum of 25 members is not present, the Hospital By-Laws provide that this meeting will stand adjourned until the same day in the following week, namely Tuesday, March 11th, 1952, at the same time and place, and that notice of the adjourned meeting will be published in The Winchester Press.

Dated at Winchester, Ont., this 19th day of February, 1952.

C. R. ROBINSON, Secretary.
Winchester District Memorial Hospital 39-40c

For That After

THEATRE, CURLING SKATING or BOWLING

SNACK

or Anytime Drop Into

FLORA'S

If you don't bowl regularly, why not form a group of five or ten and have an alley or two reserved for the balance of the season. You'll enjoy it!

1896 **FLORA'S** 1952

WINCHESTER, ONT.

Medical Notice!

Winchester Doctors request that patients confine calls on Wednesday to urgent ones only.

Doctor on Call for Next Wednesday, Mar. 5th, is

DR. WM. M. BYERS

H. W. ALGATE

OPTOMETRIST

Will be in attendance at Alex Davidson's Jewellery Store, Winchester, on **Thursday, February 28th,** and at Mr. Percy J. Gilroy's Chesterville, on **Thursday, March 6th.** Make your appointments now.

Theatre News!

PICADILLY

Thurs., Fri., Sat., FEB. 28-29-MAR. 1

"ANGELS IN THE OUTFIELD"

We predict audiences will eat it up and we urge you to see it. Frequently our patrons hear about unusual pictures after they've gone and asked why we didn't insist that they see them. Make your plans now, be sure to see it. We guarantee that you'll enjoy it. Starring Janet Leigh, Spring Byington, Paul Douglas, Keenan Wynn and Lewis Stone.

Next Week's Features

Mon., Tues., Wed., MARCH 3-4-5

"A PLACE IN THE SUN"

Here is a remarkably revealing picture—one you'll remember and love completely. George Stevens' "A Place In The Sun." Starring Elizabeth Taylor, Shelley Winters and Montgomery Clift. Adult Entertainment.

SPECIAL NEWS—We respectfully present a full film record of the funeral of the late King George VI.

Thurs., Fri., Sat., MARCH 6-7-8

"KIND LADY"

A drama. Starring Ethel Barrymore, Angela Lansbury, Maurice Evans and Keenan Wynn.

"RANGERS RIDE"

An action packed Western picture, starring Jimmy Wakely.

Former Local Girl Heads Graduating Class At Hammond



MISS CYNTHIA EILEEN HITSMAN

Nineteen-year-old daughter of Mr. and Mrs. Jay Hitsman, of the South Mountain District, and who, for the past few years, has been residing with her uncle and aunt, Mr. and Mrs. J. E. Seguin, at Hammond, N. Y., has graduated from the Hammond High School with an average of 92.07 per cent., the highest in the school. As a result, she has been declared valedictorian of the June graduating class by the school principal.

Commenting on Miss Hitsman's success and achievements, in a Potsdam newspaper, Mrs. T. A. Lewis, Jr., says: "Miss Hitsman came from Canada to enter Hammond Central School as a freshman. She has been very active in school affairs during her four years, having taken part in the senior play, been a member of the chorus for four years, vice president of the senior class, a newspaper reporter during her junior year; a member of the girls' basketball team for four years, and editor-in-chief of the school paper this year. She plans to study nursing at the State Hospital in Ogdensburg after graduation."

Prior to taking up residence with her aunt in the U. S. A., Miss Hitsman attended the local Public School as well as several district schools. The Press joins with her friends in wishing her every success as she starts her nursing career.

RETURNS FROM HOSPITAL

Mr. Bishop Coons, who underwent an operation at the Kingston General Hospital recently, returned home on Tuesday, where he is convalescing.

C.O.C. EXECUTIVE COUNCIL MEETS TO-NIGHT

A meeting of the Executive Council of the Winchester and District Chamber of Commerce will be held this evening (Thursday) in the Council Chambers of the Town Hall. Meeting is slated to start at 8.00 p.m. sharp. 40c

RECENT BIRTHS AT THE DISTRICT MEMORIAL HOSPITAL

On Saturday, February 23rd, 1952, to Mr. and Mrs. William Beckstead, of Chesterville, R. R. 1, a son.

* * * *

On Monday, February 25th, 1952, to Mr. and Mrs. Ewart Campbell, of Russell, a son.

* * * *

On Monday, February 25th, 1952, to Mr. and Mrs. Lloyd Cameron, of Mountain, a daughter.

* * * *

On Monday, February 25th, 1952, to Mr. and Mrs. Claire McIntosh, of Williamsburg, a daughter.

Carnival Here Next Thursday

A Masquerade Carnival will be held at the Winchester Arena next Thursday evening, March 6th. This was decided upon at a meeting of the 100 Club executive, held on Tuesday. The event is not being planned so much as a money-making venture as it is to provide an evening of fun for the kiddies and some good wholesome entertainment for the grown-ups.

In addition to the program of races and costume competitions, the evening will feature an exhibition hockey game between the Winchester Juniors and a team composed of 100 Club members, known as "The Old Cronies"; also a square dance on ice to the music of old-time fiddlers and piano.

In the costume events, valuable prizes will be given for the King and Queen and Prince and Princess of the Carnival, and for the Best Comic Costume, also to the Oldest Lady Skater, Oldest Gentleman Skater, and Youngest Skater on the ice.

Races will include the following classes: Boys Open; Boys, 15 years and under; Boys, 10 years and under; Girls Open; Girls, 15 years and under; Girls, 10 years and under.

The program will get under way at 8 o'clock. The admission fee has been set at 50c for adults and 15c for children. For an evening of real fun and enjoyment, reserve next Thursday, March 6th, for the 100 Club Carnival at the Winchester Arena. All members of the 100 Club are expected to attend in costume.

Dundas Music Festival To Be Held at Iroquois

Plans for the 1952 Dundas County Music Festival are again under way, and this year the event will be staged in Iroquois on Tuesday, June 3rd, continuing through until Thursday, June 5th.

Following the pattern set in Chesterville last year, when Chesterville Women's Institute, in co-operation with the music teachers of the county, had the honour of sponsoring the first Festival, the members of Iroquois Women's Institute, this year, will continue the tradition and assume charge of the 2nd Annual Dundas County Music Festival.

Mrs. C. Allison Graham, Chesterville; Mrs. Angus Murdock, Morrisburg; Mrs. Roy Graham, South Mountain, and Mrs. Dudley Craig, Winchester, will again be busy preparing pupils for entry in this event. The classes and test pieces for public and separate schools have been carefully chosen under the direction of these teachers.

It was decided that the pianoforte classes should use only Royal Conservatory music with the exception of the class for duets, which is ungraded.

As of last year, the Festival will be non-competitive and each participant receives a certificate graded—excellent, good or fair.

G. R. Fenwick, Music Doc. Director of Music, Ontario Department of Education, will adjudicate this year's festival, which will be held in the Irouois United Church.

The chairman of the Festival Committee is Mrs. E. R. Norton, of Iroquois, and the W. I. members actively on the agenda are Mrs. G. Loucks, Mrs. Alex Banford, Mrs. D. L. Fenton, Mrs. R. C. Harper and Mrs. W. A. Gibson. Mrs. D. H. Thompson, of Williamsburg, is a member in an advisory capacity, and Mrs. Eric Casselman, of Chesterville, a member from last year's group, will assist.

It was decided, if possible, to retain Mrs. B. W. Campbell, of Chesterville, as the permanent secretary, and this year she will be assisted by Mrs. Lloyd C. Davis, Iroquois.

It is hoped the parents, residents and teachers of Dundas County will encourage the youngsters to enter this festival, which is a step in the right direction. Teach your young folk how to spend their leisure time and they will turn out to be decent, honorable, upright citizens, temperate in all things, is the advise of the sponsors.

AGNES GLASSFORD AUXILIARY

The Agnes Glassford Evening Auxiliary met at the home of Mrs. W. McKercher on Tuesday evening, with a good attendance. The president, Mrs. C. R. Robinson, conducted the devotional part, with the Scripture reading by Mrs. Clark Curtis and Miss Ida Knowland. Mrs. McKercher gave a summary of the Study Book "Meet The South Americans," explaining the climate and habits of the natives. A beautiful solo, "It Is No Secret," was rendered by Miss Mary Brown.

Mrs. A. G. Suffel introduced the guest speaker, Mrs. Harry Joule (nee Edrie Boyd), who gave her personal experience of her two years spent in South America. She brought a number of curios home with her—handicraft of the Inca Indians, and showed them to members of the Auxiliary during her talk.

A lovely lunch was served by the committee, including a beautifully decorated birthday cake in honour of Mrs. Gordon LaRose, donated by Mr. LaRose. A social hour followed, and the meeting closed with prayer.

Two Metcalfe Girls Win Public Speaking Honours in Local H. S. Competitions

Two Winchester High School students from Metcalfe, Ontario, walked off with all the honours at the annual public speaking contest, held Friday night in the Town Hall auditorium. They were Miss Kay Rawlings, daughter of Mr. and Mrs. James Rawlings, Metcalfe, who captured the McMaster Cup, emblematic of Middle and Upper School supremacy; and Miss Lois Carson, daughter of Mr. and Mrs. Hedley Carson, Metcalfe, who won the coveted Alumni Cup, presented annually to the best speaker in Lower School.

Unlike other years, the contest was a double feature affair with finalists for both cups competing on the same evening. Thirty-three contestants participated, with twelve students, six for each trophy, speaking Friday night. Elimination contests were held in the school prior to the annual competitions.

In the Alumni Cup competition, George Holmes, 13-year-old son of Mr. and Mrs. Harry Holmes, Winchester Springs, stood second. Third place honours went to Carolyn Morrow and Estella Fawcett who tied for this position. Three finalists were chosen from the six competitors in the senior event. Folowing the regular speeches, they were given a three-minute preparation period for an impromptu talk chosen from a list of assigned subjects. Miss Rawlings chose from this list, "Baseball, My Favourite Game." The other two finalists, Donald Woods and Jessie Carkner, both winners in previous lower school competitions, each picked the subject, "How to Enjoy a Holiday." Don is the son of Mr. and Mrs. Robert Woods, Winchester, and Miss Carkner is the daughter of Mr. and Mrs. Ronald Carkner, of Harmony.

The Alumni Cup winner, Miss Lois Carson, used the subject "Grandma's Day and Cure." Miss Rawlings based her initial address on the "Comparison of Advantages of Living in the Country and the City." The names and topics of the other competing students are as follows:

George Holmes: "A Boy's Life On The Farm"; Carolyn Morrow: "Narcotic Drugs"; Estella Fawcett: "The Great Tenor, Mario Lanza"; Donald Woods: "Our Flag"; Jessie Carkner, "The Winchester High School of the Future"; Eleanor Brown: "The Life Story of Helen Kellar"; Ralph Fawcett: "Connie Smythe"; Valerie Beardsall: "The St. Lawrence Deep Waterway"; Faye Waddell: "The World's Greatest Wonder, Chubb's Crater"; Doreen Cross: "The Passing of a Great Monarch"; Irene Campbell: "The Advantage of Swimming Facilities."

Entertaining Program

Mr. J. H. Willard, principal of Winchester High School, was chairman for the proceedings. Mr. A. P. Micheli, of the school staff, presented the Alumni Cup to the winner, and Mr. Hugh McMaster, in presenting his trophy, said that the efforts of this group of speakers was the best he had heard since he first presented the cup in 1935 to Mr. Desmond Dixon, who is now a medical practitioner in Oakville, Ont.

The series of speeches was interspersed with piano duets by Miss Mary MacPherson and Miss Winnie Deeks; Miss Doreen Cross led in community singing. Another feature was a tenor solo by Mr. George Holmes, who proved himself a singer as well as a speaker. He was accompanied by his sister, Miss Muriel Holmes.

The judges were Miss Enid Cameron and Mr. J. C. Schultz, of Morrisburg High School, and Rev. T. N. Mitchell, of Winchester. Miss Cameron presented the judges' decision for the Lower School, and Mr. Mitchell brought in the report for the McMaster Cup.

Mr. William Servage, assistant principal of Winchester High School, voiced appreciation to the judges, the entertainers, and to Mr. McMaster. Principal Willard extended thanks to the audience and to the teachers responsible for the successful competitions, namely: Miss Eileen Runions, Miss May Hodgson, Mrs. Ethel Slingerland, Mr. S. J. Cawley and Mr. H. Bradley.

Footnotes

Out of 12 speakers, only three were boys; — it would seem more interest is being shown by the students than the parents in public speaking—the hall was only partially filled, with the majority being made up of students and young friends, rather than older people; George Holmes added much zest to his talk by showing how drudgery on the farm can be turned into fun, by a slight stretch of the imagination; Mr. Micheli, in introducing the winner of the Almuni Cup, gave a brief history of both trophies and gave the winners' names since the competitions originated; the number of educational and informative addresses was the subject of comment by Wm. A. Servage in congratulating contestants—tips for the future included Jessie Carkner's utopian educational institution for Winchester—swimming facilities, in which Irene Campbell reminded Municipal Council not to omit from future planning of waterworks—the patriotic trend in the speeches of Don Woods, who gave a masterful oration on our National Emblem; and the eulogy to our late King, so cleverly recited by Doreen Cross. Hard work, research and concentrated effort were evident in every speech, and congratulations should go to all students and teachers responsible for this necessary part of the school agenda.

WEDDINGS

ANNABLE—POOLE

The marriage of Miss Betty Jean Poole, eldest daughter of Mr. and Mrs. John D. Poole, and Mr. Alvie J. Annable, was solemnized on Saturday, February 16th, at the United Church Parsonage, Winchester, with Rev. T. N. Mitchell officiating.

For her wedding the bride wore a beige brown gabardine suit and a brown velvet hat, with a corsage bouquet of yellow roses.

Miss Esther Patterson, as bridesmaid, wore a russet brown suit with yellow fur fabric hat, and had yellow lilies as her corsage.

Mr. Grant Poole, brother of the bride, was best man.

Following a lovely wedding supper, held at the home of the bride's parents, Harmony, Mr. and Mrs. Annable left on a short wedding trip. On their return they will reside at Prescott, Ontario.

Safety Patrol Hold Annual Sleigh Ride

Under the convenership of Chief Constable Gilbert Raistrick, thirty members and guests of the Winchester Public School Safety Patrol held their annual sleigh drive on Saturday afternoon.

Riding in a big sleigh, owned and driven by Mr. Colin Hay, the youngsters enjoyed their two-hour trip down through the Annable Settlement. On their return they congregated at the Town Hall where games and songs were enjoyed by everyone.

A lunch, served under the direction of Gail Lannin and Edna Dillabough, brought the afternoon activities to a conclusion. A vote of thanks was extended by Nancy Willard to Mr. Raistrick for his co-operation and supervision in making the sleigh ride possible. Jimmy Deeks, on behalf of the patrol, thanked Mr. Hay for donating his team and sleigh.

Minto Follies Program Was Greatly Enjoyed

Although the attendance was not as large as was anticipated by the 100 Club, who sponsored the event, the Ice Revue, presented by members of the Minto Skating Club, of Ottawa, at the Winchester Arena on Saturday evening, was acclaimed by the majority of patrons as one of the finest ice shows ever seen at the local rink.

Over 50 members of the Minto Club, including skaters, directors, chaperons, pianist, etc., took part in the program, which consisted of several group numbers by the Minto Folliettes, dance exhibitions by pairs, solo and duet numbers, as well as several comedy sketches, which added a touch of humour to the event.

Featured in the several numbers during the evening were the following Minto artists: Jane Kirby, Claire Nettleton, Neilla Bullis and John Routh, all professionals. Others who were seen in featured roles were Bob Surtees, Eva and Kay Lopdell, Sheila Workman and George Pennock.

Group numbers included "Parade of the Wooden Soldiers," "Down Yonder," and "Minto Mounties," all of which presented a pleasing spectacle and received hearty applause.

Seen in comedy sketches were Bucky Wallingford, Jerry Belisle and Andre Gaulur.

Prior to the program the patrons were welcomed by Centurian Earl Freeland, president of the 100 Club, who was ably assisted in arranging for the Minto Show by Centurian David Melvin, Chairman of the Entertainment Committee.

About 500 people attended the event, but the proceeds of the evening were not quite sufficient to meet expenses, and the 100 Club suffered a net loss of about $25.00.

Ken Ault Wins Prize In Draw At Chesterville

Climaxing a compaign to raise funds for the Dundas Holstein Club Treasury, a dance and drawing for prizes was held recently at the Chesterville Community Hall, Chesterville.

Dancing was enjoyed, during the evening, to the music supulied by the CFRA Melodiers, of Ottawa, with between four and five hundred people from the surrounding districts in attendance.

Shortly after 11 o'clock, the Director of Ceremonies was asked to officially act to do the drawing, by the committee in charge. The first ticket drawn for the first prize, of a pure bred Holstein heifer calf, donated by Mr. Albert E. Smith, of Chesterville, was won by Mr. Ronald Barkley, of Williamsburg. The second prize of 3 bags of Purina Calf Startena, donated by Mr. Basil Dawley, of Winchester, was won by Mr. Gordon Empey, of Iroquois. The third prize, of 2 bags of Purina Calf Startena, donated by Mr. Dawley, was won by Mr. W. W. Moriarity, of Berwick. Fourth prize, $5.00, donated by the Dundas Holstein Breeders' Club, was won by Mr. Ken. Ault, Winchester. The door prize of $5.00 in cash, donated by the Dundas Holstein Breeders' Club, was won by Mr. Gordon Bartholomew, Brinston.

All officers, directors and members of committees worked hard to make both events a success, and were encouragingly compensated for their work by a fine response, which netted over $1000.

Reeve E. B. McMillan Heads Ontario Rural Municipalities Ass'n

On their return from Toronto and the annual convention of the Ontario Association of Rural Municipalities last week, Reeve Walter Moffat and Councillor Edwin Boyd reported a highly successful and informative meeting, and informed the Press that the popular Reeve of Winchester Township, Mr. E. B. McMillan, had been elected president of the Association for 1952.

The annual convention, held each year in Toronto, is a meeting of representatives from all municipalities in the province, who are there to study resolutions that have been made regarding the welfare of the various centres. Two of the resolutions, 19 and 20, were made by Winchester Township, and dealt with Milk Haulage and the assessment in rural areas for school taxes. The new school districts was a popular topic by all municipalities at the convention.

Highlight of the meeting was an address by Dr. W. J. Dunlop, the Minister of Education, who quite emphatically said that the present day curriculum of our schools had to be changed immediately to afford a better type of student for further and advanced study. Taking as the theme o fthis address, the lack of the 3 R's in modern education, the education minister promised that by next fall Ontario Schools will have received a department directory calculated to put the 3 R's back into education. "I am anxious about the time spent in activities that have nothing much to do with real study," Dr. Dunlop said in an interview following his address. "I have discovered that in some of our schools an inordinate amount of time is spent on athletics."

Mr. W. A. Orr, deputy minister of municipal affairs, also addressed the convention and said grants to municipalities in 1950 were equal to 50 per cent. of the total tax levied by the municipalities. Mr. Orr said the present per capita debt of $79 per person is far below the peak year of 1932 when the debt reached $138 per person.

For Quick Results, try a Press Classified Advt.

FEED NEWS

MONARCH COOKING SCHOOL

The Winchester Unit of the Memorial Hospital Auxiliary is sponsoring a Monarch Cooking School in the Town Hall, Thursday and Friday evenings of this week.

We understand that the demand for tickets has assured a capacity attendance both nights.

The Cooking School is made possible through the courtesy of Maple Leaf Milling Co. and involves a lot of work and expense on the part of this company.

Maple Leaf Milling Co. are millers of Cream of the West Flour, Monarch Pastry Flour, Monarch Cake Mix, Pie Crust Mix and Ginger Bread Mix. Also a top quality line of Cereals and Rolled Oats.

Phone 136 for Cream of the West Flour or Monarch Pastry Flour in large or small sizes.

"CAFETERIA'. CHICK STARTER CRUMBLES

Another Maple Leaf Product. "Cafeteria" Chick Starter Crumbles supply just what the baby chick needs for the first 5 or 6 weeks.

Packaged in sanitary 50-lb. papers, "Cafeteria" Chick Crumbles are fresh and of highest quality. You're perfectly safe in feeding "Cafeteria."

We have it in stock.

SEED CLEANING

We would like very much to have any lots of Timothy and Clover Seed in for cleaning now before the heavy rush of grain cleaning. It is a slow job cleaning these small seeds, and when they come in later on it holds up the grain cleaning. **If you have a small lot of Timothy or Clover Seed to be cleaned, we will appreciate your co-operation in bringing it in as soon as possible.**

Fennell Feed Company

WINCHESTER - - ONT.

COMMUNITY

Theatre, Chesterville

Please notice there will be no show this Friday, Feb. 29th, as theatre seating will be used for Legion Monster Bingo.

Thurs. and Sat., Feb. 28 and Mar. 1st.

"LET'S MAKE IT LEGAL"

As the divorce became final, the husband wanted his wife back, in his arms. Claudette Colbert is the point of a triangle in a rich and racy comedy that is loaded with entertainment. With Claudette Colbert, Macdonald Carey and Zachary Scott.

Mon., Tues., Wed., Mar. 3-4-5

"MILLIONAIRE FOR CHRISTY"

She was beautiful, blonde, and broke. He was handsome, a he-man, and the heir to two million bucks, but when love flew in, the money went out the window. With Eleanor Parker, Fred MacMurray and Una Merkel.

Foto Night—Canada's biggest cash offer attraction at the Community Theatre every Wednesday.

The 7th Column

A pleasant thought—in less than a month, Spring will make its official entry—March 21st, to be precise. Let's hope the weather co-operates.

* * * *

According to statistics, women live four years longer than men. So you might as well give up, fellers, the wife will get in the last word anyway.

* * * *

Two of the most popular occupants of Rideau Hall, Ottawa, the home of Canada's Governor-General, have been Earl and Lady Alexander. They have served Canada well and as they return to England, Canadians are singing "Will ye no come back again?"

* * * *

"Mother sent me to get a package of diapers for the new baby."

"Here's the package," said the storekeeper. "That'll be fifty cents for the diapers and two cents for the tax."

"Never mind the tacks," said the boy. "Mother uses safety pins."

* * * *

Possibly the present generation of students is satisfied with the modern trends in education, but there is a growing feeling that recreational periods, sports, social activities, entertainment, etc., are being overemphasized in present-day school curriculum. In Toronto, last week, Education Minister W. J. Dunlop promised that by next fall Ontario will have received a department directive calculated to put the "three R's" back into education.

"I am anxious about time spent in activities that have nothing much to do with real study," Dr. Dunlop said in an interview. "I have discovered that in some of our schools an inordinate amount of time is spent on athletics."

* * * *

This is Leap Year, and February having an extra day—that leaves spinsters, bent on matrimonial venture, one more day to work on that proposal.

* * * *

"Doctor," said the pretty nurse, "every time I take the patient's pulse it gets faster. What shall I do?"

"Blindfold him!"

* * * *

Ease the headaches of spring cleaning. Ease out now those surplus belongings, items of furniture, etc., which clutter your premises. Let a "Press Classified Advt." find a buyer.

* * * *

Envying a neighbour's new car is not too bad if you do something about it—work and save to get one yourself.

* * * *

Just in case the Hon. George Doucett and the Ontario Department of Highways are not aware of the fact, we would like to remind the honourable gentleman that Highway No. 31, from the Carleton Boundary to Williamsburg is badly in need of a new top. That portion of the highway between Winchester and Williamsburg is just a series of

(Continued on Page 2)

LANG'S

Department Store

NEW LARGE CAN

KOW KARE

2 lbs., 10 ozs.

$1.75

BAG BALM DILATORS

25 For $1.00

BRITISH SELF-GRIP MULTI-PURPOSE

WRENCH

10 inch $3.50

CLYDE

PRUNNING SHEARS

24 in. $6.75 30 in. $9.75

ROTARY

FOOD PRESSES

TIN $1.59 ALUMINUM $3.25

.22 Cal. RIFLES

COOEY SINGLE SHOT

$16.95

COOEY REPEATERS

$25.95

WINCHESTER SINGLE SHOT

$26.95

FANCY COLORED ENAMEL

COOKIE CANS

75c each

CAKE SAFES - $1.50

BREAD BOXES - $1.85

Table KNIVE and FORK Sets

6 Knives, 6 Forks, Stainless Steel, Mirror Finish.

$5.75 Set

LARGE WHITE ENAMEL

WATER PAILS $2.60

"THE WINCHESTER PRESS"

W. F. WORKMAN, Editor & Publisher.

AN INDEPENDENT NEWSPAPER

Devoted to the interests of Winchester and surrounding districts. Published on Wednesday afternoon and dated Thursday. Established in the year 1888, the Press is Dundas County's Largest and Leading Weekly Newspaper. Guaranteed circulation of over 1700. Subscription Rates $2.50, Foreign $3.00, in advance.

Member of the Canadian Weekly Newspaper Association and Ontario-Quebec Division of the C.W.N.A.

Advertising Rates Supplied on Request. Small Advertisements for our Classified Columns: 50c first insertion and 25c for each subsequent insertion, strictly cash with order.

"Authorized as Second Class Mail, Post Office Department, Ottawa."

THURSDAY, FEBRUARY 28th, 1952.

A NEW STORY WITH AN OLD MEANING

This may not be the season for deer hunting, but an odd reminder as to the cause of hunting accidents should always be welcome. Commenting on "Why Hunters Get Shot," the Brockville Recorder and Times has hit the nail on the head with a timely example. Referring to an incident, which was quite typical of the erratic certainty of some members of the human clan, the Recorder and Times has this to say:

"This week we had a bit of a local stir on the St. Lawrence River. A deer was seen floundering on the ice flows about five hundred yards from the Canadian shore. This report was confirmed by several reliable witnesses, and this newspaper went so far as to send a reporter and cameraman down to the shore to witness the spectacle."

"Two members of the Brockville police force, equipped with poles and a light punt, went out on the treacherous ice to rescue the stricken animal. During the rescue operation various comments were heard from spectators on the shore: "He's a buck alright, you can see his rack of horns"; another "You can see his head moving alright, it must be a deer"; and yet another, "The way he's waving his legs and head you can see he's badly hurt." And so on."

"May it be recorded that the members of the police force returned, after reaching the animal, to the shore, empty-handed. The 'deer' was nothing but a big piece of dark tar paper flapping in the breeze. There is a moral and a lesson here, though it is not the hunting season and no damage was done. It is far too easy to 'see' a deer, if you really want to see a deer, whether the animal is actually there or not. And this is precisely why every year far too many hunters shoot each other."

Need we comment further?

AGE OF CHIVALRY NOT DEAD

A 900-year-old St. John Ambulance organization—the oldest Order of Chivalry in existence, is at present conducting a campaign to raise $250,000, for the purchase of medical supplies and equipment.

The record of St. Jahn Ambulance continues to be unchallenged. Staffed almost exclusively by unpaid volunteers, it is an unique organization. Money revenue from the public in the form of donations is reurned to the same public by free services given by the group.

From its earliest years it has been known as an agent of mercy. From the battlefields of the 12th Century to the football gridirons of modern day, the St. John Ambulance Corps has done a job of unqualified success. In addition to its many duties, performed every day, every place, the organization is also operating First Aid Posts, as well as providing First Aid Training, a recognized course, to thousands of Canadians. Now, by Federal request, it is to act as the official First Aid Training organization in Civil Defence.

The moderate objective of $250,000, if all things were taken into consideration, is only a fraction of the total value of services St. John Ambulance will provide the people of this province in 1952.

WOMANS INTUITION IS NO MYTH

All your life you've heard of "woman's intuition" and perhaps wondered whether it's fact or just fiction. John Kord Lagemann asks this question in the March Reader's Digest and answers it, after consulting top authorities, this way: "Intuition is a normal and highly useful function of human intelligence. Though associated with high IQ's in both sexes, it is more characteristic of women than of men."

Why? Well, in adolescence a boy is interested chiefly in asserting himself with action, while a girl's interests center around feelings, her own and others. From the understanding she gains of her own emotions she is able to relive the emotions of others.

Intuition is a way of thinking without words, the author says. It's a short cut to truth, and in matters of emotions it's the only way of getting there at all. The great psychologist Freud once said: "In minor decisions I consider all the pros and cons. But in vital matters, such as the choice of a mate or a profession, the decision should come from the unconscious."

Psychiatrists are agreed that the mind tunes into consciousness only a few of the impressions it receives. But it stores all the rest in the unconscious mind. Highly intuitive women, and some men, too, use more of this store than the non-intuitive.

Life is more interesting if you're intuitive the article says. Intuition give you a much better understanding of others, and because of this you mean more to them. You can develop your intuitive powers, too. "Take off the blinders of habit and open your mind to what's going on around you," the author counsels.

"See people as they really are, not as you think they ought to be."

RATIONING STEEL

Canada is finally being forced to follow the United States toward full end-use control of steel, reports The Financal Post. Up to now, Ottawa has managed to get by with an informal but effective system. But from here in, unless firm peace news from Korea or other moves bring a reversal of current U. S. policies on strategic materials, some Canadian manufacturers will be told how much or how little they can make.

Already, some of the country's biggest employers have had to submit 1952 production schedules to Ottawa. Cutbacks of as much as 25% have been ordered.

Impact on employment will likely be sharp but temporary. By mid-1952, defence is expected to more than take up the slack. Also, regardless of any changes Korea may bring, some leading U. S. steelmen think there will be plenty of steel by next fall and this, of course, could affect the new Canadian policy later. But, as of now, the heat is on.

EDITORIAL NOTES

Two sure signs that Spring is just around the corner! The days are getting longer, and the Inkerman Rockets start their annual Ottawa District Playoffs in the Auditorium this week.

National Education Week is being observed from March 2 to March 8. On March 10 the annual Red Cross campaign will get under way. These are two occasions all citizens should support wholeheartedly.

Canada may be a land of opportunity, yet, during the last ten years, five persons emigrated from this country for every six persons who immigrated here. The remedy to this emigration problem is probably the key to this country's future progress.

Defence production in Canada should not always be considered in terms of armament. Wearing apparel of the armed forces constitutes quite an expense. Last year one million pair of wool socks were made as part of our national defence production.

The Owen Sound Sun Times believes that "whistling" is a lost art and suggests that a psychiatrist may be able to determine the reason. May be, as far as people are concerned, but certainly not when it comes to trains. The popular whistle of the "Old Local" and the "Streaking Flyer" are still as shrill, as loud, and as long as ever.

The case of the "Wet Pedestrian" will shortly be written by that well-known author, "The Mudsplasher." Motorists should keep in mind that in the coming wet weather, streets and thoroughfares are covered with water, and, therefore, extra precaution should be taken so as not to splash the pedestrian. It is quite provoking, when taking a Sunday afternoon walk, to have the new spring coat splashed with muddy water by a thoughtless driver.

Here are some interesting figures. From 1941 to 1951 the cost of newsprint increased by 316 per cent. At the same time the over-all financing of a newspaper was raised to 170%. Just an indication that newspapers do not escape the continued high cost of living. Yet, in this same period the cost of most newspapers has not risen accordingly. Taking everything into consideration, a newspaper is one of the best buys to-day: whether it is for advertising or for news value.

Gospel Gleanings....

"And God said unto Noah, the end of all flesh is come before me . . . . make thee an ark"—(Gen. 6:13-14).

Genesis 6 and 7 tell the story of the world's greatest disaster. They also tell how one man and his family were saved because they believed God's word: while all who doubted that word were lost. That same infallible word tells also of more terrible disasters yet in store for an unrepentant world, when the vials of the wrath of God are poured out upon the earth (see Rev. 14, 15 and 16). "For the day of His wrath is come: and who shall be able to stand?"—(Rev. 6:17).

To build a vessel miles from water required unparalleled faith and fortitude: but Noah believed God and worked for 120 years amid scorn and ridicule. When they pointed at him with contempt, he pointed to the word of God with conviction. Every blow he struck gave warning of impending doom: but his warnings went unheeded. "And as it was in the day of Noe, so shall it be also in the days of the Son of Man"—(Luke 17:26). "Because of these things cometh the wrath of God upon the children of disobedience."—(Eph. 5:6).

But God has provided an Ark of refuge from the waters of judgment: that Ark is Christ. God's invitation to you is the same as he gave Noah: "Come thou and all thy house into the Ark"—(Gen. 7:1). Do not depend for safety on the floating debris of religious form or human merit. Your salvation depends wholly on your genuine repentance and trust in the sacrifice made in your behalf by the Lord Jesus Christ at Calvary. "Whosoever believeth in Him shall receive remission of sins"—(Acts 10:43).

"The train struck the man, did it not?" asked the lawyer of the driver at the trial.

"It did sir," was the reply.

"Was the man on the track?" thundered the lawyer.

"Of course he was. No engine driver worth his salt would run his train into the woods after a man."

WELCOME TO

FREE MOTION PICTURES

A FREE MOTION PICTURE will be held in the Community Hall, Chesterville, on Thursday evening, February 28th, at 8 p.m. The pictures will consist of the following films: "ENOUGH AND FOR ALL," and on the same program the GREY CUP FINAL 1951.

Everybody welcome—Come and bring your family.

On the afternoon of February 28th in our showroom we will hold a gathering of farmers, who wish to attend. There will be talks on some of the latest farming methods, by Massey-Harris Company representatives and Agriculture representatives.

We will be pleased to see you at this gathering and also to our SHOW in the evening.

McMillan Bros.

Dial 505. The Farmers' Supply Store." Chesterville.

The 7th Column

(Continued from Page 1)

rough spots, with some holes in the pavement nearly six inches deep. As one motorist, who recently returned from a trip that took him to a point 100 miles north of Toronto, intimated, the roughest road he travelled over during the whole trip was between this village and Williamsburg. A local citizen, just back from a motor trip to Florida, says the same. Let's hope this highway, north to the Carleton Boundary, is resurfaced, without delay, this spring. Such action is long overdue.

* * * *

Customer : I vant some powder.
Clerk: Mennens?
Customer: No, vimmens.
Clerk : Scented?
Customer: No, I vill take it mit me.

* * * *

In Ottawa a minister complains about his groceries being delivered in a beer carton. Brother, in these days of high prices, we're lucky to get our groceries in any kind of a carton.

* * * *

Peace cannot be kept by force. It can only be achieved by understanding.—Albert Einstein.

* * * *

"Arthur hasn't been out one night for three weeks."

"Has he turned over a new leaf?"

"Nope. Turned over his dad's new car."

* * * *

Steady rise of the Canadian dollar to par with that of the United States has given this country some almost invaluable publicity south of the border. In a letter to The Financial Post, a New Yorker makes this flattering statement: "I have often wished that the United States was as well governed as Canada. Hence, whenever I am able to invest the meagre sums which the United States income tax leaves to us, my instinct is to invest in Canadian securities."

And from the New York Daily News with its huge circulation comes this tribute: "Money's primarily a matter of people's confidence in the government that prints it, and the world of trade has expressed increasing trust in Canada. Canadians' energy in developing their country is drawing admiration from all Americans. Congratulations and continued good management, Canada. Some day we may get around to following your fine example."

This new enthusiasm for Canada in the United States, comments The Financial Post, will be welcome and appreciated here. But we could do with a little more of it in Canada too.

Letters to the Editor

Ottawa, Ont.,
February 18th, 1952.

Editor, Winchester Press.

Dear Sir:—Though we don't know the author of the article, we would like to disagree with the poem, "When We Were Young," which appeared in the Winchester Press, February 7th.

The first line which caught our eyes was this, "The course has been changed quite a bit." Is the author suggesting that progress should be made in every field except education? In this atomic age, it would be ridiculous for school education to remain 50 years in the past (those so-called "good old days"). What could be more important in these uncertain times than that our children be trained in Atomic Defence. It may well save their lives in the future. Knowledge of gerunds and verbs will never do that.

And I venture to say that children have better vocabularies and more correct grammar than many of those who prefer to live in an era where "I ain't" and "don't be" were all too common.

"The kids, when they read, can't be heard." There was never a time when public speaking and self-expression were more stressed than now. Children are encouraged to participate in class discussion, rather than listen while the teacher talks.

The remark, "We passed on our marks, not our height," appears to be a degrading remark to the teachers of our schools. We have not come to the stage when pupils pass because of a physical standard. The standard is still academic.

These are a few of the places where we disagree with the poem. We feel sure that many other readers have the same opinion.

We remain,
Two Interested Readers.

Guy: My wife has the worst memory in the world.

Another Guy: She forgets everything, huh?

Guy: No. She remembers everything.

* * * *

A Prayer For Brotherhood Week

From the point of Light within the Mind of God
Let light stream forth into the minds of men.
Let Light descend on Earth.
From the point of Love within the heart of God
Let love stream forth into the hearts of men.
May Christ return to earth.
From the centre where the Will of God is known
Let purpose guide the little wills of men—
The purpose which the Master knows and serves.
From the centre which we call the race of men
Let the Plan of Love and Light work out.
And may it seal the door where evil dwells.
Let Light and Love and Power restore the Plan on Earth.

Brotherhood is stressed in this prayer which asks for benefits, not for the individual, but for all men. Brotherhood Week was observed in Canada, U.S.A., and Britain last week. A worldwide brotherhood day will be observed on June 8, when folk of all faiths and nationalities who believe in the power of this Invocation, will say it knowing that their united voice is making a mighty appeal to God on behalf of all men. You could say this prayer until, or on that day.—Walter Wilson.

* * * *

Bill: "You know, your wife doesn't seem to dress as well as she did a few years ago before you married her."

Will: "Yeah? I don't see why not, She wears the same clothes now that she had then."

"QUEEN WALKS IN LONELINESS"

Do you envy Queen Elizabeth her pomp and pageantry? Then realize that her day starts at seven o'clock in the morning and ends when duties are through . . . that she is a prisoner of precedent and propriety. Read Jack Karr's story "She'll Walk In Loneliness" in this week's Star Weekly. Read also Matthew Halton's story "We Will Not Soon Forget." The European correspondent of the CBC paints a colorful picture of the sincere tribute which all classes of Britons paid their late king when they laid him to rest. This week's Star Weekly has a beautiful enlarged four-color reproduction of a photograph of Queen Elizabeth and the Duke of Edinburgh by Karsh, of Ottawa. Two pages in the first Magazine section are exclusively given to photographs of the late King's funeral and the big rotogravure picture magazine section has pages of photographs of members of the royal family who are now so much talked about.

For Quick Results, try a Press Classified Advt.

HYLO EGG-GRADING STATION

L. Kapeller, Proprietor.
WINCHESTER, OSGOODE and CHESTERVILLE

Daily Highest Market Price fo our City Trade.

Two Electric Grading Machines To Assure You Proper Grade.

If it is not convenient for you to bring your eggs to our Grading Stations at Winchester or Osgoode, you may leave them at any of the following stores where they will be picked up and your returns left twice weekly:

Allison's Store---Winchester Springs
Coughler's Store, Winchester Springs
Carkner's Store ----------Ormond
Saunders' Store ----------Inkerman
Lewis' Store ----------Dalmeny

WINCHESTER A. Crawford, Mgr. OSGOODE R. Rennick, Mgr.
CHESTERVILLE — Harold Marriner, Manager.

FUL-O-PEP Now FORTIFIED with VALUABLE TRACE MINERALS!



Up to 40 More Eggs per Bird
FROM PULLETS RAISED ON
NEW FUL-O-PEP FORMULA!

Up to 40 more eggs per bird were laid by pullets started and grown on the new Ful-O-Pep formula than by birds raised on "regular" Ful-O-Pep! And these "regular" feeds are the same feeds that have helped grow so many high producers!

Start this year's chicks on
FUL-O-PEP

Stocked and Sold By
Fennell Feed Company, Winchester

COUNTER CHECK BOOKS

- MADE UP TO YOUR SPECIFICATIONS
- ORDER A SUPPLY NOW TO SAVE LAST MINUTE RUSH ORDERS.
- DON'T DELAY—DO IT TODAY!

Phone 21

THE WINCHESTER PRESS

"Printing Supplies For All Your Needs"

FURNACE WORRIES

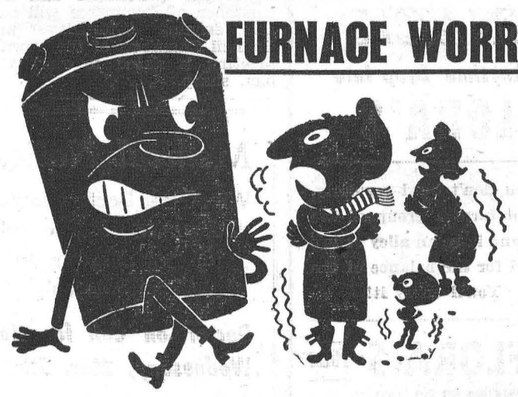

Zero means Nothing Plenty when your Old Furnace doesn't work.

Let us show you the complete line of Dependable ANTHES IMPERIAL Gravity Warm Air Furnaces. Or, for carefree Luxury of automatic heating, the ANTHES IMPERIAL Winter Air Conditioning Unit to suit your requirements.

HARRY JOULE

St. Lawrence Street WINCHESTER, ONT. Telephone 295

ELLIS CHICK HATCHERY

Canada Approved

BARRED PLYMOUTH ROCKS. S. C. WHITE LEGHORNS
NEW HAMP.-ROCK CROSS. ROCK-LEGHORN CROSS.

Capons - Custom Caponizing - Battery Brooding
Started Chicks.

Phone or Write for Price List

SOUTH MOUNTAIN, Ont., R. R. 1. - PHONE 607 r 21

The DODGE Car
The MODERN Car

The Car with the ORIFLOW SHOCK ABSORBERS For Easier Riding.

Parts and Servicing of all kinds at

MacDonald Motors Winchester

W. C. MacDONALD, Main St. West, Winchester.

Winchester Motors

St. Lawrence Street, Near C. P. R.

STUDEBAKER Sales and Service
J. I. CASE TRACTORS and Farm Machinery

Christmas Is Over

And so is New Years and Valentine's Day. But any time of the year is a good time to buy yourself that New Studebaker Car or Truck. We have them in stock, and we also have a few nice Used Cars:

1950 CHEVROLET SEDAN
1939 CHEVROLET SEDAN
1950 METEOR SEDAN
1936 PLYMOUTH SEDAN

DOUG. ANGUS, Proprietor
HOWARD FETTERLY, Sales Manager.
PHONE 122 - - Winchester, Ontario.

District Couple Honoured On 40th Wedding Anniversary

Mr. and Mrs. Bruce Slater, an elderly and well-known couple of Inkerman, were pleasantly surprised last Wednesday evening when members of their family unexpectedly called on them to wish them well on the occasion of their 40th wedding anniversary. Present at the surprise party were Mr. and Mrs. Hugh Slater, Winchester; Mr. and Mrs. R. L. Slater, Lyle and Chris., of Inkerman, and Mr. and Mrs. N. Hammond (Dorothy) and daughter, Janice, of Spencerville. Following an enjoyable get-together, the honoured couple were presented with 40 crisp, new one-dollar bills.

Honoured by Church and Neighbours

On Thursday evening, Mr. and Mrs. Slater were once again the honoured guests of a surprise party, held at the Wesleyan parsonage. Over fifty members of the church and neighbours of the couple attended to take part in the night's activities.

Following a social evening, Rev. Mr. Mack read an appropriate address and presented Mr. and Mrs. Slater, on behalf of those present, with a lovely electric clock and a wall plaque. Both Mr. and Mrs. Slater replied to their friends for remembering them.

Mr. and Mrs. Slater were married 40 years ago in Winchester by Rev. J. R. Pitt, a former Wesleyan minister of this town. Mrs. Slater was the former Ina Duncan, of this district. They have resided on a farm near Inkerman since their marriage.

The Press joins with a host of friends in the Winchester area in extending to them heartiest congratulations on this occasion, and that they may be blessed with good health to enjoy many more anniversaries.

Lend a Helping Hand!

GIVE

to the Red Cross

and give from your heart!



Sympathy alone will not:

- Further the Red Cross Blood Transfusion Service
- Maintain Red Cross Outpost Hospitals and Nursing Stations
- Assist sick and disabled war veterans
- Provide Disaster Services
- Help in all the other ways in which Red Cross serves to save lives and relieve suffering.

Give generously to the

CANADIAN RED CROSS

The Red Cross gratefully acknowledges the donation of this space by:

A Group of Winchester Friends

THE MIXING BOWL

By Anne Allan HYDRO HOME ECONOMIST

Hello Homemakers! Remember you can cook fish without frying. It is true that many kinds of fillets and steaks can be cooked in 8 to 12 minutes in a hot frying pan. However, the aroma permeates the house. On the other hand, fish, with a sauce on it baked for 25 to 35 minutes, in the electric oven, seems to keep the flavour in the food.

Fish, fried, broiled, poached or baked, is our favourite Lenten dish. Throughout the coming weeks we shall endeavour to keep you posted on various methods, while this week we publish recipes for baked fish dishes using the less expensive cod and haddock fillets. Any mild-flavoured fish fillet such as flounder, sole, perch or halibut may be substituted in the following recipes:

Fillets Florentine

3 lbs. (2 packages) green spinach, 4 tbsps. butter, 1 1-2 tbsps. flour, 1-2 tsp. salt. 1-8 tsp. pepper, 1 1-2 cups milk, 1-2 cup grated cheese, 2 lbs. fish fillets.

Wash spinach thoroughly and cook until barely tender (about 8 minutes). Chop coarsely and place in baking dish. Make a white sauce of butter, flour, seasoning and milk. Add cheese, and pour over spinach. Place the fillets on top. Cover the caserole with a piece of wet butter paper. Bake in electric oven of 375 degs. for 30 minutes. Serves 7.

Fish Roll

Biscuit dough (using 2 cups flour), 1 1-2 c finnan haddie, 1 small onion, chopped; 1 tbsp. minced parsley, and milk.

Roll biscuit dough to 1-4 inch thickness on a floured board. Combine flaked fish, onion, parsley and moisten slightly with milk. Spread mixture on dough and roll as for jelly roll. Cut into 1 1-2 inch slices and bake in a greased baking dish. Use a pre-heated electric oven of 400 degs. for about 20 minutes. Serve with cheese sauce.

Baked Fish Fillets

1 lb. fillets, 1 cup milk, 1 tbsp. salt, dry bread crumbs, 1 tbsp. salad oil.

Cut fillets into serving pieces. Combine milk and salt, then dip fish into the milk, then into crumbs. Place the well-coated fish in a greased baking dish, sprinkle with salad oil and bake in electric oven of 450 degs. for about 15 minutes. (Do not add water.) Serve with lemon or almond sauce.

Codfish Casserole

4 fresh cut fish steaks, 1 small onion, chopped; 1-2 tin mushrooms, 6 tbsps. boiling water, 3 tbsps. butter, 3 tbsps. flour, 2 cups milk, salt, pepper and paprika.

Place cut fish in oiled baking pan. Cook onions and mushrooms in water for three minutes, then add butter and flour. Mix together. Gradually stir in the milk and stir for about five minutes. Pour sauce over the fillets and bake in electric oven of 350 degs. for about 30 minutes. Serves 4.

TAKE A TIP

1. Let frozen fillets thaw just befor cooking.

2. A piece of fish, large or small, freed from skin and bones, is called a fillet.

3. If fish is purchased as "cleaned" it may be cooked as is after thoroughly washing in cold salty water.

4. Although fish may be cooked with heads, fins, and tails on, these are never served. Bones should be carefully removed from fish which is to be served to children.

5. A fish loaf mixture may be baked in custard cups which will require half a baking period, compared to a loaf pan.

6. Sprinkle a little lemon juice or sherry over baked fish to add a piquant flavour.

7. If a cream fish sauce is too thin add a few dry crumbs.

THE QUESTION BOX

Mrs. W. W. asks: Should we combine fish with cheese in a casserole dish?

Answer: Add canned salmon to a Welsh rarebit and you have a perfect nutritious and tasty dish. The cheese lacking in iron is enriched in both iron and iodine content by the addition of fish.

Mrs. C. D. asks: How do you prevent a salmon souffle from falling?

Answer: Corral the family around the table before removing the souffle from the oven.

Mrs. J. E. asks: What is Plaice and how should it be cooked?

Answer: Plaice is a salt-water fish which is comparable to the flounder or sole sold in this country. Many English people poach or bake the fillets of flounder and plaice. Since these fillets fall apart easily it is advisable to cook in aluminum foil or wet parchment paper.

W. C. T. U. Met Last Week

The regular monthly meeting of the Woman's Christian Temperance Union was held at the home of Mrs. W. J. Stewart last week. The president, Mrs. O. Wallace, presided, assisted by Mrs. E. Fennell as secretary. Miss A. Walker presided at the piano.

Mrs. P. Durant conducted the clip sheet, which dealt with the World Convention of the W. C. T. U.

The treasurer, in her report, stressed the appeal for the collection of used stamps. Anyone desiring to help in this worthy cause could contact a member of the local Society. Prizes are to be given to those competing in the National Temperance Study Course, who obtained highest standing.

Mrs. A. Christie conducted the worship service, and Mrs. E. Fennell read an interesting account on the life of Francis Willard.

The members signed, and contributed to, the hostess sheet, connected with the World Convention of the W. C. T. U., which meets in Canada in 1953. Mention was made of a Tea to be held in April.

The president read a very suitable poem, entitled "Angel's Work," and the Mizpah Benediction was used to close the meeting.

U.N. Opens Restaurant for Delegates, Staff



New York's first truly international restaurant, equipped to cater to a clientele numbering about 4,000 from over 60 countries—the United Nations cafeteria and delegates' dining room—opened recently at U.N. Headquarters. A vast and modern kitchen, covering some 9,000 square feet serves the cafeteria and dining room which are located on the fifth floor of the newly constructed Conference building overlooking the East River. Above is a partial view of the United Nations cafeteria which can accommodate about 400 persons.

CANADIAN PACIFIC

WORLD'S GREATEST TRAVEL SYSTEM

Time Table

STANDARD TIME.

EASTWARD TRAINS

No. 22—5.24 a.m. Flag stop for Montreal passengers. Daily.

No. 30—8.32 a.m., except Sunday. Stops at all stations.

No. 36—4.45 p.m., except Sunday. Stops at all stations.

WESTWARD TRAINS

No. 21—12.56 a.m., daily. Flag stop for Toronto and West.

No. 35—11.50 a.m. daily, except Sunday. Stops at all stations.

No. 29—7.30 p.m. daily, except Sunday. Stops at all stations.

SUNDAY ONLY

Westward Train No. 597—12.03 p.m. Sunday only. Stops at all stations.

Eastward Train No. 598—5.53 p.m., Sunday only. Stops at all stations.

Note—All above times are Standard.

R. D. LEDGERWOOD, Agent.

Don't miss the

MONARCH COOKING SCHOOL



Town Hall, Winchester, Tonight and Friday, February 28 - 29

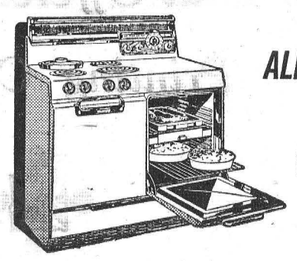

ALL THAT'S NEW IN MODERN COOKERY

demonstrated with the aid of a

FRIGIDAIRE REFRIGERATOR and FRIGIDAIRE ELECTRIC RANGE

supplied by

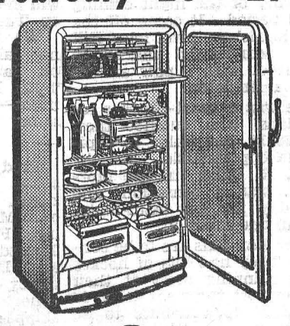

VICE & CRAIG, Winchester, Ont.

We're Completely Nuts!

No Doubt About It

We're Completely Looney

To Ask The Prices We're Asking For The Used Cars and Trucks We're Selling. The Boss Will Probably Put Us Away When He Gets Back From His Florida Vacation.

Have to Stir Up Action Somehow Though, So Hurry, Because Now You Can Select Your Car From The Largest and Most Complete Stock Ever To Be Displayed In The District. Experts Have Put These Cars Into The Very Best of Condition, and Our Prices Are So Low We're Proud To Print Them.

For A Better Car and A Greater Saving, Compare and You Will BUY FROM US!

"Price, Quality and Service" are Bywords "At Our House"

1951 CHEVROLET DeLUXE FLEETLINE 2-Door Sedanette, with Air-Conditioning $2075.00

1951 PONTIAC SEDAN, Metallic Finish, Air-Coditioning, Radio, Fog Lamps, etc. Only $2150.00

1949 METEOR SEDAN, Magic Air Heater $1275.00

1949 STUDEBAKER SEDAN, like new $1550.00

1949 OLDSMOBILE ROCKET "88" Sedan With Metallic Finish, Hydramatic Drive, Air-Conditioning, Back-Up Lights, etc. Going at $2175.00

1950 PREFECT SEDAN, Heater, Like New $900.00

1942 PONTIAC Coach Better than Average $650.00

TRUCKS

1948 FORD ½ TON PICK-UP TRUCK $1150.00
Smart, Clean and Newer Than New.

1946 CHEVROLET ¾ TON PICK-UP $975.00
4-Speed Transmission, Heater and Defrosters.

1946 CHEVROLET ½ TON PICK-UP $875.00
A Real Nice Truck at a Real Bargain Price.

Melvin Motors Limited

Your O K Used Car and Truck Dealer. - - Phone 113, Winchester, Ont.

The NEW 1952 FORD NOW ON DISPLAY

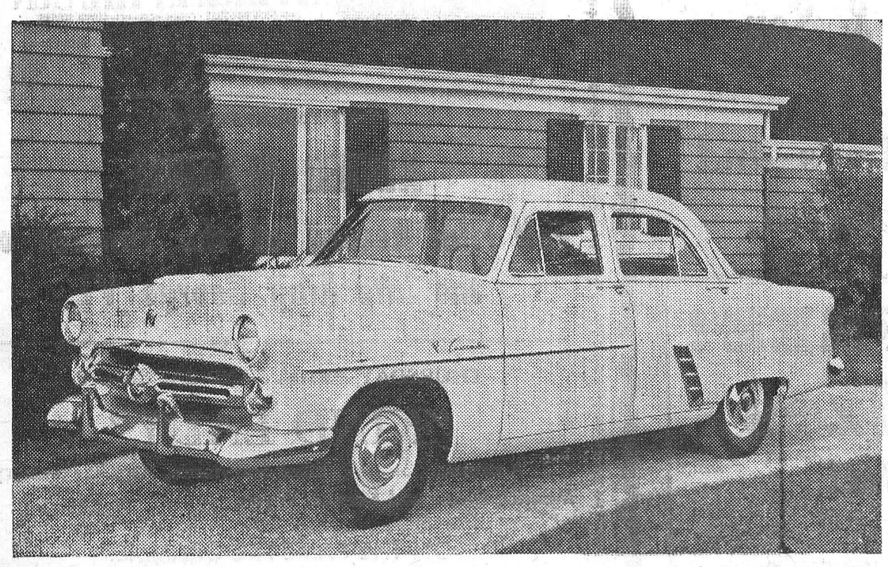

SEE IT TODAY AT YOUR FORD-MONARCH DEALER'S SHOW ROOMS

HAROLD LANNIN'S GARAGE, WINCHESTER, ONT.

SPORTS NEWS

ROCKETS UPSET BY CARDINAL JUNIOR B SQUAD

Cardinal Red Birds, a hot Junior B squad, upset the highly rated Inkerman Rockets 7-6 in an exhibition contest, played in the Starch Town last Wednesday night. Inkerman had previously defeated Cardinal 14-4. Allen Cameron's breakaway tally climaxed a third period comeback by Cardinal and gave the Red Birds the win. Inkerman held a 6-4 lead at the end of the second period but were held scoreless in the final session.

LOCAL JUNIOR SQUAD ELIMINATES RICHMOND IN SEMI-FINAL ROUND

Winchester Juniors duplicated an 8-3 score on Richmond last Friday night to take the Carleton League semi-final round in two straight games. It was a best-of-three series with the winners playing off for the league championship with Manotick Juniors.

The line-ups were:

Richmond—A. Nelson J. Tubman, W. Spearman, G. Brownlee, I. Gilmour, T. Brown, J. Roy, S. Bradley, B. Garland, A. McRae, K. Brownlee.

Winchester—M. Steinburg, McKercher, LaPorte, Carkner, Meldrum, B. Steinburg, Balkwill, Saunders, Dawson, Hutchinson, Cassidy. McRoberts,

Referee: Mel. Scott, Winchester.

WINCHESTER BANTAMS BOW OUT TO MORRISBURG

Winchester Bantams outplayed and outshot Morrisburg in the final game of the St. Lawrence District semi-finals here Monday night, but ended up on the short end of a 3-1 score, to be eliminated from further play.

The game was fast and clean and for a Bantam class hockey, it was better than average. The River Crew banged home three before Winchester finally found the range, with their only tally of the night coming in the third period. It came off the stick of the locals' ace pivot man, Bill Sherwood. Morrisburg marksmen were W. Harper with a pair and D. Jarvis with a singleton.

The game was a heart-breaker for the local lads, who outshot their opponents 28-15, but failed to capitalize on the opportunities. On the other hand, R. Baker, in the Morrisburg net, was a sensation, and saved the day for his team-mates on more than one occasion.

Winchester Bantams are to be congratulated. They had lots of hockey this season, winning most of their games. They lost the final game in a manner that is a tribute to all true sportsmen.

The line-ups were:

Winchester—Goal, Doug. Stewart; def., Sel Crowder and Carl McMillan, Don Abel, Bob Mitchell, Bob Clark; forwards, Bill Sherwood, Earl Bilow, Jim Corry, Francis Beckstead, Carl Beckstead, Dwayne Hall; extras, Al. Alford, Keith Fitzsimmons, Willis Carson, Henry Palmer.

Morrisburg—Goal, R. Baker; D. Moore, S. Duval, D. Jarvis, D. Aikman, L. Aikman, A. Lawler, W. Harper, G. Organ, R. Bouchard, D. Baker.

Referees: Mel. Scott, Winchester, and Bruce Stitt, Morrisburg.

WINCHESTER JUNIORS DEFEAT MANOTICK IN FIRST GAME OF LEAGUE FINALS

Showing power plus in every department, Winchester Juniors outskated, outplayed and outshot Manotick Juniors on Monday night here to take a 5-2 decision in the first game of a best of three final series for the South Carleton Junior Hockey League Championship.

The locals lost little time in going on the score sheet when Jack Dawson, on a pass from Gord. Hutchinson, netted his first at the twenty-second mark of the initial frame. Jim Bulger came back with two quick ones to put Manotick temporarily in the lead.

A strong second period saw Lloyd Bailey connect for a pair and Jack Dawson his second of the evening, with assists going to Hutchinson, Dawson, Coleman, Anderson and Bailey.

Bruce Steinburg added the fifth tally in the third frame to sew up the game.

Despite soft ice conditions, the game was fast and fairly rough, with 17 penalties being handed out for minor infractions. Winchester collected seven of the seventeen trips to the sin-bin.

The winners of this series go on in district playdowns against Westport on Monday night, March 3rd.

The line-ups were:

Winchester—Goal, M. Steinburg; def., S. McKercher, W. LaPorte, R. Meldrum, A. Carkner; forwards, B. Steinburg, L. Bailey, C. Coleman, M. Cassidy, M. Saunders, J. Anderson, J. Dawson, H. Balkwill, G. Hutchinson.

Manotick—Goal, L. Kelly; def., P. Johnstone, Joe Bulger, A. Scobie, E. Rushleau; forwards, D. Hobbs, B. Watson, J. Kelly, D. Driscoll, E. Norenious, M. Hughes, Jim Bulger, C. Wilson, B. Parks, L. Kelly, R. Boyd.

Officials: Mel Scott, Winchester, and Frank Boyd, Osgoode.

Stacking The Brooms

Of interest to Curlers and a' by Sco'y (spelled wi' two t's)

We are risking running afoul of the deadline this week, but we're hoping that the editor's patience holds out. We held this column over until after Monday's games were completed to give our readers a picture of early developments in the local "Quarter-Century Celebration" Mixed onspiel, and in the Royal Caledonia playdowns at Morrisburg.

* * * *

Charlie Cross' team got off to a good start in the Mixed with a pair of successes—one from W. J. Cass and the second from Walter Moffat. Howard Fetterly's rink is in the hunt for the consolation prizes with a win over Mr. Cass, following a set-back at the hands of Mr. Moffat. Two more main event winners and two consolation event contestants will have been decided after games on Tuesday and Wednesday nights.

We found out that there will be no Caledonia games at Morrisburg on Saturday night, so the Mixed 'Spiel Finals should be played that night—a most fitting evening for same!

* * * *

Fred Christie's rink had a close shave at Morrisburg on Monday night, squeezing out an 11-10 win over Mr. Graham of Prescott. They meet Fred Broder, of Morrisburg, on Thursday, and they'd better be good. Mr. Broder certainly showed no mercy on our Chester Gilroy and his cohorts. We hope that the rinks skipped by Messrs. Fetterly, MacLean, Balkwill and Cass fare well—and are all winners by the time this edition reaches our readers.

* * * *

The round-robin play for the Pat Lid cups and saucers is completed except for one all-important game. Howard Fetterly's team is in the driver's seat, having 6 wins, 1 loss and 1 tie, for 13 points—all games played. Hot on his heels are the boys under the leadership of Mr. Balkwill, with 5 wins, 1 loss and 1 tie, for 11 points—with one game left to play, that against Mr. Cass. A win by Mr. Balkwill will force a sudden-death playoff game, but a loss or tie—and it's all over. This is a tough business on the nerves.

* * * *

Whoever said that a good granite player couldn't play a fine game with the irons? We know one team that thought so, and were recently shown otherwise — and definitely! Fred Christie (where have I heard that name before?) and company—this time the company were Al. Alford at vice, Howard Summers second, and Roy Merkley lead, attended the Arnprior (Irons) Bonspiel on Feb. 20th, and were conceded chances somewhat less than zero of making a decent showing when drawn against a rink that plays irons predominantly. After the smoke cleared, the scoreboard read Christie 16, the other, 1. 'Nuff said. May we never underrate our opponents. Fred and the boys did'nt do quite so well in their other game, but their overall result was sufficient to bring home the bacon to the tune of a curling tam for each ring member and a beautiful chest for silver for the skip.

Here is the punch line: Fred has donated this chest to the club in the hopes that it may be raffled off for the purposes of raising sufficient funds to buy new rubber hacks for our ice. A bit of mental arithmetic states that if each member of the men's and ladies' clubs will buy one ticket at 50 cents, that said hacks and installation equipment will be paid for. Well, what do you say? Agreed! Three cheers for Fred and the spirit of the club.

* * * *

Oh, yes, the boys enjoyed themselves immensely at Montreal.

ACCIDENT ON MILL STREET CAUSES $150.00 DAMAGE

A minor mishap on Mill Street caused $150 damage to cars owned by Willis Robinson and Charles McAuley, of Ormond.

Proceeding south on Mill Street, Mr. Robinson, driving a 1947 Studebaker, stopped just south of the Cameron Ave. and Mill St. intersection. McAuley, driving a 1942 Dodge sedan, was folowing the Robinson vehicle but was unable to stop, due to icy road conditions, and subsequently smashed into the rear of the Robinson car. No one was injured. Damage to the Robinson vehicle is estimated at $25 and to Mr. McAuley's car at $125. Constable Gilbert Raistrick investigated.

For Quick Results, try a Press Classified Advt.

FOR LENT—HOT CHEESE DISHES

All the way from hors d'oeuvres to dessert, cheese lends any meal a gourmet touch that no other food can achieve. For Lenten menus that give satisfaction plus, see this Sunday's (March 2) issue of The American Weekly, exclusively with The Detroit Sunday Times. See Amy Allen's recipes for flavorsome hot cheese dishes.

BRING US YOUR

Job Printing

Service and Price Comparable To That Offered By Outside Printing Concerns

THE WINCHESTER PRESS

Telephone 21

SKOUR-TABS

SULFA DRUGS Plus STREPTOMYCIN FOR THE TREATMENT OF INFECTIOUS CALF SCOURS

SKOUR-TABS contain sulfamethazine and sulfaguanidine, each of which has proven value in the treatment of Infectious Calf Scours *PLUS* Streptomycin, the antibiotic that destroys the organism which causes "white" Calf Scours.

MOST EFFECTIVE TREATMENT

This new formula provides an absolutely effective, yet safe treatment for Calf Scours.

EASY TO USE

Simply give tablets in original or drench form, as directed on the package.

INEXPENSIVE

The cost of saving a calf with SKOUR-TABS is small. Complete treatment package—$1.75.

EARLY TREATMENT IMPORTANT

Infectious Calf Scours kill in 24 hours. Immediate treatment is essential. Be prepared. Have a package of SKOUR-TABS on hand at all times.

Phone 34 J. F. Smith Drug Co. Ltd. We Deliver

G. H. LaROSE, Phm. B. WINCHESTER

Two Names That MEAN Something . . . . .

C. C. STUBBS & CO. - L. D. WELLS, Prop.

DEPENDABILITY — WORKMANSHIP

Authorized Dealer for "Rock of Ages" and the Best Imported Granites.

Cemetery Lettering promptly attended to at reasonable rates.

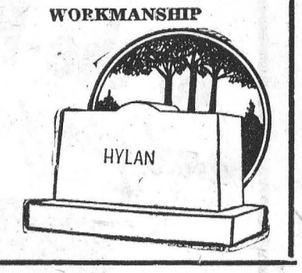

MORRISBURG, ONT.

P. O. Box 396. Phone 304.

Local Agent—J. L. DIXON.

NOW IS THE TIME . . . . . .

To Paper Before the Spring Rush. We have 500 samples to choose from. Prices 28c up. If you prefer to hang the paper yourself, let us supply the paper from our new samples. We can also supply CANCO PASTE POWDER

Harold A. Helmer

High-Class Painting and Decorating Contractor

PHONE 105, WINCHESTER, ONT.

BERRYHOLM CHICKS

BARRED ROCKS — NEW HAMPSHIRES — ROCK-LEGHORN CROSS — HAMP-ROCK CROSS

NEW TELEPHONE NO. 77W

A direct line from our farm to central has been installed to ensure prompt telephone service. Please use this new number - 77W South Mountain, when phoning about chicks.

Berryholm Poultry Farm

SOUTH MOUNTAIN, ONT.

ANNOUNCING

GRAND OPENING

IN MORRISBURG

SATURDAY, MARCH 1st, 1952

OF

Family Outfitters Company

Successors to Sam Agulnik & Son

* * * *

Complete Line of Ladies', Men's and Children's Clothing and Footwear.

FREE! FREE! FREE!

3 Valuable Prizes

To Be Given Away Absolutely FREE.

NO PURCHASE NECESSARY.

Everyone Visiting Our Store From March 1 to April 12 Will Receive Free Coupons. Drawing to take place Sat., April 12. Prizes on display in our Show Windows.

NEXT WEEK AT THE

"Picadilly Theatre"

WILLIAMSBURG, ONT.

THIS THURSDAY, FRIDAY & SATURDAY



STARRING PAUL DOUGLAS JANET LEIGH

with KEENAN WYNN · LEWIS STONE · SPRING BYINGTON · BRUCE BENNETT

Screen Play by DOROTHY KINGSLEY and GEORGE WELLS

Based on a Story by RICHARD CONLIN

Produced and Directed by CLARENCE BROWN

MONDAY, TUESDAY AND WEDNESDAY

Unequalled *As A Story Of Youth!*



Paramount presents

MONTGOMERY CLIFT · ELIZABETH TAYLOR · SHELLEY WINTERS

in George Stevens' Production of

A PLACE IN THE SUN

with KEEFE BRASSELLE · Produced and Directed by GEORGE STEVENS

Screenplay by Michael Wilson and Harry Brown · Based on the novel, AN AMERICAN TRAGEDY, by THEODORE DREISER and the PATRICK KEARNEY play adapted from the novel

ADULT ENTERTAINMENT

ADDED FEATURE

Full Film Record of the Funeral of the late King George VI.

THURSDAY, FRIDAY AND SATURDAY

"KIND LADY"

A drama. Starring Ethel Barrymore, Angela Lansbury, Maurice Evans and Keenan Wynn.

ON THE SAME PROGRAMME.

"RANGERS RIDE"

An action packed Western picture. With Jimmy Wakely.

SOUTH MOUNTAIN

Miss Dorothy Blow and Mrs. Chas. Guthrie, of Ottawa, spent a few days last week with thier father, Mr. Martin Blow.

Mr. and Mrs. Lloyd Workman, of Heckston, were callers in town on Thursday.

Sincere sympathy is extended to Mrs. Stewart Christie (nee Myrtle Beggs) and family in the death of a husband and father.

We are pleased to report Mrs. Jerry home after spending the past three weeks at the Civic Hospital, Ottawa.

The many friends of Mrs. Milton Murdock will be sorry to hear of her being a patient at the Brockville General Hospital.

Mr. and Mrs. Geo. Gordon, of Millar's Corners, were recent visitors in town.

Mr. H. McMaster, of Winchester, was a caller at the Barry home on Sunday.

The ladies of the W. A. of the United Church held a crokinole party at the home of Mr. and Mrs. Lloyd Montgomery on Tuesday evening, February 19th. A large number attended and a very enjoyable time was spent.

Fellowship Club Meeting

The Fellowship Club of St. Peter's Anglican Church met at the home of Mrs. K. M. Laushway on Tuesday evening, Feb. 19th, and opened with "God Save The Queen." Games were played and the business session was given mainly to the discussion and plans for the Spring Bazaar on May 2nd. The president announced that the World Day of Prayer would be held in the Anglican Church and urged that all members should attend. The next meeting will be held on March 4th at the home of Mrs. E. A. Marriner. The meeting closed with lunch served by the hostess, and a vote of thanks was extended to her.

MELVINS

Mr. and Mrs. Lorne Baker and Mr. and Mrs. Ben. Baker, of Ottawa, visited on Sunday with Mr. and Mrs. Clarence Presley and Mr. and Mrs. Willard Baker.

Mr. and Mrs. Elwyn Fowler and daughters, Lillian and Sheila, visited with friends in Gouverneur, N. Y., over the week-end.

Miss Doris Simser spent the week-end with Mr. and Mrs. John Erratt of Aultsville.

Mr. and Mrs. Orval Christie visited Mr. and Mrs. Wm. Scott, of Spencerville and Mr. and Mrs. Glen Christie, of Prescott, on Saturday.

Mr. and Mrs. Abraham St. Pierre spent a day last week with Mr. and Mrs. M. Lebrun, of Moose Creek.

Mr. and Mrs. Chas. Flegg, of Dunbar, had dinner with Mr. and Mrs. Richard Scott on Sunday.

Messrs. Harold James and Howard Harper called on Mr. and Mrs. John Veley recently.

Mrs. Farren Beckstead is still seriously ill.

Mr. and Mrs. Willard Baker and family were tea guests of the latter's aunts, Misses Carrie and Laura Hunter, and Mrs. Wm. McQuaig, of Morewood, on Monday.

Miss Ileen Gunn, of Ottawa, spent the week-end with her parents, Mr. and Mrs. Stewart Gunn.

The ladies Hospital Auxiliary met at the home of Mrs. Willard Baker on Wednesday evening, with seventeen ladies present. Following the business, a social hour was spent and lunch served by the hostess.

Congratulations to Miss Melba Barrett on her recent marriage to Mr. Leverette McDonald.

Mr. and Mrs. Stanley Brown, of Morewood, called on Mr. and Mrs. John Veley recently.

Mr. and Mrs. John Veley and Gordon James spent the week-end with the former's mother, Mrs. Wm. Veley, near Brockville. His sister, Miss Floria Veley, returned with them.

Mr. and Mrs. Richard Scott had tea with Mr. and Mrs. Geo. Coons and Edna on Thursday.

Miss Marjory Byers, of the Boyne, spent a week-end with Mrs. Richard Scott, recently.

Mr. Melvin Fowler had tea with Mr. Allan Scott on Sunday.

CASS BRIDGE

Mr. and Mrs. Thos. Johnstone spent the past week with friends in Ottawa.

Mrs. Bernice Casselman spent a few days with Mr. and Mrs. Lorne Cooke and family, of Iroquois.

Mr. and Mrs. Albert Johnston, of Kemptville, visited Mr. and Mrs. Jas. Patterson.

A number of ladies attended the Valentine Tea, which was held at the home of Mrs. Jas. Bowman. Mrs. Byron Dawson and Mrs. Jas. Bowman were the hostesses for this occasion and a very enjoyable afternoon was spent.

Mrs. Ernest Munroe, Mrs. George Coons, Mrs. Frank Hogaboam and Mrs. Arnold Hogaboam had tea with Mrs. Floyd Coons on Wednesday.

(This Week's News)

Mrs. Frank Hogaboam, Mr. and Mrs. Arnold Hogaboam and Billie had tea with Mr. and Mrs. Lorne Cooke and family of Iroquois.

Mr. and Mrs. Kenneth Durant and Mrs. Clifford Barkley and family spent Saturday in Cornwall.

Visitors and callers of Mr. and Mrs. Arnold Hogaboam on Sunday were Mr. and Mrs. Lorne Hogaboam and Mr. and Mrs. George Coons and Edna.

Mr. and Mrs. Howard Guy and family spent Sunday evening with Mr. and Mrs. Ford Baker.

Mr. and Mrs. Richard Patterson spent one day recently in Brockville.

Miss Maureen Beamish spent a few days with her grandparents, Mr. and Mrs. G. Montgomery, of South Mountain.

Miss Ella Curry, of Montreal, spent the week-end with Mr. and Mrs. Gard Baker and family.

Mr. and Mrs. Richard Scott had tea with Mr. and Mrs. George Coons and Edna on Thursday evening.

Mr. and Mrs. John Morrow and Russell had tea with Mr. and Mrs. Floyd Pemberton and family on Wednesday evening.

Mr. and Mrs. Floyd Pemberton and girls spent Friday evening with Mr. and Mrs. John Wells, of Strader Hill.

Mr. and Mrs. Floyd Pemberton spent Saturday in Cornwall.

ELMA

Mrs. Harry Carruthers spent Saturday last in Ottawa with her mother, Mrs. M. E. French, on the occasion of the latter's birthday.

Mr. and Mrs. Stanley Barkley and Mr. and Mrs. Douglas McIntosh, of Dunbar, spent the week-end in Kingston.

A family gathering was held on Sunday at the home of Mr. and Mrs. William Pemberton, in honour of their 55th wedding anniversary.

Mr. and Mrs. Stuart Armstrong accompanied Mr. Harold Armstrong, of Chesterville, to Northfield on Sunday and visited Mr. and Mrs. Bryce Armstrong and family.

Mr. and Mrs. Graham McPherson and Lois spent the week-end with Mr. and Mrs. Donald McMartin and family and Capt. and Mrs. W. L. McLatchie and daughters, of Cornwall.

Mr. and Mrs. Ralph Swerdfeger, of Froatburn, and Mr. and Mrs. Melvin Dillabough and Claude were supper guests of Mr. and Mrs. Donald Dillabough, Gary and Margaret, on Tuesday.

Mrs. A. N. Barkley was the guest of honour at a birthday party at the home of her son, Egerton, on Friday. Those present included: Mrs. Barkley, Mr. and Mrs. Reginald Barkley, Williamsburg; Mr. and Mrs. Donald McMartin, Gwen and Neil, Cornwall; Mrs. Harold Smith, Gordon, Ralph and Edith, Mr. and Mrs. Egerton Barkley, Robert, Gerald and Jean.

Mrs. William Colquhoun, of Colquhoun, was a recent guest of Mrs. W. Burleigh and Mr. Douglas Thom.

Mrs. Marley McPherson spent the week-end with Mr. and Mrs. Frank Fetterly, of Aultsville.

Mr. and Mrs. Melvin Dillabough and Claude visited Mr. and Mrs. Graham McPherson, Ralph and Lois, on Wednesday.

ORMOND

On February 14th the Ormond Unit of the Hospital Auxiliary held a Valentine Tea at the home of Mr. and Mrs. Erwin Cumming.

Mrs. Wm. Crummy, of Winchester, spent Tuesday with Miss Betty Duncan.

Mr. Alex McGregor attended the Concentrated Milk Producers' Convention, held at Hamilton last week.

The February meeting of the Ladies' Aid was held at the home of Mrs. Dan MacDonald on Tuesday afternoon.

Mrs. J. Geoffrey, of Moose Jaw, and Mrs. Angus Scott, of Scott, Sask., are visiting for some time with their brothers, Mr. John Porteous and Mr. Neil J. Porteous, and families.

Mr. and Mrs. Fred McDonald held a dinner for an aluminum demonstration at their home for a few of their friends, on Thursday evening.

TOYES HILL

Mr. and Mrs. Keith Kirkwood were Sunday guests with Mr. and Mrs. Mullin, of Dundela.

Mr. and Mrs. Earl Johnston and Eva, of Iroquois, and Mr. and Mrs. Dwayne Johnston spent Saturday in Cornwall.

Mr. and Mrs. Byron Steele and Ronnie were Sunday guests of Mr. and Mrs. W. Fulton, of Chesterville.

Miss Lois Renwick and Mrs. Joe Steele spent Friday in Ogdensburg.

Mrs. Clifford Casselman is spending this week with her parents, Mr. and Mrs. O. Marcellus, of Rowena.

Mrs. Dwayne Johnston and family spent a few days recently with her father. Mr. Arthur Newbury, of Winchester.

Mrs. Buelah Cassidy was a week-end guest of Mr. and Mrs. Alex Davidson, Winchester.

Mr. and Mrs. Joe Steele, Patricia and Joel, were recent guests of Mr. and Mrs. Arnold Hutt, Winchester.

WILLIAMSBURG

A number of friends from this district attended the funeral of the late Arthur Colquhoun, which was held in the United Church, Morrisburg, on Wednesday afternoon.

Mrs. Walter Watsong of Hoasic, spent a few days at the home of her son, Basil Watson, and Mrs. Watson and family.

Mrs. John Fawcett, a well-known lady of this district where she was born and brought up, passed away at her home in Morrisburg on Wednesday last, folowing a stroke. She was in her 80th year. Mrs. Fawcett was the last member of the family of Mr. and Mrs. Albert McIntosh, of Williamsburg, her maiden name being Lottie Margaret McIntosh. She is survived by three sons, Willard Steinburg, of Morrisburg, with whom she resided; Glen, of Ottawa, and Rae Steinburg, of Williamsburg. In 1892 she was married to Mason Steinburg, who predeceased her in 1922. In 1924 she married John Fawcett, who predeceased her in 1938. The funeral service was held on Friday afternoon at her late home with Rev. M. Allen, minister of Morrisburg United Church, officiating.

Mr. and Mrs. Strader McIntosh spent the week-end in Montreal with Mr. and Mrs. Arlie Mizener.

The many friends of Mrs. George Hill are pleased to learn that she is resting comfortably in the General Hospital, Brockville, after suffering from a fractured hip, sustained in a fall at her home on Sunday.

Rolland Barkley, of Williamsburg, won the pure bred bull calf on the draw on Wednesday when the Dundas Holstein Breeders Club presented their annual ball at Chesterville.

The funeral of the infant daughter of Mr. and Mrs. Tracy Hayes, of Williamsburg, took place on Friday afternoon in Williamsburg United Church. Rev. G. Dunlop conducted the service. The remains were placed in Williamsburg vault for burial in the Spring.

Mrs. Edmund H. Thompson was taken to the Civic Hospital, Ottawa, on Sunday where it is expected she will undergo an operation. Her friends all wish her a speedy recovery.

NATION VALLEY

Rev. Mr. Larsen, of South Mountain, was calling on Mr. Wm. Rae.

Mrs. Geo. C. Merkley, Miss Eileen, Mr. Lloyd Merkley and Carol were visiting Mr. and Mrs. Harry Holmes and family of the Springs.

Mrs. G. O. McElheran spent the week-end with her cousin, Miss Nora Elliott, Winchester.

Mrs. Emmett Shane is visiting her son and family in Sudbury.

Mr. and Mrs. Dalton Robinson, Mr. and Mrs. Irwin Casselman and Mr. and Mrs. John Morrow and Russell were recent guests of Mr. and Mrs. Lloyd Merkley.

Mr. Enos Merkley entertained his family last week on his birthday.

Mr. Lorne Feeley, of Chesterville, and Mr. Leslie Tarr, B.A., of St. Andrew's Church, were calling in the Valley.

Mr. and Mrs. Enos Munro visited Mr. and Mrs. Frank Nesbitt, of the Springs.

Mr. and Mrs. Thos. Johnstone spent Wednesday at the Jamieson home.

Mrs. C. S. Munro has the sympathy of this district in the death of her mother, the late Mrs. Philip Merkley, of Chesterville.

Mrs. Maude Summers is visiting her son, Mr. Harry Summers, of Newington.

Mr. and Mrs. Norman Rae and son, Billy, visited the former's parents, Mr. and Mrs. Wm. Rae.

MARVELVILLE

The Farm Forum met on Monday evening at the home of Mr. N. J. McCormick, with a good attendance.

The C. G. I. T. met at the home of Mrs. O. Stearns on Wednesday evening.

An aluminum demonstration was given at the home of Mr. Leslie Robinson last week. Dinner was served to a large number.

The Community Club held a dance on Friday evening in the Orange Hall. Music was provided by McCallum's Orchestra.

Mr. and Mrs. W. Stanley and girls spent Saturday at the home of Mr. B. Latour, Felton.

Mr. Jack McIntosh spent the past week-end with friends here.

Mr. and Mrs. N. J. McCormick spent Sunday evening with Mr. and Mrs. W. Stanley.

Mr. and Mrs. Olin Stearns and Eleanor spent part of Wednesday at Russell at the home of Mr. and Mrs. Jack Stearns, the occasion being Mrs. Stearns' birthday.

Mr. and Mrs. L. M. Brunton and Mrs. Stearns attended a meeting in the Normal School on Wednesday night, sponsored by the Federation of Agriculture. Dr. Hanna was the guest speaker.

Mr. Hubert McCormick, of Kenmore, visited on Sunday at the home of Mr. Wallace McCormick.

Mr. Ronald Sharpe is home again for a week from his job as R.O.P. tester.

Mr. Glen Fader, of Winchester, spent the week-end with his parents, Mr. and Mrs. Chas. Fader.

HYNDMANS

Mrs. Harold Francis showed moving pictures in the school on Monday evening, which were enjoyed by all.

Miss Winnie Francis, of Prescott, spent last week with Mrs. Cecil Somerville.

The cast of the play, "Grandpa's Twin Sister," presented the play for the last time at Inkerman on Feb. 12th. They also enjoyed a turkey supper with all the trimmings on Tuesday evening in Kemptville and spent the remainder of the evening bowling. A pleasant time was enjoyed by all.

Mrs. J. Sommerville spent last week with her daughter, Mrs. Garnet Sears, of Pleasant Valley.

We extend our sympathy to the bereaved wife and family of the late Stewart Christie, who passed away on Thursday evening in Ventnor.

Mrs. Cecil Sommerville had a quilting bee last week.

Mr. Irving Robinson, of Ottawa, spent the week-end with his parents, Mr. and Mrs. Howard Robinson.

Mr. Wm. Brown, Clarence and Lizzie, and Mrs. Archie Brown spent Sunday with friends in the U. S. A.

Mr. and Mrs. Lyall Crowder and family, of Pleasant Valley, spent Sunday with Mr. and Mrs. Cecil Canning.

Mr. and Mrs. Robert Gilmer, of Pleasant Valley, visited Mr. and Mrs. Clifford Gilmer on Sunday.

Mr. and Mrs. Ed. McLaughlin and family, of Cardinal, spent Sunday with Mr. and Mrs. Robert Grant.

W. A. Meeting

The ladies of the W. A. held their February meeting at the home of Mrs. Howard Robinson. Mrs. Ray Grant had the devotional period, taking as her theme, "The King." Readings, dealing with the theme, were given by Mrs. R. McCarley, Mrs. H. Francis, Mrs. L. Pelton, Mrs. Hubert Robinson, Mrs. Lorne Conley and Mrs. Cecil Canning. This portion of the meeting was brought to close with a prayer for Her Majesty the Queen and "God Save The Queen."

The president took over the business part, which opened with prayer by Mrs. McCarley. Plans were made for the congregational supper, which is to be held sometime in March. "Happy Birthday" was sung to Miss Lizzie Brown and Mrs. Ray Grant. Mrs. Hubert Robinson conducted two interesting contests, and lunch was served by the hostess and her committee. The March meeting will be held at the home of Mrs. Norton.

WINCHESTER SPRINGS

Mr. and Mrs. Henry Garlough and family were supper guests of Mr. and Mrs. Irwin Holmes on Sunday.

Miss Norma Casselman spent a couple of days with Miss Shirley Johnston, at Williamsburg.

Mr. and Mrs. Arthur Adams spent a day last week with Mrs. Howard Bell and Mr. and Mrs. John Bell, at Brinston.

Callers of Mr. and Mrs. Arnold Casselman on Sunday evening were Mr. and Mrs. Merrill Coleman, of Dixon's Corners, and Mr. and Mrs. Don. Pierce, of Morrisburg.

Messrs. Ross Hutchinson, John Reoch, John Henderson and Harry Holmes were in Cornwall last Tuesday on jury duty.

Mrs. Earl Munro spent last week in Kingston with her daughter, Mrs. Gerald McPherson, and Mr. McPherson.

Mrs. Frank Gill, of Cardinal, spent Wednesday with Mr. and Mrs. Geo. Kirkwood.

Mr. and Mrs. Frank Shortt and Mrs. B. Shortt and Carolyn and Mrs. Sears, of Cardinal, had tea Monday with Mr. and Mrs. Geo. Kirkwood.

Rev. and Mrs. Kelly and Bonnie were guests to dinner on Wednesday evening of Mr. and Mrs. Cecil McIntosh.

Mr. and Mrs. H. C. Robinson and Mr. Denzil Robinson, accompanied by Mrs. Kinkade, of Russell, called on Mr. and Mrs. Lorne Kinkaid at Morrisburg on Sunday.

Mr. and Mrs. Lorne McIntosh spent Wednesday with Mr. and Mrs. Ben Marlin at Kemptville.

Mr. and Mrs. Ray Dillabough and Ronald, of Morewood, were guests of Mr. and Mrs. H. C. Robinson on Sunday.

Mr. and Mrs. John Johnston (nee Winnie Ball), Lynn and Jeffrey, of Chesterville, spent Sunday with Mr. and Mrs. Lorne McIntosh.

Mr. and Mrs. Ward Johnston, of Chesterville, visited Mr. and Mrs. H. C. Robinson one day last week.

Mr. and Mrs. Arnold Casselman called on Mrs. Nettie Haggerty and Mr. James Haggerty at Williamsburg on Wednesday, and spent Friday with Mr. and Mrs. R. S. Peterson at Toyes Hill.

Mr. and Mrs. Bob Boulerice, of Morrisburg, spent the week-end with Mr. and Mrs. Arnold Casselman.

Miss Erlene Casselman, of Toyes Hill, spent the week-end with her grandparents and Mr. Percy Casselman.

Mr. Raymond McIntosh and Larry, of Morrisburg, spent Sunday with Mr. and Mrs. Cecil McIntosh.

Winchester Public School

FINANCIAL STATEMENT FOR YEAR 1951

Receipts

Jan. 1st, Balance	$ 368.02
Provincial Grants	7175.96
Section Levy	8104.47
Fees from outside pupils	182.00
Total	$15,830.45

Expenditures

Instruction	$10,134.46
Instructional Supplies	983.81
Text and Library Books	595.43
Plant Operation, and Maintenance	3745.81
Auxiliary Agencies	118.85
Administration	143.16
Miscellaneous	27.24
Total	$15,748.76
Dec. 31st, 1951, Balance	$ 81.69

Trustees

H. E. Fennell, Chairman; H. E. Bigcum, C. E. Cross, K. C. Annable, R. D. Wylie, F. J. Rennison.

NEWLYWEDS HONOURED

The family of Mr. and Mrs. Herbert Robinson gathered at the parental home on Caleb Street on Monday evening to pay honour to Mr. C. Delbert Robinson and his wife, formerly Miss Evelyn Fisher, of Toronto, who were married in a quiet ceremony at Niagara Falls on Feb. 22nd. Mrs. Robinson is the daughter of Mr. and Mrs. John Fisher. of Peake's Station, P. E. I. Mr. and Mrs. Robinson motored east by way of the United States, for a short honeymoon trip. They will reside in Niagara Falls.

LANG'S
Department Store

2 LARGE GRAB TABLES OF
Ladies' Shoes
Values to $6.00
For $2.98

LARGE ASSORTMENT
Children's Shoes
For $1.98

TWO LOTS OF
Men's Shoes
Values to $6.50.
$3.98 to $4.95

BEST ASSORTMENT OF MEN'S
Work Boots
IN TOWN
$4.50 - $6.50 - $8.95

ALL KINDS
Rubber Footwear
At Right Prices.

BUY NOW FOR FALL! ONLY A FEW LEFT
FLANNELETTE BLANKETS
70x90 Inches
Only $5.95 Pair

NEW SHIPMENT
FLAT BRASS
CURTAIN RODS

3 REAL VALUES IN MEN'S
Work Socks
49c - 75c - 89c

65-Piece
DINNER SET
Beautiful Rose Pattern. Service for eight.
SPECIAL $24.95

Jo-Anne Shoppe

Shortie Coat
Special $17.95

Imagine, at the first of the season a real nice Shortie Coat **for $17.95.** A lovely material, the styles are beautiful. Due to a special buy is the reason we are able to sell these "Shorties" at this price. Colours, Blue, Grey, Black, Wine, Navy. Sizes 12 to 40.

Spun and French Crepe
DRESSES
$3.98

Flowered, Dots and Stripes. All colours, and sizes 12 to 20.

New HANDBAGS

Lovely styles. The styles are so different this year, and the colours are so nice.

Price $1.89 to $5.95

We will gladly measure and fit you with your new Spring Foundation Garment. The styles of dresses and suits this year are so formfitting that it is certainly a must to have your garment fit properly. We will do our utmost to do just that, and also make you comfortable in the bargain.

Our Policy: SATISFACTION

If at any time you purchase something that has not proven satisfactory or you are not satisfied, please let us know, as we will do our best to satisfy you. Thanks!

FASHION SHOW DATES
March 20th & 21st.

JO-ANNE SHOPPE
Winchester - - Phone 10.

Harry's
Sport Shop
Phone 327

SPORT JACKETS
Gabardine and Corduroy. Complete assortment expected shortly. Complete new stock.

OUTBOARD MOTORS
New Outboard Motors now on display in our store.

1 ELTO 3 H.P. ----------$158.00
1 ELTO 12 H.P. ----------$323.00
1 used 8.1 H.P., A-1 condition, $150.00

Consult us about your Outboard Motor and Boat problems. We can advise you on the right outfit, from our experience.

FULL LINE OF
RUBBER FOOTWEAR
By Gutta Percha and B. F. Goodrich.

ARE YOU THINKING OF A
Topcoat, Suit or Hat
For Spring? If you are, drop in and look over our stock before you buy.

SEE US ABOUT
W. R. JOHNSTON MADE-TO-MEASURE CLOTHES
Three Prices
$49.50 - $55.00 - $65.00
From 3 to 4 weeks delivery.

H. R. KEYES
St. Lawrence Street - Winchester.

Cockshutt Farm Implements

Now On Display:

The New GRAIN and FERTILIZER Drill *on Rubber, 13 and 15 Run*

Reserve Thursday Evening, March 6th, for the

Tractor School at my **Warehouse**

W. C. MacDONALD
Main Street West, WINCHESTER, Telephone 299

Classified Ad. Section

NOTICE—Advertisements for our Classified Columns, such as For Sale, Wanted, Found, Lost, Cards of Thanks, In Memoriam, etc., are inserted on a **Cash** basis only. They will not be accepted over the telephone. They must be brought to the office or mailed with remittance enclosed. Rates will be given on request.

FOR SALE

FOR SALE—A quantity of good quality 2-inch Elm Plank. Also 8 tons Clover Hay. Apply to George S. Angus, Phone 180W4, Winchester. 40-41p

FOR SALE—Two choice, young, registered Holstien Bulls, almost serviceable age. Sired by a son of Montvic Rag Apple Master 3X. Herd accredited and free listed. Apply to George S. Angus, Phone 180W4, Winchester. 40-41p

FENCE POSTS—Order your Fence Posts now and avoid disappointment. Good Fence Posts 35c, Anchors $1.00 each, delivered. Posts may be seen at Geo. Atchison's, Winchester. I also have 10 good Pigs, six weeks old, for sale. Apply to Harold Gogo & Son, R. R. 3, Kemptville; Phone 620r23 anytime after 6 p.m. 39-40p

FOR SALE—Coal Brooder Stove—1000 chick capacity—in A1 condition, only used one season. Heat is governed automatically. Also 12 feet of Galvanized Pipes. Going at sacrifice price. Apply to Scott Irving, (at farm), Winchester. Phone 157W14. 39-40p

WANTED

WANTED—Small Apartment, 2 or 3 rooms. Will rent or buy. Apply to S44, Press Office, Winchseter. 40-41p

WANTED—50 Heifers, to freshen from July to November. No Test. Call Aultsville, 523. Carson Kerr, R. R. 1, Morrisburg. 41-42p

FOR SALE—Coal Brooder Stove, complete with galvanized pipes, used only one season. Also 1 Kitchen Cabinet, in good condition. Apply to G. E. Stienburg, Inkerman. 40-41p

IN MEMORIAM

IN MEMORIAM—In loving memory of our son, Harold Lloyd Wylie, who was called away March 2nd, 1951.

Our darling boy, we miss you so,
And wonder why you had to go;
The day that came with sad regret,
And one that we shall ne'er forget.
We do not need a special day
To bring you to our mind.
For the days we do not think of you
Are very hard to find.
The depth of sorrow we cannot tell
Of the loss of one we loved so well.
Our sad loss is God's great gain,
Home in Heaven and out of pain.
We often sit and think of you,
And of the things you used to do;
We wonder why you had to die
Without a chance to say good-bye.
A wonderful son, loyal and true,
One in a million, that, Harold, was you.

—Sadly missed by Parents, Sister and Brothers. 40p

IN MEMORIAM—In loving memory of Ivan and Shirley Christie, who passed away February 27th and 28th, 1948.

So long Thy power hath blessed me, sure it still
Will lead me on, o'er moor and fen,
O'er crag and torrent, till the night is gone,
And with the morn those angel faces smile,
Which I have loved long since and lost awhile.

—Mrs. Ivan Christie and family. 40p

IN MEMORIAM—In loving memory of Pte. Robert Armstrong, who paid the supreme sacrifice in Germany on March 1st, 1945.

We often think we see his smiling face
As he bade his last good-bye,
And he left his home forever
In a distant land to die.

—Ever remembered by Father, Mother and daughter, Gloria. 41p

CARD OF THANKS

CARD OF THANKS—I would like to thank my many friends and neighbours for all their help and acts of kindness, also for the cards, letters and treats, while I was a patient at the Ottawa Civic Hospital, Ottawa.—Mrs. Jerry Foley, South Mountain. 41p

CARD OF THANKS—I should like to thank all who remembered me during my illness, not only while in hospital, but before and since then. Your kindness will not soon be forgotten.—Mrs. C. Wynn. 40p

CARD OF THANKS—We wish to sincerely thank our friends and neighbours for the many acts of kindness and messages of sympathy extended to us during our recent sad bereavement. Special thanks is extended to the doctors, nurses, and to Rev. Father LeSage.—Mr. and Mrs. Eugene Belanger. 40p

CARD OF THANKS—I would like to take this opportunity to thank everyone who so kindly remembered me while a patient in the hospital, and since my return home. Your many cards, letters and visits were much appreciated. Special thanks are extended to the members of St. Matthias' Guild, Winchester, for the beautiful flowers, cards and letters.—Mrs. Harold G. Levere. 40p

NOTICES

NOTICE !

Rims are scarce this season. If you planned converting that old wagon to a rubber tired one, have it done now and avoid disappointment. 39-40p **Winchester Repair Shop.**

PAINTING AND WALL PAPERING

Just received 250 Empire Wall Paper Samples for 1952-53. Can supply any kind of Crown Diamond Paint, varnish and enamel. Also Decoratone, in nearly 100 different shades. Agent for Westeel Products. Contact

FRED M. STOODLEY
Winchester or Vernon. 39-40p

ELECTRICAL SERVICE

Electrical Hot Water Heaters, Thermostats, Tank Covers, sold and installed. Either metered or flat-rate type as desired. I will service any of the above equipment for one year, free of charge.

Also, Sump Pumps sold and installed to your electrical service. No need to have water in your basement.

L. T. LOUCKS,
Electrical Contractor,
38-41p Phone 241, Winchester.

PERSONAL — Hygienic Supplies (Rubber Goods) mailed postpaid in plain, sealed envelope with price list. Six samples 25c, 24 samples, $1.00. Mail Order Dept. M-57, Nov-Rubber Co., Box 91, Hamilton, Ont. tfc.

AUTO GLASS AND INSTALLATION

Why not have your defective Windshields and Door Glass replaced to-day at reasonable prices.

MacDONALD'S GARAGE
George R. McConnell, Authorized Hobbs' Dealer, Winchester. 40-42p

BIRTH

On Saturday, February 16th, 1952, to Mr. and Mrs. Ross Saunders (nee Eileen Acres), of Sudbury, a daughter, Barbara Jean. Both well.

For Quick Results, try a Press Classified Advt.

Dear Editor:

. . . the letters start. Then many readers of THE CHRISTIAN SCIENCE MONITOR tell the Editor how much they enjoy this daily world-wide newspaper, with such comments as:

"The Monitor is the most carefully edited newspaper in the U. S. . . ."
"Valuable aid in teaching . . ."
"News that is complete and fair . . ."
"The Monitor surely is a reader's necessity . . ."

You, too, will find the Monitor informative, with complete world news . . . and as necessary as your HOME TOWN paper.

Use this coupon for a Special Introductory subscription — 3 MONTHS FOR ONLY $3.

The Christian Science Monitor
One, Norway St., Boston 15, Mass., U. S. A.
Please send me an introductory subscription to The Christian Science Monitor—76 issues. I enclose $3.

(name)

(address)

(city) (zone) (state)
PB9

POULTRY WANTED

All kinds of Poultry Wanted at all Seasons. Also Hides and Wool. Highest Prices Paid and you are assured of a Square Deal.

MORRIS ROSS
PHONE 19 - WINCHESTER

BOTTLED GAS

- COOK WITH IT
- HEAT WITH IT
- MAKE ICE WITH IT

It's Cleaner, Quicker and Economical.

Call MORRISBURG 208
24 - HOUR SERVICE

38tfc.

Farmers...

We have received another shipment of
Westeel Roofing Iron
in 6-7-8-9-10 Foot Lengths

We also have a limited quantity of FROST FENCE to sell at last year's Lower Prices.

R. S. Allison & Sons
Telephone 346J3.
Winchester Springs - - Ont.

Professional Notices

CASS & CASS
F. M. CASS, M.A. W. J. CASS, Q.C.
LAW OFFICES
Chesterville, Dial 735. Winchester.
Bank of Nova Scotia Block. Phone 11

W. E. CARSON, D.C.
CHIROPRACTOR
Cor. St. Lawrence and Victoria Sts.
Tuesdays and Saturdays:
1.00 to 5.30 p.m., 7.00 to 9.00 p.m.
Phone Winchester 45R.
17tfc.

G. WILLIAM GORRELL
Barrister, Solicitor, Notary Public
Office Phone 36 - Residence 6
MORRISBURG - Ontario
26-1 yr.

WINCHESTER BEAUTY NOOK
Jean and Florence Wyatt



Short hair is the style for 1952. Have your hair cut and shaped to style, with a New Natural Cold Wave.
Open Evenings. Phone 244.

"HOLLYWOOD BEAUTY SALON"
Telephone 292 to-day for your appointment with "Hollywood Beauty Salon," featuring Machine, Machineless, Cold Wave and the new Flexa-wave Permanents.
Mrs. Louise Freeland
Gladstone Street - Winchester.

ATTENTION, LADIES !
Elaine's Beauty Shop, located first house West of Lannin's Mill. Machineless, Cold Waves & Flexa-Wave, also all types of Beauty Culture including Bleaching and Blending. Hours from 9 a.m. to 6 p.m.
Mrs. Ron. Patterson,

GENERAL INSURANCE
Hartford Fire Insurance Co., Lanark Mutual Fire Insurance Co., Hartford Accident and Indemnity Co., will protect you against loss by fire, wind, automobile damage; family sickness and accident, and cattle accident and death.
Consult: H. S. Carkner, Agent,
38-1 yr.p Real Estate and Insurance

LYALL M. CROWDER
Representative For
Automobile - Fire - Wind, Etc.
MUTUAL LIFE OF CANADA
Auto Financing
Write or telephone 606r41,
South Mountain, Ont.

GRAHAM L. CASSELMAN
CROWN LIFE INSURANCE
GENERAL INSURANCE
Phone 150W3 - Winchester.
50-14p

HOWARD E. BICCUM
and
HAROLD D. POAPST
District Representatives for the North American Life Assurance Co.
Also a complete Insurance Service for all lines of Fire and Casualty Insurance, including Hospitalization. Auto Financing and Real Estate also handled. Phone 285, Winchester.

S. EARL FREELAND, C.L.U.
District Representative for The Manufacturers' Life Insurance Company
Special Services offered in connection with Group Pension Plans, Group Insurance, Estate Analysis, etc.
Telephone 292. - Winchester.

For Cemetery Memorials see
W. J. L. BOYD & SONS
representing
R. M. Best Granite Co., Kingston. Architects and Craftsmen of Civic and Private Memorials. Church Memorials of Bronze, Marble and Brass
PHONE 144 WINCHESTER

JAKE ROSS
All kinds of Poultry wanted at all seasons. Wool wanted. I buy all kinds of Hides.
Phone 81 - - Winchester

INSURANCE
FIRE, HAIL, ACCIDENT, LIVE STOCK AND AUTOMOBILE
Apply to
WALTER MOFFAT, Winchester, Ont.

CANADIAN LEGION, B.E.S.L.
BRANCH 108, WINCHESTER
Meets second Thursday of each month in the Legion Hall, Winchester.
All War Veterans Welcome.
J. M. VANBRIDGER, President.
A. M. ALEXANDER, Sec'y-Treas.

HENDERSON LODGE, NO. 383
A. F. & A. M., WINCHESTER
Meets in the Masonic Hall, Royal Bank Block, on second Friday of each month at 8 p.m.
Visiting Brethren Welcome.
GORDON MULHOLLAND, Wor. M.
DR. W. A. SHERWOOD, Secretary.

WINCHESTER L. O. L. NO. 862
Meets regularly in the Orange Hall, Winchester, at 8 p.m., on the second Monday of each month. Visiting Brethren always welcome.
Roy E. Annable, W.M.
Doug. Johnston, Rec.-Sec'y.

ATTENTION FARMERS!
We pick up Dead Horses and Cows. Phone Collect. Ottawa 3-7102.

For Better Pigs

CALL IN AT YOUR

Authorized PURINA CHOW DISTRIBUTOR

AND GET A SUPPLY OF

"Pig Startena"

And You Are Assured of Bigger and Healthier Pigs.

Authorized PURINA CUSTOM-MIXING SERVICE

BASIL DAWLEY
YOUR PURINA DEALER
Telephone 293 Winchester, Ont.

Chick Starter

It is time to consider the kind of Chick Starter to use this Spring.
LAKKO open formula CHICK STARTER is compounded from the best ingredients available, regardless of price.
TRY A BAG AND BE CONVINCED!

HUGH McMASTER
PHONE 431. WINCHESTER, ONT.

You'll Enjoy Bread At Its Best
When you try our Home Made White or 100% Whole Wheat Bread, fresh from the oven every day in time for Dinner.
Know Something? You'll just love our Cherry Pie.
SUMMERS' BAKERY
WINCHESTER, ONT.

THE
SERVICE OF SIGHT
J. MILES WHITTEKER
Optometrist
MORRISBURG — ONTARIO
Specialist in Correcting Defective Vision and Eyestrain.
OFFICE HOURS
9 to 12 Noon; 1.30 to 5.
Sat., 9 to 12 Noon.
Telephones:
Office, 18W. Res. 18J.
Telephone For Appointment.

For
Contracting of Masonry and General Carpenter Work, See
W. H. WOOD
Phone 612 R 13
MOUNTAIN - - ONTARIO
Free Estimates Given.



Sunday In The Churches

SUNDAY, MARCH 1st, 1952.

The Boy Who Dropped Out
Recently in Georgia, Dr. Pierce Harris, pastor of Atlanta First Methodist Church, was invited to preach in one of the famous chain-gang camps. A convict mounted the back of a truck to introduce the preacher. He said: "Several years ago, two boys lived in the same community in north Georgia, attended the same school, played with the same bunch of fellows, and went to the same Sunday School. One of them dropped out of Sunday School because he felt that it was "sissy stuff." The other boy kept on going because he felt it really meant something in his life. The boy who dropped out is the convict who is making this announcement. The boy who kept going is the famous preacher who will preach to us this morning."

WORLD'S DAY OF PRAYER
The Women's Missionary Societies of the village and community will observe the World's Day of Prayer on Friday, February 29th, at 2.30 p.m., in the Church of England.

WESLEYAN METHODIST CHURCH
Rev. Henry Kielty, Minister.
Winchester: Bible School at 9.45 a.m. Morning Worship at 10.45 a.m. Evening Evangelistic Service at 7.30 p.m. Mid-week service for prayer and fellowship on Wednesday at 7.30 p.m. Youth meets each Friday at 7.30 p.m.
Hallville—Sunday School at 2.15 p.m. Afternoon Worship at 3.00 p.m. Prayer Service on Tuesday at 8 p.m.

BAPTIST CHURCH
Pastor Ben. Richardson, Minister.
Sunday School at 10.00 a.m. Public Worship at 11.00 a.m. Evening Service at 7.30 p.m. Prayer Service on Wednesday at 7.30 p.m.

UNITED CHURCH OF CANADA
Rev. T. N. Mitchell, Minister.
Winchester: Public Worship at 10.30 a.m. Sunday School at 11.30 a.m. Public Worship at 7.30 p.m. Mid-week Service on Wednesday at 7.30 p.m.
Harmony: Sunday School at 2.15 p.m. Public Worship at 3.00 p.m.

CHURCH OF ENGLAND
Canon Gordon Carryer, Incumbent.
Winchester: St. Matthias, World Day of Prayer Service on Friday, February 29th, at 2.30 p.m. Evensong at 7.30 p.m. South Mountain: St. Peter's, Evensong at 2.30 p.m.

PRESBYTERIAN CHURCH
Rev. William Reid, Minister.
Winchester: Sunday School and Bible Class at 10.00 a.m.; Public Worship at 11.00 a.m. Evening Service at 7.30 p.m. Mid-week Service on Wednesday at 7.30 p.m. Young People will meet on Friday at 8.00 p.m. at the home of Miss Lois Wilson.
Winchester Springs: Sunday School and Bible Class at 1.30 p.m. Service of Worship at 2.30 p.m.

MRS. P. MERKLEY DIES IN CHESTERVILLE

Following a brief illness, Mrs. Philip Merkley, a resident of Chesterville and district for many years, passed away on Thursday last at her home.
Mrs. Merkley, the former Agnes Cavanagh, was born at Berwick 86 years ago, a daughter of the late Mr. and Mrs. John Cavanagh. She was an active worker in church affairs until recent years and was a life emmber of the W. M. S. of Trinity United Church. Her husband died 12 years ago.
She is survived by six sons, Roy, of Montreal; Gerald, Los Angeles; Myles, Harold, Glen and Asel, of Chesterville; and three daughters Mrs. Clarence Holmes, Winchester; Mrs. John Darling and Mrs. Calvin Munro, Chesterville. She is also survived by a half brother, Frank Glancy, of Harrison's Corners.

For Quick Results, try a Press Classified Advt.

AUCTION SALE
LIVE STOCK, MACHINERY AND FEED

In order to settle the estate of the late Robert Anderson, the following will be offered for sale at the farm, on the Morewood Road, half mile from Highway 31, four miles North of Winchester, on
TUESDAY, MARCH 4th, 1952
Commencing at 1 p.m., the following:

18 head of registered Holstein cows, some fresh, balance due soon; 1 grade Holstein cow, due to freshen in Spring; 3 registered Holstein heifers, rising 2 years, to freshen; 3 registered Holstein heifers, rising 1 year; 1 grade Holstein heifer, rising 1 year; 2 reg. Holstein bulls, fit for service; several small calves. Practically all cattle are vaccinated and all cattle of milking age will be tested for Bangs and sold accordingly.

1 grey mare, rising 8 years, weight 1300 lbs.; 1 brown mare, rising 7 years, weight 1250 lbs.; 1 chestnut gelding, rising 5 years, weight 1200 lbs.; 1 grey mare, rising 6 years, weight 1200 lbs.

1 brood sow, due to farrow April 6th; 15 gips, weighing from 100 to 185 lbs. each.

13-disc grain drill, 3-horse discs, 15-disc grain drill, 2 sets 12-ft. harrows, 1 iron roller, 1 McCormick 6-ft. mower, 1 ten-ft. dump rake, 1 McCormick-Deering drop-head drum hay loader; 1 six-ft. Massey grain binder, 5 farm wagons, 2 hay racks, 1 rubber tired milk wagon, 2 sulky plows, 1 set sleighs, 1 manure spreader, 1 walking plow, 2 cutters, 1 Sten drag saw, complete with air-cooled engine; 2 sets of double harness, 6 8-gal. cans, 1 strainer, 1 set scales, 1 large sap pan, 75 new sap buckets, 40-ft 6-inch drive belt.

All Household Effects.

300 lbs. of recleaned timothy seed, 150 lbs. of red clover and alfalfa seed, all 1951 crop; 200 to 300 bus. of mixed grain, and 50 tons of hay.

Lunch will be served by neighbouring women—proceeds in aid of District Memorial Hospital.

TERMS—CASH.
GARFIELD McVEY, Executor.
MAHLON ZERON, Auct. 39-40c

BOWLING SCORES

(By Uncle Ezra)



Doris Kirker walked off with double ladies' honours in the first section of the South Mountain League on Monday with a high single of 252 and other games of 220 and 122 to cross 594. Freda Berry had 587-212. Stan. Berry took both men's honours with games of 254, 200 and 228 to cross 682. Stan. Marriner had 670-236.

Kay Morgatroyd took the ladies' cross in the Fennell Group with 482 and was tied with Inez Davidson for the high single, both having 177. Orval Davidson rolled 447 to take the men's cross. Mac Fairfield took the high single with 172.

Phyllis MacIntosh rolled a high single of 252 and other games of 144 and 198 to cross 594 and take the ladies' honours in the Craig Group. George Elliott took the men's honours with 152, 241 and 211 to cross 604.

Mr. and Mrs. Earl Morgan took all the honours in the Robinson Group, Florence having 448-171 and Earl 573-216.

Joyce Angus rolled games of 205, 209 and 188 to take the ladies' high cross in the Community League on Tuesday. Jessie Summers crossed 584 and rolled the high single, a 274. Marge Crummy had 574-217. Other ladies' singles included Jean Kenney 247, Norma Casselman 225, Helen Coons 220, Mary Hodgson 211, Carrie Isaac 207, Freda Scott 202. Arnie Rielly put together games of 231, 236 and 231 to take the men's high cross with 698. Russell Servage rolled the high single, a 285, crossing 654. Norman Utman had 671-229, Roland Barrigar 665-254, Harry Mussell 614-217, Gordie McVey 601-268.

In the second section of the South Mountain League on Wednesday, Marjorie Black had games of 214, 177 and 162 to take the ladies' high cross with 553. Eileen Clifford's 223 single was best. Orval Morton took the men's cross with 593, and Al Kobayashi the men's single with 238.

Norma Wylie again took all the honours in the Ladies' Thursday afternoon Group with games of 224, 147 and 111 to cross 482.

Phyllis Henderson walked off with all the honours in the Glamour Girls League having strings of 275, 301 and 211 to cross 787. Wilma Casselman had 624-233, Alice Rice 590-273, Louise Freeland 574-216, Lula Dawley 567-238. Nice singles included Gwen McIntosh with 247, Alice Blouin 245, Audrey Bolton 233, Gayle Finlay 213, Betty Anderson 211.

In the Morewood Mixed League, Zola Levere rolled strings of 163, 210 and 202 to take the ladies' high cross with 575. June Countryman had 555-206, and Marjorie Thompson the ladies' single, a 212. Len Moran took the men's cross with 578, made up of games of 149, 211 and 218. Bob McLaughlin took the men's single with 239.

Bob Bronson rolled games of 234, 205 and 209 to take the high cross with 648 in the Country Gentlemen's League. Reg. Workman came next with 639 and had the high single, a 265. Dave Melvin had 619-253, Norman Utman 619-245, Gordie MacDonald 607-214, Chas. Hyndman 605-246, Lloyd Kenney 602-228, Harvey MacIntosh 600-230.

In the Finch Mixed League Muriel Binda took all the ladies' honours with games of 244, 219 and 199 to cross 662. Earl Zeabrath rolled strings of 255, 225 and 265 to take the men's cross with 745. Herb. Winkler had the men's high single, a 301, along with other games of 200 and 221 to cross 722. Ken. McMillan had 632-244, Reg. Helmer 617-210, Walter Whitehead 616-271, Andy Egan 612-233. Ellery McMonagle rolled games of 277, 153 and 232 to cross 662 and take all the honours in the men's group.

Come And Bring Your Family To The

Massey-Harris "FAMILY DAY"

See the first showing in this district of the new Massey-Harris Motion Picture

"Enough . . . And For All"

It's sensational—it's educational—it's non-advertising. The film that was selected for presentation at the United Nations Food Conference, Rome.

I. O. O. F. Hall, Williamsburg
Friday, Feb. 29
TWO SHOWINGS
1.15 and 7.30 p. m.

On the same programme—GREY CUP FINAL, 1951. An "on-the-spot" motion picture of Canada's greatest Football Classic, and other Features.

Sponsored by YOUR MASSEY-HARRIS DEALER
FLOYD CROWDER
Williamsburg, - - Ontario

ELMA CHEESE FACTORY ANNUAL REPORT

The annual report of receipts and production for Elma Cheese Factory, released recently, shows that the cheese factory had one of its most successful years to date.
Total receipts came to $108,874.02, of which $100,029.40 came from the selling of cheese made at the factory. $4,901.40 was realized from the manufacturing of whey butter, and $16.80 for creamery butter. The Dominion Bonus, which was the maximum, due to the factory's high classification of 94, was $3,926.42.
Total pounds of milk received came to 3,337,414. Out of this 293,184 lbs. of cheese were made; 9,101 lbs. of whey butter and 28 lbs. of creamery butter.
Average number of pounds of milk to one pound of cheese was 11.38, and the average test for the season was 3.3 4-5. The net price per 100 lbs. of milk was $2.83.
Much credit for the high standing of the factory goes to its popular cheesemaker and manager, Mr. Geo. McIntosh.

SHUR-GAIN FEED SERVICE

All Shur-Gain Products are formulated to obtain the Greatest Growth and the Maximum Possible Production from your animals. When we suggest or recommend any of these products to you, we know they will afford utmost satisfaction.

Start Your Chicks On Shur-Gain Chick Starter

Start Your Pigs On Shur-Gain Pig Starter

Start Your Calves On Shur-Gain Calf Starter-Grower.

Watch The Results

H. S. LANNIN LIMITED
WINCHESTER, ONTARIO.

Imperial Esso OIL BURNERS
INSTALLATION and SERVICE

We have been appointed Authorized Dealers for the Installation and Servicing of Imperial Esso Automatic Oil Burners for furnaces, for this district, and are prepared to give you first-class service in this connection. Give us a call . . . . Phone 37.

KARL GUY
SOUTH MOUNTAIN - ONT.

Plumbers, Tinsmiths Furnace Service

FINDLAY FURNACES
CRANE OIL BURNERS
FINDLAY OIL BURNERS
QUEBEC HEATERS
ENTERPRISE COMBUSTION HEATERS
NEW & USED COOK STOVES
SHALLOW AND DEEP WELL PRESSURE SYSTEMS
DOMESTIC & STOCK PUMPS
DOMINION WASHING MACHINES
SNOW SHOVELS

J. Fader & Son
Telephone 60
WINCHESTER - ONT.

MARKET PRICES PAID FOR
DEAD STOCK
HORSES - CATTLE
HOGS
TELEPHONE COLLECT
Winchester 114
Cornwall 3730
ST. LAWRENCE RENDERING CO.

For Quick Results, try a Press Classified Advt.

The "WINCHESTER"

Ontario's Finest Small Town Theatre.

SHOWS Continuous From 7.00 p. m.
Matinee Saturday at 2.00 p. m.

THURSDAY, FRIDAY AND SATURDAY
FEB. 28-29-MARCH 1



*One of the thousand thrills to be seen in
20th CENTURY-FOX presents
Anne of the Indies
Color by TECHNICOLOR
JEAN PETERS · LOUIS JOURDAN · DEBRA PAGET
HERBERT MARSHALL · Thomas Gomez · James Robertson Justice

PLUS SELECTED SHORT SUBJECTS.

MONDAY, TUESDAY & WEDNESDAY
MARCH 3-4-5



STARRING DORIS DAY · GENE NELSON
S. Z. SAKALL BILLY DE WOLFE GLADYS GEORGE DIRECTED BY DAVID BUTLER Written by EARL BALDWIN

2nd BIG HIT
ANNE NEAGLE and TREVOR HOWARD
in "ODETTE"
The true and thrilling story of one of the bravest heroins in World War Two.

Arthur A. Crawley & Co.
Chartered Accountants
OTTAWA - MONTREAL - BROCKVILLE - TORONTO
SUDBURY - NORTH BAY - SAULT STE. MARIE
Ottawa Address—119 Blackburn Bldg.

Ferguson Tractors Are Advancing $100.00 In Price

Present Price Is Only $1477

A Five Per Cent Deposit With Order Will Hold One Until Spring.
Buy Now And Save!

HAMILTON'S
GARAGE and SALES LIMITED
CHRYSLER - PLYMOUTH - FARGO
Telephone 488 - Chesterville, Ont.

Old Copy of The Mountain Herald Contained Many Interesting Stories

(Continued From Last Week)

Items republished from an old copy of the Mountain Herald, dated August 2nd, 1906.

"Mr. J. I. Murdock has prepared his house for the accommodation of the travelling public. Meals will be served at 25c. Horses will also be stabled and fed.

* * * *

"We heard on the street the other day of a man who claimed he was too poor to take his home paper, but all the same he read a notice in one of our county papers, telling how to prevent a horse from slobering, and sent $1.50 for receipt. When the $1.50 worth of information came it said: "Teach your horse how to spit."

* * * *

"A meeting for men only will be held in the Methodist Church next Sunday afternoon at 2.30 p.m. Rev. R. H. Whiteside, Evangelist, will speak and sing. His topic will be a continuation of last Sunday's discourse.

* * * *

"Local Option is now law, and it is the duty of every good citizen to observe the law, no matter what his previous opinions. Indeed, it is his duty not only to observe the law himself but to use his influence and if necessary, force, to get others to observe the law."

* * * *

"We have had a trial of the License Law and all will admit that many of the results are deplorable. Let us give Local Option a fair, honest trial and if the results are better than under License we will have reason to rejoice, and if they prove to be more deplorable three years hence, we can mend matters. Let our aim be to stand by the law rather than to violate the law."

* * * *

"Mr. Nathaniel McIntosh was badly hurt last Thursday. While adjusting the hay fork, in the peak of the barn, he fell to the hay rack on the barn floor. He was badly bruised but no bones broken. A doctor was summoned and his case attended to. He is rapidly recovering."

* * * *

"Last week was a record week in James Murdock's bakery. He baked close to 1000 pans of bread and hadn't enough to supply the demand."

* * * *

"Last Sunday afternoon a horse ran away with three of Smiths Falls' fair daughters. The horse ran out the Franktown road and when seen wildly galloping out into the country with three beautiful but badly frightened ladies in the buggy, no one blamed the poor horse, but everyone felt much concerned about the safety of the ladies. In running away with handsome young ladies the poor horse should have remembered that there was a law against such proceedings, for had there not been it is safe to say that some of our young men would have made a similar attempt long ago."

* * * *

A Sermon On Man

"Man that is born of his parents is of few days and full of microbes. He goeth to school when a youngster and gets the seat of his pants paddled for something he didn't do until he is sick at heart. He groweth up like a weed in a back yard, and soon reaches the age when he is composed largely of feet, freckles and an appetite for pie. About the time he gets too long for short trousers and not long enough for long ones he goeth away to college, learneth how to monkey with a three dollar mandolin and play whiskey poker. He cometh home a bigger fool than ever and marrieth a sweet young thing whose pa is supposed to be wealthy, but whom he subsequently ascertaineth, couldn't buy the prize rooster at a county fair. He worrieth along from year to year, gradually acquiring offsprings, until his house resembles a Sunday school class just before Christmas. He fretteth through the day and lieth awake nights trying to figure out how to keep himself and his dependent population out of the poor house. Efforts are rewarded by having his daughters run away and get married and bring him home a nice son-in-law every few days to feast at his board. His sons grow up and call him governor and set him back a five spot every day or two. About the time he has acquired enough lucre to make it worthwhile for his heirs to quarrel over, he contracts a cold and is hurried away before he has time to have a talk with his family. His sons blow in his estate on bad whiskey and plug hats, and his wife puts the finishing touches to his career by marrying the hired man."

For Quick Results, try a Press Classified Advt.

Model With A Model

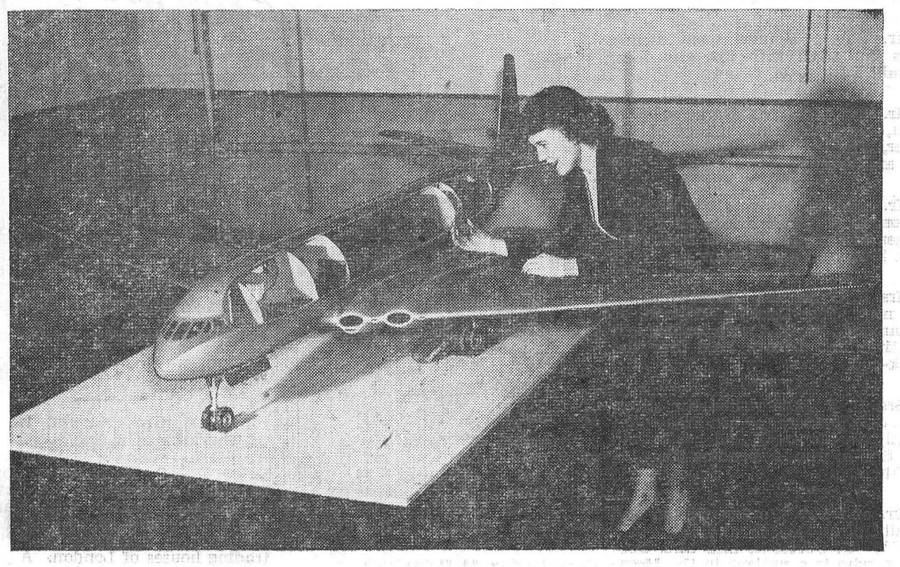

Pretty Ann Martin, of Montreal, takes time out to pose with a seven-foot, nine-inch model of a deHavilland jet aircraft which will go into service on Canadian Pacific Airlines' trans-Pacific service this year. Displayed at Windsor Station, Montreal, the $15,000 model will go on tour to Winnipeg, Vancouver, and Honolulu, in addition to appearing at the Canadian National Exhibition in Toronto this year. Of plastic and metal construction, it has a wingspan of nine feet seven inches, with able undercarriage which can be operated by hand to fold rubber-tired wheels on a retract removeable panel in the side displays the interior of the into the belly of the aircraft. A ment, showing pilot and copilot seat in front of a detailed model which consists of crew apart ator's dials and range sets are aligned in one corner, while control panel. The wireless oper shown in the other. The next section shows lounge room. the navigator's working table is dates two sets of four chairs has tables with folding leaves, The loung section which accommo chairs, with the hand luggage rack overhead. The sectional while the body contains 28 reclining discloses ladies' and men's washrooms and the service view of the rear compartments which is located at the rear of the aircraft. compartment of the stewardesses

OBITUARY

LATE ADELARD LALONDE

A well-known resident of Chesterville Village for the past twenty-five years, Mr. Adelard Lalonde passed away at the Winchester District Memorial Hospital on Tuesday, February 19th.

Born 60 years ago in Curran, Ontario, he was the son of the late Oletime Lalonde and Marie Louise Portelance. In 1919 he married the former Rose Lalonde in Greenfield, Ontario. Later, they moved to Monkland, and then to Chesterville where Mr. Lalonde had lived since the passing of his wife. The deceased was a carpenter by trade, and a member of the Roman Catholic Church.

Left to mourn his loss are two daughters, Mrs. Eugene Belanger (Rose), of Maple Ridge, and Mrs. Victor Belanger (Millie), of Brockville, and one son, Mr. Adelard Lalonde, Jr., of Brampton; one sister, Mrs. Phillip Levigne, of Hammond, and two brothers, Mr. Oscar Lalonde, of Brockville, and Mr. Joseph Lalonde, of Curran. Nine grandchildren and several nieces and nephews also survive.

Final tribute was paid Mr. Lalonde at requiem high mass, held in St. Mary's Catholic Church, Chesterville, on Thursday morning, February 21st. Father S. LeSage, of Chesterville, conducted the service.

The pall-bearers were Messrs. R. G. Dodds, Hector Belanger, Allen Kelley, William Fawcett, E. B. Lynch and Howard Putman. The entombment was made in the vault at the Upper Cemetery in Chesterville.

Testifying to the high esteem in which the deceased was held were the many floral tributes and mass cards received by the family.

Junior—That's a bunch of bunk about that guy being a painless dentist.

Mother—Why, did he hurt you?

Junior—No, he didn't hurt me. but he sure screamed when I bit him."

"Brotherhood"

O Saviour of the Nations, quickly come,
Come to this war-sick world, and heal its woes,
The "Balm of Gilead," with its soothing touch,
Can ease the pain, that greed and hate impose.
Restore our reason, sanity, and strength,
To view our neighbour, with a kindly thought,
There's need for clasp of hand across the chasm,
That lust of power, and precedence, have wrought.
So much of hopelessness, and lack is here,
For lonelier than a star,—the human heart.
Each one a prisoner, in a cell from birth,
Until of Brotherhood we are a part.

—Dorothy Sproule.

Seed Cleaning

I am, once again, being requested by farmers of Mountain and district to do their Seed Cleaning this year. I am now available to treat and clean seed in this district and would appreciate the farmers placing their orders with Mr. R. C. Arbuthnot or myself. I would also suggest that the farmer has a man ready when the machine arrives at his place to do the job. As the mill is exceptionally busy this year, I will only be able to spend three weeks in the Mountain District, so order now.

ETHAN McELHERAN

DIAL 543 - - CHESTERVILLE, ONT.

BILOW'S AUTO SALES

MERCURY LINCOLN & METEOR CARS and TRUCKS.

NEW and USED CARS, TRUCKS and TIRES AUTO PARTS, FOR ALL MODELS

NEW BATTERIES ON SALE—$5.00 allowance on your old one. Factory Prices: 17 Plate, $20.98; 15 Plate, $18.25; 13 Plate, $14.80.

OILS—Derby, 35c Quart, or $6.00 per Case. Everlude Aviation Premium, $8.40 per Case; Everlude Heavy Duty, 55c per Quart, or $9.00 per Case. Grease, 5 lbs. for $1.15; C.I.L. Anti-Freeze, $5.25 per Gal.; Prestone, $5.75.

REBUILT TRANSMISSIONS from 1928 to 1951 for Chevrolet, Ford, Plymouth or Dodge Cars.

USED HEATERS on Sale, and Will Install.

REPAIRS TO ALL MAKES AND MODELS

Service Under New Management. Class A Mechanics.

FOR PROMPT SERVICE CALL 249.

LLOYD BILOW - - Winchester.

Mastercraft BENCH SAW

8-inch Ball-Bearing

Cuts to 2 5/8"

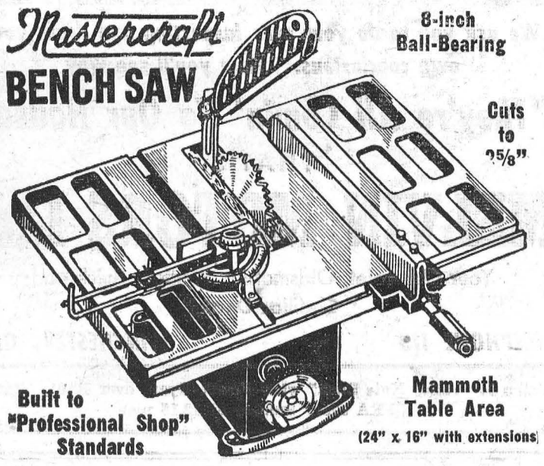

Built to "Professional Shop" Standards

Mammoth Table Area (24" x 16" with extensions)

"MASTERCRAFT" 8-in. PROFESSIONAL QUALITY BENCH SAW—Designed with the latest engineering improvements to bring you a full-size power tool that's a real pleasure to use; its precision-accuracy lets you handle a wider job range. New-type saw blade adjustment gives "micro-dial" set to cutting depth — up to 2 5/8"; Tilting Table 16" x 14" (with extensions 24" x 16") — a super-size usually only available at a much higher price. Ball-bearing equipped. Complete with Mitre Gauge with extension arm, rip fence, cross-cut gauge, saw blade guard, splitter and 8" Chrome Nickel Combination Blade. 35.85

As Above, Complete with Extensions 41.45

7-IN. BENCH SAW—Cuts to 2 1/4"; Tilt-table 15" x 13" with calibrated guide for ripping, mitering and cross-cutting 18.75

TILT-ARBOR BENCH SAW—Heavy duty! 8" blade tilts and the table remains flat for great accuracy and convenience. Table with extensions 25" x 18". Complete with all necessary gauges, guides, splitter, guard, 8" combination blade and extensions 69.50

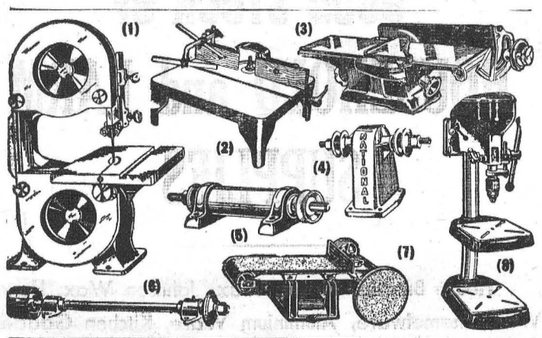

IT'S MORE FUN WITH "MASTERCRAFT"

(1) BAND SAW Heavy duty; ball bearing drive wheels; 12" x 12" table tilts to 45 deg.; 12" throat; adjustable cut to 5"; overall height 33 1/2". **88.00**

(2) SHAPER High-speed; designed for shop production and homecraft work. Puts fancy edges on table tops, cuts picture moulding, etc. 16" x 18" table; sealed-for-life ball bearings. **49.00**

(3) JOINTER-PLANER Handles all edging and surfacing operations, plus rabbeting to 3/8". Large adjustable table; cutting knives securely held by chip breaker. Ball-bearing. **49.00**

(4) POLISHING HEAD Heavy duty Grinding or Buffing Stand with 5/8" shaft turned down to 1/2" working diam.; oilless bronze bearings. Length of shaft 8"; with V-pulley. **2.89**

A wide range of Grinding Stands and Mandrels.

(5) SAW MANDREL Sturdy housing with dust-proof SKF bearings; 10" shaft, 1/2" or 5/8" diam. **5.95**

(6) Cordwood MANDREL 48" shaft; with 6" face and 5" diam. crown pulley. Extra large babbitted bearing surfaces. **14.49**

Heavy Duty Mandrel—Shaft size 24" x 1"; takes saws up to 16" diam. 9.40

(7) COMB. SANDER Handles flat, curved and irregular surfacing. With 4" x 34" belt and 6" diam. sanding disc; Oilless bronze bushings; V-pulley. **9.30**

(8) DRILL PRESS Heavy duty, production type. Drills to centre of 12" circle. Jacobs' key-type chuck; cap. 0-1/2"; Spindle travel 3"; table size 8 1/2" x 9"; variable speed. (Less motor.) **78.50**

Homecraft Drill Press—Drills to centre of 7" circle 15.75

See the complete Mastercraft Power Tool line-up for the Homecrafter—

50-in. FLEXIBLE SHAFT Includes motor, coupling and adapter with 1/2" flanges to take grinding, buffing wheels and other accessories. Fits 1/2" motor shaft 11.98

CIRCULAR SAW BLADES 1/2", 5/8" and 3/4" bore; combination, crosscut and rip.

6" diam.	2.35
7" diam.	2.65
8" diam.	3.10
10" diam.	3.90

Mastercraft "Hollow Ground" Combination Blades — 6 to 10" diam.

CTC CANADIAN TIRE CORP'N ASSOCIATE STORE

The SIGN of SERVICE

WILLIAMSBURG

Phone 161-R12 W. P. Henophy

GUARDIANS OF PEACE



THE LEADING INFANTRYMEN

Canadian soldiers are playing a world-wide role to discourage aggression . . . to help guard peace. At home and overseas, our soldiers stand as — Guardians of Peace.

The Canadian Infantry Soldier is the toughest, the best equipped fighting soldier in the world today.

Recently a new specialty with extra pay and prestige was created for the Infantry Soldier. This is the Leading Infantryman. He is the trained Infantry Soldier. He has learnt to handle expertly the many weapons of modern infantry. He has been trained to take care of himself anywhere, any time, in any kind of situation. The Leading Infantryman is the most thoroughly trained fighting soldier in the Army.

Play your part in Canada's most important business today, defence. You are eligible if you are: *17 to 40 years of age, (tradesmen to 45), physically fit and ready to serve anywhere.*

Apply to the nearest Recruiting Depot:

No. 13 Personnel Depot, Wallis House, Rideau & Charlotte Sts., Ottawa, Ont.
No. 5 Personnel Depot, Artillery Park, Bagot Street, Kingston, Ont.
Canadian Army Recruiting Station, 90 Richmond St. W., Toronto, Ont.
No. 7 Personnel Depot, Wolseley Barracks, Elizabeth Street, London, Ont.
Army Recruiting Centre, 230 Main Street West, North Bay, Ont.
Army Recruiting Centre, James Street Armoury, 200 James St. North, Hamilton, Ont.

A1195-O

Listen to "Voice of the Army" — Tuesday and Thursday evenings — Dominion Network.

Join the

CANADIAN ARMY ACTIVE FORCE *NOW!*

DUNCAN'S STORE

YOUR GIFT OF THE MONTH

Here is an outstanding gift number that is ideal for this time of the year—bringing that needed dash of spring colour in the middle of winter!

FLORAQUARIUMS

Lifelike Water Lillies in White Red and Pink. Complete with large Glass Bowl. Flowers magnify when bowl filled with water. Price 70c each.

Ideal Rose Bowl, complete with Plastic Type of Flowers. In variety of colours. Flowers magnify when bowl is filled with water. Beautiful on end tables, mantles, etc. **50c. each.**

TYPEWRITERS

UNDERWOOD OFFICE MACHINE, Used.

This machine is in excellent condition and can be bought for the small sum of **$65.00.**

SMITH-CORUNA "SKYWRITER TYPEWRITER

Smallest member of the Smith-Corona family. Weighs only nine pounds, yet it has a full size, standard keyboard. **$69.50**

SMITH-CORONA "STERLING TYPEWRITER"

The ideal medium priced portable. The finest precision instrument in the world. See them and try them. **$94.50.**

FRIDAY and SATURDAY SPECIALS

RINDLESS BACON, Sliced - -	1 lb. 47c
ALLSWEET MARGERINE -	33c lb.
SAUSAGE in small casings -	40c lb.
MILKO - - - -	37c
CLOVERLEAF SOCKEYE SALMON	½'s 48c
CHOICE CREAM CORN 15 oz. - -	2-27c
FRUIT JUICES 20 oz. - -	12c

REYNOLD'S MEAT MARKET

Phone 85, Winchester

LEAP YEAR FOOD BARGAINS

Service - Phone 12 - Delivery

RAISIN COOKIES	2 lbs. for 49c
LARD, Burns	2 lbs. for 35c
BACON, Store Sliced	47c
SODAS, David's, 2-lb boxes	49c
MARGARINE, Rose	35c
BETTY'S MARMALADE	33c
COLGATE SOAP	2 Bath Size, 19c
PEACHES, 15-oz. tin	19c
ORANGES	2 Dozen for 49c

ELLIOTT'S FOOD MARKET

This Makes It Easy!

Your purchase of lumber and building materials for all your HOME IMPROVEMENTS and OTHER RENOVATIONS or BUILDING A GARAGE or an ADDITION TO YOUR EXISTING HOME, etc., plus your CARPENTER'S and OTHER MECHANICS WAGES can be financed through us - six, twelve, eighteen or twenty-four months to pay depending on the cost of your job.

EXAMPLE :	Materials - - -	$75.00
	Carpenter - - -	$25.00
	Electrician - - -	$25.00
		$125.00

Financing On 12 Month Plan:

Amount of note $134.05. Payment each month for eleven months $12.00. Twelfth month payment $2.05.

The financing cost in every case gives you life insurance up to the amount of your loan until same is paid.

WHILE THEY LAST---Take Advantage of Our Specials In Studding and Sheathing.

H. S. LANNIN LIMITED

Manufacturers of Lumber, Sash, Doors, Frames, Trim, etc.
Retailers of Building Supplies.
WINCHESTER Phone 48W ONTARIO

SOCIAL AND PERSONAL

Mr. and Mrs. Byron Steele and Ronnie were guests of Mr. and Mrs. Cecil McIntosh on Friday.

* * * *

Mr. Hobert Holmes spent a few days last week with Mr. and Mrs. Donald Fulsom, of Ottawa.

* * * *

Mr. and Mrs. Tim Burke, of Ottawa, were guests on Sunday of his sister, Mrs. W. Bezanson, Mr. Bezanson and family.

* * * *

Mr. and Mrs. Lewis Tattrie, of Stellarton, N. S., were week-end guests of her brother, Mr. Walter Bezanson, Mrs. Bezanson and family.

* * * *

Mrs. J. G. Seguin, accompanied by her niece, Miss Cynthia Hitsman, of Hammond, N. Y., were calling on relatives and friends here over the week-end.

* * * *

Mrs. S. S. Rose visited her sister, Mrs. J. A. Fraser, and Mr. Fraser and family, in Montreal, and her father, Mr. Smith, who is spending the winter there.

* * * *

Mr. and Mrs. Gordon Gibson and family, of Cobden, spent Sunday with Mr. W. G. Porteous, and Mrs. Porteous, who is a patient in the Memorial Hospital.

* * * *

Visitors at the home of Mr. and Mrs. Hobert Holmes on Sunday were Mr. and Mrs. Ira Spearman, of Belleville, and Mr. and Mrs. Howard Kennedy and son, Reggie, of Winchester.

* * * *

Mr. and Mrs. Carl Rice spent Sunday in Cornwall, the guests of Mr. and Mrs. E. F. Kellogg, and while there they attended the "Open House" of the Glen-Stor-Dun Home for the Aged.

* * * *

Mr. and Mrs. Gordon Blow and Miss Dorothy Blow attended the 60th Wedding Anniversary of Mr. and Mrs. Sam Francis, at Oxford Mills, on Sunday. Also present were Mr. Francis' sister, Miss Sarah Francis, and Mr. Martin Blow, who attended the wedding sixty years ago.

United States Places Embargo On Canadian Live Stock, Meats, Etc.

Canada's thriving $2,000,000,000 livestock industry was struck a crippling blow yesterday with announcement of an outbreak of the dreaded foot-and-mouth disease in South Saskatchewan.

The effects were immediate and widespread. The United States, Canada's main export outlet, banned imports of Canadian cattle, hogs, sheep and goats and meat from these animals. This halted an export trade which last year totalled $130,000,000. Canadian officials planned to ask the United States to ease restrictions, but there was doubt they would succeed.

Western cattle trade in Saskatchewan and Manitoba virtually came to a standstill. Alberta cattle traded slowly.

Slaughter of infected herds in Saskatchewan has already started. Farmers will be compensated for their losses.

SPECIALS

FRIDAY and SATURDAY

MARSHMALLOW COOKIES, 2 lb	49c
MIXED COOKIES	2 lbs. for 55c
48-OZ. APPLE JUICE	25c
48-OZ. ORANGE JUICE	28c
FLORIDA JUICE ORANGES (250's)	2 Dozen for 49c
4-LB. TINS CLOVER HONEY	75c
PURE LARD	16c lb.
FAB	2 for 71c
LETTUCE, Large	2 for 23c
GREEN CELERY	2 for 23c
SMOKED PICNICS	47c lb.
SLICED BACON	43c lb.
PARKAY MARGARINE	2 for 69c

MacPherson & Summers

COLD STORAGE - Phone 253
EAST END MARKET - Phone 80.

Morgan's

Men's & Boys' Shop

"Where Quality Counts"

EXTRA SPECIAL

If you missed out on the Suit Specials you will still have a chance.

20 ALL WOOL SUITS

Just the best for Dress or Office work. Mostly regular $55.00, below cost FOR ONLY $39.00.

While they last be one of the first and pick your choice from the lot.

BOYS' SUITS

Brand Name, "Boys' Chum." They are smart with 2 longs.

FOR ONLY $29.50.

STILL HAVE A FEW SHIRTS LEFT

Values up to $5.95.

FOR ONLY $2.95.

Just received our New Spring Line of Tony Day Sweaters. We sold dozens at Christmas time, and customers who bought them are still buying and recommending same. Come in and look our line over. You are welcome.

E. A. MORGAN

PHONE 326 - WINCHESTER

With a grateful heart... and with an open hand

GIVE to the RED CROSS

"The work of mercy never ends"

LOCAL AND GENERAL

Who Lost It?

A couple of weeks ago a little girl's handkerchief, with a coin tied in the corner of it, was found at the local arena. If the youngster who lost it can identify it, we will be pleased to return it to her. Call at the Press Office.

Convalescing At Home.

Mrs. Carl Laushway, of Winchester, who recently underwent a major operation at the District Memorial Hospital, has returned to her home where she is convalescing. Her many friends join in wishing her a speedy return to good health.

Patient In Hospital.

The many friends of Mr. Everett Biccum, of town, will be sorry to learn that he is a patient in the Winchester District Memorial Hospital, where he is convalescing from an illness. All will wish him a quick and complete recovery.

W. Ray Wilson Wins Trip To Purina Farms St. Louis, Mo.

Climaxing a recent contest at the local Purina Dealer's Feed Store, owned by Mr. Basil Dawley, a farmers' meeting was held in the Town Hall on Monday night, attended by a good crowd of over 60 farmers.

Featuring the meeting was the drawing of the lucky ticket holder, made by ex-Warden Harold Durant, and won by Mr. Ray Wilson, popular Kenmore farmer. Mr. Wilson will receive an all-expense trip to Purina headquarters in St. Louis, Mo., which starts on March 8th. In the event that Mr. Wilson is unable to go, Mr. Benson George or Mr. W. J. McVey will take his place, by virtue of their names being drawn in that order.

Mr. Ray Baker, District Manager of the Purina Company, was present and showed two films, "Feeding and Management of Hogs," and "Feeding and Management of Dairy Cattle." Mr. Baker also presented a brief description of the St. Louis trip.

Mr. Basil Dawley, local Purina dealer, had charge of the evening's proceedings.

WINCHESTER THEATRE NEWS

Playing this week-end is "Anne Of The Indies," in Technicolor, starring Jean Peters, Louis Jourdan and Debra Paget. Jean Peters portrays Captain Providence, a ruthless cut-throat pirate leader, whose name in the early 1600's struck terror from the ports of the West Indies to the trading houses of London. A protege of Blackbeard, she is encountered in a fight-to-the-finish sea battle.

Also, we have an excellent surrounding program of selected short subjects.

Playing on Monday, Tuesday and Wednesday next is the Technicolor musical hit of the year, "Lullaby of Broadway," and the year's top stars all in one picture—Doris Day, Gene Nelson, S. Z. Sakall and Billy De Wolfe. There is a reat comedy of errors result when the daughter of a fading musical star moves into the home she thought was hers, but had been leased.

Also we present "Odette," starring Anne Neagle and Trevor Howard. The startling and thrilling true story of one of the war's greatest heroines. Ann Neagle, dancing star of "Spring In Park Lane," portrays the dramatic role of Odette, who foiled her Nazi captors. The true story of a woman who sacrificed her happiness to help her country.

Playing next week-end is "Smokey" in Technicolor, starring Fred MacMurray, Anne Baxter and Burl Ives. The wonderful story of a man trying to tame a wild horse. This is a picture the whole family will want to see. Also, we present selected short subjects.

MacINTOSH'S

PHONE 46

WEEK-END EXTRA SPECIALS

"MILKO", Powdered Milk	37c
LARD, Burns	2 lbs. 29c
HABITANT PEA SOUP	2 for 29c
"NEW" HONEY BUTTER	37c
PINEAPPLES, Size 12's	39c

CHOP SUEY and other types of Chinese Food now in stock.

MacIntosh's Groceteria

PHONE 46, WINCHESTER, ONT.

Keyes' CASH Store

New Shippment of **PRINTS**

New Colours and Patterns - 49c - 69c Yard

New ANGEL SKIN 69c Yard

For Slips and Lingerie.

New KRINKLE CREPE 65c Yard

New DOLL CARRIAGES $3.98 each

New DOLL STROLLERS For The Kiddies ***$2.98***

New Feather Proof Ticking

A. C. A. Striped - $1.15 Yard - - Floral - $1.19

New CURTAIN MATERIALS 59c, 65c, 79c yd.

New Assortment BAGGED CANDY 10c - 25c

BOYS' PURE WOOL GOLF HOSE $1.00 pr.

Greys and Blues, Reg. $1.25

Boys' Hi - Top Leather Boots

For Spring Wear. TO CLEAR $3.75 Pair

SPRING PAINT New Shipment To Arrive In a Few Weeks.

THICK WALLED COFFEE MUGGS 15c each

KEEPS COFFEE HOT LONGER

J. H. KEYES

Telephone 16 - - Winchester, Ont.

FLASH

For Sensational Values In Used Cars & Trucks, See Special Advt. On Page 3.

You'd Be Surprised

How Far They Come To US For

SERVICE

WHY?

BECAUSE IT'S SERVICE UNEXCELLED.

Most Modern Equipment.

Factory-Trained Mechanics, Painters and Bodymen

Comfortable Waiting Rooms.

Clean Rest Rooms—and, above all, A Clean and Tidy Service Shop.

We ask you to do your own inspecting and draw your own conclusions. Then you'll see why

"They're All Comin' To Our House"

THAT'S

MELVIN MOTORS Ltd.

Your Chevrolet, Oldsmobile, Pontiac, Buick and Cadillac Dealer

TELEPHONE 113 - - WINCHESTER, ONT.

Listen to "Valley Note Book" with Frank Ryan, over Radio Station CFRA every Sunday at 12.15 p.m.

Woods' Hardware

PHONE 109W. - - Winchester, Ont.

GOOD STOCK OF HOUSEHOLD and FARM SUPPLIES

House Brooms, Plastic Wax, Johnson Wax, Hawes Wax, Enamelware, Aluminium Ware, Kitchen Gadgets, Frying Pans, Dish Pans, Wash Basins, Rubber Sink and Stove Mats, Towel Rods, Stainless Steel Copper Bottom Revere Ware.

Shovels, Forks, Axes & Axe Handles, Pruning Shears, Pruning Saws, Hand Saws, Nails, Bolts, Electric Motors, Wood Chisel Sets, Wrenches, Screw Drivers, etc.

Your Valued Patronage Solicited.

Attend The Cooking School In Town Hall

Today and Friday, Feb. 28-29

All Frigidaire Equipment Used At The School Supplied By Us

VICE & CRAIG

Furniture Dealers Ambulance Service Funeral Directors
WINCHESTER, ONTARIO.