WINCHESTER PRESS

VOL. 72. No. 38. WINCHESTER, ONT., THURSDAY, FEBRUARY 4, 1960 PRICE 10 CENTS.

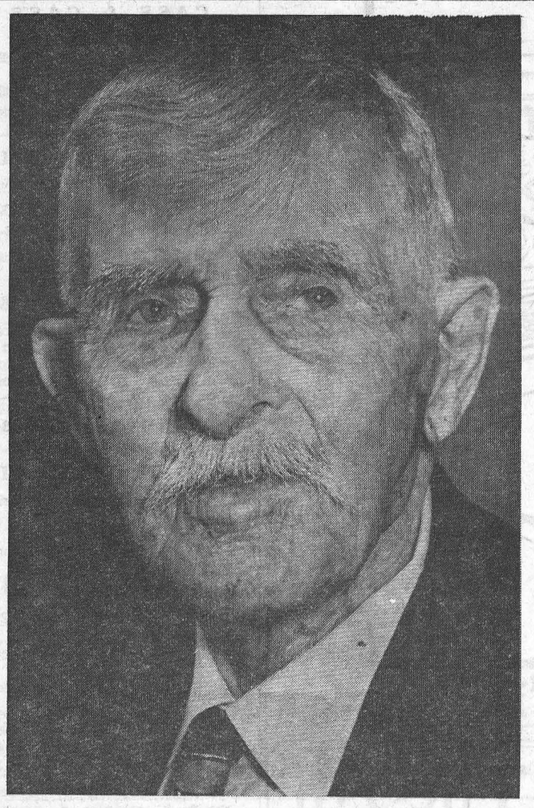

94th Birthday

Congratulations are extended to Mr. William Workman, former carpenter in Mountain township, and now a likeable resident of Glen-Stor-Dun Lodge at Cornwall, who last week observed his 94th birthday.

Having resided at the Lodge for the past seven years, Mr. Workman is still amazingly active for his years and likes to write letters—and receive them. He isi referred to as a "grand old man" by fellow residents and also members of the staff.

Born and raised at South Mountain and married to the former Mary Louise Campbell who predeceased him several years ago, Mr. Workman has two children in the persons of Mrs. Hugh Clark of Saskatchewan and Mrs. Eli Montgomery, South Mountain.

Before coming to the Lodge Mr. Workman lived for a short period in the West and proudly claims that he helped build homes for many members of his family.

These days, however, his home building days are over and he relaxes in a big easy chair, puffing away on a cigar or writing a letter.

Tops In Its Class

PRESS AGAIN JUDGED BEST WEEKLY

Wins Ontario Award For Third Consecutive Year

A consistent prize winner for the past eight years among Ontario Weekly Newspapers, The Winchester Press learned this week that it had again been judged the best weekly newspaper, in its class, in the province of Ontario. Word that the Press had again won provincial honours, the third consecutive year to place at the top, came from Werden Leavens, secretary-manager of the Ontario Weekly Newspaper Association, Bolton, Ontario.

With the award goes the coveted Joseph T. Clark Memorial Trophy which for the past two years has had a favourite place in the business office of The Press. The trophy, last year presented to The Press by famed Canadian writer Greg Clark, will again be presented to representatives of this newspaper at the OWNA Convention being held at the Royal Connaught Hotel, Hamilton, this week.

Although it is not definitely known, this may be the first time in the history of the Ontario Association that such a trophy has been won by the same newspaper three times in a row.

Attending the convention from The Press are Mr. and Mrs. Ron Workman and Mr. and Mrs. Reg. Workman.

Further particulars will appear in next week's Press.

'Dimes Blitz Nets $225.



South Mountain's Carnival Queen

South Mountain's' Masquerade Party at the Community Rink was held recently with about 400 in attendance. One of the highlights of the night was the choosing of a Carnival Queen. The winner was Nora Allen of Mountain and a student at Mountain District High School. The runners-up were Mary Ronson, left, and Judith Marriner on the right. Dave Monteith, president of the rink board, is also shown in the picture. Miss Allen, by the way, was also a runner-up in the Winchester Carnival Queen contest.—*Photo by Daykin.*

Twenty-five members of Winchester Women's Institute were among the thousands of Mothers in Ontario who canvassed in towns and cities across Ontario for the March of Dimes Monday night.

In Winchester the two-hour campaign was again successful with the W. I. members collecting more than $225.00.

The money will be forwarded to the Cornwall regional office of the March of Dimes and will be used in the many worthwhile treatments provided by the March of Dimes.

Crack Down On Parking Violators

In his report to Council Monday night Constable Les Whitteker said that parking violations were becoming more numerous in the village. To alleviate this matter he asked Council's support in issuing warning tickets to motorist who continue to violate parking laws. Council was unanimous in backing Constable Whitteker's proposal.

One of the big infractions comes from sidewalk parking of cars. In many instances, Constable Whitteker said, it is impossible to walk on the sidewalk because some motorist has parked his vehicle so that the front portion is entirely on the sidewalk. There were other complaints of overnight parking and illegal parking hindering snow removal crews.

DOGS AT LARGE

Constable Whitteker, in his detailed report, also said that there were many dogs at large, and warned that dogs must be kept tied up or confined to the owner's premises every month in the year. His report also showed number of accidents, property damage and infractions under the Liquor Control Act. During January, he said, the police car covered 415 miles in patrolling Winchester streets.

MISSING ROPE

Constable Whitteker also reported that the case of the missing rope had been solved. Following the Santa Claus visit to Winchester, the rope had been used as a fence around the High School grounds. Constable Whitteker said that the rope turned up last week from a conscientious member of the Chamber who had picked up the rope after the visit and had stored it in his basement for safe keeping. It was first thought that the rope had been stolen.

PRICE OF A GOOD JOB

Snow Removal Costs Soar High Again This Year

Snow removal in Winchester is not only efficient, it's costly. According to Clerk C. R. Robinson who presented The Press with some interesting facts and figures this week, clearing the white stuff from the sky has cost the village to date this winter $2,140.00. Broken down to finer calculations this means that each day since December 1 snow removal in Winchester has cost approximately $36.00 per day—and the winter is far from over.

However, there is one bright side. The cost this year is still not as high as last year's record. Heavy snowfalls in February could change the picture, although council members are keeping their fingers crossed.

At Monday night's meeting held in the Council Chambers two new committees were appointed as follows: Hydro committee, Howard Biccum and George Elliott; Police committee, G. H. Reynolds and W. C. MacDonald.

GARBAGE COLLECTION

Council discussed the current garbage collection problems and decided that all garbage collection would be made on Mondays. It was also emphasized, as outlined in an advertisement elsewhere in this issue, that garbage would not be picked up unless properly contained.

Appointed to the Winchester and suburban planning board were: one year, Alva Alexander, Willis Robinson; two years, Eldon Fennell and Gerald Holmes; three years, G. H. Reynolds and Orvil Guy.

SAFETY PATROL

Kenneth Summers met Council to determine who leads the Safety Patrol. According to the minutes of council the Police Chief automatically is the head of the Patrol. However, Council members and school board were appreciative of the work done by Brian Raistrick in providing social activity for the Patrol members. Under the present set-up Chief Whitteker will direct the actual policing and instruction for the Patrol and Mr. Raistrick will be in charge of other activities.

Frank Gannon reported for the Fire Department and said that the small pumper was not working properly. The pumper will be put to use, probably today, in pumping water from the basement of the MacPherson and Summers Store on Church Street to determine the location of an apparent break in a drain in or near the store.

Councillor Elliott said that the Community Centre was enjoying a good winter and that skating crowds, particularly on Saturday night, had been bigger than average. He also mentioned a renewed support for hockey and was hopeful that the Community Centre would be in the black when the winter season concluded.

Municipal accounts totalled $4,456.59; Hydro, $4,651.16, and Water, $214.60. In connection with the water system Council decided to seek the services of a man to take charge of the

See "COUNCIL" Page 8

$100,000 Counties' Grant To Cornwall Hospital

United Counties' Council last week approved a contribution of $100,000 to Cornwall General Hospital which will be used in the construction and equipping of a new addition.

A by-law approving the grant stated the amount would become a debt on the whole rateable property of the United Counties and would be based on the equalized assessment of all the various counties' municipalities.

The grant would be payable in five yearly amounts of $20,000 and debentures would be issued bearing interest at the rate of six and a half per cent. per annum.

The grant was made following a visit by a delegation of hospital officials to the finance committee requesting the $100,000.

Drummond Giles, chairman of the hospital's financial campaign, expressed satisfaction with the action of counties' council.

"We feel the council has been very fair in considering this matter," he said. "The finance committee gave us a very full hearing when we went before them, and we felt they understood our problems."

Counties' Council last year made a grant of $60,000 to the Winchester District Memorial Hospital.

A $6,600 grant was also made to the local Children's Aid Society to help them in their work in 1960.

Other grants approved by Counties' Council in their January session included the following: $3,000 to the Canadian National Institute for the Blind; $800 to Salvation Army; $300 to S. D. and G. Highlanders Pipe Band, $100 to St. John's Ambulance.

Many agricultural and farm organizations were given grants by the Counties as an aid in their work. Following are the grants which were made: local crop improvement associations, $100 to each of the three counties; soil improvement purposes and drainage demonstrations, $500 to each county; junior extension work, $300 to each county; Eastern Ontario Plowmen's Association, $100; Ontario Cheese Show, $100; Ottawa Winter Fair, $100; S. D. and G. Seed Fair, $100; Ottawa Valley Seed Growers Annual Fair, $75, and $150 to each of the local plowing matches provided such a match is held.

Council gave approval to the finance committee's recommendation to forward membership fees to the following organizations: Ontario Association of Rural Municipalities, Ontario Good Roads Association, Ontario Agricultural Council and the Association of Assessing Officers of Ontario.

It was recommended that the Warden and Clerk be authorized to make necessary application to the provincial department of highways for the 1959 subsidy on county road work.

WEEKLY CHUCKLE

Shortly after the birth of a second baby, the young mother received a box of chocolates from her baby sitter. The enclosed card read: "Thanks for the new business."

Holstein Barn Meetings Draw Big Crowds

Capacity crowds totalling over 300 persons attended two very successful barn meetings of the Dundas Holstein Breeders' Club. The first meeting was held January 15th at the farm of Wilfred Cooper and Son, Dixon's Corners, and the second at the farm of J. Byvelds and Sons, of Bouck's Hill on January 29th.

Judging competitions and score card grading were featured at both meetings under the direction of Grant Smith, Holstein Fieldman, and Ed Pearson, Agricultural Representative.

Guest speaker at the Cooper farm was John Dalrymple, of Kemptville Agricultural School, who spoke on quality hay and the use of hay conditioners. At the Byvelld meeting a panel on raising dairy calves was chaired by Mahlon Zeron, Iroquois. An item of particular interest in the Byveld barn were the rubber mats provided for each cow. These durable mats, commonly used in Holland, provide for greater comfort for the stabled cows and help to prevent sore feet and udder injury.

Basil Dawley, president of the Dundas Holstein Club, was chairman at both meetings. He requested support for the Spring Calf Sale to be held in co-operation with the Stormont Club on April 16th at Winchester.

PRIZE WINNERS

For the judging competition, many local merchants donated attractive prizes. At the Cooper meeting Merle Graham, Brinston, was on top, followed by Raymond Smail, Brinston; Frank Milne, Mountain; Mahlon Zeron, Iroquois; Orville Smail, Brinston; Gerald Adams, Williamsburg.

At the Byveld meeting, Gordon Fawcett, Inkerman, was the winner, followed by John Thompson and Carl Cooper, of Dixon's Corners, who were tied for second; Allison Fawcett and Dwight Dawley, Winchester, tied for next high, followed by Lloyd Spearman, Inkerman, and Raymond Smail, Brinston.

Metcalfe Lions Club Receives Charter

More than 300 attended the Charter Night banquet of the newly formed Metcalfe and District Lions Club in the Metcalfe Community Centre last Wednesday night.

Howard Hill, president of Russell Lions Club, sponsors of the Charter Night and the new club, was chairman, and invocation was given by Rev. H. D. Kingston.

The introduction of head table guests was made by W. Dalton Higgs, executive secretary of the Lions, while an official civic welcome was extended to the many visitors by Reeve Dr. W. A. Taylor of Osgoode.

A zone welcome was extended to the new branch by Arnold Smith, Chairman, and words of welcome from the Region came from R. Zimmerman, deputy diistrict governor for the Lions.

Highlight of the night was the presentation of the charter to Phil Kelly, president of Metcalfe Lions. The presentation of the Canadian Ensign was made by Lee Rickey, first vice president, Canadian Association of Lions Clubs. The Club presentation was made by Dalton Higgs and Arnold Smith. Phil. Kelly, president, extended thanks to everyone who had contributed towards the success of the evening.

A draw for several prizes was conducted by Lee Nolan. The charter banquet was followed by a dance in the Community Centre with Frank Morgan's Rhythm Ramblers providing the music.

Charter Night Committee consisted of Gordon Boland, Ron McCune, Ken McMillan, Gerry Mullins, Lee Nolan, Bill Porteous, Joe Rowan and Harold Woods.

Officers of the new Metcalfe District Lions Club are as follows: President, Phil Kelly; first vice president, Gerry Mullins; second vice president, Archie Sayant; third vice president, Dave Croskery; secretary, Hank Robertson; treasurer, Ron McCune; Lion Tamer, Jack Morrison; Tail Twister, George Graham.

The directors are: Gordon Boland, Lee Nolan, Gerald Morris and Bill Porteous.



PRESENTATION OF CHARTER

Above, District Lions Governor, Charles N. Grace, presents the club charter to Metcalfe President Phil Kelly. Howard Hill, President of the sponsoring club, Russell, is shown on the right. —*Photo by Daykin.*

Winchester Twp. Council Reaches Fire Agreement

Winchester Township Council announced at its February meeting that agreements concerning fire protection in the township, similar to last year, had been reached with both Chesterville and Winchester.

At the meeting, which was presided over by Reeve Gerald Holmes, a donation of $10.00 was made to the St. John's Ambulance Association. It was also decided to advertise for tenders to install a washroom in the new township garage.

Roads and bridges' accounts were: Snow, $1,749.55; repairs, $889.21; fuel, $178.63; miscellaneous, $774.60.

General Accounts: Drainage, 50; S. D. and G., paving, 0; relief, $158.00; fire, administration, $226.81; neous, $147.88; printdvertising, $216.31.

t meeting is slated for on March 7th.

Marianna McVey Wins Legion Public Speaking

Marianna McVey was winner of the Public Speaking contest sponsored by Winchester Post of the Canadian Legion, which was held in the Legion Hall on Monday night. The winner will now advance in the Legion competition of Zones G and F which will be held in March, and the finalists will advance through area competitions to the top final at Toronto, with the Legion taking care of expenses from the Zone forward.

Miss McVey spoke on "Physical Fitness," and won over Mary Link, speaking on "The People of Canada," and Deanna Dawson, with "Our Flag."

Juniors from the Public School who had previously won in school competitions, spoke, and will also advance to the Zone Competition. The following are the contestants and their subjects: "Grade Six, Brenda Byers, "An Interview With Grandma"; Grades 7 and 8, Jane Ault, "Our Flag."

Ernest R. Summers, president, opened the meeting, and the speakers were introduced by Rev. William Sutherland. Zone Commander Earl Simzer of Prescott presented the trophies and explained the purpose of the competition.

J. Howard Willard, Principal of Winchester High School, spoke of the part the Legion was taking to encourage the students, by the donation of a plaque and pin for the best first year cadet, a scholarship for graduates continuing to college in science, and the prizes for essays on current subjects given each year.

Mrs. W. M. Byers expressed thanks to the Legion on behalf of the parents.

The Ladies' Auxiliary under Mrs. James VanBridger served lunch at the close of the programme.

THE WINCHESTER PRESS

WORKMAN BROS., Publishers.

Established in the year 1888.
Published Wednesday Afternoon. Dated Thursday.
Subscription Rates: $3.00 per year in Canada; $4.00 per year in the U. S. A., payable in Advance.

Member of the Canadian Weekly Newspaper Association and the Ontario Weekly Newspaper Association.

Guaranteed Circulation over 2275
Advertising Rates on Request.

Authorized as Second Class Mail, Post Office Department, Ottawa.

Volume Seventy-Two. Thursday, February 4th, 1960.

This Is National Health Week

Every year, early in the year, Canada reminds herself of health. Among the population of this great country there are, of course, vast numbers of men, women and children who are what is often called "disgustingly healthy . . . . mentally and physically hale and strong.

And there are those who are ailing. Many of our people have never known what it is to be free of illness and pain.

There are those who have never seen the breath-taking beauty of this land—they can only take their friend's word for it. They are the blind.

There are children who have never known the fun of running and tumbling in the snow and getting dirty enough for Mom to raise Cain about the mud. These children have never been outside the clean walls of an antiseptic hospital or institution room on their own feet, perhaps never out of a snowy white hospital bed.

There are other children who lie in other hospital beds, breathing only by courtesy of a modern contraption that does for them the work of their own useless lungs. Some stricken by some other form of polio but less unfortunate, may some day be watched by jubilant parents who see their child taking his or her first steps at the age of six. The steps are shaky and hesitant, and small teeth are gritted as the feet move a little. But they are moving and supporting the youngster, albeit through the strong metal braces that may have to be part of his body for the rest of his life.

The greatest tragedy lies in the fact that many of the diseases that maim or kill are now preventable. No child should be without the protection that inoculation affords. There is no need for a child to suffer the illness of whooping cough or its after-effects. Immunization against these diseases as well as diphtheria or smallpox, is available in Canada, free to those who can not pay for it. Protection is not only offered; it is pressed upon children and young adults, so that they may be saved from death or the lasting and cruel echo of the disease. Just the simple thing called immunization will protect you and your children.

There are other Canadians—some of them children—some of them old and from the decades between. These people may be able to see, to hear but not to realize. To them, their world is faceless, formless, colourless—built on fear and darkness. And yet, for many of them much could have been done when their illness first showed its symptoms. Today, much is known about mental illness and, with early psychiatric care, in hospital, some cases can be cured in a matter of a few months. Neglect and sometimes unconscious cruelty can do much damage.

Medical science has made great strides in this country. Not all of us are aware of the work of dedicated men and women scientists who are striving to discover the means of curing and preventing cancer and other illnesses that are still regarded as hopeless.

But no matter what else you learn about the part that medicine plays in Canada's health, you will never learn that some great mind has come up with a cure for a disease that kills more Canadians than any epidemic. No one has succeeded in developing a form of inoculation for the driver who can read but not put into practice the traffic signs, speed limits, railway crossing lights, and, in the press and on the air, the advice not to drink and drive.

No matter how frequently they are reminded, there are still motorists who run the car in a closed garage. For details on this, read your newspaper and listen to your newscaster who tells of the tragedy when some good citizen has forgotten that carbon monoxide is very lethal and that it has no odour, no taste and is invisible. So many of us are optimistic about knowing it couldn't happen to us—but it does. You don't think this is a national health? Anything that threatens the life of child or adult is a matter of health.

So, from January 31st to February 6th, this week, make a point of listening to the talks on Canada's health and read the stories in your newspapers. You will learn in detail much of the reason for National Health Week. It's well worth learning.

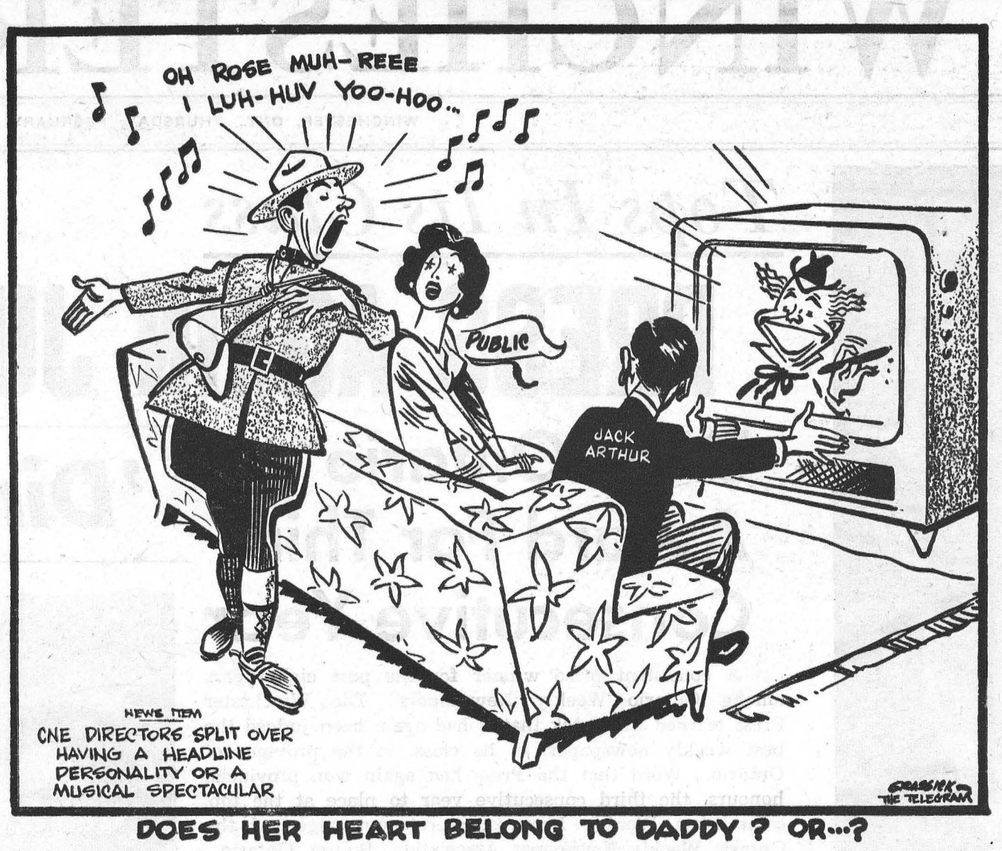

DOES HER HEART BELONG TO DADDY? OR...?

PARLIAMENTARY REPORTS . . .

From Ottawa . .

(By Jean Casselman, M.P.)

The first two weeks of the 3rd Session of Canada's 24th Parliament are just completed.

The pageantry of the Opening of Parliament on January 14th was ably led by our new Governor-General. He and Madame Vanier both have the handsome presence for state occasions, but their unusual dignity has no haughty coldness. They are friendly Canadians grateful for the honour their country has bestowed upon them and prepared to work hard at the heavy schedule the job imposes. These qualities, liked by Canadians, are already earning popularity for the Vaniers.

The Prime Miniister's choice of Grenville-Dundas' representative for the best speaking position of the session should be encouraging to us all. It is recognition of government interest in our area and the warm reception from the House of Commons and the press proves a wealth of good wishes for our success and development.

The recommendation in the Speech from the Throne for a new Forestry Department of Federal Government is welcome. Forest products now contribute most to our national economy and may well increase in value rapidly. For example, underdeveloped countries will need limitless paper as they expand education programs, business and industry and their newspapers and magazines.

Those closely connected with the lumber and pulp and paper industries have long pressed the need for wise farming of our timber resources. Rich as they may be, we have a duty to Canadians a hundred years hence and proper study and research should guarantee continuous undiminished wealth for centuries.

The Prime Minister, the Leader of the Opposition and Cabinet Ministers have made adequate and well prepared speeches.

The queston periods have been only impressive for length and attempts to circumvent the rules. We have several lectures from Speaker Michener on the fact that questions must be timely and urgent, must be answered efficiently and the answers not debated. All sides have been at fault. The Opposition asking questions on past subjects such as the Suez question, the Ministers expanding answers into long presentations and explanations of policy which of course leads to immediate criticism.

Speaker Michener has a most unenviable job but manages to hold the Commons to the rules with wisdom and charm. There was a prickly flash of temper when Labour Minister Starr accused the Hon. Paul Martin of manipulating unemployment figures. Mr. Martin is constantly accused of operating his own Bureau of Statistics but Mr. Starr's terminology annoyed the Liberals. The Speaker calmed the confusion by picking up a dictionary reading from it that manipulating meant skilful handling. As everyone recognizes Mr. Martin to be a skilful politician tempers dissolved in laughter. Mr. Michener has a happy faculty for protecting individual members from hurt feelings as well as protecting the letter of the rules.

I must agree with the compliments paid Douglas Fisher, CCF from Port Arthur. His was the kind of speech that holds members in their seats. His sincerity and honest mental effort obviously surmounted party lines and jockeying for political position. He dealt with principle and we felt that here was a man to be proud of. He shows the poise to change some opinions since last session and with a spirit of fair play criticizes his own party as well as the government.

Another speech which exhibited the same characteristics came from popular Liberal W. L. Houck of Niagara Falls. He expressed concern for the mechanics of our system, and no one knowing him doubted his honesty when he said: "I would far rather be defeated by a 95 per cent. vote cast election day than be elected with only a 30 or 40 per cent. vote." Most M.P.'s agreed. Well said, Mr. Houck!

From Toronto . .

(By Fred M. Cass, Q.C.)

The first Session of the 26th Ontario Legislature commenced on Tuesday, January 26th, 1960, with the accustomed colourful opening by the Lieutenant-Governor of Ontario followed by the usual formal reception in the State Apartments by His Honour and Mrs. J. Keiller MacKay—a charming couple.

The new Legislature finds the Conservative Govornment under Prime Minister Leslie M. Frost with 71 of the 98 seats. The rejuvenated Liberal party now has twenty-two members and the C.C.F. five. Except for George H. Dunbar, who retired, and Tom Kennedy, who also retired shortly before his death last year, all the familiar faces appear again in the House, with the addition of a good leavening of young, energetic and experienced new members on both sides of the House. The Speaker, elected by the new Legislature, is William Murdoch, Conservative Member since 1943 for Essex South and in whom all parties have the greatest confidence which was well stated by each party leader on his election. The Government's Cabinet ranks remain the same as a year ago except that the Hon. John Robarts, Q.C., M.P.P., has replaced the Hon. W. J. Dunlap, LL.D., M.P.P., as Minister of Education.

Among other interesting items announced in the Speech from the Throne was an indication that Sessions of the Legislature might be held twice a year with Fall and mid-winter sittings. The enumeration of legislation to be brought in by the Government was most extensive and it would appear that the present Session will be long, loud and very busy. The opposition parties are expected to attack the Government and its policies on every possible occasion although it would seem to be a difficult and thankless task in view of the Conservative Government's record of the past fifteen years and the prosperity and social well-being of our people engendered by the foresight and policies of the Frost Government.

During the next ten weeks or longer that the Session is expected to last, your Member for Grenville-Dundas will endeavour, by kindness of your Editor, to keep you abreast of happenings and law-making in our Ontario Legislature.

Quick Canadian Facts

Colour of the scarlet jackets worn by R.C.M.P. was chosen in deference to the wishes of the plains Indians, who had regarded the "Red Coats" of the earlier British Army garrisons in the west as friends and protectors.

* * * *

Canadian university students spent an average of $1,215 in fees, living and other expenses during the 1956-57 college year.

SUGAR and SPICE . . . .

(By Bill Smiley)

Let me tell you about the Typhoon. No, Aunt Elsie, the Typhoon is not a big wind in the south seas. In fact, it is nothing but a memory. Not a sweet, tender memory, but a strong, pungent one.

* * * *

This memory was stirred and wafted by an article in MacLean's Magazine called Breakout at Falaise, a story of the Canadians' war in Normandy, circa the middle of August, 1944. With the article were several pictures painted by war artists. One of them showed Typhoon fighter-bombers strafing a German column. It was like seeing an old friend, and I studied the gruesome thing with delight.

* * * *

The Typhoon was a big, ugly aircraft, built like the proverbial brick backhouse. It took off like a pregnant pelican and landed with the grace of a stovelid. If the Spitfire handled like a racing mare, the Typhoon was like a great cavalry charger, always fighting for the bit.

* * * *

But in the aid it had the bite and balance of a Viking's battleaxe, the deadliness of an English yeoman's longbow, and the dash and striking power of a modern motor torpedo boat.

* * * *

In World War II, the Typhoon was used in the role of cavalry, to hit the enemy hard and often and from all directions, to smash him when he was stubborn, and to harry him without mercy when he was on the run. A squadron of Typoons had the mobility and force of a squadron of cavalry in the days of Cromwell.

Think I'm bragging, do you? Not a bit of it. When the troops were in trouble, when the tanks were held up by a nest of 88's, when the infantry was being belted by a nasty lot of mortars, somebody would holler for the Typhoons. A flight of eight could be airborne and plastering the trouble spot with bombs or rockets within minutes.

* * * *

I've never seen it from the ground, but those who have tell me that when a flight of Typhoons attacked, the sight and sound were incredible. Down out of nowhere they'd come, motors snarling, cannon cracking, until the moment the bombs or rockets were released, when they'd leap into the air like silver darts, while all hell broke loose where they'd struck.

* * * *

There is only one type around who has more respect for the Typhoon than the pilot who flew one. He is the infantry soldier who was baled out of a hot spot by the timely arrival of a flight of Typhoons. Once a year I meet one such. He's a weekly editor who was a lowly foot-slogger with the Canadians. And every year, he buys me a very expensive dinner, not becausue he likes my big, blue eyes, but because he has an abiding gratitude for the Typhoon and its ex-jockeys.

* * * *

There were bigger aircraft and better ones, but there wasn't anything tougher than the old Typhoon. Twice I was hit by shells that would have torn the whole wing off a less rugged aircraft. All they did was jolt my old bird, and put a hole the size of a watermelon in the wing. The last time I flew one, a battered old relic called S for Sam, it was shot through the heart, but staggered with me into a plowed field and there deposited me so gently I didn't even bruise.

* * * *

Those of us who had trained on Spitfires were desolate when we were posted to Typhoon squadrons. The Spitfire was the ultimate in the simple ambitions of a fighter pilot. The Typhoon was a sort of ugly duckling with a not too savoury reputation.

* * * *

But we soon grew attached to the big, ill-mannered brutes, as one does to a strong and willing mongrel. We revelled in living just a few miles behind the lines, and looked with scorn on the Spitfire boys who returned to tea in the mess after an operation. We decided we were winning the war, and the Spits were only for glamour-boys. We went so far, in some cases, as to label them the "civilian air force."

* * * *

Several hundred young Canadians flew Typhoons. A lot of them were killed because the type of job they did produced a high casualty rate. But any pilot who completed a tour of ops on Typhoons can look any man in the eye. Some of them can even look their wives in the eye.

* * * *

It would be as foolish to write a sentimental ode to the Typhoon as it would be to compose a lyric to a locomotive, but I'm glad I got these fond words written before my old friend is consigned to the dust-gathering statistics of a forgotten war.

OF MANY THINGS . . .

WHAT IS SOCIALISM?

(By Ambrose Hills)

There are about as many definitions of soicalism as there are followers of the CCF party in Canada, and perhaps that is the reason for the failure of form a new party.
that group and the decision to

Socialism, traditionally, means the ownership of the means of production, distribution and exchange by the State. Capitalism means the possession of capital by private individuals or companies.

Capitalists readily accept the traditional definition of the term; but socialists continually modify or argue about the definition of socialism. They will tell you that it does not mean this or it does not mean that, but they avoid telling what it actually does mean, except in vague generalities.

There is good reason for their vagueness. They are caught on the horns of a dilemma. If they admit that socialism is the ownership of the means of production by the State, then they must socialize the farms—and few farmers would stand still for it. If they claim that capitalism brings out the worst in people, why has it not made farmers into greedy, profiteering people? This logic dismays the socialist so he tries to avoid talking government ownership, and merely points to the nequities in the world. He says socialism will cure them but doesn't say how.

This nimbleness in avoiding a definite statement of what socialism is and what it would do may be useful in argument, but does not attract a large following. Canadians refuse to join a party until they know what it would do if elected. In other words, they want to know what, precisely, is socialism?

I have been reading back through the speeches of Mr. Woodsworth and of the Fabian socialists when they drew up their Co-operative Commonwealth of Tomorrow constitution. These men knew what they meant, and made no bones about it. Beatrice and Sydney Webb did not hesitate to urge state ownership. In Canada, Mr. Woodsworth and Mr. Winch used no weasel words about their intentions. If elected, they said, everyone would have to fall in line to make socialism work. Compulsion did not scare them.

Today's socialist is afraid to talk socialism!

The 7th Column

Trying to cram ten years into two hours is no small task. However, it was done quite successfully Sunday evening in a TV spectacular called "The Fabulous Fifties." Surprising how much one forgets in such a short period of time—the songs, the deaths, the new faces, the big news events. They were all reviewed in this TV spectacular. We were particularly impressed because the director of the program was an old school friend from Varsity, Norman Jewison. Norm. has hit the big time in both Canadian and American TV, and is credited with the direction of many name shows in United States.

* * * *

For eight years now The Winchester Press has been consistently judged among the leading weeklies in Ontario. Further laurels came this way this week with the announcement that The Press had again won the Joseph Clarke Memorial Trophy, awarded annually to the best all-round newspaper in the province in Class "A" competitions. This marks the third year in a row that The Press has been so honoured, and it may be the first time for such an occurrence. In any case, we're mighty pleased to accept the award and at the same time thank our many advertisers, correspondents and subscribers who play an important part in making such awards to this newspaper possible. In the months ahead we plan to add more equipment and type faces to enable us to publish an even better newspaper. You can help by sending your news items in each week or by tipping us off on any event which you may think is newsworthy.

* * * *

Checking over the circulation list of the newspaper is both a gratifying and sad experience. Gratifying to know that we have reached an all-time high number of subscribers, not so gratifying to know that we also have a growing list of delinquents on our list. If your paper is not paid kindly check the label and send your cheque in without delay. Otherwise we shall be forced to cancel it and hand the account in for collection. Your help will be most appreciated.

* * * *

This is National Health Week, and elsewhere on this page is an editorial explaining only a few of the reasons for such a week. Give some thought to health not only this week, but every week in the year. Remember, the first wealth is health.

* * * *

And on the subject of weeks in the year, next week is National Electrical Week as well as Boy Scout week—a good time to put a plug in for the Scouts.

LETTERS TO THE EDITOR

Winchester, Ont.

Editor, Winchester Press:

Dear Sir—On behalf of the United Church W. M. S. please accept our sincere thanks for your kindness in publishing our monthly reports.

Sincerely,
Mrs. Sherman Christie,
Corresponding Sec'y.

Winchester, Ontario,
January 25th, 1960.

Editor, Winchester Press:

Dear Sir—The Session of St. Paul's Presbyterian Church met last Sunday, at which time it was moved, seconded and carried unanimously, "that the thanks of the Session be extended to The Winchester Press for gratuitously carrying the weekly Church Notice."

Yours sincerely,
A. W. DAVIDSON,
Clerk of Session.

Ottawa, Ontario,
January 29th, 1960.

The Editor:

Dear Sir—From reports received from Postmasters in all parts of Canada it is quite evident that once again the public has responded generously to the Post Office Department's request to "Mail Early for Christmas." Postmasters have mentioned, in particular, the public service rendered by newspapers in stressing the need for co-operation in mailing early to avoid disappointment during the festive season.

The co-operation of the press and public, coupled with particularly good weather over the greater part of Canada, made possible a successful handling of a record volume of Christmas mail by postal staffs.

On behalf of the Canadian Postal Service, I wish to thank the newspapers of Canada most sincerely for bringing to the attention of their readers the importance of mailing early at Christmas.

Yours sincerely,
G. A. BOYLE,
Deputy Postmaster General

Professional Cards

CASS & CASS
LAW OFFICES
Winchester, Phone 11.
Chesterville HIllcrest 8-2735.
Bank of Nova Scotia Block.

G. WILLIAM GORRELL
Barrister, Solicitor, Notary Public
Office Phone—KIngsdale 3-2022.
Residence.....KIngsdale 3-3195
MORRISBURG - Ontario

WINCHESTER L.O.L. 862
Meets regularly in the Orange Hall, Winchester, at 8 p.m. on the second Monday of each month. Visiting Brethren always welcome.
Esbon Rice, W. M.
John Barrett, Rec.-Sec'y.

S. EARL FREELAND, C.L.U.
The Manufacturers Life Insurance Company
Suite 403, Victoria Building
140 Wellington St. - OTTAWA, Ont.
Telephone: Office CE 2-3507
Res. Winchester 292.

LOUIS WEINER
All kinds of Poultry wanted at all seasons. Wool wanted. I buy all kinds of Hides.
Phone 170 - - Winchester

For Cemetery Memorials See
W. J. L. BOYD & SONS
Representing
R. M. Best Granite Co., Kingston. Architects and Craftsmen of Civic and private Memorials. Church Memorial of Bronze, Marble and Brass.
PHONE 144 - WINCHESTER

CROWDER'S INSURANCE AGENCY
All Lines of General Insurance
Office Phone: 50.
L. M. CROWDER .....Res. 606r41
C. H. CROWDER .....Res. 56.
South Mountain, Ont.

SHELDON A. ROBINSON
Sales Representative for
McKEE FARM EQUIPMENT
Phone 394 or 197 - WINCHESTER

H. E. BICCUM
District Representative for North American Life Insurance Co.
A complete Insurance Service for all lines of Fire and Casualty Insurance, including Hospitalization. Also Real Estate Broker. Telephone 311, Winchester.

HENDERSON LODGE 383
A.F. & A.M., WINCHESTER
Meets in the Masonic Hall, Royal Bank Block, on second Friday of each month, at 8.00 p.m.
Visiting Brethren Welcome.
ARCHIE RICE, Wor. Master.
DR. W. A. SHERWOOD, Secretary.

LADIES' AUXILIARY
Canadian Legion, B.E.S.L.
Branch 108, Winchester
Meets Third Thursday of each month at 8.00 p.m. in the Legion Hall, Winchester. All eligible women welcome.
MRS. DORIS VanBRIDGER, Pres.
MRS. VIVIAN McKENDRY, Sec.

CANADIAN LEGION
B. E. S. L.
Branch 108, Winchester
Meets the First Monday of each month in Legion Hall, Winchester.
All War Veterans Welcome.
E. R. SUMMERS, President.
DON. CASSELMAN, Sec'y.

CO-OP AUTO INSURANCE
For information contact County agents: Byron Martin, Hallville, Phone 602r34, South Mountain; Edwin McIntosh, Williamsburg, Phone KI 3-2294, Morrisburg; W. J. Masterson, Chesterville, Phone 674, Chesterville; Lorne Mellan, Brinston, Phone 25r3, South Mountain.

HAROLD D. POAPST
District Representative for North American Life Insurance Co.
COMPLETE INSURANCE SERVICE
Automobile - Fire - Wind, etc.
Real Estate Broker
Phone 446 - Winchester

GRAHAM L. CASSELMAN
Crown Life Insurance
Group Insurance Pension Plans
Phone 346W5 Winchester

ARTHUR A. CRAWLEY & CO.
OTTAWA - MONTREAL - BROCKVILLE - TORONTO
SUDBURY - NORTH BAY SAULT STE. MARIE
Ottawa Address—132 Lyon Street. Telephone 3-7715

H. W. ALGATE
OPTOMETRIST
391 Richmond Road
Ottawa. Ont.
In Attendance at
P. J. Gilroy's. Chesterville
Thursday, February 4th
For Appointment Ph. HI 8-2355

CORNWALL - OTTAWA - MORRISBURG
MacLEOD, COMRIE & CO.
CERTIFIED PUBLIC ACCOUNTANTS
Licensed Trustees in Bankruptcy
Tel. WE 2-3613 Cornwall
Tel. KI 3-2922 Morrisburg

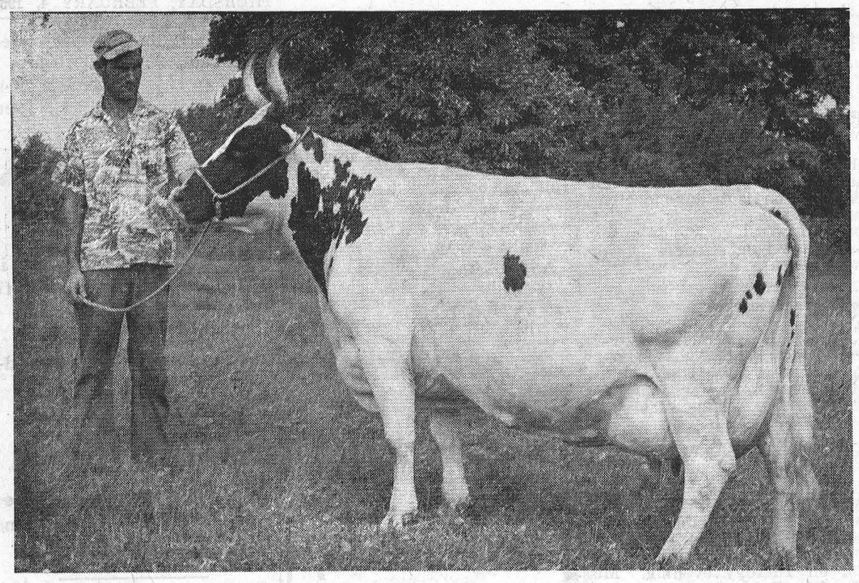

High Butterfat Producer

Russell Dolly 3E, "Excellent," owned by Ken Cumming, Russell, Ont., is the high butterfat producer in 305 days for 1959. As a 7-year-old she produced 16,734 lbs. milk, 810 lbs. fat, 4.84 per cent. in 305 days. She continued on milking for 365 days as producing 17,878 lbs. of milk, 871 lbs. fat. Her 305 day fat production ranks fourth among the All Time All Canadian leaders.

This is only her second complete lactation as the herd recently entered on R.O.P. test and she has produced 35,265 lbs. of milk, 1,674 lbs. fat, 4.74 per cent. in 717 days

R. BRYSON PATTERSON
OPTOMETRIST
Office Hours—9 a.m. to 5 p.m.
Friday—9 a.m. to 8 p.m.
Closed Wednesday.
For Appointment Phone 41
KEMPTVILLE - Ontario

Ottawa Valley Shorthorn Club Wins Trophy

At the annual meeting of the Ontario Shorthorn Club, held at Guelph last Saturday, the Ottawa Valley Club was declared winners of the Master Club Trophy, donated by the Ontario Shorthorn Club.

This trophy is awarded on the basis of Club activity during the past year, including such items as: number of members, 4-H Club members, consignors to sales, entrants to regional shows, farm identification (road signs), herd types classified! breeders with bulls on performance test. Rating is also given to such activities as meetings and field days.

The Ottawa Valley Club also won this award in 1958, in competition with 17 other clubs in the province. To date, this is the only club to have won the trophy a second time. President of the Ottawa Valley Club is James McLaren, Douglas.

Brockville Presbytery

Presbyterian W M Societies Hold 46th Annual Meeting At Morrisburg

The 46th annual meeting of the Brockville Presbyterial of the W. M. S. (W.D.) of the Presbyterian Church in Canada was held in Knox Presbyterian Church, Morrisburg, on January 27th. The president, Mrs. C. Brown, Cardinal, presided over a well-attended and highly successful Presbyterial. The Constitution was read and the theme "Light" was followed throughout both sessions.

Mrs. L. Kinkaid welcomed the guests and Mrs. A. Shaver replied, expressing thanks on behalf of all present for the cordial welcome. The devotions were ably conducted in the morning by Miss L. Feeley and Mrs. C. MacGregor of Morewood, and in the afternoon by Mrs. J. R. Miller and Mrs. A. D. McLellan of Iroquois. A letter of greeting from the Presbytery, written by Mr. Merrilees, was read by Mrs. G. Forrester in his absence. Mrs. T. R. Gates brought greetings from Synodical with best wishes for the continued progress and growth of the Presbyterial.

The minutes of the May Annual were summarized by Mrs. D. Hyndman and the roll call taken by Mrs. C. MacGregor showed an increase in attendance. The four Sectional Presidents: Mrs. R. Holmes, Mrs. M. Beulah, Mrs. R. Armstrong and Mrs. A. Farlinger, gave interesting reports showing increased interest in their meetings. Excellent reports were heard from the various Departmental Secretaries and Mrs. C. Bass as Literature Secretary had a display of books for all ages. The treasurer, Mrs. H. Graham, had prepared by the ladies of Morrisburg. Mrs. G. Montgomery copies of her financial report printed for each member, which proved most satisfactory. These reports were accepted and dedicated by Mrs. R. Ledgerwood. The morning session was closed with prayer by Mrs. J. Riddell.

A delicious dinner was enjoyed during the noon hour, expressed thanks on behalf of all present. Mrs. E. Jones and Mrs. D. Merkley sang a duet, "The Light of the World," which was greatly enjoyed. They were accompanied by Mrs. G. Gorrell who also presided at the organ during the day. The offering was dedicated by Mrs. R. Milne. A discussion took place and final plans were made for the 75th Anniversary of the Presbyterial which will be held in May in Brockville.

Mrs. H. Nugent, the former Miss Francis Clarke and Regional Secretary for Brockville Presbyterial, conducted the panel discussion forming groups for the different organizations with every Auxiliary assisting. This proved most helpful and interesting. The Courtesy report was given by Mrs. L. Millward of Prescott, who thanked all who had in any way assisted in making the Presbyterial so successful. Mrs. J. Riddell read the report of the nominating committee and Mrs. H. Nugent installed the officers for the year 1960. The president closed the meeting with prayer.

OFFICERS

President, Mrs. Carman Brown; 1st vice president, Mrs. Geo. Montgomery; 2nd vice president, Mrs. A. Farlinger; 3rd vice president, Miss Gladys McCaughey; recording secretary, Mrs. Colin MacGregor; treasurer, Mrs. C. R. Robinson.

Secretaries: Senior, Mrs. Harold Graham; Evening, Mrs. A. Fortune; Young Women, Mrs. Geo. Forrester; Girls, Mrs. F. Dobbie; Children. Mrs. Murdo McGinnis; Home Helpers, Mrs. Don Merkley; Welcome and Welfare, Mrs. John Imrie; Literature, Mrs. C. Bass; Glad Tidings, Mrs. R. D. Ledgerwood; Press, Mrs. W. C. McQuaig; Supply, Mrs. R. L. Armstrong; Life Membership, Mrs. H. Byers; Library, Mrs. Ross Nurse; Historian, Mrs. H. Wells; Members without Portfolio, Mrs. H. O. N. Brownfield, Mrs. Lorne Kinkaid, Mrs. R. Milne; Sub-Executive, Mrs. H. Graham and Mrs. A. Farlinger; Finance Committee: Mrs. W. McKercher, Mrs. H. Wilson and Mrs. R. Ledgerwood.

Osgoode Legion Elects Officers

The annual meeting of the Osgoode Platoon of Canadian Legion, South Carleton Branch No. 314, was held recently. Jim Porter was elected Commander with Stewart Cleland as Vice. Other officers are: Mel Hayden, secretary; Charlie Rix, treasurer; Gordon Yetter, Sgt-at-Arms.

Reports showed splendid progress regarding the new Legion Hall. Duing the year a 30'x68' frame building and an acre and a half of land were purchased. The foundation for the building has now been completed and members are assisting the carpenters in necessary repairs and finishing. Members have donated the use of two space heaters until a permanent heating system can be installed. Tentative plans have been made for the formation of a Ladies' Auxiliary.

HUCKLEBERRY POINT

At the beginning of this century some farm land on Hamilton Bay was called Huckleberry Point. This land became the site of part of The Steel Company of Canada, Limited.

Instead of farm land supporting a few families there is now at Huckleberry Point Canada's largest steel-making plant employing 11,000 of the Company's 16,000 employees. This year Stelco marks its 50th year of supplying steel for Canadians.

What happened at Huckleberry Point has happened in hundreds of towns and cities across the country. Canadian manufacturing now employs nearly 1,400,000 persons. These turn out the materials for a growing economy while their families provide markets for the products of Canadian farms, forests and mines.

THE
STEEL COMPANY OF CANADA
LIMITED
MONTREAL GANANOQUE HAMILTON BRANTFORD TORONTO
Canadian-made steel from Canadian-owned plants

NEW FROM CHRYSLER OF CANADA...

THE MATCHLESS Valiant



THE ECONOMY CAR YOU'D WANT AT ANY PRICE

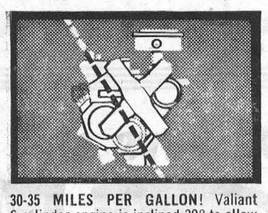

30-35 MILES PER GALLON! Valiant 6-cylinder engine is inclined 30° to allow unique manifold system. Result: 101 h.p., up to 35 miles on every gallon!

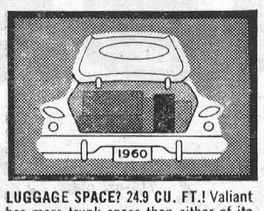

LUGGAGE SPACE? 24.9 CU. FT.! Valiant has more trunk space than either of its new competitors, more than some large cars. Pack in the family gear with ease.

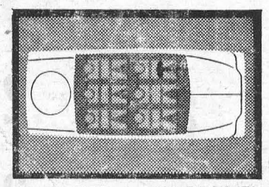

SIX CAN RIDE . . . AND ENJOY IT! Valiant's Unibody construction permits proper seat heights and ample headroom. 57-inch-wide seats accommodate three adults, front or back.

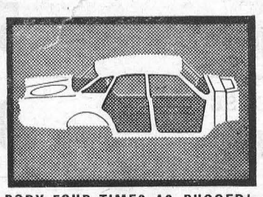

BODY FOUR TIMES AS RUGGED! Valiant's solid Unibody hasn't a single bolt to shake loose. Four times as durable as two-piece bodies, more rustproof than any automobile body ever built!

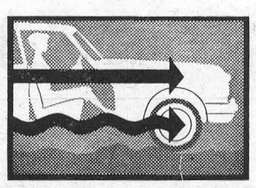

FAMOUS TORSION-AIRE RIDE! It keeps your 2,700-pound Valiant flat on the curves, keeps you easy in the seat. Valiant is the compact car that gives you big-car comfort every mile you drive!



Chrysler of Canada's Valiant is the newest car in the world. And it looks it—with a daring new kind of styling that says more than just "economy". But new as it is, Valiant is already answering some very old questions.

How much "go" can you get from a car this size? Valiant shows you. You'll discover that Valiant can out-perform cars half-a-ton heavier and twice as powerful. Yet it visits the gas pump only half as often!

Secret: Valiant's incredible new six-cylinder engine—an ingenious overhead-valve power plant that inclines to the side at a 30° angle, puts out a practical 101 h.p., but hoards fuel like a tightwad. If you own a Valiant, you can figure on driving upwards of 350 miles on one 11-gallon tankful of regular gas!

What can be done about rattles and rust? Valiant's done it. Valiant features a new Unibody construction that combines frame and body in a single steel unit. Not a single bolt to rattle, and it's four times stronger than other bodies.

On top of that, every Valiant Unibody is dipped *seven* separate times to make it more permanently rustproof than any other automobile before it—ever!

Can a compact car have a "big-car" ride? Valiant does. It is only 184 inches long. It has a 106½-inch wheelbase. But it rides like a car double its size.

That's because Valiant (like other Chrysler of Canada cars) has famous Torsion-*AIRE* Ride—the finest suspension system yet devised for taking the sway out of a corner, the lurch out of a stop or the bumps out of a road.

Where do you put all your luggage in a smaller car? If you own a Valiant, you put it in the trunk. It's hard to believe you can tuck so much usable space into a car only 184 inches long. But Valiant does it. All your luggage stows handily in a trunk that measures 24.9 cubic feet!

These are only a hint of the questions that Valiant answers. Visit your dealer—get the full story. Drive a Valiant—the economy car you'd want at any price!

Valiant

A quality product of Chrysler Corporation engineering

W. J. L. Boyd & Sons Ltd.
WINCHESTER, ONTARIO

MacDonald Motors Winchester Ltd.
WINCHESTER, ONTARIO

All the features of a $60 mattress



The *Beverley*

all new for 1960

"60 SPECIAL"

Never before a mattress with so many built in custom features at such a remarkably low price.

- Amazing SPRINGWALL edge forever prevents sagging
- 252 Flex-Lock construction for unprecedented firmness
- Smooth sleeping surface assures wonderful undisturbed sleep
- Pure white layer felt—the sort found ONLY in the finest mattresses
- Upholstered in rich Decorator designed fabric
- New plastic handles for easy turning... air vents too!
- Costly "flanged edge" stitching for level comfort
- Double strength sisal pad insulation—for added support and perfect posture

Twin or full size
NOW ONLY $39.60
...matching box spring 39.60

Vice & Craig
Winchester — Phone 13

Especially For Women

BIRTHS

Following is the list of Births during the past week at the Winchester District Memorial Hospital:

On Thursday, Jan. 28, 1960, to Mr. and Mrs. Russell Dugas, Chesterville, R. R. 3, a son.

On Thursday, Jan. 28, 1960, to Mr. and Mrs. Arthur Schrale, Chesterville, a son.

On Sunday, Jan. 31, 1960, to Mr. and Mrs. Mallory Shaver, of Dixon's Corners, a son.

On Monday, Feb. 1, 1960, to Mr. and Mrs. Yvon Patenaude, Russell, R. R. 3, a daughter.

On Monday, Feb. 1, 1960, to Mr. and Mrs. Stanley Gilmer, Kemptville, R. R. 2, a son.

On Tuesday, February 2nd, 1960, to Cpl. and Mrs. W. G. Young (nee Ruth Latimer), of Calgary, Alta., a daughter, 8 lbs. 9 ozs. (Colleen Ruth). Both well.

Arnold Dukelow Heads Library For 10th Term

Arnold E. Dukelow was re-elected for his tenth consecutive term as chairman of the Winchester Public Library Board, at the annual meeting held on Monday night at the home of Mr. and Mrs. F. Erle Helmer.

The treasurer's report, given by Miss Clara Anderson, showed a good balance on hand to begin the year's operation.

Miss Emma Gardner, librarian, told the members that young people were reading a lot of books, and that there were more good boys' and girls' books being written than any other kind. Out of more than 4,000 books in circulation during the year, boys and girls had read 1562 of them. There were 120 members, and the librarian had mended 139 books.

The secretary, F. Erle Helmer, was to approach the council to ask for the yearly grant.

Miss Emma Gardner was re-appointed librarian, and a committee of the secretary, librarian, Mrs. Hugh S. Wilson, Miss Madge Coons, Arthur Christie and Miss Clara Anderson were appointed to purchase new books as soon as possible.

The following are the officers for 1960: President, Arnold Dukelow; secretary, F. Erle Helmer; treasurer, Clara Anderson; Honorary board member, Mrs. J. W. Ault; Directors: Reeve John M. Fader, F. Erle Helmer, Mrs. Hugh Wilson, Mr. and Mrs. Arthur Christie, Miss Evelyn Fennell, Miss Madge Coons and Mrs. F. Erle Helmer.

LIVE BETTER ELECTRICALLY

Mr. and Mrs. Robert Barkley Observe 25th Anniversary

Mr. and Mrs. Robert Barkley of Winchester were "At Home" to relatives, neighbours and friends last Saturday on the occasion of their Silver Wedding Anniversary.

Married by the late Rev. Dan Summers here on February 2nd, 1935, Mr. and Mrs. Barkley have resided in Winchester since that time. Mrs. Barkley is the former Hazel Lewis, daughter of the late Herman Lewis and Eliza Biccum. Mr. Barkley is a son of William Barkley and the late Bessie Brown.

They have three children, Mrs. Jack Durant (Mary), of Ottawa, Earl and Judy at home. To mark the occasion, they were the recipients of several messages of congratulations and were fittingly honoured by their neighbours who presented them with a pair of end tables and a pair of table lamps. They also received one dozen red roses from Mr. and Mrs. Jack Durant, a basket of mums from the Wesleyan Methodist Church, as well as several pieces of china and silver, and other gifts.

Serving during the day were, Mesdames E. J. Merkley, Don Harper, Herb. Robinson, Aaron Stoodley and Bruce Campbell. They were assisted by the Misses Marlene Cross, Lois and Helen Stoodley.

Mr. Barkley was long an employee of Melvin Motors, later working for Cornell Construction Company. Periodically he has done surveying work in the town.

PERSONAL NEWS

Week-end visitors of Mr. and Mrs. Harold Sheldrick, Winchester, were Mr. and Mrs. Leslie Sheldrick, Steven and Debbie, and Miss Joyce Sheldrick, of Ottawa; Mr. Ron. Larose of Hull, and Mr. and Mrs. Amon Sheldrick and Wayne, of Metcalfe.

Sunday supper guests of Mr. and Mrs. Roy Baldwin, of Inkerman, were Mr. and Mrs. Geo. Imrie, Mr. and Mrs. Rae Imrie and Pat, of Mountain, and Mr. Herb Klinck of Three Hills, Alberta. Mr. Klinck remained for a few days and has been visiting friends and relatives in the area this week.

Mr. Mac Steinburg, of Queen's University, Kingston, spent this week at his parental home and attended the funeral of his brother-in-law, Gordon Woods.

PRECIOUS PROMISES

"I am crucified with Christ: nevertheless I live; yet not I, but Christ liveth in me: and the life that I now live in the flesh I live by the faith of the Son of God, who loved me, and gave Himself for me."—Galatians 2:20.

A magnificent verse, and one that confuses many, and causes others to say that the Bible contradicts itself; they claim that you cannot be dead and alive as well, and the natural man reasons that he is not dead but very much alive, so it is "nuthouse to you, mister!"

Not so, my friend, for if you will open up the verse with an understanding heart, you will find that the centre theme of the Bible is there; in Genesis 3:3, God says that if Adam ate of the tree of knowledge, he would die, and he did die spiritually. In John 3:3 God says that you must be born again; if you have never died then you have never been born again; the crucifying of our Saviour, the Lord Jesus Christ, was for our redemption, and the shedding of His blood was the means whereby our sin was removed from us, because He loved us.

If you are not conscious of your sin then you are spiritually dead; if you have not been born again then you are DEAD no matter how alive you might think you are. Lazarus was dead, in fact the Bible says that he stinketh (John 11:39), he was even buried. There are many people walking around today who are dead but not buried, and Jesus Christ is looking for you that you may be able to say that you now live by the faith of the Son of God, who loved you, and gave Himself for you.

CHRISTIAN BUSINESS MEN'S COMMITTEE OF MOUNTAIN AND WINCHESTER

WEDDINGS

GRAY—BOLTON

A quiet wedding of local interest was solemnized on Thursday last at two p.m. in the United Church parsonage, Chesterville, when the Rev. Mr. Bugden united in marriage, Linda Beverley Jean, only daughter of Mr. and Mrs. John M Bolton, Winchester Springs, and Malcolm Merkley Gray, son of Mrs. Charlotte Gray and the late Charles E. Gray,of Chesterville.

Given in marriage by her father, the bride was lovely in a waltz-length gown of white nylon lace over taffeta, featuring a set-in waistband of braid and satin ribbon, and a short bolero jacket, with button back and three-quarter length sleeves. Her headdress was a small white feather clip hat and she wore a pearl choker with earrings to match. Her corsage was made up of red carnations and white satin ribbon and fern.

Mrs. Lloyd Summers was matron of honour in a black dress with rhinestone trim, pink accessories and a corsage of pink carnations.

Robert Gray was best man.

Following the ceremony a reception was held at the home of the bride's parents for forty guests. Later, the happy couple left for a short honeymoon trip in New York State. Going away the bride wore a sheath dress in beige brocade with fur-trimmed jacket, a full-length borg coat in beige with a small satin pillbox hat and accessories to match.

On their return they will reside near Chesterville.

Couples' Club

The Couples' Club met in the United Church Sunday School rooms on Thursday evening at eight o'clock. Mrs. Robert Holmes, Mrs. Art. Mills and Mrs. Raymond Earl had charge of the worship service.

The members and guests were welcomed by the new presidents, Mr. and Mrs. Willis Robinson, and after the business meeting the committee in charge planned a social hour of crokinole. Prizes were won by Chas. Anderson, Mrs. Delbert Link, Rev. Angus MacDonald and Mrs. J. H. Willard. A delicious lunch was served by Raymond Earl, Robert Holmes and Art Mills.

Eric Steele thanked the committee for such a nice evening of fellowship, and the meeting closed with the Mizpah Benediction.

Church Meetings

W.C.T.U. MEETING

The January meeting of the W. C. T. U. was held in the Baptist Church last Wednesday afternoon with the president, Mrs. Oscar Wallace, in the chair.

The meeting opened with a hymn and prayer. Fees were paid, It was decided that 200 more blotters be sent to the rest of the schools. $5.75 is to be send to Light Line, and White Ribbon Tidings sent to a missionary.

Mrs. A. Adams, reporting for Peace and International Relations, said the United Nations are no stronger than the collective will of the people and the government supporting it. While embodying mankind's best hopes, it can do little without their backing.

Mrs. Keyes, for Canadianization and Citizenship, gave a paper on "Declaration of Human Rights." The president read a letter from Mrs. Beattie, Supt. of Evangelism. The Clip Sheet was taken by Mrs. Christie, assisted by several ladies.

Mrs. Cecil McIntosh gave a devotional paper on the Phillipians and spoke of Governor-General Vanier who said "My first words are a prayer to Almighty God to bless the sacred mission that has been entrusted to me by Her Majesty the Queen and help me to fulfil it in all humility. In exchange for His strentgh, I offer Him my weakness."

The meeting closed with the Mizpah Benediction.

UNITED CHURCH W. A.

At the February meeting of the Woman's Association of the United Church, Rev. A. J. MacDonald gave a brief address and installed the officers for 1960.

Mrs. A. C. Ross was elected president. On the executive with her are: Past president, Mrs. Robert Holmes; 1st vice president, Mrs. Wm. Byers; 2nd vice president, Mrs. Eldon Davidson; 3rd vice president, Mrs. H. G. Barton; recording secretary, Mrs. Kenneth Carlyle; assistant, Mrs. Merv. Duvall; corresponding secretary, Mrs. Erle Helmer; assistant, Mrs. Harold Clarke; treasurer, Mrs. A. Windsor; financial secretary, Mrs. Chas. Anderson; pianist, Mrs. E. Steele; press reporter, Mrs Fred Deeks; parsonage committee, Mrs. C. Rice, Mrs. H. Fetterly and Mrs. Jas. Crummy.

Mrs. Robert Holmes and Mrs. Jas. Crummy were on the social committee for February and served a delicious lunch.

Colquhoun

Mr. and Mrs. Lyle McMahon were callers of Mrs. Grace McMahon and Doris on Sunday.

Mr. and Mrs. Gerald Gallinger visited Mr. and Mrs. Ray Hummel Saturday evening.

Many attended the party for Mr. and Mrs Earl Watson Friday evening at Osnabruck Centre.

Mr. and Mrs. Wallace Gallinger were visitors of Mr. and Mrs. Stanley Gow on Sunday.

Mrs. Bernice MacIntosh, of Elma, spent a few days with Mr. and Mrs. Don Kyle.

Mr. and Mrs. Arnold McMahon spent Friday evening with Mr. and Mrs. Roy Hart.

Mr. and Mrs. Reynald Longtin and girls were visitors of Mr. and Mrs. Don Kyle on Sunday.

Mr. and Mrs. Mahlon Gow and family and Mrs. Lillie Gow were Saturday guests of Mr. and Mrs. Duane Gow, Ingleside.

Mr. and Mrs. Floyd Heagle spent Sunday evening with Mr. and Mrs. Mahlon Gow.

Mr. and Mrs. Floyd Heagle spent Sunday evening with Mr. and Mrs. Mahlon Gow.

Mr. and Mrs. Stan Wells, and Mr. and Mrs. James O'Shaughnessy of Ingleside were callers of Mr. and Mrs. M. Gow and Mrs. Lillie Gow on Wednesday.



Dr. H. G. Barton Convalescing After Accident

Dr. H. G. Barton of Winchester is convalescing at his home this week after sustaining painful injuries in a car accident last Saturday night. The accident occurred about three miles west of Winchester on the county road when the Barton car struck a post throwing the driver heavily into the dash board.

Dr. Barton received broken ribs on his right side and severe bruises to his right arm and shoulder.

The car was extensively damaged.

News Briefs . . .

PATIENT IN HOSPITAL

The Press is pleased to report that Duncan Levere is making satisfactory progress after undergoing an acute appendectomy operation at the District Memorial Hospital on Sunday. Mr. Levere is chief engineer at the hospital.

PROGRESSING

The many friends of Roy E. Annable will be glad to hear he has returned home from hospital where he is now convalescing and feeling stronger each day.

CAPPING CEREMONY

Mr. and Mrs. Harold Baldwin, of Inkerman, accompanied by Mr. Lyall Holmes, attended the capping and candlelighting ceremony at the Nurses' Residence of the Cornwall General Hospital on Tuesday evening. Miss Patricia Baldwin is a student nurse at the Cornwall Hospital and was one of the thirteen nurses to receive her cap.

C.G.I.T. MEETING

The Winchester C.G.I.T. was held in the United Church Sunday School Hall Monday evening and opened with the Purpose and Verse. The minutes were read by the secretary, and roll call answered by 23 members.

The members decided to hold a Tea in April.

The Worship Service was conducted by Gloria Armstrong, Lorna Baldwin, Joy Corry and Saralyn Merkley. Candy was served and the meeting closed with Taps.

The C. G. I. T. extend "get-well" greetings to their leader, Mrs. D. L. MacLean.

For . . .
HER and HIM
on
Valentine's Day
—Chocolates
—Records
—Cards
FLORA'S
Lunch and Bowling Alley
Good Coffee - Tasty Lunches
Jean and Dalton Kenney
Proprietors.
PHONE 444 - WINCHESTER

February Special
Revlon Futurama Case and Lipstick
Regular $1.75, plus Revlon Touch and Glow - $1.50
Total Value - $3.25
For Only $1.95
HIGH QUALITY BABY PANTS—Small, Medium and Large ..... 3 Pairs ONLY 79c
La Rose Pharmacy
Winchester Rexall Drug Store
G. H. LA ROSE, Phm. B.
Phone 34 - - - Winchester, Ontario
Open Evenings—Tuesday, Thursday, Friday and Saturday
FREE DELIVERY

That's right . . . .
Our "SPECIAL SALE" is still on will continue until FEBRUARY 6th
(The following Specials will also be featured.)
Half Price SALE
of odd and discontinued lines of BRASSIERRES and GIRDLES
Come and pick out a real buy in odd and discontisued lines of
GLOVES
Regular Values to $2.00
Special 50c
WATCH OUR WINDOWS SPECIAL PRICED MERCHANDISE
Spring Coats, Suits and Dresses are arriving all the time.
Flannette Nighties
Flowered and Plain White. This fine selection has just arrived & is now on display in Sizes M., L. and O.S.
Priced at $2.98 and $3.98
Do feel free to come in and look around, as we are always pleased to see you.
WATCH THIS SPACE EACH WEEK FOR SPECIALS.
JO-ANNE SHOPPE
Phone 10 - WINCHESTER

Flowers . . .
—WEDDINGS —SOCIAL
—ANNIVERSARIES —FUNERALS
—HOSPITAL —FORMALS
And For All Other Occasions.
WE DELIVER—
Muriel's Flowers
"Lest We Forget"
Caleb Street Phone 220 Winchester, Ont.

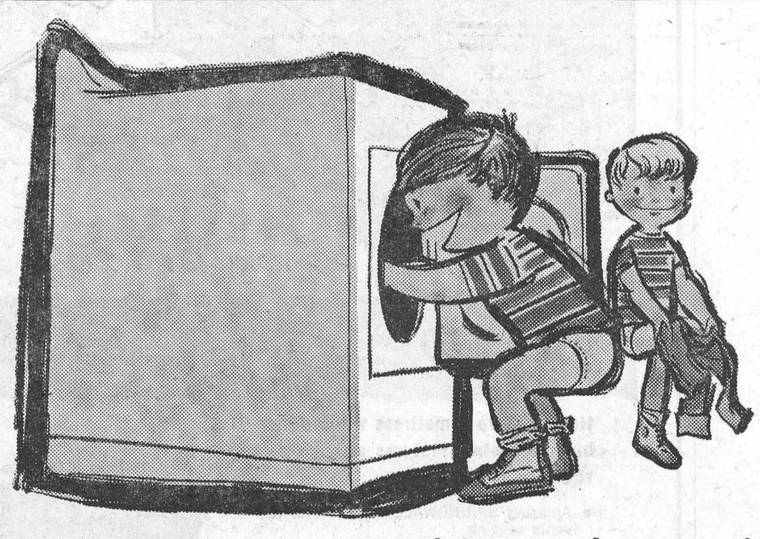

The service around here is terrific!
Two pair of jeans come out of the puddles and fun of wet weather—go into the careful heat of an automatic electric dryer. And before you can say "terrific" they're ready to be worn again.
This gentle speed and efficient service are just two of the dozens of benefits you get when you put electricity to work in your home.
More and more people every day discover the value of electricity's low-cost versatility. In the past few decades it has helped us take charge of our chores . . . reduced housework to something that's almost enjoyable and helped raise our living standards to a new high.
In the 60's it will do even more to help fill our working days with pleasure and turn spare hours to leisure.
HYDRO is yours LIVE BETTER ELECTRICALLY
National Electrical Week—Feb. 7th - 13th
ELECTRICITY SPARKS THE 60's

VICE'S FOOD MARKET WINCHESTER
everyday food buys are BIG!
PICNIC STYLE SHOULDER
FRESH per lb.
PORK .29
Cry - O - Vac
Peameal Roll per lb. .49
Devon
Side Bacon 1 - lb. pkg. .55
Number 1
COOKING ONIONS 3 lb. cello .19
New
TEXAS CABBAGE per lb. .08
Sunkist, (Large Size 113)
ORANGES 5 lb. bag .59
Save 20c
1½ lb. tin
$1.09
Kraft Dinner 2 7½-oz. pkg. .29
SAVE 12c! KRAFT
Cheez Whiz 16-oz. Jar .55
STANDARD
Picnic Peas 2 20-oz. tin .29
CATELLI (Ready Cut)
Macaroni 2-lb. Cello .31
SAVE 6c! VALLEYVIEW
Medium Prunes 2-lb. Cello .59
SAVE 20c! MAXWELL HOUSE
Instant Coffee 6-oz. jar .99
SAVE 4c! AYLMER CHOICE
Cream Corn 2 20-oz. tin .39
SAVE 8c! KRAFT
Miracle Whip 16-oz. jar .39
SAVE 5c! HABITANT
Pea Soup 6 28-oz. tin $1.
SAVE 10c! WETHEY'S BLUEBERRY
Pie Filler 20-oz. tin .39
SAVE 21c! FROSTED
Electric Bulbs 4 40 or 60 Watt .79

Metcalfe

We are sorry to report that Mrs. Stewart Jeacle had the misfortune to slip on the ice, fracturing her right arm at the wrist. All wish her a speedy recovery.

Mrs. David Morrison spent a few days last week with Mr. and Mrs. Howard Scrivens and family.

Mr. and Mrs. Kenneth Miller and family are spending this week in Montreal with Mrs. Miller's parents.

Mr. and Mrs. George Stanley, of Pembroke, having purchased the general store and residence from William Morrison, moved here on Saturday. We wish him every success in his new venture.

Mrs. Willis McRostie, of Manotick, spent Friday evening with Mr. and Mrs. Stewart Jeacle.

Mr. and Mrs. J. D. Cameron, Mr. and Mrs. Wm. Dow and Mr. and Mrs. Ian Dow were Saturday evening visitors of Mr. and Mrs. E. Cowan.

Mr. and Mrs. W. J. Fisher spent Sunday evening with Mr. and Mrs. Leonard Fisher and Donna.

We are pleased to report Mrs. Carl Johnston returned home from the hospital, and all join in wishing her a complete recovery.

Strader's Hill

Sympathy is extended to the relatives of Mrs. Lyda Hanson who passed away at Williamsburg. Also to Mrs. Gordon Woods and Joyce in the passing of a husband and father.

Mr. and Mrs. Ralph Service spent Monday evening with Mr. and Mrs. Alton Riddell.

Mrs. Cecil Hanson, Wayne and Susan, had dinner with Mr. and Mrs. Edward Hanson and John of Williamsburg on Sunday.

Mr. and Mrs. Alton Riddell received the sad news Saturday evening of the sudden passing of their aunt, Mrs. Angus Brontmire, of Iroquois.

Mr. and Mrs. Delbert Fawcett of Hulbert spent Sunday with Mr. and Mrs. Ralph Service and Ernie.

The ladies enjoyed a quilting bee at the home of Mrs. Cecil Hanson on Thursday afternoon.

Mr. and Mrs. Ferguson Froats spent Monday evening with Mr. and Mrs. George Hummel and Mr. and Mrs. Lee Hummel.

Mrs. Herbert Hanson, of Iroquois spent Sunday with Mr. and Mrs. Alton Riddell.

Mr. and Mrs. Foster Hanson and Steven, of Ottawa, had supper Sunday with Mr. and Mrs. Cecil Hanson and family.

Mr. and Mrs. Ralph Service had supper Friday with Mr. and Mrs. Spence Fawcett, of Hulbert.

Mr. and Mrs. Douglas Robinson and family, of Elma, and Mr. John F. Casselman and Nina of Williamsburg spent Sunday with Mrs. Aggie Casselman and Mahlon.

Mr. and Mrs. George Hummel will quietly celebrate their 50th Wedding Anniversary on February 9th at their home. We extend to them our congratulations.

Nation Valley

Messrs. Harvey Barkley and Lyle Munroe spent Friday in Toronto.

Mr. and Mrs. Lloyd Merkley and Miss Eileen Merkley spent Sunday afternoon with Mr. and Mrs. Johnson Ouderkirk.

Mr. and Mrs. Roy Styles and Mrs. Gerald Styles spent Friday afternoon with Mrs. Annie Bowman.

Mr. and Mrs. Foster Bowman visited Mr. and Mrs. Aaron Werely of Northfield Station on Sunday.

Mr. Irwin Baker spent Friday afternoon with Mr. and Mrs. Harold Baker, Mariatown.

Mr. and Mrs. Ralph Gray were recent guests of Mr. and Mrs. Ron Fulton and Mrs. S. Fulton.

Mr. and Mrs. Dwight Baker and Mrs. Irwin Baker spent Thursday with Mr. and Mrs. Mahlon Whittaker, Brinston.

A Euchre was held in the school on Friday evening. Prizes went to Mrs. Irwin Baker, Mrs. D. Young, Malcolm Allison and Norman Nottell.

Sunday guests at the home of Mr. and Mrs. Roy Styles and family were Mr. and Mrs. Albert Bowman and Mr. and Mrs. Ben Bowman.

Mrs. Donald Cross, Chesterville, spent Wednesday with her mother, Mrs. W. Barkley, and Mr. and Mrs. Harvey Barkley and boys.

FEED NEWS

DEFICIENCY PAYMENT ON EGGS EXPECTED IN APRIL

The Poultry Products Marketing Service, Ottawa, has confirmed the announcement that payments due will be made on eggs marketed in the three-month period of January to March.

They are hoping to have cheques in the mail before the end of April.

Deficiency payments are payable where the national average producer price for the period falls below the established basic price and apply on 4,000 dozen Grade A Large or Extras for the year or 1000 dozen for the three-month period.

A basic average producer price has been established at 33 cents a dozen. Therefore, the difference between the national average price received by the producers and this basic price of 33 cents will be the amount payable under the deficiency plan.

Mr. Davey, of the Poultry Products Division, was concerned that some producers may have neglected to register and as a result not receive any payments under the plan. No doubt, most producers have registered for either egg or hog payments, or both. If not, application may be made through the grading stations, or, we have forms for both here at the office. A total of around 100,000 registrations are expected under the egg deficiency plan.

Egg marketings have been more than 160,000 cases per week, but have dropped recently to under 150,000 cases.

Mr. Davey pointed out that prices will only improve as egg marketings become in balance with domestic requirements. However, he warned that we face a definite shortage and resultant high prices in the latter half of 1960 if the present replacement hatching trend continues.

So it is possible that a flock of layers coming into production this fall could be a good investment.

Fennell Feed Company
Telephone 134 or 136

FOR SALE

SNOW EQUIPMENT FOR SALE

1 front-mounted Ebersol heavy-duty Snow Blower, power take-off drive, fits any tractor. Price $875.00.

MacKay rear-mounted Snow Throwers; 3-point hitch or lever lift. Works on any tractor. Price $250.00.

Rear-mounted Blades for 3-point hitch. Price $160.00 up.

Front Loader, for all makes of tractors.

See us for rush orders on any of these items.

WEAGANT'S FARM SUPPLIES
Phone 41M - South Mountain
38c

TENDERS

TENDERS WANTED

Tenders will be received up to 6 p.m. on March 5th, 1960, for the installation of a Washroom in the Winchester Township Garage. Specifications may be obtained from the Road Superintendent or the Clerk. The lowest or any tender not necessarily accepted.

GLENN MacGREGOR, Clerk,
38-39c Township of Winchester.

TENDERS WANTED

Tenders for 25 Cords, more or less, of 16-inch Body Hardwood, delivered and piled at the various schools in Mountain Township School Area, will be received by the undersigned up to and on Thursday, February 11, 1960. The lowest or any tender not necessarily accepted. Apply to Gordon Cleland, Sec.-Treas., South oMuntain. Phone 657r4. 38c

WANTED

MAINTENANCE MAN

FOR VILLAGE OF WINCHESTER WATER SYSTEM

The Council of the Village of Winchester will receive applications for the position of a Maintenance Man for the village's water works system. This is a part-time position and the successful applicant will be trained in his duties. State experience, etc. when applying to

C. R. ROBINSON, Clerk,
Winchester, Ontario.
38-39c

DOCKSTEADER BROS.

PLUMBING and HEATING

Specializing in CARSWELL FURNACES, Known For MAXIMUM Heat Value Of Fuel Consumed

Come and see our reconditioned Coal & Wood Furnaces, Space Heaters, Bathroom Fixtures, and Pressure Systems at

DOCKSTEADER BROS.
WHITE ROSE SERVICE STATION
HIGHWAY 31, WINCHESTER

Duct Work Made To Order. Phone 440.

SAVER'S FEBRUARY CLEARANCE SALE

A Third Off

Ladies' Winter COATS - - - - Fall and Winter DRESSES

LADIES' ALL WOOL Values to $3.98 **Jersey Blouses For $1.99**

Boy's Winter JACKETS $5.95 up

Sizes 4 to 16 years

ALL CHILDREN'S SNOW SUITS REDUCED

Use Our Skate Exchange or Trade Your Old For A New Pair

SAVER'S Variety Store
IROQUOIS SHOPPING PLAZA



CLASSIFIED ADVERTISING RATES

For Sale, Wanted, Lost and Found Advts., not over 25 words, 75 cents for first insertion and 50 cents for each subsequent insertion. Cards of Thanks, $1.00 minimum. In Memoriams, $1.00 with four-line verse; 25c for each extra 4 lines of verse. Advts. for this column are inserted on a Cash Basis only. They will not be accepted over the phone or by mail unless the party has an open account with us, or unless the cash accompanies the order.

FOR SALE

FOR SALE—2,000 Bales of Mixed Hay. Phone South Mountain 645r33. 38p

FOR SALE—1 Grade Holstein Bull, 10 months old. Sired by Kemptville Unit. Apply to Lawrence Holmes, Winchester Springs. 38-39p

FOR SALE—Ear Corn, out of covered crib. $2.00 per hundred lbs. delivered. Apply to W. R. McMenomy, Inkerman. Phone South Mountain 669r13. 38-39p

FOR SALE—Two Bull Calves, one and two months old, off the two best cows in the Willola herd. Dark in colour. Will sell for $100 and $150 retaining a show interest. Apply to Ralph J. Fawcett, R. R. 3, Winchester. 38p

FOR SALE—A number of Pigs; will sell dressed—by the quarter, side or carcass. Apply to Irwin Holmes, Phone 150J2, Winchester. 37tfc.

NOTICE TO CREDITORS AND OTHERS

In the matter of the Estate of HERBERT T. MELDRUM, late of the Village of Winchester, in the County of Dundas, Retired, deceased.

NOTICE IS HEREBY GIVEN pursuant to Section 51 of the Trustee Act, R.S.O. 1950 Chapter 400, that all creditors and others having claims against the estate of the above-named Herbert T. Meldrum, deceased, who died on or about the 20th day of December, 1959, are required to send on or before the 1st day of March, 1960, to the undersigned Solicitors or to the Executor of the last Will and Testament of the said Herbert T. Meldrum, deceased, full particulars in writing of their claims, and the security, if any, held by them.

AND TAKE FURTHER NOTICE that after such last mentioned date the said Executor will proceed to distribute the estate of the said deceased among the parties entitled thereto, having regard only to the claims of which he shall then have received notice, and that the said Executor will not be liable for the assets of the said deceased, or any part thereof, to any person of whose claim notice shall not have been received by him at the time of such distribution.

DATED at Winchester, Ontario, this 30th day of January, 1960.

FREDERICK M. CASS,
Executor,
Winchester, Ontario.

By: CASS & CASS,
his Solictors,
Winchester, Ontario.
38-40c

FOR SALE

FOR SALE—1948 Fargo ½-Ton Pick-up Truck. If interested. Telephone 440, Winchester. 38-39c

FOR SALE—Two Male Walker Hounds, one year old, running; can be registered. Also Golden and Amber Honey. Apply to Arnold M. Barkley, R. R. 2, Iroquois. Telephone OL 2-4262. 38-39p

FOR SALE—2 Male Hound Pups, ready to train, Blue Tick and Walker Cross. Apply to John M. Bolton, Winchester R. R. 4. Telephone 150W4. 36-38p

FOR SALE—A good Three-Bedroom Home, centrally located in Winchester. Priced reasonably. Good terms. For particulars call H. E. Biccum, Broker, Winchester. Phone 311 or 287. 38-39c

FOR RENT—Part of House near Dunbar. Middle-aged or older couple preferred. Available First of May. For full particulars apply to Mrs. Grace Froats, R. R. 2. Chesterville. Phone HI 8-2635. 38-39p

"BRIDGEHOLM FARM" offers for sale: Young Ayrshire Bulls from two months to serviceable age. Sired by Kemptville Unit Sires and from "Excellent" and "Very Good" dams with R.O.P. records up to 143% milk and 147% Butter Fat. B.C.A. Priced for quick sale. Apply to Wm. McRoberts and Sons, Winchester. 38p

CHICKS FOR SALE

At Reduced Prices. Red X Rocks cross, Rock X Leghorn cross, Babcock Leghorns and Dual Purpose White Rocks. Order chicks early and be assured of high prices next fall. Write for Price List to

ELLIS CHICK HATCHERY
South Mountain.
37tfc.

TO RENT

FOR RENT—Modern Five-Room Apartment in Chestrville, available March 1. Telephone HI 8-2145. 38p

FOR RENT—Six-room Apartment in double tenement house, on Main Street, Winchester Telephone 146, Winchester. 37-38c

TO RENT—Heated Apartment, five rooms and bath, located centrally in Winchester. This is an excellent home and is available immediately. Apply to Mrs. J. L. Dixon, Winchester. Phone 245. 37tfc.

FOR RENT—A 5-Room Apartment in the Village of Williamsburg, situated on Highway 31. Suitable for office or business purposes. Apply to Irwin Holmes, Phone 150J2, Winchester. 30tfc

Notice Re Garbage Collection

VILLAGE OF WINCHESTER

The Council of the Village of Winchester requests that all garbage and ashes be properly contained and placed at the street line for collection each Monday morning, beginning at eight o'clock. If garbage or ashes are not in proper containers to enable the men to handle them, they will NOT be collected.

Corporation of the
VILLAGE OF WINCHESTER
38-39c

Eyes Examined Glasses Fitted

C. S. KARTES, B.A., O.D.

OPTOMETRIST

WEDNESDAYS — ALL DAY

AT WINCHESTER HOTEL. Telephone 204 for Appointment.

Reduced Rates for Children and Nurses.

WANTED

DEAD or ALIVE

COWS - HEIFERS - HORSES

WE WANT YOUR ANIMALS

Sick Alive
Crippled Dead

PHONE US AND WE WILL TAKE THEM OFF YOUR HANDS. WE PAY ACCORDING TO QUALITY OF ANIMALS.

—24 HOUR SERVICE—

RENALD MOSS, Dealer

TELEPHONE COLLECT - METCALFE 15 R-14

FOR SALE

FOR SALE—1 Service-age Bull, 1 near Service-age Bull, off Good Plus dams with good records; 1 Bull Calf, off Very Good cow with over 15,000 lbs. milk, 495 lbs. fat. All bulls off our present herd sire, Willola Sir Royal V.G. Apply to Sherwood Coons, Inkerman. Phone Winchester 152W1. 37-38p

CARDS OF THANKS

CARD OF THANKS—I would like to take this opportunity to thank my many friends for their acts of kindness toward me during my recent stay in the hospital. Your visits, cards, flowers and prayers were a great comfort both to me and my family, and will forever be remembered.—Roy E. Annable. 38p

CARD OF THANKS—To our many friends and neighbours who remembered us with acts of kindness, messages of sympathy and floral tributes during the bereavement of a beloved husband and father, we should like to say a sincere "thank you." A special word of thanks to the doctors, nurses and staff of the Winchester District Memorial Hospital for their kind and efficient care.—Mrs. J. L. Dixon and family. 38c

CARD OF THANKS—We wish to say a sincere "thank you" to all our kind neighbours and friends who sent beautiful cards, gifts and flowers; to those who made personal calls, to make our Diamond Wedding Anniversary a most wonderful day to remember.—Mr. and Mrs. Dan McLaren. 38c

CARD OF THANKS—We would like to take this opportunity to say a sincere "thank you" to all our friends and neighbours for the lovely gifts, cards and messages of goodwill extended to us on the occasion of our 25th Wedding Anniversary.—Mr. and Mrs. Robert Barkley. 38p

CARD OF THANKS—We would like to take this opportunity of thanking everyone who helped in any way during the illness and death of our dear father, Richard Gordon. Your kindness will long be remembered.—The Gordon family. 38c

CARD OF THANKS—I wish to take this opportunity to thank Stanley Black and the Shell Oil Company for their co-operation and efficient work in helping me in the settlement of an insurance policy which had been taken on the life of my late husband. Their assistance in this matter was greatly appreciated—Mrs. Clifford Wilkes. 38p

CARD OF THANKS—I wish to thank my many friends who so kindly remembered me with cards, letters and gifts while I was a patient in the Disitrict Memorial Hospital. Special thanks to Dr. H. G. Barton, nurses, and the staff for their wonderful care.—Mrs. Harold Kennedy. 38p

WANTED

Dead or Alive
COWS HORSES

We want your animals, alive or dead. If your animal is very sick don't wait until it dies—phone us and we will take it off your hands.

For Quick Service Phone (Collect) Williamsburg Farm Service
Phone Winchester 347W2.
24-Hour Service.
(Under the supervision of Herber Loucks).

ALBERT GALE AGENCIES LTD.

REALTORS AND INSURANCE

Office Phone	Office	Residence Phone
298	Winchester	298
783	Smiths Falls	2438
1290	Arnprior	1343
PA 2-1414	Ottawa	PA 2-6610
RE 2-2337	Pembroke	RE 2-2337
HE 2-4404	Renfrew	HE 2-3267
DI 2-7693	Brockville	DI 2-7693
1589	Perth	1589
640r4	Kemptville	640r4
19	Carleton Place	1079-M
591	Almonte	254 176

10 Offices - 20 Salesmen
Members of:
Ottawa Real Estate Board

NEW and USED FARM MACHINERY

Agent for EZ-GO Stable Cleaners —free installation.

2 Rubber-tired P.T.O. Corn Binders, with Wagon Loaders.

Buy yourself a new 500 series Cockshutt Tractor now. Only 20% Cash or trade-in as down payment, with a note bearing no interest and falling due April 1st. 1960, for the balance.

1 New Idea 4-Wheel Manure Spreader, on rubber, $250.00.

1 New Idea Manure Spreader, ground driven, $275.00.

1 International Manure Spreader, ground driven, $265.00.

A Full line of Cockshutt Machinery, Beatty Barn Equipment and Universal Milkers available.

EWART CARKNER
Telephone 121W14
WINCHESTER ONT.
42tfc

NOTICES

SUMMERS INSURANCE SERVICE

H. E. Summers - E. R. Summers

A complete Insurance Service for all lines of Fire, Casualty and Life Insurance. Also low cost Automobile Financing and Insurance Plan

ELECTROLUX (Canada) LIMITED
Vacuum and Floor Polishers
Sales and Service.
ARNOLD GILROY
Phone 622r4 South Mountain

LIFE INSURANCE

District Representtatives of the Mutual Life Assurance Company of Canada: Lyall M. Crowder, South Mountain, Tel. 606r41; L. Keith Crowder, Brinston, Ont., Tel. South Mountain 608r13. Office Phone 50.

ATTENTION, LADIES!

Now is the time to be thinking of that Spencer Ensembler. Spencers are individually designed for each person's figure problems. A new Nylon material at a ten per cent. discount is offered for February. Why not contact your Winchester Registered Spencer Dealer, Mrs. Ethel Alexander, 11 Gladstone Street. 38-39p

ELECTRICAL APPLIANCES

Full line of Beatty and RCA Victor Electrical Appliances including Electric Stoves, Refrigerators and Freezers, Washing Machines, Dryers, Oil Space Heaters, Television

ROSS H. BECKSTEAD
Phone KI 3-2103 - Williamsburg
28tfc

FLORA'S AGENCY

OFFICE HOURS FOR
Motor Vehicle Permits
Monday, Tuesday, Thursday, Friday
9.00 to 12.00 — 1.00 to 5.00
Wed. and Sat.—9.00 to 12.00.
HARRY L. FLORA

ATTENTION CAR BUYERS

Our Low Cost Financing and Insurance Plan will help you make a better deal. BEFORE you buy talk to us.

H. E. Biccum
Insurance and Real Estate
Phone 311 - Winchester

FARM SERVICE

Dead or crippled farm animals removed for sanitary disposal.
No removal charge
Phone: COLLECT
Wellington 2-6821
or Winchester 114.
ST. LAWRENCE RENDERING COMPANY LIMITED

WANTED

TUTORING—Your home or mine. Mathematics and English. Grades 9 to 12. Qualified Secondary Teacher. Write Box F-222, Press Office, Winchester. 38c

WANTED—Domestic Help for modern, convenient home, four adults. To take full charge. Phone 52r2, Metcalfe. 38-39p

WANTED—Man or Boy to work on farm. Able to drive horses and milk. State experience and wages expected. Apply in writing to Box M-25, Press Office, Winchester. 38-39p

AGENT—A business of your own for 1960! You too can enjoy a continuous growing income, supplying your locality with FAMILEX products. Selling experience unnecessary. Commission and Bonus. FAMILEX PRODUCTS, Dept. 601, 1600 Delorimier, Montreal. 38c

WANTED — DEAD OR ALIVE
Cows or Horses

I want your animals, alive or dead. If your animal is very sick, don't wait until it dies—phone me and I will take it off your hands and will pay you more money than any dealer that deals in dead stock. My Phone Number is 623r15, Mountain, R. R. 3. If no answer, call 623r6, Mountain.

General Trucking also done. Your load is insured, with PCV licence and cargo.

C. F. WOODS
Mountain, Ont., R. R. 3.
Call Collect
Phone 623r15 - South Mountain

IRVING H. MILLER LTD.

REALTORS, PRESCOTT.

WANTED

Listings of Farms and other Properties. If you are considering selling your propery, call

LAWRENCE BRUNTON
Vernon, Ont.
from 7 to 9.30 a.m. or after 5 p.m.
Phone Metcalfe 32r13.
37-40p

WANTED

—FARM
—BUSINESS
—PROPERTIES
—HOMES
—ETC.

List Them With
WALTER C. MacDONALD
Real Estate Broker
Phone 288
Winchester - Ontario

Is your subscription to The Press due? The month and year on your label indicates expiry date. Please renew your subscription promptly.

NOTICES

STRADER & CRABBE LIMITED
REALTORS — PRESCOTT

FARMS WANTED with or without stock and machinery. If you are considering selling your farm
Call
IRWIN HOLMES
Winchester Springs
Phone Winchester 150J2.
30tfc

MONUMENTS

C. C. STUBBS & CO.
L. D. Wells, Prop.
MONUMENTS AND CEMETERY LETTERING
On No. 2 Highway opposite New Union Cemetery.
Phone KEystone 4-2255.
"The Most Modern Shop In Eastern Ontario"

PERSONAL — Hygienic Supplies (Rubber Goods) mailed postpaid in plain, sealed envelopes with price list. Six samples, 25c; 24 samples, $1.00. Mail Order Dept. M-57, Nov-Rubber Co., Box 91, Hamilton, Ontario.

IF HEARING IS YOUR PROBLEM
BELTONE IS YOUR ANSWER

Would you like to know how easily you can hear again? For a free hearing test call or write for a home appointment.

RAYMOND SUMMERS
Phone 140
WINCHESTER, ONT.
Representing Hearing Aid Centre of Ottawa.

A. WAHLROTH, O. D.
OPTOMETRIST
Permanently located in the Thom Insurance Agency Office
Morrisburg Shopping Centre
Hours: Daily 9.00 to 5.00.
Wed. 9.00 to 1.00
Evenings by appointment.
KIngsdale 3-2502

ROCK OF AGES FAMILY MONUMENTS
Look for this seal. It's your guarantee of permanence.
J. L. KINKAID
Phone KI 3-3184
Morrisburg, Ont.
Authorized Dealer
CEMETERY LETTERING

Poultry Wanted

All kinds of Poultry Wanted at all Seasons. Also Hides and Wool. Highest Prices Paid, and you are assured of a Square Deal.

MORRIS ROSS
PHONE 19 - WINCHESTER



Albert Gale Agencies Ltd.

A-609—Half of Frame Double in Winchester. Well located. Priced reasonably with $1,000 to handle.

A-606—Frame House on one acre of land. Needs some repairs. Must be sold to settle estate.

A-251—250-Acre Farm, on paved road. Good buildings, water pressure in house and barn. Fall ploughing done. Asking $10,000, with suitable terms.

A-384—Motel Site or Service Station Location. Situated adjacent to two lively towns. Asking $10,000, with suitable terms.

A-282—135-Acre Farm, with 35 acres mixed bush, and balance tillable. Good buildings. Asking $9,000, with terms.

A-366—3-Bedroom Home near Winchester. New forced-oil furnace and modern bathroom. Good garage. Asking $9,000, with terms..

A-608—New Ranch Style Home, about 90% completed. Built on one acre of land. Near schools and stores. Asking $7,000.

If interested in any of these properties or the many others we have, contact us at once. We are in a position to offer you the best in Real Estate Service.

Albert Gale Agencies Ltd.

Member of the Ottawa Real Estate Board

Member of the Photo-Co-Op Division of Ottawa Real Estate Board.

AUSTIN CARKNER, Salesman.
Phone 298 Anytime.
Winchester - - Ontario

News From Mountain and District

Mountain

Mr. and Mrs. Andrew Logan, of Kemptville, and Miss Ruth Shaver of Ottawa, were Monday dinner guests of Mr. and Mrs. Ira Shaver, it being the occasion of Mr. Logan's and Mr. Shaver's birthdays.

Mr. and Mrs. Gordon Robinson spent the week-end in Ottawa.

Mr. and Mrs. Clayton Byrd, of Oxford Station, and Mr. and Mrs. Clarence Levere were visitors last week at the home of their parents. Mr. and Mrs. Alfred Byrd.

Mr. and Mrs. Jack Cameron and family, of Winchester, were Sunday dinner guests of Mrs. Mae Cameron.

Mrs. Wm. Allen and Mrs. George Carlyle called on Mrs. Maude Beggs on Saturday afternoon.

Miss Mary Ann Butler spent the week-end at the home of Mr. H. B. Christie and Flossie.

Mrs. W. H. Shaw spent Saturday at the home of son, Mr. Ralph Shaw, and family.

Mrs. Jim Baker and Mrs. Ivan Christie were callers on Saturday of Mrs. John McCargar.

Miss Clara Milne, of Ottawa, spent the week-end at her home here.

Mrs. Ivan Christie spent Saturday afternoon at the home of Mrs. Wesley Barrigar.

South Mountain

Mr. and Mrs. Fred Weagant have returned home after enjoying holidays in Bermuda and other southern points.

Mrs. T. B. Lunny spent last week with her daughter, Mrs. (Dr.) Brennan and family.

Miss Lorraine Coons, of Ottawa, Sundayed with her parents here.

Mr. and Mrs. Alton Dafoe visited the Misses Edna and Lou Hunter on Sunday.

We are pleased to see Mrs. Henry Wilson around again after a short illness.

Mr. and Mrs. Wm. Harper were callers in Winchester on Thursday.

Hyndmans

Mr. and Mrs. Lawrence Wallace visited Mr. and Mrs. C. Wallace of Iroquois on Saturday evening.

Mrs. Wm. Pancuik spent a few days last week in Montreal.

Mr. and Mrs. Cecil Canning and Garry spent Saturday with Cardinal friends.

Mr. Lyall Utman of Prescott, had supper with Mr. Willis Render on Saturday.

Sympathy is extended to Mrs. J. Burnie and family, of Spencerville in the death of her husband, who passed away on Tuesday of last week.

Mrs. Howard Robinson, of Spencerville, spent a few days last week with Mr. and Mrs. Hubert Robinson.

The Hospital W. A. held its meeting at the home of Mrs. Cecil Canning on Monday evening.

Mr. and Mrs. Glen Sommerville, of Groveton, visited Mr. and Mrs. Cecil Sommerville one day last week.

Mr. and Mrs. Willis Render and Terry and Mr. and Mrs. Ray Grant and Nancy visited Mr. and Mrs. Allan Grant of Prescott on Sunday

Mr. T. Canning returned home last Tuesday evening after having spent the past week with Mr. and Mrs. Hilliard Kenney of Roebuck.

Mr. and Mrs. Bert Canning, of Ottawa, visited Mr. T. Canning, Mr. and Mrs. Ray Grant and Mr. and Mrs. Cecil Canning on Saturday.

Mr. and Mrs. Lawrence Wallace spent Friday evening with Mr. and Mrs. Lorne Conley.

Mr. Clarence Brown had tea on Friday evening with Mr. and Mrs. Bert Canning.

Mr. Arnold Grant spent Saturday with Mr. Denzil Malcolmson of Ventnor.

Mr. and Mrs. Lawrence Wallace spent the week-end with Mr. and Mrs. Orval Baker of Iroquois.

W. A. MEETING

The Hyndman W. A. held its meeting at the home of Mrs. Hubert Robinson. Mrs. Chester Gilmer had charge of the devotions, and Scripture was read by Mrs. Gilmer. "Happy New Year" was read in two parts by Mrs. Linnen, Mrs. Pelton and Mrs. Ray Grant. Readings were given by Miss Lizzie Brown, Mrs. H. Robinson and Mrs. Norton.

The new president, Mrs. Linnen, took charge of the business meeting. Roll call was answered by payment of fees. Receipts for the year amounted to $204.41. It was decided to quilt a quilt for Mrs. McCarley.

Roll call for the February meeting will be answered by a Valentine verse.

The meeting closed with the Mizpah Benediction. Lunch was served.

Hulbert Y.P.U. Annual Meeting

The annual meeting of the Hulbert Y. P. U. was held at the home of Mr. and Mrs. Clifford Thorpe recently.

The call to worship was read by James Morrison. A poem was read by Edwin Aldridge and te Scripture by Willa Ellis. Thelma Aldridge read a story, and Rev. Mr. Adey led in prayer.

The officers returned to their respective offices with the exception of the vice president and the Dundas-Grenville Presbytery representative, both offices now held by Thelma Aldridge.

Officers are as follows: President, Elaine Ellis; secretary, Marilyn Fawcett; treasurer, Laura Mellan; flower girl, Verla Fawcett lunch, Mrs. Robert Roberts.

Plans were made at the meeting to go bowling, and the evening was enioyed by all.

A period will be set aside for a Bible study at each meeting which will be held on the second Wednesday of every month. A project will be started to get a new bell for the church and it is hoped as many people as possible will help with this worthy project.

There were 14 members present at the first meeting of the year.

Members of the Hulbert Y. P. U. enjoyed a sleigh ride recently sponsored by the Pleasant Valley Y. P. U.

Pleasant Valley

Mr. and Mrs. Ken. Hunter and Mr. Garnet Sears and Carl spent Thursday calling on Mrs. Garnet Sears at the Civic Hospital, Ottawa.

This community extends sympathy to Mr. and Mrs. Isaac McShane and family in the passing of his brother, Mr. W. J. McShane, of Smiths Falls. Mr. McShane was well known here as he spent his early years in the community. Sympathy is extended to Mrs. W. J McShane and family.

Mr. and Mrs. Peter Mansfield and son, Mark, of Ottawa, were recent visitors of her parents, Mr. and Mrs. Sam Hamilton. Mark remained to spend a while with his grandparents until Mr. and Mrs. Mansfield have moved to their new home at City View.

Mr. and Mrs. John McGowan of Brinston, were callers at the home of Mr. and Mrs. David F Gilmer on Friday evening.

Mrs. Hilliard Gilmer is visiting her daughter, Mrs. Sam Cowan, Mr. Cowan and Marsha, of Prescott.

Mr. and Mrs. Allan Rupert and family, of Prescott, and Miss Ileen Cowan of Brockville, and Mr. Keith Cowan of Prescott were recent visitors of Mr. and Mrs. Jas. Cowan and Orval.

Mrs. Mary Gilmer and Mr. Hilliard Gilmer spent Sunday with Mr. and Mrs. Sam Cowan of Prescott.

Mr. Keith Cowan spent the past week at Waterloo.

Vancamp

Mr. Gordon Guy and Bernice of Trenton are spending a few days with his father, Mr. K. J. Guy, and Mr. and Mrs. Ray Guy.

Visitors of Mr. and Mrs. Alex Wylie during the week were Mr. and Mrs. Clarke of Mountain, Mr. and Mrs. George Robinson and Miss Stella Wylie of Ottawa.

Sorry to hear Miss Carole Williams is confined to the Winchester Memorial Hospital. All wish for a speedy recovery.

Mr. and Mrs. Burnett Derby and boys, of Guelph, were last week-end guests of Mr. and Mrs. Ian Reid.

Mr. Wilbert Millar and Miss Summers, of St. Catharines, spent the week-end at the former's home.

Mr. and Mrs. Clement Hitsman and boys, of Ottawa, were supper guests of Mr. and Mrs. Robert Bellinger and Mrs. Hitsman.

Mr. and Mrs. Charles Kerr and children, spent Tuesday afternoon with Mr. and Mrs. Willard Bellinger.

The W. M. S. met at the home of Mrs. Harry Williams last Wednesday with a good attendance. Mrs. James Levere, the president, took charge of the meeting. A dainty lunch was served by the hostess.

Mr. and Mrs. Willis Riddell and Margaret, of Ottawa, had dinner on Sunday with Mrs. A. Allen of Kemptville.

North Mountain

Mr. and Mrs. Fred Dougall, of Merrickville, spent Saturday with Mr. and Mrs. J. A. Hyndman and called on Mr. and Mrs. Thos. Dougall at Mountain to say goodbye before leaving for Florida on February 5th.

Mr. Mervyn Peters had dinner on Sunday with Mr. and Mrs. Melvin Christie.

Miss Mary Anne Butler spent the week-end with Miss Flossie Christie.

Miss Mary Shaw, of Kingston, spent the week-end at her home here.

Mr. Lanson Hyndman took the small boys' hockey team, the Peanuts, to Maxville on Saturday. They were successful in winning their first game.

Residents of the community were sorry to hear of Dr. Barton's accident on Saturday night.

Mr. and Mrs. Clinton Coleman spent the week-end with Mr., and Mrs. W. T. Coleman.

Mr. and Mrs. John Blaine and Cathy spent Sunday with Mr. and Mrs. W. T. Coleman and visited Mr. Angus Blaine who is very ill at the home of his son, Hugh Blaine, of Kerr's Ridge.

Mr. and Mrs. Charles Simser called on Mrs. Leslie Simser on Sunday afternoon to celebrate Gary's fourth birthday.

Miss Sheila Hyndman spent the week-end at her home here.

Miss Audrey Billings has been on the sick list for a couple of weeks. We hope she will soon be able to resume High School and basketball practice.

Mr. and Mrs. Wm. De Roos spent Sunday evening with Mr and Mrs. Harry Hoogenboom at Mountain.

Mr. Oscar De Roos attended an engagement party at Athens for Miss Catherine DeJong and Mr. Stuart De Roos.

Miss Jacqueline De Roos and Neyk Verburg called on Mr. and Mrs. Peter Shuurmans on Sunday night.

We are very sorry to lose from our community Mr. and Mrs. Peter Shuurmans who are moving to Roebuck.

125 K. A. S. Students Invade Ottawa

Chartering three buses, one hundred and twenty-five K. A. S. students invaded Ottawa to give it their annual inspection. While the girls were being shown through the National Refamous Chateau Laurier kitchens, the boys visited points of male interest.

Dr. J. Woodward welcomed the junior students to the Experimental Farm. The boys were conducted on their tour by four graduates from K.A.S. who are now employed on the farm.

The senior students went on to Canada Packers where they were appalled by the bloodshed of a modern packing plant. Then they went to the Gatineau Pulp and Paper plant which bewildered them with its din and bustle. On their way back to Ottawa they visited the Animal Diseases Research Institute. There they were a little awed by the calm disicussion about and handling of animals infected with rabies.

All students were allowed the late afternoon hours to roam the streets at their leisure, to windowshop, to make purchases, or to visit any place of personal interest.

Being civic-minded, they spent the evening on a tour of the Parliament Buildings, where they enjoyed the evening session of parliament as a lively debate was taking place on Prairie Farm Assistance.

A kind parliamentarian saw they were fortified with a coke or coffee before setting out for home, tired but happy after a day in the Capital.

Vernon

The W. A. of the United and Baptist Church held their regular meeting in the Sunday School Room of the church with a good attendance. Mrs. Geraldine McDiarmid presided, and the program was led by Mrs. Iris Stewart, assisted by Iris Ferguson and Isabel Lewis. A discussion was held on planning the activities for 1960 and the treasurer's report was given by Lorena Porteous. The February meeting is to be a social evening with the executive in charge.

Local teachers attending the Science Seminar at the Ottawa Teachers' College on Saturday were Miss Shirley Acres, Mrs. Wilkes, Mrs. Clint Lewis and Mrs. Wilfred Folkard.

Mrs. George Lewis and Donald were Sunday visitors of Mr. and Mrs. Wesley Lewis and family.

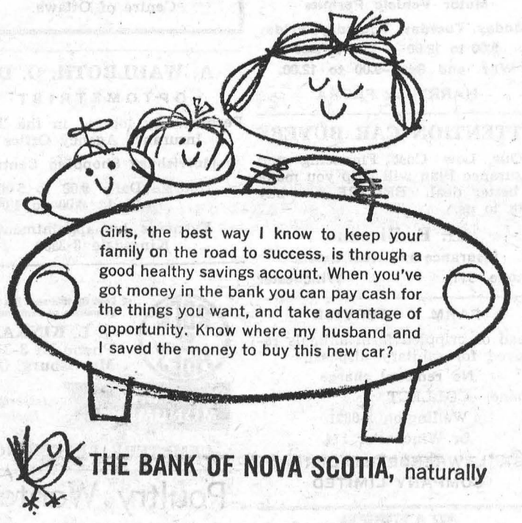

THE BANK OF NOVA SCOTIA, naturally

Art and Amy DAYKIN
PHOTOGRAPHY
WEDDINGS
FAMILY GROUPS
CHILDREN
OSGOODE - ONTARIO
Telephone Metcalfe 61 r 4.
North Gower 610 r 13.

Plumbing and Heating Service
Complete Line of Bathroom and Kitchen Fixtures.
Findlay Furnaces and Conditioner Units.
Crane Oil Burners.
Beatty Pumps and Equipment.
Northern Electric Refrigerators and Appliances.
Pressure Systems.
Kitchen Ranges, Heaters, etc.
J. Fader & Son
Phone 60
WINCHESTER - ONT.

G. E. ELLIOTT
PLUMBING and HEATING SALES
SPECIALIZING IN OIL HEATING & SERVICE
ESTIMATES FREELY GIVEN
WINCHESTER, ONTARIO
ST. LAWRENCE STREET
SHOP PHONE No. 295

TEXACO
Morrow Service Station
WINCHESTER SPRINGS, ONT.
DEALERS IN ALL TEXACO PRODUCTS
REPAIRS AND SERVICE
KEN MORROW, Proprietor. Phone 346 J 4.

FINA
WASHING
LUBRICATION
FIRESTONE TIRES
HAROLD LEVERE, Lessee Dealer
Levere's Service Station
WINCHESTER PHONE 315 ONTARIO

milk powder
whips-up light and luscious!
DAIRY FARMERS OF CANADA
409 Huron Street, Toronto

IT'S TOO BAD TO LIVE IN WINCHESTER!
And never know how good Summers' Home Made Bread tastes when it comes fresh from the oven. Try a loaf soon and see what we mean.
We have a new Doughnut we'd like you to try. too.
SUMMERS' BAKERY
Phone 140
WINCHESTER - ONT.

Hylo Egg-Grading Station
L. KAPELLER, Prop.
WINCHESTER, OSGOODE and CHESTERVILLE
HIGHEST MARKET PRICES
Paid Daily for our City Trade
2 Electric Grading Machines To Assure You Proper Grade
If it is not convenient for you to bring your eggs to our Grading Stations at Winchester or Osgoode you may leave them at any of the following stores where they will be picked up and your returns left twice weekly:
Allison's Store Win. Springs
Thomas' Store Elma
Lewis' Store Dalmeny

CHECK-R-MIX
A GOOD FEED at a GOOD PRICE...
MASH OR PELLETS
Made Fresh Daily
H. E. SAUNDERS & SONS
"The Store with the Checkerboard Sign"
INKERMAN ONTARIO
CHECK-R-MIX FEED
Made with PURINA CONCENTRATES

NU-WAY MOTOR SALES
1960 FALCON 6 Automatic Sedan, New.
1959 FORD Fairlane 6 Standard, Red and White.
1959 PONTIAC 6 Automatic Hardtop, White.
1958 PONTIAC Sedan 6, Automatic, Yellow, one owner.
1958 FORD Fairlane "500", Power Steering, Brakes, fully equipped
1957 PONTIAC 6 Standard Coach, Black and White.
1956 METEOR V-8 Standard, one owner.
1956 METEOR V-8 Standard Sedan, Blue, one owner.
1956 CHEVROLET 6 Standard Sedan, Blue.
1955 CHEVROLET Bel Air Hardtop, Radio, Green and White.
Many more to choose from.
Trucks
1955 CHEVROLET Half-Ton Pickup.
1956 FARGO Half-Ton Pickup.
1957 GMC ¾-ton Stake, Blue.
1960 INTERNATIONAL ½-Ton Express.
1960 INTERNATIONAL 4-Ton Cab and Chassis, New.
1956 INTERNATIONAL 3-Ton Cab and Chassis.
NU WAY MOTOR SALES & AUTO PARTS
Louis Weiner, Prop.
Remember "We Trade Up or Down"
PHONE 70 - - WINCHESTER, ONT.

CHURCH NEWS

SUNDAY, FEBRUARY 7th, 1960.

Anglican Church

Winchester: 9.30 a.m., Holy Communion. The Lord Bishop of the Diocese, E. S. Reed, will officiate.
Sunday School at 10.15 a.m.

Baptist Church

Rev. C. A. Roberts, Minister.

Ormond: Sunday School at 10.30 a.m.; Morning Worship at 11.30 a.m. Evening Worship Services on 2nd and 4th Sundays.

Winchester: Worship Service at 10 a.m. Sunday School at 11 a.m. Evening Worship Services on 1st and 3rd Sundays.

Presbyterian Church

Rev. Wm. Sutherland, Minister.

Sunday School, 11.00 a.m.
Worship Service at 11 a.m.

United Church

Rev. Angus J. MacDonald, Pastor.

Worship Service at 10.30 a.m.; Sunday School at 11.30 a.m.

Harmony: Service at 3 p.m. Sunday School at 2.00 p.m.

Wesleyan Methodist Church

Rev. W. D. Mack, Minister.

Sunday School at 9.45 a.m.; Service of Worship at 10.45 a.m. and 7.30 p.m. Prayer and Fellowship Hour on Wednesday at 7.30 p.m. Youth meets on Friday at 7.45 p.m.

Hallville: Sunday School at 2.15 p.m. Afternoon Worship at 3 p.m.

Williamsburg Christian Reformed Church

Rev. H. Vanderplaat, Minister.

(Church of the Back to God Hour Broadcast heard every Sunday at 8 a.m. over Station CFRA, Ottawa)

9.30 a.m.—Dutch Service.
2.00 p.m.—English Service.

Winchester Springs United Church

Sunday School at 1.30 p.m.
Worship Service at 2.30 p.m.

Winchester Springs Presbyterian Church

Rev. John Hardwick, D.D., Minister

Worship Service at 2.30 p.m.
"Visitors are never strangers at Knox."

Inkerman United Church Pastoral Charge

Minister: K. McAllister, L.S.

Inkerman: Service at 9.45 a.m. Sunday School at 11.00 a.m.

Vancamp: Service at 1100 a.m. Sunday School at 10.00 a.m.

Pleasant Valley: Service at 9 a.m. Sunday School at 10.00 a.m.

BETHANY CHAPEL WINCHESTER

Every Wednesday evening at 8.00 p.m. a Bible Study Period will be held.

Sunday Services—10.30 a.m., Sunday School for all ages; 11.30 a.m., Morning Worship; 8.00 p.m., Gospel Service.

A friendly welcome awaits you!

Wait till you see the NEW CASE TRACTORS

SOON—Very Soon—

you're going to see the most powerfully efficient and easiest-handling tractors ever built . . the new CASE Tractor line for 1960!

These new CASE Tractors are now rolling off the production lines. **Horsepower is up as much as 25%! Price per horsepower is down!** And there are new dollar-saving Diesels in **every** power class!

Yes, these tough, thrifty new CASE Tractors have **more of everything** you want in a tractor . . . and they're coming soon! So don't buy **any tractor** until you see, drive and **compare** the great new CASE Tractors for '60. Watch this paper for news of their arrival.

Winchester Motors
Phone 122 - - - - Winchester

The WORK SHOP
Keyes' Block, Winchester
"WORK CLOTHES FOR THE WORKING MAN"
WHERE YOUR DOLLAR GOES FARTHER!
LARGE SHIPMENT MEN'S FINE HOSE
All New! All Different! 100% Nylon, 100% Wool, Nylon & Wool, Cotton & Wool. See Display.
Price 98c Pair.
COMPLETE RANGE OF SMOCKS
Long Lined, Long Unlined, Short Unlined, Black and Blue.
Special Sale
FINE SHIRT—A few left. Values $2.95.....$1.00
MORLEY SHORTT MANAGER

Williamsburg and District News . . . .

Williamsburg

Mr. and Mrs. Frank McMillan of Bouck's Hill, were Sunday dinner guests of Mr. and Mrs. Garnet Weegar.

Mr. and Mrs. Russell Morrow and family were Sunday visitors at the home of Mr. and Mrs. John Morrow of Chesterville.

The many friends of Mrs. Adam Froats are sorry to hear that she fractured her ankle in a fall recently.

Messrs. Keith Casselman and Chester Angus, of Ottawa, spent the week-end with Mr. and Mrs. Grant Casselman.

The many friends of Mrs. Ellen Norval are sorry to hear she underwent surgery at the Ottawa Civic Hospital on Monday.

Mr. and Mrs. Ward Casselman celebrated their 46th Wedding Anniversary on January 28th. Everyone offers congratulations.

Mr. and Mrs. Ted Beckstead, of Rowena, were dinner guests at the home of Mr. and Mrs. Cecil Garlough on Friday.

Mr. and Mrs. Grant Schwerdfeger, of Morewood, were Saturday guests at the home of the latter's uncle and aunt, Mr. and Mrs. Merle McIntosh.

Mr. and Mrs. George Strader are visiting Mrs. Jack Jarvis of North Bay for a few days.

Miss Iva Whitteker, of Ottawa, spent the week-end with Mr. and Mrs. Edwin Whitteker and family.

Sunday callers at the home of Mrs. Alice Casselman were Mrs. Mae Hollister, Miss Helen Hollister, Mr. Allen Hollister and family, of Ottawa.

W. I. MEETING

The regutar meeting of the Williamsburg W. I. will be held Tuesday evening, February 9th, at 8 p.m. in the I.O.O.F. Hall. Convener is Mrs. Clifford Casselman, and roll call will be "A Valentine Jingle." Executive members of the Morrisburg Branch of the Canadian Cancer Society will be present and will show a sound film on Cancer. A talk will be given on Cancer work in this district. Hostesses: Mrs. Graham Garlough and Mrs. Gladys Hess.

Winchester Springs

Mr. and Mrs. Arnold Casselman spent Friday evening with Mr. and Mrs. Eardley Coleman at Dundela.

Mr. Dwight Morrow, of Ottawa, spent the week-end with his grandmother, Mrs. A. Bailey.

Mrs. Arnold Casselman returned home Tuesday after spending a week with friends in Prescott.

Mrs. Keitha Morrow of Ottawa, spent Sunday with her mother, Mrs. A. Bailey.

Callers on Mr. and Mrs. Thos. Cunningham were Mr. Egerton Barkley and Brian, of Elma; Mr. Delbert Barkley of Iroquois, Mr. F. Coons and Mr. Gordon Coons of Winchester, and Mrs. Geo. McIntosh.

Mr. and Mrs. Cecil McIntosh had supper Sunday evening with Mrs. T. J. Keyes.

Mr. and Mrs. Hugh Fisher, of Maxville, Mr. and Mrs. Ed. Herriman and girls, of Elma, spent Sunday with Mr. and Mrs. Jas. Herriman.

Mrs. Arthur Adams, Mrs. Cecil McIntosh and Mrs. T. J. Keyes attended the W.C.T.U. meeting in the Baptist Church, Winchester last Wednesday.

Mr. and Mrs. Arnold Casselman spent Tuesday evening with Mr. and Mrs. Thos. Holmes at Prescott.

Visitors of Mr. and Mrs. Jas. Herriman were Misses Clara and Ella Deeks of Elma, Mrs. Bouck of Williamsburg and Mrs. Jay Bailely and Mrs. Sutherland of Winchester.

Mr. and Mrs. Cecil McIntosh spent Saturday afternoon in Cornwall.

Mr. and Mrs. Ralph Allison, accompanied by Mrs. Graham McPherson and daughter, Lois, of Elma, visited Mr. Graham McPherson at the Cornwall Sanatorium on Sunday afternoon.

Messrs. Charles and Irwin Holmes spent Friday and Saturday in Toronto and Oshawa and visited Rev. and Mrs. N. T. Holmes while in Oshawa.

Mrs. H. C. Robinson and Mr. and Mrs Denzil Robinson were supper guests Sunday night of Mr. and Mrs. Arthur Adams.

UNITED CHURCH W. A.

The W. A. of the United Church held its January meeting at the home of Mrs. Otha Thorpe. Sixteen members answered roll call, and annual reports were given by the secretary and treasurer showing a successful year.

New committees were appointed as follows: Kitchen: Mrs. G. McIntosh and Mrs. Clifford Robinson; Parsonage: Mrs. J. Bailey and Mrs. Vincent Steele; Ways and Means: Mrs. Dalton Robinson, Mrs. V. Steele, Mrs. Rae Casselman, Mrs. Basil Casselman and Mrs. Leyenaar.

Devotions were in charge of Mrs. Aden Casselman assisted by Joyce Thorpe and Vena Robinson.

At the close of the meeting lunch was served by the committee in charge.

Mrs. Lyda Hanson Dies At Cornwall

An active church worker, Mrs. Lyda Hanson of Williamsburg died at the MacDonnell Nursing Home, Cornwall, last Wednesday.

Born on June 30, 1873, in Williamsburg township, she was a daughter of the late Mr. and Mrs. C. C. Merkley. She first married John Merkley who predeceased her in 1902. In 1920 she married Ross Hanson of Brinston, who died in 1938.

Since that time she had resided at Williamsburg where she was an active worker in St. Peter's Lutheran Church. She was a member of the choir, and a life member of the W. M. S.

She is survived by one brother, Bernice, and one sister, Mrs. Zella McIntosh of Williamsburg.

Final tribute was paid her memory at the funeral services conducted by Rev. Mr. Blackwell at St. Peter's Lutheran Church on Friday afternoon.

The body was placed in the vault at the Dixon's Cemetery to await burial in Williamsburg Cemetery in the Spring.

The pall bearers were Douglas Barkley, Edwin Deeks, William Strader, Walter McGowan, Parker Locke and Ross Wingard.

United Church Annual Meeting

The congregation of the Winchester Springs United Church held its annual meeting recently in the church hall. Rev. E. B. Bugden conducted the short worship service and the minutes were read by the secretary, Irwin Holmes.

Rev. E. B. Bugden of Chesterville was chairman for the meeting. He has been conducting the service each Sunday here due to the absence of a minister on the charge since last October.

Reports were given by the following and all showed a very encouraging year:

Mission Band, Mrs. Byron Steele; treasurer, Mrs. Cecil McIntosh; W. M. S., Mrs. R. S. Allison; M. and M., Mrs. Dalton Robinson; Sunday School, Irwin Holmes

OFFICERS

Board of Stewards—1st year, B. Steele, Denzil Robinson, C. E. McIntosh, E. H. Steele; 2nd year, D. Coons, T. Holmes, L. Allison, Dalton Robinson; 3rd year, J. W. Webb, R. S. Allison, Harry Holmes, Geo. McIntosh.

Session: J. W. Webb, George Myers, Arthur Adams, V. Steele, Mrs. C. E. McIntosh, Mrs. Alvin Steele, Mrs. H. Robinson, Grant Coughler. It was decided to appoint three new members to session at a later date.

Trustees: J. W. Webb, Geo. Myers, V. Steele, G. Coughler, C. McIntosh and K. Leyenaar.

Ushers: Eric Steele, Denzil Robinson, L. Allison, G. Casselman, Geo. Holmes, Glenn Cougler, John Steele, Geo. McIntosh, Ronald Steele, Carl Robinson.

Other officers are: Secretary, Irwin Holmes; treasurer, Mrs. C. E. McIntosh; pianist, Mrs. C. Thompson; assistant, Mrs. B. Steele; auditors: R. S. Allison and Harry Holmes; M. and M. treasurer, Mrs. Dalton Robinson.

It was decided to order the Church Observer on the Every Family Plan for this year.

Ralph Allison moved a vote of thanks to Rev. Mr. Bugden for his services during the year, to which Mr. Bugden replied.

Lunch was served at the close of the meeting.

Elma

Mrs. Bernice McIntosh is spending some time with Mr. and Mrs. Donald Kyle and family, of Colquhoun.

Mr. and Mrs. Egerton Barkley and Jean, Mrs. Graham McPherson and Lois were supper guests of Mr. and Mrs. Donald McMartin and Neil, of Cornwall, on Saturday.

Mrs. Morley McPherson is spending a few days with Mr. and Mrs. Fred Beckstead.

Mr. and Mrs. Glenn Barkley were guests of Mr. and Mrs. Ralph McPherson, Ottawa, on Sunday.

Mrs. Graham McPherson and Lois accompanied Mr. and Mrs. Ralph Allison, of Winchester Springs, to Cornwall where they visited Mr. Graham McPherson on Sunday.

Mr. and Mrs. Arthur Heagle attended the funeral of the late Allan Campbell at Cornwall on Friday.

W. J. Gordon Woods Dies After Long Illness

Well known in the district and a prominent resident of Williamsburg for nearly 30 years, Wm. John Gordon Woods died in Kingston General Hospital last Friday after a long period of ill health. He had been a hospital patient for only a few days prior to his death, but for several years had been confined to a wheel chair at his Williamsburg home.

Born in York County on July 25, 1905, he was a son of Mrs. John Woods of Aurora, Ontario, and the late Mr. Woods. In the early 1930's he came to Williamsburg where he entered business and later was the proprietor of Woods' Restaurant. He had also worked as a bookkeeper and in earlier life had taken an active part in youth camps. Despite his confinement to a wheel chair in later years Gord. Woods, as he was known to many friends, always maintained a cheery and sensible outlook on life. He was respected as an intelligent man and a good friend to many, and his passing will be regretted by all.

On Christmas Day, 1940, he married the former Nina Steinburg of Winchester, who survives. Also surviving are, his mother, Mrs. John Woods, of Aurora, and one daughter, Joy, of Williamsburg.

Final tribute was paid his memory at the funeral service conducted by Rev. Mr. Blackwell at St. Peter's Lutheran Church on Monday afternoon. Rev. Mr. Blackwell took as his text John 11:3: "Therefore his sisters went unto him saying, 'Lord, behold, he whom thou lovest is sick'." The hymns used were "The King of Love, My Shepherd Is," and "Saviour, Like A Shepherd Lead Us." Gordon Thom sang "Lead Kindly Light."

Burial was made in the family plot at the Aurora Cemetery. The pall bearers were Harold Pemberton, Clair Empey, Bernard Whitteker, Dale Beckstead, John Whitteker and Irwin McKenzie.

FAMILY STYLE ENTERTAINMENT
Winchester
DOORS OPEN 7:00 P.M., CONTINUOUS FROM 7:30

Thursday, Friday, Saturday FEBRUARY 4-5-6

Gun Duel At Warlock
(In Cinemascope and Colour)
Starring RICHARD WIDMARK and HENRY FONDA

Miracle of The Hills
Starring REX REDSON and NAN LESLIE.
(In Cinemascope)

Monday, Tuesday, Wednesday FEBRUARY 8-9-10

Al Capone
(Adult Entertainment)
Starring ROD STEIGER and FAY SPAIN.

Hired Gun
Starring RORY CALHOUN and ANNE FRANCIS.

GET OFF TO A GOOD START...
With MOR-POWER HI-CAPACITY ARMOR-GLASS



THE MOST POWERFUL BATTERY EVER BUILT!

'POWER-SEALED' DRY CHARGE... the BIG Instant Energy "EXTRA"

Your battery's been loafing all summer — will it deliver the power you need when the going gets tough? Replace now at Canadian Tire's Wholesale Discount Savings with Mor-Power Dry Charge Hi-Capacity. It's POWER-SEALED to deliver new-born, instant power — with guaranteed output for years to come. Performance so outstanding you'll never need to buy another battery for your present car. Fresh, lively power "LOCKED-IN", until you need it.

48-month INSURANCE GUARANTEE
CANADIAN TIRE PROTECTS YOUR BATTERY DOLLARS — An Ironclad Guarantee, and in addition every MOR-POWER BATTERY is Road Hazard Insured against any normal driving failure — including Fire, Accident, Breakage, Frost or Discharge. TERMS of PROTECTION 18 Months to 48 Months, depending on the type. Replacement, or money back — at your option; customer pays only for service rendered.

14.95 With Trade-in
6-VOLT, DRY CHARGE
Fits most popular 6-volt systems. 48-month insurance-guarantee. Reg. list $25.17.
FACTORY-FILLED WET TYPE—with trade-in 13.95

16.95 With Trade-in
12-VOLT, DRY CHARGE
For most popular late model cars. 36-month insurance-guarantee. Reg. list $26.59.
FACTORY-FILLED WET TYPE—with trade-in 15.95

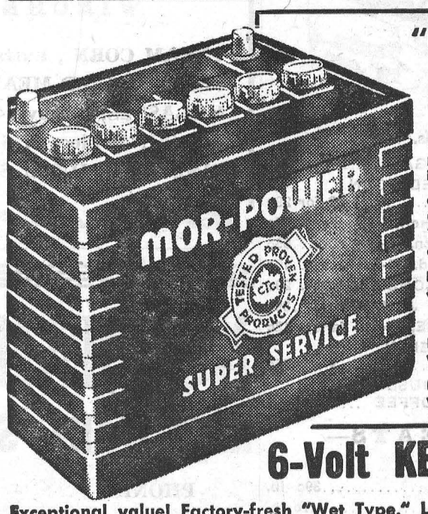

"POWER-SEALED" DRY CHARGE
SUPER-SERVICE
30-Month Insurance-Guarantee
Freshest power money can buy, 45 power-packed plates, huge 120 amp. capacity — for action starts in any weather. It's Vacuum-filled POWER-SEALED.
6-VOLT, DRY CHARGE—Fits Chevrolet 1940-54, Dodge (most) 1933-55, Oldsmobile 6-cyl. 1949-50, Plymouth 1939-55, Pontiac (most) 1949-54 — and many others. With old battery 10.95
FACTORY FILLED WET TYPE — 6-volt, with old battery 9.95
12-VOLT, DRY CHARGE—Fits most popular late model cars. 54 powerized plates. With old battery 14.45
FACTORY FILLED WET TYPE — 12-Volt. With old battery 13.45

6-Volt KEYSTONE 12-MONTHS' Insurance-Guarantee
Exceptional valuel Factory-fresh "Wet Type." Lowest cost starting and lighting power. Fits cars in Group 1, including Chevrolet 1940-54, Dodge and Plymouth (most) 1933-55, Pontiac (most) 1949-54 — and many others. 33 plates ..... 6.95 with Your Old Battery

12-Volt KEYSTONE Fits late model Chev., Pontiac, Chrysler products (most), Studebaker . . . and many others. 42 plates. With trade-in 10.95

NOTE: Add 50¢ to battery prices for installation


THERMOSTATS
Original Equipment Quality — Most cars — Bellows or High-Pressure type ..... 1.29 to 1.59

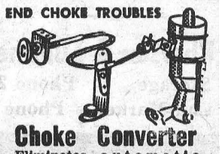
END CHOKE TROUBLES
Choke Converter
Eliminates automatic choke troubles by making it manual. Most cars 1.79


Steering WHEEL COVER
Mohair — soft and luxuriously warm. Keeps hands warm for winter driving ..... .36

UNIVERSAL ELECTRIC ENGINE HEATER
Fits into lower hose connection — puts heat into coolant; fast starting ease 2.29

HEAVY DUTY HEATER HOSE
Resists corrosion, boiling water and anti-freeze. Most cars, per ft. ..... .17

REINFORCED RADIATOR HOSE
Long life, heavy duty. Resists oil, corrosion, anti-freeze, Per ft. as low as ..... .52

Battery Booster Cables
Stalled cars that can't be pushed into starting get going fast! Another car's battery provides "boost." From 3.65

Moto-Master Battery Warmer
Ensures fast starts in coldest weather. Prolongs battery life, reduces current drain. G.E. element 5.95

WATER PUMP
Save up to 40% on re-manufactured original equipment. Exchange price, as low as 4.90

OPEN WEDNESDAY AND SATURDAY EVENINGS

Associate CTC Store CANADIAN TIRE CORP'N
Save Safely
CANADIAN TIRE ASSOCIATE STORE
W. P. Henophy Ltd.
WILLIAMSBURG - ONTARIO

OPERATING AS USUAL
FOR YOUR CAR OR TRUCK
All Types Of Repair
Wash and Grease
Motor Tune - ups
Paint Jobs
New and Used Cars
STEINBERG Motor Sales
Dodge - DeSoto Dealer
KI 3-2052 WILLIAMSBURG


SALE OF MEN'S SUITS
THIS SEASON'S SMARTEST STYLES, FINEST FABRICS, REDUCED FOR CLEARANCE!
The styles are up-to-the-minute, the fabrics and tailoring up to our highest standards . . . the price down to an exciting new LOW that will save you PLENTY! Come, see!
MORGAN'S
Phone 326 WINCHESTER



Dudley Craig was top bowler for the Fireside Group on Monday night with a 681 triple made up by singles of 230, 175 and 276. Harry Flora had 605-223, H. Porteous 597-274, Geo. Elliott had 241.

In the Berwick Sports Club Edith Pollock rolled 180, 174 and 305 to cross 659 and lead the ladies. Carrie Manley had 510-201, Muriel Dingwall 436-190. Murray Manley led the men with 150, 249 and 168 to cross 567. John McQueen had 548-243, Mickey McIntosh 523-242.

Joyce Hay was the top lady for the Community League with 199, 169 and 238 for a 606 triple. Myrna Quinn had 546-217, Jean Kenney 541-225. Gordon MacDonald led the men with 751 with singles of 306, 247 and 198. Lorne Byers had 664-283, Lloyd Kenney 642-233.

Muriel Levere was on top for the Wednesday night Happy Gang with 154, 156 and 221 to cross 531. Evelyn Fennell had 437-208. Carrie Isaac rolled 175.

In the Kenmore Valley bowlers Joan Johnston rolled 134, 227 and 181 to cross 542. Evelyn Diotte had 513-194, James Wynn 497-229.

In the Hallville Jets Doug. Allen had 135, 149 and 148 to cross 432. Stella Martin had 410-146.

Marge Chamberlan led the Glamour Girls with 206, 201 and 214 to cross 621. Joyce Hay had 616-244, Vivien Duncan 575-201. Helen Coons rolled a 274.

In the Country Gentlemen C. Raymond rolled 293, 246 and 177 to cross 716. Ken. McMillan had 684-254, Al. Bosley 680-256.

Marilyn Ouderkirk topped the ladies from Crysler with 155, 220 and 171 to cross 546. Irma Johnstone had 518-210, Glenda Begg 510-187. Delburn Baker was top man with 246, 176 and 243 to cross 665. Arnot Empey had 629-227, Garnet Johnstone 609-229.

Curling News

Congratulations are extended to the team of fine curlers skipped by Norma Lannin, with Pearl Empey, Irene Byers and Betty Ault, who won the prizes for top scoring at the R.C.M.P. Bonspiel which was held in Ottawa last Wednesday and Thursday.

The Broder Rose Bowl was played in Morrisburg last Tuesday. Two teams from Winchester entered the bonspiel, skipped by Carrie Duncan and Betty Barton, along with teams from Morrisburg, Metcalfe and Russell. The two teams from Russell won the coveted Bowl.

On The Lighter Side

Patient: "Well, what's my trouble, Doctor?"

Doctor: "I'm not certain, exactly . . . but if you were a building you'd be condemned."

Hockey Hi Lites

Juniors Start Play-offs Here Next Monday

Winchester Juniors have won the Central Ottawa Valley-St. Lawrence Junior Hockey League walking away. They clinched the title by defeating Merrickville 11-3.

Barring an upset in the remaining positions, the Juniors will start the best of five semi-final round here Monday night against Kemptville. Second game will probably be played at Kemptville next Thursday night with the third semi-final slated for Winchester the following night, Friday.

The final round will also be a best of five for the Winchester Press Trophy. In the race for the Greig Fowler Cup, awarded annually to the player with the highest number of points, Don Oshier still holds a small lead on John Durant, both on the Winchester roster.

This Friday night at the Community Centre Winchester Juniors will play hosts to the Montaguards of Ottawa in an exhibition tilt. The Montaguards are the Interprovincial Junior "A" champions of Ottawa.

Midgets Continue Winning Ways

Winchester Trojans, high flying Midget team, continued their winning ways in the past week with a 6-3 win over an Ottawa team on Saturday, an 11-4 victory against Chesterville, and a 3-3 draw with Berwick in a game played at the Community Centre on Monday night.

In the Berwick game Dale Allison, J. Sylvester and Waddell each counted once. Berwick scorers were Clinton Hutt with a pair and John Neville.

The Midgets went through the regular league play undefeated and will meet Chesterville in the first round of the playoffs at the Community Centre this Friday night. Next Wednesday night a Minor Hockey doubleheader will be run off with the Midgets again playing Chesterville and the Juveniles tangling with Crysler.

The line-ups:

Berwick—D. Leroux, R. Coleman, H. Henry, B. Meldrum, K. Ouderkirk, B. Ouderkirk, B. Kennedy, C. Hutt, J. Neville, R. Nugent, G. Vollrath, L. Robertson, G. Ouderkirk, R. Ouderkirk.

Winchester—G. Garlough, A. Fawcett, E. Raistrick, E. Holmes, J. Steele, D. Allison, A. Hoeksema, J. Sylvester, J. Dalrymple, D. McIntosh, L. Berry, Waddell.

Winchester Peanuts Fare Well In Maxville Hockey Tourney

Jim VanBridger's Winchester Peanuts gave a good account of themselves in the Minor Hockey Day Tournament at Maxville on Saturday. The event was held in conjunction with Minor Hockey Week in Canada.

In their first game Winchester dropped a 4-3 decision to Lochiel but was awarded the game on a protest which was upheld by the officials. Steven Redmond counted a single and D. Casselman had a pair.

Winchester advanced into the final round by dropping South Mountain 3-0. Steven Redmond, Steven Kenney and L. Barkley scored for the winners.

The locals were outclassed in the final game by Moose Creek who won 9-0. Moose Creek were the big winners of the day picking up the new Maxville Trophy. Rev. Gauthier, parisih priest, and coach of the Lochiel team, donated a hockey stick to the outstanding Winchester hockey player during the day's play. K. Morrow, who won the honour, was presented with the stick by M. N. Hutchison.

Winchester line-up: Goal, D. Hutt; R. Hutchison, S. Kenney, B. Rushton, C. Dawley, D. McIntosh, K. Morrow, T. Woods, S. Redmond, D. Casselman, L. Barkley, D. Fawcett.

Coming Events

DANCE AT HALLVILLE

A Dance will be held on Friday evening, February 5th, featuring the Rhythm Ramblers in the Community Hall of the North Mountain Consolidated School. The dance is being sponsored by the Mountain-Vancamp Hospital Unit. Admission 75c. 36-38c

FARMERS' UNION MEETING

The Ontario Farmers' Union are holding a meeting in the Mountain I.O.O.F. Hall on Wednesday, February 10th. A most interesting program is being prepared with a film, a speaker and a discussion period. Come and bring your carload. Meeting will open at 8.30 p.m. 38c

BRIDGE AND EUCHRE PARTY

A Bridge, Euchre and Crokinole Party will be held in the Legion Club Rooms on Thursday, February 11th, at 8.00 p.m., sponsored by the Ladies' Legion Auxiliary. Admission 50c. Refreshments. Everyone welcome. 38c

CARNIVAL AT HALLVILLE

A Carnival will be held on the Hallville Community Rink on Saturday, February 6th, starting at 7.30 p.m. Costumes, Races, Broom Ball, etc. A Carnival Queen will be chosen. Cash Prizes. Admission 25c and 10c. Everyone welcome. 38p

PAPER DRIVE

The Winchester Cub Pack will hold a Paper Drive this Saturday, February 6th. Please have papers bundled and ready for pick-up.

W. I. SHORT COURSE

The first of three classes of the Women's Institute Short Course entitled "Hints for the Home Nurse," will be held in the Legion Hall, Winchester, on Monday, February 8th, at 8.00 pm. This Course is open to ladies who are not members of the Women's Institute. 38c

HOG PRODUCERS' MEETINGS

Take notice that the Annual Meeting of the producer members of the Ontario Hog Producers Co-operative in the Dundas County Group be convened at 8.00 p.m., E.S.T., on Monday, February 15th, at the Memorial Hall in the Village of Brinston for the purpose of the conduct of the proper business of the annual meeting, the election of delegates and alternate delegates. Guest Speaker: Charles McInnis.

MERRILL ALLEN. Chairman.
ARTHUR E. MILNE, Secretary. 38-39c

Take notice that the Annual Meeting of the producer members of Dundas County Group of the Ontario Hog Producers' Marketing Board be convened at 9.00 p.m., E.S.T., on Monday, February 15th, at the Memorial Hall in the Village of Brinston for the purpose of the conduct of the proper business of the annual meeting and the election of representatives (delegates) to the District Hog Producers' Committee.

MERRILL ALLEN. Chairman.
ARTHUR E. MILNE, Secretary. 38-39c

Take notice that the Annual Meeting of the producer members of Dundas County Hog Producers' Association be convened at 10 p.m., E.S.T., on Monday, February 15th, at the Memorial Hall in the Village of Brinston for the purpose of the conduct of the proper business of the annual meeting, the election of voting delegates and alternate delegates. Guest Speaker: Charles McInnis.

MERRILL ALLEN. Chairman.
ARTHUR E. MILNE, Secretary. 38-39c

Council

(Continued from Page 1)

water systetm on a part-time basis.

ELECTRICAL WEEK

In conjunction with National Electrical Week, February 6 to 13, Council plans to distribute this week-end about 500 booklets concerning the use of electric power. A special advertisement will also be placed in The Press. Council joined the Association of Assessors, Association of Ontario Rural Municipalities and paid for coloured lights, as an assist to the Chamber of Commerce in its Christ-decoration program.

ATTENTION FRIENDS!

You are invited to attend Open House on **FRIDAY, FEBRUARY 5th,** at 8:00 p.m. at our premises. Come and see the Slides on the new Case Machinery.

Refreshments — Prizes

WINCHESTER MOTORS, Winchester, Ont.
DOUG. ANGUS, Propietor

Notice of Meeting

Meetings of the newly organized Eastern Ontario Milk Producers Co-Op. Ltd. will be held at the following places at 1.30 p.m. on the dates shown:

Vankleek Hill (Town Hall) ..... February 2
Napanee ..... February 9
Kemptville (Auditorium at K.A.S.) .... February 10

These meetings are being held to chart our future progress and expansion. All producers interested in marketing your milk through your own co-operative should attend the meeting nearest you and bring your friends.

These meetings are being held by Provincial Board members.

AUTO and TRUCK SERVICE

WE HAVE THE MECHANICS AND EQUIPMENT TO SERVICE AND REPAIR . . . . .

—Automatic Transmissions.
—Front End Alignment and Wheel Balance.
—Complete Body and Fender Repair.
—Washing and Lubrication.

General Repairs To All Makes of Cars and Trucks

— For A Good Deal See —

W. J. L. BOYD & SONS Limited
CHRYSLER - PLYMOUTH - FARGO DEALER
PHONE 325 - WINCHESTER
Winter Hours until further notice—7 a.m. to 7 p.m.



FANTASTIC CAR BUYS

1958 CHEVROLET V-8 Automatic, Two-Tone.
1957 DeSOTO, Fully Equipped, Two-Tone.
1957 DODGE Custom Royal, very clean.
1956 PLYMOUTH V-8 Coach, with Radio.

SERVICE — On All Motor Vehicles — SERVICE

MacDonald Motors Winchester
LIMITED
DODGE - DESOTO DEALER
MAIN ST. West Phone 280 WINCHESTER

FOOD SPECIALS



2 lbs. 45c

DELMAR MARGARINE..2 lbs. 49c
SUGAR COATED CORN FLAKES .....2 for 29c
PEANUTS in Shell, fresh stock, 29c
HONEY, Golden, 4-lb. tin....85c
CORN, Standard. 15-oz. 10c
COOKING ONIONS ....5 lbs. 29c
STRAWBERRY JAM, 24-oz....39c
TOMATO JUICE, 20-oz., fancy, 12c
SHERRIFF'S JELLY POWDERS .....3 for 25c
MAXWELL HOUSE 6-OZ. INSTANT COFFEE $1.09

—MEATS—

COD FILLETS .....29c lb.
HAMBURG .....39c lb.
RIBLETS .....17c lb.
WEINERS .....45c lb.
FRESH PICNICS .....38c lb.
SAUSAGES, Homemade ....29c lb.
CHICKEN LEGS AND BREASTS .....55c lb.
SECURITY BACON .....43c lb.
SIDE PORK .....39c lb.
PEAMEAL ROLL .....47c lb.

MacPherson & Summers
Cold Storage Phone 253
East End Market Phone 80

Extra Specials at

MacINTOSH'S Phone 46
WINCHESTER

CREAM CORN , Extra Special ..... 10 cans $1.00
PREM CANNED MEAT ..... 3 cans $1.00
MOLASSES, Crosbys, 40 oz. ..... 4 containers $1.00
BOLOGNA, Piece or Sliced ..... 3 lbs. $1.00
PINEAPPLE JUICE, Stanby, 48 oz. .... 3 cans $1.00

Do It NOW!

When you visited your friends during the Holiday Season didn't you admire, and sometimes envy, what they had done in the past year to make their home more comfortable, livable and inviting?

Member Progressive Association of Lumbermen. Always aiming to give YOU the best in Service, Quality and Price.

Everyone is doing or planning home renovations of some kind. Today they are so easy to do with the many new building materials and pay-as-you-enjoy financing available either at your bank or through us.

Labour is easier to get and materials are cheapest during the next three to four months. This is the time to do your inside remodelling jobs.

Let us help you with your planning. Material estimates are free. Call or phone us today. DO IT NOW!

H. S. LANNIN Ltd.
BUILDERS' SUPPLIES - BUILDERS' HARDWARE
LUMBER - SASH - DOORS - FRAME - TRIM
PHONE 48 - - - WINCHESTER

Socks Regular to $2.00 **95c**

White Shirts
Regular to $5.95
$3.50 or 3 for $10.00

MANY OTHER ARTICLES GREATLY REDUCED

MORGAN'S
"The Home of Quality Brands"
TELEPHONE 326 - WINCHESTER

NORMAN BLACKLER
HARDWARE - SHOES - DRY GOODS
PHONE 135 WINCHESTER ONTARIO

10% OFF
All C.C.M. Skates in stock
Regular $6.25 to $17.95

ELECTRIC WATER HEATERS
1000 WATTS - $9.95 1500 WATTS - $14.95

25% OFF
Boys' Winter Jackets
Nylon Wrap, Regular $8.95. Sizes 8 to 16 years.

All Wool Plaids - $2.10 - $2.95 yd.
56 inches wide.

Pinwale Corduroy - - $1.49 yd.
36 inches wide. Yellow, Wine, Black and Lime.

Keyes' CASH Store
HIGH QUALITY — BEST PRICES

SPECIAL BUY — LIGHT BULBS
60-Watt - 750 Hours. 5 for 95c.

Valentines
HUNDREDS TO CHOOSE FROM, 1c up.
VALENTINE CANDY .....39c lb.

LADIES' NEW HOUSE DRESSES—
Half Sizes, All Colours $2.49
LADIES' WHITE BLOUSES—Short Sleeves, All Sizes .....$1.19 to $1.98
LADIES' RAYON LACE TRIM SLIPS—
All Sizes .....$2.25 each

J. H. KEYES
WINCHESTER - - - ONTARIO

Woods' Hardware
ROBERT WOODS, Owner and Manager.
Phone 109 - Winchester

Special!

50% OFF ALL WALLPAPER

We are giving 50% Off on all Wallpaper Patterns now in stock. We want to clear this line for New 1960 Patterns.

GOOD STOCK OF HARDWARE, HOUSE WARES, RAT POISON, RAT TRAPS, MOUSE TRAPS, ETC.

Food Specials
for FRIDAY and SATURDAY

MAPLE LEAF COOKIES ..... lb. 27c
MARMALADE, (24 - oz. jar) 35c
ORANGE CHIFFON CAKE MIX 53c
PINEAPPLE TIDBITS 27c

PEAMEAL COTTAGE ROLL, (½ or whole) ... lb. 46c

REYNOLDS' MEAT MARKET
TELEPHONE 85 - - - WINCHESTER

EFFECTIVE MONDAY FEBRUARY 8th

FULL LENGTH
6:00 p. m. MOVIE
EVERY WEEK NIGHT
CHANNEL ELEVEN

News - Weather - Sports
Will Be Seen Every Week Night at 7.15 p.m.

Channel 11
CKWS-TV
EFFECTIVE MONDAY FEBRUARY 8th