WINCHESTER PRESS

VOL. 90 NO. 2 — WINCHESTER, ONTARIO, THURSDAY, MAY 5th, 1977 — 24 PAGES PRICE 20 CENTS

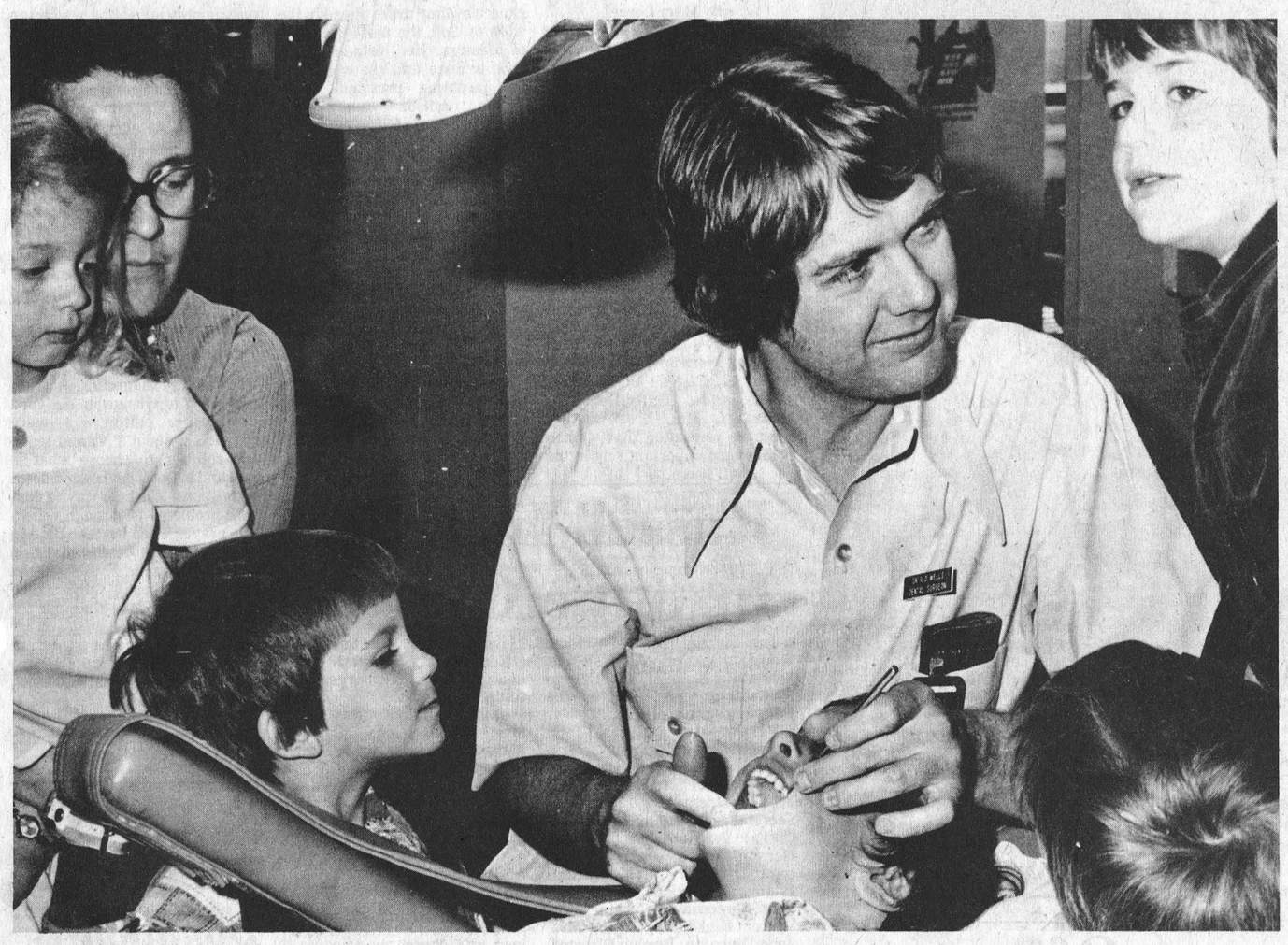

What's Your Opinion, Dr.?

Dr. Dennis Wells, Dental Surgeon, pauses while examining a willing young patient, to listen to Troy Helmer's (top right) reasons for brushing every day. Troy was one of 40 Nursery School students from Chesterville and District Nursery School who visited Winchester Dental Clinic last week.

The visit by the three and four year olds was part of the observance of Dental Health Week which concluded Dental Health Month, April. Staff at the clinic made their young visitors aware of basic dental health rules which lead to good "happy" teeth.

While Troy runs over a few rules for Dr. Wells, four year old Chris VanBridger (lower left) takes a closer look at Bruce McLean's teeth just to make sure the doctor didn't miss any cavities. Nursery school assistant Verla Levere holds Kristie Clapp (left) up for a better view.

More photos and information appear on page 24 of this issue.

Press Photo—VanBridger

Three-Party Race Develops

Whitteker, Villeneuve Want Nod

With Premier Williams Davis' announcement last Friday of a provincial election slated for June 9th, two candidates have signalled their intention to seek the S. D. & G. nomination for their respective parties.

'OSIE' IN THE RACE

A healthy, dedicated and extremely enthusiastic Osie Villeneuve has made it known he will not be retiring from public life as had been rumoured. On the contrary he will be seeking nomination at the Progressive-Conservative convention next Wednesday evening at Finch.

Mr. Villeneuve admits that, following the last election, he was being plagued by health problems and suggested that, for this reason, he might step down following his term in office.

But all that has changed. His health has improved, and he now feels not only able physically, but ready to offer his vast experience to the riding for at least one more term.

Mr. Villeneuve, who was first elected in 1948, now has the longest service of any member of the Ontario legislative assembly.

His experience as a livestock dealer has enabled him to be not only familiar with all parts of the vast riding, but also with the predominently rural people.

Mr. Villeneuve considers his long years of experience a major asset and is confident his dedication to the electorate will assure him another convincing majority on election day.

WILLIAMSBURG REEVE TO SEEK LIBERAL NOMINATION

Johnny Whitteker, a Williamsburg dairy farmer, has stated he will enter the provincial arena under the Liberal banner after a 23 year stint in municipal politics.

Whitteker, now completing his 10th year as Williamsburg township Reeve, said in a telephone interview Monday his dissatisfaction with present legislation was a major factor in his decision to let his name stand for the riding's Liberal nomination.

The most pressing problem, according to Whitteker, is the secondary school teachers' strike now entering its fifth week. While both sides are at fault in the dispute for their failure to co-operate and communicate, he said blame for the present situation must be borne by the premier of the province for his role in the formation of the regional school board eight years ago.

"In the last two years the cost of education has jumped 60 per cent," Whitteker said, "mostly because the Ontario government lowered their grants ... and now this strike."

He said legislation should have been passed before the election was called to force teachers to return to classes.

Whitteker said he is also concerned with present legislation pertaining to seat belts, tile drainage regulations and Ministry of the Environment regulations regarding sewage disposal in rural areas.

Whitteker said plans for a Liberal nomination meeting has not yet been finalized but a definite date would be set at an Association meeting Wednesday.

LUSSIER AND BENOIT POSSIBLE N.D.P. CANDIDATES

There have been indications that both Gerald Lussier of Martintown and Rene Benoit, South Mountain, will be seeking the N.D.P. nomination when supporters meet at Finch Legion Hall on Monday evening (May 9th) to choose a candidate.

Cornwall MPP George Samis will be guest speaker for the occasion.

A spokesman for the association notes that since Gordon Hill, past president of the Federation of Agriculture, and Walter Miller, past president of the National Farmers Union, are N.D.P. candidates, their move should demonstrate the growing appeal of the N.D.P. party to the people in smaller communities and rural areas.

It is expected the new candidate will be a full time farmer.

Education Board Will Hire Monitors To Ensure Student Year Completion

The Stormont, Dundas and Glengarry board of education will hire qualified monitors as part of a contingency plan to enable students in its ten high schools to continue their studies.

The plan will be implemented in response to an overwhelming rejection by striking teachers of the board's latest offer. At a vote supervised by the Education Relations Commission last Wednesday, 83.3 per cent of the teachers turned down the offer which would have given them increased salary benefits but did not include working conditions.

Beginning next Monday or Tuesday, the 9,000 students, now in their fifth week without classes, will be required to show evidence of participation in the alternative program if they wish to obtain credit for their year.

The student activity monitors, hired by the board, will be qualified in the areas in which they will provide assistance, and volunteers will also be called in to provide leadership for students.

In a press release issued Tuesday, board spokesman said superintendents of education will be located in each high school during the sessions, which will operate daily between 9 a.m. and 1 p.m.

The board's 553 secondary school teachers took strike action April 4th, following failure to reach an agreement on the inclusion of working conditions in a new contract retroactive to last September.

Following a closed meeting Monday night, the board said the modified contingency plan will provide special study guides, units of study and assignments in English, Francais, French, Math, Physics, Chemistry, Biology, History, Geography, Shorthand, Typing, and Accounting. Parents have been asked to encourage independent study and the board will provide assistance so that "student credits can and will be awarded."

"In establishing requirements for granting credits," the board release states, "student performance prior to the strike will be taken into account and the degree of individual study will be assessed as far as practical."

According to the release the individual program will have minimal requirements for granting credits.

Each area of study will have units of work for semestered and non-semestered schools for each grade level and individual study guides, as well as course outlines and correspondence courses, will be available. Under the program, assignments must be handed in to ascertain individual credit eligibility. Explanation of the program and school schedule will be mailed to students by every school.

Driver education, according to the release, will be re-implemented as far as possible for those registered in the program.

STAFFING DISPUTE

At an information meeting in Winchester last Thursday night, teacher negotiator Gordon Higgins said the two sides are on the verge of a two-year agreement. The only area of dispute, Higgins said, is a clause in the board's latest proposal regarding staffing.

Higgins said teachers had decided to take strike action rather than working to rule because "...in our opinion, working to rule is a dirty business."

"It creates a barrier between teachers and students that leaves a legacy of mistrust on the parties involved," he said.

Chief negotiator Peter Norman said teachers had thought that by going on strike, the interruption would be short. He said they had hoped the board might see reason very quickly.

"We have tried to use every device possible," Norma[illegible] "We have made an arbitration offer and t[illegible]nds."

Morrisburg Newspaper Goes Offset

Last week's publication of The Morrisburg Leader may well be a collectors' item, since it was the last newspaper in the valley to be printed by the old letterpress method.

This week the paper, on the street one day earlier than usual, will be printed by the modern offset process right here at The Winchester Press plant, and subscribers will be assured an attractive and interesting edition. Arthur Laurin, editor and publisher for many years, is being joined by his sons, Terry, William and Sam, and the veteran newsman looks to the future with extreme optimism.

Much of the equipment that has been used for so many years is being transferred to museums, both at Upper Canada Village and the Museum of Science and Technology, Ottawa.

Mr. Laurin is justifiably proud to have his sons joining the firm, mindful that the 'Laurins' have been in the newspaper business for generations.

Accept Bid New Tanker

The purchase of a $9,574 truck for Winchester Township Fire Department was approved by council Tuesday night at their regular meeting.

The tanker, a 1976 Chev, series 65, will be purchased from A. & R. Gregoire, Embrun, whose price was the lowest of three submitted to a committee appointed by council to obtain information on the purchase.

Chairman of the committee Peter Lightfoot, said the new tanker will be fitted with the 1750 gallon tank being used with the present model and will be painted yellow. A pumper and emergency van are also part of the township's fire fighting equipment.

Other bids submitted to council for consideration were Kemptville Truck Centre, a 1976 International at $10,000, and Angus Motors, Winchester, a 1977 GM at $12,500.



Dundas Manor Takes Shape

Foundations for Dundas Manor are almost complete and walls should soon begin to rise at the Clarence Street (west) site. Work on the $1,000,000 Nursing Home is progressing at a favourable rate but is slightly behind schedule which originally pointed to a mid June opening.

The 22,000 square foot facility will have a capacity to handle 60 patients in rooms of four, two and single beds. The ultra-modern complex, located one street north and west of Winchester District Memorial Hospital will also have the latest in Kitchen and laundry facilities as well as a living, activities and craft room. The institution is owned by John A. D. Alguire of Ingleside and will serve the entire county.

Overall contractor for the project is John Entwistle Construction Ltd. of Cornwall.

Workers are engaged in back filling around foundations in the photo. Winchester District Memorial Hospital appears in the background.

Press Photo—VanBridger

Centurians To See Montreal In May

Winchester Centurians, at their regular April meeting, completed plans for the annual May tour scheduled this year for Wednesday, May 18th. Montreal will be the destination and a bus will leave Winchester at 11:30 a.m.

During the day the touring Centurians will visit the Bank of Montreal's Head Office, possibly Notre-Dame Cathedral, and enjoy dinner at one of the big city's major eating houses.

Guest speakers at the April meeting included Rev. Myron Maxted and John Whitnam, Principal of the Seaway Valley School for the Mentally Retarded, and both described the challenge and the great need for better facilities.

Larry Sullivan also addressed the meeting, explaining to area businessmen his plans for an ultra-modern restaurant.

Announce SD&G Road Construction

Stormont, Dundas, and Glengarry road construction projects for 1977 were announced last week by MPP Osie Villeneuve.

In a press release issued from his Toronto office, Mr. Villeneuve said grading, drainage, granular base and paving will be carried out by the Ministry of Transportation and Communications on Highway 31, from Highway 2 northerly to 0.9 miles south of Cass Bridge, a distance of 11.8 miles, as previously announced. Similar work will be undertaken on Highway 34 from 0.1 miles north of Highway 401 northerly to Lancaster North limits, a distance of 0.6 miles. On Highway 417, a truck inspection station will be constructed one mile west of Highway 138 on the north side.

A half mile of grading, levelling and repaving will improve the structure and approaches on Highway 34 at the Delisle River Bridge, 1.6 miles north of Highway 43. Resurfacing of Highway 2 is planned for 10.7 miles west of Morrisburg and from Ingleside easterly to Cornwall West limits, a distance of 8.4 miles. Number 2 will also be resurfaced from the Summerstown Road 27 to Lancaster, a distance of 6.4 miles.

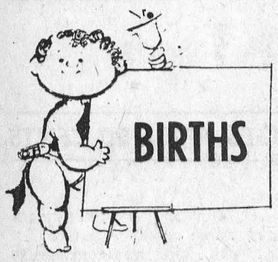

The following are the recent births at Winchester District Memorial Hospital.

On Thursday, April 28, 1977, Mr. and Mrs. Robert Casselman, Morrisburg, Ontario, a girl.

On Friday, April 29, 1977, Mr. and Mrs. Bernard Prudhomme, Box 453, Chesterville, Ontario, a boy.

On Saturday, April 30, 1977, Mr. and Mrs. Mark Cote, 22 Broder Cr., Morrisburg, Ontario, a girl.

On Sunday, May 1, 1977, Mr. and Mrs. Daniel Brown, 525 Main Street, Winchester, Ontario, a boy.

GOODWIN—Mark and Darlene (nee McDonald) wish to thank God for the safe arrival of their 7 lb., 15 oz. daughter Tammarah Susan, on Wednesday, April 27, 1977. Proud grandparents are Donald and Dorothy McDonald, Vernon, Ontario and Doris Goodwin, Foymount, Ontario. Proud great grandparents are Henry and Pearl Robinson, Vernon, Ontario and May McEvoy, Greely, Ontario.

BOLAND—Ian and Diana proudly announce the birth of their daughter, Jennifer Elaine, 8 lbs., 3 oz., on April 19, 1977. First grandchild for Mr. and Mrs. Howard James and seventh for Mr. and Mrs. John Boland. 2c

Personal Notes

Mr. and Mrs. Ralph Allison visited the latter's sister Mrs. Dalton Docksteader who is a patient in the Hotel Dieu Hospital in Kingston.

Mr. and Mrs. Cecil McIntosh had dinner on Sunday with Mr. and Mrs. Eric Steele and family at Winchester.

Miss Kathy Link attended a Teachers' Convention in Peterborough last week.

Miss Grace Myers spent Sunday with Mrs. Walter Murphy at Dixons Corners.

Mrs. Aden Casselman visited her daughter Mrs. Russell Ault at Brinston recently.

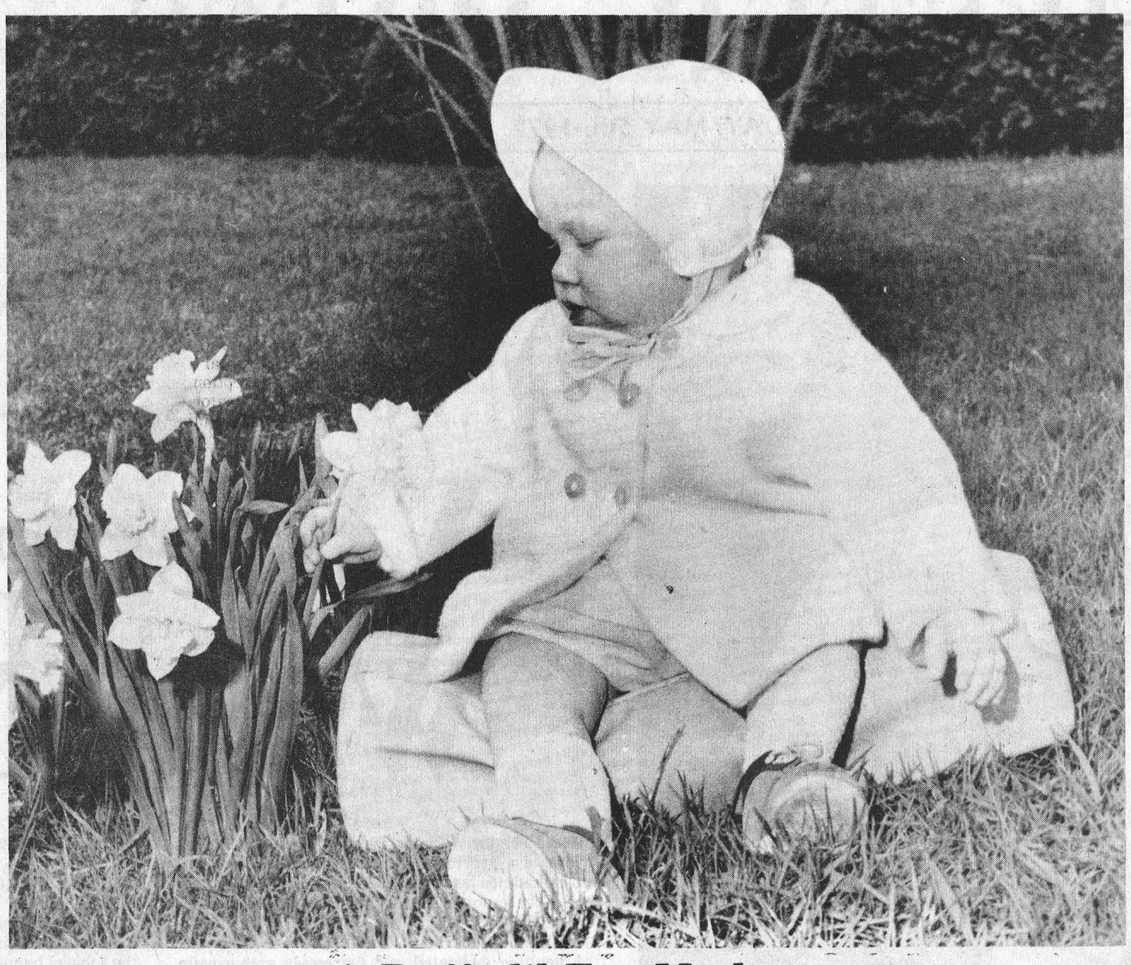

A Daffodil For Mother

Sunday is 'Mother's Day' and after all not everyone can afford orchids, and roses, and candy. But maybe the neighbours won't miss just one tiny daffodil for such a really significant occasion.

The little lady typifies children, of all ages, who will be welcomed with open arms as the nation pays tribute to its mothers.

For this fortunate lass, however, every day is Mother's day, and just maybe she'll be back in the neighbours garden again tomorrow. Press Photo—Rowan

Roman Catholic Theologian Addresses U.C.W. Annual

(By Mary Loree)

"Our faith and how to relate it to today's society is just naturally on everybody's mind these days." These are the words of Janet Somerville as she addressed the ninth Annual meeting of the Seaway Valley Presbyterial of the UCW held in Spencerville on Wednesday, April 20. Janet is a Roman Catholic lay theologian deeply involved in the Ecumenical movement and has participated in many United Church conferences even our own Summer Event '76 in Ottawa.

The president of the Presbyterial, Mrs. Jean Scott, conducted the day's proceedings. Very inspiring worship services were led by St. Eugene UCW (afternoon) and Hallville UCW (evening). Mrs. Scott in her remarks reiterated that women hold a very important role in the church as they move ahead in the work of God, the most exclusive of Masters. Her term of office ends in June and she welcomed the incoming president, Mrs. Lillian Allison and vice-president, Mrs. Mary Wall. The president of the Montreal-Ottawa Conference UCW, Mrs. Miriam Woodland brought greetings and conducted the installation service for the new officers of the Seaway Valley Presbyterial. Music for the day was under the leadership of Mrs. Enid Arscott and in the evening the audience was treated to something special when the "Melody Makers" from Prescott brought a meaningful message in poetry and song.

Janet Somerville reminded the gathering of two ways of looking at the change - the optimistic, exhilirating, stretching, challenging, healthy way or the pessimistic, unhealthy way when we feel ourselves being managed, manipulated, disoriented, weakened and conned. She uses Scripture in a very free way and is able to relate many of today's happenings to incidents in the Bible. She used as an example of these changes, King David as representing good change and King Solomon as one who finally destroyed Israel because of his shrewd and manipulative ways. Jesus was a very pro change man who did (does) not manage people but stands lovingly and patiently by them as they go through the painful, human, maturing process of change in this "quick grabbing" age. She concluded by suggesting ways we can learn to change in the good way: 1. to cultivate a witty scepticism about T.V. and teach our children to choose what is real and 2. Don't get bogged down with issues. The best way to deal with problems is through reflective prayer when we take time in our busy lives to realize that God is working out the mystery of the universe. We can't fully realize this unless we take time out for prayer.

Janet received a standing ovation which attests to the love felt for her by the United Church Women.

It was a worthwhile, uplifting day for the 262 persons that attended.

Russell Installs Institute Officers

The Annual Russell Village Women's Institute Meeting was held at the home of Mrs. George McCaffrey who installed the following slate of officers:

Past President, Mrs. John Achtereekte; President, Mrs. Robert Gamble; 1st Vice President, Mrs. Richard Hamelin; 2nd Vice President, Mrs. Lloyd Hay; Secretary-Treasurer, Miss Edna Curry; District Director, Mrs. Norman Inglis; Alternate District Director, Mrs. Russell Phair; Resolutions, Mrs. Paul Hart; Tweedsmuir Curator, Mrs. Walter Kinkaide; Music, Mrs. John Twiname; Branch Director, Mrs. Gordon McDonald, Mrs. Hank Staal, Mrs. Kay Lake; Public Relations Officer, Mrs. John Achtereekte.

COMMITTEES

Canadian Industry: Mrs. Russell Latour, Mrs. Ken Cumming.

Citizen and World Affairs: Mrs. Lloyd Hay, Mrs. J.L. Steele.

Educational, Cultural Activities: Mrs. J. Rothenburger, Mrs. Andre Cousineau.

Family and Consumer Affairs: Mrs. R. Bols, Mrs. W. Nyenkamp.

Programmes: Mrs. L. Bekkers.

Nominating Committee: Mrs. R. Latour, Mrs. R. Hamelin, Mrs. S. Rombough.

Auditors: Mrs. R. Phair, Mrs. A. Cousineau.

The District Annual Meeting will be held in the Russell United Church, May 10th. Mrs. Leo Bekkers was chosen as delegate to Officers' Conference in Waterloo.

A social hour was held with an exchange of gifts for Secret Pals. Lunch was served by Mrs. John Twiname and Mrs. Robert Gamble. Next meeting, May 3rd, will be held at the home of Mrs. Russell Phair.

Riverside W.I. Names Officers

Mrs. D. Stevens was installed as the new president of Riverside Heights Women's Institute at their April meeting. The April session followed a delicious buffet dinner at the Torch Room in Cornwall.

Motto for the annual meeting was "Learn to Disagree Without Being Disagreeable". Roll call was payment of dues.

It was decided that members will join Morrisburg Women's Institute on a trip to Glen-Stor-Dun Lodge on April 19th for the Annual Birthday Party. Complete reports were given by all the convenors at a meeting to be held at the home of Mrs. C. Nugent on April 28th to prepare next year's program.

The new slate of officers, installed by Mrs. Lillian Casselman, is as follows:

Past President, Mrs. C. Nugent; President, Mrs. D. Stevens; 1st Vice President, Mrs. J. Shorey; 2nd Vice President, Mrs. H. Tindal; Secretary, Mrs. G. Wells; Assistant Secretary, Mrs. L. Eady; Treasurer, Mrs. M. Prost; Assistant Treasurer, Mrs. F. Fisher; District Director, Mrs. F. Casselman; Alternate Director, Mrs. G. Prunner; Branch Directors, Mrs. L. Smirle, Mrs. M. Styles, Mrs. J. Shorey, alternate - Mrs. C. Nugent; Nominating Committee, Mrs. C. Crowder, Mrs. F. Casselman.

Special committees formed were: Auditors, Mrs. L. Smirle, Mrs. D. Hart; Flowers and Cards, Mrs. G. Erratt.

STANDING COMMITTEES

Agriculture and Canadian Industries, Mrs. C. Burton; Education and Cultural Activities, Mrs. G. Erratt; Citizenship and World Affairs, Mrs. R. Cole; Family and Consumer Affairs, Mrs. D. Richardson; Public Relations, Mrs. C. Nugent; Resolutions, Mrs. C. Fisher, Mrs. C. Crowder; Curator, Mrs. R. Burns.

Winner of the half and half draw, sponsored by the Riverside Heights Snowmobile Club was Bea Mallette of R.R. 1, Morrisburg, with ticket number 585.

Winchester Springs

Mr. and Mrs. Denzil Robinson, and Louise, and Mr. and Mrs. Dalton Robinson attended the Fortieth Anniversary celebration honouring Mr. and Mrs. Walter Kinkaid at Russell, on Sunday. They were accompanied by Mrs. Mary Suffel of Winchester.

Celebrates 90th Birthday

A Pleasant Valley resident, Mrs. Elizabeth Wallace, was honoured by family and friends on the occasion of her 90th birthday April 27th.

Mrs. Wallace received gifts and congratulations at an open house held in her honour April 30th. The daughter of the late Mr. and Mrs. John Gilmer, she was born in 1887 on the farm adjoining her present home.

Still in excellent health, Mrs. Wallace enjoyed the festivities, welcoming guests from Brampton, Toronto, Peterborough, Saskatoon, Brockville, Ottawa, Cornwall, and the Pleasant Valley area.

Mrs. Wallace has two sons, Herbert and Mansel of Pleasant Valley, and two daughters, Nelda (Mrs. Fergus Stinson) and Dorothy (Mrs. James Moore) both of Prescott, 13 grandchildren, 24 great grandchildren and one great great grandchild.

Messages of congratulations were received from the Honourable Pierre Elliott Trudeau, Prime Minister of Canada; Mr. Walter Baker, M.P. for Grenville Carleton, and Mr. Joe Clarke, Leader of the Opposition.

Press Photo—Patenaude



Mrs. Elizabeth Wallace

St. Peter's L.C.W. Sends Donation

St. Peter's Lutheran Church Women met in the Church Hall on April 20th for their monthly meeting.

Mrs. John Boehmer presented the topic "Joy Despite Trial" opening with the "Litany of Joy", followed by prayer. The members formed groups to study "Paul's Letter to the Phillippians".

President, Mrs. Conrad McIntosh suggested that we send congratulations to St. John's, Riverside, on their entry into Lutheran Church Women of the L.C.A.

Upon request, a donation will be sent to Seaway Community Services for the purpose of assisting with their summer program.

It was also decided that members should contact their local T.V. stations concerning "Blasphemy in the Media".

Mrs. John Boehmer presented the "Fellowship of the Least Coin", reading "Freedom" and closing with prayer.

A social hour followed the closing of the meeting.

Engagements

Latimer — Lafrance

Mr. and Mrs. Floyd Latimer, Metcalfe, Ontario, are pleased to announce the forthcoming marriage of their daughter, Susan Leanne, to Jack Richard Lafrance, son of Mrs. Gertrude Lafrance, Vernon, Ontario. The wedding will take place on Saturday, May 28, 1977 at 4 o'clock p.m. in Holy Trinity Anglican Church, Metcalfe, Ontario. 2p

Griffis — Robinson

Mr. and Mrs. Raymond Griffis, Willowdale, are pleased to announce the forthcoming marriage of their daughter, Susan Rose Anne, to Peter Norman, youngest son of Mr. and Mrs. Willis Robinson, Winchester. Marriage to take place on June 18, 1977 at 4 p.m. at Forest Grove United Church, Willowdale. 2p

GREAT GIFTS to make Mother happy



Store Hours:
Mon.-Sat. 9:30-5:30
Fri. Nights open until 9 p.m.

Special Rack
DRESSES 25% OFF

your gift's a hit when it's a GIFT CERTIFICATE

Jo-Anne Shoppe
774-2003 Winchester

FLOWERS will make Her Day



FTD

Mother's Day
Cash and Carry Specials

6 Carnations and greens, boxed $3.99

All Flowering Plants $8.00 and Over cash & carry 20% off

Muriel's Flowers
Phone 774-2201
Winchester, Ontario

HOURS
Mon. - Sat., Open 9-5
Closed all day Sunday

Mother's Day Special Buffet

Prime Rib Roast
Parsley Potatoes
Carrots Vichy
Boeuf Bourguignon
Sliced Turkey
Sliced Ham
Tossed Green Salad
Potato Salad
Curried Rice
Devilled Eggs
Relish Trays
Eggs Lyonaise
Hot Rolls and Butter
Dessert, Coffee, Tea or Milk

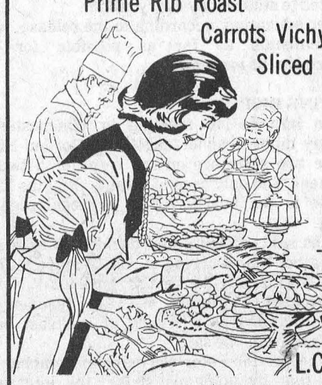

Sittings at Noon to 2:30 and 4:30 to 7:00 p.m.
$6.75 each
L.C.B.O. Licensed Lounge

Paquin Park Motel & Restaurant
Highway 2, 5 mil[illegible]st of Morrisburg

BEVERDAM'S
Quality Meats

Grade A Chickens, lb.	59c
Bulk Weiners, lb.	59c
Pork Liver, lb.	49c
Pollock Fish, half or whole, lb.	59c
Bologna, lb.	59c
Sides of Pork, lb.	79c
WESTERN STEER BEEF	
Sides, lb.	89c
Hinds, lb.	$1.15
Fronts, lb.	75c
ONION SETS	
Multipliers, 2 lbs.	$1.55
Spanish Sets, 2 lbs.	$1.35
Dutch Sets, 2 lbs.	$1.35
Robin Hood Flour, 5 lbs.	89c
Campbell's Soup 3 for	69c
(with 6 pkg. Garden Seeds)	
24 oz. Kraft Raspberry Jam	$1.19
128 oz. Javex	99c

Winchester 774-2613



Mr. J.D. Callan (left), Director, Ontario Hospital Accident Prevention Department presented Medical Records representative Mrs. H. Forrester with a certificate signifying her department's winning safety poster. Winchester District Memorial Hospital Administrator H.P. Stel presented a cheque to Mrs. Forrester.

Hospital Accident Prevention Poster Winners Announced

Winchester District Memorial Hospital carried out its own Accident Prevention Poster contest this week with winners being announced at a special presentation in the Conference room Tuesday afternoon.

Department winner was Medical Records while Operating Room and Central Supply Room was tops in the Nursing Department entries.

Mr. J. D. Callan, Director Hospital Accident Prevention Department presented a certificate to Medical Records representative Mrs. H. Forrester and Accident Prevention Officer Bruce Proudfoot presented Miss M. Tullis with the Nursing Department Certificate. Cheques were presented to winners by Administrator H. P. Stel and Nursing Director C. Manley.

The poster contest was part of the local Hospital Accident Prevention committee's safety day held in conjunction with Canada Hospital Day (next Thursday, May 12th).

In his remarks at the presentation Mr. Callan said that "The provision of a safe and healthy environment is a very basic responsibility of a hospital towards its community. No other factor in a hospital's objectives deserves greater consideration than the safety of its patients, employees and members of the community entering its doors.

Callan felt that hospital employees work in an environment which is particularly susceptible to health hazards. Everyday hazards such as strains; slips, trips and falls, cuts, burns, or punctures are common to most work places, but in the health care field protection against infectious agents which may float through the air attaching themselves to dishes or linen or transferring to workers through direct contact with patients.

To help protect against work injuries and illnesses, hospitals, over the past several years, have set up formal accident prevention programs to complement other related programs such as infection control programs, fire prevention activity or the formal activities of the medical staff to ensure that the hospital is a safe place. In November 1976, it became law that a hospital must have an accident prevention program and Mr. Callan took a few minutes to acquaint staff members with the provisions of that law.

Mr. Callan felt that regardless of the number of steps taken to prevent accidents through proper training and legislation, accidents do continue to happen. He concluded by saying, "The degree of success of your accident prevention program will depend on the degree of awareness to accident hazards developed by each and every member of the staff of your hospital."

Mr. Callan offered congratulations to members of the accident prevention committee for organizing their safety day and wished everyone continued safety not only at Winchester District Memorial Hospital but on the roads and at home as well.

A tea hosted by Director of Nursing, Mrs. C. Manley and Mrs. Marjorie MacMillan of Housekeeping followed the presentation ceremony.

Mr. Callan and Mr. B. Proudfoot, both of Toronto, arrived in Winchester on Tuesday morning in time to tour the newly completed renovations at the Hospital. Following their tour they attended a luncheon with Mr. Stel, Mrs. Manley and the accident prevention Committee.



First place of all entries from the Nursing Department at Winchester Memorial went to Operating Room and Central Supply Room.

Director of Nursing, Mrs. C. Manley (left) presented a cheque to department representative Marg Tullis (right), Accident Prevention Officer Bruce Proudfoot handed Miss Tullis the special certificate. Press Photos—VanBridger

Mrs. Penny Sanger Guest Speaker Ramsayville Institute Meeting

On April 21st the Ramsayville Women's Institute met at the home of the president, Mrs. Raymond Kemp for their annual meeting.

Mrs. William Anderson introduced the speaker Mrs. Penny Sanger from the Ottawa Learners Centre, who spoke on "The World Food Crisis."

Roll call was answered by fourteen members. "Different ways wheat comes to the table". They also paid their fees for the coming year.

The motto, "Agriculture's task -- feeding the multitude", was explained by Mrs. John Whyte. Mrs. Kemp thanked the members for their support during the past two years and the Convenors gave their reports.

Mrs. L. E. Drayton presented Mrs. Kemp with a past president's pin.

Mrs. John Whyte was in the chair for the election of officers. Mrs. George Nicholson and Mrs. Howard Vodden were on the Nominating Committee and read the slate of officers, and when there were no further nominations from the floor the following officers were elected.

Past President, Mrs. Raymond Kemp; President, Mrs. Charles Boyer; 1st Vice President, Mrs. Adeline Winges; 2nd Vice President, Mrs. Harriot Caven; Secretary-Treasurer, Mrs. A. Maloney; District Director, Mrs. R. Kemp; Alternate, Mrs. George Nicholson; Branch Directors, Mrs. D. Lebreton, Mrs J. Mabraken, Mrs. C. Blake; Public Relations, Mrs. Stuart Whyte; Tweedsmuir History Curator, Mrs. G. Kettles.

Standing Committee Convenors, Agriculture and Canadian Industries, Mrs. W. Anderson; Citizenship and World Affairs, Mrs. L. E. Drayton; Education and Cultural Activities, Mrs. I. Wyman; Family and Consumer Affairs, Mrs. B. Cavan; Resolutions, Mrs. H. Vodden; Auditors, Mrs. R. Anderson and Mrs. C. Blake; Sunshine, Mrs. John Whyte; Pianist, Mrs. R. Kemp.

The May meeting will be a theatre party on May 19th.

Mr. and Mrs. Jimmie Casselman

Honoured On 40th Wedding Anniversary

Mr. and Mrs. Jimmie Casselman of Brockville (formerly of Winchester Springs), were honoured last Saturday on the occasion of their 40th wedding anniversary when relatives and friends gathered at Bouck's Hill Legion Hall.

The bride and groom of 40 years were greeted by their bridal attendants, Ada and Harold Rombough of Ingleside.

The couple were escorted to a place of honour by Mrs. Beatrice Cleveland of Mexico, N.Y. (sister of the bride) and Mrs. Beatrice Riddell, Brinston (sister of the groom). The beautifully decorated table was centred with an anniversary cake, a gift from Mr. and Mrs. George Summers.

Following an evening of dancing, the couple were the recipients of an anniversary book as well as other lovely gifts including a well-filled purse.

Mr. and Mrs. Casselman thanked their friends and all enjoyed lunch served buffet style.

Mr. and Mrs. Carl Palmer Celebrate 40th Anniversary

Mr. and Mrs. Carl Palmer, formerly of Metcalfe, were pleasantly surprised last Saturday evening when family members honoured them on the occasion of their 40th wedding anniversary.

Carl and his wife, the former Alice Campbell of Russell, were married at Metcalfe and resided on the family farm until a few years ago when they moved to Kemptville.

The very delightful evening was at the home of their daughter Catherine and her husband Doug Brunton, and the honoured couple were the recipients of beautiful gifts, flowers, cards and sincere personal good wishes.

'Carl and Alice' are the proud parents of two daughters, Catherine and Dorothy (Mrs. Peter McGee), and one son Henry. They are equally proud of their six grandchildren.

The Press joins a host of friends in extending congratulations along with the hope the popular couple may enjoy many more anniversaries.

Hospital Day Next Thursday

Winchester and District Memorial Hospital will again observe "Canada Hospital Day" next Thursday, May 12th.

Theme of this year's day "Your Community Hospital - Your Health Care Centre", will be featured in various displays in hospital waiting rooms and reception areas. Inservices Co-ordinator at Winchester Memorial, Miss Madge Coons, is anchoring the day's observances which will feature a Poster Contest complete with an Awards presentation and tea. That was held on Tuesday of this week.

In a Proclamation signed by the Honourable Marc Lalonde, Minister of National Health and Welfare, and Mr. L. Lacoste, President of the Canadian Hospital Association, Mr. Lalonde called upon all Canadians to celebrate Canada Hospital Day on May 12th, 1977. "At that time we should consider and recognize the important role played by our hospitals, and particularly hospital staff members, in restoring to those beset by illness and accident", the Minister wrote.

He continued by saying, "Aided by sophisticated medical devices, techniques and drugs which have advanced tremendously over the past several years, a team of highly professional and skilled staff is available at all times to aid those turning to the hospital care. Many of these professionals and skilled staff are unseen by patients, but all consistently contribute to patient care. They continually upgrade their skills to meet new challenges".

"We recognize the hospital as a dynamic, changing institution, adapting to new demands of a scientific, professional, local or economic nature. Much of this is made possible by the voluntary efforts of many of our community members, who work as hospital trustees, volunteers, and hospital donors."

Appointment

Larry Barkley, son of Mr. and Mrs. Harvey Barkley, Morrisburg, has been appointed Manager at the Algonquin and Spencer Branch of the Royal Bank of Canada, North Bay, Ontario.

Larry received his education at Irena Public School and the South Dundas District High School, Iroquois.

His wife is the former Rosann McGinn of Iroquois. They have two daughters, Dianne 7 and Elizabeth 5. For the past two years he has been Assistant manager at Port Hope.

Larry is a grandson of the late Mrs. Margaret Earle.

Edie's
Remember Mom On
HER DAY
May 8th with
LOVABLE Gifts FOR MOTHER
Mother's Day is MAY 8
Edie's House Of Fashion
Morrisburg 543-2561

A. T. ALLISON AND SONS LTD.
Inkerman, Ontario
989-2818
BY THE POUND
Seed Potatoes
Onions
Spanish sets
Dutch sets
Multipliers
Seed Corn
Seed Peas
SPECIAL VALUES
May 5 to May 7
Mir Liquid Detergent
2 for $1.20
Cooked Ham
$1.99 per lb.
20 Glad Garbage Bags
$1.89
Nescafe Instant Coffee
10 oz. for $3.95
STORE HOURS
Mon. thru Thurs., open until 5:30 p.m.
Fri., open until 9:00 p.m.
Sat., closing at 5:00 p.m.
Closed Wed. Afternoon

STORMONT, DUNDAS & GLENGARRY
PROGRESSIVE CONSERVATIVE ASSOCIATION
PC
NOMINATION CONVENTION
Finch Arena at 8 p.m.
Wednesday May 11, 1977
To select a candidate to represent the Progressive Conservative Party in the Constituency in the next Provincial Election.
Each Poll Chairman shall be responsible for the appointment of three (3) voting delegates and a fourth (4th) voting delegate who must be under 30 years of age, as well as their alternates, in writing. These appointments must be in the hands of the Chairman of the Credentials Committee,-
MR. ROBERT B. KERR,
R.R. 4,
ALEXANDRIA, ONTARIO,
(Tel: 525-3696)
on or before May 9th, 1977.
There will be a Guest Speaker
Everyone Welcome

THE CLOTHING Barn
With Clothes for "The Young Sophisticates"
Storewide Stock Reduction
All New Summer Stock 20% OFF
33⅓-50% All Present Spring Stock
includes GWG Denim at the old price
what a time to get your new wardrobe!
All Brand Name Merchandise
For Men...
SUITS
by Shetland Knit, Park Row, Conquest
SHIRTS
by Arrow, Mach II, Image II
T-Shirts & Sweaters
by Highland Knit and Joseph
From GWG
Cowboy Kings, regular and scrubbies,
Cords, Drillers Drill Pants
From UTEX
Jackets and Jacket Suits
Short Sleeved Casual Suits
For Ladies
PANTMAN
3RD DIMENSION
ELITE & POSLUNS
RIBKOFF
CHARLES CAROLL
PUSSY CAT
"MR. LOVE"
HI GEORGIE
CRAZY 8
To All The Mothers, From All Of Us...
HAPPY MOTHER'S DAY
Phone: 543-2744
Hwy. 31, 2 miles north of Morrisburg
Store Hours
CLOSED ..... All Day On Mondays
Tuesday, Wednesday,
Thursday ..... 9 to 8
Friday ..... 9 to 9
Saturday ..... 9 to 6
Sunday ..... 10 to 4

Business & Professional Directory

KINKAID AND LONEY MONUMENTS
Smiths Falls, Ontario
Monuments erected anywhere in Eastern Ontario
Smiths Falls 283-3480 Morrisburg 543-3184
Winchester Area—
GERALD C. HOLMES
774-3544 Evenings
Authorized Dealer for
ROCK OF AGES MEMORIALS

GRAHAM L. CASSELMAN
C. L. U.
Crown Life Insurance
Group Insurance-Pension Plan
774-3104 **Winchester**

THE ROYAL CANADIAN LEGION
Branch 108, Winchester
Meets on the last Monday of each month in the Legion Hall, Winchester, at 8:00 p.m. New Banquet Hall Rentals, Accommodation up to 100. Call Ed Fawcett, 774-3249.
Dwight Hutt, President
Larry Berry, Secretary
Archie Rice, Treas.

FRED S. COONS INSURANCE AGENCY LTD.
Fire, Auto Casulty and Life Insurance
Chesterville Phone 448-2398

R. BRYSON PATTERSON
Optometrist
215 Van Buren Street
Kemptville
Tues., Thurs., Friday
10 a.m. - 5 p.m.
Evenings by appointment only
Tel. 258-2274

BROCKVILLE CEMETERY MEMORIALS LTD.
Brockville, Ont. 342-4505
MEMORIALS
CEMETERY LETTERING
MONUMENTS
Ross McConnell
(Representative)
Winchester 774-3514

HAZEN MELDRUM LTD.
ONTARIO LAND SURVEYORS
W. J. Johnston, O. L. S.
Resident Surveyor
610 ST. LAWRENCE ST.,
WINCHESTER, ONTARIO.
Tel. 774-2414 P.O. Box 394

GARY BREYER
London Life Insurance
Group Insurance-Pension Plan
Residence 543-3378
Morrisburg

NOTICES

NOTICE
ALCOHOLICS ANONYMOUS—
Do you have a desire to do something about your drinking? There are no dues or fees for AA membership; the only requirement is a desire to stop drinking. For information concerning AA or ALANON (Families of Alcoholics) call 448-2986, 774-5724, or 537-2203 or write Box 559, Winchester, Ontario. 27tfc

METCALFE PHARMACY LTD.
METCALFE, 821-1224
MON., TUES., WED.
10 a.m. - 7 p.m.
THURSDAY, FRIDAY
10 a.m. - 8 p.m.
SATURDAY, 10 a.m. - 5 p.m.
PREGNANCY TEST
IN TOTAL CONFIDENCE
39tfc

NOTICE
Custom Slaughtering Mondays only. For trucking service phone 448-2324.
EARL'S MEATS
CHESTERVILLE, 448-2324
40tfc

RUG CLEANING
BY MOST MODERN
DEEP STEAM EXTRACTION EQUIPMENT
JAMES A. BEATTIE
TEL.774-3135
14tfc

WINCHESTER PRESS CLASSIFIEDS

TO PLACE CLASSIFIED ADVERTISEMENTS PHONE 774-2524 BEFORE NOON TUESDAY

NOTICES

NOTICE
SHARPEN UP FOR SPRING
Rotary mower blades sharpened and balanced, $2.00. Handsaws, chain saws, circular saw blades, scissors and knives. Briarwood Saw Sharpening, Vancamp Road, 774-5711. 2p

NOTICE
To the patients of Dr. Paul Witt of the Metcalfe and District Lions Club Medical-Dental Centre:
As of June 1, 1977 Dr. Witt will be returning to the University of Toronto for post-graduate studies in orthodontics. Arrangements are being made to have a replacement by that date. In the event that a full time replacement cannot be found by June 1, patients with on-going treatment will be seen by Dr. Derek Turner and associates at the Dental Centre.
Dr. Witt would like to thank all his patients for their support and regrets any inconvenience that this change in personnel might cause them. 2-3c

NOTICE
In the Provincial Riding of Stormont, Dundas and Glengarry, The New Democratic Party will hold its Annual Meeting at the Legion Hall, Finch on Monday, May 9th at 8:30 p.m. to improve organization and choose a candidate. All interested citizens are welcome to attend. Guest Speakers: J.E. McLachlen, Vice President, and George Samis, MPP for Cornwall. 2p

NOTICE
ATTENTION FARMERS
Livestock transportation, local and long distance. Russell Lesway, Kinburn, Ontario, 832-2639. 2c

ATTENTION CENTURIANS
Regarding the trip to Montreal, May 18, 1977: In order that the group will return in good time, the bus shall leave Montreal at 10 p.m. to return to Winchester. Remember to advise Al Scott before May 11, 1977 if you are going. 2c

BUILDING CONTRACTORS
NEW ELECTRICAL CONTRACTOR
ANDREWS ELECTRIC
CUSTOM HOMES, ADDITIONS & ALTERATIONS SPECIALTY
PHONE 989-5237
2-4c

NOTICE
CHAIR CANING and SEAT WEAVING
Reasonable Rates
BARBARA H. BURNSIDE
Box 130, Greely, Ontario
Phone 821-2263
37tfc

NOTICE
Oil Furnaces, Water Pumps, weeping Beds, installed and serviced. Plumbing Supplies sold.
—for free estimates call—
PAUL BARKLEY
South Mountain, Ph. 989-2844
14tfc

NOTICE
MANOR HOUSE, A RETIREMENT HOUSE
Good food and comfortable accommodations in a beautiful mansion.
MERRICKVILLE, ONTARIO
269-3491
45tfc

NOTICE
Due to expansion, **JAN MART**, King Street, Chesterville, will be closed from May 16 to May 19, and will re-open May 20. **SEE YOU AT OUR GRAND RE-OPENING, MAY 20, 1977.** 1tfc

NOTICE
Quebec Jeans, Bibs, Jumpsuits; Wrangler Jeans; Fashion Velours; Blouses; Shirts; Belts. At the **JEAN JOYNT**, opening soon in Chesterville. 1tfc

NOTICE
For Construction, Farm and General Welding, Call:
Charlie's Mobile Welding, Chesterville, Ontario
Phone 448-2879
1-4c

CLASSIFIED ADVERTISING RATES

GENERAL CLASSIFIED - $1.25 minimum (25 words or less), $1.00 subsequent insertions. Otherwise .05 per word first insertion, .04 subsequent.

CARDS OF THANKS, COMING EVENTS, ENGAGEMENTS - $1.50 minimum (30 words or less) or 5 cents per word.

IN MEMORIAMS - $2.00 minimum including four line verse. 25 cents for each additional line.

All above are cash rates.
50 cents extra on charge accounts for each advertisement.
Delinquent accounts will be refused further advertising privileges until account is paid in full.
PHONE 774-2524

DEADLINE FOR CLASSIFIED ADS: 12 NOON, TUESDAY

TENDERS

CONSEIL D'EDUCATION DES COMTES DE
STORMONT, DUNDAS & GLENGARRY
COUNTY BOARD OF EDUCATION

TENDER
"SALE OF PROPERTY"
Sealed bids will be received by D.N. Shuttleworth, Superintendent of Business & Treasurer up to 3:00 P.M. Thursday, May 19, 1977, for the purchase of the following property:
Part of lot 13 in the third (3rd) concession, in the Township of Finch, in the County of Stormont and comprises approximately 7.1 acres. This property was formerly known as North Stormont District High School.
Persons interested in bidding on this property may obtain further information and tender forms from the Purchasing Department, 305 Baldwin Avenue, Cornwall, Ontario, referring to tender No. 4-77.
R.M. Whittaker,
Manager of Purchasing
R.V. Villeneuve Chairman T.R. Leger, Director. 2c

TOWNSHIP OF WILLIAMSBURG
TENDER
FOR TRACTOR AND MOWER
Tenders will be received by the undersigned up to 12:00 noon, May 7, 1977, for a wheeled tractor, class 3, diesel, side and rear power take-off, with side mounted mower - 5 foot cutter bar. Specifications may be obtained at the Clerk's Office, Williamsburg, Ontario.
Keith Schell,
Clerk-Treasurer,
Township of Williamsburg.
1-2c

WANTED

WORK WANTED—Carpentry, interior and exterior painting. Apply to Don Barkley, Inkerman, R.R. 1. Tel. 989-5460. 14tfc

HELP WANTED—Volunteers needed for Winchester Meals on Wheels. Can you drive or help by spending one noon hour a month delivering meals? Call Linda Vice, 989-2055 for more information. 49tfc

WANTED—Stone and earth fill. Gib Raistrick, Winchester, 774-2016. 1-2c

WANTED—Mature lady requires room and board in Winchester Village or room with kitchen privileges immediately. Phone 774-3385. 51tfc

WORK WANTED—Upholstering work wanted. Excellent work done at a reasonable price and free estimates. Mrs. Dorothy Billings, 652-4198. 50-3c

WORK WANTED—Experienced and bilingual, will babysit daily or weekly, Monday to Friday, my home in the Russell area. Phone 445-2986. 40tfc

WORK WANTED—During summer months, experienced, reliable teenaged girl, good reference, will babysit small children while mother works, in her home. Mon. to Fri., prefer to live in, tel. 821-1493. 1-2c

WANTED—First and Second Calf Heifers. Also, if you are having a Household or Farm Auction, for satisfaction call Harold Ball at 448-3161 or 774-5212. 14tfc

WANTED—Skilled milling machine operator, immediately. Able to hold close tolerances. Kemptville, 258-5464. 1-2c

WANTED—Grazers on 150 acres near Osgoode. Good fences and water. No steers. Phone 826-2349. 1-2c

WANTED TO RENT—Room or small apartment in Crysler vicinity by mid-May. Louis Laflamme, 722-6355, Ottawa or Box 160, Crysler. 1-2c

WORK WANTED—Will babysit one child in my home near Cass Bridge. I am fluent in both English and French. Tel. 774-3260. 1-2c

WANTED—Piano, old upright for parts, any condition. Will pay up to $200 for the right model. Call Ottawa and reverse charges 733-7184, after 5 p.m. 1-4c

WANTED

WANTED—Two or 3 bedroom house or apartment in Winchester or area. Phone Debbie after 6 p.m., 535-2145. 1-3c

WANTED—Beef hides, no stones in the bag. Blom's Meats, Mountain, Ontario, 989-2093. 15tfc

WORK WANTED—Interior and exterior decorating. Experienced wallpapering and painting. Joe Marchand, Tel. 535-2473. 46-5c

WANTED—Passengers for Travelways Commuter Bus. Leaving Winchester 6:50 a.m. To downtown Ottawa, Slater Street. Return Winchester 6:30 p.m. Still a few seats left. For more information, call Bert McCooeye, Winchester, 774-5711. 2p

WORK WANTED—Custom seeding of spring grain, small seeds, orchard and brome grass, with modern equipment. G.W. Chambers, Ottawa, 728-2298 or Metcalfe, 821-1230. 2-3c

WANTED—Single person required for steady employment on a dairy farm. Experience with machinery and pipeline milker preferred. Room and board included. Phone Conlin Brothers, R.R. 1, Cardinal, Ontario, 657-3060 after 6 p.m. 2c

HELP WANTED—School bus driver with school bus licence, for Russell area. Please call Glen Harten, 445-2049. 2-3c

WORK WANTED—Experienced babysitter who will mind infant under one year old, Monday, through Friday. My home. Live in Winchester. Have references. 774-3618. 2p

ATTENTION: HELP WANTED
Carpenter required to lead small crew to frame new homes and new farm buildings. Must be able to work with minimal amount of supervision. Replies kept strictly confidential. Phone McLellan Construction, 989-6116 between 9 a.m. and 4 p.m.; and 989-2412 between 7 p.m. and 9 p.m. 2-3c

WANTED—Holstein heifers, purebred or grades, any age. Phone 448-2712. 2p

WORK WANTED—I am now equipped for herbicide spraying, anhydrous ammonia and corn cob grinding for ensiled high moisture corn. Personal service, hourly rates to save you money. Water supplied. For further information, call 448-2059. Jack Durant Farm Services. 2-3c

WANTED—Yearling heifers to pasture. No bull. Also a home for border collie pups. Phone 448-2375. 2c

WANTED—Person to supply and install 50 cedar fence posts. 989-5446. 2c

WANTED—Person with tractor and front-end loader willing to remove and spread manure. Please call South Mountain, 989-6118. 2-3c

TO RENT

LAND FOR RENT
CORN GROWERS—50 acres of land for rent, long term lease considered. Phone 445-2091. 2-5c

FOR RENT—For hire, 130 h.p. tractor with operator for spring work, plow, disc, plant or hook-up to your implements. Day or night. Apply to Box 7272, The Winchester Press, Winchester, 2p

FOR RENT—100 acres of well drained land for grain or hay. Phone 774-5408. 2c

FOR RENT—One bedroom apartment, equipped, only one year old, 511 Victoria Street, Winchester. Phone 774-2647. 2c

FOR RENT—Pasture for 10 more heifers. At owner's risk. Phone 774-5920 or Ottawa, 733-9039. 2-3p

FOR RENT—Do you want to have your own fresh vegetables this year? Share garden space, available in the Village of Winchester. Interested parties call 774-2132. 2p

FOR RENT—60 ft. 2 bedroom house trailer. Will be placed on a lot of your choice. 821-1664, Leonard Moriarity. 52tfc

TO RENT
SULLIVAN BROS.
GENERAL CONTRACTORS
—AIR COMPRESSOR—
—BUILDING MOVING—
—DOZERS—
—BACKHOE—
—LOADERS—
—BUILDING HEATERS—
Phone Chesterville
448-2332
38tfc

TO RENT

PASTURE TO RENT—Can pasture a number of cattle for the summer, running water. Phone 822-1715. 1-2c

APARTMENT FOR RENT—Centrally located. Village of Metcalfe. Call 543-2320, days and 543-2095, evenings. 51tfc

FOR RENT OR LEASE—Farm tractors, tillage equipment, lawn and garden equipment, loader backhoes, crawler loaders and dozers, skid-steer loaders, post hole augers, rotary cutters, landscaping equipment and manure handling equipment. For rates call: Acres Equipment Limited, Winchester, Ont., 774-2834. 1tfc

FOR RENT—Camper trailer, by week or month. Phone 535-2084. 1-2p

FOR RENT—Rental at Tom's Air Cooled Engines. One wood spreader, one portable generator and rototillers. Phone 821-1060. 52-7c

FOR SALE

FOR SALE—One girl's bike, C.C.M., 24"; and one 20" boy's bike. Call 774-2211. 2p

FOR SALE—1975 Honda CB360T, 2,800 miles, excellent condition, complete with carrier and helmets, $1,000.00. Phone Manotick, 822-1351. 2c

FOR SALE—International 13-run seed drill, with grass seed box, good condition. Phone 652-4620. 2-3c

FOR SALE—1967 Chrysler Newport Custom, 4 door, 383, hardtop, '77 licence, running condition, good tires. Reasonable. 989-5524. 2p

FOR SALE—One Electrolux vacuum, good condition. Phone 774-3276. 2c

PASTURE AVAILABLE
I have excellent pasture for approximately 20 heifers (yearolds), in the Dalmeny area. Please call 821-3681. 2c

HOUSE FOR SALE—PRIVATE
Winchester: 2 storey, 4 bedroom, large living room, family room off kitchen, large separate dining room, deck and patio doors off dinette, 1½ baths, well treed lot. Newly decorated, plus a semi-detached one bedroom apartment. Call 774-2647. 2c

FOR SALE—Seed grain, ready to sow, Gary with barley, excellent quality, $6 cwt. Tel. 826-2494. 2-3p

FOR SALE—Clean Rodney oats, all cleaned, ready to sow. $2.75 per bushel. Phone 822-1919. 2-3p

FOR SALE—127,500 lbs. M.S.Q., also Ensilage. Tel. 774-6131. 2-3p

FOR SALE—'69 Belview Tent Trailer in good condition. Tel. 652-4689. 2c

FOR SALE—Rally MX Bicycle, 10 months old, very good condition. Best offer. Tel. 774-3065. 2p

HAY FOR SALE—2,500 bales, 50 cents each. Tel. 774-5405. 2p

FOR SALE—Stone home, 5 bedrooms, 1½ baths, on 130 acres, 3 steel barns, mature trees, good location. A.E. LePage Ontario Ltd. Realtor. Darlene Graham, 1-258-2889 or 1-258-3338. 2c

FOR SALE—By Winchester Springs Recreation Association, one rink house, 16 x 32 ft. May be seen in Holmes' Grove at Winchester Springs. To be moved by August 17, 1977 by purchaser. Terms cash. Contact Graham Casselman, Box 57, Winchester Springs, Ontario. 2-3c

EDSEL BYERS FARM EQUIPMENT INC.
Highway 43
1 mile East of Highway 31
WINCHESTER, ONTARIO
Authorized Farm Equipment Dealer for
JAMESWAY, BERG, JUTRAS, UEBLER, HALLMAN SILOS
(5 Percent Discount), POURED CONCRETE SILOS, FLY CONTROL (Specials until May 12th)
Call Now
774-3340 774-3917
2-5c

EDSEL BYERS FARM EQUIPMENT INC.
Fly Control -- 10 Percent off all Electrical **RID-O-RAY** Models
On **SPECIAL** 'till May 12th,
AIR GUARDS and **KONK**
774-3340 774-3917

FOR SALE—1974 Astre hatchback, new tires and muffler, GT instrumentation, very sporty, asking $975. Phone 989-2223. 2c

FOR SALE

FOR SALE—Metal tool shed, 8 ft. x 8 ft., plywood floor. Also one used folding garden swing. Both good condition. At Hillcrest Haven, 774-5575. 2-3c

FOR SALE—Baby's crib, mattress and bumper pad, car seat. Phone 774-2215. 2p

FOR SALE—Camper trailer, soft top, new top last summer. A-1 condition. Will also trade on a truck. Phone 652-4025. 2p

FOR SALE—Cockshutt II grain drill, with grass seed box. Also some hay and straw. Phone Ottawa, 733-9039 or 774-5920. 2-3p

FOR SALE—Car for parts. Plymouth Fury, 1972. Was in accident. Also baled hay. Phone 448-2763. 2-3c

FOR SALE—1968 Mercury stationwagon, in reasonably good condition. Can be certified. Phone 989-5609. 2-3c

FOR SALE—Duroc pigs, about six weeks old. Either sex. Phone Ronald Smail, Brinston, 652-4751. 2-3p

FOR SALE—Five Holsteins, first and second calf heifers, freshened 2 months ago. Phone 774-5250. 2c

FOR SALE—1968 Vagabond hardtop camper. 2½ beds and cupboards. Phone 774-3448. 2-3c

FOR SALE—1974 Plymouth, 2 door, 38,000 miles, new tires, excellent condition. $2,400. Safety checked. Phone 989-2065. 2p

PRIVATE SALE
2 storey white frame farm house, 4 bedrooms, 1½ baths. 8 acres of land. Phone 774-3136. 2c

FOR SALE—Walking plough, good as new; circular saw; manure spreader, in excellent condition, with tractor hitch; 2 French dividing doors with 81-35 hangers, rollers and 15 stained glass in each door, 81" x 35" each; one large picture window, 54 inches high, 9 feet long, with double glass, drapes and rod included. Please call 984-2837 evenings, 6 p.m. to 9:30 p.m. 2-3p

FOR SALE—MOBILE HOMES
1977 models just arrived, sites available. Open 9 a.m. to 8 p.m., 7 days a week. Ken's Housing, Highway 31, 5 miles south of Ottawa. 822-6661. 2-5c

FOR SALE—A man's 10-speed bike, $60. Like new. Phone 774-3816. 2-3c

FOR SALE—Timothy seed, 35c a lb. Phone Harry Holmes, 774-2916. 2-4c

FOR SALE—Utility trailer, for lawn or garden tractor, in excellent condition. Singer sewing machine, in good working order, treadle type. Wooden land roller, in good condition. Phone 543-2543. 2p

FOR SALE—Late model Leyland tractor, with cab. 75 HP diesel. New engine and clutch. Phone 774-3937. 2-3p

FOR SALE—One water pump, 1¼ inch discharge, complete with fittings and hose, $50. One Cockshutt No. 543 4-row pull type corn planter, 24 cells, plastic plates, good condition, price $1,000. Phone 652-4720. 2-3c

FREE—Two white and three mostly coloured, long hair snowshoe kittens. Free to good home. Call 774-5250. 2c

FOR SALE—Automatic Hay Stooker. Like new. Phone 1-535-2354. 2-3c

FOR SALE—3 year old Registered Quarter Horse Gelding, reasonable. Tel. 989-5446. 1c

FOR SALE—1973 Suzuki GT 380, new engine, 3 cylinder, safety checked, many extras including windshield, new tires, helmet, etc. Excellent condition. Phone after five 448-2824. 2-4c

FREE—8 month old male puppies. Excellent with children. Mixed husky and shepherd. Good watch dogs. Phone 989-2065. 2p

FREE—Pups. Will be small dogs. Wouldn't Mom just love one for Mother's Day? Phone 989-2223. 2c

Organs And Pianos
CONN ORGANS and LESAGE PIANOS. Used, all makes. Service on all makes. Fawcett Organ and Piano Studio, Winchester, Tel. 774-2205. 52tfc

FOR SALE—Frame building, 14 ft. x 20 ft., with metal roof. Good condition. Phone 774-6727. 1-2p

FOR SALE

FOR SALE—A set of chrome wheels, 14 inch, with 60 55 Uniroyal tires already on them. Used 1 summer, sell $125.00 firm. Phone 774-3105 nights or 774-2825 days. Ask for Larry. 2p

FOR SALE—8 HP worm drive tiller, top condition, used 3 short seasons, priced $225. Phone 989-5431. 2c

FOR SALE—1976 650 Yamaha, excellent condition, low mileage, very reasonably priced. Phone 448-2794. 2-3c

FOR SALE—Kenmore wringer washing machine, $40; short drapes, lined, gold background; children's clothing, summer and winter, boy and girl, ages 6 months - 4 years, sell by box full; cast iron bathtub and basin (pink), with fixtures, $35. Phone 774-6534. 2c

FOR SALE—1974 Norton Commando 850, excellent condition. Best offer. Phone 535-2558. 1-2c

FILL YOUR FREEZER TODAY
Rib Steak, 10 lb. tray pack, 99c lb.
Hamburg, 10 lb. tray pack, $5.50.
COUNTRY MEAT MARKET, DUNBAR
448-2123
1tfc

FOR SALE
POOL KITS AND INSTALLATIONS
INGROUND AND ABOVE GROUND POOLS
Chemicals and Accessories
POOL SERVICE
SPECIAL: Inground pool kit, 16 ft. x 32 ft. with extruded aluminum coping, filter, vacuum and ladder, $2,395.00
KOPAS POOL AND PATIO LTD.
774-2133
1-2c

FOR SALE—1975 Ford Maverick, 28,000 miles, white, 302 V8, 3 speed, standard. Very good condition. Phone 989-5532. 1-2c

FOR SALE—Clean timothy seed, grown from Climax. Also mixed grain (Stormont oats and Keystone barley) suitable for seed. Hugh M. Coons, R.R. 1, Inkerman, 774-5600. 1-2p

FOR SALE—Used white bath tub, sink and fixtures. Call evenings, 774-3163. 1-2c

FOR SALE—Men's Sekine 10-speed bicycle, 23" frame. Odometer. Excellent condition. Serious offers only. Tel. 448-3277. 1-2p

FOR SALE—1971 Volvo, 2 door, 4 cylinder, stick shift, good running condition, as is. $995. 448-3023 days, 448-2814 evenings. 1-2c

LIVESTOCK FOR SALE
Registered Guernsey Heifer, due very soon. Sired by Sir Gallahad. Elwood Quinn, 821-2935. 1-2c

FOR SALE—Alfalfa and Timothy seeds. Tel. 535-2645. 1-2p

FOR SALE—Cedar posts and poles, all sizes; cedar rails; hydro poles. Tel. 258-2050. 1-10p

MOBILE HOME FOR SALE—60 x 12, used, very clean, new fridge and stove, 2 bedrooms, monthly payments $119. Tel. 822-6661. 1-4c

FOR SALE—One used 300 gal. DeLaval milk cooler. One used 400 gal. Mueller. One used 400 gal. Wood. Plante Farm Equipment Ltd., tel. 652-4168. 1tfc

FOR SALE—Hay. Top quality Timothy and Clover. No rain. 75 cents a bale at Vernon. Tel. 821-1717. 1-3c

FOR SALE—Child's English Barnsby saddle, very good condition. $100. Tel. 821-1717. 1-3c

FOR SALE—21 inch Admiral T.V., black and white, cabinet model, $50. Phone 989-5767. 1-2c

FOR SALE—Fresh shop hogs, sides 78c lb. Country Meat Market, Dunbar, 448-2123. 1tfc

FOR SALE—1973 Dodge Polaris, 2 door hardtop, 318 cu. inch, power steering, power brakes, 57,000 miles, blue with white vinyl roof, safety checked. Tel. 989-2165, Mountain. 1-2c

FOR SALE—I.H. 350 Harvester with one row corn head and hay pick-up. A-1 condition. Price $2,000. Call 774-5806. 1-3p

FOR SALE—1,500 bales of good quality hay, no rain. Phone Harold Ball, 448-3161. 1-2c

FOR SALE—Peterborough, Prince Craft, Checkmate, OMC stern drive, Chrysler outboard. P.G. Marine, Highway No. 2 W., tel. 543-2101. 1-13c

FOR SALE—Ford, 12 h.p. tractor, mower, snow blower and cab. Like new and a 8 h.p. Massey Ferguson tractor and mower. Like new. Tel. 774-3379 days or 774-3810 evenings. 1-2c

FOR SALE—Top quality hay, conditioned and indoors. Clover, timothy, alfalfa, brome. 3,000 bales. Phone Bob Hogg, 989-2973. 1tfc

FOR SALE

FORCED AIR HEATING
Residential—Commercial
Oil, combination wood and oil, or electric furnaces. New installations or replacements - electronic air cleaners, power humidifiers, and air conditioning systems. Call Wayne at 821-2554.
METCALFE CUSTOM AIR
42tfc

FOR SALE—The all-new '77 mobile homes have arrived. See them now on the lot at Winchester Springs. We have two models with the new roof style and different interiors, your choice of 12' x 68' or 14' by 68' with over 900 sq. ft. We will set them up on our lot for you, or deliver free within 50 miles. Priced from $12,900 to $17,000 with complete furniture package. Phone Irwin Holmes, 774-2434. 1tfc

FOR SALE—John Deere 2 row corn planter. A-1 condition. Two Surge true-test milkmeters. Tel. 821-2375. 1-2c

FOR SALE—Timothy seed, clean and ready to plant, 40 cents a lb. Lawrence Holmes, 774-3376. 1-2p

FOR SALE—60 x 12 two bedroom mobile home in very good condition, located on large lot. Asking $12,000 or nearest offer. Tel. 774-2901 after 6 p.m. 1-2p

FOR SALE—Weaving, applehead dolls, crochet goods, etc. The Parker House, Greely, 821-3313. 1-3c

FOR SALE—Timothy Seed, No. 1 grade, no noxious weeds. Clare A. Summers, tel. 774-6903. 1-2p

FOR SALE—World famous Homelite Chain Saws. All XL models in stock. Good stock parts on hand. Mechanic on duty ready to serve you. Good stock chain to fit most saws at popular low prices. R. H. Beckstead. I. H. Parts, Sales and Service, Williamsburg. Tel. 535-2103 29tfc

FOR SALE—Look at the new arrivals in children's wear at Jan Mart, King Street, Chesterville. 50tfc

FOR SALE—Plumbing Supplies, Myers water pumps, water conditioners, chlorinators; sediment, taste and odour filters. Murphy Sales and Service, Brinston, Ontario. Tel. 652-2337. 14tfc

FOR SALE—For all your record needs shop Jan Mart, Chesterville, K-Tel, T.V. We have special orders. Check our list over. 50tfc

SALES AND SERVICE
A number of used vacuums and rug shampooers for sale. All in good condition, also rug shampooing. Free demonstrations by appointment. Apply Prescott, Tel. 925-3586 or Winchester, 774-3276. 33tfc

FOR SALE—DeLaval Pipeline Milkers, new and used bulk tanks, vacuum pumps, pail milkers and other dairy equipment. Murphy Sales and Service, Gary Murphy, Brinston, Tel. 652-2337, evenings 652-4064. 34tfc

FOR SALE—Baled hay, alfalfa and brome mixture, no rain, in very good condition, easy loading 60c per bale. Also fence posts, $1.25. Phone 989-2147 or Ottawa 731-8972. 50tfc

FOR SALE—Bale thrower wagon racks, heavy duty construction, chain side doors for easy unloading. Available in 16, 18 or 20 foot lengths. 8, 9 or 10 foot widths. Also hay or utility racks available with or without running gear. Buy direct and eliminate salesman's fees. Free delivery within 50 miles of Ottawa. For information call collect, Locke Construction, 613-826-2053. 52tfc

MOBILE HOME FOR SALE
12 x 65 feet. Ranch style, with den, 2 bedrooms. In Featherston Park, 5 miles south east of Kemptville. Can be relocated. Phone 258-3652, after 6 p.m. 51-2c

FOR SALE—Norcan plows, Dion wagons, blowers and harvesters. M.C. Buckets, $100. 842 wire, $2.95. Pipeline 24 inch Filters, $7.50 per 100. Twine, $11.00. Fertilizer Spreaders, $350. Phone Avonmore, 346-5576. 51-2p

FOR SALE—If a chain saw is the answer, then give us a call. We have a "Pioneer" saw for every purpose. Tom's Air-Cooled Engines, Vernon, Ontario. Phone 821-1060. 14tfc

FOR SALE—Beatty and Berkley pumps and water systems. Best price in the Ottawa Valley on Beatty and Pedlar's Cow Bowls. Dave's Pump Service Ltd., 67 Clarence Street, Ottawa, Ontario. Tel. 234-0744. Res. 835-2013. 11tfc

FOR SALE—Well aged steer beef, sides 75c lb., hinds 95c lb., fronts 60c lb. Cut and wrapped for freezer. Country Meat Market, Dunbar, 448-2123. 46tfc

FOR SALE—Hay feeders, boat docks, boat lifts and culverts. Phone 774-2732, Art's Welding Shop. 50-5c

FOR SALE

FOR SALE—In the village of Morewood, 10 serviced lots approximately ½ acre each with several choices of house designs. Quiet country living within commuting distance of Ottawa. For inquiries please call Ottawa 238-5121 or Chesterville 448-2629. 1-4c

FOR SALE—Timothy seed, cleaned, 50 cents a pound. Lorne Henderson, Brinston, 652-4245. 1-2p

USED BULK TANKS
400 gal. Meuller - 2; 400 gal. Woods; Meuler Bulk Tank Washer; 400 gal. Champion. Peter Babcock Ltd., Surge Dairy Farm Equipment, 448-2909 or business number: 448-2752. 52tfc

FOR SALE—Jamesway 18 foot silo unloader. Best offer. Phone 989-2923. 47tfc

JAN MART
A name to remember for giftwear, toys, children's wear, records and tapes, housewares, sewing notions and much more. Look us over on King Street in Chesterville, 448-3396. 50tfc

FOR SALE—One used Enterprise annex, one new Fawcett cooking range. R.H. Beckstead, Williamsburg, 535-2103. 52tfc

FOR SALE—Cedar posts. Phone 543-2666. 48tfc

ALTA-BANK USED FURNITURE
Two floors of Quality Used Furniture to choose from. Visit our store at 1725 Bank St. South, Ottawa. We BUY good quality used furniture and antiques. Call 731-2245, Collect. 11tfc

FOR SALE—14 ft. boat with a 55 Evinrude motor. Good condition, with trailer. Call 774-2846. 51-2c

FOR SALE—Red clover seed and hay. Call Walter McShane, 989-5420. 52-2c

FOR SALE—Surge pipeline milking systems, parlours, feeding systems, water treatment equipment, stand-by power supply, new and used vacuum pumps, bulk tanks, milker pails and buckets. Peter Babcock Ltd., Surge Dairy Farm Equipment, 448-2909 or business number: 448-2752. 41tfc

FOR SALE—Baled cedar shavings for bedding. Phone 543-2666. 48tfc

LOST

LOST—Strayed from home in Williamsburg area, Friday, April 29th, black female Lab. Reward offered. Please call Russell Garlough, 535-2124. 2c

LOST—Black and white Siberian Husky, female. Wandered from home in Brinston area. Responds to Shyla. Please phone 989-2167 after 6 p.m. Reward offered. 2-3c

CARDS OF THANKS

CARD OF THANKS—The Winchester Curling Club wishes to express sincere thanks to all persons from Winchester and district who so generously donated clothing, articles, etc. to the annual rummage sale. These donations were greatly appreciated and made the sale an outstanding success. 2c

CARD OF THANKS—We, the family of Mrs. Elizabeth Wallace, wish to thank those who attended her 90th birthday celebration at the Orange Hall, Pleasant Valley on April 30th. We thank our families for their assistance in many ways. A special thanks to Mrs. Allan Crowder for her assistance in making sandwiches. 2p

CARD OF THANKS—Jimmie and Audry Casselman of 31 Edward Street, Brockville would like to extend a sincere "Thank You" to all friends, relatives and neighbours who joined in the festivities on the occasion of our 40th Wedding Anniversary held Saturday evening at Bouck's Hill Legion. We would especially like to thank Mary Harper, Alice Tennant and Beatrice Riddell for their part. These acts were deeply appreciated and will long be remembered. Whatever "gift" we purchase with your bountiful purse will be treasured forever.
—Gratefully yours, Jimmie and Audry Casselman. 2c

CARD OF THANKS—We would like to thank our family for arranging such a lovely 50th Wedding Anniversary Party for us, as well as a turkey supper at the Country Kitchen on April 23rd. Thanks to our neighbours and friends for all the gifts and cards; the Marvelville Community Club for the beautiful coffee table; also to Reverends Woolfrey and Maxted for Greetings from the Churches. We shall carry with us many pleasant memories of this event.
—Willis and Ruby Robinson. 2p

CARDS OF THANKS

CARD OF THANKS—I would like to take this opportunity to thank my friends, neighbours, relatives, and my family for all the cards, letters, and visits I received during my stay in Winchester District Memorial Hospital. A special "Thank You" to Dr. Argue and hospital nursing staff, First Floor, for their kindness and excellent care given to me during my recent stay in hospital.
—Walter Lawrence. 2p

CARD OF THANKS—To all our friends and relatives who attended our 25th Anniversary party on April 15, our sincerest thanks. For both of us, it was a most memorable evening. We have also enjoyed very much receiving the lovely cards which arrived by mail.
—Norman and Rebecca McLeod. 2c

IN MEMORIAMS

ANDERSON—In loving memory of William Anderson, who passed away April 30, 1975.
Love's greatest gift --
Remembrance.
—Wife Madge Elizabeth and family. 2p

PALMER—In fond and loving memory of sister and brothers: Harry, July 31, 1935; Margaret, May 6, 1971; John, April 22, 1974; Edgar, May 1, 1974; and Walter, January 12, 1976.
We think of them in silence,
No eyes can see us weep;
But still within our aching hearts,
Their memory we keep.
—Brother and sisters. 2c

BYERS—In loving memory of dear Dad, D. Dobie Byers, who passed away May 7, 1967.
The Heavenly Gates stood open,
Ten years ago today,
With goodbyes left unspoken,
He quickly slipped away;
He would not wish for sorrow,
Nor would he wish for tears,
But to be remembered,
Throughout the passing years.
—Sadly missed, son Edsel, Gail and children. 2c

MARRINER—In loving memory of a dear husband, father, grandfather, Arthur Marriner, who passed away May 5, 1967.
We are always together in Memory Lane,
Not just today, but tomorrow the same,
Wherever we go, whatever we do,
Our thoughts, Dear Dad, are always with you,
May the joys you missed along life's way,
Be found in God's Garden of Rest today.
—Remembered by Lorna, children and grandchildren. 2c

DOUGLAS—In sad and loving memory of a cherished mother and grandmother, Daisy Douglas, who left us so suddenly May 2nd, 1976.
Two dear bright eyes, a tender smile,
A loving heart that knew no guile,
Deep trust in God that all was right,
Her joy to make some other bright.
If sick or suffering one she knew,
Some gentle act of love she'd do,
No thought of self, but of the other,
I know he said "Well done" Mother.
—So sadly missed by daughter Barbara and grandchildren Karen, Danielle and Stephen Blair. 2c

CASSEL—In loving memory of Mr. Roy Cassel who left us 3 years ago.
A kindly and a gentle man
Whom all his friends held dear
This world was such a nicer place
When Uncle Roy was here.
—Sadly missed by niece and nephew, Don and Mary Gale. 2p

COMING EVENTS

RUMMAGE SALE
In Timothy Christian School, 1 mile east of Williamsburg, on May 7, from 10 to 2 p.m. Clothes, books, shoes and boots. 1-2c

RUMMAGE SALE
In Inkerman United Church, Wednesday, May 11 from 1:30 to 4:00, and 7:00 to 9:00 p.m. 2c

MORRISBURG & DISTRICT CANADIAN CLUB ANNUAL MEETING & ELECTION OF OFFICERS
Tuesday, May 24, 1977, 7:00 p.m. Guest speaker: The Most Reverend E.W. Scott, Primate of the Anglican Church of Canada. This is the final meeting for the year 1976-77. All members and guests are invited. Guest tickets may be purchased in advance from Doug Grenkie, 543-2922 on a first come basis. 2-4c

WEDDING RECEPTION
Following the marriage of Wendy Wallace and Neil Hendry on May 7th, 1977, an open Wedding Reception will be held in Metcalfe Community Centre, from nine to one in the evenings. Music "Helen's Selections". Everyone welcome. Refreshments. 2c

COMING EVENTS

CIRCLE V FLYING CLUB SPRING DANCE
June 18th at 9 p.m. at the Winchester Community Centre. Tickets available from flying club members or call 774-3881. $6.00 per couple, including luncheon. Everyone welcome. 51-8c

ANNUAL BACON AND EGG BREAKFAST
Sunday, May 8, I.O.O.F. Hall, South Mountain, 10 a.m. to 12:30 p.m. Sponsored by St. Peter's Anglican Church, South Mountain. 2c

AUXILIARY MEETING
Winchester District Memorial Hospital Auxiliary Meeting, to be held Thursday, May 12 1977 at 2 p.m. in the Conference Room of the hospital. 2c

EUCHRE PARTY
The monthly Euchre Party, sponsored by St. Catherine's C.W.L. (Metcalfe), will be held this Thursday, May 5th, at the Lions Den beginning at 8:00 p.m. NOTE: Winners of the C.W.L. raffle (pay-as-you-pull), will be named in June when the draw will be conducted in conjunction with another event to be announced. 2c

SOUTH-CARLETON FASTBALL LEAGUE
Fastball fans are invited to help celebrate South-Carleton Fastball League's 50th Anniversary, celebrations at Osgoode Sunday afternoon, May 8th. Four exciting games including a nostalgic 'Old Timers' contest between Russell and Osgoode, arch-rivals of yesteryear. A combination league-opening and reunion. Don't miss the fun. 2p

MISCELLANEOUS SHOWER
Miscellaneous Shower to honour Holly Carruthers on her forthcoming marriage to be held in Morewood United Church Hall, Saturday, May 7, at 2 p.m. 1-2p

OPEN RECEPTION
There will be an open reception following the marriage of Francine Lafrance and Brian Stobo on Saturday, May 7th from 9 p.m. to 1 a.m. in Winchester Lions Club Hall. Music by "Westburg Union". Buffet and refreshments. Everyone welcome. 52-2c

CHRISTIAN REFORMED CHURCH
Williamsburg
Rev. L. T. Schalkwyk, B.A., B.D.
Telephone 535-2598
Morning Worship 9:30 a.m.
Afternoon Service 2:30 p.m.
4tfc

MIXED PARTY
In honour of Gary Gallinger and Fay Symonds, at the Chesterville Community Hall, May 7, 1977. Everyone welcome. Lunch served. Music by Tri-Lites. 1-2p

65th WEDDING ANNIVERSARY
There will be an "Open House" celebrating the 65th Wedding Anniversary of Mr. and Mrs. Jake Empey at their home on Tuesday, May 10, 1977 from 2 to 4 p.m. and 7 to 9 p.m. Everyone welcome. Best wishes only. 1-2c

MIXED STAG
In honour of John Boyd and Louise Mercier, Friday, May 13, 1977 at the Winchester Community Centre. Dancing 9 to 1. Music by the Westburg Union. Refreshments available. 1-3c

LIONS WEEKLY BINGO
Lions of Winchester, Ontario, Inc., Weekly Bingo. Every Monday evening in the Lions Hall for Senior Citizens. Doors open at 6:30 p.m., 1st game at 8 p.m. Admission $1.00 (minimum age: 16 years). Jackpot $300, 50 numbers to be called. Consolation $25.00. 15 regular games of $10.00. 5 Share the Wealth games and 1 Winner Take All. 44tfc

NURSERY SCHOOL REGISTRATION
Will take place on Wednesday, June 1st at Chesterville Parks Pavillion. Time 2 to 4 and 7 to 9 p.m. For information call 448-2012. 1-2c

WINCHESTER CURLING CLUB ANNUAL DANCE
At the Winchester Community Centre, Friday, May 6th, 9 to 1 a.m. Music by "The Tri-Lites". Tickets $5.00 per couple, available from members or at the door. Everyone welcome. 1-2c

HARMONY COMMUNITY CHURCH CALENDAR OF EVENTS
May 8 - 2:30 p.m. and 7:30 p.m., Mr. Ernie Holland.
May 15 - 9:30 a.m., Rev. M. Atkinson.
May 22 - 2:30 p.m., Rev. C. Jackson from Winchester Wesleyan Church.
May 29 - 9:30 a.m. Rev. M. Atkinson. 2p

SPRING DANCE
Spring Dance sponsored by the Hydro Social Club at Winchester Community Centre on Saturday, May 14, 1977 from 9 to 1. Music by The Westburg Union. $6.00 per couple. Lunch. For tickets contact Kathy Hardy or Don Wallace at 774-2426. 2-3c

COMING EVENTS

EASTERN COUNTIES LUNG ASSOC. ANNUAL MEETING
Eastern Counties Lung Association (Christmas Seals) cordially invite you to attend their Annual Meeting to be held on Monday, May 16th, 1977 at 8 p.m. at the Hotel Dieu Hospital (Conference Room). Guest Speaker: Dr. R.P. Randlett, B.SC. M.D.C.M.F.R.C.S.(C) F.A.C.S. Refreshments will be served. 2c

TEA, BAKE & PLANT SALE
The Senior Citizens of Russell are holding a tea and bake sale on May 7, 1977 from 2-4 p.m. at their Drop-In Centre. Admission $1.00 per person. At the same time, the Anglican Ladies will be holding a plant sale in the Anglican Church Hall. The draw on the quilt raffle will take place at 4:00 p.m. The usual card party will begin at 8 p.m. Everybody welcome. 2p

DANCE
WINCHESTER JR. ROYALS
Dance in support of Winchester Junior Royals Fastball Club, Saturday, May 21st, 8:30 p.m., Winchester & District Arena Hall. Refreshments. Music - Shad's Disco. Admission $2.00 per person. 2-4c

SPECIAL SPEAKER HARMONY CHURCH
Mr. Ernie Hollands, ex-convict and former bank robber, etc. will be giving his exciting testimony at Harmony Church this Sunday afternoon, May 8 at 2:30 and at 7:30 in the evening. A special invitation is extended to all to join us in these special services. 2p

MAY BALL
Royal Canadian Legion, Branch 538, Williamsburg, Ontario, at Bouck's Hill Legion Hall, May Ball, May 7, 1977. Admission $5.00 per couple. Music by the "Country Cousins". 2c

AUCTION SALE

AUCTION SALE
MACHINERY, HOUSEHOLD EFFECTS AND ANTIQUES
We have been instructed by the undersigned to sell by Public Auction, 1 mile east of the Village of South Mountain, 4 miles south of Mountain Station, Ontario the following.
SATURDAY, MAY 14
at 10:30 a.m.

MACHINERY
Massey 35 tractor, with cab; tractor umbrella and chains; snowblower; 2 wheel trailer; New Holland hay baler; manure loader; hay elevator; hay stooker; International side delivery rake; Massey Ferguson tractor cultivator, new; Massey Ferguson manure spreader; fertilizer spreader; grain auger; Massey Ferguson seeder, 13 disc; Massey Ferguson 2 furrow plow; steel roller; post hole auger; post driver; French sleigh; drag harrows; wagon and hay rack.
MISCELLANEOUS
Electric fencer; wire stretcher; 16 foot ladder; roll of barb wire; garden tiller; chicken crates; chicken equipment; skill saw; milk crane; water tanks; set of scales; cattle oiler; electric clippers; steel drums; cattle dehorner; chains; forks and shovels.
HOUSEHOLD EFFECTS
Chrome kitchen table and four chairs; annex kitchen stove; Hoover portable washing machine; Moffatt electric range in good condition; bed and mattress.
ANTIQUES
Wooden tables; kitchen cabinet; dresser; wicker chairs; pine cupboard; crocks, sealer and bottles; lantern; cast iron pot; walking plow.
Quantity of lumber; approximately 100 bales of straw; quantity of windows and doors; 1,000 bales of hay; quantity of grain; 1964 Plymouth car, slant six, good running order, as is.
Owner or auctioneers not responsible for accidents.
Refreshments available.
TERMS—CASH
ARNOLD SHAVER
PROPRIETOR
AUCTIONEERS
Ken and Ray Thompson
258-2152 or 258-2866 2-3c

AUCTION SALE
LIVESTOCK, MACHINERY & EQUIPMENT
on the road "Des Eaux", 5 miles north of Maniwaki, P.Q., on the farm of Emerild Ethier.
SATURDAY, MAY 14
1:00 p.m.

LIVESTOCK:
30 Hereford and Semintal cows with calves on foot. 30 yearling stockers, heifers and steer. One sow with little pigs.
MACHINERY:
Good line of machinery.
EQUIPMENT:
Equipment for butcher shop.
TERMS—CASH
ESTATE OF EMERILD ETHIER
PROPRIETOR
MANIWAKI, P.Q.
Tel. Day: 1-819-449-1646, ask for Raymond Ethier. Night: 449-3768 or 449-4007.
AUCTIONEERS
Leo Menard 232-3916
Regent Menard 443-2884
Delmer Spratt 282-1351
2c

AUCTION SALE

AUCTION SALE
FARM MACHINERY, CORN SILAGE, MILKING EQUIPMENT & PROPERTY
Lot 11, Con. 7, Twp. of Winchester, 3 mi. straight E. of Winchester, 2 mi. N., 3 mi. W. of Chesterville, on Twp. Rd. No. 7 (Dump Road).
SATURDAY, MAY 14
12:30 p.m.

MACHINERY:
Leyland No. 270 Diesel Tractor with Cab, 772 hrs., 1-yr.-old; International No. 444 Diesel Tractor, 1200 hrs., Front End Loader, Snow and Dirt Bucket; New H. No. 273 Hay Baler with Bale Thrower, 2-yrs.-old; 2 Hay Wagons, 5-ton, with Basket Rack; Hesston Hay Bind; New Idea No. 402 Side Rack, Rubber Tired, Five Bar; New Idea No. 176 Hay Elevator, 40', solid type with 10' tilt hopper; Pipe Hay Elevator for Barn, 100' long; Grain Drill; International Plow, 3 furrow, trip beam; Ford Disc, Hyd. Wheel, 11'; Cultivator; Chain Harrow, 14'; Land Roller; Fertilizer Spreader, 3-pt.-hitch; Weed Sprayer, 3-pt.-hitch; Int. Corn Picker, single row; Otaca No. 83 Grinder and Mixer; New Idea Manure Spreader, rubber-tired, 135 bushel, P.T.O.; Double Cattle or Horse Trailer, 2-yrs.-old; Wind Power Tractor Drive Alternator, series 2012; Patz Silo Unloader, 16'; Jamesway Silo Unloader, 16'; George White Snow Blower, single auger.
MILKING EQUIPMENT:
De Laval Bulk Tank, 6,000 lbs; De Laval Pipeline Milker for 44 Head.
FEED:
20' of Corn Silage in 16 x 40 Silo; 1 Silo 16 x 40 of Corn Silage never opened. Numerous other articles.
FARM
Consists of 100 Acres, 80 acres tile drained; 4 Bedroom Frame House; Large Steel Barn, 135' long, with 2 Cement Silos, 16 x 40; Stable Cleaner; Milk House; New Machine Shed, 60 x 40; Also 80 acres of Land with no buildings can be purchased separately.
AUCTIONEER'S NOTE: The farm will be sold subject to reserve bid.
TERMS—CASH
ROGER CAYER
PROPRIETOR
AUCTIONEER
Harold Ball Tel. 448-3161
2-3c

AUCTION SALE
HOUSEHOLD EFFECTS & ANTIQUES
on Lot 19, Concession 4 of Mountain Twp., 2 mi. north and ½ mi. east of Inkerman or 1 mi. south and 3 mi. west of Winchester.
SATURDAY, MAY 14
1 p.m.

Hardwood table and 6 chairs; 1 chrome dining room set; chesterfield and chair; McClary electric stove; washing machine; coal cook stove; vanity dresser; chest of drawers; hot water heater; horse blanket; log chain; 6 sheets new tin; 32 ft. ladder; step-ladder; tarpaulin; block and tackle; 5 bales of baler twine; floor polisher; electric fry pan; doors and windows; lawn chairs; record player; steel bed; 2 feather ticks.
ANTIQUES:
Quebec heater; 2 rocking chairs; copper boiler; 5 gal. crock; picture frames; 4 coal oil lanterns; hutch dresser; 2 wash stands; 2 end stands; quantity of dishes, linens and small articles too numerous to mention.
TERMS—CASH
TOM & GRACE FRANCIS
PROPRIETORS
AUCTIONEERS
Mahlon Zeron 652-4697
Hugh Fawcett 774-6200
2-3c

PUBLIC AUCTION OF HOUSEHOLD FURNITURE
West of the old Bank of Montreal building in the Village of Williamsburg, Ont.
SATURDAY, MAY 7, 1977
at 1:00 p.m. sharp

21 cu. ft. deep freeze; 30 inch electric stove; 4 burner gas stove; refrigerator; Inglis dryer; Frigidaire dryer; Hoover spin washer; chrome table and six chairs; step stool; slat-back china cabinet; 4 piece Victorian Paylor suite; 2 piece chesterfield suite; 2 black and white T.V.s; rocking chair; 2 small antique tables; Star gramaphone and records; 3 piece wicker porch set; office desk; iron bed with springs and mattress; steel bed with springs and mattress.
2 wooden beds with springs and mattresses; mahogany dresser; oak finished dresser; 4 washstands; davenport; 2 trunks; Singer portable sewing machine; table lamp; pool lamp; fern stand; number of odd wooden chairs; oval braided rug; chaise lounge; floor polisher; 2 vacuum cleaners; bedding; quantity of dishes and kitchen utensils; books; 2 lawn mowers; pictures and other items too numerous to mention.
The sale is to settle the estate of the late Elizabeth Eckford
DELLA MURPHY
EXECUTRIX
AUCTIONEER
Charles Farlinger 1-2c

AUCTION SALE

INVENTORY REDUCING AUCTION OF NEW & USED FARM MACHINERY
Osgoode Township, Lot 44, Concession 7, Hwy. 31 at Carleton-Dundas County line approx. 20 mi. S. of Ottawa & 6 mi. N. of Winchester. Approx. 1 mi. S. of Vernon at Smith's Farm Equipment.
SATURDAY, MAY 7
1:00 p.m.

TRACTORS:
1 Allis Chalmers 190XT, diesel; 1 David Brown 990 with Loader, diesel; 1 Ford 801 with Loader, gas; 1 Int. 434 with Loader, gas; 1 Int. 434 with Loader, diesel; 1 Int. 414 with Loader, diesel; 1 Int. W6, gas; 1 Int. W4, gas; 1 Int. Farmall M, Gas; 1 Massey Harris Mustang, gas; 1 Int. 624, diesel; 1 Int. 434, gas; 1 Massey Ferguson 175, diesel; 1 Massey Ferguson 165, diesel; 1 Massey Ferguson 35, diesel.
TILLAGE:
1 Allis Chalmers Disc Harrow, Wheel type, with wings, 14 ft.; 1 Kewanee Disc Harrow, wheel type, 12 ft.; 1 Krause Disc Harrow, wheel type, 8½ ft.; 1 M.F. No. 39 Disc Harrow, 3-pt.-hitch, 10 ft.; 1 M.F. No. 25 Disc Harrow, 3-pt.-hitch type, 9 ft.; 1 Smalley Disc Harrow, wheel type, 10 ft.; 1 Disc Harrow, trail type; 1 Glencoe Cultivator, 12 ft., new; 1 Fine Tooth Cultivator, 3-pt.-hitch type, 8 ft.; 1 Corn Cultivator, 3-pt.-hitch type; 1 Int. Trip Beam Plow, 3-pt.-hitch type, 3-furrow, 12''; 1 Int. Plow, 3-pt.-hitch type, 3-furrow, 12''; 1 Massey F. No. 74 Trip Beam Plow, 3-pt.-hitch type, 4-furrow, 14''; 1 Sanderum Plow, 3-pt.-hitch type, 3-furrow, 16''.
PLANTING:
1 International Corn Planter, 2-row, 3-pt.-hitch; 1 Massey Ferguson No. 39 Corn Planter, 3-pt.-hitch, 2-row; 1 Massey Harris No. 20A Grain Drill on steel, 15 run.
HARVEST:
1 Papec No. 35 Forage Harvester with 1 row Corn Head; 1 Papec No. 35 Forage Harvester with 1 row Corn Head & Pickup; 1 Papec No. 35 Forage Harvester with 1 row Corn Head, Pickup & Direct Cut; 1 Massey Ferguson No. 52 Trailer Mower; 1 Cockshutt 422 Combine with 7' Direct Cut Head.
MISCELLANEOUS:
1 Massey Ferguson No. 160 Manure Spreader; 1 Massey Ferguson No. 205 Manure Spreader; 1 New Holland No. 327 Manure Spreader, 130 bushel; 1 New Holland Manure Spreader, approx. 160 bushel; 3 Bogballe Fertilizer Spreaders, 3-pt.-hitch, new; 1 Freeman Loader to fit M.F. No. 35; Assorted Dirt Plates for Allied Loaders; 1 George White Running Gear, 6-ton, new; 1 Little Giant Elevator, approx. 40' long; 1 Smoker Elevator, approx. 36 ft. long; 1 Farmhand Grinder Mixer; 1 Weed Sprayer; 3 Papec 3-beater Self-Unloading Wagons, 16 ft.; 3 Farmhand Running Gears, double reach, 10-ton; 1 McKee Snow Blower, 6 ft., like new; 1 Allied V-type Snow Blower; 1 Backup V-type Snow Blower.
NOTE: Items on list above may vary by sale date with possible additions or deletions.
TERMS: CASH—or
FINANCING ON THE SPOT
SMITH'S FARM EQUIPMENT
PROPRIETOR
MASSEY FERGUSON DEALER
VERNON, ONTARIO
AUCTIONEERS
Regent Menard 443-2884
Leo Menard 232-3916
Delmer Spratt 822-1351
2c

TWILIGHT AUCTION SALE
HOUSEHOLD FURNITURE AND MISCELLANEOUS ARTICLES
In the village of Vars, Ontario.
FRIDAY EVENING, MAY 6
commencing at 6:30 p.m.

To settle the estate of the late Mrs. Vera Lowe the following will be sold by public auction:
Findlay "oval" wood stove; Crosley refrigerator; freezer; chrome set and six chairs; table and four chairs; china cabinet; Beach round coal stove; small tables; easy chair; quantity of dishes and household utensils; chrome rocking chair; McClary easy washing machine; small electrical kitchen items; coffee table; small china cabinet.
Black and white television, and stand; bamboo nick-nack stand; child's crib; 2 double beds and mattresses; 1 single bed; chest of drawers and dressers; treadle sewing machine; 4 old wooden chairs; floor mats; old pictures; small medicine cabinet; 2 crosscut saws and other garden tools; many other items.
TERMS OF SALE—CASH
KEN LOWE
PROPRIETOR
AUCTIONEERS
Stewart James Carson Hill
821-2784 821-2946

ESTATE SALE OF FURNITURE, ANTIQUES AND MACHINERY
Of the late Leonard McIntosh. Located 4 miles east of Finch or 1 mile west Avonmore, Ontario on Highway 43.
SATURDAY, MAY 7th
at 12:30 sharp

Pine corner cupboard, glass doors; buffet; pine wash stand; picture frames; lanterns; oil paintings; jars; sad irons; set-

AUCTION SALE

tee; hall rack; old wooden beds; book cases; wooden washing machine; commode set, not complete; TV, black and white; piano stool; extension table; silver set; rocking chairs; Aladdin lamp; 3 trunks; 2 oil lamps; fridge; chicken coop chair.
2 chests of drawers; plus many small items.
Two Cockshutt No. 30 tractors; New Holland No. 275 baler; New Holland trailer rake; New Holland trailer mower; New Holland p.t.o. manure spreader; Case seed drill; elevator, open, 32 ft.; wagon and rake; 20 ft. grain auger; cultivator on rubber; 1,000 lbs. of fertilizer; 125 lbs. of timothy; 20 lbs. of alsike; 2 bushels of corn seed.
TERMS—CASH
AUCTIONEER
Murray Blair
Avonmore, Ontario, Ph. 346-5568
1-2c

PUBLIC AUCTION HOUSEHOLD FURNITURE, FARM MACHINERY, PRODUCE AND MISCELLANEOUS ARTICLES
On the East Half of Lot 20, Concession 2, Township of Rideau, on Regional Road 4, 2 miles East of North Gower, Ontario. Watch for Auction Signs.
SATURDAY, MAY 7
commencing at 12:30 p.m.

To settle the estate of the late Burt Hyland the following will be sold by Public Auction:
Massey Ferguson No. 35 diesel tractor, with front-end loader; IH No. 37 hay baler, in good condition; Massey Ferguson side rake; New Idea trailer-type mower, 7 foot cut; bale stooker; King Wise hay elevator, with motor, 24 foot; New Idea manure spreader, 135 bu., in good condition; New Holland ground-driven manure spreader; Ford 3-furrow plow, three 14's; Ford snow blower, 3 point hitch.
IH pull-type cultivator, in good condition, 8 ft.; wagon, with flat rack; stone boat; quantity of scrap iron; 1938 Massey Harris Challenger tractor, on steel, not running; Waterloo threshing mill; quantity of elm plank; quantity of pine boards, out of a silo; hot water tank; 2 Surge milker units; milker pump and line for 24 cows.
PRODUCE: Approximately 2,000 bales of hay; approximately 800 bales of straw.
HOUSEHOLD EFFECTS:
Beach wood stove, in good condition; gas stove; table, four chairs, and buffet; couch with 2 chairs to match, old; small table; wash basin and jug, old; 2 antique tables; dressers; wash stand; 2 console model radios; old record player; lanterns; desk with drawers; old typewriter; small crocks; 1 large crock; cream separator; butter churn; 7 milk cans; many other articles.
TERMS OF SALE—CASH
WENDALL BRASSARD
EXECUTOR OF ESTATE
AUCTIONEERS
Stewart James Carson Hill
821-2784 821-2946
1-2c

Advertising...
is your way of introduction.
CANADIAN ADVERTISING ADVISORY BOARD

AUCTION SALE

FARM AUCTION
FARM MACHINERY, BEEF CATTLE AND FEED
Lot 10, Concession 3, Winchester Township. 2 miles east of Cass Bridge off Highway 31, 3 miles west of Chesterville on Nation River Road.
SATURDAY, MAY 7
12:30 p.m.

CATTLE: 10 Hereford and Charolais cows, fresh, with calves at foot; 5 Hereford and Charolais cows, springing by sale time; 8 Hereford and Charolais heifers, 1 year old; 3 Hereford and Charolais bull, 1 year old.
MACHINERY: Ford No. 3000 diesel tractor, 1100 hours, with chains; Massey Ferguson No. 35 gas tractor, front-end loader, snow bucket and chains; Massey Ferguson haybine, 9 foot cut; Massey Ferguson No. 11 hay

Massey Ferguson plow, 3 furrow, hydraulic; George White cultivator, hydraulic, 27-tooth, new; John Deere corn planter, 2-row; fertilizer spreader, 3 point hitch; Massey Ferguson grader blade, 3 point hitch, 6 ft.; International No. 44 discs, double 16; chain harrows, 10 ft.; Allied snow blower, 7 ft. auger, new; cattle oiler; 2 hay feeders, steel; 3 water tanks with floats; 2 lawn mowers; page wire, 8-strand, 70 rods, new; 125 fence posts, 4'' tops; 18 beams out of log barn, 20 ft.; farm trailer; aluminum extension ladder, 32 ft.; quantity of used tin; Surge milker pump, 4 unit; Chore Boy milker, single unit; double sink, stainless steel; log chains; crow bars; shovels and forks.

baler; Massey Ferguson side rake, 6 bars, rubber tired; pipe hay elevator, 32 feet, with 1 h.p. motor; John Deere hay wagon with rack, 5 ton, new tires; hay wagon, rubber tired, with rack; hay stooker; hay fork; New Holland manure spreader, 160 bushel, p.t.o.

FEED: 2,000 bales of good quality hay; 700 bales of green oats; numerous other articles.

Auctioneer's Note: Tractors and machinery have been well maintained and are in perfect condition.
TERMS—CASH

GERRIT OOSTERBAAN
PROPRIETOR
AUCTIONEER
Harold Ball, 448-3161
1-2c

ATTENTION FARMERS
We pick up your dead, sick disabled cows and horses.
This is the largest receiving plant in the region.
FOR PROMPT SERVICE
CALL COLLECT TO
HERB LOUCKS
Winchester Ph. 774-5256
or
Machabee Animal Foods Ltd.
Crysler Ph. 987-2818

UNIVERSAL
SALES AND SERVICE
Full line of Dairy Equipment
Pipelines - Stainless Steel or Glass
Mueller Bulk Tank
PLANTE FARM EQUIPMENT LTD.
Phone 652-4168 Brinston, Ont.

Russell Legion Branch 372
Sixth Anniversary
Roast Beef Dinner & Dance
Sat. May 7
at the Legion Hall
Dinner Served from 5:30 to 8:00 p.m.
Tickets $2.50 each $1.25 for children under 12

Upper Canada Motor Sales Ltd.
Morrisburg, Ontario
Your Chev-Olds, GM Dealer
"See Us For A Deal"
Phone 543-2925

Real Estate For Sale

The Royal Trust Company

Royal Trust — THE SIGN THAT SELLS

NEAR VERNON—100 [SOLD] cleared land, new drain across the farm, most suitable for growing corn and alfalfa.
STARTER HOME—In Winchester Springs on paved road, 2 storey, 3 bedroom home, kitchen, and living room, small barn suitable garage and storage.
WEST OF WINCHESTER—Just off Highway 43, a newly built bungalow with eat in kitchen, living room, 2 bedrooms and bath, aluminum siding and electric heat, separate garage all on five acres, approx. 700' frontage.
VERNON—3 bedroom bungalow only 2 years old, facing the highway, large eat in kitchen, living room, bath and full basement, very attractively bricked on the outside.
NEAR VERNON—Approx. 40 acres with exceptionally good 4 bedroom home just off the highway, oil furnace, bath, dining room and newly glassed porch or family room. Double attached garage, barns and other frame buildings.
NEAR SOUTH MOUNTAIN—35 acres clear land, suitable building lot, just 1 mile from school and village.
WINCHESTER—Nearly new family home. 3 bedroom split level on lot 76' x 100', home has 1,150 sq. ft. large eat in kitchen, 23' living room, finished family room, cold storage room, utility room. All electric heat, paved driveway, TV tower and other extras. See it now at $50,000.00.
HOBBY FARM—15 acres near South Mountain, very good 3 bedroom home, large kitchen and dining room, oil forced air heat, bath, attached garage, barns and silo, frontage on paved road. Owner anxious. Price reduced.
NEAR WINCHESTER—Nearly new 3 bedroom bungalow and large garage or workshop, on 2 acre lot facing Highway 31. A commercial lot and can be purchased with all equipment and dealership franchise or property only.
Call Irwin Holmes, 774-2434 or The Royal Trust Company (Ontario) Realtor, 733-9100.

Real Estate For Sale

New 3 bedroom bungalow in Winchester, immaculate throughout, patio doors opening onto sundeck, ample cupboard space, beautiful bathroom, full dry basement asking $41,500.00.

In Winchester, all brick bungalow on quiet crescent, 4th bedroom in basement [SOLD] room with bar, large eat in kitchen, carpeting, poor size lot, must be seen.

New listing Winchester area, 46 acre hobby farm ½ mile off highway 31, 3 bedroom, 2 storey home, new forced air furnace, bathroom, aluminum windows, creek crosses, barns and accent buildings in good condition. Asking $59,900.00.

Gardener's delight, 12 miles from Ottawa, for retirement or hobby this property has it all. Approx. 2 acres on paved road, just off highway 31, fruit trees, garden spot, rock garden, spruce and pine trees, rose bushes, and to top it off a green house with 3 bedroom bungalow, fireplace in living room, 2 car garage, paved driveway, all for only $67,500.00.

Near Winchester, 26 acre hobby farm, new 3 bedroom custom built bungalow and small barn, on paved road, wall to wall carpeting, 1½ bathrooms, dining room with sliding patio doors, carport. Asking price $59,000.00.

46 acres, Metcalfe area frontage on two roads, lovely building spot $36,000.00.

Van Sleuwen
Real Estate Limited
Highway 31, 31 Inn Motel
774-2106 9 a.m. to 5 p.m.
Evenings 523-1940

Real Estate For Sale

Mountain—Nice 1½ storey, 2 bedroom cement block home in good condition. Recently rewired, modern heating. Large lot.

Winchester—Attractive 3 bedroom bungalow featuring fireplace in living room, finished basement with fireplace, patio doors to sundeck and garden. Paved driveway. Very attractively priced.

Winchester—Brick and aluminum 3 bedroom bungalow, electric heating, wall to wall broadloam except kitchen and bath. Large existing mortgage.

Hobby Farn Near Spencerville—Large older 4 bedroom home, forced air heating and 4 piece bathroom, with 13 acres land. Very reasonably priced.

Winchester—Large spacious family home with many extras. Attached garage, sunporch, office or bachelor apartment. This is a lovely home in the centre of town.

Mountain—Older 5 bedroom, 2 storey home in good condition. Forced air furnace, 1½ baths, rugs in living area. Large treed lot. Priced for quick sale.

Morrisburg—2 storey family home requires some repairs. Vendor will hold first mortgage. Very reasonably priced.

Chesterville—We have a choice of several new homes and older homes, ranging in price from $41,900.00 to $48,000.00. For details please call.

Mobile Homes—Two to choose from, 1 in Morrisburg and 1 in Chesterville.

Farms—Hobby farms from 8 acres to large operating farms. Please call, we may have what you require.

Listings wanted for all types of property

BICCUM McINTOSH Real Estate Limited Broker

Phone 774-2832 Evenings 774-3233
WINCHESTER, ONTARIO

MAYNARD COONS CARTAGE 613-989-2012
SAND—FILL TOP SOIL GRAVEL STONE
BOX 125 SOUTH MOUNTAIN ONTARIO
Dump Truck & Loader Rental

DON MAY ELECTRIC
Residental, Commercial, Farm
Free Estimates
Russell, Ontario
445-5332

G. H. WARD & PARTNERS
Chartered Accountants
James W. Currie, C.A., Partner
Phone 258-3493
215 Van Buren Street, Kemptville, Ontario

Public Meeting

Township of Winchester

A meeting of property owners of the Township of Winchester will be held in the Township Building to discuss the township zoning by-law.

Thursday, May 5th, 1977
at 8:00 p.m.

Glenn MacGregor, Clerk,
Township of Winchester.

Where your gasoline dollars go

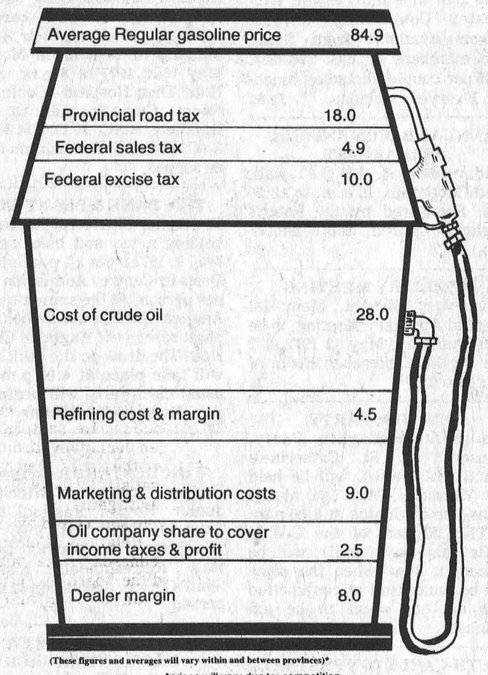

(These figures and averages will vary within and between provinces)*
*prices will vary due to: competition
transportation costs
provincial road taxes
type of crude oil used

The increasing cost of gasoline has become a fact of life, although it is not the retailer or even the wholesaler who is reaping the benefit. In fact the Anti-Inflation Board has noted that oil companies' 1976 refining and marketing profits were about 70 per cent lower than 1975 profits, in actual dollars.

The oil industry is one of the most regulated in Canada. The price of crude oil brought out of the ground is negotiated between all provinces and the federal government. Furthermore the federal government controls wholesale prices while the provinces have the power to control retail prices.

Under federal jurisdiction the price of petroleum products generally may not be increased immediately following a crude increase in order that the oil companies can deplete their stock of oil at the lower price. Another crude price increase is currently being discussed. This increase will eventually be passed on to the consumer where market conditions allow.

Even though prices are increasing, the AIB finds that the retail dealer is currently making less on a gallon of gas than he has in the past. In many urban areas the current retail selling price would have to increase six to 10 cents a gallon for the dealer and his oil company to maintain the same kind of profit margins as in the past according to AIB estimates. In fact many retail dealers are now receiving "pump price support" which offsets declining margins and effectively lowers the dealer's cost of gasoline. This means that, once a dealer's margin drops below a certain level the supplying oil company may in many cases drop the selling price to the dealer in order that an economically viable profit margin may be maintained by the retailer.

In addition to these factors, competition in large metropolitan areas, transportation costs and varying provincial road taxes will alter the retail selling price depending on location. However, notwithstanding all these elements, there seems little doubt that we will eventually pay a dollar a gallon for gasoline and in fact there are already a few places in Canada where regular gasoline is selling for a dollar.

It should be noted that the average pump prices of gasoline, excluding provincial road taxes, will vary by about five cents a gallon in major urban centres.

The question remains — where is all the money going? This chart shows where your gasoline dollar goes.

South Nation Drainage Group Wants Action

The South Nation Valley Drainage Committee, an organization formed for the sole purpose of having the South Nation and its branch tributaries dredged and re-channelled, with proper dams installed where necessary, is urging immediate action.

Anna Smail, committee chairman, in an attempt to force municipal, provincial and federal authorities to give their problem serious consideration, focuses attention on annual spring flooding, and summer flash floods, which may eventually force many farmers out of business.

"To date this year", she says, "some of our land has been under water for 30 days -- 3 weeks from the spring snow -- 2 weeks from a couple of days' rain, and for 3 days while the river ran backwards."

The concerned lady tells of the extra expense involved when it becomes necessary to keep sump pumps running continually, purchase boats and suffer great losses through additional shipping costs of milk and fuel.

The committee expresses the opinion that ditch-cleaning programs encouraged by municipalities, combined with the installation of more and more tile-drainage must be halted until the main river is dredged.

"Governments are working backwards", says Mrs. Smail, "by approving tile drainage and cleaning ditches while ignoring the river itself."

The committee feels farmers have suffered enough while governments and the South Nation Conservation Authority itself take no definite steps.

"Work must be started immediately", says Mrs. Smail, "not next year -- but this summer."

Sell with BELL

L.O. Bell

Real Estate Broker

510 Main St. Winchester Box 149
Dial: 774-2281, Evenings: 774-5801

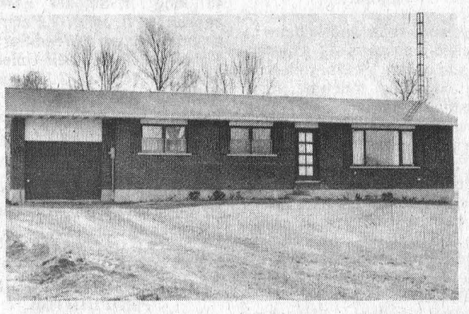

INKERMAN—Nearly new 3 bedroom brick bungalow with attached garage, custom built cupboards in kitchen, finished basement with recreation room and deluxe bar. This is a lovely home on 1 acre of land. Asking $51,500.00.

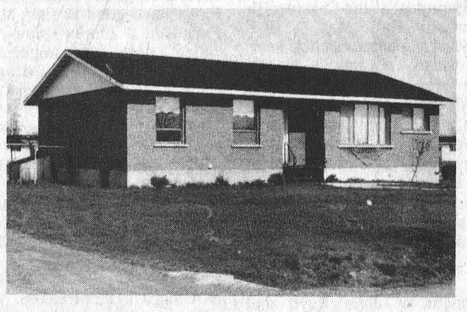

WINCHESTER—Nearly new custom built 3 bedroom brick bungalow, 2 baths, electric heat, fireplace, 20' x 40' inground swimming pool, partially finished basement with extra bedroom. This is a beauty. Priced to sell.



MOUNTAIN TOWNSHIP—New 3 bedroom brick and steel siding bungalow, starline seamless flooring throughout except the living room, hanover cupboards in the kitchen, partially finished basement, electric heat, new drilled well and septic system on 5 acres of land. Asking $55,000.00.

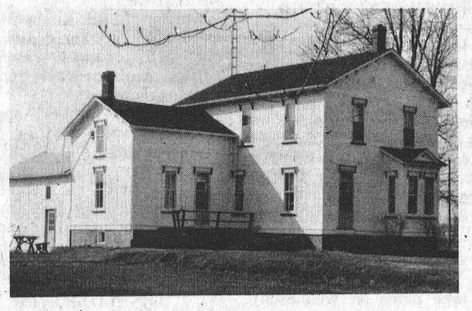

MOUNTAIN TOWNSHIP—Lovely 4 bedroom country home, new kitchen, large living room, dining room with bay window, 2 baths, forced air furnace, beautiful natural wood work throughout this home, terraced lawns, Maple shade trees on 1 acre of land.

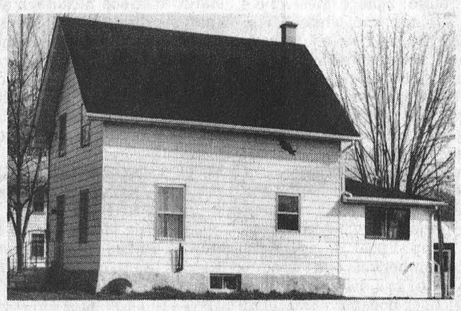

INKERMAN—Lovely 3 bedroom, aluminum siding, 4 piece bath, forced air furnace, paved driveway, 2 small barns on 1 acre of land.

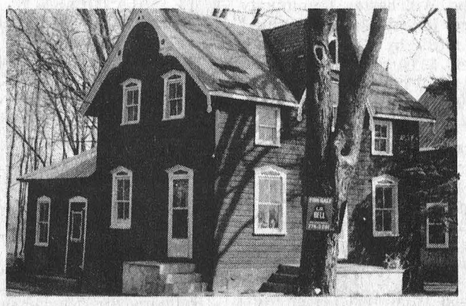

HALLVILLE—Lovely older home completely renovated with forced air furnace, new bath, new drilled well and septic system. Asking $37,500.00.

Sell with BELL

We have several Dairy Farms, Hobby Farms, & Country Homes For Sale

John Bell Sales Representative

Women's Institute Boasts 29,217 Membership

The semi-annual spring meeting of the Federated Women's Institute was held at the Lord Simcoe Hotel, Toronto, April 18-22nd. Mrs. Herb Maluske, Chesley, the president, welcomed 32 Board Directors and one Junior W.I. member.

A theme to think about in the coming month "Thinking well is wise; Planning well is wiser; Doing well is wisest". Mrs. Maluske reported keeping all her appointments. Briefing sessions were held in January for the leaders for Officer's Conference. The Stoney Creek W.I. celebrated the 80th Anniversary of founding of W.I. A warm welcome was extended to Miss Molly McGhee, Director of Home Economics Branch, Ministry of Agriculture and Food. Miss McGhee reported an increase in the number participating in the Training Schools Short Courses, Food Forum, etc. 1967-1977, 28,343 took part. 4-H Homemaking club members, 56,875.

Mrs. Earl Morden, Rodney, Sec.-Treas., said there are 1,262 branches, a membership of 29,217.

Mrs. Austin Zoeller, chairman of the Erland Lee Home Committee reported a day-long session was held with Mrs. Dorothy Duncan, Adviser Heritage Administration, April 14. W.I. Week will be held at Stoney Creek, June 6-10th. Many hundreds of people are expected. Mrs. Victor Beachin is official hostess at the Lee Home. The 80th Anniversary of founding of Women's Institute will be celebrated at Bingeman Park, Kitchener, July 13th. Mrs. Lyndsay-Hacket-Pain, Sussex, England will be guest speaker. She is Honorary Treasurer and Chairman of finance Committee of the Associated Countrywomen of the World. She will spend three weeks in Ontario.

Mrs. Harvey Noblitt, Ottawa, convenor of resolutions had the following sustained. That the Government find a remedy for the shortages of dentists in some areas; the hazards of small toys enclosed in cereal boxes; Privately owned businesses and farmers be allowed to pay spouse for labour and be deductable from income tax. That the "spot check" advertising on T.V. shows which depict scenes of murder, hate and violence be scheduled to adult viewing hours; that the Ontario Government enact legislation to prohibit magazines depicting sex, nudity, and violence to be prominently displayed in stores.

Miss June Alton, Wingham, reported for the Junior W.I.'s there are 200 members in nine branches. Mrs. Russell Campbell, Iona Station, reported on the up-coming 29th Officer's Conference at the University of Waterloo, May 4, 5 and 6.

The session adjourned Friday, to meet again at the Lord Simcoe Hotel, Toronto, Dec. 5-9th, 1977.

Personal

Mr. and Mrs. George Wood and John Wood, Mr. and Mrs. George Holmes, Leanne and Julie Holmes and Susanne Jensen of Ottawa spent Saturday with Mr. and Mrs. Harry Holmes.

JOHN'S GENERAL CARPENTRY
Building Construction, Complete Remodeling, Additions, Carports, Garages, Aluminum Siding and Overhangs.
CUSTOM MADE HOMES
All Work Guaranteed
For Free Estimates Call
John Kurvink 448-268 3

S.D. & G. Teachers Prepared To Accept Community Arbitration

Striking high school teachers in S.D.&G. have added a new twist to their five-week-old dispute with the board of education.

At a public meeting last Thursday at Winchester, negotiator Gordon Higgins told parents that teachers are prepared to accept decisions on staffing from an arbitration board composed of members of the community at large.

Higgins, one of five members of the provincial take-over team representing the teachers at the meeting, said the offer was made when teachers refused to accept an article in the contract proposed by the board which states that " ... if, by March 31, 1978, the parties are unable to reach an agreement on renewal of letters of commitment on staffing, the board would exercise its responsibility to staff secondary schools."

The 553 striking teachers say the clause is unacceptable because it could cost them jobs.

"All the board has to do is drag its feet," Higgins said, "and they could staff schools however they please."

Teachers countered with an offer to begin negotiations in October and, if no agreement had been reached by January 15, to accept the decision of an arbitrator whose binding report would be made by March 31st.

Higgins said they were prepared to accept the decision of an arbitration board made up of community members. The board rejected the offer he said.

The negotiator told the meeting the board feared stalling tactics by the teachers would prevent them from making necessary staff adjustments.

Asked whether declining enrolment was the reason for the teachers' concern with pupil-teacher ratio, Higgins said it was not the teachers' intention to preserve jobs by lowering the PTR.

"We're not trying to keep teachers teaching in empty classrooms," he said. "The board would resist it .. the board has a very good case with the public."

Chief negotiator Peter Norman again charged that Director of Education Rosaire Leger has withheld complaints on violation of letters of intent.

He said the lack of a grievance procedure for such violations meant principals had to forward complaints to the director of education who, in turn, should have passed the information on to board chairman Father Rudy Villeneuve.

"Villeneuve is right when he says he doesn't know about any complaints," Norman said. "They were left on the director's desk."

He said Villeneuve's statement that the inclusion of working conditions in the new contract would "hamstring" the board, was "not good enough". The board does not want to abide by promises made to the teachers, he said.

Norman urged parents to put pressure on the board for settlement of the dispute. He said teachers were prepared to begin negotiations at any hour and continue as long as necessary to end the strike.

Negotiator James Forrester agreed with one parent that the issues in dispute did not warrant strike action. He said teachers have been demanding arbitration to resolve the issues, which, if not settled satisfactorily, will return "again and again".

In a vote supervised by the Education Relations Commission last Wednesday, the teachers rejected the board's latest proposal by an overwhelming 83.3 percent.



Chief negotiator Peter Norman (standing) replies to questions at Winchester meeting.
Press Photo—Patenaude

Grand Matron Visits Winchester Chapter

Worthy Grand Matron of the Grand Chapter of Ontario Order, Eastern Star recently visited Winchester Chapter No. 310.

The regular stated meeting of Winchester Chapter No. 310 was held April 26, 1977 at Henderson Hall with Signet Chapter No. 272 co-hosting. The Worthy Matron, Mrs. Louise Bond, and Worthy Patron, Mr. Allen Bond, presided at the meeting, assisted by Mrs. Irene Duvall, Worthy Matron of Signet Chapter No. 272.

Sister Violet Whitfield, Worthy Grand Matron of the Grand Chapter of Ontario was introduced and welcomed. Mr. Jim Heffel, Associate Grand Patron; Mrs. Dorothy Bell, Grand Marshall; Mrs. Ethel Hamilton, Grand Esther; Mrs. Thelma Heard, Grand Chaplain Mrs. Phyllis Fairfield, Grand Benevolent Committee Member; Mrs. Nancy Kightley, Grand Estarl Committee Member; Mrs. Jean Russell, District Deputy Grand Matron of District No. 14 were introduced and warmly welcomed by the Worthy Matrons.

Many visitors and friends from Atwood, Mississauga, Kippen, Stoney Creek, Deep River, Renfrew, Carleton Place, Smiths Falls, Ottawa, Morrisburg, Iroquois, Cornwall, Chesterville, Finch, and Shawville, Quebec were present.

After the closing of the meeting, entertainment was enjoyed by all, followed by a social hour. A beautiful lunch was served under the convenorship of Mrs. Marg Boyd and her committee.

Mrs. P. Locke New President Williamsburg Women's Institute

The regular meeting of Williamsburg W.I. was held on April 12th with Mrs. Guy Strader presiding. The business was dealt with and the following delegates were appointed to attend the District Annual at Chesterville May 11th - Mrs. Parker Locke, Miss Nina Casselman, Mrs. Guy Strader and Mrs. Doris Hill.

The Annual Meeting followed and reports were given from the President and the Standing Committee Convenors. Election of Officers followed and the slate of officers for 1977-1978 are:-

Past President - Mrs. Guy Strader; President - Mrs. Parker Locke; 2nd Vice President - Mrs. Burl Robinson; Secretary - Mrs. Burl Robinson; Treasurer - Mrs. Ralph Casselman; District Director - Mrs. Guy Strader; Alternate - Mrs. Ralph Casselman; Branch Directors - Mrs. Guy Strader, Miss Nina Casselman, Miss Beatrice Saddlemire.

Agriculture and Canadian Industries - Mrs. Wilbur Garlough; Family and Consumer Affairs - Mrs. Lorne Hogoboam; Citizenship and Cultural Affairs - Mrs. M.W. Locke, Mrs. Roger Gilmour; Resolutions - Mrs. Lyall Kehoe; Public Relations - Mrs. Clifford Casselman.

Tweedsmuir History Curator - Mrs. Donald Hess; Auditors - Mrs. Lyle Hess, Mrs. Russell Millar; Emergency Committee - Mrs. Donald Strader, Mrs. Walter McGowan; Card Committee - Mrs. Eddie Deeks; Pianist - Mrs. Hugh Thompson; Lunch Committee - Mrs. Doris Hill; Nominating Committee - Mrs. Ray Brown, Mrs. Lyall Kehoe.

Despite Financial Constraints

Hospital Patient Care Remains High

Patient care at Winchester District Memorial Hospital remains at a high standard despite financial constraint conditions.

The adequacy of patient care was discussed at the April meeting of the Board of Governors last Tuesday, following receipt of letters from the Ontario Hospital Association in connection with queries raised on the subject. Members concluded care at WDMH has remained more than adequate with the assistance of the board and medical and hospital staff.

Vice-president Bill Porteous conducted the monthly meeting in the absence of President Ed Hanson. Members were told the new X-Ray area is progressing on schedule, with equipment arriving in May. The area is expected to be operational before May 31st.

Members were told the new visiting hour regulations are proving satisfactory but some concern has been expressed regarding the 10 a.m. starting hour. Hospital and medical staff find this leaves them little time to carry out necessary treatment procedures.

An Adult Protective Service Worker will be hired, funded by the Ministry of Community and Social Services following approval from the Ministry on a budget for this purpose.

A letter from the Ministry of Health informed the Board of a proposed helicopter ambulance service pilot project. The initial service area is yet to be clearly defined but the service will be used to transfer trauma cases to the Sunnybrook Medical Centre in Toronto.

Members submitted the name of Administrator H. P. Stel to the Ontario Hospital Association nominating committee for election to the Board of Directors of the O. H. A. Mr. Stel's term of office would otherwise end in the fall of 1977.

Dr. G. N. Houze, Chief of Staff, reported the average length of stay for active patients is 8.6 days and 53.8 days for chronic patients.

Hospital Auxiliary

Mrs. Irene Wallace, president of the Hospital Auxiliary, reported a successful dessert and games party netting close to $400. Mrs. Wallace asked the Board for their continued support concerning the Antique and Craft Market scheduled for June 10 and 11th. She noted the Medical Staff had donated $100 toward the cost of the Wine and Cheese party which will form part of the opening program June 10th.

The Hospital Auxiliary District Meeting, held at the Nepean Sportsplex April 21st, was well attended, Mrs. Wallace told the meeting, with a large number of Auxiliary members, the director of nursing and the administrator present.

The president said decisions on the decor and use of the new Family Lounge had been reached by the committee in charge, with additional electrical outlets and storage space to be provided.

Staff awards during the month of April were reported by Administrator Stel:

A 15 year pin to Mrs. Kay Barnes; and a 10 year pin to Mr. Reuben Scott. Mrs. C. Manley made the presentation to Mrs. Barnes on behalf of the Nursing Department, while Mr. H. Rademaker, Plant Superintendent, acted on behalf of the Maintenance Department.

Mr. Stel noted personnel turnover was slight with Mrs. Jean Porteous, R. N. A., employed in March and Mrs. Linda Kelly, R.N.A., and Mr. Lee Jasmin, 4th Class Stationary Engineer, resigning.

In a report from the public relations committee, members were told the annual booklet is nearly complete and 500 copies will be printed for distribution to hospitals, organizations and individuals for public relations purposes.

A report on the Canada Hospital Day program was heard. The program will include an accident prevention poster contest award and a tea on May 3rd. Pictures will be displayed and placemats issued on hospital day, May 12th. Development of a patient questionnaire, a press code and a program designed to emphasize recognition of staff effort to provide uninterrupted service were discussed.

Under management and finance, it was noted that cost overages incurred in 1975 will not be refunded by the Ministry. The hospital will, however, recover the decrease in Chronic revenue incurred in 1975. The refund, totalling $27,370 will be reflected in the 1976 year-end settlement calculation.

The 1977 financial statement shows the hospital to be within the global budget by approximately $19,000. This amount will be needed to offset later seasonal costs such as fuel and the payment of annual salary increments as they become due.

An equipment list totalling $1590 was approved for purchase, and invoices and change orders for the renovation program were presented to the board for approval.

Members were told Seaway Ambulance Service Ltd. had reached a satisfactory arrangement with employees and the service is continuing operation. A threatened discontinuation of services was averted after emergency discussions between management and staff.

WINCHESTER THEATRE
DOORS OPEN AT 7:00 P.M.
ONE COMPLETE SHOW, 7:30 P.M.

Thurs., Fri., Sat.
May 5, 6, 7
"THE OTHER SIDE OF THE MOUNTAIN"
Starring Marilyn Hassett and Beau Bridges. Another chance to see the great movie of Jill Kinmont's ski accident which spoiled her hopes in the 1956 Olympics.

Mon., Tues., Wed.
May 9, 10, 11
"DRUM"
Starring Warren Oats and Pam Grier. A sequel to "Mandingo". A story of white and black problems after the abolition of slavery.

ADMITTANCE RESTRICTED TO PERSONS 18 YEARS OF AGE OR OVER

STORMONT, DUNDAS & GLENGARRY
Liberal
Association
NOMINATION CONVENTION
THURS., MAY 12
AT 8:00PM
FINCH ARENA
To select a candidate to represent the Liberal Party in the Constituency in the next Provincial Election.
GUEST SPEAKER • EVERYONE WELCOME
JEAN-PAUL TOUCHETTE
President of SD&G Liberal Assoc.
Alexandria, Ont.



Returns May 28th

George Hamilton IV is back in Ontario and will be appearing at Winchester on Saturday May 28th, sponsored by the local Lions Club.

The gifted musician, earlier in the year, completed a highly successful tour which included performances in the British Isles, South Africa, Czechoslovakia and Scandinavian countries.

While entertaining large audiences in foreign lands his presentations were acclaimed by thousands, and included an appearance at the first South African International Festival of Country Music.

Winchester Lions Club officials report tickets are still available, on a first-come-first-serve basis, and anticipate a capacity crowd at the renovated community centre for the big event.

The Hamilton voice is a familiar one on radio and television, and music lovers are urged to contact any Lions member as soon as possible and make reservations.

Mrs. Doris Scharf Heads South Mountain Institute

The annual meeting of the South Mountain W. I. was held in the I.O.O.F. Hall, April 21, with 20 members attending.

During the business part of the meeting it was decided to donate $100 toward the purchase of new sweaters for the floor hockey teams.

Plans were made for serving lunch for 4-H achievement day on May 7.

A number of ladies put in their names to go with Mountain ladies on a bus May 26th to tour the new Cardiac unit at Ottawa Civic Hospital.

It was suggested we ask Bell Canada to extend free service with one more place as in most areas there is a 3 point no charge service while South Mountina has only 2.

Mrs. N. B. Scharf gave a report on the district executive meeting of the W. I.

Two ladies were appointed to go to Brinston to a meeting regarding the annual bus trip, and some of the ladies plan to attend the annual meeting in Chesterville on May 11.

Due to several disappointments it was decided to change our meeting date to the 4th Thursday in the month beginning in June.

The president gave us a good report from the Heart Fund Drive in our area.

Mrs. M. Barry made a presentation to one of our members Mrs. W. E. Graham who is going to reside in the Sr. Citizens apartments in Winchester. Mrs. Graham replied and asked everyone to come and see her.

The convenors all gave good reports for the year which was followed by a very favourable financial report showing a substantial balance.

Mrs. L. Richardson thanked the ladies for their support during the past 2 years.

The new officers elected were Mrs. N.B. Scharf as president, Mrs. A. C. Charbonneau as vice-president and Mrs. J. MacDonald as secretary-treasurer.

The past president Mrs. R. Richardson and secretary-treasurer Mrs. G. Cleland were rendered a hearty vote of applause for their capable work during the past 2 years.

The new president Mrs. N. B. Scharf took the chair. Following the singing of God Save the Queen a social hour was enjoyed and a delicious lunch was served by the hostess, Mrs. G. Nelson. Mrs. M. Clobridge re Mrs. J. MacMillan.

Williamsburg

Mrs. Edwin Earle of Ogdensburg, N.Y., formerly Mrs. Della Erratt of Winchester, passed away at Ogdensburg Hepburn Hospital Thursday afternoon, April 28. Those attending the funeral from Canada on Saturday, April 30th were Mr. and Mrs. Graham Wells of Colquhoun, Mr. and Mrs. Morley Erratt of Cardinal, Mr. and Mrs. Gerald Erratt of Morrisburg, Mrs. James Fulton of Hulbert and Mrs. John Erratt of Williamsburg.

DOMFAB HOMES
AVAILABLE COMPLETELY PACKAGED DELIVERED TO YOUR LOT
(Assembly Optional)
EXCLUSIVE COLORFIT SYSTEM
INCLUDED ARE SOLID OAK CUPBOARDS — WALL-TO-WALL CARPETS — SIDING PATIO DOORS — MAHOGANY TRIM — OUTSTANDING ARCHITECTURE STANDARDS FAR EXCEED MINIMUM CMHC AND NHA REQUIREMENTS
YOUR DEALER FOR GRENVILLE & DUNDAS
STU KNAPP
925-3930 - Prescott

Mother's Day DINE OUT
Chesterville, Ontario
Make It A Real Gala Family Occasion . . .
Celebrate her day by dining out with the whole family. Reservations are open now for Mother's Day dinner — call us soon.
CANADIAN • ITALIAN • CHINESE FOOD

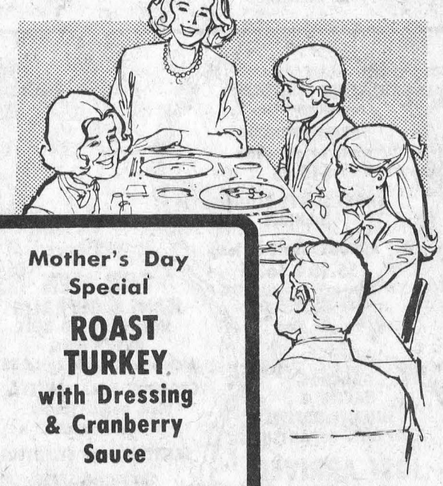

Mother's Day Special
ROAST TURKEY with Dressing & Cranberry Sauce
THE MILANO RESTAURANT
MON.-THURS.: 7-11 • FRI.& SAT.: 7AM-1AM
SUNDAY ONLY — 9AM to 10PM
448-2051 • 448-3392

Winchester Scouts Hold Parent-Son Banquet

"Behind every good man is a good woman" or so the saying goes, and this also holds true for every good cub and scout. Monday evening, April 25, at the Country Kitchen Restaurant, Cub-Scout leaders had the pleasure of meeting some of the mothers who get the boys to meetings on time, sew on badges and answer the Scout Association telephone committee with a pleasant "of course I'll help".

Format for usual Father-Son was changed this year, to include both parents. Proceedings got underway at 6:30 p.m. with chairman Frank Morgan doing his usual fine job of master of ceremonies. While not an active member of the club, Frank has been a tremendous help to the boys, this year in their various fund raising ventures. Rev. Henry Bowkett asked the blessing and a toast to the Queen followed.

After a delicious chicken dinner, head table guests, leaders, telephone committee and group committee were introduced. Head table guests were represented from two sponsoring clubs, Glen Droppo of Lions, Bevis Graham of the 100 Club. Unable to be present was Dwight Hutt, president of a third sponsoring club, the Legion. Other head table guests were Rev. and Mrs. Henry Bowkett, District Commissioner Al Thom, Assistant District Commissioner George Lewis. Winchester Council was represented by the Reeve and former Scout Master Larry Gray, while Ivan St. John was present from Winchester Public School. Mr. Morgan then introduced the cub leaders, Cub Master, Valerie Doyle; Percy Cullen, Jenny Blaxwell, Suzanne Alexander, Vicki Lennex and Gary Davidson. Scoutmaster Ray Van Noy and leader Doug Warren were also presented to the audience. Telephone committee includes Clara Edwardson, Shirley Clark, Carol Collins, Maureen Bond, Verla Graham, Lorraine McLaughlin and Liz Lemon. Group Committee Executive were then presented: Chairman Percy Cullen; Secretary, Shirley Clark; Treasurer, Marion Carkner, Press Reporter, Arlene Davidson and Quartermaster, Lillian Fletcher.

District Commissioner Al Thom addressed everyone by bringing greetings from the St. Lawrence District. Cubmaster Valerie Doyle made her bade presentations to the following cubs: Victor Dorey - swimmer, team player, personal fitness, handyman, house orderly; John Gryspeerdt, swimmer, handyman, skater; Sam Gibson, swimmer, team player, carpenter, skater; Chris Rodney, swimmer, personal fitness; Wes Williamson, team player; Jeff McLaughlin, carpenter; Tim Fletcher, team player, carpenter, handyman; Pat Alexander, skater; Greg Davidson, skater; Dean Armstrong, skater; Rob Morrison, handyman; Alec Lemon, handyman, house orderly; David Watson, petkeeper, gardener, angler, skier, cyclist, reader; Paul Warren, petkeeper; J.D. Van Noy, house orderly; John Pemberton, house orderly, leader; Brent Carkner, collector, Jim Angel, teamplayer, reader.



Leader Vicki Lennox (right) made the presentation of a special tray to Mrs. Doyle at the annual Parent-Son Banquet last week. The surprise presentation was in recognition of Mrs. Doyle's fifth year of service in Winchester. She has been involved with the Scouting movement for a total of ten years as a cubleader and master. Press Photos—VanBridger

The following cubs received a five star plaque for having earned all five stars: Green Star - Jim Angel, Terry Carkner. Black Star - David Watson, Terry Carkner, Mike Alexander, Michael Matthew. Red Star - David Watson, Mike Alexander. Tawny Star - Mike and Pat Alexander, Tim Fletcher, Terry Carkner. Blue Star - Jim Angel, Paul Fletcher, John Pemberton.

Cubmaster Mrs. Valerie Doyle received a special presentation when leader Vicki Lennex presented her with a tray in recognition of what will be her fifth year in Winchester this coming March. Vicki expressed the hope of having her with the association for another five years. A surprised Mrs. Doyle emphasized that she didn't expect to be rewarded for doing something which she enjoyed so much.

Highlight of the evening followed when Percy Cullen introduced magician Roy Cottee. He delighted boys and parents alike, producing a live rabbit as a spectacular conclusion to his act.



Winchester Cubmaster Valerie Doyle has been a cub leader for 10 years, has had 900 boys pass through the various Packs she has been associated with, and of those 900 only 17 have achieved Five Star status.

Six of those 17 are members of the 1st Winchester Pack, so it was with great pride that Mrs. Doyle presented these boys with their Five Star Plaques. To earn all Five Stars a Cub must complete 40 requirements concerning five different aspects of life.

Five of the six Five Star recipients were available for the photo. Front row, left to right, Tim Bond, Paul Fletcher. Back row, left to right, Michael Matthew, Jim Angel, Michael Alexander. Absent - David Watson.

Williamsburg

Mr. and Mrs. John Wells, Mr. and Mrs. Fred Beckstead, Mrs. Kay Barber and Mrs. Paulette Duval spent Sunday at the I.O.O.F. Rebecca Lodge Party at Ogdensburg, N.Y.

Mr. and Mrs. Carl Froats of Waddington, N.Y. spent the weekend with Mr. and Mrs. Harold Pemberton.

Mr. and Mrs. Carson Wells spent Sunday in Trenton with the former's sister, Mr. and Mrs. James Urquhart and boys.

Williamsburg W.I. will meet on Tuesday, May 10, 1977 in the I.O.O.F. Hall at 8 p.m. Topic "Family and Consumer Affairs". Convenor Mrs. Wilbur Garlough. Guest speaker: Miss Mary Michels, Home economist for S.D. & G. Roll Call "Bring a recipe for a tasty one dish meal for the family". Everyone welcome.

Winchester Springs Social Notes

Winchester Springs Annual Meeting of the Canadian Bible Society was held on Wednesday, April 27th in the Church Hall. Rev. M.C. Thomas, District Secretary was Guest Speaker. Following the meeting a successful Bake Sale was held.

The Winchester United Church Choir under the direction of Mr. Dave Irwin was in charge of the service in the Springs Church on Sunday while the minister, Rev. Myron Maxted is in the British Isles.



$3589.40



FACTORY SPECIAL

Freight And Dealer Predelivery Extra

New 76 Ford Courier

- Cargo Box — 6 foot nominal size (70.8" inside length at top — 71.5" at floor)
- Engine — 110 CID (1800 cc) 4 cyl. OHC
- Gauges — temperature, fuel and ammeter
- Heater and defroster, w/3-speed fan and lighted controls
- Tires, truck-type, tubeless, five 6.00 x 14 (6 pr) WSW
- Transmission 4-speed manual, forward gears fully synchronized, w/4.02:1 low gear
- Windshield wipers, 2-speed electric, w/washers
- 70 AMP battery
- Bumper, front, bright-finish

Order Yours To-day!

One Week Delivery



FORD

George Petric

PARTS & SERVICE

Hwy. 31 At Vernon — 821-1252

"The Only Dealer Who Will Give You The Shirt Off His Back"

CONSEIL D'ÉDUCATION DES COMTÉS DE

STORMONT, DUNDAS & GLENGARRY

COUNTY BOARD OF EDUCATION

The teachers of Stormont, Dundas and Glengarry have withdrawn their teaching services. However, the Board affirms that student learning is an essential service in this Province. Therefore, the Board commits itself to providing every possible opportunity for student learning to occur and to continue to June 30, 1977, despite the continued withdrawal of teaching services. Our appeal is a simple one which needs the co-operation of our community.

Independent study

Every student is encouraged to continue with his-her independent study and to seek out assistance wherever possible. Any student showing this initiative will not be penalized and credits can and will be granted. Our students need assistance which is both firm and directed. We are ready to provide this.

STUDENT ACTIVITY MONITORS

We will now provide student activities monitors in our schools. These monitors will be hired and supervised by Superintendents of Education

General Duties

1. To co-ordinate and facilitate all student and parent volunteer activities within assigned subject areas
2. To act as resource persons-monitors in the assigned subject area
3. To act as tutors to individual students requesting assistance in their independent study activities.

Qualifications

1. Possess the basic qualifications to assist students in independent study programs in selected subject areas.
2. Be willing to commit themselves to work for three to four hours per day, five days per week, between the hours of 9:00am to 1:00pm.

VOLUNTEERS

We are endeavouring to hire people to work in our schools, but now require the assistance of volunteers more than before. The more volunteers willing to work in our schools, the more we will be able to provide to our students. We are encouraging volunteers to come forward who may -

1. Assist students in their independent study
2. Work at the schools at their personal convenience
3. Contribute to maintaining an atmosphere in our schools conducive to productive independent study.

People coming forward to assist as either a volunteer or student activity monitor will have the full backing and support of the Stormont, Dundas and Glengarry County Board of Education, and the appreciation of our students.

It is essential that programs begin immediately. Therefore, any one who may assist is asked to call the Board Office at 933-6990 where the appropriate people will respond to calls.

EVERY PARENT AND STUDENT WILL RECEIVE AN INDIVIDUAL LETTER OUTLINING THIS PROGRAM AND EVERYONE IS ENCOURAGED TO RESPOND. OUR SCHOOLS ARE OPEN AND PROGRAMS WILL BE PROVIDED, EFFECTIVE MAY 9, 1977.

ONTARIO STUDENT ASSISTANCE PROGRAM

The Association of Student Awards Officers of Ontario announces the visit of their representative to High Schools in Stormont, Dundas and Glengarry. He will assist any student proceeding to post-secondary education with the completion of the application for financial assistance. All secondary high school students proceeding to post-secondary education are urged to attend their school according to the schedule shown below to obtain necessary information and assistance.

Students requiring help in completing the application or wishing to discuss privately with him on matters related to O.S.A.P. may do so at:

HIGH SCHOOL LIAISON SCHEDULE

Date	Time	School
Friday May 6, 1977	9:00a.m. 11:00a.m.	Tagwi Secondary School North Dundas District High School
Tuesday May 10, 1977	9:00a.m. 11:00a.m.	Osnabruck District High School Seaway District High School
Wednesday May 11, 1977	9:00a.m. 11:00a.m.	Cornwall Collegiate & Vocational School General Vanier Secondary School
Thursday May 12, 1977	9:00a.m. 11:ooa.m.	Char-Lan District High School Glengarry District High School
Friday May 13, 1977	9:00a.m. 11:00a.m.	St. Lawrence High School Ecole secondaire La Citadelle

WINCHESTER Press

Second Section | Volume Ninety | Thursday, May 5th, 1977

CCNA

"Award Winning Newspaper"

WORKMAN BROTHERS, Publishers
Established in the year 1888
Published Wednesday Afternoon, Dated Thursday
Subscription Rates: $9.50 per year In Canada; $17.00 Foreign; payable in advance.
Member of Canadian Community Newspapers Association and the Ontario Weekly Newspapers Association
Guaranteed Circulation Over 5,000
"Second Class Mail Registration Number 1555"

editorials...

the way we see it

Children Are Special

This is CHILD SAFETY WEEK, and according to the Canada Safety Council, five children are accidentally killed every day in Canada. The highest accident frequency rate is in the age group of 10 to 14 years, and most injuries are sustained as a result of traffic accidents. This staggering death toll can be reduced only by teaching children safe practices and by setting a good safety example.

Children are curious, creative and imaginative beings and that's what makes them very special. But a child's creativity has its place...and it does not belong in the selection of the route to take to and from school.

Left to their own devices, children are likely to choose the path that offers the most "excitement" and one dotted with construction sites, troublesome intersections, or blind alleys. It's a wise parent who selects the safest route for the child to take to school.

First, says the Canada Safety Council, parents should determine the safer side of the streets, avoiding the hazards mentioned above, then draw a map of the route. Explain to children why that route was chosen and why they must stay on it. Children will obey more rapidly if a reason is given.

Teach children the pedestrian safety basics. Tell them to cross roads only at crosswalks or where there are school crossing patrols or guards. Explain the authority of these people. Help them to learn the meaning of red, yellow and green traffic lights and the messages of street signs.

Once they have mastered the basics, take them on field trips into traffic. Walk the route with them, both to and from school, several times. This tests their knowledge in the actual environment under protected conditions. Be sure when taking the children on the test runs that you obey all the safety rules. Besides being curious, creative and imaginative, children are great mimics!

Make every week 'Child Safety Week' -- those little ones are so very, very special.

By The Lake - Side

By Dr. Gordon C. Smyth

We often see ourselves in others. Simon Peter is a case in point.

As the iron of Good Friday entered into his soul, with the memory of his denial and disloyalty, so the Resurrection was for him a profoundly shaking experience.

He left Jerusalem for Galilee, about a hundred miles away. Our Lord promised to meet him there. Possibly that is why he went.

There may have been a different reason. Did Simon Peter want to return to familiar scenes to test himself on the significance of what had happened?

When we meet him in the last chapter of John's Gospel, he is with colleagues. They are on the beach of a lake slightly larger than Lake Muskoka. He exclaims, "I am going fishing."

I am inclined to think that there was a temptation for Peter in what may have seemed a snap decision. I think that it stood for the lure of times when life had asked comparatively little of him, when he was a prosperous, respected, wife-supporting fisherman.

It had certainly been different from the company of a Man whose very name caused controversy, a Man who made unique claims and backed them up, a Man who asked tremendous sacrifices and expected them.

His had been a stormy career. It appeared over in a cruel death. And then -- there was that great mystery of the Resurrection. "I am going fishing." Was Simon Peter suggesting that it might be better to write discipleship off as too emotional? Was it reality?

I strongly suspect that as Peter and his companions repeatedly cast their net into the lake, he toiled with such questions too.

Many clergymen and church workers are experiencing bewilderment and discouragement. It is difficult enough trying to be fishers of men, without having to cope with preachers and writers, in strategic places, who, for one reason or another, do not see that Christians can co-operate with folk of other religions without turning their backs on the total fact of Christ.

Which life, which loyalties, which truths? "I am going fishing." As we look to the boat on that little lake long ago, we are gazing at a miniature of the world. As a matter of fact, the future of the world was in that boat.

I pray that as we eventually come to shore, we will respond as Simon Peter responded to the question, "Do you love me more than these?" Life's richest meaning and man's ultimate destiny depend on an affirmative response to the subsequent challenge of One who still speaks with all authority, "Follow me!"



Press Photo - Van Bridger

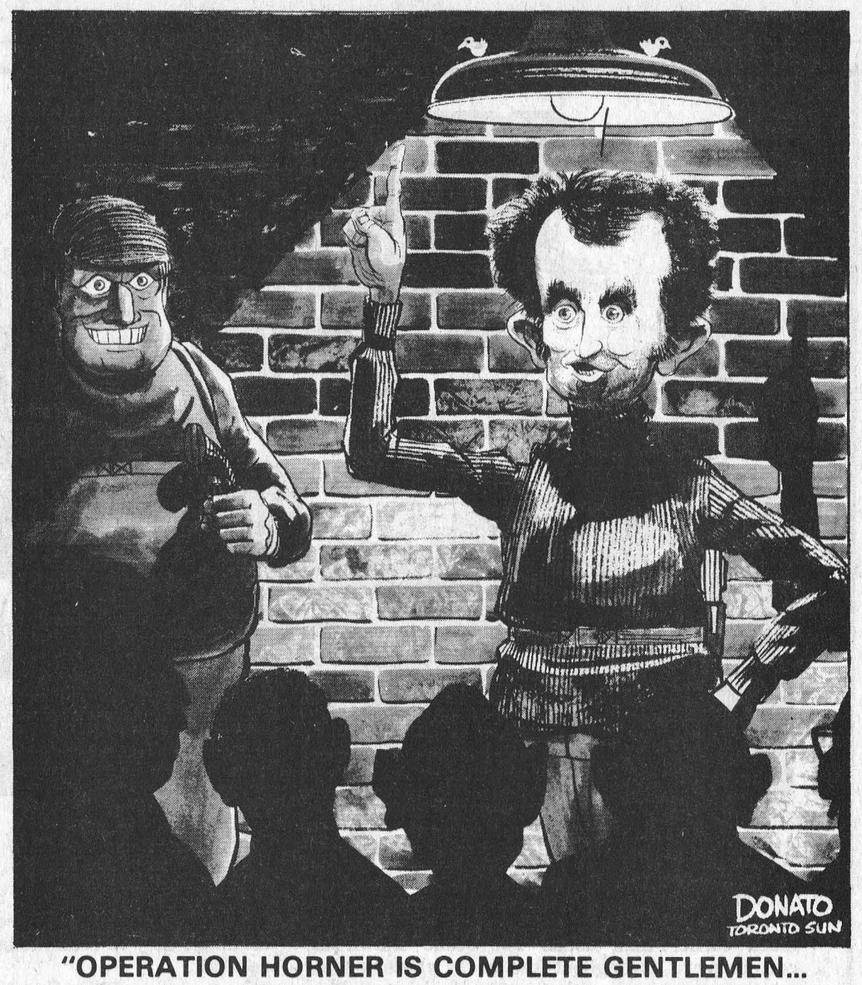

"OPERATION HORNER IS COMPLETE GENTLEMEN... MACKAY AND WOOLLIAMS WILL INFILTRATE NEXT, FOLLOWED BY WAGNER AND DIEFENBAKER... AND THEN...POWER!"

Letters To The Editor

The Editor,
The Winchester Press,
Winchester, Ontario.
Dear Editor:

The Council of Matilda Township has agreed to appraise all future municipal drains which are of a new construction nature having an outlet in either the South Nation or South Branch River. If the water from the above drains will adversely affect and further contribute to the flooding situation, the above Council will consider taking action to curtail construction of each municipal drain individually.

There is a general agreement that the reason for this increase in flooding is that more and more water is leaving the fields through the newly cleaned and rechannelled municipal drains and into an old and meandering South Nation and Branch Rivers that can't handle the runoff. The Rivers have to be cleaned, rechannelled and proper dams have to be installed to control the water. As it is now, there is no water control; therefore, the farms in the flood plain suffer the consequences.

It is not right that they should have to suffer when this deplorable situation can be controlled. How many farmers would put up with transporting milk by boat to higher ground; keeping six sump pumps running in the barns day and night for two weeks; watching cattle sleep in water; banking manure along a wall to keep out as much water as possible; having to put on hip rubber boots everytime you go outside; bolting a door so a three year old can't get outside in the deep water; watching your summer crop disappear after a heavy rain; spending thousands of dollars on tile drains to have the outlet vanish and the fields full of water; having a mile of tile broken because water lays in them in the fall and they freeze and expand during the winter; and replacing miles and miles of fences from year to year. The total overall cost in one year to these farmers in the flood plain is more than tens of thousands of dollars.

If the majority of ratepayers had to undergo these conditions year after year with no relief, the problem would have been rectified without delay. Since there is a minority group in each municipality, it is overlooked.

"Buying them out" is not the solution to the problem as every year they would have to buy more and more farms.

If there is to be a future for farming along the South Nation and South Branch Rivers, the water must be controlled. If the water level of the Rivers was dropped by three or four feet, municipal drains (the ones that drain into the South Nation and South Branch) would not be a threat to these farmers livelihood.

We DO NOT wish maliciousness. Our main objective is to get the Rivers cleaned.

Yours Truly,
Anna Meerakker-Smail,
Chairman, South Nation
Valley Drainage Committee

To the Editor:

In regards to a letter which was published in the April issue of the Dundas County Farmer from Anna Meerakker-Smail.

We would like to make the following comments:

1. We suggest that communications between the above-mentioned lady and her husband be improved, since his name NOW appears on a petition to have a municipal drain cleaned which has its outlet into the Nation River (the topic under discussion) and we understand she NOW has in her possession a petition to stop ALL municipal drains in Matilda, Mountain, Edwardsburg and Augusta Townships which have their outlet in the Nation River, (unless the one bearing her husband's signature is an exception).

2. Concerning her statement "Is it right for one farmer to force the other farmer out of business?", it seems that she would sacrifice most of the farm land in Matilda and surrounding townships in order to save Oak Valley.

3. Her husband and two other people with their names on her petition ran in the last Matilda municipal election (one was elected) supposedly to represent ALL the residents of the township not JUST Oak Valley, which consists of a very small percentage of the farms in the Township. It appears that they (all three) hae forgotten that the rest of the farmers in Matilda and the other townships mentioned also have to make a living regardless if the Nation River is cleaned or not.

4. Oak Valley is not the only place which is subject to irregular flood conditions (and has been for an unrecorded number of years). The Rideau River overflowed its banks at an exceptionally high level in the spring of 1976 causing thousands of dollars damage to homes and cottages that had been there for years. This excessive flooding was not caused by farm drainage.

5. A very small portion of the drainage work that she mentions consists of new drains; it is simply drains which were dug years before and are now merely being cleaned for the second and some for the third time. Consequently, if these drains did not cause severe flooding when they were originally dug I do not see how they can cause severe flooding now by re-cleaning.

6. The petition she has signed consists of the names of 135 people (more or less). Thirty-four (approximately) of these names including the one elected councillor have completed a majority of their drainage needs for the present time and are naturally not effected if all drains are stopped now. Forty names (more or less) consist of sons, daughters or relatives (not taxpayers) or people owning only a house and lot with no adverse effects from floods OR municipal drains. The most unrealistic part of the petition is the FACT that a few of the names she has also appear (along with her husband's) on a petition to have a municipal drain cleaned. It appears that some of these people have either been misinformed about the purpose of the petition or do not know what they want. Also if the signatures on this petition are examined closely it appears that one person has signed for two or more members of the same family in some cases and a few of the people who signed did not realize they were signing to stop all drainage, they were led to believe that it was only to help force the cleaning of the Nation River.

7. We suggest if the council supports that all municipal drains be stopped it is only logical that all tile drainage should also be stopped as the tiles contribute a large amount of water to the drains that have been completed.

8. According to an article in the April 20th issue of the Ottawa Citizen a copy of the petition would be sent by registered mail to Augusta, Mountain and Edwardsburg Townships. The majority of farmers in Edwardsburg Township have completed the cleaning of most of their municipal drains and if they sign this petition they should also agree to stop their tile drainage as well. As the flooding of the Nation River does not concern Edwardsburg Township residents the only reason these farmers would sign is because they are now assessed outlet for a drain which they do not wish to pay.

9. If all it takes is a petition to stop or start matters such as this we are sure that within a week we can get one representing the rest of the farmers in Matilda Township (who require drainage) with five (5) names to every one (1) of hers.

10. Does this lady also realize that by stopping all the municipal drains in Matilda and surrounding townships it would also stop many thousands of dollars in government grants being spent in these townships along with probably a hundred jobs, and create financial problems to many farmers. We cannot agree with her way of thinking concerning this situation.

11. We DO agree that the Nation River needs renovations but we DO NOT agree with her unbelievable methods of trying to accomplish this since a very large majority of farmers in Matilda and other townships would suffer severe drainage problems and therefore financial problems if municipal drains are held up. Sacrificing two, three or more farms for every one saved in OAK VALLEY is not logical in our way of thinking. THERE MUST BE A BETTER WAY.

We remain,
A few concerned taxpayers of Matilda Township.

Editor,
The Winchester Press,
Winchester, Ontario.
Dear Sir:

Reference is made to the current strike by HS teachers in the United Counties, and in particular to the meeting held by the Federation in the local Lions' Hall last evening.

Assuming, as implied by the Federation, that the teachers' demands are completely reasonable and that those of the Board are completely unreasonable, it is my humble opinion that disagreement with Article 23.06 is not sufficient reason for teachers to prolong the strike.

Such action by unskilled labour is understood, but surely pupils, parents and taxpayers have a right to expect professional behaviour from professional public servants.

If not, move over Italy, you may have led the world in non-production due to strikes in past years, but Canada will soon overtake!

As some of my teacher friends are aware, I have completely disagreed with some previous action(s) of the Board. Sorry Teachers, this time I am with the Board - come what may - ALL the way.

Yours truly,
H. Mussell.

7th column

By Joe Rowan

This week (May 3 to be exact), Radio Station CFRA celebrated its 30th anniversary as one of the most heard 'voices' in the Ottawa Valley. As a small 'ink blob' in a weekly that has served the same area for close to a century, we extend sincere congratulations. With due respect to the station's gifted management and staff, it seems more than timely to salute the memory of two voices that, in this writer's opinion earned a respect and admiration of rural Eastern Ontario that has not only continued down through the years, but has forced more and more dials to be turned to 580. We refer of course to one of the best friends farmers ever knew, the late Frank Ryan, and the golden voice of sports, creator of "Sports at Six", the late Tom Foley. We vividly remember climbing the wide stairs at the old auditorium seeking publicity for communityoriented projects, knowing full well the greeting would be warm and friendly and help cheerfully given. Needless to say Terry Kielty and his staff are carrying on that noble tradition. Please keep right on keeping us informed and filling the 'Valley' with music.

By the way if you still have last week's copy of The Morrisburg Leader don't destroy it. Those precious copies will some day be valuable collectors items since the Friday, April 29th issue was the last to be printed by the letterpress method. This week the familiar weekly will come alive with modern offset process, and we wish good friend Art and his boys every success. Think veteran Police Sergeant Harry Boyd and hockey star Don McNairn should be pleased to know their pictures will be preserved for posterity in filing cabinets everywhere. By the way Don, that distinguished looking moustache should make a real hit with your grandchildren.

If you're a ball fan, or for that matter ever have been, then you'll want to be at Osgoode this Sunday afternoon when the South-Carleton Fastball League will be celebrating 50 years of competitive summer sport. Opening ceremonies are scheduled for 1:00 p.m. and M.P. Walter Baker has very graciously agreed to throw a few curves. Think he said 'throw' -- or maybe he said 'watch' (and Terry Holmes promises there'll be plenty of them in the bleachers). A golden opportunity to meet the stars of today and of the many, many yesterdays. We can almost assure the presence of such former greats as: Edgar O'Brien, Mat Meagher, Vince Daly, George and Dave Robb, the Burt brothers, at least a half dozen McEvoys, a fistfull of Kellys, Bill Morrison, Don Hay, and of course, Keith Russell and Alf Taylor who have kept the wheels well greased and turning smoothly for many of those years. See you at Osgoode!

The leather medal for 'pun of the week' goes to former Winchester Township Reeve Cecil MacNabb. At a recent meeting concerning that irresponsible Nation River, someone criticised rather severely what he termed the laxity of the Nation River Conservation Authority. Chairman MacNabb is quoted as attempting to restore order by suggesting the past be forgotten. "It's water under the bridge", he said. Unfortunately Mr. MacNabb, therein lies the problem, all the water is not going under the bridge.

Visited the new show-rooms at Embrun Plumbing supplies last week and complimented Mr. Brisson on his excellent collection of photos. Where, we asked, did he find such a suave, rather dignified ageing gentleman to pose for so many photographs. Doggoned if they weren't all mirrors.

Osgoode Township Reeve Al Bouwers offered some sage advice to young hockey players at Metcalfe Jets awards night banquet last week. Noting the lovely young ladies accompanying the rugged athletes he said he never knew what real happiness was till he married Gert. "But then", he solemnly intoned, "it was too late." It is understood he'll be allowed to sleep in the house again next week.

Seems only fair to note that while this is being written we're enjoying the pleasing aroma of a TUEROS cigar, a gift from South-Carleton Fastball League president Keith Russell. Not sure, but think he intended to give it to us when his son was born, but it just slipped his mind -- for 30 years.

By the way, are you going home this Sunday to show your mother you still care? Just remember, all too soon your mother, like our dear mother, will be only a memory. Make this 'Mother's' Day one she'll always cherish.

And as a closing thought, maybe farmers paying their taxes might reflect on the possibility that what they're paying is more than their grandfathers paid for the farms. And that friends is what's known as inflation!

Maybe all readers are not aware of what happens to those who fail driving tests -- well, they become parking lot attendants.

Mail Slaughter Payment Cheques

Agriculture Minister Eugene Whelan says the first cheques are now being sent to beef producers for the 1976 slaughter cattle stabilization program.

"Producer claims for more than $8 million have already been processed and these payments will be in the mail by the end of April", Mr. Whelan said.

About 28,000 farmers are eligible to receive stabilization payments on steers and heifers they sold in 1976. The federal government expects total payments to exceed $45 million.

Producers who have not yet applied for slaughter cattle stabilization payments are reminded that claim forms are available at public stockyards, provincial agricultural offices and all district offices of Agriculture Canada.

Payment is being made on all heifers and steers sold for slaughter last year at A, B and C grades. Cattle that were not graded are eligible for payment if the price received by the producer indicates that the animals were comparable to grades A, B and C.

For cattle sold between January 1 and March 31, 1976, the payment is $1.84 per hundredweight. There is no payment for cattle sold between April 1 and June 30 because the average market price during those months was higher than the stabilization level of $40.16. For cattle sold in the third quarter (July 1 to September 30), the payment is $3.00 per hundredweight and the fourth quarter (October 1 to December 31) payment is $2.98 per hundredweight.

Individual producers may apply for deficiency payments on up to 2,500 head. Only cattle sold for slaughter are eligible and proof of slaughter must accompany the claim. Feedlot operators must have owned the cattle for at least 45 days before sale in order to claim the stabilization payment.



Early Spring Start

Farmers in the district are already on the land preparing for seeding which should get under way much earlier than usual. The scene shown is commonplace throughout the area where warm weather combined with occasional showers has agriculturalists predicting a bountiful crop. The early spring has also alerted optimistic gardeners confident they've seen the last of frosty nights till next fall.

Photo Courtesy Agriculture Canada

FMB On Your Side

Helping farmers get the most from their farm machinery is the aim of the Farm Machinery Board of Ontario.

Since its inception five years ago, the Board has helped hundreds of farmers solve problems with equipment dealers, distributors and manufacturers. There is no charge for the Board's service to farmers.

John Kessler, secretary-manager of the board, says that each year Ontario farmers spend about $300 million on equipment, repairs and services.

"We're trying to find the problems in the equipment industry and take corrective action. If we can improve the efficiency of the distribution and servicing of machinery we can improve the efficiency of the agricultural industry."

The Board, funded by the Ontario Ministry of Agriculture and Food, is made up of five producers who represent various facets of the agricultural industry and different parts of the province.

Mr. Kessler, who handles inquiries and complaints from farmers, is the only full-time employee of the Board.

"Most of the cases we deal with concern warranty problems and difficulties in obtaining parts. We try to protect the agricultural producer as a consumer. We will investigate problems and try to solve them for the producer."

Mr. Kessler feels the collective strength of the Board can assist producers with their machinery problems.

"The individual has less chance of successfully dealing with equipment dealers, distributors and manufacturers."

Producers who are having warranty, servicing or performance problems should contact the Farm Machinery Board of Ontario, c-o John Kessler, secretary-manager, School of Engineering, University of Guelph, Guelph, Ontario N1G 2W1.

North Mountain April Meeting

North Mountain Calf Club members held their April meeting at the home of Ed Rose. Howard Giles and club leaders Albert Koekkoek and Herman Jansen were present. The meeting opened by reviewing the parts of the cow.

Everyone then watched a film entitled "How to Make Your Cows Worth More", provided by the Surge dealer at Manotick and presented by the Ministry of Agriculture and Food. It was a useful film on how to improve milking procedures.

Mrs. Rose then provided the club with some delicious snacks and the meeting was adjourned.

Vernon 4-H

The second meeting of the Vernon 4-H Club was held April 18th at the Metcalfe Curling Club. Members judged a class of oats, barley and identified seeds and gave reasons.

Surprise Visitor, Eugene Whelan Livens Discussion At Belleville

Eastern Breeders Inc. sponsored an expanded beef program this year by holding three beef meetings in different parts of the service area — Kemptville, Belleville and Renfrew.

Seeing cows in heat and getting them bred has always been a concerning factor to beef and dairy breeders alike. Dr. Phil Watson, E.B.I. Veterinary Consultant, has been carrying out encouraging experimental work in this area of Heat Synchronization with Prostoglandin. The service is not yet geared to provide service to all interested herds. With the use of Prostoglandin, it is quite conceivable to have a 70 percent conception rate on a first service providing the cows are in good health and are receiving the proper nutritional ration. The use of the drug would cut costs as well for the breeders because the technician could inseminate many cows on one visit in one day. The first prostoglandin and its effect on the reproductive cycle was discovered in Europe in 1935. Today, synthetically prepared prostoglandin is used with no harmful side effects resulting. If conception does not take place, the cow will return to her normal 21-day cycle.

Mel Thomas, Director of Promotion and Beef Representative for E.B.I., discussed the beef cattle aspects of E.B.I., the breeder-owned A.I. Centre. The objective is to provide a genetic sire pool that will contribute to a healthy, productive and profitable beef industry. The successful cow-calf man is one who can have heifers calving at 24-25 months of age without assistance. Those females will produce a calf every 12 months on a minimum of feed and can generate a satisfactory income over cost. A necessary ingredient, for the breeder, is pride in his product with a satisfied consumer always in his plans. The A.I. industry is now providing progeny proven sires that can overcome calving difficulties and inject the fast gaining trait to put steers in the market at 15 months. This is made possible by the various progeny proving programs that identify the undesireable traits and those sires are removed, leaving only superior bulls in service.

Mr. Whelan, an unexpected but welcome visitor at Belleville, turned the meeting into a lively discussion on the possible improvement in the economy of the Canadian Beef Industry. Mr. Whelan iterated that boycotts on beef imports are not a good market management approach. The stabilization programs are designed to help producers get over a depressed period in the beef industry.

Cliff Morrow, O.M.A.F. Beef Cattle Specialist at Perth, says beef cattle can convert what we grow in Eastern Ontario very efficiently. Mr. Morrow injected an air of optimism when he said "the heavy kill in 1977 and possibly in 1978 is bound to improve the economics for the beef producer". Breeders should have faith, apply the best technology and managerial ability and use the bulls proven to breed the better genetic needs into the herd and the breeders will be in the desired position when the economic improvement arrives.

GENSTAR Chemical Limited
NUTRITE To Better Serve Your Agricultural Needs NUTRITE

MANUFACTURERS OF
* Blended Nutrite Fertilizer * Premium Three & Five Star Analysis * Bags & Bulk Service * Bulk Spreaders — 4 ton rental * Anhydrous Ammonia * Applicator Rental Service

Plants located at

SEED CORN
P.A.G. & CARGILL

CORNWALL
42 FRONTENAC STREET
932-0275

CHEMICALS
AATREX, BOOSTER PLUS, LASSO, BLADEX, SUTAN CMPP, 2-4-D, MCPA & BRUSH KILLER

CHESTERVILLE
448-2318

NUTRITE

...Giving nature a helping hand

NEW HOLLAND MACHINERY

New Equipment

1 George White 12" Posthole Digger	295.00
1 9" Posthole Digger	285.00
1 Sandrum 29 Tine Cultivator	595.00
1 Sandrum 41 Tine Cultivator	1,065.00
1 Sandrum 51 Tine Cultivator Hydraulic wing lift	1,680.00
2 375 Bogballe Fertilizer Spreader	each 350.00
2 475 Bogballe Fertilizer Spreader	each 380.00
3 12 ft. Chain Harrow	each 395.00
1 16 ft. Chain Harrow	525.00
1 Super Rhino 8 ft. Blade	825.00
1 Little Rhino 6 ft. Blade	325.00
1 4 Furrow Semi Mounted 14, 16, 18" Sandrum Plow	3,000.00
1 3 Furrow Semi Mounted 12, 14, 16" Sandrum Plow	1,550.00
1 8011 Zetor Tractor with Cap	12,965.00
1 6745 Zetor Tractor 4 Wheel Drive	10,785.00
1 6711 Zetor Tractor	8,960.00

Other Models Available on Request

Built Extra Rugged For Extra Dependability.



Used Manure Spreaders

1 510 NH with Hydraulic End Gate	900.00
1 510 New Holland	600.00
1 516 New Holland	1,200.00
1 327 New Holland	600.00
1 325 New Holland	400.00
1 208 New Idea	800.00
3 New Holland 210 Bushel [new]	each 2,500.00

Used Discs

1 32 Blade Oliver [used]	400.00
1 28 Blade International Harvester [used]	500.00

New Athens and Duham Disc Available on Request

1 used Big Rhino 8' Blade	495.00
Model 479 Haybines	4,300.00

New and Used Balers, New and Used Harvesters
New and Used Haybines, Bale Wagons and Round Balers

Erik Therkelsen & Son
Sales and Service
Russell, Ontario
Bus. 445-2818
Res. 445-2899



Buy a Homelite XL-2 chain saw or a Super 2 chain saw during Homelite's April-May-June celebration and get the carrying case FREE!



XL-2

Ideal for the weekend woodsman! Twin-trigger dual control system with top trigger for tricky angles, rear trigger for two-fisted control. Comes equipped with Homelite's Safe-T-Tip to prevent kickback and protect against loss of control.
GET THE CARRYING CASE FREE with the purchase of an XL-2 or Super 2 chain saw.

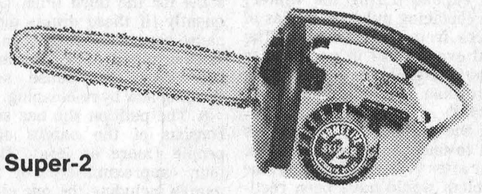

Super-2

The saw for the do-it-yourself handy man! Twin trigger system with 20% more power than the XL-2. Equipped with Homelite Safe-T-Tip to prevent kickback.

GET THE CARRYING CASE FREE
with the purchase of an XL-2 or Super 2 chain saw.

Carrying case for Super-2 | Carrying case for XL-2



Offer ends June 30, 1977
(At participating dealers)

HOMELITE-TERRY
TEXTRON
Homelite-Terry Division of Textron Canada Limited

R. H. Beckstead
Williamsburg, 535-2103

SMITHS PHOTO STUDIO
62 Kyle Drive
Phone 543-2873
Morrisburg

Print It!

"You name it . . . from your name to your zodiac sign to anything you want . . . we can print it for you in 30 seconds on your T-Shirt."
at

Edie's House of Fashion
Morrisburg Shopping Centre



WE'RE OPEN

and you are invited to inspect our modern Restaurant and Grocery Store.



Italian Food
Home Made Pizza
Canadian Food
Take-Out Orders
Complete Line Of Groceries

OPEN 7 DAYS A WEEK

Look for the Sign on Highway 31, 100 yards south of Regional Rd. 8.

New Technique

Spruit Farm Hosts Clinic

Area farmers last week watched an interesting demonstration of the new liquid manure technique. Organized by the distributor "Forano" and the local dealer "Metcalfe Service Centre", the demonstration was conducted at the Spruit Farm in Mountain Township.

It was explained that first the manure is liquified by the agitator and then pumped into the spreader wagon.

Besides surface spreading the machine can be equipped with a soil injector making it possible to inject the manure directly into the soil for extra nutritional value and elimination of odors.

Accompanying photos, taken at the scene, show the agitator, the Hawk 3200, with a capacity of 3,264 gallons in action and details being discussed.

Photos courtesy PHOTOGRAPHY '76





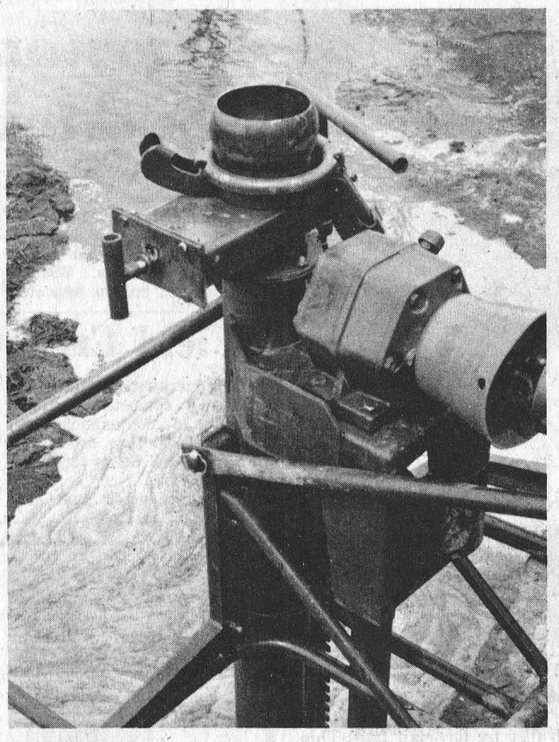

E.O. Holstein Calf Auction Averages High Price $976.

Fawcett's Sale Arena, Winchester, Ontario hosted the Eastern Ontario Holstein Calf Sale. This top quality sale of 61 calves totalled $59,520.00, an average of $975.74. The Sale Manager, Allison Fawcett and staff capably managed this sale, Saturday, April 16, 1977.

Eastern Ontario's first ovum transplant calf, Sunnylodge Star Girl brought the top price of $19,000.00. She was consigned by Carl Smith, Chesterville and purchased by John James Bompas, Richmond. Born January 8, 1977, Girl is sired by the Excellent and Superior Production sire, Roybrook Starlite. Her dam is a Very Good Three Star Brood cow, Green Top Stylemaster. This female has four sons in A.I. units in Canada and one Excellent daughter who has eight lactations of milk totalling 73,518 kg. of milk, 2,738 kg. fat with a 3.72 percent test.

Oran Montgomery, Monkland bought a calf consigned by Madawaska Holsteins, Arnprior for $1,750.00. Madawaska Loma is sired by Glenafton Man-O-War (Excellent and Class Extra). Loma, a senior calf is from a Good Plus daughter of the Excellent and Class Extra sire, Downalane Reflection Emperor who yielded as a four-year-old in 305 days, 6,361 kg. of milk, 260 kg. of fat with a 4.09 percent test. The next dam is a Very Good Glenvue Radar (Excellent and Superior Type) daughter. The next dam is classified Excellent.

Terrdale Anita, consigned by Terrdale Holsteins, Brinston was purchased by L. Dohmer, Bedford, Quebec for $1,250.00. This senior calf is sired by the Very Good and Superior Type sire, Wholesome Perseus Leader. Her dam is a Good Plus daughter of Rockdale President (Very Good and Superior Type). She has four lactations which average 132 percent milk and 137 percent fat Breed Class Average.

Norallea Farms, Pembroke bought a calf from Dalton R. Ouderkirk, Lunenburg. Creekville Hattie was purchased for $1,000.00. She is a Seiling Rockman (Excellent and Class Extra) junior calf. Her dam is classified Good Plus and is a Lassie Leader (Very Good and Class Extra) daughter. The next two dams are also Good Plus.

Dan O'Brien
Rural Route 1
Osgoode, Ont.
821-3054 if busy 821-2165

CALL US FOR ALL YOUR ROOFING AND SHEET METAL NEEDS. WE HAVE PURCHASED TOM HEAPHY'S BUSINESS AND WISH TO UPHOLD THE GOOD SERVICE.

Youths Require Farm Hosts

The Junior Agriculturalist Program is designed to provide a practical learning experience for young people from non-farm homes who have a serious interest in agriculture and who have had no experience working on a farm. This popular program which is sponsored by the Ontario Ministry of Agriculture and Food has been in operation for the past four years. Many host farmers in the past have found it to be a rewarding experience, not only for their families but for the Junior Agriculturalists as well.

Host farmers are to operate a commercial farm and to be engaged in farming full time. Selection of host farmers will be based on their interest in helping an inexperienced young person develop skills required on a farm and on their ability to work well with and supervise young people.

The Junior Agriculturalists are 16 and 17 years old. They are selected on their reasons for being interested in agriculture or his or her plans for further education or career in some aspect of agriculture. Junior Agriculturalists live with and participate in regular activities of the farm family on the farm and in the community.

The on-farm assignments last from June 20 to August 20th. Each Junior Agriculturalist will receive a training allowance of $16.00 per day. The Host Farmer will pay $5.00 in cash and room and board worth $5.00 per day. The Ontario Ministry of Agriculture and Food provides the remaining $6.00.

If you think you would like to have a Junior Agriculturalist for the summer contact your local Agricultural Office for an application or contact the regional co-ordinator, Barb Miller, 10 Sunset Blvd., Perth, Ontario. Phone 613-267-1063. Application deadline is May 15, 1977.

Remember Mother with Flowers on that Special Day



Choose from a variety of plants or cut flowers



The Village Green Flower Shop
Morrisburg, Ontario

Return Home

Mr. and Mrs. F. Erle Helmer have returned home after spending five months in Lakeland Florida.

During their stay in Lakeland they were visited by Mr. and Mrs. Gordon Helmer, Ian and Truda of Ottawa. Their grandson, Douglas Hough of Finch flew down to spend the last two weeks. Mr. and Mrs. Lynden Hough came for a week after a cruise through the Virgin Islands. Mrs. Hough and Douglas drove home with them.

Miss Flossie Christie returned home on Friday last having spent the winter with her sister and husband, Mr. and Mrs. Arnold Weaver in Niagara Falls.

WADE'S
FOOTWEAR
DRYGOODS

GWG CLOTHING
GREB FOOT WEAR
HUSH PUPPIES



We are equipped to repair footwear also harness and saddles

OPEN: 8AM-5PM
5 DAYS A WEEK
CLOSED WEDNESDAY AT NOON

RUSSELL
445-5663
Lorne Wade, Prop.

You have two kinds of weed problems. You need two kinds of herbicides.



Lasso® plus atrazine controls many grasses and broadleaves.
You can't expect one herbicide to get them all. So if you need dependable, *broad spectrum* weed control in your corn, consider a labeled tank mix of Lasso® herbicide by Monsanto plus atrazine Lasso controls many of the grasses a broadleaf herbicide may miss, like crabgrasses, fall panicum, barnyardgrass and yellow and green foxtail. Atrazine adds control of many broadleaves, including lambsquarters, pigweed, common ragweed and smartweed. Even reduces competition from velvetleaf (buttonweed).

Tank mixed together, Lasso plus atrazine offers two kinds of control for two kinds of weeds. And this proven combination works in a variety of soil textures.

Lasso®
EMULSIFIABLE WEED KILLER BY Monsanto

Monsanto Canada Ltd., Montreal, Quebec
Toronto, Vancouver, Winnipeg

Always read and follow the label instructions for Lasso herbicide Lasso® is a registered trademark of the Monsanto Company.

LC LALN 4/77

Let's Get Growing!

SPRING SEEDS

LAWN GRASS
$2.50 2 lbs. $4.75 4 lbs.

Timothy & Alsike Mix
LAWN SEED
79¢ lb.

Bulk Fairway "B" Mix ..... 95¢ lb.

Complete line of
SEEDS, SUPPLIES
for your garden!

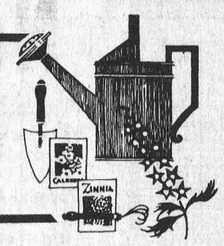

SPRING FERTILIZER
For the Lawn, 10-10-10, 66 lbs. $5.25
For the Garden, 5-10-15, 66 lbs. $4.75
GREEN CROSS
Super-Gro with Killex, 22 lbs. $10.95
Lawn Green, 22 lbs. $9.95

there's one near you

Full line of FARM SEEDS
Farm Fertilizer at LOWEST Cost. Let us Quote.
Shop at Berry's for No. 1 or Certified Forage Seed

SPRING WEED KILLERS
- ATRAZINE
- ROUND UP
- PRIME EXTRA
- CORN OIL CONCENTRATE
- 2-4D
- SUTAN
- M.C.P.A.
- LASSO

BERRY'S FARM STORE
Winchester 774-2522 Russell 445-5250
South Mountain 989-2880

Farm Use Of A.I. Permits More Popular

"There has been a remarkable increase recently in the use of do it yourself A. I. among purebred dairy herds in Canada", commented David Clemons, Secretary, Artificial Insemination Division, Joint Dairy Breeds Committee of Canada. "Not only is there a substantial increase in Canadian totals, but there is a remarkable growth in the share which Ontario breeders represent".

The Joint Dairy Breeds Committee requires that owners of purebred dairy cattle obtain a permit if they wish to perform artificial insemination services themselves in their own herds, rather than have a technician from the A. I. Unit do the work for them. These permits are issued on an annual basis.

In 1975, 474 permits were issued by Joint Dairy Breeds for all of Canada. Only 113 of these were for Ontario farmers. In 1976, the national figure rose to 650, with Ontario taking over one-third at 232 permits. Already at the end of March 1977, 622 permits had been issued in Canada, 180 of these in Ontario. It should be noted, however, that there are now two kinds of permits available, one for purebred cattle and one for unregistered cattle at $25 and $10 each respectively. Previously, the more expensive permit was necessary for all cattle.

"The growth in do it yourself A. I. offers conveniences for some farmers, but difficulty for artificial insemination units and breed associations. Additionally, many farmers find it impractical or uneconomic", comments Mr. Clemons. Discussion on the merits of do it yourself A. I. continues across Canada and in several other countries as well. Breeders are advised to consider all the factors carefully before entering into the time and expense necessary for courses, equipment, etc.

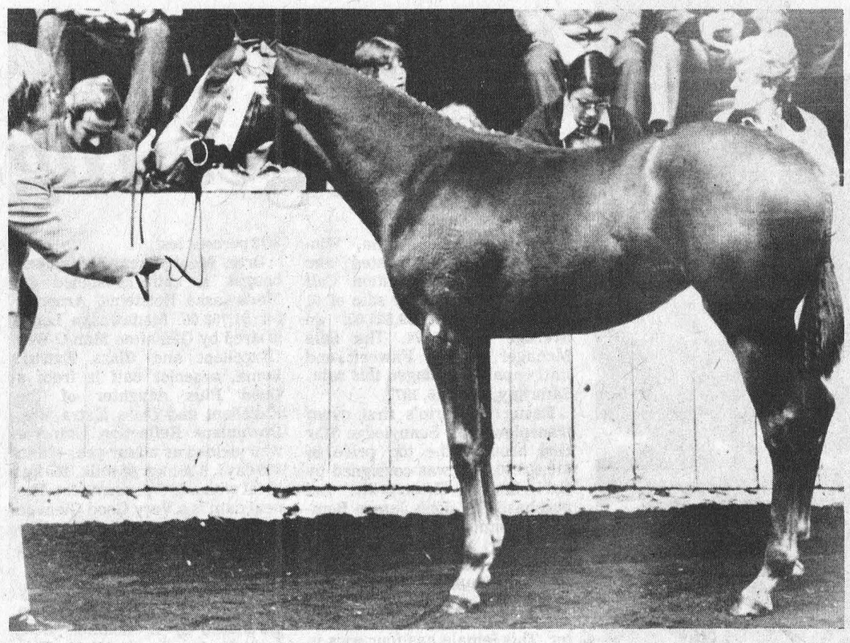

Another Winner

Bob Henselwood of Kemptville with Grecian Debut, a 1975 filly by Grecian Isle. This filly was the top Canadian Hunter foal at the 1975 Royal Winter Fair and the top Hunter Yearling at the 1976 Devon Horse Show in Devon, Pennsylvania. Mr. Henselwood will be instructing in the course in Practical Horse Management to be offered by the Kemptville College of Agricultural Technology starting on May 10th. This series of evening sessions will provide the registrant with some intensive 'hands-on' instruction in all phases of horse management including handling horses, stable management, treatment of common injuries and preparation for show.

Vernon Resident Dies Suddenly In 75th Year

Donald Henry MacKeracher, a retired accountant, died at his late residence on April 29th in his 75th year.

Born at Russell, a son of the late Mr. and Mrs. William MacKeracher, he was educated at area schools and had been residing in the Vernon district for several years.

The late Mr. MacKeracher, who was predeceased by his wife, the former Cora Elsie Smith, is survived by two sons, Mervin of Etobicoke and Barry of R.R. 2, Osgoode. Also one sister, Katherine MacKeracher of Ottawa. He was predeceased by two sisters and one brother.

A member of Vernon Baptist Church, the funeral service at Vice and Criag Ltd. Funeral Home, Winchester, was conducted by Rev. Frank Stone at 2:00 p.m. on May 2nd.

Pall bearers were Harold Ferguson, Archibald Smith, Donald Ferguson, Harry Anderson, Richard Linton and Arnold Wyatt.

Interment was at Springhill Cemetery.

Field Crop Competition

Those interested in entering the field crop competition staged annually in conjunction with South Mountain Fair, are invited to contact Carl Sears (989-5562) before June 1st.

Mr. Sears notes that hay judged in the field must also be entered at the fair as haylage or dry baled hay, since all entries must be judged while growing and again at the fair following harvesting.

ARDA Land

New Farm Enlargement, Consolidation Program

Federal-Provincial agreement was reached before April 1, 1977 to extend the existing ARDA farm enlargement and consolidation program until December 31, 1978. This could mean an expenditure of up to 9 million dollars for land acquisition and up to $700,000 for development funds to improve the land. This amount is cost-shared equally by the Federal Government under the Department of Regional Economic Expansion and the Ontario Ministry of Agriculture and Food.

The purpose of this project is to assist in the establishment of viable farm units through the enlargement, consolidation and basic improvement of non-viable farms. It is hoped that this will help to retain agricultural land to maintain and increase food production and thus provide a satisfactory farm income. It may assist in the establishment of young farmers and complement present credit programs so that not all the land necessary for a viable farm operation needs to be owned or purchased.

Under the guidelines for the program the maximum purchase price is $350.00 per acre and after the farm is leased a maximum of $150.00 per acre may be spent to improve the land by drainage, fencing, stone removal or other means.

The farms will be leased to neighbouring farmers under a renewable five year lease agreement. At the end of the first five years the farms may be purchased by the lessees at the original cost plus the cost of any improvements or the farms may be leased for further five year terms. If purchased after the first lease the farms will be reappraised.

Since the inception of this program in 1966 some changes have taken place in the policies regarding purchase price, development funds and rental arrangements. It has always been the policy to charge only the amount payable for taxes and insurance for the first year of the lease and this amount plus a set interest rate for the following years.

To date 2,804 properties have been purchased comprising 421,987 acres at a cost of $31,074,816. About half of these properties have since been purchased by the lessees to provide consolidation which was the purpose of the program.

At the present time Rural Development staff members are taking applications for sale of farms and from prospective lessees for farm enlargement.

We Build Superior Silos
For • Corn • Haylage • High Moisture • Extensions • Replastering Silos

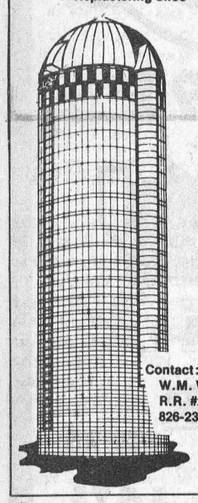

Contact:
W.M. WAMMES
R.R. #2, Osgoode
826-2394

Samuel J. Patterson, C.G.A.
Certified General Accountant
Accounting, Bookkeeping, Income Tax Service
P.O. Box 100
Morewood, Ont.
K0A 2R0
(613) 448-3015

Gerry's Construction
General Contractor
Specializing In ...
Homes, Farm Buildings, Garages
Aluminum Siding, Facia and Soffits
Also Renovations
Free Estimate
South Mountain
Gerald St. Pierre
989-5647

SAVAGE DRYWALL
Complete Drywall Installation and Finishing
[also sprayed Ceilings]
Contact Brian Savage
Winchester
774-2242

All Work Guaranteed
Free Estimates
METCALFE ELECTRIC
CUSTOM RESIDENTIAL WIRING
SERVICE CALLS - REPAIRS - FARM WIRING
ELECTRIC HEATING SPECIALISTS
HUGH FERGUSON
Metcalfe, Ont.
Ph: 821-2815

5 ST. CLAIRE AVENUE
OTTAWA, ONTARIO, PHONE 224-3945
M.L.S. SERVICE
John DeVRIES LTD. REALTOR
Member of Ottawa Real Estate Board. Can give you complete multiple listing service [M.L.S.]. More than 100 Real Estate firms can sell our M.L.S. listings.
AL BOUWERS 821-3522
SVEN JORGENSEN 774-5226
Licensed Representatives for John DeVries Realtor

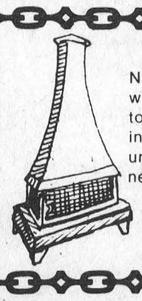

Ron Freeland Fireplaces
Now showing, two models of Valley Comfort wood burning heaters. Welk-um wood furnace to couple with your oil furnace or to work independently. 20 different wood burning units. One large cookstove. Square A chimney, chimney cleaner, Fire-up safe fuel.
RON FREELAND FIREPLACES
SHOWROOM, 494 YORK STREET
WINCHESTER, ONTARIO
PHONE 774-2845

A Registered Builder of
HUDAC NEW HOME WARRANTY PROGRAM
Don Erwin
General Contractor
Mountain, Ont.
R.R. 2 (Hallville)
Phone 989-2169
Free Estimates



DINE OUT for Mother's Day
MOTHER'S DAY SPECIALS
Sunday, May 8th, Only
Roast Turkey Dressing
includes soup or juice, coffee and dessert
Prime Rib Roast Beef
includes soup or juice, coffee and dessert
Strip Sirloin Steak
includes soup or juice, coffee and dessert
Cold Ham Salad
includes soup or juice, coffee and dessert
COUNTRY KITCHEN RESTAURANT
Winchester 774-2417



case
Get growing with CASE!
Truck Load SALE
"Built like the big ones" Engineering provides the dependability, durability and performance you expect in a Case.
SEE US TODAY FOR A PERFORMANCE DEMONSTATION!

for a carpet-smooth lawn
TRY IT!
CASE EXCLUSIVE HYDRAULIC DRIVE
NO BELTS
NO SHAFTS
NO PULLEYS



• Single lever control of speed and direction
• Case exclusive snap fast system
• Sports car type steering
• Isolation engine mounts
"BUILT LIKE THE BIG ONES"
ACRES
WINCHESTER 774-2834
SALES • SERVICE • PARTS

BEAVER

HOME & COTTAGE Specials

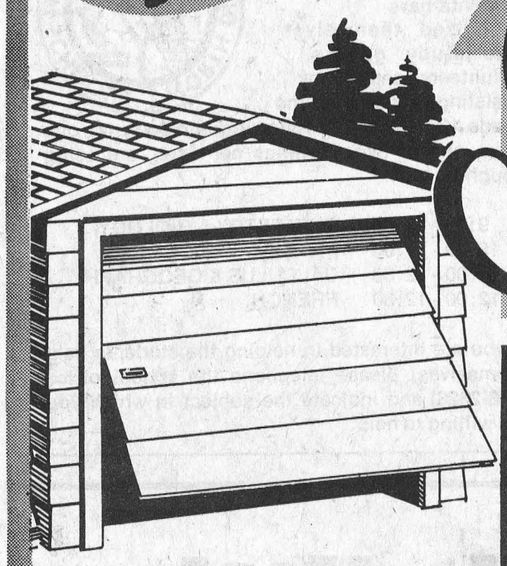

One Piece Garage Door
Engineered to high standards. Glides on nylon rollers—face and frame are durable Steel.

115.99 8′ x 7′ **135.99** 9′ x 7′

Steel Sectional Door
Just a simple nudge lifts the door up and into it's hideaway position quickly, quietly and smoothly. Made from electroplated, bonderite-treated steel so it won't swell, shrink or rust.

149.99 8′ x 7′ **159.99** 9′ x 7′



Standard Spruce 4′ x 8′ Plywood
7.55 3/8″ **9.95** 1/2″ **11.69** 5/8″

Select Fir Plywood G.I.S.
13.99 4′ x 8′ x 5/8″

Standard Fir 4′ x 8′
7.83 3/8″ **10.60** 1/2″ **12.69** 5/8″

2 x 4 x 8′ Spruce
1.15 **59¢** Economy studs

Spruce Construction
16¢ 1 x 6 x 10′-16′ lin. ft. **15¢** 2 x 4 x 10′-16′ lin.ft.

Cedar Lumber
25¢ 2 x 4 **55¢** 2 x 6

Impregnated Sheathing
3.99 4′ x 8′ x 7/16″ **4.49** 4′ x 9′ x 7/16″

Ruffdeck 4′ x 8′ x 7/16″ **6.49**

Aspenite Sheathing 4′ x 8′ x 1/4″ **4.69**

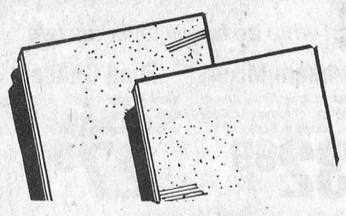

Gypsum Wallboard
4″ x 8′ x 3/8″ **3.09**

4′ x 8′ x 1/2″ **3.19**

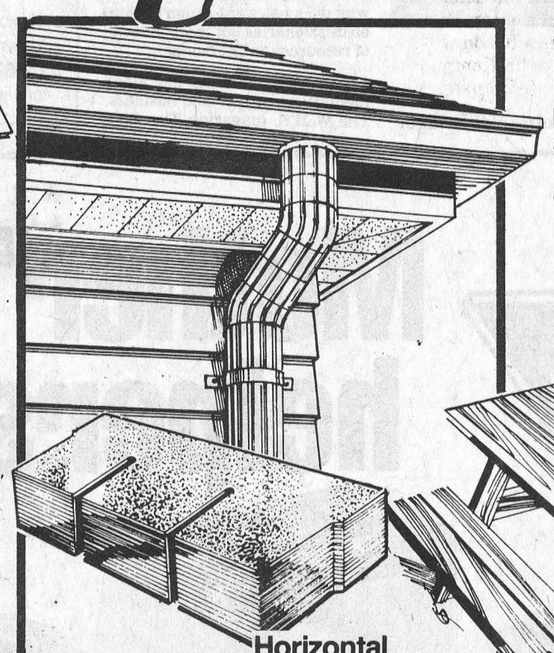

Colorlok X-90 Siding
Pre-finished Masonite horizontal siding in 12″ x 16″ panels.

36.99 64 sq. ft.

Horizontal Alum. Siding
White aluminum siding in 9″ x 144″ panels. Save years of expensive painting.

65.50 88 sq.ft.

Soffit Panels
White aluminum soffit panels. Vented.

10.88 16″ x 12′-6″

Channel Runner
White aluminum channel runner. 12′ lg.

2.49

Fascia Panels
White aluminum panels.

4.69 6″ x 10′ **5.79** 8″ x 10′

10′ Eavestrough
1.79 Galv. Steel **3.58** White Steel **4.48** White Alum.

10′ Downpipe
1.99 Galv. Steel **4.48** White Steel **4.98** White Aluminum

White Aluminum Accessories:

Inside Corner	2.48
Outside Corner	2.48
Right or Left End Cap	88¢
Centre Drop	1.68
Slip Joint Connector	68¢
75 Elbow	1.08

Asphalt Shingles
210 lb: 3-in-1 shingles. Self sealing. 3 bundles per sq.-100 sq. ft. coverage.

15.95 Black only

90 lb. Roll Roofing
Ideal surface roll roofing for the home, garage, shed, or cottage. Economical. Covers approx. 100 sq.ft. 36″ W.

8.97

No. 15 Building Paper
Multi-purpose underfelting. 36″ wide. Covers approx. 432 sq.ft.

7.47

Sakrete Mixes
Ready to mix—easy to use Sakrete. Available in 30 kilos. Choose Sand, Concrete, or Mortar Mix.

1.88 30 kilos



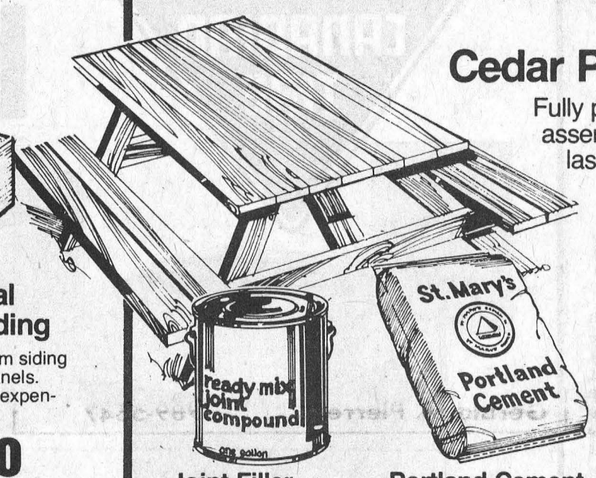

Cedar Picnic Table
Fully pre-cut and ready to assemble. Made of long-lasting Western Cedar.

29.88 Approx. 6′ lg.



Joint Filler
Pre-mix compound to smooth out the rough spots in gypsum.

3.99 Gal.

Portland Cement
Easy to use cement for your Summer projects. 80 lb.

P.V.C. Panels
Corrugated plastic panels for around the pool, etc. 8 gauge.

2.95 26″ x 8′ panel

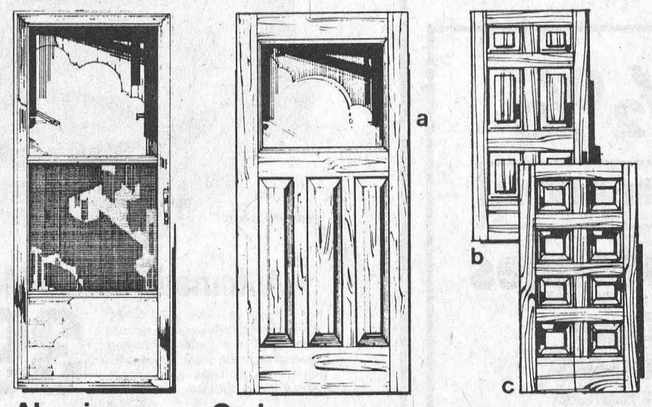

Aluminum Storm door
Mill finish standard Storm door. 1 1/4″ thick. Choose 2′8″ x 6′8″ or 2′10″ x 6′10″.

48.75

Cedar Entrance Door
For a grand entrance choose one of the beautiful style, hand crafted Western Cedar doors. Each door is 1 3/4″ thick.

49.88 #130 2′8″ x 6′8″

69.99 Buckingham 2′10″ x 6′10″

75.95 Nordic 2′10″ x 6′10″

Fiberglas Insulation
Convenient friction fit batts of insulation. Helps keep your home cool in Summer, warm in Winter.

11.25 R-12 x 15″ Covers 90 sq.ft. **10.50** R-20 x 15″ Covers 50 sq.ft.



Polyethylene Insulation
Clear poly film that has several uses. Weatherproofs, too!

9.99 2 mil. (102″ x 180′ rl.) **12.99** 4 mil. (120″ x 100′ rl.)

Rigid Foam Insulation
Easy to handle rigid 4′ x 8′ sheets. Use to insulate between basement walls.

1.55 1/2″ **2.35** 3/4″ **3.10** 1″

5.29 1 1/2″ **6.99** 2″

BEAVER – HODGINS

STORE HOURS: 8:00 to 5:30 Mon. thru Fri. 8:00 to 4:30 Sat.

Phone 543-2969 Highway No. 2 Morrisburg

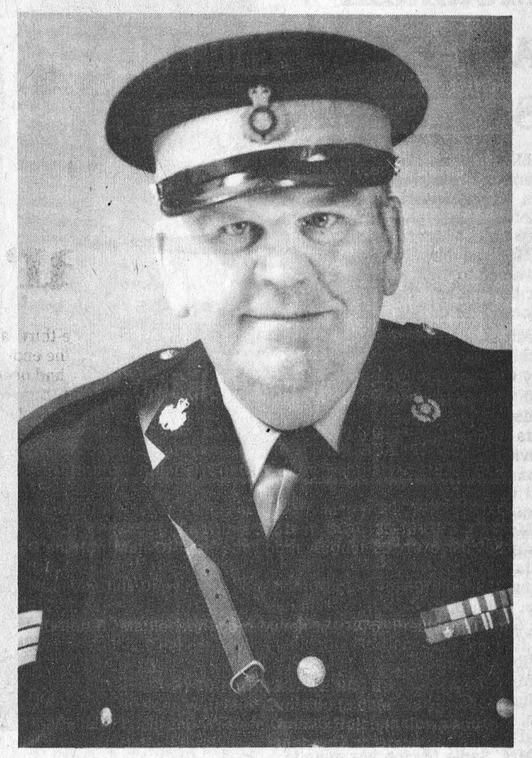

Honour Sergeant

Thirty-Year veteran of the Ontario Provincial Police, Sergeant Harry Boyd, was honoured by members of the Morrisburg Detachment and friends at a recent testimonial dinner.

Presently on retirement leave, Boyd has served with the Morrisburg detachment since attaining his sergeant's ranking in January 1965. The dinner and dance was held at Upper Canada Village Restaurant last week.

Harry Boyd, a native of Belleville, served with the Royal Canadian Ordance Corps from July 11th, 1941, until February 7th, 1946 handling heavy equipment first at Peterboro then at Barriefield. While serving overseas he was involved in campaigns in France, Belgium, Holland and Germany.

Mr. Boyd joined the Ontario Provincial Police on March 15th, 1947 and was posted to Aguasobon River in May of that year. The following year he was transfered to Schrieber, Ontario and was married to the former Marguerite Giffin of Belleville. Next posting for Boyd was to Barrie in May of 1954. He was then promoted to Corporal and posted to Arnprior in January, 1956. After spending a year and one half in Arnprior he was moved again, this time to Pembroke where he took charge of that detachment.

The Boyds are proud parents of one daughter, Judy, Mrs. Bruno Borovskis of Dollard des Ormeaux and one son, James of Montreal.

An ardent hobbyist, Sergeant Boyd, will now find time to actively pursue his many interests. Friends throughout the area join in wishing him a very pleasant retirement.

Smith's Photo Studio, Morrisburg

Parents Be Warned

(By J.P. Watson, Community Services Officer)

With the arrival of Spring, the warmer weather "triggers" a new growth of life around the countryside. Unfortunately, as the climate becomes more pleasant the "trigger" effect signals the return of the child molester.

All parents should constantly remind their children, particularly the very young, to beware of any strangers, whether on foot or in vehicles. This type of education extends beyond the classroom and it is presumptive to expect the harsh realities of life to be the sole responsibility of the education facilities and law enforcement agencies.

Children need to be reminded periodically of the dangers of becoming involved with the child molester and this becomes an extension of the education the child receives at school.

The smaller communities are ideal spawning grounds for this despicable crime to be perpetrated and the co-operation of the public is vital to the Police in order to combat the increase in child molestation occurrences.

Should any citizens see any suspicious person or vehicle loitering near any schools or recreation areas obtain the following information if possible and contact the Police IMMEDIATELY.

1. Licence Number
2. Make of Vehicle
3. Type of vehicle, i.e. van - stationwagon.
4. Colour of vehicle
5. Full description of driver or passengers
6. Direction of travel vehicle took on departure

Remember - failure to take positive action quickly could result in tragedy for a small child, with irrepairable damage to his or her personality. This does not always happen to other children, it could be your own child. Please give it some thought.

HOLSTEIN BULLS

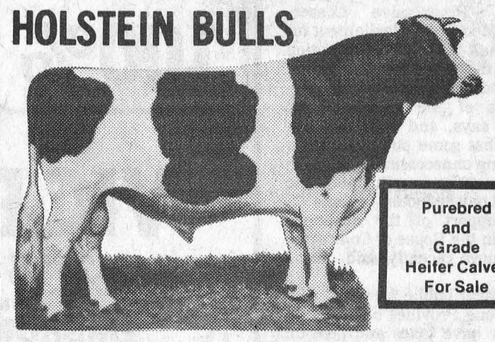

Purebred and Grade Heifer Calves For Sale

For Sale, Loan or Trade

Madawaska Citation Leader, son, born January 31, 1976. Dam 7361 Kilos approximately 16,100 lbs. BCA 150-143.
A Northcroft Admiral Citation, born February 4, 1976. BCA 125-165.
Mooreville Rocket Kemp, son, born March 20, 1976. 16,033 lbs. of milk, 605 of fat with a 377 test. BCA 135-131.
Glenafton Man-Of-War, son, born August 23, 1976. 20,768, 819, 3.94. BCA 182-195.
Moersch Dale Dairy King, son, born August 15, 1976. 14,262, 612, 4.29.
Citation R. Maple, son, born March 17, 1976. President Dam over 17,000 - 4.0 per cent.

DAIRY FARMERS TAKE NOTE:
Keep your Milk Quota up to date
We have Local and Western Ontario Holstein Cows and Heifers for Sale — Purebred and Grade, Close and Fresh

HITSMAN BROS.
Winchester - 774-2044

Mountain And District Social Notes

Miss Flossie Christie returned home on Friday last having spent the winter with her sister and husband, Mr. and Mrs. Arnold Weaver in Niagara Falls.

Mr. and Mrs. Wesley Turner returned to their Mountain home for the present. They spent some time in Florida this winter.

Miss Lorna Benware of Manotick was a guest last Sunday of her aunt and uncle, Mr. and Mrs. Hector Beaudoin.

The annual meeting of the W.I. was held in the Church Hall Thursday with a good attendance and a very successful meeting. All old officers were reinstated for another year.

Mrs. Wilfred McLaren and her sister Mrs. Irene McKenna of Ottawa spent last Monday in Kingston visiting their brother Mr. Wilburn Simzer who is quite ill. Since then he has moved back to Kemptville Hospital. All wish Wilburn will soon be well again.

Mrs. May Cameron spent Thursday and Friday in Winchester, a guest at the home of Mr. and Mrs. Stanley Rennick.

Mrs. Sadie Norton has gone to Prescott for the weekend to visit her son and wife, Mr. and Mrs. Harold Norton.

Personal

Mr. and Mrs. G.M. Carlyle of Ottawa accompanied by parents Mr. and Mrs. K. Carlyle have returned home after spending the weekend with the latter's sister Mabel and brother-in-law, Rear Admiral and Mrs. M.L. Royar of MacLean, Virginia, U.S.A.



Donation Of Life

Press Photo—VanBridger

An annual affair at Winchester District Memorial Hospital, The Red Cross Blood Donor Clinic, enjoyed, what organizers termed as, a very good response.

271 potential donors passed through the clinic last Wednesday in approximately four hours. The drive is operated in afternoon and evening sessions. With 21 rejects the Red Cross realized 250 pints, 214 pints were actually collected last spring out of 252 possible donors.

Norman "Percy" Armstrong (pictured) was just one of the large contingent of Winchester Lions who gave "The Gift of Life".

Presbyterian Synodical

WMS Members Attend Session

A number of local W.M.S. members attended the annual meeting of Quebec & Eastern Ontario Synodical of the Presbyterian Church which was held in Brockville April 13 and 14. The afternoon was spent studying reports of the work done during the past year and plans made for the coming year.

The highlight of the session was the message brought by Dr. James Sutherland, a former missionary to Taiwan. He said that 106 years ago the Foreign Mission Society sent Rev. George MacKay to Taiwan. He worked closely with the English Presbyterian Church. He got permission to ordain two men and form a Presbytery. He laid a good foundation and today there are High Schools, Colleges, Hospitals and Theological Colleges and 70,000 members, 900 Congregations. This is only 5 percent of the population of this Island a little larger than Vancouver. Today it is a Church not a mission. It belongs to the World Council of Churches and the Christian Conference of Asia. Today Taiwan does not want a moritorium on missionaries but more sharing of resources and personnel.

Thursday morning contained meditation, prayer and business. The W.M.S. magazine The Glad Tidings subscriptions are up by 500 and although there are fewer groups the offerings to missions have also increased. Many ideas were shared by the representatives for projects and programs.

The Church has prepared a T.V. program for Children which is highly recommended and funds are being sought to produce it.

The election and installation of the officers for the coming year brought the challenging meeting to a close.

North Dundas District High School students have organized themselves into study groups. Volunteers, capable of assisting students at the Grade 13 level in the following subjects, for one hour, one or two mornings per week, are being sought -

9:00 - 10:00	CHEMISTRY & BIOLOGY
10:00 - 11:00	PHYSICS & SOCIOLOGY
11:00 - 12:00	CALCULUS & GEOGRAPHY
12:00 - 12:30	FRENCH

If you are interested in helping the students help themselves, please telephone the school office (448-2328) and indicate the subject in which you are willing to help.

Walter Baker Reports

The Relocation To Hull, Quebec

**WALTER BAKER, M.P.
GRENVILLE-CARLETON
OPPOSITION HOUSE LEADER
REPORTS TO GRENVILLE-CARLETON**

If anyone stands behind the Library of Parliament and views the construction of public buildings in the City of Hull, Quebec, the sheer size of the commitment of the Government of Canada to move the people of the Public Ser vice to Hull is compelling indeed.

We tend to think of this movement only in terms of buildings whereas we should be thinking of it in terms of people. I am concerned that we are creating yet another class of taxpayers in Canada. If one thinks about it, we are creating a class of taxpayers who are paying taxes without representation in Quebec. These people, who happen to be public servants, live in Ontario and work in Quebec. They do not vote in Quebec or take part in the political process in any way and yet they are taxed according to the laws of Quebec. "Taxation without representation" has been a concept which everyone has spoken against over the years.

The federal pay deduction system is therefore imposing undue hardship on many federal government employees working in the Ottawa-Hull area. I have put questions on the Order Paper and joined with Mr. Donald Munro, Progressive Conservative Member of Parliament for Esquimalt-Saanich in a motion under the rules of the House designed to indicate the unfairness of the practice. Mr. Munro says, and I think he is right, that some public servants are being unnecessarily deprived of up to $85 a month under the present pay deduction scheme.

In support of the questions raised in the House of Commons, Mr. Munro recently said, and I quote:

"Federal public servants who live in one Province but work in another have taxes and pension contributions deducted from their pay cheques as if they were living in the Province of their employment. For an increasing number of Federal employees who reside in Ontario but work in Quebec, or the reverse, this practice causes numerous complications and frustrations and often lengthy delays in recovering monies that ought not to have been deducted in the first place. Surely, Federal employees need not be required to suffer a penalty because of the decentralization policies of the Federal Government."

His suggestion, which is worthy of consideration by everyone, is that option forms should be circulated to all public servants working in the Ottawa-Hull area so that each may decide whether he wishes to have the tax deductions made from his pay cheque on the basis of his residence or on his place of work.

I hope the Government tackles this problem and tackles it quickly because it is this kind of inequity that breeds a sense of frustration and anger which we could just as well do without.

Many people have written to me about this problem. In fact, hundreds have expressed themselves by letter and by telephone. Last weekend in Grenville-Carleton, the people who spoke to me indicated their concern everywhere I went.

The Government quite properly decided to reverse its ridiculous position in opposition to the appointment of a Comptroller General last week and it would be equally welcome if it would do something about the arrangements affecting public servants in the Ottawa-Hull area. In case anyone thinks that it affects only people in the Ottawa-Hull area, I think all of us should remember that public servants come to the down town core from Prescott, Winchester, Kemptville, Almonte, indeed, from all over the Ottawa Valley. We will continue to press this point.

12½% RESIDENTIAL
Second Mortgages
"The Best Deal For Homeowners"
• BUYING A HOME • SELLING A MORTGAGE
• CONSOLIDATING DEBTS • HOME IMPROVEMENTS
• MORTGAGE COMING DUE • CASH FOR ANY PURPOSE
100% FINANCING AVAILABLE
VIC BLAKE
443-3735 — 443-3633
596 NOTRE DAME
EMBRUN, ONTARIO
"Your Independent Mortgage Broker"

James Alexander Building Services Ltd.
General Contracting
Free Estimates
989-2135 R.R. 2 Mountain

CANADIAN TIRE
Mother's little helpers
On Sunday, show her you care!

2-Slice Toaster 16.99
Toast Mom on her day! Color-Selector assures perfect toast every time. Hinged crumb tray. Shiny chromed housing.
Proctor 4-Slice Toaster Speeds up breakfast! $26.95

Take-apart Kettle 14.33
Unique 3-piece construction will suit her to a tea. Comes apart for easy cleaning of scale build-up. No-scald safety spout. Automatic shuf-off if kettle boils dry. Two quart capacity. Attractive Avocado, Poppy or Gold colors. A super value!

Toastess Toaster 7.99
Easy-clean, turnover-type for toasting pastries, waffles, bread. Chromed.

Automatic Coffee Maker 39.95
For mothers who love great coffee! 'Coffee Magic' brews up to 10 cups perfectly . . . in a matter of minutes. Integral warming plate keeps brew hot for hours. Uses paper filters. Very easy to operate .....

Time and Energy Savers
Proctor-Silex Self-Clean Iron 29.88
2-in-1 control button for steam or spray. Lots of steam vents. See-through water tank. Reversible cord.
Van Wyck Can Opener 12.66
Clean-a-matic feature allows quick cleaning. Stops when lid is open. Magnetic lid lifter. Cord storage in base.

Gifts to help her get out of the kitchen
Cooker-Deep Fryer 23.95
Premier quality. About 4.1 qt capacity. Removable fry basket. In harvest Gold.
Slow Cooker 18.88
Crockery pot brings out the natural goodness of foods. Metal exterior. About 2.9 qt.
11" Buffet Pan 19.88
Toastess—so pretty, she can cook at the table. Polished heavy gauge aluminum.

With these she can whip up family favorites fast
Osterizer Blender 49.88
Heavy-duty 10-speed unit has 5-cup glass jar, removable stainless steel cutters.
Sunbeam Mixer 32.99
5-speed table unit has thumb tip control, chromed beaters and 4-qt. bowl. In 3 colors.
Food Grinder 27.95
Van Wyck model has fine and coarse cutting discs, wood tamper, on/off switch.

CATALOGUE ORDER DESK
Your Canadian Tire Store has a Catalogue Order Desk where you may order any item that may not be in stock.
• No deposit required • Fast Service • No extra charge
Use your CANADIAN TIRE CARD
CANADIAN TIRE ASSOCIATE STORE
Telephone 535-2845
Extra Savings! CASH BONUS COUPONS

W.P. HENOPHY LTD. — WILLIAMSBURG
Apply for your Canadian Tire Shopper's Card
STORE HOURS: 8:30-6:00 Mon. to Thurs. 8:30 - 9:00 Friday 8:30 - 5:00 Saturday
Extra Savings! Cash and Carry Bonus Coupons

Bill Smiley Writes:



Women's Lib

SOME perspicacious readers of this column, I'm sure, have detected from time to time, a whiff, a mere essence, of what the Women's Lib movement, in its love for inaccurate epithets, has termed male chauvinism.

There is usually a pig thrown in there too, for added effect, although what a pig has do with either maleness or chauvinism is a mystery to me. Maleness is a matter of plumbing. Chauvinism, in its true meaning, is supernationalism to the point of idiocy. Pigs can also be female and I've met some lady pigs.

Therefore, as people say when they're trying to stall for time, the slam "male chauvinist pig" leaves me completely unmoved, even a little scornful. If you look carefully you can see a definite possibility that if I wasn't careful my lip would curl, ever so slightly.

Perhaps you're thinking "Oh, here we go again; one of those looks into the murky depths of Smiley's mind. And just when we think he's committed himself to something, he'll slide out from under, and tell us he really loves women, and thinks the Liberation movement is the greatest forward step for humanity in 10 zillion years."

Well, you're wrong. I've just spent a weekend with my daughter, who has read about 800 books on Women's Lib, and comes out with such unadulterated and misinformed garbage about men and women that I have to fight back, in the interests of truth and objectivity.

I emerge from these sessions sore and raw and and bleeding, but by George, I still have my heels dug in as she tries to drag me into the 21st century.

To put it very bluntly and briefly, she makes me sick. She blurts out all sorts of hairy and half-formed generalizations, which I'm supposed to accept as gospel.

For example. She says, airily, "Women have been oppressed all through history." This is just after I've fed one of her kids, and got the other one off to sleep by reading him six books of fairy tales. She is lying on a couch watching television, and she and her mother are drinking tea and eating cherry cake and cheese, prepared and brought to them by guess who.

Her mother, who is about as oppressed as Attila the Hun, nods sagely. I blow up. "Crap!" I get so mad that I'm reduced to this kind of language. Poor show.

"Come on, Dad. You know perfectly well that women have never been allowed to make the crucial decisions, that they've never had control of the purse strings."

"Now just a minute there, you rotten kid. Just hold it right there, Miss Smartass. My father was never allowed to make a crucial decision in his life. My mother made them all. And he came home and forked over his pittance to my mother and she ran the whole show, financially."

"That's right, Kim" commented my wife, who changes sides as it suits her. "Your Dad is the same. He can't make a decision, and if I didn't look after the money, we'd be in the poorhouse. I even have to make out the income tax, because he's so stupid. One year he did it, and he was out $2,000, which we had to pay."

This kind of support I don't need. Fortunately, Kim, like every other turkey painted into a corner, rounded on her mother. "Why didn't you get a job when we were children?" she queried, for no particular reason, except to hassle her mother into a sense of inferiority.

"Because I didn't need one. I was married to a man who worked 60 hours a week to provide a living for his wife and children, of whom you were one and don't you forget it. And we had a lot less than you have now."

This was on of those big swipes women can make, which simultaneously take a crack at the daughter's husband, remind her that she's been a burden, establish the fact that we coped better than she does, and tries to get me on her side, two against one.

It didn't work. I've been at this internecine warfare too long to choose up sides. I like guerilla warfare better, sniping from the weeds.

The old lady went on to show that she'd had jobs: doctor's receptionist; kindergarten teacher; church organist; pro tem editor, in which she covered a murder-suicide case.

Kim was getting a little desperate. "Yabbut, Mom, that was the old days. Look at you now. You're just a housewife." This is supposed to be the crushing epithet, the one that makes you put your head in your hands and weep, "You're right. I've never been fulfilled."

But the Old Lady's getting tough, too. She retorted: "Yes! And that's exactly what I want to be. I like my sewing. I enjoy cooking gourmet meals. My piano students are a pleasure. Your Dad has lots of insurance."

Kim was fairly speechless, but blazing inside. Something had gone wrong with the whole discussion. "But how can you? I'm going to ... No man is going to ... They try to ... You have to ... "

By this time, the two oppressed women were talking so loudly and angrily that I couldn't even hear, on the late sports news, whether the Leafs, bless their erratic souls, had won or lost.

I tiptoed off to bed, on my way checking that the sons of the slave mother and the grandsons of the downtrodden grannie were properly covered for the night, and dreaming of the sweet days when they could revenge themselves on those two women who were trying to destroy them by making them into little gentlemen.

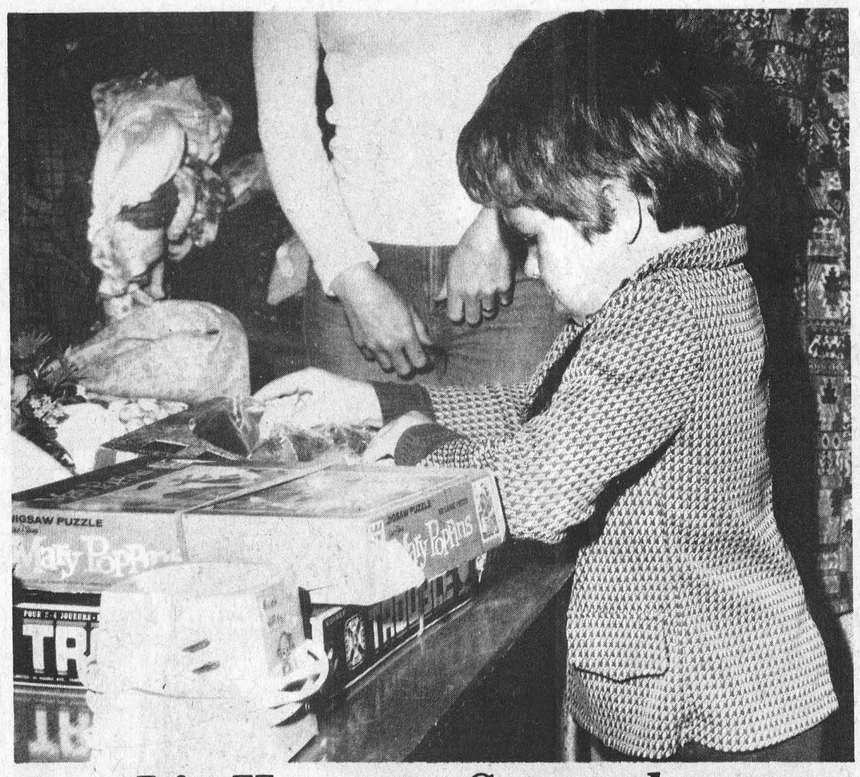

It's Here.... Somewhere

The annual rummage sale sponsored by the Winchester Curling Club was an unqualified success last Friday with crowds of eager bargain hunters thronging the club's main hall. The event, which netted the club $800, offered something for everyone and this young shopper is apparently determined to get that bargain toy which, wouldn't you know, is right at the bottom of the heap.

Press Photo—Patenaude

Winchester Elects New President

Winchester W.I. members, at last week's Annual Meeting elected Mrs. Bower Potter as their new president succeeding **Mrs. Hugh Coons.**

The meeting took the form of a delicious pot luck supper with entertainment by Mrs. William Langabeer. Roll Call was answered by payment of dues and members were advised the Area Annual will be at Chesterville on May 11th. The branch will be represented by **Ilene Hodgson and** Hilda Clark at a meeting called to plan an area trip.

The following slate of officers was elected: Past President - Mrs. H. Coons; President - Mrs. B. Potter; 1st vice - Mrs. C. Beedie; Secretary - Mrs. M. Aitchison; Treasurer - Mrs. W. Shadbolt.

Public Relations - Mrs. G. Riddell; District Director - Mrs. H. Coons; Branch Directors - Mrs. H. Holmes, Mrs. M. Carkner, Mrs. H. McIntosh; Curator - Mrs. R. Johnstone; Auditors - Mrs. H. Lannin, Mrs. O. Guy; Pianist - Mrs. H. Fetterly.

Agriculture & Canadian Industries - Mrs. O. Fawcett; Citizenship and World Affairs - Mrs. H. Coons; Education and Cultural Activities - Mrs. H. Lannin; Family and Consumer Affairs - **Mrs. C. Beedie; Resolutions** - Mrs. E. Hill; Cards and Gift Convenor -Mrs. H. McIntosh; Nominating Committee - Mrs. D. Link and Mrs. H. Robinson; Press Reporter - Verna Riddell.



Lynn J. Dowser
Sales Representative
Manotick
Bus. 692-3255
or 692-3503
Res. 821-2236
McNeil Motor Sales
CHEV (Manotick) Ltd. OLDS

Notes From Elma

Mrs. Frank Burt, Vancouver, visited her cousins, Mrs. Graham McPherson and Miss Jean Armstrong on Tuesday.

Mr. Donald Dillabough visited Claude Dillabough on Saturday.

Mr. R.H. Luimes is presently a patient in Winchester District Memorial Hospital and Mr. Herb Loucks is a patient in Ottawa Civic Hospital.

Mr. and Mrs. Gordon McPherson and baby Christopher spent Friday evening with Mr. and Mrs. Wray McPherson.

Mrs. Elmer Dillabough spent a few days with Mr. and Mrs. B.M. Loucks.

Miss Jean Armstrong spent last week with Mr. and Mrs. E.M. Killen and girls of Kingston.

Recent guests of Mr. and Mrs. Graham McPherson were Mr. and Mrs. Herbert Casselman of Brockville, Mr. and Mrs. Wilfred Carruthers and Mr. and Mrs. Egerton Barkley.

Weekend guests at the home of Mr. and Mrs. Gary Pemberton, David and Amy were Mr. and Mrs. Gordon Beckstead of Ottawa, Mr. and Mrs. Neil McMartin and Donna of Winchester, Mrs. Norman Mowat of Manotick and Mrs. Egerton Barkley.

Friends of Mr. Arnold Bogart wish him happiness in his new home at Morrisburg.

Sunday guests of Mr. and Mrs. Wilfred Carruthers were Peter Kierluk of Kingston and Mr. and Mrs. Ray Seeley of Iroquois.

The Elma community welcomes Mr. and Mrs. Allastair Deiton who have moved into the area.

Visitors on Sunday of Mr. and Mrs. Bernice Barkley were Mr. and Mrs. Glenn Barkley of Morrisburg and Mr. and Mrs. Rae Hummel.

The Stormont, Dundas & Glengarry County Board of Education says it is giving the teachers MONEY, GRIEVABILITY AND NEGOTIABILITY

WHY WON'T THE TEACHERS SIGN?

The reason the teachers have rejected the board's proposal is simple and clear...

For working conditions, there is no negotiability!

LOOK AT IT:

The Board Proposes:
Article 23:06 (b)
Any renewal of the letters of commitment (dealing with working conditions)...will be negotiated by both parties.

THIS CLAUSE GIVES NEGOTIABILITY

BUT, the board also proposes:
Article 23:06 (c)
If in accordance with article 23:06 (b) the parties are unable by March 31, 1978, to reach agreement on a renewal of the letters of commitment, the board shall exercise its responsibilities to staff its secondary schools.

THIS CLAUSE DESTROYS NEGOTIABILITY

With article 23:06 (c) **OUT, We're IN!** — in the schools where we prefer to be.

osstf

The Secondary School Teachers of Stormont, Dundas, and Glengarry.

elto

As Close As Your Phone ...



Forbes Building Materials Ltd.
R.R. No. 2, Mountain, Ont.
Phone 258-3487 or 258-3488
Ready Mix Concrete — Weeping Tile Stone
Road Gravel — Cement Gravel
Sand Fill — Mortar Sand — Earth Fill

IF YOUR WATER ACTS BAD- TASTES BAD- LOOKS BAD-
Culligan®
Automatic Conditioner
WILL TAKE CARE OF IT — FAST!



Call us now for a free water analysis and installation estimate.

CALL AND SAY ...
"HEY CULLIGAN MAN!"®
19 Amelia Street
Cornwall
Phone 932-8044

LIVE IT UP! GET OUTDOORS



PEAT MOSS
Garden Tools and Wheelbarrows
10% OFF
1 bushel.... 1.29 — 4 cubic foot 4.75
2 cubic foot 2.99 — 6 cubic foot 6.25
Sheep Manures — Bone Meal
Weed and Feed Fertilizer
So-Green and Golf Green Fertilizer
Great Variety of Garden Seeds

Baby Barns Completely Assembled Red Only Delivered Locally **279.95**

Cedar Picnic Tables
For your Cottage or Summer Home
4 x 8 Floats.... 79.95
Come In and See Our New
KITCHEN DISPLAY

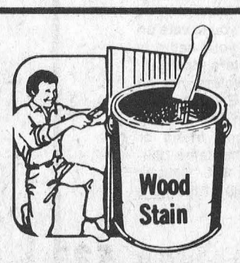

CEDAR and REDWOOD
7.15 *per gallon*

Always A Buy At A Pal Yard



Highway 31 Just South of Winchester
Retail Lumber and Building Supplies
STORE HOURS
Monday thru Friday, 7:30 to 5:00
Saturday, 8:00 to 12:00 noon

CHARGEX master charge

ONEIDA 5-Piece Set Sale

Heirloom Stainless
5 pc. Place Setting
Regular $26.95
NOW $15.99

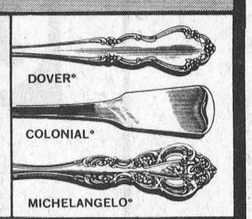

Community Stainless
5 pc. Place Setting
Regular $16.25
NOW $9.99

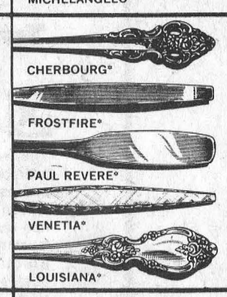

Oneida Deluxe Stainless
5 pc. Place Setting
Regular $13.00
NOW $7.99

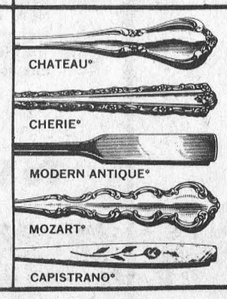

Empty Silverware Chests Available

Holmes Jewellers
774-3343 Winchester

Russell Hosts Seniors

Russell Senior Citizens spent a very enjoyable evening on Saturday, April 16th when they entertained the members of the Vernon Senior Citizen Club. There were sixteen tables of cards and four tables of crokinole.

A delicious lunch was served by the ladies of Russell which brought the evening to a close.

On Monday, April 18th the Senior Citizens of Osgoode were the guests of the Russell Senior Citizens at a pot-luck dinner at 6 p.m.

Mrs. Jack Twiname led in a sing-song after which the Osgoode members entertained with several selections by their band, as well as tap-dancing and humorous readings, followed by several games of cards and crokinole.

The evening was brought to a close by a few more selections by the Osgoode members and finally "The Queen".

Begin Slim, Trim Course

On April 22nd in Club 31 Vernon, the members of the Gay Nineties Club were initiated into a Slim and Trim course, conducted by Mrs. Jack Tulley R.N. of Vernon. Mrs. Tulley explained that, as one gets older, there is a tendency to use some muscles less, and they are inclined to become stiff and Arthritic and rheumatism is the result.

The course was participated in, and enjoyed by all, but some members realized that they were not as young as they once were. Mrs. Tulley was introduced and thanked by the president, Daisy Robinson. Daisy also conducted a most amusing fun contest, the winners were Mr. and Mrs. Harold Sheldrick. Later lunch was served by the lunch committee.



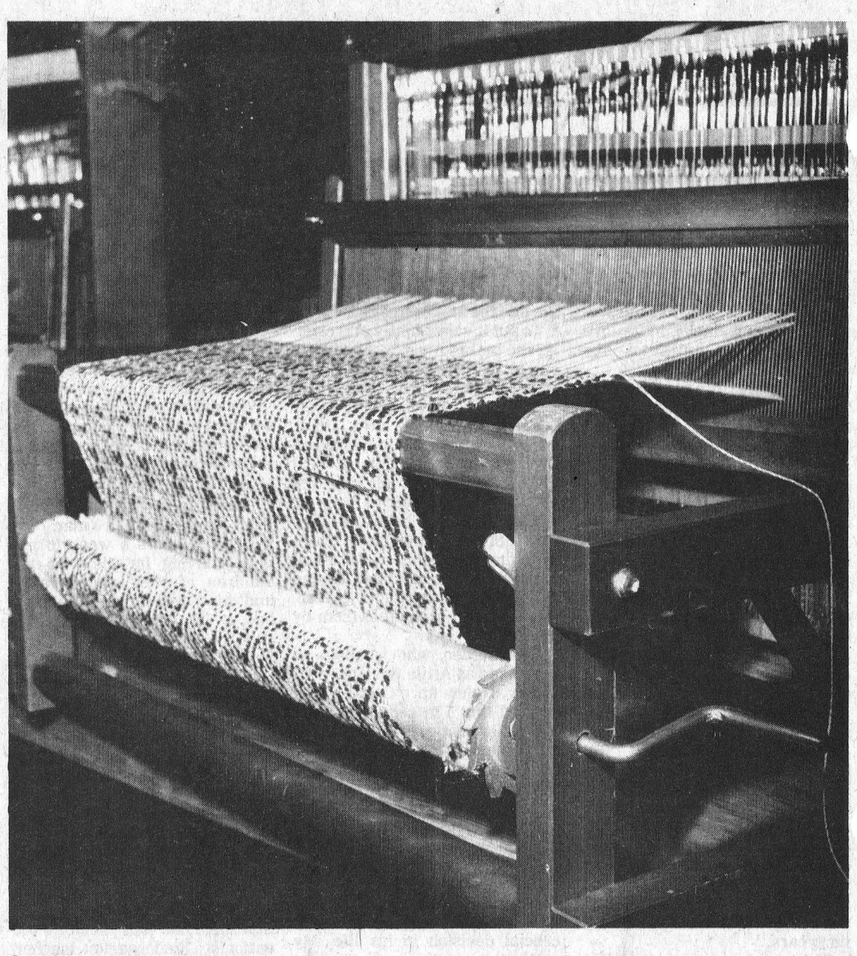

Traditional Weaving

Setting Enhances Workshop Atmosphere

A course in traditional weaving at Upper Canada Village attracted more than 20 area enthusiasts interested in the techniques offered by Morrisburg instructor Maureen Casselman and Velma Cooper, Lunenburg.

The two-week workshop, emphasizing four-harness weaving for beginners or experienced weavers, was held at the Quiet House in the Village under the St. Lawrence College continuing education program.

Sessions on early woollen mills in Upper Canada, clothing of the early settlers and ancestral bed coverings were offered by Mrs. Casselman.

The instructor noted that Village surroundings presented an ideal atmosphere for those interested in traditional crafts.

Photos: Left, Mrs. Dwayne Justus, Winchester, concentrates on a two-colour lace weave.

Right, a close look at a traditional lace weave done on one of the eleven table looms provided for the course.

Mrs. Marion Hart, Chesterville, left, receives some pointers from instructor Velma Cooper on the summer and winter technique. Press Photos—Patenaude



Morewood News

Mrs. D. Crowley, Port Midway, N.S., is visiting Mr. and Mrs. Walter Mattice.

Mr. and Mrs. B. Allison, Inkerman, visited Mrs. Ethel Weegar.

Mr. and Mrs. Rex Brownell, Long Sault, spent the weekend with Mr. and Mrs. Walter Mattice.

Mr. and Mrs. W. Alguire, Morrisburg, called on Mrs. Ethel Weegar.

Morewood Fellowship Club entertained some members of Winchester Senior Citizens, Friday.

Custom Built Homes
Renovations
Additions

DeVRIES Construction

Lou DeVries
989-5703
RR 3, Mountain

Opening In Time For Mother's Day

HARMONY GARDENS

ROADSIDE MARKET

Highway 31—Winchester

just north of the Country Kitchen Restaurant



Starting May 13th

Bedding Plants and other Gardening Supplies

Order Your Bedding Plants Now!

In season . . .
Local Fruits and Vegetables

the Defalco family
R. R. 1, Winchester
774-5724

for Mom



MAY 6-7-8

Mother's Day Specials



Hanging Baskets and Potted Plants

SUMMERS
INSURANCE AGENCY INC.
GENERAL INSURANCE

WINCHESTER
774-2515
774-2519

OTTAWA
John Adams
731-6409

BICCUM McINTOSH
Real Estate Limited
Broker

774-2832 Winchester
989-2157 South Mountain
448-2854 Chesterville

General & Life Insurance
—Real Estate—

VOTERS' GUIDE

check

NEXT WEEK

Two official Enumerators will visit your home.

check
They will ask you the name of everyone, 18 and over, at your address who is a Canadian citizen or British subject and has resided in Ontario for at least the 12 months preceding Election Day. Those who qualify will be placed on the NEW Ontario List of Voters and receive a receipt, FORM 103. Keep this Form 103 until Election Day.

check
PROXY VOTING
If you are physically incapacitated, or if you will be absent from your ordinary residence on the advance and regular polling days because you are employed in long distance transportation, a member of the Canadian Forces on active duty or in full time attendance at an educational institution, you may vote by proxy in your Electoral District. For details, contact your Returning Officer—as shown on your FORM 103.

check
RURAL RESIDENT?
If you live in a rural area, and are qualified to vote, it will be much easier for you to vote on Election Day if your name is on the List of Voters. However, qualified *rural* voters, not on the list before Election Day, may still get on the list and vote by having a friend or neighbour on the same polling subdivision list "vouch" for them on Oath at the polling place.

To Vote in the Ontario Provincial Election - YOU MUST BE ON THE LIST.

ELECTIONS ONTARIO

This Voters' Guide Published by the Chief Election Officer of Ontario. 1

For Sale
Cedar
Lawn & Patio
Furniture



tete-a-tetes
chaise lounges
27" circular coffee tables
club chairs
end tables
Lawn chairs
Picnic tables 32" x 72"
42" round picnic tables with benches
all pieces finished in Redwood Stain

DON BARKLEY
INKERMAN, R.R. 1
989-5460

WINCHESTER Press

Third Section | Volume Eighty-Nine | Thursday, May 5th, 1977

Present Valuable Awards Russell Raiders Wind Up



Coach Jim Sullivan, left, is pictured proudly presenting another special club award to Marty Kelly, named the most valuable player during play-offs.

Russell 'Raiders' the area's popular intermediate hockey squad, didn't win any championships during the past season, but they did win a host of faithful supporters with their pleasing brand of hockey.

Players, coaches, wives, girlfriends, parents and friends joined forces last Friday night to end the season with a delicious banquet and awards in recognition of outstanding efforts.

Well-known sportsman Lally Lalonde was guest speaker for the occasion and was severely critical of roughness in hockey.

"If fans wanted to see fights", he said, "They'd go to boxing gyms and not hockey arenas".

Club president Ron Conway acted as master of ceremonies and directed distribution of awards.

The balance of the evening was spent dancing to the delightful music of Phil McEvoy and his boys.

Press Photos

Rowan

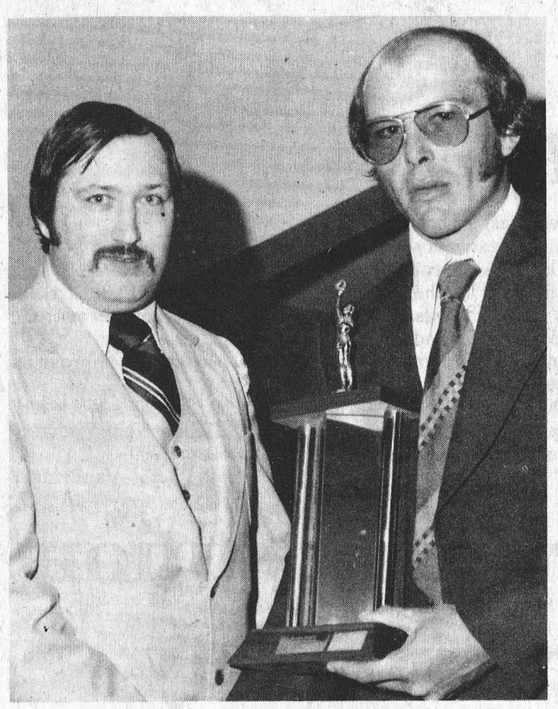

Accepting "Best Defenceman" awards is nothing new for Steve Morris whose trophy case must be bulging with similar trophies. Here he accepts this years award from donor George Eastman.

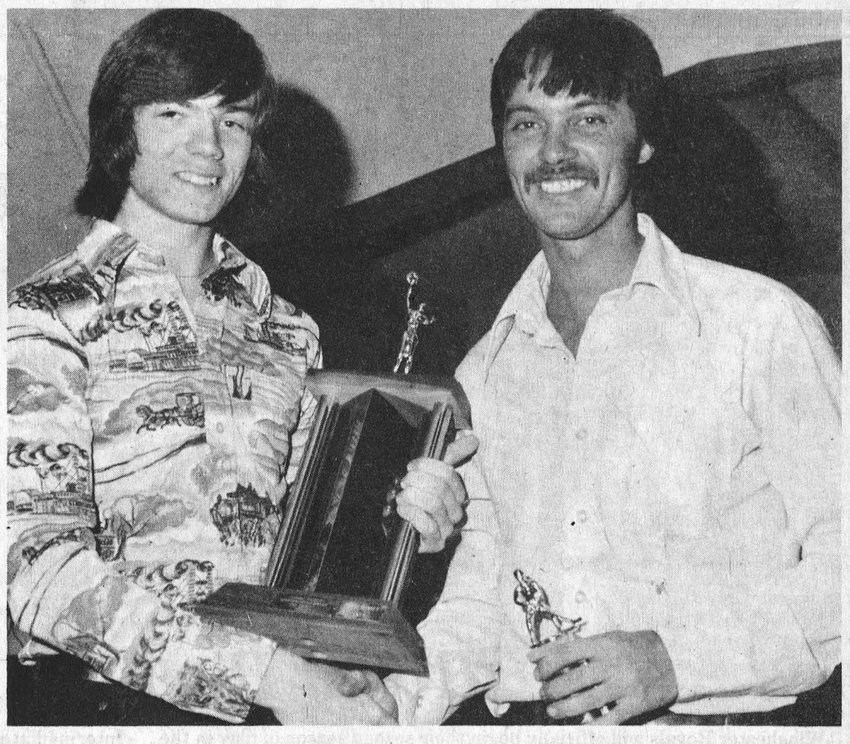

The Asa Sullivan Memorial Award is presented each year to the player displaying the finest sportsmanship throughout the season. The late Mr. Sullivan's grandson, Kenny Sullivan, left, presents the award to Don Honey.



The rookie of the year, Loyal Hughes, centre accepts the Metcalfe Sharp Shop award from Larry Corlyon, left and Don Gamble.



Bob Woods, right was named the team's most valuable player over the regular season, and is shown accepting the Russell Lions Club trophy from club president Dean Loucks, left, while coach Jim Sullivan offers some assistance.



Bob Woods made his second trip into the winners' circle to accept the Eric Therkelson award as the team's top scorer.



The club each year presents a special award to the player who, in the eyes of players and management, does the most to keep team spirit at a high level at all times. "Dedication Award" it is called, and club president Ron Conway, left presents the trophy to Ken Quaile.



Former Coach Entertains

Guest speaker Lally Lalonde, who delighted the large crowd with his humorous address noted that two of the finest boys he had ever had the pleasure of coaching were Larry Shields and Ken Quaile. Mr. Lalonde is pictured with his two 'boys' - Shields, left, and Quaile.

Leisure Lines . . .

By Frank Morgan

ARENA LADIES FACE DILEMMA BUT YOU COULD HELP

The WINCHESTER AND DISTRICT LADIES ARENA AUXILIARY will be holding a meeting at the arena next WEDNESDAY EVENING and it could be the most important evening in their history since the results of this meeting will determine the future of this worthwhile organization. It seems now that the kitchen has been completed, with a lot of money being spent to ease the burden of their difficult task of preparing the many meals for the coming season, that a new problem has arisen. The ladies have had no trouble coming up with a new executive but understandably because it is indeed a tremendous task for ONE PERSON to do all of the planning and organization for the many events catered to during the year. Now if they could come up with enough volunteers who would each be willing to convene just ONE dinner, the task could be divided and the auxiliary would function as before. It would indeed be a shame to see this group disband as they have not only done a tremendous job in preparing their delicious meals, but also have made outstanding contributions to the overall operation of the complex to the tune of over $10,000. If everyone would do their share, instead of just the faithful few, then the auxiliary would continue to function. As it stands now, this very worthwhile group will be discontinuing operations at the end of this spring season. If you would be willing to help in any way, please attend the meeting next WEDNESDAY NIGHT and let the fact be known. I'm sure that the girls will be willing to help you do the planning and their records of how many pounds of potatoes to serve a given number of people etc., are available. It's a do or die meeting and I don't blame the faithful few for throwing in the towel, they don't want to see this happen, so it's up to you. Won't you please do your part.

JUNIOR BALL TEAM OPENS SEASON WITH DOUBLE HEADER

Sunday afternoon, MAY 8th, will officially open the local ball season with a big double header planned for the afternoon. At 1:00 p.m., DOMVILLE will take on SOUTH MOUNTAIN and at 3:30 p.m., WINCHESTER will be pitted against new rivals from PAKENHAM. This should be a great follow up year for the local team that got off to such a great start in their first season and went right down to the finals before elimination. The team has been strengthened with pitcher Garry Lefebvre who will help HOGABOAM and ARMSTRONG with the hurling. With some added strength at the bat, the boys could very well go all the way in their second year of operation. This is first rate ball and the boys deserve a good boost to get them started, so drop up and enjoy an afternoon of good ball.

MINOR BALL REGISTRATIONS MONDAY NIGHT

If you are intending to play ball in the WINCHESTER AND DISTRICT MINOR BALL system this year, plan to be on hand MONDAY, MAY 9th from 6:30 to 8:00 at the arena to get signed up. Rates and details are not available until after a ball meeting held earlier this week, but minor ball will be available for GIRLS and BOYS of all ages. Let me stress one important point, there will be no exceptions this year in the fact that only registered persons will be allowed to play. This is a point that was badly abused last year, but because of our insurance coverage, you must be registered to even practice with a team.

NO INTEREST CAUSES CANCELLATION OF DANCE CLASSES

Where were all of the kids that have nothing to do for recreation or who have been requesting DISCO's at the arena? Well maybe the timing was wrong or something changed their minds, but not one kid showed up on Monday night for disco lessons. There was some interest by a few adults although it was set up for kids. If this was a poor time of year or if the adults would like to set up classes which would combine dancing with exercise or what ever, please give me a call and we will endeavour to get something organized to your liking.

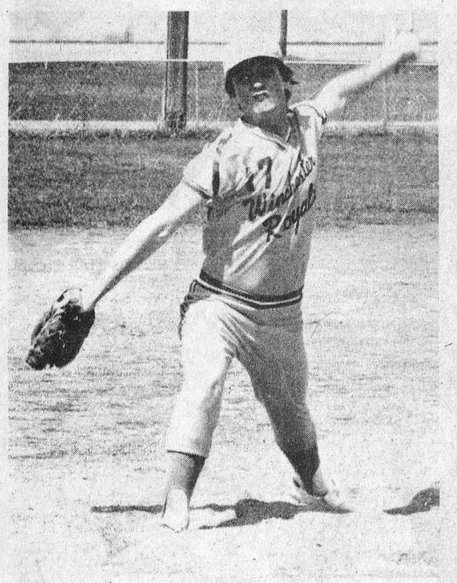

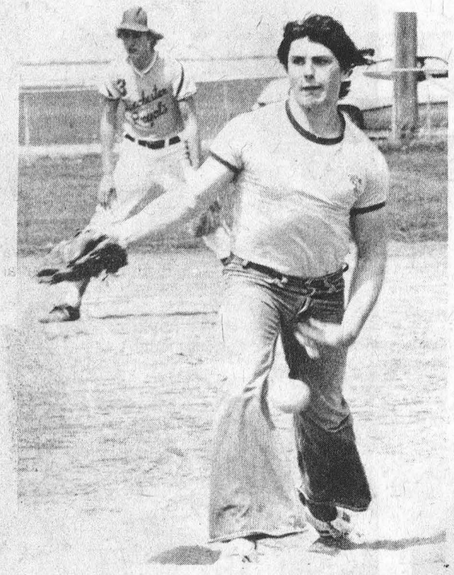

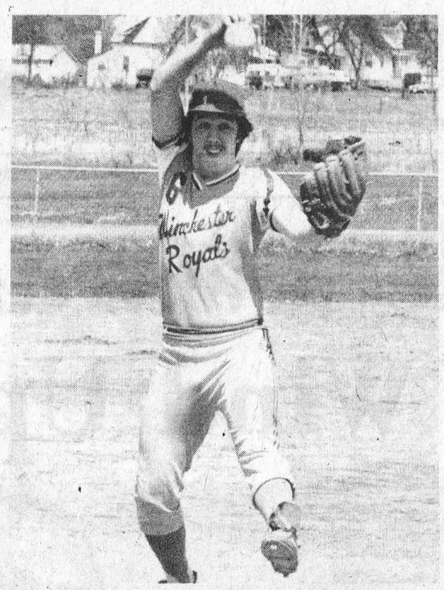

Royal Pitching Power

Winchester Royals will officially begin their second season of play in the Interprovincial Junior "A" League this coming weekend. Royals play three games to get the new season off to a busy start. Saturday they open in Hull against the Volants, Sunday they host the new entry from Pakenham, and Monday night another new club - Domville comes to Winchester for an 8:30 p.m. contest.

Winchester's pitching staff will again be anchored by a pair of left-handers. Last year's All-Star Team pitcher and the League Most Valuable Player - Mike Armstrong (left) will share the mound with Danny Hogaboam (centre). Garry Lefebvre (right), a right-hander who hails from Berwick, has been working out with the team and could see plenty of action in the 28 game schedule. Garry pitched for Berwick Hotel's Intermediate team last season.

Armstrong and Hogaboam along with Jim Morrell, who played with the Royals part of last season, combined to give Winchester a team pitching average of 2:18, third in the league. Royals pitching staff hurled 212 strike-outs last year, that was by far best of the seven teams. Armstrong recorded 83, Hogaboam 78 and Morrell 51.

Royals have made several infield changes and are looking to improve on their third-place finish of last season.

Photos caught the pitchers in warm-up action at Sunday's work out. The team's coaches, Bill Hogaboam and Gerry Helmer, have several exhibition games lined up this week as opening day approaches.

Press Photo—VanBridger

Royals Begin Junior Competition With Double-Header Saturday

Regulation play in the Interprovincial Junior Fastball League gets underway this Saturday with opening ceremonies and a double-header at Hull's St. Redempteur Park. Saturday's action was originally planned for Carlington Park in Ottawa but reconstruction of that field forced league officials to transfer activities to Quebec.

Saturday's action (May 7th) gets underway with Winchester meeting Hull Volants in game one at 1:30 p.m. Kemptville A's then battle last year's champs -- Ottawa, in game two at three p.m. Volants swing back into action at seven that evening against Les Ambassadors De St. Redempteur.

Sunday, May 8th, play resumes with a double-header in Winchester as Mountain Township Mets go against the Domville Juniors at 1:30 p.m. Game two, at three p.m., sees Winchester Royals pitted against Pakenham.

Royals play their third game in as many days when they host Domville on Monday, May 9th. That is an 8:30 p.m. start.

Two new teams have joined the eight-team Interprovincial circuit. Teams from Domville and Pakenham are the expansion clubs who will play against last year's champs -- Ottawa, runners-up Kemptville A's, third-place Winchester Royals, Hull Volants, Mountain Township Mets and Les Ambassadors De St. Redempteur.

ROYALS ANNOUNCE DRAW WINNERS

As Winchester Royals swing into action, they have announced winners of their fund-raising Stanley Cup Draw. First prize went to Allan Moorhouse of South Mountain; second prize, Bill Williams of South Mountain; third, Lorraine DeRooy of Chesterville and fourth, D. Manley of Berwick.

The Juniors are also planning a fund-raising dance at the local arena on Saturday, May 21st with music to be supplied by Shad's Disco.

On the field, Royals' coaches Bill Hogaboam and Gerry Helmer have had several work-outs and one exhibition game; that was against Osgoode Dusters, Monday night. In their first action of the season Royals blanked the Intermediate Dusters 1-0 in eight innings. Mike Armstrong and Danny Hogaboam each pitched four innings and yielded a pair of hits each.

Armstrong scored the winning run after reaching base with a single. Al Porteous sacrificed him to second on a bunt and Danny Hogaboam scored him with another single. Second base man Bob Hanes had the only other Royals' hit.

Winchester has several new faces in their infield. Gone from last year's squad are Perry Morrell (second base and short-stop) and Karl McRoberts (third base). In recent work-outs ex-Hawks scoring ace, Greg Martin, has been working at third. First year Junior Barry Casselman, a member of the Championship Morrisburg Midget team last season, is at short-stop with Bob Hanes covering second. Armstrong and Hogaboam alternate between first base and the mound. Behind the plate Royals have three possibilities in last year's number one receiver Grant Levere (number 10 hitter in the league last year), newcomer Jim Hume of Berwick and Keith McRoberts (who could ably fill a number of infield positions).

Garry Lefebvre of Berwick has been working out both as a pitcher and first baseman.

Veteran centre-fielder Len McLean anchors the outfield with returnees Al Porteous, Bruce Simpson alternating with Bruce Eadie, Mickey McMillan, Barry Hutt, Jeff Meek and a host of others. As of Tuesday, coach Helmer said he was still seeking out talent and was hoping to have several players join the team before the weekend.

Fast Ball Opener

South Carleton League 50th Anniversary Reunion

South Carleton Fastball League will open the new season this Sunday afternoon at Osgoode with a genuine sports reunion marking the league's 50th consecutive year of operation.

Alf Taylor, a former league president and newly-elected vice president, along with President Keith Russell and project co-ordinator Terry Holmes have worked tirelessly to assure the important milestone will attract not only ball players of the present era, but also athletes who played when the league was in its formative stages.

All six teams in the league will be playing the season's first league games, and in addition "Old Timers" from Russell and Osgoode will tangle in a 5-inning battle that should be reminiscent of the bitter rivalry that once existed between the two valley towns.

Keith Russell is likely to start on the mound for Russell with Don Hay behind the plate and don't be too surprised if the Robb brothers (Dave and George) form the Osgoode battery.

Walter Baker, Grenville-Carleton M.P. will be on hand to help celebrate the historic occasion, everyone is invited, and Terry reports Osgoode ladies (who have no superiors in the art of baking beans) will be serving delicious bean suppers.

The opening game at 1:00 p.m. will have the league's newest entries, Embrun and Carlsbad competing. At 2:30 Metcalfe will tangle with Gloucester, and immediately following this game the "old boys" will be in the spot-light. The final game, scheduled to begin at 5:00 will have the "Home" team (Osgoode) playing against Richmond.

OTHER ATTRACTIONS

Organizers are proud of the fact "50th Anniversary" crests will be worn by all competing players; that both a refreshment booth and beer garden will be operating; gate prizes will be given away and in addition a very special award for the oldest former league player on the grounds.

South Mountain Bowling

Monday, April 25th

Men's High Scores: Don Watson 761(296), Lyle Simzer 727, Jim Scott 718, Robert Berube 660, George Berube 628, Paul Leslie 621, Dwayne Wyatt 618, Tim Puddy 610.

Ladies' High Scores: Muriel Scott 678 (239), Ann Watson 639, Bonnie Scott 590, Helena McGahey 568, Nancy Ace 540, Barbara Van Bridger 521, Maureen Patterson 501.

Tuesday, April 26th

Men's High Scores: Walter Patterson 788 (276), Wally Ace 697, Gordon Richardson 658, Pete Carrier 655, Dennis Puddy 614, Lyle Christie 613.

Ladies' High Scores: Debbie St. Pierre 628 (246), Judy Hess 575, Wendy Ace 574, Joanne Clobridge 555, Susan Gordon 549, Shirley Belanger 546, Dorothy Christie 534, Marg McDermid 516, Sharon Richardson 513, Dora Francis 506.

Plan Now...

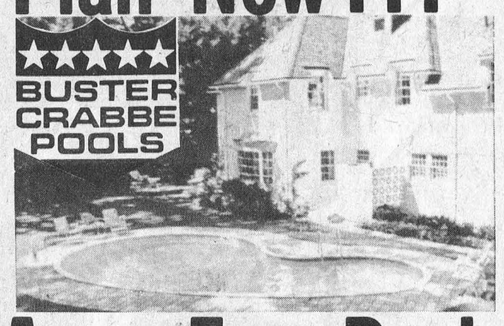

Aqua-Fun Pools

Inground and Above Ground

BEFORE YOU BUY, CHECK OUR FACILITIES FOR SERVICE, ACCESSORIES AND REPAIR

Larry Berry - Sales Lyman Holmes - Installation

Winchester 490 Fred Street 774-2341

Opening Weekend
DOUBLEHEADER

SUNDAY, MAY 8, 1977
Mountain Mets vs. Domville
1:30 p.m.
Pakenham vs. Winchester Royals
3:00 p.m.

MONDAY, MAY 9, 1977
Domville Juniors vs. Winchester Royals
8:30 p.m.
Winchester Community Park

Winchester Community Park

LUBBERS GARDENS

REOPENS MAY 5th AGAIN

Highway 31 and Harmony Road

3 Miles To Vernon ↑

If you need plants for your Flower Beds, Window Boxes or something to brighten a corner in your garden, come and see us.

In our greenhouse we have a large selection of:

Great Gifts FOR GREAT Moms

Just In Time For Mother's Day This Sunday...

Beautiful Hanging Baskets

Potted Plants for Special Occasions and Gifts

PETUNIAS
MARIGOLDS
PANSIES
SALVIA
ASTERS
GERANIUMS
SWEET ALYSSUM
AND MANY MORE

TOMATO
PEPPER
CABBAGE

We'd Like To Serve You Family Henk Lubbers

← Highway 31 →

Harmony Road 5 Miles To Winchester →

Greenhouse Location

Open Week Days 8 a.m.
Telephone 774-5726

James Purcell Funeral Home
Spencerville
658-3123

BILL SHAVER
S.M. Electric
ELECTRICIAN
HOME-BUSINESS-FARM
South Mountain, Ontario
In addition to your regular electrical needs we now offer
POLE LINE CONSTRUCTION
FREE ESTIMATES CALL 989-5216 989-2173

Pro SALE

UP AND AT 'EM... IT'S SPRING GARDENING TIME

HYBRID ROSE BUSHES $2.99	FLOWERING CRAB APPLE ASST'D. COLOURS 4'-5' $6.75
CLUMP BIRCH 5'-6' $15.50	CRIMSON MAPLE 5'-6' $18.95
NORWAY MAPLE 5'-6' $12.50	MOUNTAIN ASH 5'-6' $8.50
LOMBARDY POPLARS 5'-6' $5.75	

HOW DOES YOUR GARDEN GROW?
with Fertilizers!

TURF, Special , 44 lb. $8.80
TURF, Weedaway, 44 lb. $12.90
VITORGANIC, 44 lb. $5.95
KENTUCKY BLUEGRASS SEED, . lb. $1.29
DUTCH SETS, Grade A, lb. . . . . 85¢
MULTIPLIERS, lb. . . . . 95¢

COMPLETE SUPPLY OF FISHING EQUIPMENT
20' BAMBOO FISHING POLES $2.75



D 209 "GARDEN MASTER" 3 1/2 H.P. VERTICAL SHAFT TILLER. Performance plus economy in a great work-saver! 12" tines with heavy-duty gear drive for really tough going. 9" steel wheels, semi-pneumatic tires. Handle-mounted throttle and clutch control for convenience and safety. Easy rewind start. Spring Special! 219.95

E 211 "GARDEN MASTER" 3 H.P. CHAIN-DRIVE TILLER WITH REVERSE. Adjustable 14" bolo tines plus 10" x 1.75" double-disc steel wheels let you adapt to a variety of jobs. Dependable 4-cycle 131 cc engine with recoil start, handle-mounted clutch control. A great machine at a budget-pleasing price.

F 210 "GARDEN MASTER" 5 H.P. HORIZONTAL SHAFT TILLER. Super-duty B & S engine plus self-sharpening 14" tines for big jobs. Handle-mounted throttle control with Forward - Neutral - Reverse selections, powerful gear drive. 10" steel wheels, steel handle with comfortable grips. Easy recoil start. Save! 269.95

SHOP PRO WHEREVER YOU GO

Prices subject to prior sale
Items may not be exactly as illustrated

BYERS BUILDING SUPPLIES LTD.
CHESTERVILLE — 448-3318

Morrisburg Bows To Renfrew Lions In Five

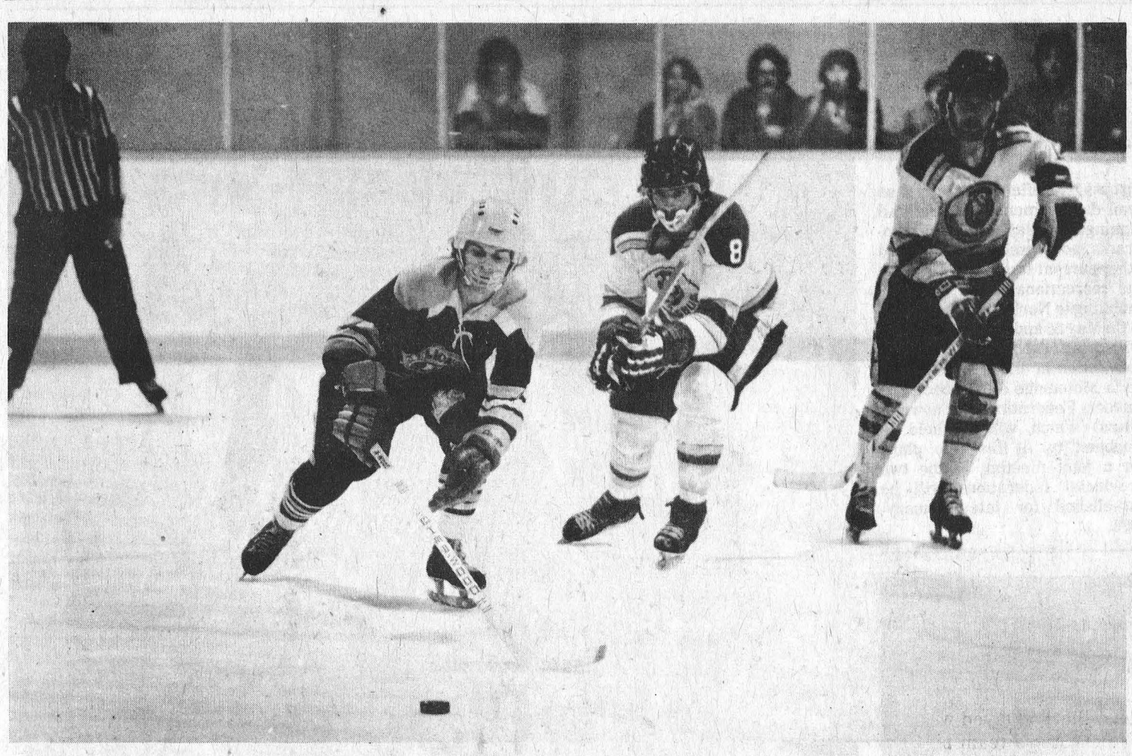

Two solid defensive efforts by the Morrisburg Lions let them finish their 1976-77 Junior "B" season with an air of respectability. Last Wednesday night, in front of a crowd of over a thousand, last year's champs dumped the Renfrew Lions 6-4 for their one and only win of the finals.

Friday night in Renfrew only a single puck trickled past Don McNairn as Renfrew took the O.D.H.A. Junior "B" title four games to one. Score of Friday's contest was 1-0 for the Northern Lions.

Defenceman Randy Veinotte (number eight) and Rob Reynolds (trailing the play) were part of the reason Morrisburg held high scoring Renfrew to just a single goal in Friday's fifth and final game. Press Photo—VanBridger

Morrisburg Lions hung up their skates Friday night after a long and successful season, being eliminated 4 games to 1 by the Renfrew Lions. Renfrew received two trophies for their accomplishment - The O.D.H.A. Junior "B" Championship Trophy and the Ottawa District Junior "B" Championship Award. Morrisburg won all the hardware available last year, and this year took the Winchester Press Challenge Trophy as division Pennant winners; Legion Trophy for Top Goalie (Danny Aikman); The Gill Cup for winning the St. Lawrence Division;; and the O.D.H.A. Junior Council Chairman's Trophy for runners-up in the Annual O.D.H.A. Junior "B" League Tournament.

RENFREW 1, MORRISBURG 0

The last game of the series Friday night in Renfrew was a good game by two evenly matched teams. They stuck to hockey, no fights on ice or in the stands.

The score was scoreless till 4:15 of period two when Dennis Smaggus fired from the left of the net hitting defenceman Bryan Rutley. The puck then bounced off Don "The Cat" McNairn's skate and into the net for the only goal of the game. Both teams had plenty of scoring chances, but were unable to score any legal goals. In the third period each team had a goal called back - player in the crease and high sticking were given as the reasons. In the second period our Lions picked up minors at 14:50, 15:52 and 17:08, but kept Renfrew from getting any good shots on net.

Renfrew received 12 of the 23 minors handed out, and outshot the Lions 36-26.

MORRISBURG 6, RENFREW 4

Renfrew led 2-0 after the first period, and 2-1 after the second, but our Lions came back with 5 straight goals in the third to lead 6-2 in last Wednesday's contest. Bob Friend and Don Reid (on a power play) gave Renfrew a 2-0 lead in the first period. Ernie Duval and Tim Cassell set up Pete McIntosh's goal at 13:58 of the second period to narrow the Renfrew lead.

In the third period, Ernie Duval tied it at two all with an unassisted goal at the 23 second mark. Ernie assisted on Bryan Rutley's goal at 2:53 to give Morrisburg the lead for the first time. Doug McNairn scored at 4:04 with assists from David Tait and Kevin Mackler made it 4-2 Morrisburg.

Pete McIntosh, with his second, at 7:20 gave Morrisburg a 5-2 lead with the assist going to defenceman Randy Veinotte. Ernie Duval set up Pete McIntosh's third goal at 11:17 for a 6-2 lead. Keray O'Reilly at 14:58 and Bob Mosco at 15:38 narrowed the lead to 6-4, but Morrisburg held on for the first win.

Referee Hal Rockburn gave Renfrew 11 minors, including a fighting major and a game misconduct to Paul Jones. Morrisburg received six minors and a fighting major and a game misconduct to Jeff Cassell.

BLUE LINE NOTES

Gerald Scully won $121 in the ½ and ½ draw...1021 was the paid attendance at the last Lions home game, bringing a total of 8944 fans to Morrisburg for the 11 playoff games. Morrisburg played 22 playoff games this year, eliminating Cardinal in four straight, six games with Prescott to win the Gill Cup, defeating Gananoque in seven games and bowing in five games to Renfrew. The flu hit our Lions in the last two games, but the boys put on a good showing despite feeling pretty rocky.

Credit must be given to all the players - Mark & Kevin Duvall, Ernie Duval, Billy Morrow, Robbie Reynolds, Pete McIntosh, Brian Moran, Bryan Rutley, Tim & Jeff Cassell, David Tait, Don, Doug and Bob McNairn, Bill Veley, Kevin Mackler, Randy Veinotte. Coaches - Brian McNairn and Ken Morrow Jr.; Manager - Gerry Hess; Director - John Rice; Trainer - Tom Bowen. Stick Boys - Allan McNairn and Caleb Robson. Equipment manager - Charlie Cassell. At the home games the following people helped out: Scoresheet - Guy Hart; Clock - Gary Scott; Goal judges - Jim Jarvis & Walt Wageman; ½ and ½ draw sellers Pat "Jo-Jo" Villeneuve and Debbie Snyder; ticket tearer - Donald Castleman and Jeff "Smiley" Jarvis. Ticket seller and statistician - Lynne O'Brien.

Drop into Charlie's Sport Shop and put your ballot in the drum for the player of your choice. Ernie Duval received the trophy last year as "Fans Choice" and Bob McNairn was the team "Rookie of the Year".

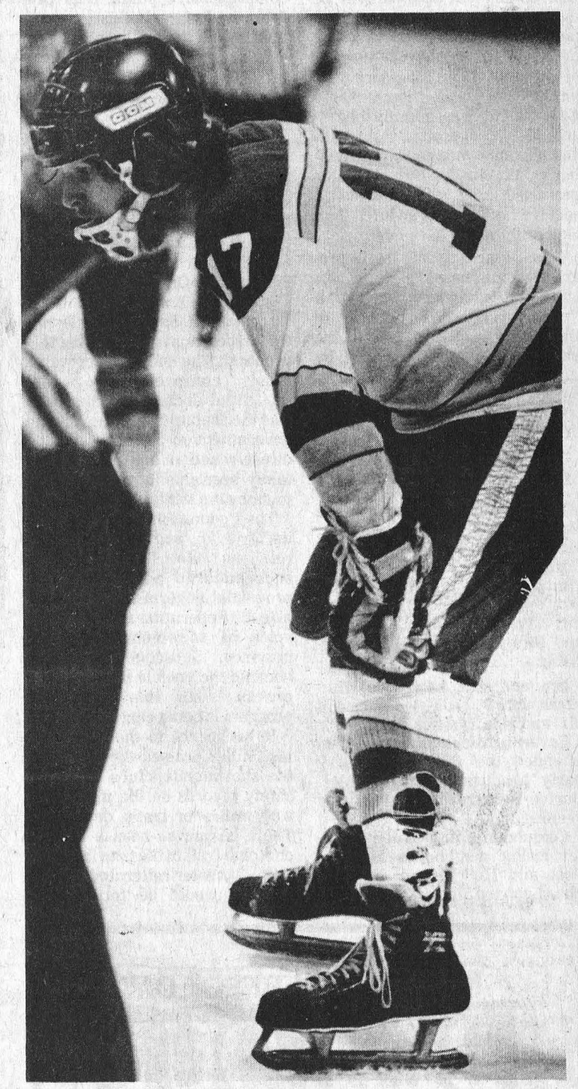

Three-Goal Performance

Morrisburg Lions got a three goal performance from centreman Pete MacIntosh as they tripped the high flying Renfrew Lions 6-4 last Wednesday night.

MacIntosh, a first year Junior who finished second to captain Doug McNairn in team scoring, scored Morrisburg's first goal of the game in the second period. The smooth skating centre then ripped numbers five and six (of the game) past Doug Bouchert as Morrisburg went up 6-2. Renfrew got markers from Keray O'Reilly at 14:58 and Captain Bob Mosco at 15:38 to come close, but Morrisburg staved off elimination, if only temporarily with the 6-4 victory. Press Photo—VanBridger

U.C. Greens

18 Hole Course Opens May 7th

It's that great time of year again when golfers are watching the greens getting greener and anticipating the first day on the links. At Upper Canada Golf Course, near Morrisburg, Ontario, that first day is this Saturday, May 7.

The championship, 18 hole course, operated by The St. Lawrence Parks Commission, is open to the public and provides a challenging round of golf in a beautiful setting. Rolling fairways, following the Aultsville Creek, have enough woods and water hazards to keep them on your toes. Then there are the courses famous uncharted hazards - Canada Geese. These are frequent visitors as the Golf Course is located within the vast Migratory Bird Sanctuary.

The well-equipped pro shop can supply all you need, except your golf shoes and skill. Electric and pull carts, bags and clubs are for rent every day of the week. And after your game, relax in the licensed air-conditioned lounge or dining lounge.

Upper Canada Golf Course is conveniently reached from both Highway 401 exit 119 and Highway No. 2. Green fees are unchanged from last year and visitors are cordially welcomed.

MOTHER'S DAY
Remember Mom with Flowers from Durant's
5 SWEETHEART ROSES arranged in a clear Goblet with bow & greens $5.99
ROSE IN ROSE BOWL with bow $2.99
Specials — Cash & Carry Only
Limit TWO SPECIALS Per Customer
All Plants 10% Off — Cash & Carry
DURANT'S FLOWERS
Chesterville 448-2354

woodworking
• Framing • Trim • Renovations
Wayne Sheldrick
Tel. 821-2393 R.R. 1, Edwards, Ont.

A1 R.O. Aluminum
PRODUCTS
Richard Lafrance Ph. 821-1854

Mother's Day
IS SUNDAY, MAY 8TH
We have a good selection of cosmetics
Gift Mother WITH FINE PERFUMES
And Mother's Day cards by Gibson
LAURA SECORD CHOCOLATES
Specially for Mom
Seaway Valley PHARMACIES
WINCHESTER - 774-2633
CHESTERVILLE - 448-2492 KEMPTVILLE - 258-2557

Upper Canada
PUBLIC GOLF COURSE
18 Holes
Open May 7
Green Fees:
Week Days $4.00
Weekends and Holidays $6.00
Week Days after 5:00 p.m. $3.00
• Licensed Lounge and Dining Lounge
• Pro Shop
• Golf Clubs, Electric Carts and Pull Cart Rentals
Visitors Welcome
The St. Lawrence Parks Commission
Morrisburg, Ontario

LOVE-LY GIFTS for Mothers of all ages...
Summer Shoes
Air Step
Tender Tootsie
Ladies' Purses
Ladies' Nylon Pegnoir Sets
Mother's Day Cards
ELLIOTT'S
Dry Goods & Hardware
Winchester 774-2614

Trail Development

$500,000 To Snowmobile Clubs

Early in April, Ontario's new Minister of Natural Resources, the Honourable Frank Miller, announced to the more than 500 attendees at the Ontario Federation of Snowmobile Clubs' Annual Convention that $500,000 will be available to snowmobile clubs next winter for snowmobile trail development, double the amount of funding from the previous year! He said the Ontario government was committing itself to a cooperative role with Ontario snowmobilers in providing public trails. The Minister promised that the clubs will receive final details no later than September 1, 1977.

The Ontario public trail program commenced in late 1974 with the announcement of a "pilot" grant-in-aid program. In the subsequent two years, the amount of funding provided by the government for trail maintenance has been reduced substantially. The provincial government has been reluctant to commit itself to a permanent snowmobile trail program until a comprehensive public trail program is designed; this sytem in turn awaits the final report by an official advisory body, the Ontario Trails Council. This report is scheduled for the fall of this year.

The Ontario federation of Snowmobile Clubs also decided to prepare their own comprehensive proposal for future snowmobile trail activity within the province. They solicited the assistance of the Ontario Safety League, the Ontario Snowmobile Distributors Association and the International Snowmobile Industry Association in developing this proposal. The end product was a most comprehensive and thoughtful document. This brief was then submitted to the Ontario government in January and the direct reaction has almost certainly been this latest announcement by the Minister.

The Federation has committed itself to an active government relations role. Last fall, they succeeded in persuading the provincial government to recognize the Federation as the official voice of snowmobiling in the province. Subsequently, OFSC became the vehicle by which the province's new safety education program is being carried out.

In his speech to the delegates, Mr. Miller praised the efforts of the snowmobile clubs for their safety records on the more than 9,000 miles of trails developed. There has never been a fatality on a club trail in the province.

The Minister reiterated that no decision would be forthcoming among the total of eight trail user groups regarding trail usage, on lands that include provincial parks and agreement forests, until the Ontario Trails Council have made their final recommendations this fall.

At the OFSC Convention, which was held in Sault Ste. Marie, John Moskwa of Brantford was re-elected president. Other officers include first vice-president Roy Bates of Haliburton; second vice-president Harvey Wright from Sault Ste. Marie; treasurer Valerie Madden from Mountain; and secretary Charles Mann of Kincardine. A new director for Eastern Ontario, William Barker from Westport, was elected. The snowmobile representative on the Ontario Trails Council, Beverley Jobbins of Port Carling, was also elected to the Board of Directors.

Following the Convention, Mrs. Madden was appointed to represent Ontario snowmobilers at the ninth International Snowmobile Congress to be held in Milwaukee, Wisconsin on June 5-7, 1977. This meeting will bring together government officials as well as provincial-state associations and organizations, both the user and industrial groups, to discuss specific issues such as trail development, uniform trail signing, legislation, safety programs, government funding, and other current topics pertaining to the recreational sport of snowmobiling in North America.

On May 26 and 27, Mrs. Madden will also attend the annual convention of the Confederation de la Motoneige du Quebec (The Quebec Federation of Snowmobilers) which will be held in Quebec City. At this time, plans for a joint meeting of the two provincial federations will be established for late January, 1978.

Notes From Colquhoun

Visitors at the home of Mr. and Mrs. Lawrence Whittaker were Mr. and Mrs. Herman Strader, Mr. and Mrs. Ernest Kellogg of Cornwall; Mr. and Mrs. Ronnie Whittaker, Mr. and Mrs. Gordon Whittaker, Iroquois; Mr. and Mrs. Ivan Whittaker, and Mr. and Mrs. Clarence Gillett, Morrisburg.

Mr. and Mrs. Lawrence Whittaker were Tuesday tea guests of Mr. and Mrs. Charles Black.

Several residents of Colquhoun attended the 25th Anniversary party honouring Mr. and Mrs. Burton Beckstead held Saturday evening.

Colquhoun area residents regret losing neighbours Mrs. L. Post and Henry, and Mr. and Mrs. Leonard Sinclair.



Erin Franey appears overjoyed as he accepts the Metcalfe Service Centre award as the 'Rookie of the Year', from Osgoode Township Reeve Al Bouwers.



Jet Receives Memorial Trophy

The late Bill Linegar coached the Jets to the O.D.H.A. Championship during his last year as an active team director. In memory of the great sportsman who lost his life in an automobile accident, Metcalfe and District Lions Club donated a very special award in his memory. Known as the Coach's Award, it is presented each year to the player the coach considers to have made the most significant contribution during the season. In photo Peter Nooyen accepts the trophy from coach Brian Robinson. Press Photos—Rowan



Doug Harvey was named Best Defensive Player and is shown accepting the Club Trophy from Bev Skillen.

Rod And Reel Season Arrives

If you're one of the more than 200,000 anglers who dip their lines in Eastern Ontario waters every year, it's time to get the tackle box in shape again.

Pike and pickerel season opens in eastern Lake Ontario and the St. Lawrence River down to the Cornwall dam on May 7, and in the rest of Eastern Ontario on May 14.

Large and smallmouth bass become legal in Lake St. Francis, the St. Lawrence River west of Cornwall and the Ottawa River June 18. For the remainder of Eastern Ontario, the season opens one week later, on June 25.

Musky season opens June 4 in the area west of the Lennox and Addington County western boundary, while east of that line the season opens June 18.

For precise area boundaries and closing dates consult the Ontario summary of fishing regulations available at all local district offices of the Ministry of Natural Resources.

MAKE IT A PERFECT DAY
DINE OUT
MOTHER'S DAY
Sunday, May 8, 1977
BUFFET STYLE

Dinner starting at
5 p.m.
Special Rates for Senior Citizens
Our Special
Prime Ribs of Beef
Roast Turkey and Dressing
As requested by many of our friends and customers
LOYALIST HOTEL
Highway 2 and 31 Morrisburg, Ontario
Ph. 543-2932
(L.L.B.O. Licenced)

Announcement
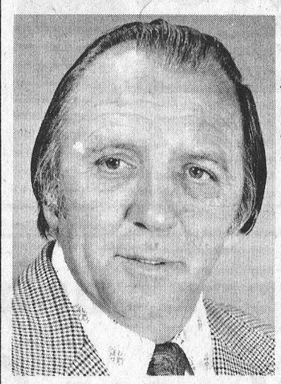
DON DOUGALL
The Fidelity Trust Company is pleased to announce the appointment of Mr. Don Dougall as their agent to cover the Eastern Ontario region. Mr. Dougall will be active in producing NHA First Mortgage business for Fidelity Trust. Mr. Dougall's Main Office is situated in Kingston, where he has been active in the Real Estate and Mortgage Market for many years. Fidelity Trust established in 1909, is one of the largest participants in the NHA lending field in Canada.
FIDELITY TRUST
350 Bay St., Toronto

JIM SMITH
Don Dougall is pleased to announce the appointment of Jim Smith to his mortgage department in the Seaway Valley and Ottawa Valley areas. Jim is qualified to assist you in arranging mortgages, and invites you to call on him regarding your mortgage and financial needs.
DON DOUGALL
REAL ESTATE
BROKER

Have You Noticed . . .
for all your Natural Food needs
The Granary
KEMPTVILLE
FIRST Anniversary
Specials From May 10th to May 15th
10% Off All Food Purchases Over $5
Dried Fruits — Herbal Teas
Grains & Flours — Beans & Lentils
Murchies Cookies & Teas — Cheese
Yogurt — Natural Peanut Butter
Natural Honey 65c lb. [10 lbs. or more]
Books Magazines Baskets Cosmetics
201 Prescott Street
KEMPTVILLE
Phone 258-5248
OPEN
Tuesday to Thursday.....9:30 - 6:00
Friday.....9:30 - 9:00
Saturday.....9:30 - 5:30

95% First Mortgages Available
for purchases, new construction, etc.
SPECIALIZING IN RURAL MORTGAGES
RURAL AND URBAN FROM 10.75%
SECONDS TO 90% OF VALUE FROM 13.5%
COTTAGE PURCHASES FROM 11¼%
NO BONUSES OR HIDDEN CHARGES
AGENT FOR FIDELITY TRUST
S. 'JIM' SMITH
Representative For
DON DOUGALL
Real Estate Broker
Phone 989-5717

Value Days
at W.J.L. Boyd & Sons Ltd.
$5550.00
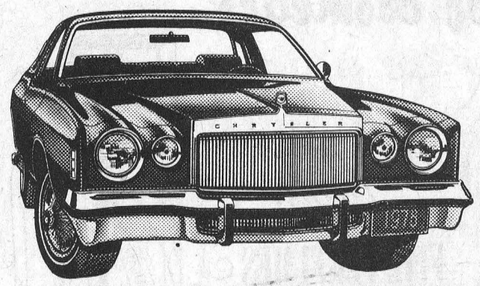
1976 CORDOBA
This luxurious automobile is finished in Vintage Red Starfire with White Leather and Vinyl Seats. It has a 360 V8 engine; console; dual racing mirrors; power seats; power windows; wire wheel covers and AM/FM Multiplex radio. A one owner car with only 17,000 miles. Licence EJJ 629.
TEST DRIVE IT TO-DAY
WE ARE HERE TO SERVE YOU
WINTER HOURS
Bus. Hours: 9 a.m. to 8 p.m.
Saturdays: 9 a.m. to 5 p.m.
Ottawa Line 236-6505

At Boyds . .
we've got you covered.
40 Years Of Automotive Sales And Service
W.J.L. BOYD & SONS LIMITED
Winchester, Ontario
Financing Through IAC
Where your payments are protected
Chrysler, Plymouth, Dodge Trucks
"Where Service is Part of the Sale"
WINCHESTER, ONTARIO
TEL. 774-2520

Metcalfe & District Lions Club

ANNUAL WALKATHON

Beginning at 8 a.m.

Saturday, May 14th

Proceeds To Help Finance New Sportsfield

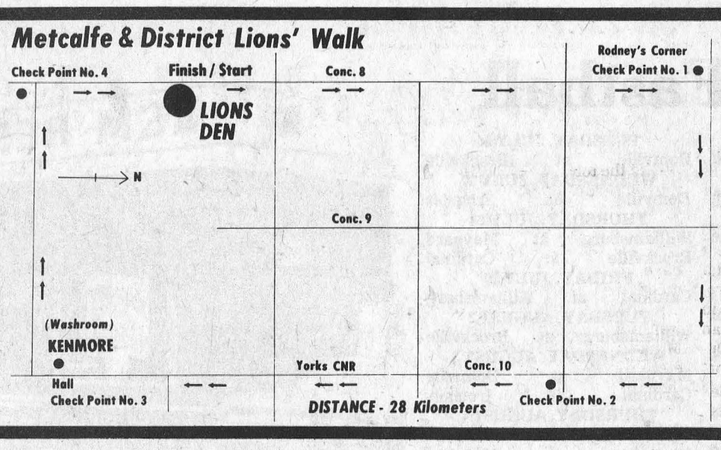

Again this year the club will be offering two bicycles and ten radios to lucky walkers. Walkers will be entitled to one chance to win for each $10.00 (or any part of $10.00) collected from sponsors and turned in before June 4th.

Residents are asked to sponsor generously and help the club that serves the community.

Present Awards

Metcalfe Jets Fun Night Ends Season

The management, players, coaches, fans and friends of Metcalfe "Jets" assembled at the Lions Den last Friday evening to honour the Junior 'B' hockey team that had represented the area with distinction during the past season.

Club president Barry Lee, who only recently was elected president of the North-East Division of the ODHA, introduced the head table and at the same time extended a very warm 'Thank You' to all who had helped assure a successful season.

Mr. Lee had special words of appreciation for the Community Centre Board noting that, their kind and understanding co-operation had made the winter a pleasant one. He also thanked Mr. and Mrs. Pos, who manage the arena complex, for their willingness to help at all times.

Mr. Lee explained to his interested audience that the league will see changes next fall. He indicated the distinct possibility that Gananoque will be advancing to Junior 'A' ranks; that Embrun may give up its franchise; and new applications may be received from Smiths Falls, Ottawa West, Williamstown and Rockland.

The man who directed the busy hockey season activities also praised fellow members of the organization and drew special attention to the efforts of Terry Bishop and Tom Rachine who served as time-keepers for all home games.

"Tom", he said, "will be playing a different role next autumn when he joins the playing squad."

BUDGET BALANCED

Club treasurer Bill McVey reported that the $20,000 budget has been used up, but went on to explain that this had to be considered very good since the team did not make playoffs this year.

Osgoode Township Reeve Al Bouwers congratulated the team on behalf of his colleagues and wished them success in the 1977-78 season.

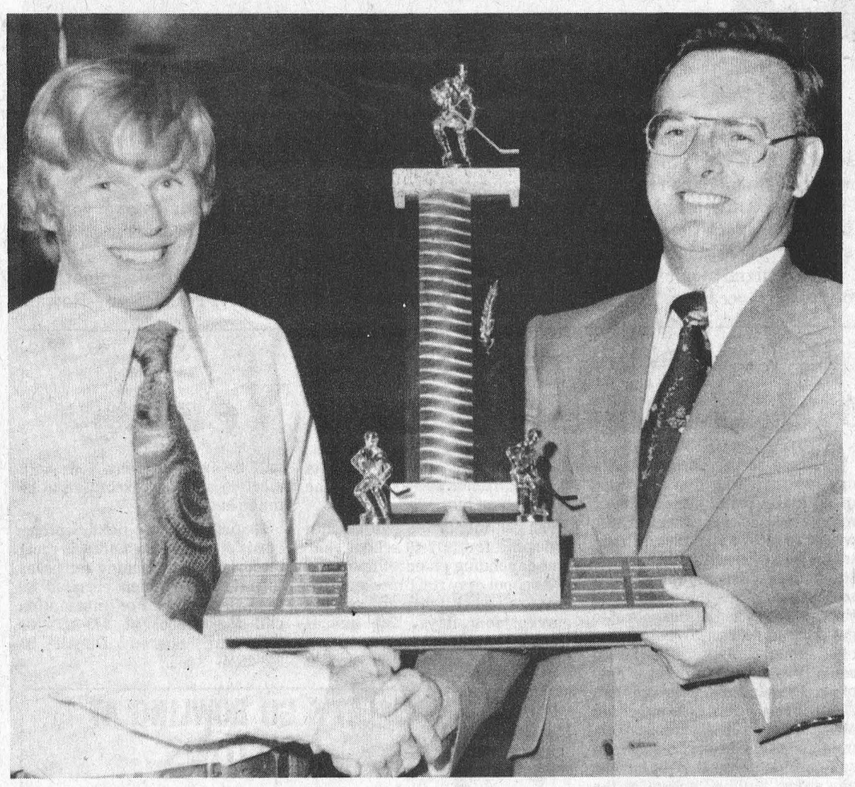

The trophy for the team's Most Valuable Player is donated by the Royal Bank of Canada for annual competition. Metcalfe branch manager Lorne Finniss presents the award to Gary Isoner. Press Photos—Rowan



The Rupert MacDonald Memorial Trophy is awarded each year to the team's best offensive player. Mrs. Harrison MacDonald, whose son Rupert was one of the Jets' most talented forwards when the team won ODHA honours, is pictured presenting the beautiful trophy to Peter Nooyen.

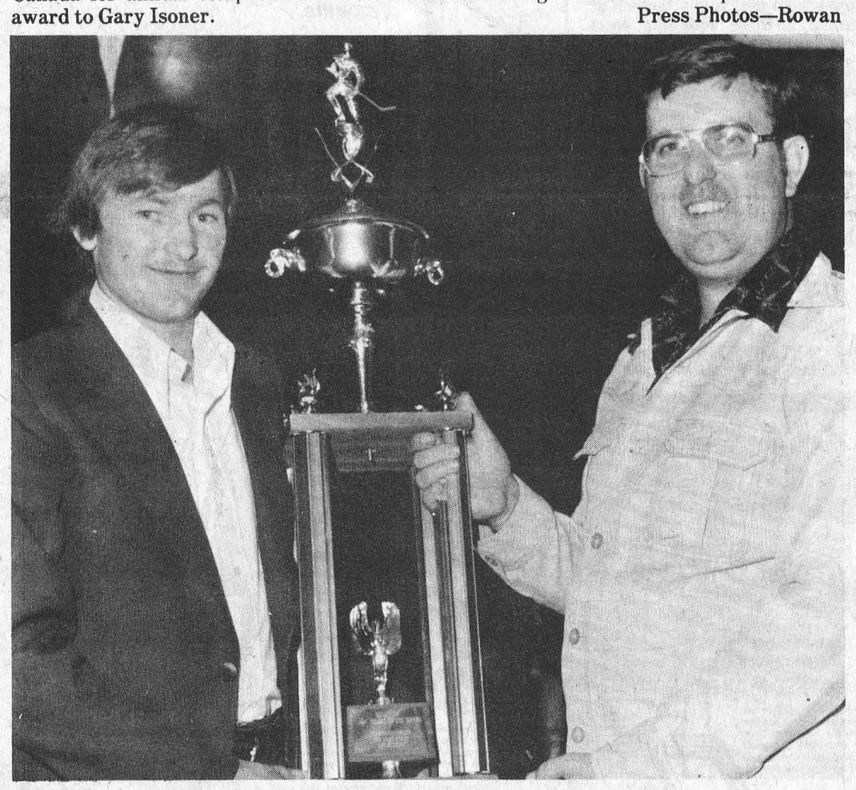

The 'Heart of the Kitchen' award goes each year to the player considered to have contributed the most in assuring a successful season. Club president Barry Lee proudly presents the award to Carl Carson.



The Most Improved Player on the squad was Paul Nooyen shown accepting the trophy donated by MacLaurin's Store and being presented by Bill Wammes.



McVey Insurance Trophy is presented annually to the player displaying the most Effort and Desire during the season. Bill McVey presents the award to Daly MacLaughlin.

Vice & Craig Ltd.

FUNERAL HOMES

WINCHESTER, METCALFE AND CHESTERVILLE

774-2120

One convenient phone number serves all three locations.

MAY DAZE



Let us dazzle you with our fantastic reductions on fabrics and notions.

Fabric Clearance

50¢ a yard

$1.00 a yard

$2.00 a yard

$3.00 a yard

We need the room to introduce a new line of fabrics

May Sale Daze

9 to 21

Shop Early!

Husqvarna Sewing Machine

Sales - Service - Demonstrators



Zippers and Threads Odd Colours 25¢ each

Mon. to Sat. 10 a.m. to 4 p.m.; Wed. and Thurs. evenings, 7 - 9; Note: We are now open Wednesdays

Freda's Country Place

Vars, Ontario

NOW OPEN !!!

McKEE'S SNACK BAR

(at the Gas Bar)

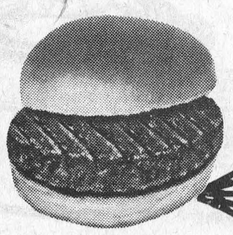

Hot Dogs

Hamburgs

French Fries

Onion Rings

Refreshments

Try Our Delicious

Friendly, Courteous Service Always

Satisfy Your Appetite While We Fill Your Tank

Remember McKee's - Hwy. 31, 2 miles north of Metcalfe Corner

1977 Schedule

Dundas Senior Fastball

Times: Sundays at 2 p.m. and week nights at 8 p.m. All games are nine innings.

TUESDAY, MAY 17
Williamsburg at Brockville
WEDNESDAY, MAY 18
Cardinal at Domville
THURSDAY, MAY 19
Brockville at Maynard
SUNDAY, MAY 22
Iroquois at Cardinal
TUESDAY, MAY 24
Domville at Brockville
WEDNESDAY, MAY 25
Williamsburg at Iroquois
Maynard at Domville
THURSDAY, MAY 26
Cardinal at Maynard
SUNDAY, MAY 29
Brockville at Cardinal
TUESDAY, MAY 31
Iroquois at Brockville
WEDNESDAY, JUNE 1
Iroquois at Domville
THURSDAY, JUNE 2
Williamsburg at Maynard
FRIDAY, JUNE 3
Cardinal at Williamsburg
SUNDAY, JUNE 5
Domville at Cardinal
TUESDAY, JUNE 7
Maynard at Brockville
WEDNESDAY, JUNE 8
Williamsburg at Domville
Brockville at Iroquois
THURSDAY, JUNE 9
Iroquois at Maynard
Williamsburg at Cardinal
FRIDAY, JUNE 10
Domville at Williamsburg
TUESDAY, JUNE 14
Cardinal at Brockville
WEDNESDAY, JUNE 15
Brockville at Domville
Maynard at Iroquois
THURSDAY, JUNE 16
Maynard at Cardinal
FRIDAY, JUNE 17
Iroquois at Williamsburg
TUESDAY, JUNE 21
Maynard at Williamsburg
WEDNESDAY, JUNE 22
Brockville at Domville
Cardinal at Iroquois
THURSDAY, JUNE 23
Domville at Maynard
Iroquois at Cardinal
TUESDAY, JUNE 28
Cardinal at Brockville
WEDNESDAY, JUNE 29
Domville at Iroquois
TUESDAY, JULY 5
Iroquois at Brockville
WEDNESDAY, JULY 6
Williamsburg at Domville
Maynard at Iroquois
THURSDAY, JULY 7
Domville at Maynard
FRIDAY, JULY 8
Brockville at Williamsburg
TUESDAY, JULY 12
Maynard at Brockville
WEDNESDAY, JULY 13
Iroquois at Domville
THURSDAY, JULY 14
Maynard at Cardinal
FRIDAY, JULY 15
Domville at Williamsburg
WEDNESDAY, JULY 20
Cardinal at Domville
Williamsburg at Iroquois
THURSDAY, JULY 21
Cardinal at Maynard
FRIDAY, JULY 22
Brockville at Williamsburg
TUESDAY, JULY 26
Domville at Brockville
WEDNESDAY, JULY 27
Domville at Iroquois
THURSDAY, JULY 28
Williamsburg at Maynard
Brockville at Cardinal
FRIDAY, JULY 29
Cardinal at Williamsburg
TUESDAY, AUGUST 2
Williamsburg at Brockville
WEDNESDAY, AUGUST 3
Maynard at Domville
Cardinal at Iroquois
THURSDAY, AUGUST 4
Domville at Cardinal
Iroquois at Maynard
FRIDAY, AUGUST 5
Iroquois at Williamsburg
TUESDAY, AUGUST 9
Maynard at Williamsburg
WEDNESDAY, AUGUST 10
Brockville at Iroquois
THURSDAY, AUGUST 11
Brockville at Maynard
Williamsburg at Cardinal
Semi-finals to start on or about August 16th.
Finals are to start right after Labour Day.
Labour Day Weekend - tournament for 6 league teams in Cardinal.

Morewood

Mrs. Elizabeth Dillabough returned after visiting her sister-in-law, Mrs. Jean Scott at Edmonton.

Mr. and Mrs. W. Leavere, Iroquois visited friends in the Morewood area on Sunday.

Mr. and Mrs. Doug Hunter took a group of children to the Sunday School Rally at Prescott.



New Business At Intersection

The intersection of Highway 31 and Regional Road 8 has, for many years, been a busy location and this spring, what was once a service station, has been transformed into a neat, clean, modern restaurant and groceteria.

Located only a few rods south of the intersection the new owners invite everyone to drop in, inspect the premises; enjoy a delicious lunch or stock up on groceries in the well stocked grocery department.

Convenient picnic tables and pleasant warm weather makes eating outside something of a special occasion. Try it!

Press Photo—Rowan

Golfing Season Soon Underway At Cedar Glen

It's that time of year again! Time for the annual pilgrimage. Time to trim off the extra pounds that somehow accumulated through no fault of our own. Time to take our frustrations, that have been building since the falling of that white stuff way back in '76, and send them plumetting down the fairways.

It's time for **Golf**!!!

The Williamsburg course enters its third weekend of operation and "those daring men and their mowing machines" have things pretty well under control.

This Saturday, May 7th marks the beginning of club events with the 1977 Opening Tournament getting underway. Let's see everyone get out for this event and make it a success which will continue throughout the remaining club events!

Just to highlight a few of the coming events, on May 28th, the Doctor Locke Tourney; June 11th, 1st Annual Cedar Glen Fun Day, (do not miss this one!!); June 18th, 4 Club Tourney at Williamsburg; June 25th, Mixed Two-Ball. Ladies' Night and Men's Night will be starting later in May.

Hallville Bowling

April 27, 1977

First night of Playoffs

Team 3, 3660 pts.; Team 2, 3584 pts.; Team 4, 3397 pts.; Team 1, 3265 pts.

Women's High Single, Marilyn Williams, 245 - 609; Women's High Cross, Helen Bartholomew, 242 - 684; Men's High Single, Gord Richardson, 316 - 712; Men's High Cross, Lanson Hyndman, 301 - 751.

Other Good Scores, Muriel Milne, 239 - 613; Betty Goodman 212 - 589; Susanne Blaine, 235 - 588; Debbie Marriner, 203 - 576; Cliff Goodman, 202 - 568; Don Vanbridger, 197 - 558.

Advertising...
helps you compare.
CANADIAN ADVERTISING ADVISORY BOARD

Prospects Healthy

Co-op Pre-School Begins Second Year

On April 1st the Morrisburg and District Pre-School marked the successful completion of its first year as a co-operative project. After provincial government funds were withdrawn in 1976 parents decided to operate the local pre-school on their own, rather than let it close. Since September , twenty-four 3 and 4 year olds have enjoyed the continued programme and the prospects for next fall are healthy. The major effect has been to raise money to cover operating expenses, thus avoiding a prohibitive rise in fees.

During the past year the school has received great support from Reeve William Dillabough and Town Council, as well as Morrisburg Lions Club, Old Timer's Hockey Club and Old Home Week Committee. Families of the pre-schoolers have been involved in several fund-raising projects including a highly successful dance and two bazaars. The most recent effort was a raffle of N.H.L. hockey play-off tickets and the winner was Mrs. J. Craig of Morewood. During Old Home Week the pre-school will be holding a Bake Sale on July 1st.

With money raised in Morrisburg and District the school was able to purchase new equipment such as a special pint-sized basketball net, balls, puzzles, a kitchen set and even a much-loved Hamster "Poky". During spring break, Morrisburg gave the pre-school room a bright coat of paint. The play yard will soon have a new climber donated by the Lions Club.

Pre-school uses three areas in the old high school building, a big sunny room on the third floor, a cloak room and the gymnasium downstairs as well as a large fenced play yard outside. All four areas are considered very well equipped, but daily wear and tear by active children means that everything must be constantly renewed.

Since September children have made field trips to an apple orchard, a sugar bush and a dentist's office. Visits to a local farm and a bakery are planned for next month. All these activities broaden a child's horizons and help him learn to cope with the new experiences that life brings him every day.

Because of our harsh weather or since they may live in a rural area, many small children have no playmates for most of the winter months and find it difficult to learn to play with others when suddenly thrust together. Nursery school gives them plenty of time, in a relaxed atmosphere, to get used to and enjoy being part of a group. Being well-adjusted socially is a very important part of every person's development. An opportunity for free play with other children in a safe environment helps the pre-schooler build self-confidence so that he or she can enter "public" school at the age of five with enthusiasm and without fear. In a co-operative pre-school the child's mother or father is there with him on a regular basis of 1 or 2 half days a month, depending on enrollment and can share his enjoyment in making friends and exploring the world about him.

$22 per month fee will remain the same for 1977-78 school year and depending on enrollment the pre-school may run three and five days a week instead of the current four days. The annual General Meeting, open to all parents and interested people will be held on May 10th with election of a new executive to be made at that time.

Registration for next September is starting now and it is most important for planning purposes to have the childen enrolled as soon as possible. For information call the school at 543-3052 or Registrar Sharon Duvall at 543-2524.

Keith Wagner's
Backhoe Service
Excavating & Contracting
Water & Sewage
Installation
774-3848

GAS
Castle's Texaco
TEXACO
Hwy. 31, R.R. 3, Metcalfe, Ontario
Fire Chief (Regular) 83.9
Lead-Free 88.9
WITH SERVICE

COMPLETE COLLISION SERVICE
FRAME STRAIGHTENING
24 HOUR TOWING ARRANGED
Chesterville 448-2688 Winchester 774-2245
CARKNER'S COLLISION REPAIR
CUSTOM PAINTING & BODY WORK
HALLVILLE PH. 989-2800
PROP. DENNIS & GARRY

Ottawa Valley Tours Ltd.
CALIFORNIA—23 days, July 2-24, Sept. 3-25 ..... $565
TORONTO—3 day tour. Leaving Oct. 8 ..... $93
PENN-DUTCH—5 day tour. Leaving May 21, June 25, July 30, Sept. 10 ..... $150
QUEBEC CITY—3 day tour, May 21-23, July 30 - Aug. 1 ..... $105
GASPE—9 day tour. Leaving Oct. 1 ..... $320
AGAWA CANYON—6 day tour Sept. 10 - 15 ..... $180
"RESORT VILLAGE OF SPRING LAKE"—6 day tour. June 5-10. All meals included at Warren Hotel $245
"WHITE MOUNTAINS" N.H.—3 day tour. June 18-20 ..... $90
NORTHERN USA & WESTERN CANADA—23 day tour. Leaving June 25 and August 6 ..... $599
CATSKILLS (NEW YORK)—4 day tour. Leaving June 18, Aug. 20 & Oct. 8 .. $125
ALGONQUIN PARK, MUSKOKA LAKE, NIAGARA FALLS—3 day tour. Leaving July 2, 30, Sept. 3 & Oct. 8 ..... $97
CIRCLE TOUR OF MARITIMES—16 day tour. Leaving July 2, 23, Aug. 20 & Sept. 10 ..... $399
"NORTH TO ALASKA"—30 day tour. July 23 - Aug. 21 ..... $895
WESTERN ONTARIO—6 day tour. July 9 - 14 ..... $175
CHICOUTIMI, P.Q.—4 day tour, July 16 - 19 ..... $150
TOURS INCLUDE BUS TRANSPORTATION AND ACCOMMODATION
1316 Carling Avenue, Ottawa K1Z 7L1 725-3045
McDonell Residence Sheridan Residence
728-5066 224-8104
Travel Registration No. 1296997

LET'S GO BOWLING AT SUTTONS
Alleys will be open for open bowling during the summer months.
Winchester - 774-2809

Sunshine FLORISTS LTD.
presents...
FLORAL ENSEMBLES for your wedding
SPECIAL FROM $99.99
Each Ensemble Includes:
1 Bridal Bouquet 3 Attendants' Bouquets
1 Flower Girl Basket
3 Orchid Corsages 6 Boutonnieres
Sunshine Flowers is pleased to present our Bridal Consultant for the Winchester area...
MRS. MARY LOU KERR
for private appointments in your home
Phone 774-3238 after seven in the evening

Mother's Day Starts at Home with...
Home Hardware
Mother's Day Specials
BARGAIN PRICE FOR THE FAMOUS
MELITTA FILTER COFFEE MAKER
Thousands of women just wouldn't make their coffee any other way...and it's true...there's nothing quite like delicious MELITTA coffee made the filter way. This one makes four to eight cups of delicious, filtered coffee. Includes heat-resistant glass carafe with lid and filter top. Includes ten Melitta filter bags and Melitta measuring spoon. (4055-408-6)
NOW ONLY 4.98 AT HOME HARDWARE
THE FAMOUS WARING PUSH-BUTTON BLENDER
The fast, easy way to prepare tastier, more healthful foods for the family. Mom will love its convenience, speed and the great new food ideas she'll be able to prepare. Yes, this is a genuine WARING BLENDER. All solid state for long, trouble-free performance. Has eight pushbuttons for various speeds and functions. Has "Flash Blend Control" with Power Pitcher. Has seven speeds. Comes with a delightful, informative recipe book. (3816-259-1)
NOW ONLY 26.88 AT HOME HARDWARE
GILLETTE SUPER MAX HAIR DRYER
A beauty aid Mom will love. Styles as it dries. Has five super attachments and BIG super 500 watt power with two dryer heat levels. (3860-441-6)
Wide Tooth Comb, Styling Brush, Fine Tooth Curver Comb, Air Flow Concentrator, Styling Handle
NOW ONLY 22.88 AT HOME HARDWARE
GET MOM A FAMOUS T-FAL FRYING PAN
That Cleans in a Rinse!
Nothing sticks to T-FAL. Cooked goods slip off the pan instantly, neatly. No grease, no oil, no smoke, no spatter, no fuss, no muss. Cleans in a rinse. This frypan has bakelite handle with hang-up slot. (4042-529-25)
10" SIZE NOW ONLY 8.98 AT HOME HARDWARE
MOM WILL FIND NEW FREEDOM IN COOKING THE SLOW COOKER WAY!
GENERAL ELECTRIC STONEWARE SLOW COOKER
Mom can leave home all day and have a delicious meal prepared by the time she arrives back. Cooking in stoneware, at 'slow-simmer' temperature, produces better flavour and improves tenderness without drying out or scorching foods. A wide variety of foods can be cooked slowly and gently all day. This GE slow cooker holds 112 imperial ounces(3.18 litres); has steel base and outer casing, brown, baked and glazed, stoneware liner, wrap-around heating element with High, Low and Off control. Heat-resistant clear glass lid. Coloured in flecked ivory, gold brown with orange and yellow accents. (3810-157-1)
NOW ONLY 19.88 AT HOME HARDWARE
TWIN CORNING WARE SAUCEPAN SET
Freeze, cook and serve in the same dish. Famous Corning Ware beauty and quality. Includes 32 oz. and 48 oz. saucepans and covers. Mom will love 'em. (4078-250-3)
NOW ONLY 10.88 SET
Beautiful Fancy Glass 8 1/4" DECORATOR PLATE
A delightful creation that looks worth a lot more than this low HOME HARDWARE price. Has opaque centre and clear edge. Lovely floral pattern. (9850-100-36)
NOW ONLY 1.49 EA.
Delightful New Idea from Corning Ware
THE NEW grab it TWIN BOWL SET WITH HANDLES
Prepare in them...cook in them...serve in them...store in them. They're perfect for oven, rangetop or microwave use. Handy handles make using them easy. Set of two 15 oz. size.(4215-806-3)
SET OF TWO ONLY 7.98 AT HOME HARDWARE
CORONET STAINLESS STEEL COVERED SAUCEPAN
Made from 3-ply 18-8 nickel stainless steel. Heats quickly and evenly. Easy to clean and extremely durable, it lasts a lifetime. Has well-balanced, stay-cool handle with hang-up ring. Snug-fitting cover with tapered knob and finger guard to protect against heat. (4077-117-1)
1 QT. SIZE NOW ONLY 6.88 AT HOME HARDWARE
15 OTHER OPEN STOCK PIECES ALSO AVAILABLE
GEGGIE'S 774-2700 Winchester

Ariens
FREE ROW SEEDER
● No more stooping, kneeling or crawling
● Distributes seeds evenly
● Plants vegetable seeds faster
● SAVES Time — Money — Seed — Labor
Takes The Backache Out of Gardening. NOW — with the purchase of any Ariens Power Tiller —you will receive a Plant-Rite Row Seeder — FREE.
Ariens has Power Tillers from 3½ HP to 7 HP. Visit your participating Ariens dealer today and ask about this limited time offer.
Tom's Air Cooled Engines
Vernon

Money To Ontario School Boards Incentive To Expand French Courses

The Ministry of Education will offer Ontario's school boards $44 million in incentive grants over the next three years to improve and expand courses in French as a second language for both elementary and secondary schools.

Education Minister Thomas Wells said that the over-riding objectives of the new program are to encourage school boards, through grants and other incentives, to: extend the availability of programs in French for pupils in elementary and secondary schools; increase the number of hours spent in learning French; provide increased opportunities for those students who have the ambition and capability to achieve a meaningful level of bilingualism and develop in young people an increased appreciation for the presence of French as a major cultural element in Canadian life.

"Certainly there is agreement that not all young people can be, or should be, expected to achieve equal levels of fluency; it is not our aim to make every pupil fully bilingual", Mr. Wells said.

The plan is based on three types of programs, a basic core program where students receive 20 to 40 minutes instruction a day in French, extended programs, which will be composed of the basic core program plus the teaching of one or two of the regular subjects in French, and immersion programs in which the majority of instruction to pupils is given using French as the language of communication.

The new grants will be based on the number of hours of French language instruction students accumulate during their school years. The greater the number of hours the higher the per-pupil grant.

"It is important that full opportunities be provided for all or most English speaking pupils to reach a basic competence in French and acquire a knowledge of French speaking people and their culture. It is equally important that opportunities be provided for those young people who want to speak both English and French fluently", Mr. Wells said.

In addition to the direct grants to boards the Ministry will, over the same three-year period, spend an additional $23 million on a wide variety of support programs, including teacher education, curriculum and learning materials, development and student exchanges, Mr. Wells said.

NOMINATION MEETING

Carleton Grenville Provincial Liberal Association will be held in

South Grenville District High School

Prescott, Ontario

Wednesday May 11 at 8 p.m.

Kenmore 4-H "Dairy Dudes" Formulate Plans

Kenmore 4-H girls met last Wednesday to formulate final plans for their exhibit at Achievement Day. Title of the Club's exhibit will be "The Many Forms of Milk". The Carleton County Achievements Day is going to be held at Osgoode Township High School on Saturday, May 7, 1977.

Kenmore's exhibit is part of the afternoon program for parents and visitors who can see and hear a commentary done by Shelly Loubert.

All members feel they have learned a great deal from completing the project "Dairy Fare". Many thanks goes to Mrs. Blais, their leader, for her time, patience and devotion.

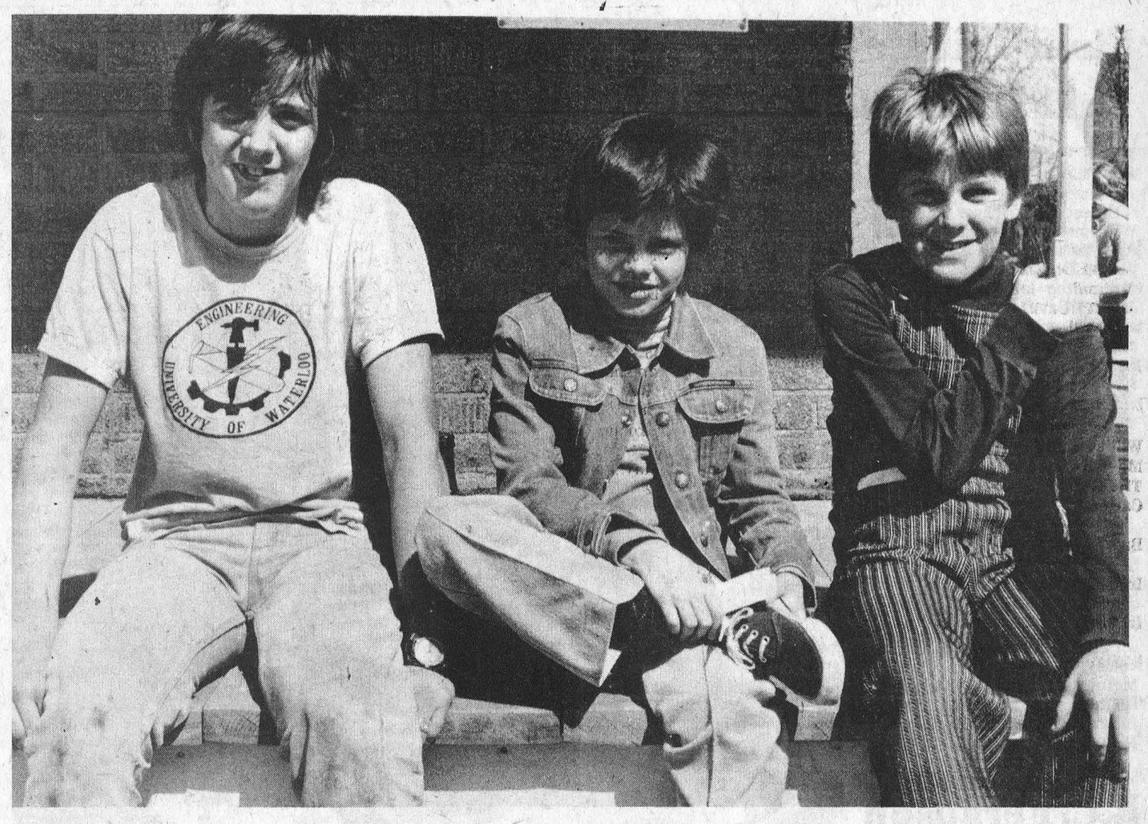

Complete 12 Mile Course

Thirty walkers enjoyed ideal conditions covering a 12 mile course Saturday in Ormond R. A's annual spring walkathon.

For a second straight year Harold Meldrum was first to complete the circuit. Last May, Harold led the 50 participants back to Harrison's General Store in just over two hours. Saturday the young fellow was back at the final check point in one hour and 45 minutes.

Walk organizer Gerald Beuman estimated that this year's proceeds would be in the neighbourhood of $700, down about $265 from 1976. Randy Marquette had the most pledges with $161 and received the Joseph Marquette Memorial trophy.

Glenn Cinnamon (left) finished fourth this year slightly behind Ann Porteous (soothing her tired feet). For the second year Oliver Bartsch (right) finished in the top three. Last year he was third and Saturday was second. All three relaxed after completing the 12 miles in approximately two hours. Press Photo—VanBridger

Nationview Walk Will Aid Hospital

Nationview students are hoping for fair weather this Saturday, May 7, as they have been very busy collecting sponsors for the annual walkathon.

Two changes have been made in this year's excursion. In other years, most of the walk was centered on main roads. This year's route has been altered to eliminate the many miles of busy highway. Previous monies raised from the walkathon were deposited in a trip fund which allows for all grade eight students to go on a trip at the end of their graduating year. But this year, the students are walking with an added purpose. A sizeable portion of the pledges is to be donated to the Winchester District Memorial Hospital towards the purchase of a dephibulator unit and the balance towards the students' trips.

Organizers are anticipating a sunny day for this event, however, if the weatherman lets them down the alternate date has been set for Saturday, May 14.

HILLCREST Trailer Sales



QUALITY TRAVEL TRAILERS & CAMPERS & TENT TRAILERS

Special Fibreglass Camper with Kitchen ONLY $1300.

Prices Reasonable Now at

Hillcrest Haven

Two Miles West Of Winchester [Hwy. 43]

Wilfred Durant

774-5575

Personal

Mr. and Mrs. Dalton Hummel and Sandra of Ottawa, Mrs. Ethel Droppo of Finch, and Mr. and Mrs. Lorne Johnston and family of Brinston were visitors on the weekend of Mr. and Mrs. Kenneth Hummel.

THE BEGINNING OF A TOTALLY NEW CLASS OF AUTOMOBILES.



LeBaron 2-door Coupe

INTRODUCING CHRYSLER LeBARON

A personal car, with so many personal touches. LeBaron is young and aggressive. A lighter, leaner Chrysler that identifies you unmistakably as one who knows about cars. A road car, with cockpit instrument panel. Make LeBaron individually yours with seats of Corinthian leather, silent digital clock, and many other power assisted options including tinted glass sunroof.

Powered by a remarkable computer controlled engine. It's the engine that thinks. Then improves engine performance and reliability. Another first from Chrysler engineering.

Priced to become one of Canada's great car values. LeBaron represents true value, with luxury features formerly found only on cars costing much more. All the car you want, at a realistic price.

LeBaron 4-door Sedan



GET ACQUAINTED NOW AT YOUR DODGE AND PLYMOUTH DEALERS.

Dodge / CHRYSLER / Dodge Trucks / SALES/SERVICE — LE BARON, NEW YORKER, NEWPORT, CORDOBA, CHARGER SE, ROYAL MONACO, MONACO, ASPEN, ARROW/COLT, DODGE TRUCKS

Plymouth / CHRYSLER / Dodge Trucks / SALES/SERVICE — LE BARON, NEW YORKER, NEWPORT, CORDOBA, GRAN FURY, FURY, VOLARÉ, ARROW/COLT, DODGE TRUCKS

Buy or Lease.

Some of the equipment shown or mentioned is optional at extra cost.

CHRYSLER CANADA LTD.



Make "Mother Queen Of The House"

With a gift from MacIntosh's

Lamps - Foot Stools - Radios - Mirrors - Rocker and Hostess Chairs - Lamps and Cocktail Tables - TV Trays

OR

How about that New Carpet she's been wanting!

MacINTOSH'S

FURNITURE & APPLIANCE

Our Guarantee Is In Our Name

Winchester 774-2636

Final Tribute Paid Memory E.C. Weaver

Ernest Cecil Weaver, a lifelong Williamsburg area resident, died April 24th following a very brief illness. He was in his 86th year. A son of the late Mr. and Mrs. Jacob Weaver, he was educated at area schools and, at Cannamore, in 1926 he married the former Nettie Rachel Steven who survives.

A retired farmer, the late Mr. Weaver is also survived by one sister, Mrs. Bert Whitteker (Hazel), Richmond. He was predeceased by one sister, Mrs. Earl Van Allen (Lottie).

A member of Williamsburg United Church the Funeral Service at Fairbairn Funeral Home, Morrisburg, was conducted by Rev. Peter Keirluk at 2:00 p.m. on April 26th.

Pall bearers were John Byvelds, Glenn Street, Carman McIntosh, George Whitteker, Keith Scott and Ethan Algire. Interment was in Williamsburg New Union Cemetery.

E.C. Ferguson Age 90, Dies

Miss Eva Christena Ferguson died at her late residence in Winchester on April 30th. She was in her 91st year.

Born in Osgoode Township, a daughter of the late Mr. and Mrs. Peter Ferguson, she received her early education at area schools. She is survived by one sister, Jessie, Winchester, and was predeceased by brother Gordon and sisters Minnie Sedgwick and Ethel Ferguson.

The funeral service at the Vice and Craig Limited Funeral Home, Winchester, was conducted by the Reverend Frank Stone at 3:15 p.m. on May 2nd.

Pall bearers were Harold Ferguson, Jack McDiarmid, Donald Ferguson, Gordon Sedgwick, Dr. Donald Ferguson and Donald Albrecht.

Interment was at Springhill Cemetery.

Sutton's Bowling

Happy Gang, April 27th

High Cross and High Single - Marcel Soucie 671-244.

Over 500 - Joyce Thorpe 542; Judy Stewart 536.

Glamour Girls, April 28th

High Cross - Janet Holmes 677. High Single - Marg Simpson 242.

Over 500 - Janet Holmes 677; Ruth Harper 510; Kathy James 522; Jean Sutton 509; Linda Van Egmond 501; Marg Simpson 599; Lula Hanes 527; Ruth Pemberton 622; Marcel Soucie 565.

Winchester Rinks Win At Ottawa

Two Winchester rinks captured top prizes at the Ottawa Hunt Club's Annual Spring Golf and Curling Bonspiel on Saturday.

One team comprised of Sam Ault, Keith Henry, Larry Durst and George Callan won prizes in the combined Golf-Curling Class.

Ron Workman's foursome of Ran Wylie, Hugh Eadie and Don MacIntosh took top honours in the Curling section.

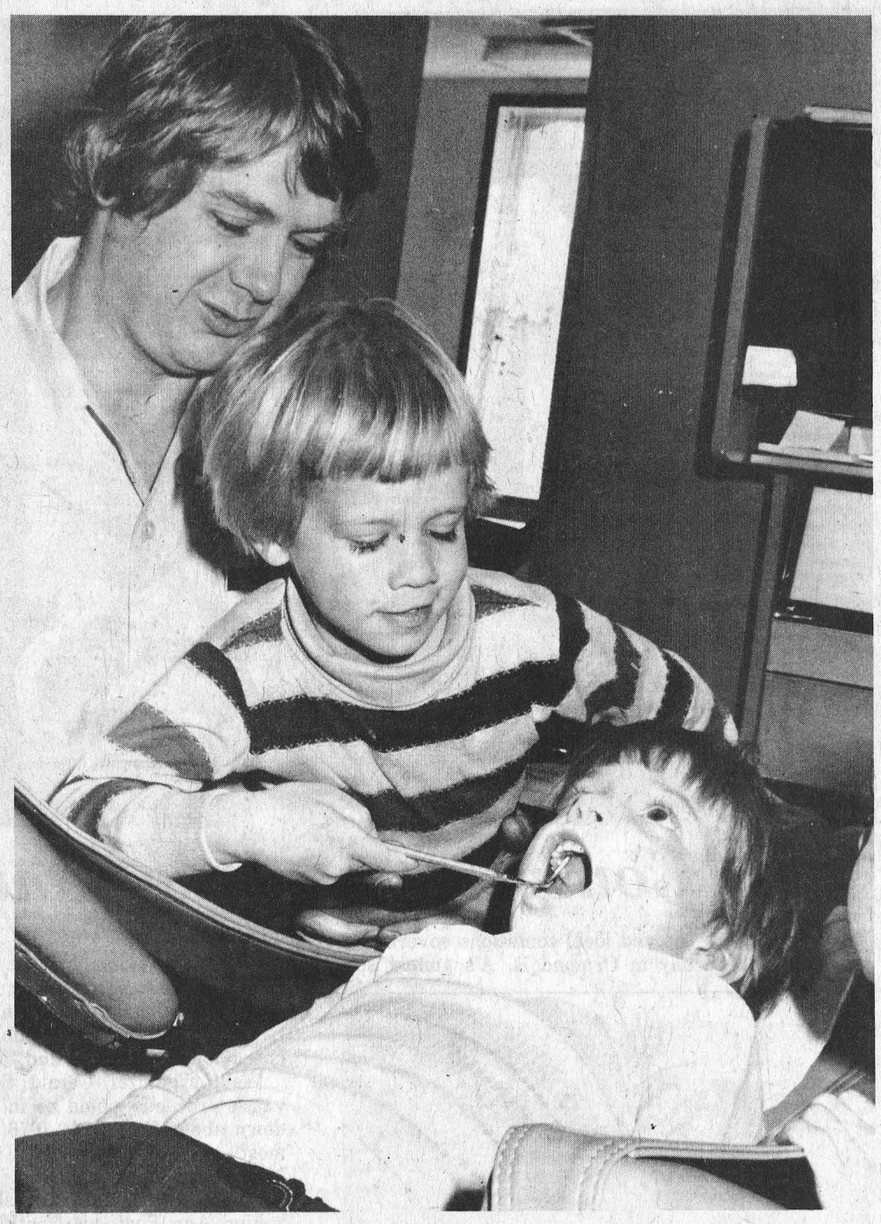

Pleasant Valley District Social Notes

Mrs. Frank Davison of St. Anne's, Ontario spent a few days with her grandparents, Mr. and Mrs. Lee Kennedy.

Friends and neighbours from Pleasant Valley attended the birthday party honouring Mrs. Elizabeth Wallace on her 90th birthday, held Saturday in the Orange Hall, Pleasant Valley.

Mr. and Mrs. Gordon Gilmer of Spencerville area were supper guests on Tuesday evening of Mr. and Mrs. David Gilmer.

Mrs. Alex Baird has returned home from Winchester District Memorial Hospital.

Mr. and Mrs. Garnet Sears of Morrisburg visited Mr. and Mrs. Lee Kennedy on Saturday.

Guests attending a birthday party honouring Cory Coons on his fifth birthday were his grandmother, Mrs. Coons of South Mountain; grandparents, Mr. and Mrs. Hunter, and Gerald Morrow. Cory who celebrated his birthday on Saturday, April 30th is the only son of Mr. and Mrs. Mervin Coons (nee Doris Hunter).

Some residents of Pleasant Valley area attended the Bowling Banquet held Saturday evening at the I.O.O.F. Hall at South Mountain. Hulbert U.C.W. catered to the banquet.

Mr. and Mrs. Malcolm Neilson visited Mrs. Neilson's father, Mr. Roy Glenn at Kemptville District Hospital on Saturday and visited her mother, Mrs. R. Glenn also.

Mrs. Jack Bradey of Ottawa had lunch on Friday with Mr. and Mrs. David Gilmer. Mr. and Mrs. Rae Merkley of Winchester were supper visitors the same day.

Mr. Gordon Corker, former resident of Pleasant Valley is a patient in the Winchester District Memorial Hospital at the present time.



Dental Health Week

Learning Can Be Fun

Winchester Dental Clinic was a busy spot last Friday as 40 Nursery School students toured the Main Street offices to mark Dental Health Week.

During their visit the children were given lessons about the "Sad and Happy Tooth" by dental hygenist Connie Broad. After hearing about Happy Tooth everyone drew their version of healthy smiling teeth. Sandi Smith, PDA showed films geared for children and dental health. Dr. R. D. Wells checked the children's mouths and gave each volunteer patient a ride in his chair. All of the visitors were given a toothbrush to take home so they could live up to Dental Health theme of "Putting Your Brush Where Your Mouth Is".

In the photo on the left four year old Dr. Paul Maxted examines a slightly nervous Kenny Towne. Paul is assisted by the real doctor. Above - R.D. Wells gets more assistance this time, from Jeffery Schutte who is examining Paul Maxted. Kenny Town, left, and Chris VanBridger are the two assistants' assistants.

Press Photos—VanBridger

Winchester Licence Bureau

SUMMER HOURS

Monday to Friday 9:00 - 4:30

Closed Saturday..... May 1st to November 30th



HARVEY & SHEPPARD
Tel: 774-2738

Follow The Crowd
to the
PIONEER HOTEL
Williamsburg



Dance To
CIRKUS
Thursday, Friday & Saturday

GREELY CUSTOM HOMES LTD.

- NEW HOMES
- ADDITIONS
- GARAGES
- ALUMINUM SIDING
- WINDOWS & DOORS

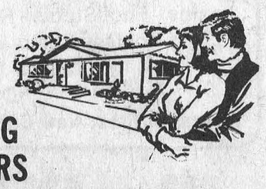

GENERAL CONTRACTOR
M. LAFORTUNE
821-1281 - Box 128
R. R. 2, Greely, Ont.

3 ways to add lasting beauty to your home...
DECORATIVE CABINET HARDWARE by Amerock

provincial
CABINET HARDWARE
A long time American favorite that reflects the European love of ornamentation.

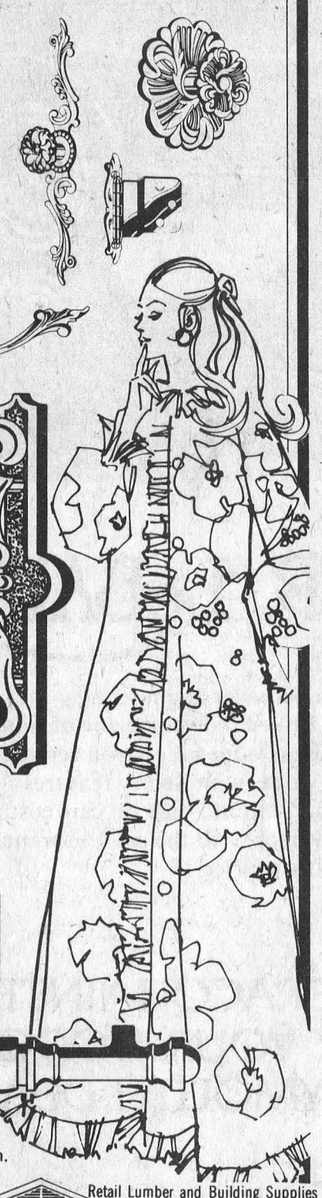

CORTINA
CABINET HARDWARE
The charm and beauty of old world scrollwork is reflected in this Mediterranean design.

Viscount
CABINET HARDWARE

Beautify your cabinets and furniture with this traditional English design.

Always A Buy At A Pal Yard — Retail Lumber and Building Supplies



STORE HOURS
Monday thru Friday, 7:30 to 5:00
Saturday, 8:00 to 12:00 noon

HIGHWAY 31, JUST SOUTH OF WINCHESTER

WE'VE GOT 'EM!
Over 100 New Units In Stock

ASPEN 4 Door Sedan
As Low As $4,920.00



CHECK THESE PRICES

TRUCKS
As Low As $4,395.00

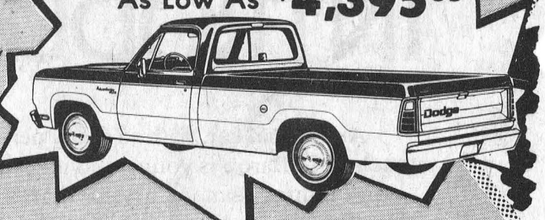

ASPEN 2 Door Coupe
As Low As $4,995.00



Arriving Shortly
COLTS
As Low As
$3,295.00

We Service What We Sell

Dodge
CHRYSLER
Dodge Trucks
SALES/SERVICE

NEW YORKER
NEWPORT
CORDOBA
CHARGER SE
ROYAL MONACO
MONACO
ASPEN
ARROW/COLT
DODGE TRUCKS

Since 1941
Steinberg
Motor Sales Ltd.
Williamsburg
535 - 2052