$3.50 YEAR IN CANADA
$4.50 YEAR IN U.S.A.

The Morrisburg Leader

SECOND CLASS MAIL REGISTRATION NUMBER - 0842

VOLUME 107, NO. 15. MORRISBURG, ONT., FRIDAY, APRIL 11th, 1969 SINGLE COPIES 10c

MEET THE BROOMBALL CHAMPS OF MORRISBURG LEAGUE



Led by fleet-footed forwards and centres, and a hard-rock defence, the Invincibles emerged as champs of the Morrisburg Broomball circuit, beating out Mac's Mercenaries in two well-played games. Players of the winning team are as follow.: Front row left to right: Lynden Casselman, Donald Whelan, Tommy Whelan, Brian VanAllen, Lyle Stewart. Back row, l. to r.: Richard Lafortune, Beaver Laurin, Bill Duval, Leo Lortie, Jack Tyo, Bob Mattice, Fred Veley, Leonard Beckstead, coach. — Photo is by Smith, Morrisburg.

Tickets on the Broomball League Half 'n' Half Draw will be drawn on Friday, April 11th, 1969.

Supper and Program Sponsored by U.C.W.

An Easter Thankoffering supper and program, sponsored by the United Church Women of Lakeshore Drive United Church, was held in Allan Hall, on Sunday, March 30th. Mrs. Oliver Smyth was convenor and was ably assisted by Mrs. Wm. Marshall, Mrs. Wilfred Foss, Mrs. Grant Beckstead, Mrs. Fred Barlow, Mrs. Howard Casselman, Mrs. R. H. Buchan and Mrs. H. Duval.

A very interesting program followed the supper, with Mrs. Smyth as chairman. A worship service with emphasis on the Easter theme was conducted by the chairman, Mrs. Harvey Johnston, in her capacity as president of the of the United Church Women, welcomed the guests who numbered almost 100. Mrs. Johnston, Mrs. Foss and Mrs. Grant Beckstead assisted Mrs. Smyth in the Scripture readings and Prayers. During the service several vocal numbers were given by a women's chorus and by a male quartette.

At the conclusion of the service, a very enjoyable and informative panel discussion on teenagers was given by Miss Alice Cameron, Mrs. Carlton McInnis, Mr. Wm. Marshall and David Hill.

The discussion took the form of three pre-arranged questions — Miss Alice Cameron began the question (Does a child secure more benefit from teaching or from example) Miss Cameron as a member of the teaching staff of Seaway District High school was well qualified to explore the question, her general conclusion was that the example set by parents in the home was of paramount importance. Mrs Carlton McInnis was chosen to answer the second question (Should the Church provide more facilities for the teenage group). Again, being in close contact with the students as a teacher in Iroquois, Mrs. McInnis brought to her audience a very clear picture of the role played by church groups, emphasizing the importance of the excellent work being done by the church for the different age levels but at the same time, warning that participation by any one teenager in too many groups, could result in too busy a schedule of activities.

Mr. Wm. Marshall replied to the 3rd question (How can we in our church promote programs, to retain the interest of young people) Not having personal contact with the teenagers, as had the previous speakers his approach was based on his own observations and keen interest in young people—Mr. Marshall made several suggestions. Among them the idea of the formation of a group comprising young people from all of the Morrisburg churches, emphasizing that they themselves should take the initiative in organization of such a group, and in providing their own programs, even naming a few prominent speakers who might be willing to come to their meetings.

It was interesting and reassuring that each speaker ended his discussion with a feeling that the majority of teenagers were a very capable group of young people.

If further reassurance was needed, it was amply supplied by David Hill, who representing the teenagers, spoke after each of the three panel members and left the audience with a feeling of confidence in his generation.

Area Resident Dies in Car-Truck Collision

Funeral services for Mrs. Martin VanMoorsel, of RR1, Williamsburg Township, who died as the result of a motor collision Wednesday, April 2, were conducted Monday, April 7 at 11 a.m. from her late residence to St. Mary's Roman Catholic Church, with Rev. D. W. MacDonald officiating.

Mrs. VanMoorsel, the former Maria Vanzutphen, formerly of Holland was in her 74th year. Wednesday while travelling to visit relatives in Ottawa in the car driven by Harry Peppers of Williamsburg Township, the fatal car-truck collison occurred on County Road 5, about five miles south of Richmond Death occurred at 6 p.m. in Ottawa Civic Hospital. Mrs. Harry Peppers (Mrs. VanMoorsel's niece) also a passenger who was travelling in the back seat is in hospital suffering from severe face injuries and lacerations to her legs. Mr Peppers was treated and released. Donald Fiebig, driver of the southbound tractor-trailer escaped uninjured.



MRS. VAN MOORSEL

40 years ago in Holland Maria Vanzutphen married Martin VanMoorsel who predeceased her in 1965. The couple came to Canada in 1952 and since that time have resided on the farm at Glen Becker. They were members of St. Mary's Church where Mrs. VanMoorsel was active in the Catholic Women's League.

She is survived by four sons: Harry and Ted VanMoorsel at Williamsburg, Peter at Morrisburg and William VanMoorsel at Allegany, N.Y., one daughter Mrs. William Byvelds (Nolda) of Willimsburg and 19 grandchildren. She also leaves one brother John Vanzuptphen in Nova Scotia and two brothers and 3 sisters in Holland. One brother and one sister predeceased her.

Pall bearers were: Lloyd McHaffie, aPul Berkley, Martin Schneckenburger, Patrick English, John Saddlemire, Jack VanHoof.

Burial was in St. Mary's Cemetery, Morrisburg.

Funeral Today for Mrs. Thompson

Mrs. Mary Thompson ,an aged and respected resident of Morrisburg for over seventy years, passed away suddenly at her home, High Street, on Wednesday, April 9th in her 94th year.

Born at Dunbar on May 20, 1875, the late Mary Ellen Barkley had been able to be about her home until the time of her death. Of a quiet, kindly disposition, Mrs. Thompson was highly esteemed by all who knew her. She was a member of St. James Anglican Church.

Surviving are one son, Mr. John Thompson of Morrisburg, and one ister. Her daughter, Miss Hilda Thompson, R.N., predeceased her last month.

Funeral service will be held on Friday at 2:00 p.m. at the Fairbairn Funeral Home Morrisburg, with Rev. C. W. Earle, of St. James Church in charge. The body will be placed in the vault to await interment later in the spring.

Hire Officer to Enforce By-Laws

Next week will see Keith Smith installed as by-law enforcement officer at Morrisburg. The appointment was made at Tuesday's meeting of Council. His duties will include enforcement of by laws regarding dogs running at large, parking of cars at the local beach and municipal buildings as well as dealing with other problems as they arise.

Mrs. Roger Dunn and Mrs. Richard Phillips attended the meeting expressing concern regarding dogs not being tied up. Following Mr. Smith's appointment Reeve McInnis jokingly warned the ladies against the possibility of having further complaints looked after with similar dispatch.

Charlie Cassell, proprietor of Cassell's Sporting Goods Shop approached Council with a comprehensive plan to beautify the mall at the shopping plaza. Various local firms and merchants have offered to supply equipment for benches, concrete coping and other needs to enclose flower beds and trees with blue spotlights to brighten the picture at night. The plan was approved by Council with agreement to bear costs arising from the project. It was suggested that bicycle racks be installed and that anyone found damaging or vandalizing the installations at the mall be apprehended, charged and sentenced by the magristrate to work for a suitable period of time at maintaining the improvements to the village.

Expenditure of $3000 to install lights at Augusta Street, the rear of the Civic Centre and the south and rear of the shopping mall was approved by Council. $2000 will be taken from the reserve fund and the $1000, which will approximate ½ mill will be added to the budget. Councellor Edwin Jones was authorized, in co-operation with Clerk Lloyd Barkley to make necessary arrangements. Mr. Jones was also authorized to look into the possibilities of beautifying the waterfront.

Since the education budget will not be available until later in the year, the clerk was authorized to prepare the municipal and county tax bills for June payment with the education tax bill to follow for October payment.

The purchase of a small panel truck for municipal purposes was discussed and tentatively approved.

Daylight saving time will come into effect at Morrisburg April 27.

Regular Meeting Township Council

The regular meeting of the municipal Council of the Township of Williamsburg, was held on Saturday 5th, in th eIOOF Hall at Williamsburg, with all members present.

Upon motion of Casselman and Hanson the clerk was instructed to advertise for tenders for the 1969 supply and delivery of chloride and culverts.

The Engineer's report on the Aden K. Casselman Drain was read by the Clerk and accepted by Council.

Tenders were opened for the crushing of $12,000 tons of quarry rock with the tender of Cruickshank Construction Co. being accepted.

The application of Walter Loucks to sell certain lands in lot 33, Concession 5, for residential purposes, was approved.

The following accounts were then paid:

Roads and Bridges, $4,544.98; Relief, $2,012.15; Fox Bounty, $64.00; Administration, $735.65; Fire Protection, $24.02; Drains, $869.33; Grants, $109.41.

Walt "Peps Up" Life in Hospital

Walter C. McDonald, former provincial Grenville-Dundas Liberal candidate and a resident of Winchester is not a man to stand idly by and miss an opportunity to improve an existing situation.

The beautiful new chronic wing of Winchester Memorial Hospital has about 30 mobile patients who find the time hangs heavily on their hands. Members of the Women's Auxiliary of the hospital visit weekly to organize activities for these patients. Mr. McDonald, who had sustained a severely fractured leg was a wheel chair patient for two months. He is a man who enjoys people and likes to see them having fun, so during his sojourn there, when he saw his associates "Sitting around in the television lounge looking at the floor and doing nothing" he decided to augment the activities of the auxiliary and organize fun and games. He said, "It wasn't very long before they were all coming out of their rooms to join in playing euchre, checkers and croquinole". Visitors to the wing found patients laughing and enjoying themselves especially the oldtime euchre players who "Ordered up" their fellow card sharks and had a wonderful time. Mr. McDonald said, "I had a great deal of fun and enjoyed every bit of it".

Mr. McDonald has been home since February 21 and since that time the group has changed character and personnel.

Converted from Communism to Preach Gospel

Converted Communist Sam Jenkins. of Vancouver, B.C. will be holding revival meetings for one week only, from Tuesday, April 15 to Sunday, April 20 at the Morrisburg Pentecostal Tabernacle on Lakeshore Drive.

Sam Jenkins was 17 years a trade union leader and resigned his post as president of the Marine Workers and Boilermakers Local No. 1 in answer to God's call to preach the gospel. Prior to his trade union career, he was a professional boxer, managed by Tommy Burns, former heavyweight champion of the world.

Sam Jenkins has a very unique and able ministry as an evangelist. His sermons are timely, prophetic and helpful. His style of singing and guitar playing are enjoyed by all who hear him.

Weeknight services from Tuesday to Friday will be at 8 o'clock. Evangelist Jenkins will preach at both services on Sunday, at 11 a.m. and 7:30 p.m.

The Challenge of CANCER

Morrisburg and District Campaign for Funds Begins Week of April 14, 1969.

Cancer is not one disease but a group of diseases.

Cancer presents one of the greatest medical challenges of the 20th Century. This challenge is met by the combined efforts of hundreds of thousands of volunteers in different countries of the world. In Canada the effort is directed through the Canadian Cancer Society.

The Canadian Cancer Society is the only national voluntary health agency fighting cancer through Research, Education and Service. Its **only** source of funds are voluntary public gifts collected in the Annual April Campaign, and legacies.

Each year the amount spent for cancer control by the Society has increased until this year it is $6,-972,000. Because only through medical research can cancer ever be completely conquered, the Society is concentrating more and more on support of research. This year out of every cancer dollar collected 65c will go to cancer research and 25c to Services to Patients.

Your dollars are needed now, to continue the battle against Cancer.

Give hope a boost. When a volunteer calls in April, Give generously

The Campaign for funds in this area is being conducted under the combined efforts of the executive and many other citizens of the Village and the Williamsburg area. Our branch has been providing dressings locally to those who are suffering the ravages and far reaching effects of cancer and a vast army of interested workers in the area have made thousands and thousands of dressings for our people.

Anyone wishing to canvass in their district for the Cancer Society is requested to call:

Mrs. J. Arthur Edgerton, 543-2076 Morrisburg.

Mrs. Parker, Locke, 535-2169 — Williamsburg.

Mrs Robert Merkley, 543-3118 — Morrisburg.

Mr. Claire Nugent, 543-2623 — Riverside Heights.

Mrs. Miriam Salmon 543-2995— Morrisburg.

Mr. Bruno Borovskis 543-2840 — Morrisburg.

nal Appeal for Easter als; Did You Forget?



...dren in ...ms, in ...ges or ...hat the ... means Easter ... treat ...ssi- ...t

Just about a month ago, everyone in Ontario received the Easter Seals, a letter inviting financial support and a pink envelope in which a gift could be returned. Today more than 230 service clubs who conducted campaigns in their areas are tallying up contributions that are earmarked for the $1,500,-000 ...ied by Ontario's crippled ... for their programme of ... treatment.

The Ontario Society for ...ipled Children joins with the service clubs and other community groups to thank the thousands of citizens who have supported the campaign and asks that ony that have not yet sent in a contribution do so as soon as possible. Many long hours of planning and development have been given voluntarily to insure that crippled children will receive their needed care and treatment, but this will only be possible if sufficient Easter Seal funds are raised.

If the returned pink envelope has been misplaced, a gift, in a plain envelope addressed to Easter Seals, c/o your local Easter Seal service club, (in Morrisburg it is the Lions Club), will be just as effective, and will be gratefully received.

A late gift is better than none at all.

HOW TO STOP BLEEDING

How do you stop bleeding?

With a superficial cut or wound, normal clotting will probably stop bleeding without too much attention.

With serious bleeding, St. John Ambulance recommends that you apply firm pressure directly on the wound. If sufficient pressure is applied bleeding will always be controlled. It is best to apply pressure through a thick compressible dressing bandaged to the wound. However if bleeding is profuse and no dressing is available, don't delay—press directly to the wound with your bare hand. If a foreign body is stuck fast in the wound, don't try to remove it - apply pressure around the wound.

It will also help to get the patient lying or sitting down, with the wounded part elevated above the level of the heart.

HOW TO TREAT BURNS

Burns hurt - and sometimes they are serious. What do you do about a burn?

Most people slap on some greasy substance - butter or vaseline — WRONG, says St. John Ambulance.

Where the skin has not been broken, immersion in cold water or the application of a cold wet cloth will relieve the pain.

Where the skin has been broken, infection is a hazard. **Don't apply** a greasy substance. These remedies have only slight value in reducing pain and greatly complicate later treatment.

For a serious burn, remove or cut away clothing over the burned area but don't try to pull of clothing which is stuck. Cover the burned area with a clean dressing and bandage securely. If medical aid is near, speed is more important than perfect bandaging.

In the case of burns by corrosive chemicals, flood the part thoroughly with water and apply normal treatment for burns.

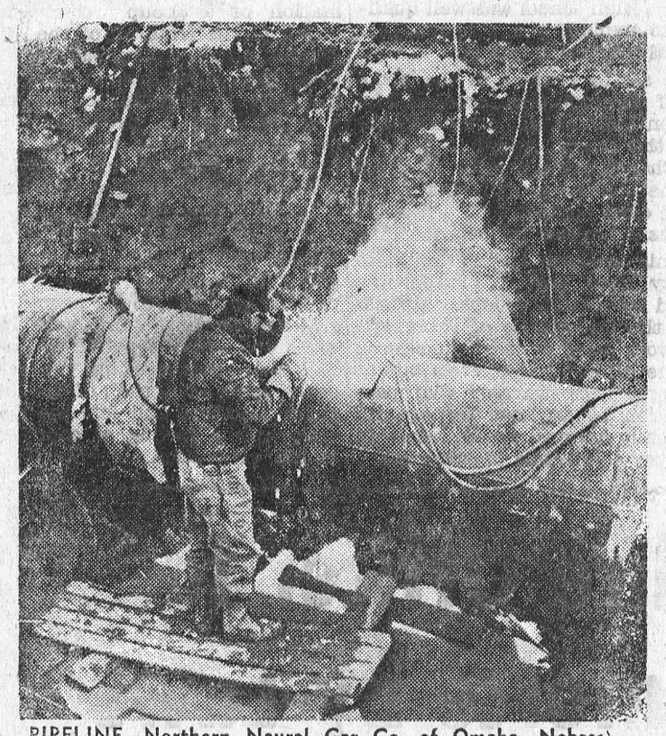

PIPELINE. Northern Naural Gas Co. of Omaha, Nebras[illegible] has announced a $1.4-billion natural gas devlopment for C[illegible] da's Northland. Plans call for construction of a 2,160-mile g[illegible] transmission system to connect the Pointed Mountains ga[illegible] field in the Northwest Territories with Northern's own [illegible] work is Minnesota. — TTS Photo



St. Louis is unbeatable

Nothing (repeat, nothing) can stop the St. Louis Cardinals from winning the National Baseball League's Eastern Division. Their B squad is stronger than any A team they'll face in their group this season.

St. Louis made two key trades this year, acquiring the talented Vada Pinson from Cincinnati Reds to replace the retired Roger Maris in right field, and catcher-first baseman Joe Torre from the Atlanta Braves for Orlando Cepeda.

Torre will see most of his action at first, although he could be used to spell all-star Tim McCarver behind the plate. Cepeda's average and attitude sank to an all-time low last year, and he became expendable.

The Cardinals, with these two additions, have virtually the same club which waltzed its way to an early pennant last year.

Their fine pitching corps is headed by Bob Gibson. Last year he was 22-9, struck out 268 batters in 198 innings and had an earned run average of 1.12. He is unquestionably one of the greatest righthanders of all time.

As the man once said: "Gibson is Gibson."

Behind Gibson are Nelson Briles (19-11), Steve Carlton (13-11), and Ray Washburn (14-8). Dave Giusti from the Houston Astros and Gary Waslewski from Boston Red Sox make the pitching staff that much stronger.

With Ron Willis, Joe Hoerner, and maybe, Bo Belinsky, the bullpen will be sound, although not overpowering.

With Torre at first the Cards have a "quick" infield which excels in defence and will be adequate at the plate.

Julian Javier will be at second, Dal Maxvill at shortstop and the always improving Mike Shannon at third. If Maxvill ever began to hit for a .270 average the Cards would have four aces in the infield.

St. Louis has baseball's finest outfield.

Lou Brock, Curt Flood and Pinson can do it all. They will be at the other clubs in a variety of ways, both offensively and defensively.

Atlanta Braves will be a distant second in the NL's Eastern Division.

The young pitching staff of Pat Jarvis, Phil Niekro and Ron Reed must have a big season.

The return of Rico Carty (out last year with tuberculosis) to join Hank Aaron and Felipe Alou gives Atlanta an outfield which can perform adequately when on defence and deliver the long ball on offence.

Running behind Atlanta will be the Philadelphia Phillies, if Richie Allen is enjoying himself. His temperament could throw the entire team "out of whack."

Fireballing is the only way to describe the Phillies' pitching. Chris Short, Woody Fryman and Rick Wise all throw with overpowering speed, but wildness keeps them in trouble.

However, the bullpen gang of Dick Farrell, Gary Wagner, Jeff James and Grant Jackson is excellent, and usually, this crew will earn its money with fine relief work.

The Pittsburgh Pirates can't expect to be a contender with four regulars (Donn Clendenon, Maury Wills, Manny Mota and Al McBean) gone.

Rookies will be the key to the Pirates' success this year, and they won't be able to do much more than open a fourth-place door.

The New York Mets and Montreal Expos will vie for the fifth and sixth spots in the division.

New York should edge out the Canadian club on the basis of the solid young pitching staff of Jerry Koosman, Tom Seaver and Nolan Ryan.

About all Montreal has going is the talented manipulating of manager Gene Mauch, regarded by many as one of baseball's top managerial brains.

Toronto Telegram Syndicate

DEPARTMENT OF LANDS AND FORESTS

Weekly Report

NATIONAL WILDLIFE WEEK

By: Harry McLeod
Wildlife Biologist

National Wildlife Week is being observed across Canada again this year, during the week of April 6th to April 12th. The theme is "Ecology and Land Planning".

For those who may not be familiar with the term, ecology is the study of the relationship of living things to their environment. Land use planning is simply planning for each of a number of possible uses of land.

The history of the development of this continent points out the need for inventory and planning of our resources. From an economy based largely on fishing and trapping, we have moved to an agriculturally based economy, and finally to industrialization. In the process much land of a submarginal nature was cleared and farmed, only to be later abandoned as an agricultural enterprise. Many of these farms are now being reforested.

The shift in population from the farm to the city and a period of rapid industrial growth, brought with it increased affluence, leisure and mobility. The combination has resulted in a great demand for recreational areas. The demand is further intensified by posting of land to no hunting and no trespassing. In addition, the cost of acquiring land for recreation within reasonable distances of cities is prohibitive for most people.

Populations of various species of wildlife increased or decreased with the fortunes of changing habitat during settlement. As land was cleared, forest wildlife species like deer, wild turkey and ruffed grouse became confined to bush lots and remaining tracts of forest lands. In their place are rabbits, woodchuck and successfully introduced species such as Hungarian partridge and pheasants. Wilderness wildlife, which finds life incompatible with man's activities, retreated to the "back country".

With increasing human populations and all that it entails - more roads, urban sprawl, industry, contamination of habitat, drainage or filling of wetlands, access into remote areas, and so forth, the wildlife picture for the future does not give reason for optimism.

In recent years, governments became aware of the fact that an overall appraisal of our resources was in order, the Federal Government enacted legislation - The Agricultural Rehabilitation and Development Act (ARDA) which gave rise to the Canada Land Inventory. The inventory is designed to provide a basis for land use planning. Under this program the land capability (potential) for wildlife, agriculture, recreation and forestry, is recorded along with present limitations to production. Many of the provinces, including Ontario, conducted their own assessment of land use in conjunction with the ARDA program in order to acquire detail which would be useful in management. The surveys have been completed in settled parts of Ontario and are currently being tabulated.

It is evident that we have a more or less fixed amount of resources on this earth in which to provide for rapidly expanding human populations. It is therefore essential to choose wisely the use to which we place a particular area of land in order that it may best serve the need of mankind. Our choice must be made with ecological implications in mind. Man has become the most influential factor in shaping the world in which we live and because of this he holds the key to his own future and the future of other living things which share and enrich our lives.



THE LATEST. One of Britain's brightest young fashion designers, Angela Cash, was recently in Canada and modelled some of her latest creations. She is shown wearing a black crepe with satin trim trouser suit, with decolle neckline, filled in with a heavy silver necklace. — TTS Photo

BEAMISH

GIGANTIC DOORBUSTER

HERE'S A REAL SUPER-SAVING VALUE!
Mens' Perma-Press
SHORT-SLEEVE
DRESS SHIRT
Fine Quality — Sizes 14½ to 16
Super Value - $2.67

MORE BIG SAVINGS FOR MEN!
MR. BRIEF T-SHIRTS
Here's Exceptional Value in Men's cotton T-Shirts. Sizes small, medium and large. Reg. $1. Limited Quantity
3 days only - 87c

LADIES'
NYLON SCARVES
Assorted Colours and Patterns to choose from.
3 days only - 43c

GREAT VALUE!
PLUS FINE QUALITY!
TRAINING PANTS
Warm and Cozy Flanelette. Assorted colours in sizes 1, 2, 3 and 4.
Special - 3/$1.00

"SLUMBER" TOT
FLANELETTE
DIAPERS
Soft and Absorbent. Size: 26" x 26". Stock up now and really save!
PACKAGE OF 1 DOZEN
Reg. $3.29
$2.88

BIG SAVINGS ON
"TRU-PREST"
SHEETS
Here is truly Exceptional Value in Quality Sheets and Pillow Cases. "Tru-Prest" requires no ironing. "Sanforized" for added freshness. Finished hems.
FLAT STYLES —
REG. $4.57 SPECIAL $4.17
FITTED STYLES —
REG. $4.17 SPECIAL $3.87
PILLOW CASES —
REG. $2.17 SPECIAL $1.97

DOOR CRASHING VALUE!
Boys' Athletic Shirts and Shorts
Long-wearing durability. Ribbed cotton tops. Double seat shorts. Sizes, small, medium and large.
3 DAYS ONLY
Special - 2/$1.00

LADIES' PANTIES
Stock up now and Really Save! Assorted styles and colours in sizes small, medium and large.
EXTRA VALUE!
Special - 3/77c

EXTRA SPECIAL VALUE AND QUALITY
LADIES' ANKLETS
White only in sizes 8½ to 11. Limited Quantity.
DOOR-OPENING SPECIAL!
Pair - 37c

SAVE NOW!
BRUSH CURLERS
Medium, large [illegible]nt and jr. sizes. Reg. 59c. [illegible] Quanti[illegible]
3 days [illegible] 37[illegible]

QUALITY! VALUE! AT LOWE[illegible]

TAX TIPS — QUESTIONS & ANSWERS

This income tax column has been prepared by the Ottawa District Office, Department of National Revenue, Taxation. The questions used are common ones, and the answers usually straightforward. However, unusual circumstances sometimes alter the answer. If your question isn't answered here, or in the Income Tax Guide, phone 992-5051, in Ottawa, or write National Revenue, Taxation, Ottawa 4, for free advice by K. L. Reid, District Director, Ottawa Taxation Office.

Q. What shall I do if my address has changed since last year?

A. If your name or address is now different, be sure to make the necessary changes and do this in the "correction" area immediately below the label. Also be sure it is the labelled return that you send to the Data Centre. If your address has changed since filing and you have claimed a refund on your tax return, write to your district taxation office informing them of the change. Many refund cheques are delayed each year as a result of taxpayers changing their address after filing.

Q. My son attended university this year and I paid his tuition fee of $600.00. Can I deduct this from my income?

A. No. Tuition fees are deductible from the income of the student himself, regardless of who paid them or where the money came from. However, if they were paid by his employer, the student may make a deduction only if the employer has reported them on the student's T4.

Q. If my wife and I are both working, can one of us claim medical expenses and charitable donations made in the name of the name of the other? We have no dependants.

A. Yes. You may arrange between you to claim your allowable donations and medical expenses to your best advantage. If one claims all the donations and medical expenses, the other is entitled to the standard deduction.

Q. Must I have a Social Insurance Number?

A. Yes. If you are required by law to file an income tax return, you are also required by law to have a social insurance number. Al so it is important that the information filed on your social insurance number application is correct as your Canada Pension Plan records will be based on this information.

Q. Is it necessary for a farmer to pay his income tax by instalments?

A. The Income tax Act requires payment of 2/3 of the tax by December 31 and the balance by the following April 30.

Q. I gave $50 to the United Appeal. Can I claim this in addition to the standard deduction of $100?

A. No. You are entitled to claim either the standard deduction of $100, or your charitable donations and medical expenses, but not both in the same year.

Statment by Ottawa Paedriatic Society — — —

The Children's Hospital of Eastern Ontario is a key and urgent link in a full range of essential health services to our communities.

The Ottawa Paedriatic Society's most recent review of the medical needs of children has reinforced the need for a hospital devoted entirely to the care of children. There is no more pressing health requirement for this area than improved paedriatic facilities.

1. The need for hospital beds is probably the most widely recognized and most easily documented of any paedriatic priority. Greater Ottawa alone needs a 50 per cent increase in children's beds today. If there are no additional beds, by as early as 1973, more than 8000 children from Eastern Ontario and Western Quebec will not be able to find hospital accomodation during that year. Of those turned away from hospital doors, 6,000 will be from Ottawa alone.

2. Equally urgent, but perhaps more difficult to dramatize, is the crisis in out-patient clinics. The facilities for these clinics are unbelievably poor. This whole area is simply not able to offer anything like adequate services for children who have serious health problems but do not require hospitalization. The Children's Hospital will be able to provide out-patient facilities to meet the total needs of children — crippled children, children with nervous disorders, mental retardation, asthma and other allergies, cystic fibrosis, defects of the heart and other organs, to name but a few. These areas of treatment are now inadequately served. Existing hospitals in Ottawa do not have the space to provide these services. The clinics in Toronto and Montreal to which some of our children have been taken at considerable expense, are themselves overcrowded. Our communities should have the pride to provide for their own needs.

3. The next most pressing requirement is the ability to attract and retain in this area he specialists in children's medicine who are making such major contributions to raising the sandards of paedriatic care. Large numbers of highly trained child specialists are urgently needed. But without providing them with the facilities to serve their skills, Eastern Ontario and Western Quebec are simply not going to attract these specialists. On the other hand, the new hospital will enable us to bring some of the most promising young specialists to this community. The anticipation of the hospital has already led some of these doctors to settle in Ottawa, thus making a beginning on one of the institution's most important goals before it is even built.

The Paedriatic Society wishes to note also some of the secondary benefits which will flow from the Children's Hospital:

1. The Hospital will be an education centre providing teaching and training for medical students, nurses, technicians and health care workers. As a teaching institution it will continually up-grade the standards of its doctors.

2. The 319 beds of the new hospital will free space in the Civic and General Hospitals now occupied by children's wards, making more beds available to adults.

The Hospital will be an example of working billingualism, serving in their own tongue both English and French-speaking residents.

4. The Institution will be a centre of research. Most of the breakthroughs against the diseases of childhood, such as Polio and newborn jaundice, were achieved by investigators attached to children's hospitals.

RED CROSS is ALWAYS THERE WITH YOUR HELP

Prescott Machine and Welding Ltd.

Cim Chemical, Industrial & Marine

RIVER ROAD EAST, PRESCOTT, ONTARIO

Managed by H. Bulgarelli, G. Dewar

OFFER YOU THE BEST SERVICES OF:

MACHINE SHOP —

The best equipped in Eastern Ontario.
Lathes up to 20' bed, with 5' swing, etc.

WELDING SHOP —

500 Ton Press, Roller, Braker.
Welding Machines of all types for rent and service, etc.

St. LAWRENCE ELECTRIC

Division of Prescott Machine and Welding Limited
Electrical, Controls, Instruments and Engineering.

We are ready to give you the best services in your Industries with our group of qualified Machinists, Mill-wrights, Welders, Steam Fitters and Electricians in MAINTENANCE, ALTERATIONS and ERECTIONS.

— For Services, Consultations and Free Estimates —

PHONE DAYS 925-4277 925-2562

— NIGHTS OR HOLIDAYS —

925-4655 925-4584 925-4425

DOMINION

DOMINO FANCY TOMATO JUICE 48-OZ. TINS 29¢

RICHMELLO CHEESE SPREAD 16-OZ. JAR 59¢

BIGGER CASH SAVINGS

COUNTRY CLUB COFFEE 1-lb. tin - 85c

DOMINO CHOICE TOMATOES 28-oz. tins 4/$1

HILLTOP TEA BAGS 100s - 65c

HIGRADE CREAMERY BUTTER 1-lb. pkg. - 67c

GARDEN-FRESH PRODUCE

FROM SUNNY CALIFORNIA — MARSH SEEDLESS
WHITE GRAPEFRUIT 10 FOR 69c

TASTY, ECONOMICAL — POUND
LARGE BANANAS - - - 12c

ARIZONA, CANADA NO. 1 — FRESH, YOUNG, TENDER — LB.
GREEN CABBAGE - - - 10c

FROM CALIFORNIA — FRESH, TASTY — LARGE SIZE
BROCCOLI - - - 3/$1

CANADIAN-GROWN FCY.— CRISP & JUICY — 5-LB. BAG
McINTOSH APPLES - 79¢

CALIFORNIA NO. 1 TASTY — POUND
FRESH ASPARAGUS - - 49c

FLOWER (COLOURED) Margarine 1-lb. pkg. - 15c

RICHMELLO Salad Dressing 32-oz. jar - 49c

DOMINO FROZEN Raspberries 15-oz. pkg. - 44c

DOMINO INSTANT Coffee 6-oz. jar - 69c

RED BRAND STEER BEEF
ROUND STEAK Pound - 97c

FRESH SHANKLESS SHOULDER
PORK ROAST Pound - 49c

RED BRAND STEER BEEF
BONELESS RUMP ROAST - 97c

Red Brand Boneless Point SIRLOIN ROAST Pound - $1.10

Fresh Well-Trimmed Boston PORK BUTTS Pound - 59c

Devon Rindless Breakfast BACON 1-lb. pkg. - 79c

Burns' Skinless WIENERS 1-lb. pkg. - 55c

— ALL VALUES EFFECTIVE TILL CLOSING — 6:00 P.M. SATURDAY, APRIL 12th, 1969 — We Reserve the Right to Limit Quantities —

SHOP WITH CONFIDENCE! All meat and meat products sold at Dominion, whether Fresh, Frozen, or Processed are GOVERNMENT-INSPECTED!

DOMINION STORES LIMITED

Store Hours: Mon. 9—6: Tues. 9—6; Wed. 9—12: Thurs. 9—6: Fri. 8:30—5: Sat. 8:30—6

MORRISBURG FUEL & HEATING LTD.

OFFERS YOU 24-HOUR FREE

BURNER SERVICE

Free emergency service, free furnace inspection, adjustment and clean-out are yours with our oil heating contract.

SUNOCO HEATING OILS

Made by the originators of famous Custom-Blended Blue Sunoco Gasoline

Morrisburg Fuel & Heating Ltd.

H. C. FAIRBAIRN & SON

FURNITURE DEALER

FUNERAL AND AMBULANCE SERVICE

PHONE COLLECT TO:

MORRISBURG: 543-2271

IROQUOIS 652-47775

WILLIAMSBURG 535-2950

Successor to G. Leonard Keck

RADIO - TELEVISION SALES & SERVICE

- COLOUR TV — STEREO — HI-FI
- RADIOS AND APPLIANCES
- RECORDS AND MUSICAL INSTRUMENTS

GUITAR LESSONS AVAILABLE

— — CALL — —

STYLES & McINTOSH TV

IROQUOIS PHONE 652-4397

Closed Monday Open Tues to Sat. and Friday Night

NOTICE Re: Dogs

IT IS PROHIBITED FOR DOGS TO RUN AT LARGE IN THE VILLAGE OF MORRISBURG. ANY DOG CAUGHT RUNNING AT LARGE WILL BE IMPOUNDED AND THE PROVISIONS OF THE ACT CARRIED OUT.

(SIGNED):

L. D. BARKLEY
Clerk-Treasurer.

LOCAL and GENERAL

Friends in Morrisburg will learn with deep regret of the death of a former well known resident of the Village, in the person of Mr. Will C. Cochrane, who passed away at Deseronto on April 7th. Funeral services were held at Deseronto on Thursday afternoon. Mr. Cochrane was a former bank manager and customs official at Morrisburg and both he and his family were well-known and esteemed throughout the area.

BORN—At Winchester Memorial Hospital, on Tuesday, April 1st, to Mr. and Mrs. Barrie Pettigrew, of Morrisburg, a son.

IOOF Euchre prize winners were as follows: Ladies' first, Mrs. Chas. Flegg; ladies' consolation, Mrs. Fred Casselman; men's first, Fred Casselman; men's consolation, Harlan Hellmer; door prizes, Mrs. Jack Hill and Oliver Lewis.

IOOF Easter Grocery Prize winners were as follows: 1st prize, $25, Gilda Casselman, Iroquois; 2nd prize $10, Clare Reddick, R.R. No. 1 Morrisburg.

The United Counties Bookmobile will be in the area again next week at the following times and places: Monday, April 14, 2:30 to 4 at Riverside Heights Public School; Tuesday, April 15, Lunenburg, 9.30 to 9:45; Osnabruck Centre, 9:55 to 10:10; Grantley, 10:35 to 10:50; Dunbar, 11:10 to 11:25; Elma (at Public School) 11:30 to 12:00, and 1:00 to 2:30; Boucks Hill, 2:45 to 3:00; Gallingertown (at crossroads) 3:30 to 3:45; Thursday, April 17, Williamsburg at Lutheran Church 10:00 to 11:45; at Timothy School 12:00 to 12:45; Sunnybright 2:15 to 2:30; Winchester Springs, 2:45 to 4:30.

Mr. and Mrs. Frank Coons of Broder Crescent, Morrisburg, celebrated their 50th wedding anniversary quietly at their home on Tuesday, April 8th. The Leader joins with other friends in wishing for this popular couple, many more years of happiness together.

Mrs. Alex Barclay and Miss Barbara Barclay spent the week end with Mr. and Mrs. Robert Barclay at Dundas, Ontario.

Mr. and Mrs. Loyal Brunt and family of Montreal were week end visitors with relatives here.

Mr. and Mrs. William Hughs of Toronto were guests of Mr. and Mrs. Alex Barclay on Monday.

Mr. and Mrs. Elwin Brown of Kingston were week end guests of their daughter, Mrs. David Shaw, Mr. Shaw and family.

Mr. and Mrs. George Harte and family of Malone, N.Y., Mr. and Mrs. Doug. Reid of Hamilton were week end guests of Mr. and Mrs. Howard Eamon.

Mr. Archie Kirkwood of Belleville was a visitor in town on the week end at the home of Mr. and Mrs. Jack Tyo.

Miss Rita McGillivary, R.N., of Ogdensburg, N.Y., visited her sister Mrs. Harry Locke on the weekend.

BORN — to Mr. and Mrs. George Harte (nee Carol Eamon) of Malone, N.Y., on March 21st, a daughter.

Mr. and Mrs. Robert Dowson and family of Brampton were guests of the former's parents, Mr. and Mrs. George Dowson on the holiday.

Mr. and Mrs. Perry Smith and family of Calgary, Alta., were holiday visitors with his parents, Mr. and Mrs. Gordon Smith.

Guests at the home of Mr. and Mrs. A. Laurin over the holiday were Mr. and Mrs. Bill Laurin and family of Stouffville; Mr. and Mrs. John Lauri nand family of Don Mills; Mrs. E. Wilkins of Brockville and Mr. and Mrs. Fred DeBruyne of Brantford.

Mr. and Mrs. Wayne Smith, of Alliston spent the week end with relatives in town.

Mr. and Mrs. Gerry Flood of Athens, were week end guests with her mother, Mrs. D. Walsh.

Mr. and Mrs. C. Hengeveld and family spent Easter Sunday guests of their son, Mr. Ben Hengeveld, Mrs. Hengeveld and family in Brockville.

Major G. Eleanor Becksted, New York City, Mr. and Mrs. C. M. D. Becksted, Caryl, Jim, Jane, of Toronto, and Mrs. Muriel Henderson, of Ottawa, spent the week end at the home of Mr. E. M. Becksted and Mr. and Mrs. Dwight Becksted on their Century Farm.

BORN—At Winchester Memorial Hospital, on Thursday, March 27th to Mr. and Mrs. Kenneth Serviss, Morrisburg, a son.

BORN—At Winchester Memorial Hospital, on Friday, March 28th to Mr. and Mrs. John Jones of Morrisburg, a daughter.

BORN—At Winchester Memorial Hospital, on Sunday, March 30th, to Mr. and Mrs. Roger Richmire of Morrisburg, a son (stillborn).

ENGAGEMENT

Mr. and Mrs. Denzil Hart would like to announce the engagement of their eldest daughter, Carol Ann, to Robert Earl Butcher, son of Mr .and Mrs. Douglas Butcher, of Iroquois. Marriage to take place in St. John's Anglican Church, Iroquois, on Saturday, April 12th at 2 p.m.

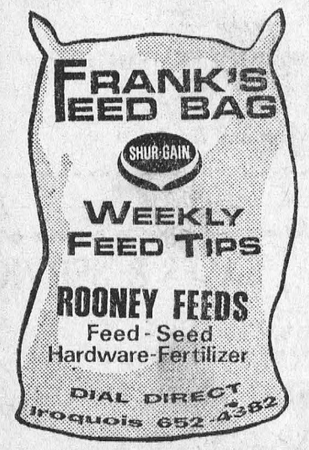

You can make extra money by feeding Shur-Gain Vealer.

Shur-Gain Nursing Sow Ration will give you better pigs at weaning time.

Shur-Gain 20% Lay Mash can be fed with 50% your own oats.

FREE SERVICE
TEXACO FUEL CHIEF

Now round-the-clock free service to EARL BAKER customers! Plus an annual cleaning and adjustment of your home oil heating equipment—also completely free. You pay only for defective parts. Call us today for Texaco Fuel Chief — the economical, cleaner-burning heating oil.

TEXACO FUEL CHIEF

EARL BAKER
PHONE 543-2962
Morrisburg Ontario

Exclusive Texaco Distributer of Heating Oils, Farm Gasolines and Lubricants in the Morrisburg Area.

Award Prizes in Dairy Course

The 1969 Three Month Dairy Short Course concluded with a luncheon in the Kemptville College Cafeteria on March 28th, when prizes in several subjects were awarded. Mr. J. F. Jewson, Associate Director of the Milk Commission of Ontario, spoke at the gathering, which marked the seventy-fifth anniversary of dairy school instruction in Eastern Ontario.

The 1969 course was attended by 23 students, of whom four passed with first class honours. The prize for General Proficiency was awarded to R. C. Southworth, of Campbellford, and K. E. Wood, of Chesterville, received the Lawrason Trophy for best progress. Southworth also won honours in Cheese Manufacture, Market Milk and Testing of Dairy Products.

Other prize winners in various categories were as follows: Butter Manufacture, P.D. Moore of Chesterville, and W.M. Unrau, Winkler, Manitoba; Cheese Manufacture, W. M. Unrau, Winkler, Manitoba, W. R. Ovens, Kars and C.B. Latchford Thomasburg; Chemistry and Microbiology, P.D. Moore, Chesterville D.J. Levere, Winchester and J.E. Burt, Wilton; Market Milk, M.F. Chaput of North Bay; Milk Products, T.M. Parker of Chesterville. E.F. Burbine, of Lewisville, New Brunswick, won prizes for proficiency in grading butter and cheese.

Mr. George Smith, vice president of the Ontario Milk Distributors Association, presented several of the above prizes which were donated by his group.

A major part of the 1969 class received training allowances from the Canada Manpower Centre through the Ontario Retraining for Adults Program.

Both Mr. Jewson and Dr .F. A. Stinson, principal of the Colleger, referred to the long history of dairy education begun at Kingston in 1894, and now being carried on at Kemptville, when they addressed the students. Congratulations and best wishes were extended by O. R. Irvine, head of the Dairy Division, K.C.A.T. and by other instructors at the College to the graduates.

Little Theatre Presentation on April 18th-19th

Friday and Saturday, April 18-19 will see Morrisburg Little Theatre Group present a ballet performace featuring a condensed version of "Snow White" written by local talent and will feature excerpts from the ballet "Gisele".

30 members of the group will appear in the Snow White production which has a novel treatment of the story with added features and a surprise ending.

Rehearsals and costume designing have been underway for the past several weeks and the group is prepared to presetn a talented and professional performance.

Died in Hospital Mrs. H. Trickey

Mrs. Hubert Trickey, a former area resident, died Wednesday, April 2nd at Brockville Hospital following an illness of several weeks duration.

The former Hilda Robertson, the daughter of the late James and Margaret Robertson of this area was a retired R.N. for many years on the Ontario Hospital staff.

In July 1930 she married Hubert Trickey of Williamsburg who predeceased her in 1967.

Funeral service was conducted on Saturday, April 5th at Johnston Funeral Home, Brockville. Burial was in Maple Ridge Cemetery.

WILLIAMSBURG

Mr. and Mrs. Arden Trickey and Anne spent Sunday in Morewood with Mr. and Mrs. H.R. Faulkner.

Mr. and Mrs. Jim Urquhart of Toronto spent the week end with her parents Mr. and Mrs. Graham Wells.

Mr. and Mrs. Bob Martindale of Toronto spent the week end with her parents Mr. and Mrs. Ross Beckstead.

Mr. Ross McMillan of Oshawa spent the Easter week end with his parents Mr. and Mrs. Frank McMillan.

Sympathy is extended to Mrs. George Strader, Mrs. Arthur Steinburg and Mrs. Mabel Black in the death of their sister Mrs. Iva Jarvis who passed away in North Bay on Sunday, April 6th. Burial will be made at Maple Ridge on Saturday, April 12th at 2 p.m.

Mr. and Mrs. Willis McIntosh and Jean of Kingston spent Sunday with Mr. and Mrs. H. E. Trickey and visited Mrs. Ward Casselman who is a patient in the Winchester Memorial Hospital.

Mrs. Mabel McIntosh and girls of Kingston spent the week end with her parents Mr. and Mrs. Bernice Merkley.

Mr. and Mrs. W.E. Trickey and Mr. and Mrs. Arden Trickey attended the funeral of the late Mrs. Hilda Trickey at Brockville on Saturday.

Mr. and Mrs. Glen McMillan of Port Credit and Mr. and Mrs. Gordon McMillan and family of Clarkston spent the Easter week end with their mother Mrs. Elburn McIntosh and Mr. McIntosh.

$310 High for Calf At Annual Sale

A total of fourteen good quality heifer calves were offered by the Carleton-Russell Holstein Breeders Club at their annual calf sale held March 25th at Exhibition Park, Ottawa. This sale is intended primarily to provide calves for 4-H boys and girls and as foundation animals for newer herds. A good crowd was on hand and the 14 head realized a total of $3,045. for the very fine average price of $217.50 each.

The top price of $310. was paid by Glenda Rivington, Carp, Ontario to W. Alex Snedden and Sons, Almonte, Ontario for Mississippi Dijax Nettie Miss, a daughter of the Superior Type Sire, Kayen Farm Anthony.

Percy Smith, Navan, Ontario paid Stanley A. Park, Russell, $300. for a calf whose two grandsires were the Superior Type bull, Rockdale President and the Class Extra Sire, Lassie Leader.

Mac Coughlin and Son, Cobden paid $285. to S.W. Rathwell, Navan for a Rockdale President daughter while Perrodale Farms, Navan paid $235. to Gerard Raymond, Cumberland for a daughter of the Class Extra Sire, Selling Rockman.

Other prices paid included: $220 paid by Minor Bell and Son, Balderson to Sidney Smith, Navan; $210. paid by Eldon Lindsay, Kars, to Clifford Moodie, Bells Corners; $205. paid by Earl Saar and Sons, Pembroke to Ronald Stinson, North Gower; $205. paid by Leslie Robertson, Martintown to Manning Mc Evoy, Osgoode, Ontario; $200. paid by Mrs. Bessie Quinn, Metcalfe to Percy Smith, Navan, Ontario; $195 paid by Roland Shouldice, North Gower to John DeKempt, Carlsbad Springs, Ontario; $190. paid by E. J. Hipkin, Manotick to Davidson and Eastman, Metcalfe; $180. paid by Charles Patterson, Edwards, to Manning McEvoy; $160. paid by Leslie Robertson to Irwin Hamilton, Vars; and $150. paid by Walter Henn, Leonard to Frank Kenny, Navan, Ontario .

Rev. Goos Leads LCW Bible Study

Reverend Walter Goos, Pastor of St. Peter's Lutheran Church in Williamsburg, conducted a Bible Study on the Old Testament Book of Jonah at the April meeting of St. Paul's LCW in Morrisburg. Rev. F. L. Howald introduced the guest speaker who stressed the meaningful part of Jonah's missionary message rather than the details of his interesting story. Mrs. Hugh Shennette thanked Pastor Goos.

The President, Mrs. Miriam Salmon, chaired the meeting.

The Scripture Lesson was read by Mrs. Leonard Barkley, Chairman of the Programme Committee.

The Altar Guild will consist of Mrs. Reatha Riddell and Mrs. Miriam Salmon.

Plans for attending the Spring LCW Assembly in Kingston on Saturday morning and afternoon, April 26th, were discussed. Members who wish to go by chartered bus should inform the rPesident.

Plans for a Spring Thank Offering meeting in May for adults and young people of Morrisburg and district are being finalized. Rev. Peter Barkway of Cornwall will speak and show films on present day social problems, such as drugs, etc.

An invitation was extended by Knox Presbyterian Church, Morrisburg, to attend their Spring Thank Offering Service on Sunday evening, April 13, at 7:30 p.m.

Mrs. Hugh Shennette was appointed to arrange for a time and place to hold a food sale as soon as possible.

The meeting closed with prayer by Mrs. Velma Casselman, followed by the Lord's Prayer. Lunch was served.

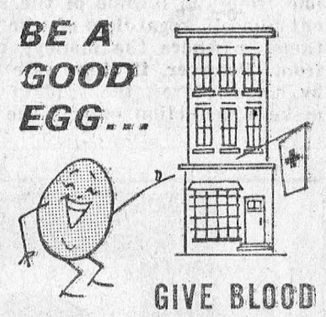

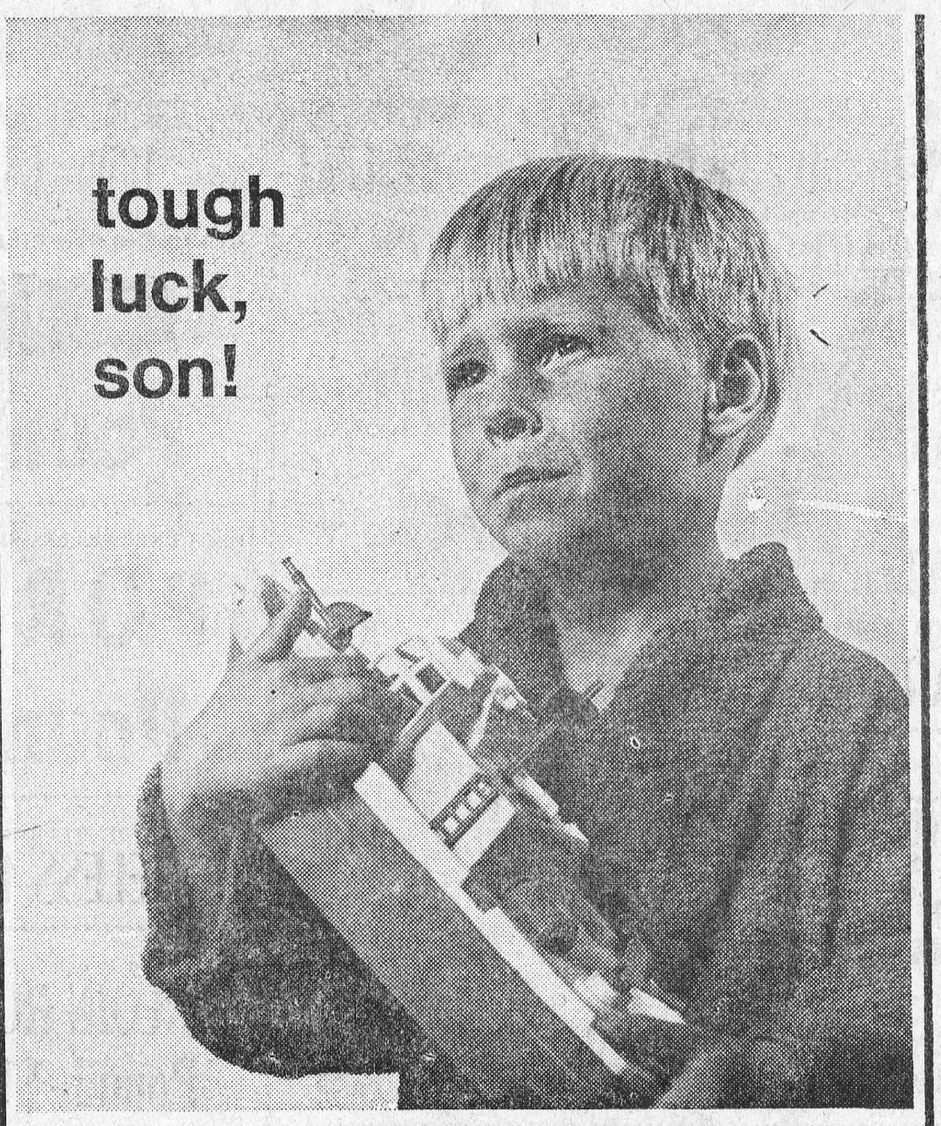

Cascade 40

When there's a Cascade 40 in the house there's no excuse to wriggle out of the evening bath. There's always loads and loads of hot water on tap for the whole family. If hot water is a problem in your house, it needn't be. A Cascade 40 electric water heater will give you *all* you're ever likely to need—economically. Just ask your hydro.

your hydro

live better electrically

Morrisburg Hydro-Electric Commission
COLIN ST., MORRISBURG TELEPHONE: 543-[illegible]53

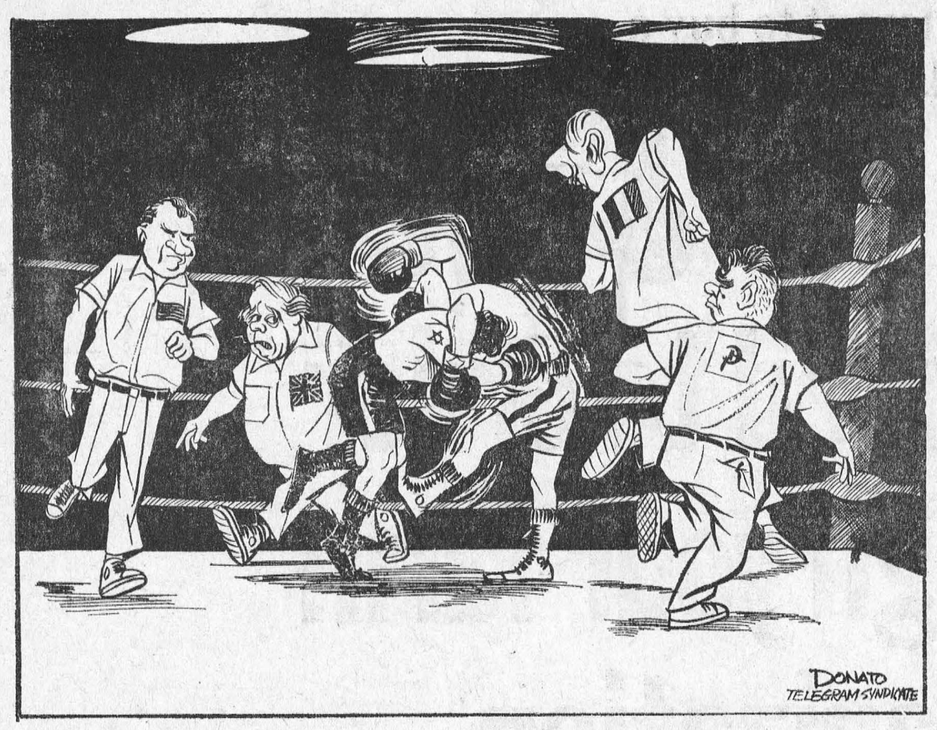



MILLIONAIRE OVERNIGHT. J. Paul Haynes of Oakville, Ont., became a millionaire when he sold Taxsavers/Timesavers Ltd., a one year old company he developed to computerize the income taxes for average Canadians.—TTS Photo

Mrs. James Scott Died in Hospital

An area resident, Mrs. James Scott died Tuesday, April 1st at Winchester Memorial Hospital following a lengthy illness. She was in her 84th year.

Born at Fernier, north of Maxville, Ont., the former Elizabeth Laura Gates was the daughter of the late Mr. and Mrs. B. J. Gates of that area. Almost 60 years ago she married James Scott of Riceville who predeceased her in 1926. At that time Mrs. Scott moved from Riceville to Winchester where she has since resided. She was a member of the United Church and the Loyal Orange Lodge.

She is survived by six sons: Ernest at Morrisburg, Clarence, Reuben, Keith at Winchester, George Scott, Belleville, Carl Scott, Kemptville; two daughters: Mrs. Morley Erratt (Grace) at Winchester, Arnold Holmes at Inkerman and several grandchildren.

Funeral services were conducted from Vice and Craig Funeral Home Friday, April 4th to Winchester United Church at 2 p.m. with Rev. A. J. MacDonald officiating.

Burial was at Franklin Corners Cemetery, Riceville.

Narrow Escape At Garage Fire In Georgia

Mr. and Mrs. Merle J. Deeks of Pembroke, spent the week end with the former's mother Mrs. E. O. Deeks and were present for the birthday celebration of their neice Miss Lynne O'Brien. Returning from wintering in Florida Mr. and Mrs. Deeks had a most unusual experience.

At Commerce, Georgia when their car was placed in a garage for minor repairs, a fire occurred, the four other vehicles in the service bay were completely destrayed. Gas in the process of being transferred from one container to another had become ignited. A factory behind the garage used fire hose through a window in direct line with the Deeks' car which was liberally watered and suffered only smoke fumes and a broken windshield. The couple were delayed 24 hours while the car was thoroughly inspected before being released to continue the trip home.

Mr. and Mrs. Fred Deeks and Eric of Kingston and Mr. and Mrs. Herb Barclay of Ingleside were also visitors at the home of Mrs. Deeks.

MEAT Specials

CHOPS FROM YOUNG PORK LOINS — POUND
CHOICE CENTRE CUTS - 79c

CHOICE FILET END — POUND
PORK LOIN ROAST - - 69c

PRESSWOOD'S PURE — POUND
PORK SAUSAGES - - - 49c

PRESSWOOD'S — POUND
TASTY WIENERS - - - 49c

WITH FREE SALAD! — 24-OZ. SIZE
COORSH COLE SLAW - - 65c

FRESH LOIN
PORK CHOPS
lb. 65¢

GREEN GIANT — 12-OZ. TINS
Niblets Corn 5/99c

HEINZ TOMATO — 11-OZ. BTLS.
Ketchup - 4/89c

HABITANT
VEGETABLE SOUP
28-oz. tins - 4/95c

MOTHER PARKER'S — 1-LB. BAG
Coffee - - - 65c

CARNATION — 11-OZ. BTL.
Coffee Mate - 79c

HALVES or SLICES — DEL MONTE
CHOICE PEACHES
19-oz. tins - 3/99c

KON TIKI SLICED — 19-OZ. TINS
Pineapple - 4/89c

Robin Hood Celebration — 19-Oz. Size
WHITE OR CHOCOLATE
Cake Mixes 2/69c

BALLET — 4-ROLL PKG.
TOILET TISSUE
8 Rolls - 99c

AYLMER FANCY — 19-OZ. TINS
Tomato Juice 7/$1

SAVE 19c! WALKER'S — Reg. 29c Ea.
Raisin Bread 2/39c

100% PURE VEGETABLE OIL
SOLO MARGARINE
3 Pounds - 79c

CHRISTIE'S — 1-LB. PKGS.
Fig Bars - 2/85c

WITH FREE MUFFIN MIX — Monarch
Pie Crust Mix - 39c

FRESH FRESH Produce

MEXICAN NO. 1 VINE-RIPENED
TOMATOES
Pound 29¢

THE BEST FOR JUICE — LGE. SIZE 113s. — DOZ.
SUNKIST ORANGES - - 69c

SLACK'S SNOW-WHITE — 1-PINT BOX
MUSHROOMS - - - - 39c

SWEET, JUICY — SIZE 45s. — EACH
CANTELOUPES - - - - 29c

FRESH MAPLE SYRUP
By the Pint, Quart or Gallon

ALL VALUES EFFECTIVE TILL SATURDAY, APRIL 12th, 1969
WE RESERVE THE RIGHT TO LIMIT QUANTITIES

Food
rinston's Market

MORRISBURG LIONS CLUB
EASTER SEAL FUND

CONCERNED PEOPLE OF OUR COMMUNITY:

It is my pleasure to thank the people of Morrisburg and Williamsburg, who have been so generous with their donations in our current campaign. At the present time we are about $300 short of our campaign goal of $1200.

If you have not mad eyour donation, or if, for some reason, our appeal letter was not received, your donation at this time would be most appreciated.

Thank you,

GORDON T. FAIRBAIRN,
Chairman.

Donations may be left at either bank in Morrisburg, or mailed to:

(a) Morrisburg Lions Club,
Easter Seal Fund,
Morrisburg, Ontario. or

(b) Mr. Gordon T. Fairbairn, Chairman,
Easter Seal Fund,
Morrisburg, Ontario.

PLEASE
RETURN YOUR EASTER SEAL LETTER
AS SOON AS POSSIBLE

PICK O' THE PACK
USED CAR BUYS

1968 OLDSMOBILE CUTLASS SUPREME 2-Dr. Hardtop. V-8 Automatic. Power Steering and Brakes. Radio. Green with Black Interior.

1968 CHEVROLET IMPALA 2-Dr. Hardtop. V-8 Automatic. Power Steering and Brakes. Radio. Air Conditioning. Brown. Licence No. 34758H.

1967 OLDSMOBILE DEUTA 88. 4-Dr. Hardtop. V-8 Automatic. Power Steering and Brakes. Radio. Maroon with Black Vinyl Roof Licence No. 38175H.

1966 PONTIAC PARISIENNE. 4-Dr. Hardtop. V-8 Automatic. Power Steering and Brakes. Radio. White with Blue Interior. Licence No. 35947H.

1964 CHEVROLET BISCAYNE. 4-Dr. Sedan. 6-cylinder Automatic. Radio. Green.

1965 CHEVROLET IMPALA. Convertible. V-8 Automatic. Power Steering and Brakes. Radio. Blue. Licence No. 36989H.

1966 G.M.C. ½-TON PICKUP. Long Wide Box. Rear Bumper. 6-Cylinder Standard. Green.

ALSO A REAL GOOD SELECTION OF
½-TON AND ¾-TON TRUCKS
OVER 80 CARS IN STOCK AT ALL TIMES!

Salesmen:
JIM MOORE, GEORGE KYLE,
THREE COURTESY CARS AT YOUR DISPOSAL
CALL COLLECT
ECHLIN MOTOR SALES LTD
PERTH — ONTARIO
Corner Dufferin St. and Highway 7
Tel. 267-3006
267-1350

Report from the Ontario Legislature

By Fred M. Cass, Q.C., M.P.P.

The mid-term break in the winter Sittings of the Ontario Legislature came last week and found oll Members ready for a rest and for an opportunity to spend a few days at home in their constituencies. Prior to adjournment, Royal assent was given to another 6 Bills so that the number of Bills passed to date by this Session of Parliament now amounts to 55 with no less than 34 more standing on the Order Paper in various stages of progress and notice of another 20 Government Bills yet to be introduced. It is thus evident that the law making duties of the Legislature have been and are being rather prolifically employ ed once again and that the citizens of our Province have and will have a great many new laws for obedience.

The amendments introduced by the Minister of Transport for chan ges in the Highway Traffic Act have, of course, received much pub licity and comment in and on the news media. It would appear that the Government and law enforcement agencies are now prepared to test public opinion with rather severe penalties for the most common highway and driving offences. And, of course, as with any law, enforcement will really only be pos sible if public opinion supports the changes. It would seem that in this instance, such support should be forthcoming and every possible backing given to any bona fide attempt to reduce the scandalouh and dreadful toll of life and property taken each year, each day, on our streets, roads and highways.

Debate on departmental estimates continued with those of the Provincial Secretary being completed. A searching enquiry in considerable depth was initiated by the Opposition spokesmen when the Estimates of the Department of Social and Family services were intro duced. Since the administration of all Provincial and Federal-Provincial welfare assistance is under the control of this Department, the many matters discussed were of in tense interest to all Members who at one time or another have had constituetns with problems similar to the many debated. While many inconsistencies and many unfortunate occurrences were revealed, it would seem that in our semi-welfare state, the hard-working, hard-pressed taxpayer is not doing a bad job at talking care of the unfortunates in our society and is carrying a very considerable load.

Several announcements of interest, all of which have been noted already in the press, were forthcoming last week. The increase of basic liability for automobile insurance and the Government Compensation Fund was raised to $50,000 from $35,000; a review of the Provincial Legal Aid Plan to erase the inconsistencies and minimize the drain on the public purss was prom ised and the Minister of Health attempted to clarify the regulations of his Department with respect to catering by communiy groups for local dinners etc.

When the House re-opens after the Easter Recess, these brief reports will again appear.

When PLANNING A NEW HOME / PLANNING A COTTAGE / PLANNING A RENOVATION / PLANNING ANY LANNIN

H. S. Lannin Ltd.
GENERAL CONTRACTORS
PHONE 774-2637 WINCHESTER, ONT.

THOMAS BARNHART
AUCTIONEER
15 YEARS EXPERIENCE
TEL. 543-3087
27-43c.

ARE YOU
RUNNING SHORT OF
LETTERHEADS?
BUSINESS CARDS?
STATEMENTS?
ENVELOPES?
For These and *ALL*
Your Printed Needs
Call 543-2987
or drop in at
The Morrisburg Leader

MURIEL'S FLOWERS
WORLD-WIDE
WIRE SERVICE
PERSONAL ATTENTION TO
ALL ORDERS RECEIVED
WINCHESTER 774-2201

EDGERTON
FUELS LTD
CARE-FREE HEATING
ASK US ABOUT OUR
INSURANCE POLICY
FREE ESTIMATES ON
THAT NEW FURNACE
PHONE 543-2800
24-HOUR BURNER SERVICE

For ALL Your
INSURANCE
REQUIREMENTS
HILL
INSURANCE
AGENCY
TEL. 543-3069
MORRISBURG : ONT.

MONUMENTS
L. D. Wells & Sons
No Flat-Top Bases Used
MONUMENTS, CEMETERY
LETTERING
"We are Qualified to Service
What We Sell"
on No. 2 Highway opposite the
New Union Cemetery
PHONE 534-2255
"The Most Modern Shop in
Eastern Ontario".

SMITH'S
PHOTO STUDIO
✡ PORTRAITS
✡ GROUPS
✡ WEDDINGS
✡ COMMERCIAL
We specialize in ....
Children's Photographs
62 Kyle Dr. Ph. 543-2873
MORRISBURG

W. E. FITZSIMMONS
AMBULANCE AND FUNERAL SERVICE
IROQUOIS
ESTABLISHED 1924
SERVICE IS OUR MOTTO
652-4452 or 652-4577

If you want to buy a
British 434 diesel tractor



no need to order through your farm organization

The Royal Commission released a statement showing the price of a 434D tractor in Canada as $791 higher than in the U.K. After deducting ocean freight, this difference amounts to $650. You don't need to order through a farm organization to make this "saving" or discount.

First see your IH dealer

He'll be glad to deal with you on exactly the same terms and conditions as your farm organization:

1. Make a cash deposit with your order.
2. Pay the full balance in cash on delivery.
3. No used equipment accepted in trade.
4. The tractor may be slightly used or demonstrated.
5. Waive any rights to warranty or after-delivery service.

See any participating IH dealer. There is this advantage—he'll be available for years to come to supply first rate parts and service.

This offer expires May 31, 1969

INTERNATIONAL HARVESTER

If you need a larger tractor

Don't be misled by recent statements that tractor prices in general are higher in Canada than in the country of manufacture.
This is not true of International tractors.
A recent Royal Commission report indicates —
Canadian retail price for the 706 tractor as $105 less than U.S. price
Canadian retail price for the 806 tractor as $126 less than U.S. price
International tractors manufactured in the U.S. have comparable retail prices on both sides of the border.
The 624 tractor manufactured in West Germany has a lower retail price in Canada than in Germany.
We feel we should set the record straight. The relationship between our customers, our dealers, and ourselves is very important to us.
For the best in service and value see your IH dealer—a man in your community on whom you can depend.

INTERNATIONAL HARVESTER
INTERNATIONAL HARVESTER COMPANY OF CANADA, LIMITED

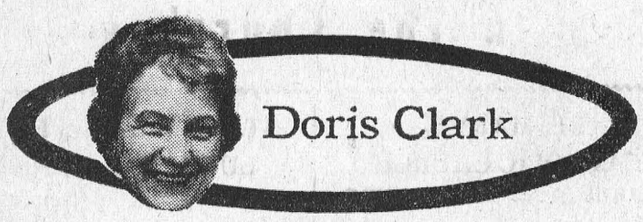

No painted ladies

DEAR DORIS — How soon do you think a girl could start to wear lipstick? I am 13 and all the other girls my age do. But my mother says if I start painting up, then I'll begin wanting dates and going crazy over the boys.

I don't agree with her. I just want to be like the others.

Patsy

DEAR PATSY — I don't agree either.

One 14-year-old reported that at 12 her mother let her wear just "a little bit of lipstick" and it didn't stop her from going in for sports and winning all the track and field events.

Now she wears earrings sometimes and she is still not allowed to go out on dates but is "well satisfied with life."

"Painting up" doesn't attract me. Make-up should enhance natural beauty, quite subtly; not ruin it.

DEAR DORIS — We are crazy about our grandparents, but I noticed that in recent years they got droopy when we had a holiday dinner together; and Gram was likely to complain about a headache before the evening was half over.

So lately my mother has been doing something different about them. They just live down the block, and when we are having a family do she makes up a course at a time for them, and one of us young ones takes a turn at toting a tray to their apartment.

Whoever takes the dish of food stays for a visit while they eat it. We love doing this. It gives us such importance to see them by ourselves, and they say it's not nearly so tiring for them.

Gram's Girl

DEAR GIRL — So they share both the food and the fun! Like another mother I know, who sends up a tray to her mother, sick in bed, detailing one child or guest to sit with Granny while she eats.

The most worthwhile gifts after all are those in which the giver offers a little bit of himself.

DEAR DORIS — Would it be proper to take a slack suit for wear on a trip to Japan? Or would it be bad taste there?

What other clothes would I need? We will take tours and be entertained in the evenings. The temperature will be mostly in the 60s. What is the best way to pack clothes?

Tripper

DEAR TRIPPER — Slacks are O.K. for daytime sightseeing — though I prefer light sports dresses. Rubber-soled shoes are the thing for walking; and dinner dresses are more useful than too much too formal wear.

Remove the separation panels from your suitcase; separate dresses from lingerie, jewellery, cosmetics, with sheets of polythene. Use tissue generously between folds of dresses to prevent creasing.

I'm sending you the leaflet For the Woman Who's Going Places, prepared by Air Canada and containing dandy travel hints on every page. (Available to anyone writing in and enclosing a large, self-addressed, stamped envelope.)

Confidential to Nurse Pat Tied At Home — Some wise person said, "Self-pity is self-destruction." Other widows have survived and learned to enjoy life. Don't mope; do something.

If you can't get out because of five little home ties, invite people in. Wouldn't your husband gladly baby-sit at times? There is no virtue in being a stoic. Take a happy weekend off once in a while might just mean the difference in your being able to raise those kids and not go berserk.

Toronto Telegram

Are you up to date with OMSIP?

When you have a child or reach 21
or move to a new address
or when you are newly married...
To keep your OMSIP protection and to speed payment-notify within 30 days:

H-I-R-B
Health Insurance Registration Board,
2195 Yonge Street, Toronto 7.



If we are to help we need to know.

MONUMENTS
Where You Buy The Best For Less
Satisfaction Guaranteed
NO. 1 GRANITE ONLY
Cemetery Lettering
DWIGHT CROWDER
WILLIAMSBURG, ONTARIO
PHONE 535-2683

DID YOU RETURN YOUR EASTER SEAL LETTER YET ? ?

YOUR BLOOD IS NEEDED NOW!

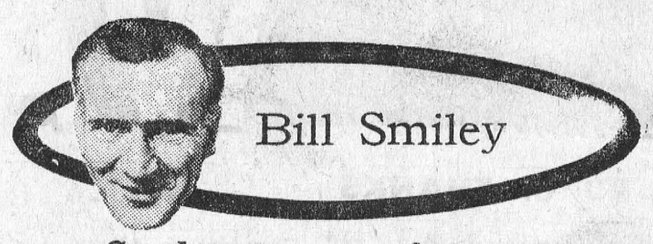

Students are after me

If you hear that my house has been burned, or that student rioters have occupied my study and taken axes to my typewriter, don't be surprised. The student militants are after me.

Their hackles were raised when I suggested in a recent column that they get away with everything but murder.

I said it and I mean it. There shouldn't be one law for the rich and another for the poor. And there shouldn't be one law for some poor devil of a kid who gets six months for stealing something worth $55 and another law for students who commit arson, destroy property, and are hailed as martyrs.

From Halifax, one Barrie Sandham launches an attack, after condescendingly telling me that he is not a regular reader of my column, but "glances over it" once in a while.

While admitting that he is not one of them, he defends student activists. Without them, says he, nothing would be accomplished in getting rid of the dead hand of administration in the universities.

In that case, why are you not one of them, young Barrie? Are you one of the hundreds of thousands who sit back and let a few do the dirty work, and then get on the gravy train when the smoke has cleared? There's a mixed metaphor I defy even an Irishman to better.

His letter is too long to quote, but he adopts a familiar type of "logic" in it. When you can't refute the argument, attack the speaker. So he accuses me of: Writing something serious; being a subscriber to Time magazine; hiding behind someone else's opinions; writing for right-wing fanatics; mud-slinging; and worst of all, probably being double-chinned. That gives you an idea of the coherency of the letter.

Dear boy, you are 120 percent wrong. I often write seriously; never read Time except in the dentist's office; never hide behind others' opinions; write for Canadians from plumber to politician, doctor to ditch-digger, teacher to teen-ager; don't sling mud though sometimes rocks; and have a chin like a shovel. That's 100 percent. The other 20 percent is for spelling and grammar errors, though perhaps this is unfair, as you are obviously a college student.

As though this weren't enough, comes a searing letter, dripping with sarcasm, from a young lady in Red Deer, Alta. It encloses a paragraph from my column, out of context, and is on behalf of all militant students.

Somehow, I emerge as the villain. "We have destroyed parks, universities and computers, but you and your gleeful following have broken the mental barriers and destroyed the values and inhibitions that held us back. Someone had to unleash the hounds and I don't think they should go unnoticed." Who? The hounds?

Then she compares me with her dad, who apparently wasn't strict enough. Then: "We kids let ourselves go sometimes but what an orgy of unrestrained jealousy your generation has had."

Dear girl, say it isn't so. I haven't broken a mental barrier or destroyed any values or inhibitions (including my own) for years. And I have never yet unleashed a single hound. I, too, let myself go sometimes. But unrestrained jealousy? Pity is the emotion I feel most often toward young people.

Then she attacks newspapermen. "You sure know how to use the old axe. If we stole their (politicians) car they'd have it back tomorrow. You can take their name and reputation and get paid for it." Nonsense, love. If you stole a car, you'd be arrested. If I stole a name or reputation, I'd be sued for libel.

Final excerpt: "The smart ones work behind the scenes and let others go to jail. Besides, you've solved the problem of eternal youth." I'm afraid I don't get the connection. But I'd be happy to serve a jail term if the latter statement were true. You should have my bursitis, kid, along with my falling hair, teeth and arches.

All I can say is: Student activism — yes; student terrorism — no.

Toronto Telegram Syndicate

THE RIMPLES





THE WHEELS

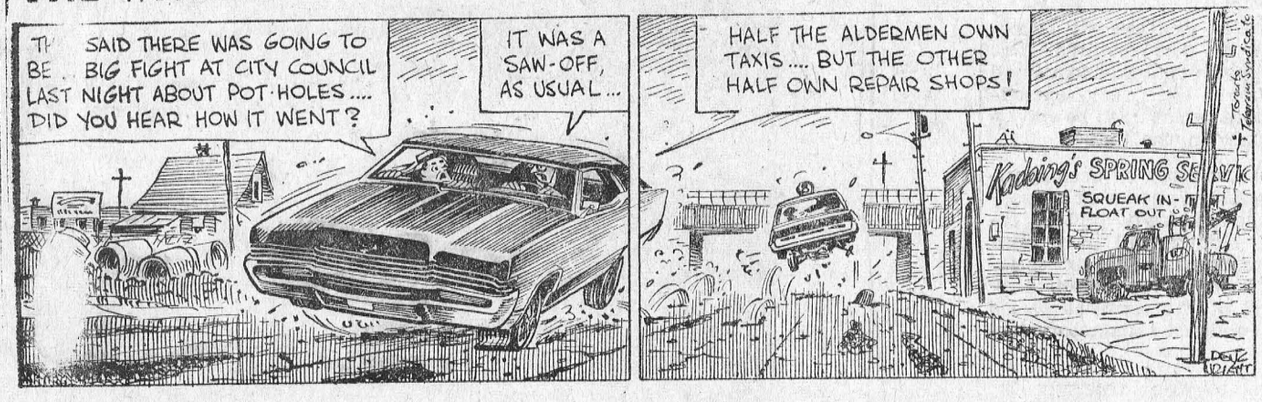

CYNTHIA



COMPLETE LINES OF:
PLYWOOD — LUMBER — PAINT AND BUILDERS' SUPPLIES

We now carry also a Complete Line of
ELECTRIC & PLUMBING SUPPLIES

CHECK OUR STOCK
FOR ALL YOUR BUIDING NEEDS

PROMPT FREE DELIVERY ON ALL ORDERS

HODGINS LUMBER LIMITED
M. W. RIELLY, Mgr. 543-3155

FOR QUALITY PRINTING
PHONE 543-2987

WILLIE CASSELMAN
—PLUMBING—
MORRISBURG PHONE 543-2307

Buy, Sell, Trade, Hire, Rent, Find — WANT ADS

CARD of THANKS

After being a patient in Winchester and Kingston Hospitals for thirty-two days, I would like to say Thanks to everyone — for everything.

HAROLD C. BAKER

15p.

I would like to say "Thank You" to everyone who was so kind as to visit me while I was in the hospital also to those who phoned, sent cards and gifts. Your thoughtfulness was very much appreciated.

HARRY WELLS.

15p.

I would like to extend my sincere thanks to my neighbours, friends and relatives for visits, gifts and cards while I was a patient in Winchester Memorial Hospital. Special thanks to Reverend Howald, Rev. Bruce, Doctor Clarke, Doctor Rosenquist and to the nurses on the first floor.

MRS. RALPH MARCELLUS

15p.

I would like to thank my relatives, neighbours and friends, for flowers, gifts and cards while I was a patient in the Winchester Hospital and Kingston Hotel Dieu. It will always be remembered.

BETTY PRUNER.

15p.

IN MEMORIAM

REID—In loving memory of a dear Mother, Mrs. Merch Reid, who passed away three years ago, April 12th, 1966.

She is gone, but not forgotten,
And as dawns another year,
In our lonely hours of thinking
Thoughts of sadness will come
over us, silent tears will flow;
Friends may think the wound is
healed,
But they little know the sorrow
That lies within the heart concealed.

—Always remembered by daughter and son-in-law,

FLOSSIE and TIM LaPIERRE

15c.

LOST

2 HUB CAPS from New-Chevrolet Truck. Reward for Return to
BRINSTON'S MARKET,
Morrisburg.

15c.

HELP WANTED

CARETAKER WANTED by Morrisburg Fraternal Hall Board. Apply in person to
DONALD SHAVER,
R. R. 3, Williamsburg.

14-16c.

NOW IS THE TIME TO BEAUTIFY THE HOME!

We have — EVERGREENS:

- Scotch Pine
- Norway Spruce
- Balsam

DECIDUOUS:

- Ontario Maples
- White Birch (single orclusters)
- Sumac
- Junipers

* *Cedar Hedges our Specialty* *

HARRY TINDAL

Phone: 543-2685

KEEP YOUR COOL!

You and your family are driving on a highway. It's dusk. Suddenly your car stalls. What do you do?

* get everyone out of the car and push it as far off the road as possible.

* leave the parking lights on (or flashers, if your car is equipped with them)

* have your passengers move well away from the car if the shoulder is narrow.

JUNIOR R. D. CASSELL

Phone 543-2075

Box 543, Morrisburg, Ont.

CIAG INSURANCE

CO-OPERATORS INSURANCE ASSOCIATIONS OF GUELPH

NOTICE

Pursuant to adjournment, the April Session of the Council of the Municipal Corporation of the United Counties of Stormont, Dundas and Glengarry, will be held in the Council Chambers, County Buildings, Cornwall, on Wednesday, the 16th day of April, 1969, at 10:00 a.m.

L. C. KENNEDY,
Counties' Clerk-Treasurer.
County Buildings,
Cornwall, Ontario.

14-15c.

FOR SALE

ARTICLES FOR SALE at the Old St. Mary's Church, include Pews, candelabra, statues, antique cupboards, and several other items.
TELEPHONE 543-2544.

41tfp.

9.8 H.P. MERCURY OUTBOARD Motor, 4 years old; 16' Plywood Punt. For information,
CALL: 543-2515.

15c.

FORMER ST. MARY'S RECTORY Corn. St. Lawrence and Second Streets. **Apply**
REV. D. W. MacDONALD,
Phone 543-2544.

2tfp.

WANTED

RELIABLE PERSON to BABY-SIT Two Children in my home.
PHONE 543-2577.

15-16c.

TENDERS WANTED

Tenders will be received by the undersigned until 12:00 o'clock noon, Saturday, April 26th, 1969 for proposed extension and renovations to the Williamsburg United Church Hall, erected and completed. Specifications may be obtained from the undersigned.

The lowest or any tender not necessarily accepted.

EDWARD HANSON, Sec'y.,
Board of Trustees.
Williamsburg, Ontario.

14-15c.

NEARLY NEW TOGGERY

wants New Customers to See Their
SPRING & SUMMER APPAREL
Infants to Adults
Boys and Girls
A FEW DRESSES LONG or SHORT
FOR SPRING PROMS
Easter is Just Around the Corner!
Come — See — Save !
MURIEL RENNISON,
Caleb Street, Winchester.
Open 10 to 5

1tfc.

When PLANNIN' A NEW HOME / PLANNIN' A NEW COTTAGE / PLANNIN' A RENOVATION / PLANNIN' SEE LANNIN
H. S. Lannin Ltd.
GENERAL CONTRACTORS
PHONE 774-2637 WINCHESTER, ONT.

FLOYD FISHER
REAL ESTATE BROKER
MORRISBURG ONTARIO
PHONES:

Office	**543-2044**
Residence	**543-235**

NEW LISTING — An 8-room Solid Brick House. Modern Kitchen, dining room, livingroom and bedroom on the first floor. 3 bedrooms and bath on second floor. Wall to wall carpet and tile floors, oil forced air furnace, large garage, TERMS.

ON HIGHWAY 31 — South of Williamsburg; large Lot with a 6-room Frame Bungalow, pressure system, oil furnace, bathroom, double garage, barn 18' x 45'. Priced very reasonable, and with terms.

NORTH-WEST OF INGLESIDE — 7-room Frame House with Bathroom, 4 Bedrooms, hardwood floors, plenty of trees, house in excellent condition. Steel clad barn built in 1962, 100 acres of level loam. A good buy at the asking price, and with immediate possession.

For information, call our Office or

REPRESENTATIVES:

Dain Connor	543-3106
Harold Fisher	543-2213
Alton Bolton	543-2002
John Allison	543-2989

- Coming Events -

LEGION BINGO

Every Thursday Night at 8:00 p. m. Sharp, at the Legion Hall, Morrisburg. Progressive Jackpot. Fifteen Regular Games. 5 Specials. Admission $1.00.

1tfc.

× ×

RUMMAGE SALE

APRIL 18th, 10:00 A.M.
On The Mall — Store 34
Lakeshore Drive United Church

11, 13 & 15

BINGO! BINGO! BINGO!

It's Bingo Time at 8:00 o'clock, sharp Every Tuesday Night at St. Mary's Hall, St. Lawrence St., Morrisburg. Come and have fun with your friends. This week's jackpot is worth $130.00.

× ×

EUCHRE

A Euchre, sponsored by the Rebekahs will be held on Wednesday, April 16th, at 8 p.m. at the Fraternal Hall, Morrisburg. Prizes and Refreshments.

15p.

× ×

RUMMAGE SALE

MAY 2nd, 10 A.M. to 9 P.M.
to be held by
ST. JAMES ANGLICAN CHURCH

15-17c.

TO RENT

APARTMENT for 2 or 3 Adults. Available May 1st.
PHONE 543-2127.

15c.

LARGE APARTMENT. Immediate possession. Adults only.
PHONE 543-2294.

15-16p.

3-BEDROOM HOUSE. 2 Bathrooms Private yard. 39 Lakeshore Drive. Available May 1st. Apply to:
MRS. DALLAS MERKLEY,
Phone 543-3118

3-ROOM APARTMENT, heated, semi-furnished. Available May 1.
PHONE 543-2559.

2-BEDROOM APARTMENT with living room, kitchen and bath. Private entrance. All modern.
PHONE 535-2261.
WILLIAMSBURG.

46tfc.

FEMALE HELP WANTED

MRS. HOUSEWIFE
If you have spare time . . .
If you need extra money . . .
You Can Earn With Avon.
Write:
MRS. M. M. SWEENEY,
992 Pleasant Park Rd.,
Ottawa 8, Ontario.

15c.

PROPERTY FOR SALE

To Settle Estate of Late Agnes Boulerice

Property located on Annette Street in the Village of Morrisburg. Two-storey frame house with Brick Siding, six rooms and bath. Apply:
C. F. McINNIS, Esq.,
Solicitor for the Estate.

15tfc.

THE ST. LAWRENCE PARKS COMMISSION

GARBAGE COLLECTION

SEALED TENDERS, marked clearly on the outside as to contents, will be received at the Head Office of the Commission (Box 340, Morrisburg), until

5.00 P.M. E.S.T.,
WEDNESDAY, APRIL 16, 1969

for the collection of garbage from all campsites and parks on the Long Sault Parkway on Mondays, Wednesdays and Fridays of each week during a three-year period from:

Friday 13 June to Monday 15 September, 1969.
Friday 12 June to Monday 14 September, 1970.
Friday 11 June to Monday 13 September, 1971.

Additionally, pick-ups will be necessary on an "as required" flat fee basis between mid-Mary and mid-October of each year (excluding the above periods), to be quoted on separately in the tender.

Each tender must be accompanied by a certified cheque or money-order in the amount of $100.00. Unsuccessful bidders will have their deposits returned. The successful bidder will receive his deposit back at the end of the contract period if he has rendered satisfactory service.

The Commission reserves the right to reject any or all tenders and the lowest tender will not necessarily be accepted.

RED CROSS
IS ALWAYS THERE
WITH YOUR HELP

WHY PAY MORE? FOR A HEARING AID $99.50

will buy you one of the best Behind-the-ear models on the market.

HEARING AID BATTERIES AT WHOLESALE PRICES!

$2.00 a pack any number, 401's $1.00. Write or phone 1-774-2606 for an appointment.

SUMMERS' HEARING AID CENTRE
WINCHESTER, ONTARIO

NOTICE TO CREDITORS AND OTHERS

In the Estate of Jane Johnston Dillen

ALL persons having claims against the Estate of Jane Johnston Dillen, late of the Village of Morrisburg, in the County of Dundas, spinster, who died on the 20th day of February, 1969, are hereby notified to send particulars of the same to the undersigned on or before the 26th day of April, 1969, after which date, the Estate will be distributed with regard only to the claims of which the undersigned shall then have notice, and the undersigned will not be liable to any person of whose claim she shall not then have notice.

DATED this 19th day of March, A.D. 1969.

SARAH EDITH DILLEN,
Executrix,
by her solicitor herein,
G. WILLIAM GORRELL Q.C.
Morrisburg, Ontario.

13-15c.

DO YOU NEED
JOB PRINTING?
PHONE 543-2987

In The Churches

ST. MARY'S CATHOLIC CHURCH
MEIKLE ST. — MORRISBURG

Sunday—
Masses at 8 A.M. and 11 A.M.
Saturday Evening—
7:00—Devotions and Confessions.
Week Day Masses at 8:00 a.m.

ST. CECILIA'S, IROQUOIS

Sunday—
Mass at 9:30 a.m.

MORRISBURG PENTECOSTAL CHURCH
Lakeshore Drive at High Street
Rev. David Murdock, Pastor

Sunday, April 13th, 1969—
9:45 a.m.—Sunday School.
Classes for all ages.
11:00 a.m.—Morning Worship.
7:30 p.m.—Evangelistic.
Tuesday, 7:45 p.m.—
Bible Study and Prayer.

SPECIAL SERVICES
Tuesday, 15th to Friday 18th April
Each Evening at 8:00 p.m.
Also on Sunday, April 20th
at 11:00 a.m. and 7:30 p.m.

With Sam Jenkins, Converted Communist, 17 years a Trade Union Leader, and Professional Boxer.

THE PRESBYTERIAN CHURCH IN CANADA
KNOX CHURCH
"The Church With The Chimes"
Rev. T. H. BOYD, B.Sc., B.D.

Sunday, April 13th, 1969—
9:45 a.m.—Sunday School
11:00 a.m.—Morning Worship.

ST. LAWRENCE EVAN. LUTHERAN PARISH
St. Paul's and St. John's IN St. Paul's.

EASTER I, April 13/69—
10:00 a.m.—Sunday School.
11:00 a.m.—The Service.
EVERYONE ALWAYS WELCOME TO ALL SERVICES

THE UNITED CHURCH OF CANADA
Lakeshore Drive Church
Morrisburg, Ontario
REV. G. BRUCE, B.A., Minister
Mrs. J. Graham, Director of Music
Sunday, April 13th, 1969—
9:45 a.m.—Sunday School.
11:00 a.m.—Morning Worship.
Welcome to the Family Church of Faith and Friendship

ST. JAMES ANGLICAN CHURCH
Rev. C. W. Earle, L.Th., Rector

EASTER I, April 13/69—
ST. JAMES, Morrisburg—
8:00 a.m.—Holy Communion.
9:45 a.m.—Sunday School.
11:00 a.m.—Matins.
7:00 p.m.—Evensong.
Holy Communion each Wednesday at 10:00 a.m.
HOLY TRINITY, Riverside—
9:30 a.m.—Holy Communion.
1:30 p.m.—Sunday School.

ATTEND THE CHURCH OF YOUR CHOICE THIS SUNDAY!

FREE!

A BEAUTIFUL 8-OZ. DRINKING GLASS

WITH EVERY $3.00 PURCHASE

LES' SUPERTEST

MORRISBURG — ONTARIO

ANNUAL MEETING

THE ANNUAL MEETING OF THE

DUNDAS COUNTY FEDERATION OF AGRICULTURE

WILL BE HELD IN THE

TOWN HALL, WINCHESTER

WEDNESDAY, APRIL 16th—at 8 p.m. sharp

Guest Speaker: Carlton McInnis, Barrister

Topic: Changes in Gift and Inheritance Taxation

Hugh Blaine: Discussion on one farm organization

BUSINESS MEETING — ENTERTAINMENT — LUNCH

All farm families of the County welcomed, Ladies especially so.

ARTHUR MILNE, President — **ERIC CASSELMAN**, Sec.

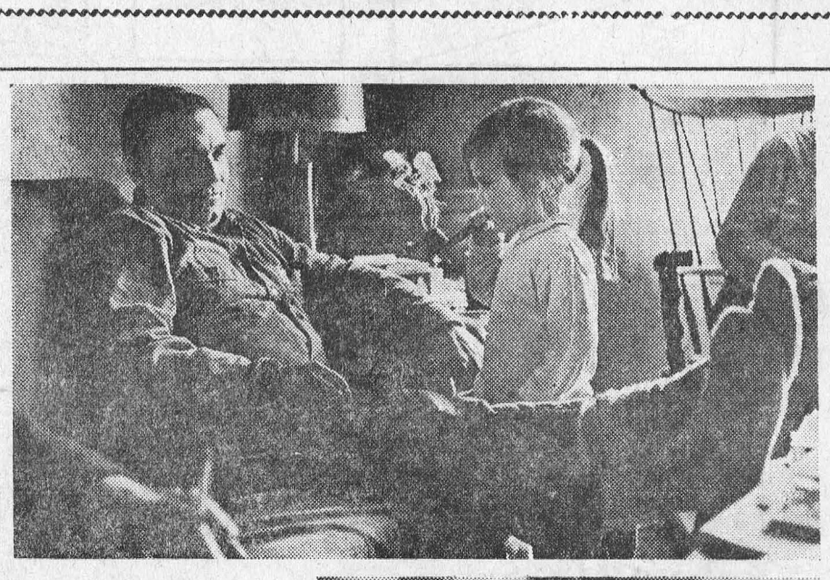

Lighting-up...

. . . 3½ year-old Elizabeth Stauffer, of Platsville, Ont., finds daddy Dan's pipe smoke doesn't taste anywhere near as good as it smells. It's sure fascinating to watch though. —TTS Photo

