THE CHESTERVILLE
RECORD

Vol. 89 No. 12 | Chesterville, Ontario | Single Copies 35¢ | Wednesday, November 16,1983

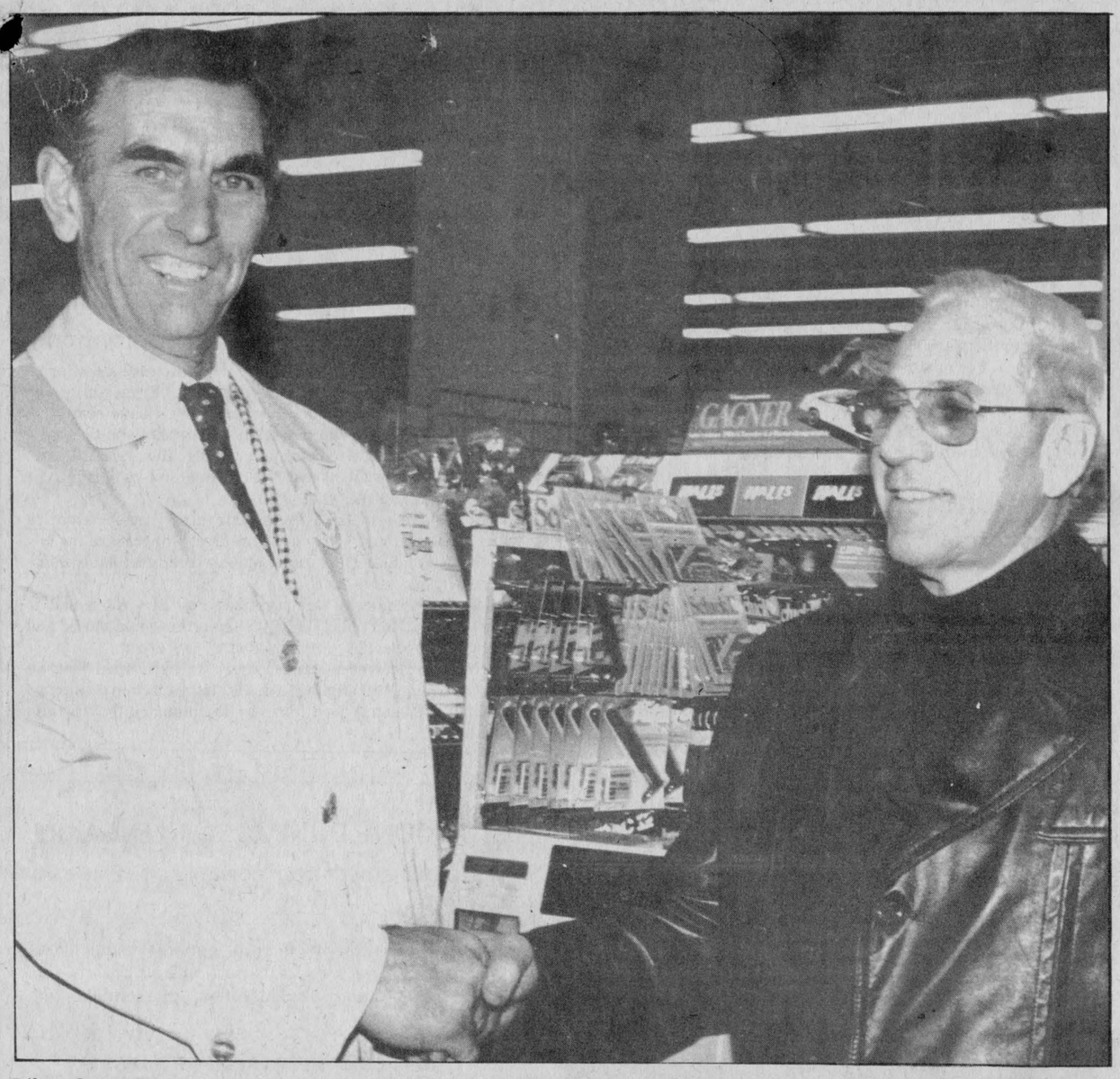

Liberal candidate in the up-coming byelection, John Whitteker, was the first to hit the streets of Chesterville in his bid to represent Stormont, Dundas and Glengarry at Queen's Park. Mr. Whitteker visited the village Monday morning, and is seen here greeting George Laflamme at Mike Dean's Butcher Shop. Ontario Liberal leader, David Peterson, is scheduled to visit Chesterville with Mr. Whitteker this morning (Wednesday) at around 10:30. record photo - maskell

SD and G Liberals acclaim Whitteker agriculture cited as key campaign issue

FINCH (Staff) - Williamsburg Township reeve John Whitteker was acclaimed as the Liberal candidate for the Dec. 15 provincial byelection in SD&G at a nomination meeting here last Wednesday.

It will be his second attempt to win a seat at Queen's Park. Mr. Whitteker, a 57-year-old farmer and father of six, ran unsuccessfully in the 1977 election, losing to the late Osie Villeneuve by only 2,422 votes.

Mr. Whitteker was acclaimed after Morgan Major, former deputy reeve of Charlottenburgh Township, declined a nomination before about 200 party supporters at the Finch Community Centre, "because Johnny is the man who can get things done and a man of his word," he said.

Mr. Whitteker said the key issue in his campaign will be agriculture. In his acceptance speech, he pointed out that two counties in south-western Ontario receive as much for tile drainage as the 11 eastern counties put together. Only one per cent of taxes in Ontario goes towards agriculture, he said.

Mr. Whitteker said that only five per cent of Ontario taxes are going towards the townships, while the government has given itself a 12 per cent increase in the cost of living allowance. "What's good for the goose is good for the gander, but it kind of looks like the townships are getting goosed."

At the beginning of his speech Mr. Whitteker, who has been in municipal politics since 1954 said that he finds it amusing that Premier Bill Davis called the byelection in December, when the provincial government moved municipal elections to November to avoid adverse weather. "This shows Davis has no respect for the ratepayers of this riding," he said.

Mr. Whitteker also criticized the St. Lawrence Parks Commission, a provincial agency, which is heading the controversial project to construct a $7-million luxury resort hotel at Upper Canada Village. "This project is a real slap in the face for the local hotel and motel owners," he said. "In fact, the government is telling hotel and motel owners that their accommodations are not good enough."

Mr. Whitteker also attacked the Tories for their proposal to develop an industrial park in Edwardsburg Township. "Nine-million was to go towards the industrial park, and now poplar trees are growing there." He also criticized the government for spending millions on Minaki Lodge in northern Ontario, and for the private jet trips of many provincial ministers. "For the Tories," he said, "Ontario ends at Kingston."Sean Conway, MLA for Renfrew North, was the guest speaker at the nomination meeting. He described Mr. Whitteker as "a man of the soil and a man of the people." He also said that voters must ensure that a man of the people, not some instrument of the Tory machine, is the provincial representative. "The tradition that the Conservatives have the voice sensitive to the issues of rural Ontario is just that...a tradition."

Alexandria Mayor, Jean Paul Touchette, nominated Mr. Whitteker, describing him as "a man for all people". The nomination was seconded by Osnabruck Township reeve Stewart Hart.



Noble Villeneuve and family are all smiles Thursday evening after Mr. Villeneuve won the Progressive Conservative nominating convention on the first ballot. Mr. Villeneuve, a 35-year-old real estate appraiser and farmer from the Maxville area, said he was surprised at his first ballot victory. Mr. Villeneuve told the audience the riding of SD and G could be best represented by electing him to serve as a member on "the Bill Davis team." record photo - hayes

Villeneuve scores first ballot victory

AVONMORE (Staff) - A 45-year-old Maxville area resident, Noble Villeneuve, has been chosen to lead the Stormont, Dundas and Glengarry Progressive Conservatives in the Dec. 15 by-election.

Mr. Villeneuve scored a stunning first ballot victory at Thursday evening's nominating convention held at ES Tagwi SS, as he received a majority of the 478 ballots cast. Though Mr. Villeneuve's margin of victory was never announced, it is said he received 258 votes, 18 more than he needed for a clear majority.

If the response of Thursday night's crowd - estimated by organizers to be around 800 - was any indication, Mr. Villeneuve seemed to have the support of the majority even before voting began. While the other six candidates received polite applause when they climbed the stage to deliver their ten minute speech, Mr. Villeneuve was greeted by cheers, sign waving and chants of 'Noble, Noble.'

Most of the seven candidate's speeches touched on the same three topics: continued support for the agricultural sector; more emphasis on tourism in the three united counties; and regret that the death of former MPP Osie Villeneuve had brought them all together that night.

"No one more than I regrets the events that have brought us here tonight," Mr. Villeneuve said in his speech to the delegates. "He was a great and sincere friend. Men like Osie are rare."

Mr. Villeneuve - who is no relation to the late MPP - went on to say the riding of SD and G had grown accustomed to receiving a high level of service from its provincial representative and he vowed a "continuation of strong representation" if he was chosen.

He called for continued support for the province's agricultural community saying "we must never lose sight of the fact that agriculture is number one."

Indexing of capital gains on sale of farm property and the abolition of Section 31 of the Income Tax Act were two of the measures Mr. Villeneuve said were needed by farmers.

Tourism in SD and G will also play a major part in his campaign, he said. Tourism should be a major industry in the area since "tourism can bring year round jobs and that's important because nobody likes pogey," he said.

"SD and G will be best served by a candidate who can speak for all of the people," he said. "A candidate who can win. You deserve a candidate for farmers and for the citizens of the riding."

Rudi Derstroff beats Fred Cappuccino at NDP nominating convention

FINCH (Staff) - Chesterville village councillor Rudi Derstroff has been chosen to represent the New Democratic Party in the Dec. 15 byelection in Stormont, Dundas and Glengarry.

Mr. Derstroff, a 35-year-old OC Transpo bus driver, was elected as the party's candidate after beating fellow candidate Fred Cappuccino at the party's nominating convention held Sunday evening at the Royal Canadian Legion in Finch.

Mr. Derstroff is married with two children. His family has lived in Chesterville for the past six years and he is active in the community as the local Scout leader.

Before voting got underway Mr. Derstroff told the crowd of around 25 people that an NDP government would strive to "abolish poverty and exploitation" and that an NDP government would concern itself first and foremost with people.

"People have the right to form the government that fulfils their needs," he said. "We need a democratic social order, we must humanize government and put people first."

Mr. Derstroff said if he was selected he would run a campaign "in the socialist traditions of J.S. Woodsworth and Tommy Douglas."

"I will take the side of the farmer," he said, "and try and put forward policies that bring stability to the marketplace. The bright light at the end of the tunnel is the NDP. This campaign is a stepping stone for good things to come for the NDP in SD and G."

NDP riding association president Trevor Tolley said Mr. Derstroff seemed to be the best person for the job.

"He impressed me as a sort of person who would speak out," Mr. Tolley said. "He knows the local issues and has a firm grasp of what the NDP stands for."

In his victory speech Mr. Derstroff criticized both the Liberal party on the federal level and the Progressive Conservative's in Ontario. He called Liberal programs "band-aid solutions" and accused the party of "manipulating groups, taking from one group to give to another."

The Conservatives, he said, were the party of "wait and see" and "they are as out of date as the Model T."

"With your help," he said, "we'll achieve the quality of life SD and G wants and deserves."

Casselman wants trustee job

(Staff) - The SD and G County Board of Education has formed a three member committee to seek candidates to fill the trustees seat left vacant by the Oct. 29 death of Lorne Thompson.

Within the coming weeks, ads will appear in local newspapers requesting those interested in taking over the trustee duties to submit their names. The committee - composed of trustees Gerry Rosenquist, Roy Hastings and Art Buckland - will then interview and screen the prospective candidates. It is expected it will have a recommendation ready for Dec. 13, the date of the next board meeting.

Although the announcement was made only last week, one Winchester Springs businessman has said he will submit his name for the job.

Graham Casselman, a life insurance salesman, said on Friday that he had heard the board was seeking candidates and had decided to offer his name. In the November 1982 board election Mr. Casselman ran against Mr. Thompson, eventually losing by a 113 vote margin.

Board chairman Sarsfield O'Connor said late last week the board had decided to advertise for candidates to fill the vacancy because it was much cheaper than conducting an election.

"We looked into it and it would have cost us close to $40,000 for an election," Mr. O'Connor said Friday. "The ministry has said such costs would have to be borne by the ratepayers and there would be no grants available. The feeling of the board was that the ratepayers wouldn't stand for it."

Mr. Thompson, who was 71 at the time of his death, had represented the area for some 40 years, becoming the oldest serving member on the board. He began in the early 1940's when he was elected as a trustee to the Board of S.S. No. 12 and 21. After moving his wife and family to the Village of Chesterville in the 1950's he was elected as a trustee for the Chesterville Village Public School Board, shortly afterwards becoming its chairman.

In 1969 the SD and G County Board of Education was formed and Mr. Thompson served as a trustee on that as well. In the early 1970's he served one team as chairman.

Mr. O'Connor said he felt satisfied with the way the board would look for candidates.

"We have to go through the democratic process or we'll be criticized," he said. "I would like to see as many candidates as possible."

Allan busy on meeting date

(Staff) - In spite of a written confirmation to the contrary, Ontario's deputy minister for agriculture and food Duncan Allan has cancelled a planned Dec. 7 meeting with members of the Dundas Federation of Agriculture.

A spokesman in Mr. Allan's office said on Monday that Mr. Allan had to back out of the meeting "due to calendar conflicts". Apparently Mr. Allan will be filling in for Dennis Timbrell that same evening at another function. Repeated attempts to find out what function Mr. Allan would be attending proved fruitless.

An official in Mr. Allan's office did say that the meeting could be rescheduled – perhaps for the week of Dec. 19 – or the DFA members could meet with OMAF's assistant deputy minister Dr. Clare Rennie.

The DFA's provincial director for Dundas North Cliff Howse said on Monday that he had received a letter from Mr. Duncan dated Nov. 4 that stated the deputy minister would be attending the Dec. 7 meeting. That meeting was to have discussed cutbacks in the OMAF budget and more specifically the effect the recent reorganization within the ministry is having on services to farmers.

● continued on 2



Chesterville Village councillor Rudi Derstroff was chosen to lead the NDP in the Dec. 15 byelection at a party nominating convention held Sunday evening in Finch. Mr. Derstroff, seen here with NDP leader Bob Rae, promised to "a socialist campaign, in the grand tradition of J.S. Woodsworth and Tommy Douglas." record photo - hayes

Steven Schneckenburger: Dundas County top 4-H member

WINCHESTER (Staff) - Dundas County's top 4-H member in 1983 is Steven Schneckenburger, recipient of the $300 Ottawa Citizen Award at the annual awards banquet Thursday.

Mr. Schneckenburger, 17, is a Grade 12 student at Seaway District High School, and was a member of the Dundas 4-H Youth Council this year.

He has completed nine projects in the beef, veterinary, computer, financial and farm safety clubs.

As vice-president of the Dundas 4-H Beef Club this year, he was active in many county events. He attended the regional 4-H conference last year.

Mr. Schneckenburger's hobbies include curling, track and field and working with his computer. He plans a career working in computer technology.

The Ault Foods Ltd. award, a gold watch, went to the county 4-H member selected second highest in club work and citizenship. This year's winner was Jeffrey VanNoy, 18, a student at North Dundas District High School.

Mr. VanNoy has completed nine agricultural projects and is a member of the beef and financial management clubs. He plans a career as a beef farmer.

The Dundas Plowmen's Award, for the 4-H member selected third highest in club work and citizenship, a $100 prize, was presented to Reta Byvelds, a 20-year-old commerce student at Queen's University.

Miss Byvelds, a member of the dairy, computer and veterinary clubs, has completed 15 agricultural projects.

Her activities outside 4-H included serving as vice president of student's council and work at Upper Canada Village during the summer.

She plans a career in accounting and finance.

The top members in each of the 11 clubs in the county this year were also recognized in Thursday night's ceremony.

Winners were: Jeff VanNoy, Beef Club; Steven Schneckenburger, Farm Safety Club; Heather Rose, Garden Club; Lindsay Rodger, Goat Club; Allan Whetter, Tractor Club; Reta Byvelds, Veterinary Club; Mark Smith, East Dundas Dairy Club; Robert Byvelds, South Dundas Dairy Club; Janice Rose, West Dundas Dairy Club.

The following 4-H leaders received certificates in recognition of their services: Dr. K.B. Kennedy, 10-year certificate, and Dalton Hart, five-year certificate.

New leaders in 1983 who received leader pins from the Ontario Ministry of Agriculture and Food were Bob Butcher, George Ennis, Howard Giles, Rina Groniger, Bart Simpson, Betty VandenBosch and Dean Williams.

Certificates for completion of 18 projects were awarded to Nancy Byvelds, Rita Byvelds, and Susan VanDen Broek.

Daren Loucks and Amanda Whetter completed 12 projects.

Members who completed six projects this year were: Monica Bongers, Jeff Byvelds, Robert Byvelds, Dennis Garlough, Angela Holmes, Martha Milne, Jane Porteous, Janice Rose, Steven Schneckenburger, Mark Smith, Carolyn Toonders, Larry Toonders and Teresa VanMoorsel.

The Dundas Federation of Agriculture donated Junior Leader pins to Nancy Byvelds, Rita Byvelds, Angela Holmes, Daren Loucks, Carolyn Mellon, Jane Porteous, Paul Porteous, Heather Rose, Janice Rose, Steven Schneckenburger, Bill Smith, Mark Smith, Susan VanDen Broek, Teresa VanMoorsel and Jeff VanNoy.

The R.S Allison & Sons Ltd. Award was presented to Jeffrey Holmes, the highest-scoring first year 4-H club member in the county. He also collected the CNE shield as the top first-year Calf Club member in dairy cattle judging.

Janice Rose was awarded the Late Mel Tomkins Trophy as the champion 4-H dairy showman in Dundas.

Steven Schneckenburger, who was selected top 4-H member in Dundas, also received the VandenBosch Award as top 4-H beef steer winner, the Farm Safety Association Award as top first year member in the Dundas Farm Safety Club, and a crest from the Farm Safety Association for project completion.

Farm Safety Association crests also went to Nancy Byvelds, Carolyn Mellon, Carolyn Toonders, Larry Toonders, Teresa VanMoorsel and Allan Whetter.

The second highest scoring member in the county, Jeffrey VanNoy, received the Earl's Meats Limited Trophy as top beef showman in Dundas, and the Dundas County Milk Committee Award as the highest scoring senior member in dairy cattle judging.

The trophy for the highest scoring junior member in dairy cattle judging went to Nicola Spasoff.

Janice Rose and Greg Holmes share the prize for the senior dairy calf club member having the highest number of points in his or her senior project book, a service certificate from Eastern Breeders Incorporated.

Lindsay Rodger was awarded the Winchester Press Award for the top 4-H news reporter in Dundas, and the Goldengrove Farm Trophy for the top showman in the Dundas 4-H Goat Club.

The East Dundas Dairy Club won the Chesterville Junior Fair Trophy for placing first in the Dress-Up Stall competition at the fair.

The West Dundas Dairy Club collected the H.S. Lannin Trophy for showing the greatest interest and participation in 4-H work of any club in Dundas.

Top showmen in the East Dundas Dairy Club, and recipient of the Ronald Thompson Memorial Trophy, were Mark Smith and Patricia vanWylick.

Kelly Durant collected the Lanwin Farms Award as top 4-H beef heifer winner.

Shelley James and Susan VanDenBroek received Youth Leader Council awards for raising the most money in the annual 4-H Walk and Bike-A-Thon.

The Winchester 100 Club Award for the 4-H secretary with the neatest and most complete secretary's book was won by Heather Rose.

Good record keeping also landed the Wileaway Farms Award for Paul Porteous, the youth leader with the best record book.

The top scoring first year member in each club received the Winchester Lions Club Award, consisting of a charm for the girls, a cap for the boys and a pen and pencil set for each. Winners were: Jill Durant, Patricia Verhoeven, Hugh Hamilton, Arthur Porteous, Shelley James and Jeffrey Holmes.

The Sunnylodge Farms award for the high scoring member of the Dundas County 4-H Calf Club was presented to Janice Rose by Carl Smith.



Dundas 4-H award winners

Some of the first-place club members at Thursday's 4-H county awards banquet were, back row from left, Allan Whetter, Robert Byvelds, Steven Schneckenburger, Mark Smith. Front row from left, Janice Rose, Lindsay Rodger, Heather Rose and Reta Byvelds.

record photo - must

Briefly

NDP task force in Finch tonight

FINCH (Staff) - The provincial NDP Agricultural Task Force will hold public hearings at the Finch Arena today starting at 7:30pm. The task force, under the chairmanship of Welland-Thorold MLA Mel Swart, who also is the NDP's agriculture critic, was formed in October and since then has been travelling around the province listening to the concerns of farmers. Farm groups that have agreed to send a representative to the meeting include the Dundas Federation of Agriculture, the Dundas Pork Producers, the Dundas Milk Committee, Women for the Survival of Agriculture and many others. The meeting is open to the public.

Museum meeting Monday

CHESTERVILLE (Staff) - The Chesterville Rotary Club Heritage Committee, under chairman Bob Bennett, will hold an open meeting in the Drop-In Centre on Nov. 21 at 8pm. The subject of the meeting is the proposed Chesterville and District Museum. All interested are invited to attend.

Take him your complaints

WINCHESTER (Staff) - Gilles Morin, director of regional services for the office of the Ombudsman, will be in Winchester on Friday to hear public complaints regarding worker's compensation, OHIP, family benefits, retail sales tax, expropriation of land and any other topic involving the government. Mr. Morin will be available to meet the public on Fri., Nov. 18 at the Winchester Council Chambers from 9am to 1pm. No appointment is necessary and all conversations are confidential. For more information phone (613) 234-6421.

Allen ● Continued from one

"I'm not pleased, that's for sure," Mr. Howse said after he learned that Mr. Allan wouldn't be attending. "From stories and comments I've heard, it doesn't surprise me. I have heard this has happened before. I'm not really sure what we'll do now. I would kind of hesitate to meet just with Dr. Rennie, but I can't really speak for the members. This is something we'll have to be in touch with and see what we'll do."

Mr. Howse said the DFA executive had made tentative plans for a meeting to be held before Dec. 7 to prepare for Mr. Allan's visit and the DFA's next move would most likely come out of that executive meeting.

Mr. Howse said he was surprised that Mr. Allan had to cancel his visit, in light of the letter saying he would attend and the current byelection in this region.

"Having received a written reply we had hoped that we would have him," Mr. Howse said. "With the election coming up it would have been a good move by the ministry to have him down here."

CONSEIL D'EDUCATION DES COMTES DE
STORMONT DUNDAS AND GLENGARRY
COUNTY BOARD OF EDUCATION
902 SECOND STREET WEST, CORNWALL, ONT. K6H 5S6
613-933-6990

For the information of the general public the decision-making process, time line and criteria for identification and consideration of schools for closure follows.

A. DECISION-MAKING PROCESS AND TIME LINE

No.	Action	Date
1	Superintendent resource tentatively identifies schools for study	October 15
2	Superintendent resources meets with Principals of identified schools to review information required for study	October 30
3	**School Facilities Report and Education Statistics** are completed	Nov. 30
4	School Facilities committee reviews **School Facilities Guidelines** and recommends revisions to Board, if required	Dec. 15
5	**School Facilities Guidelines, School Facilities Report,** and **Education Statistics** are distributed to Principals and School Committee Chairmen for information	January 1
6	School Facilities Committee reviews **School Facilities Report** and **Education Statistics**	January 15
7	School Facilities Committee makes interim report to Board	January 30
8	School Facilities Committee meets as required with affected School Committee or school communities to outline alternatives being considered	February 15
9	School Committees present briefs to Board	February 27
10	School Facilities Committee considers School Committee Briefs, **School Facilities Report** and **Education Statistics** and formulates recommendations for presentation to Board	March 10
11	Board approves, rejects or modifies recommendation of School Facilities Committee	March 20

B. CRITERIA FOR CLOSURE OF SCHOOLS

When the enrolment of a school can be accommodated in one or more schools, students are within one (1) hours transportation of that school and the school has comparable or better facilities, then such school shall be identified as eligible for consideration for closure.

In determining the order of priority for closure of schools, the following criteria shall be considered:
a. time travelled on school bus;
b. degree to which multiple grades are present;
c. extent of facilities;
d. cost of operation;
e. extent of community base;
f. degree of choice of programs to be offered;
g. future growth potential.

A minimum period of three (3) years from time of identification of school for consideration as to closure, to actual closure, shall be observed.

S. O'Connor — Chairman
T.R. Leger — Director
13-2

The Thom Travel Agency Limited
SAVE $100/COUPLE
TREASURE TOURS
SUNSATIONAL JANUARY
● Book A January Holiday in Florida
● Pay in Full November 30, 1983
OTTAWA TO ORLANDO
67 DAYS
FROM $359.
(INCLUDES CAR RENTAL)
Morrisburg Shopping Center
543-2133
ALLIANCE OF CANADIAN TRAVEL ASSOCIATIONS ACTA

Winchester
FAMILY STYLE ENTERTAINMENT
ST. LAWRENCE STREET, WINCHESTER
ONE COMPLETE SHOW EACH EVENING AT 7:30P.M.
WEDNESDAY 16 THURSDAY 17
FLASHDANCE [A.A.]
Starring Jennifer Beals. A fine story of a girl welder who wants to be a dancer.
WARNING — COARSE LANGUAGE
FRIDAY 18 SATURDAY 19
MONDAY 21 TUESDAY 22
WEDNESDAY 23 THURSDAY 24
TRADING PLACES [A.A.]
Starring Dan Aykroyd, Eddie Murphy and Don Ameche. An excellent comedy with a zany black-white story.
WARNING — COARSE LANGUAGE

EARL'S MEATS
(SINCE 1962) LIMITED
PHONE: 448-2324 Chesterville, Ont.
COMPARE
"At The Butcher Shop"
NO PRE-PACKAGING — MEAT CUT FRESH DAILY
WE RESERVE THE RIGHT TO LIMIT QUANTITIES
MONDAY-SATURDAY 7:30AM-10PM | SUNDAY 10AM-6PM | PRICES EFFECTIVE TILL CLOSING SUN., NOV. 20/83.

MAPLE LEAF COTTAGE ROLL SMOKED 1.99 lb.	MAPLE LEAF Smoked Picnic HAM 1.29 lb.	MAPLE LEAF WIENERS 1 lb. Pkg. 1.39
POLISH COIL 1.29 lb.	MEATY SPARE RIBS 1.39 lb.	FRESH PORK LIVER 3 lb. 1.00
FRESH BABY BEEF LIVER .79 lb.	BURNS SLICED COOKED HAM 1.79 lb.	HOTEL STYLE BACON 1.39 lb.
LARGE RED TOMATOES .79 lb.	TANG-ERINES # 210 .89 Dozen	POTATOES 20 lb. Bag 2.49
CARROTS 2 lb. Cello .39	CANTA-LOUPES .75 Each	KELLOGG'S RICE KRISPIES 2.19 Each
Liquid Detergent PALMOLIVE 500 ml 1.25	BETTY SPECIAL BREAD 24 oz. Loaf .49	COCHRANE'S FRESH MILK 4 L Bag 2.69
MOTTS CLAMATO JUICE 1.85 1 L	DREAM WHIP 85 g .97 Each	TENDERFLAKE LARD .89 lb.
McNAIR RAISINS 750 g 2.89	KISMET DATES 375 g 1.65 Each	MOLASSES 1 kg 1.65 Each
FIVE ROSES or ROBIN HOOD FLOUR 3.55 3.5 kg	MAGIC BAKING POWDER 450 g 2.29	SUGAR 4 kg Bag 2.99 Each

FREEZER SPECIALS! CUT, WRAPPED & FROZEN INCLUDED
GRAIN FED, LOCAL UNGRADED BEEF SIDES 1.39 lb. HINDS 1.73 lb. FRONTS 1.25 lb.
Grade A Beef SIDES 1.55 lb. HINDS 1.89 lb. FRONTS 1.29 lb.
3 DAYS ONLY NOV. 17, 18 & 19 PORK WHOLE OR HALF .89 lb.

3 DAY
Christmas Carpet Sale
November 17, 18, 19
We pay the tax
FOR THE LIVING ROOM - Super Special - "SAVANTE" carpet By Coronet. Regular $29.35 sq. yd. ($35.10 sq. m.) OUR PRICE: $17.95 SQ. YD. ($21.47 SQ. M.) Seven beautiful colors to choose from.
FOR THE BEDROOM - Rubber and Jute carpet at $9.48 SQ. YD. ($11.34 SQ. M.)
FOR THE KITCHEN - No-wax cushion floor STARTING AT $5.48 SQ. YD. ($11.34 SQ M.) Self-stick Armstrong tiles for the do-it-yourself guy. The very popular "CAMBRAY" no-wax flooring by Armstrong. at $7.95 SQ. YD. ($9.51 SQ. M.), regular $9.39 sq. yd. ($11.23 sq. m.). Beautiful PRINT CARPETS - Scotchguard treated at $9.95 SQ. YD. ($11.90 SQ. M.).
FOR THE REC ROOM - Rubber back carpet AS LOW AS $5.98 SQ. YD. ($7.15 SQ. M.).
Also remnants of many different styles and colors at greatly reduced prices.
WE ALSO NOW CARRY UPHOLSTERY VINYL FROM $5.95 SQ. YD. ($6.49 SQ. M.).
SHIPMENTS HAVE BEEN ARRIVING DAILY FOR THIS GIGANTIC SALE!
Refreshments will be available during this very special warehouse sale.
FREE ESTIMATES
PROFESSIONAL INSTALLATION
FREE DELIVERY WITHIN CITY LIMITS
Discount Carpet Sales
421 Fourth Street West, Cornwall, 938-0735
Sale Hours: Thursday, 9am to 9pm; Friday, 9am to 9pm; Saturday, 9am to 5pm

Seeking dialogue with youth

Presbyterian moderator visits Tagwi

AVONMORE (Staff) - In an effort to speak directly to the people - especially young people - the moderator of the Presbyterian Church Donald C. MacDonald visited ES Tagwi SS on Monday and spent some time talking with students about everything from women in the clergy to what a moderator does.

Rev. MacDonald was elected moderator in June of this year and will relinquish his post in June of 1984. He was born in Pictou county, Nova Scotia and, for five years in the late 1940's, was the minister in Avonmore. During that time he was also a substitute teacher at the old Avonmore High School.

Rev. MacDonald told The Record that his visits to high schools to speak to young people - which he refers to as "the hope of tomorrow and the hope of the world" - began after he had spent a month travelling throughout the maritimes.

"In that whole time I only got to senior citizens homes," he said. "So I complained that I never saw any young people. Now I spend my days going to high schools."

He said the biggest benefit he saw emerging from such visits was that students had the chance to see that there is a church in our society.

"A lot of people don't have much association with a church today," he said, "more so than, say, 40 years ago. It depends really a lot on the parents. If they go to church, most likely the kids will too."

Rather than stand behind a podium and deliver a speech, Mr. MacDonald began his talk with, "I'm not sure really what I was supposed to say." He went on to explain that it would be useless for him to speak on something that nobody wanted to hear about and he recalled the story of the farmer who, after listening to a preacher deliver a sermon, was asked what he had heard.

"The reply the farmer gave was, 'Well, he certainly wasn't scratching where I was itching', so let's see where you are itching," Mr. MacDonald said. "If I can't answer your questions, you've got a teacher here who is paid to answer them."

On the topic of women in the ministry, he said that since the Presbyterian church began ordaining women in 1964 roughly 40 ministers are female now and he predicted the number will continue to grow.

"There is some resistence to change," he said, "but I've no doubt that society is heading to a place where women will have the same status as men when it comes to election of office."

He told the mostly female audience that by now they had probably realized that society believes men are superior to women.

"I'm not saying I agree with it," he said, "that is just the situation. How many women prime ministers or premiers have we had? It's a chauvinist society we live in. However it is rapidly changing in the church. The United Church began ordaining women long before we did. In another 20 years it (the ordination of women) will be a matter of course."

When questioned on just what a moderator is supposed to do, Mr. MacDonald admitted he wasn't really sure.

"If I knew that I'd know better why I was here," he said.

He went on to explain that he was appointed at a meeting in June of this year. The meeting, comprised of representatives of congregations from across the country, elected Mr. MacDonald to preside over the meetings. While those are his only official duties, the moderator also acts as a spokesman for the Presbyterian church.

"I meet congregations and talk to people," he said. "I don't have much authority and there isn't anything tremendously important about it."



TV personality opens Fantasy Bazaar

Trinity United Church in Chesterville had a special guest to open its Christmas Fantasy Bazaar on Saturday. CJOH's news anchorwoman Linda McLennan was in the village for the occasion. Autograph hounds Rhonda McMillan, 9 and David Graham, 10 got Linda to sign for them. record photo - orlando

Finch Twp. purchasing new helmets

BERWICK (Staff) - Finch Township Council has agreed to spend more than $1,400 on 23 new helmets for its fire department.

Township fire chief Jean Benoit of Crysler received council's approval to buy 23 helmets at a cost of $61.95 each, at a meeting held on Nov. 7.

The purchase of new helmets - from Levitt Safety Supply Ltd. - is in response to a campaign by the provincial fire marshall's office to update and standardize fire protection equipment used in municipalities across the province.

The new rules regarding helmets came into effect at the end of June of this year, spelling out more clearly what type of helmet fire department had to have.

"Before all it said was that we had to wear proper protective head gear," Mr. Benoit said. "This new type of helmet has to have a face shield, it can't have any sort of metal running through the helmet and, while the old helmets assumed everyone had the same head size, these new ones can be adjusted for size."

Mr. Benoit said the last standardization campaign involved fire hose couplings. As a result, fire departments across the province now all use the same type of fire hose threads. Currently the fire marshall's office is attempting to come up with a standard protective coat for firemen to wear. It still could be anywhere from two to five years before a uniform coat is unveiled.

Some of the helmets the department had been using were purchased 20 years ago, with the remainder purchased about 1975.

Rev. Earle Eaton guest speaker

(Special) - Rev. E. Earle Eaton conducted Sunday services at St. James United Church, Avonmore and Chalmers United Church, Finch. He was a luncheon guest at the Duart MacLean home at Goldfield. In the evening Mr. and Mrs. attended the anniversary dinner at St. John's Lutheran Church at Riverside Heights. In the course of the week Mr. Eaton was in Ottawa for Gospel Fellowship Luncheons and Prayer Breakfast, and for a British Israel Bible Study; in Cornwall for a luncheon meeting of Information Services.

Chesterville Rotary

by John Macaulay

We are a little tardy on our birthday's as Linda Bennett had a big day on the 1st, Jack Dubois on the 8th and Vivian Nixon on the 11th. A belated but sincere happy birthday to you all. On the 17th Jack and Eileen McMillan have an anniversary, and so they won't be lonely, Cliff and Mary Ann Reynolds will also celebrate right along with them. Have a good day folks.

Our thanks to an old friend Jack Morris who introduced the Heritage committee to the "For warders Museum" in Prescott. Jack very kindly arranged to have Barbara Sargent, curator of Homewood and Allan Helmsley a geogolist available to us, to explain some of the steps required in order to open a museum and also some very helpful hints on grants, operation etc. To all we extend our appreciation for their assistance.

Martin Derks was our representative at the official sponsors meeting of the Rotary "Rotel" on Nov. 15 in Ottawa.

Nice to have Fred Cass with us and to have him add his melodious voice to our recording of Christmas carols for our Santa Parade float. The parade comes to town on Dec. 10.

Next Monday Brian Doherty night. As we announced some time ago, we will lose Brian to the Co-op in Perth.

Brian will be hard to replace, he has been an asset to our club and to the community for several years. He was our chairman for Crippled Children, Easter Seal campaign and the Snow-a-rama. He and Cathi will be a very great loss to the community as both served it with enthusiasm and pride, never afraid to undertake any job. We of the Rotary club wish Brian and Cathi the very best in their new location.

Nov. 21 looms as a very important night as all interested gather in the Drop-In-Centre to hear and discuss the Rotary clubs proposed local museum. Everyone is welcome.

The Eric Casselman Memorial Fund is now in full swing and we are looking forward to the first report on Monday next. My little birdie tells me we are about 25 per cent towards our objective. If you have been contacted please react at once and be generous. Remember we all benefit in the long run.

We welcomed two new members on Monday in Jim Daniels of Vice and Craig and Jim Franklin of Nestles. They were inducted by Leon Marcellus our only charter member and only Paul Harris fellow, both Jim's should be proud that a 45 year member, the only one we have who helped the club get underway was available to conduct their entry in the world's first service club. Our congratulations to both and our thanks to Leon.

Incidently; Leon's sister Gladys will celebrate a brithday on Nov. 27. Many happy returns of the day.

Trivia: Nestles have always had at least one of their staff as a member of Rotary since the club was formed back in 1938. That's an excellent record.

Our Scouts were represented at Monday's meeting by Rudi Derstroff who presented our Scout liason officer Chuck Adamson with our 1983 certificate from Scout headquarters. We have an active Scout troop and any boy who would like to join; there is a place just waiting for you.

It's true; the biggest nut on a car is the one behind the wheel.

Have a good Rotary week.

WARD MALLETTE

CHARTERED ACCOUNTANTS

Providing services in the areas of:
— Financial statement preparation
— Personal and corporate taxation
— Farm tax returns
— Farm sales and interfamily transfers
— Bookkeeping services

Municipal Buildings, Winchester, Ontario. 774-3549, 774-3403

HOLIDAY SPECIALS

We make Christmas Shopping extra special with great savings on great gifts!

For Her

A complete line of *KAYSER* Panty Hose including the new Kayser *FASHION* Colours — Mitts, Gloves, Scarves, Scarf Sets, Blouses, Sweaters, Skirts, Slacks, Jeans, Dresses, Housecoats by Kayser, Nightgowns, Pyjamas & Suits.



"CORO" COSTUME JEWELLERY
EAR RINGS — NECKLACES — BRACELETS
SPECIAL PURCHASE ..... 3/$5

CHRISTMAS CARDS
By Rustcraft
CHRISTMAS PAPER, SEALS TAGS & DECORATIONS

A COMPLETE LINE OF WINTER FOOTWEAR FOR THE ENTIRE FAMILY
NORTH STARS, COUGARS, ETC.
MEN'S, LADIES & CHILDREN'S



JUST ARRIVED

A LARGE SUPPLY OF *"PATONS" YARN*
Sayelle, Astra, 4-Ply Fingering, Kroy Sock Wool, Baby Yarn, & Variegated Christmas Yarn!

A FULL LINE OF INFANTS & CHILDREN'S WEAR

DRESS SHIRTS
(Assorted Colours)
Special Purchase $15.95
ALSO DRESS SHIRTS FOR THE BIG MAN!
XL, XXL, XXXL, & XXXXL

A LARGE SELECTION OF CHRISTMAS TOYS
(Many Battery Operated)
Toys

FOR THE MAN ON YOUR LIST....

DRESS SOCKS • BRACES • BELTS • TIES • HOUSECOATS PYJAMAS (Cotton & Flannelette) • DRESS GLOVES (Vinyl & Leather) • SHORTS & TOPS (By Stanfield's, Jockey & Mr. Brief) T-SHIRTS (By Stanfield's, Jockey & Mr. Brief) • SWEATERS (Cardigans, Pullovers & Sleeveless Pullovers) • COMPLETE RANGE OF WORK CLOTHES (Work Socks, Flannelette Shirts, Doeskin Shirts, Quilted Lined Work Shirts, Trousers, Lined Smocks, Coveralls, Mitts & Gloves.

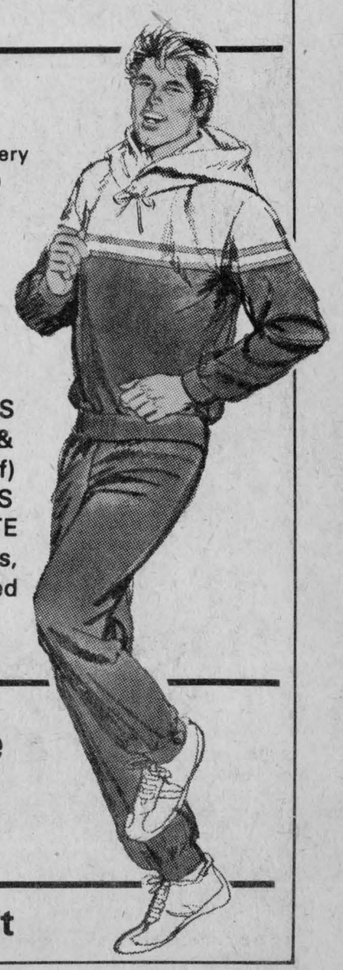

Community Shopping Centre
(A.T. DAVID & SONS)
CHESTERVILLE — 448-2370

OPEN MONDAYS Beginning NOV. 21st

THE RECORD CLASSIFIED ADVERTISING

Classified Advertising call: 448-2321

For Sale

FOR SALE — Live hens - 50 cents per hen. Age 1½ yrs. Phone 538-4273. 13

FIREWOOD — Dry Slab Wood. $9.50 per full cord. 543-2666. Prost Cedar Products Ltd. 8tf

FOR SALE — 20 gestation stalls; 30 ft. grain elevator; 2 only 3" x 10" x 17 ft. long ash; young boars; small baler. Evenings after 6pm, 984-2731. 14-3

FOR SALE — Like new 4 radial (10R15Lt) tires and aluminum wheels for GMC 4-wheel drive, Phone 984-2436. stf

TREAT YOUR FEET — To better work boots by Tuffmac, Gorilla, Kaufman, Greb, C.S.A. from $49.95. Lindsay & McCaffrey, Main St., Manotick, 692-3368. 18-16

FOR SALE — Used steel pipe and plate. I.R. Bell & Son, 3000 Copeland St., Cornwall, 933-1119. 31tf

FOR SALE — Sides of Pork, $.97 lb. Country Meat Market, Dunbar 448-2123. 13tf

FOR SALE — Surge pipeline milking systems, parlors, feeding systems, water treatment equipment, stand-by power supply, new and used vacuum pumps, bulk tanks, milker pails and buckets. Peter Babcock Ltd., Surge Dairy Farm Equipment, 984-2991. 51tf

FOR SALE
SCREENED TOPSOIL
also available
SCREENED SAND
E.F. NEVILLE & SONS
FINCH
984-2849
984-2427 or
537-8282



FRUIT BASKETS — For all occasions. Delivery available. Durant's Flowers, 448-2354. 24tf

FOR SALE — Established licensed restaurant Port Elgin. 89 seats, coffee bar, large lot motel, potential, municipal services. For package sale or lease. Property purchase business chattels plus option purchase property. Hobby farm 37 acres. Buildings 10 years new - ½ mile developed track, 2 barns, grain silo, 3 bedroom home plus apartment 2½ miles from Port Elgin - $95,000. Contact Cardinal Real Estate and General Insurance Broker Ltd., Port Elgin, Ont. N0H 2C0. 519-832-2510 or 519-797-2554. 12

FOR SALE — 1 sashless window frame complete with double glass size 76"x39". 448-2872. 12-1

FOR SALE — 1978 Acadian hatch back, 4 cyl. auto. 1 only. Call 537-2992. 12-1

FOR SALE — 36" Allis Chalmers snow blower to fit from 8 to 16 horse power lawn tractor. Also 3 point hitch wood splitter. Call 984-2547 after 5pm. 12

FOR SALE — Dry shelled corn by the bag. Harry Dusomos - 346-5625. 12-30 even.

FOR SALE — Baby carriage for sale, Perego like new, dark blue and red velvet. White lace mattress. Grocery rack - value $275 - for only $85. Phone 987-5349.



FOR SALE — Work horses for sale or trade on cattle apply to Robert Coleman-938-0022. 13

INVENTORY CLEARANCE — New 35-V Silo car Feed Cart, Reg. $3,695., Now $2,950.; New 44-V Silo Car Feed Cart, Reg. $3,995.; Now $3,195.; New High Force 5PH electric chop n'bed, Reg.$1,765., Now $1,200.; New electric Barn Sweeper, Reg. $1,195., Now $955. Garry Murphy, Sales & Service, Brinston. 652-4802. 12-2

FURNITURE LOFT'S WAREHOUSE SALE — Save as much as 40 per cent now on discontinued items and floor samples. Sofa suites, occasional tables and chairs, dining room and bedroom suites. Three floors of quality furniture and appliances, Roxton, Sklar, Kaufman, Inglis, Simmons, Toshiba, etc. Finch 984-2051. 14-5

FOR SALE — Used hockey equipment. Long Cooperalls, hockey pants, shoulder pads, etc. Phone 984-2035. stf

NOW AVAILABLE — Balloons and flowers for all special occasions: Happy Birthday, Happy Anniversary, It's a Boy, It's a Girl, etc. Delivery available. Durant's Flowers, 448-2354. 24tf

FOR SALE — Choice quality ground feed 50 per cent shelled corn balance oats, barley and wheat at $8.00 per cwt in your bags. For milk or meat it can't be beat!. George Crites, 527-5393. Maxville. 14-4

FOR SALE — Water softeners, Myers pump, iron or sulphur filters, chlorinators, plumbing supplies. Garry Murphy, Sales and Service, Brinston, 652-4802. 21tf

ROOFING FOR SALE — Galvanized - $32.28 sq., prepainted - $48.05 sq. Call B&B Construction, 984-2898. 34tf

FOR SALE — Stereo-radio complete with 2 speakers and stand (table). Reasonable in excellent condition - 346-2232. 13

FOR SALE — 12 inch mixed stove wood. $25.00 cord or 5 cords $100. Dressed meat birds 7-12 lbs. $1.30 per pound. Malard ducks $15 pair. Emdem geese, heavy, 2 for $25. Cash. Phone 534-2398. 14-5

FOR SALE — Cedar fence posts, large selection. Picked up or delivered. Morrisburg. 543-2666. 30tf

FOR SALE — DeLaval pipeline milkers, new and used bulk tanks, vacuum pumps, pail milkers and other dairy equipment. Garry Murphy, Brinston, 652-4802. Evenings, 652-2319. 25tf

PRIEUR'S HONEY APIARIES
FOR SALE NOW
BUCKWHEAT HONEY
.75 lb.
534-2731
LUNENBURG
12-2

FOR SALE — Sherlock Manning piano, in first class condition, has just been tuned, and a new bench, $500 firm. Apply to Roy McEwan. Phone 534-2784, Lunenburg. 12

Al-Mor Ladies Wear



SANTA REMINDS US THAT THERE IS
ONLY 33 SHOPPING DAYS LEFT UNTIL CHRISTMAS!
LARGE ASSORTMENT OF
SWEATERS
(Fleece & Knits)
SEE OUR SELECTION OF
JOGGING SUITS
1 & 2 Piece
10% OFF
ALL DRESS SUITS
2 & 3-Piece
UNTIL SAT., NOV. 19
FREE GIFT WRAPPING FOR MEN & GIFT CERTIFICATES AVAILABLE!
448-3370
CHESTERVILLE

FOR SALE — 14" Magnovox color TV, $359.00 - Carl's Radio & TV - Finch, Ont. Phone 984-2050. 12-2

HOUSE FOR SALE
Fridge, stove & dishwasher.
Carpeted throughout.
Low Taxes. Low heating costs.
Dead End Street.
CALL 448-3580
AFTER 7 P.M.
14-4

FOR SALE — Chesterfield, 2 chairs, Ottoman, wardrobe, 5,000 & 10,000 BTU air conditioner, stereo cabinet model, portable color TV, vanity, Singer Zig Zag sewing machine in cabinet. Call after 6pm. 448-3514. 12

FOR SALE — Pullets already laying for 3 weeks. Phone 448-2759. 12

FOR SALE — Model 4-60 Nuffield tractor, power steering, reasonable. 448-3556. 12-2

FOR SALE — Sheep, purebred Finn ram, Finn-Suffolk yearlings bred for January lambing, Franklin stove, 448-3241. 13

FOR SALE — Two second litter sows, one due Nov. 30, one on Dec. 15. One male hog 5 months old. 448-3243. 12

FOR SALE — Fire Extinguishers, 2¾ lb. Sentry c-w bracket $30.00; 6 lb. Sentry $45.00 plus O.S.T. 7 per cent. For class A,B,C fires. ULC approved. Contact any member of the Chesterville Fire Dept. 14-3

FOR SALE — Jr. Helmet with face mask, cross-country ski boots, size 11. Children's hockey skates, size 12, 12½, 2. Broomball shoes, size 3. Phone 448-3344. 12

FOR SALE — VCR Sanyo Betamax with remote pause, asking $400.00, Call 774-2376. 13

FOR SALE — 76 Blazer 4x4 350, good condition. Asking $2,000. Call 774-2376. 13

FOR SALE — Well aged C1 Steer Beef. Sides - $1.39 lb.; Hinds - $1.75 lb.; Fronts - $1.20 lb. Cut, wrapped and ready for the freezer. Country Meat Market, Dunbar. 448-2123. 13tf

FOR SALE — Pure wool winter coat - size 12, cornflower blue with silver fox collar and hat to match. In excellent condition. Price negotiable. 448-2444 or 448-2884. 12-2

FOR SALE
Herb Sachets, Teas, Mustard, Vinegar & marvellous Honey products.
Unique locally produced Christmas Gifts under $5.



Works End Farm
South Mountain
Saturday 1-5pm
or by appointment
989-5440

FOR SALE — Due to arrive shortly, another load of Hitachi color televisions at sale prices. With the best color possible, 20 year warranty on all solid state parts, Hitachi is the one to buy - Fulton's T.V. and Appliances Sales - Service. 448-2195 - Chesterville. 12-1

FOR SALE — Canadian General Electric heavy duty 2 speed automatic washer, with "mini tub" on sale now for only $639.00. Matching dryer with, Auto-dry cycle for just $439.00. Fulton's T.V. and Appliances, Sales - Service, 448-2195 - Chesterville. 12-1

FOR SALE — Hitachi Video Recorders to play and record all your favourite programs, complete with pause remote for $699.00. Video cassette tapes on sale now for only $15.95. Fulton's T.V. and Appliances - Sales - Service - 448-2195 - Chesterville. 12-1

For Sale

FOR SALE — Hand-made rugs in all sizes. Also craft work of all kinds. Many other articles too numerous to mention. Phone 987-2043. 12-1

FOR SALE — 3 purebred Holstein heifer calves. Born March, May and July. Sired by Marlin and all off Good Plus dam's. Ph: 774-3913. 12

Notices

NOTICE — Earn extra income. Learn to prepare Income Tax Returns by correspondence. Local franchises available. Write: Tax Time Services Ltd., 1304 Speers Rd., Oakville, Ont. L6L 2X4. 12

SULLIVAN BROS. CONSTRUCTION — Building movers, houses, cottages, basement construction, Hy-hoe excavator for ditches, basements, farmers work, fence lines, dozers, trucks, loaders, air compressor, fill, top soil, muck. Class A weeping bed installation. In business since 1950. 448-2332, Chesterville. 28tf

NOTICE
DEADLINE DATE
For Classified Advertising
No Later Than
12 Noon
Tuesday
All Classifieds Pre-Paid
The Chesterville Record
448-2321

GETTING MARRIED? — Have your personal wedding story captured by an experienced photographer. We also take family, anniversary and personal photographs. Book early by calling Wayne LaPrade, Chesterville, 448-2321 days or 448-2852 evenings. 20tfs

SAVE YOUR OLD FREEZER FROM HARD LABOUR — Let us slaughter, cut, wrap and freeze your beef or pork. Cut, wrapped and frozen, .15 cent lb. We will smoke your bacon and ham. Earl's Meats Ltd., Chesterville, 448-2324. 46tf

$200 REWARD — for information leading up to the theft of $1,000 worth of Country and Western record albums from Power Pak Disco at the Beaverdam residence, in Morewood, Friday, Oct. 28 - Call Jeff 448-2981. 12-1

SEAWAY VALLEY CHRISTIAN COUNSELLING SERVICE AND THERAPY — For inquiries phone 543-2602 (weekdays) or write Box 1063, Morrisburg, Ont., K0C 1X0. 8tf

NOTICE — Once a week for all your travel needs, call Dianna or Dee or World Wide Travel Bureau, Cornwall. 933-8720. 33tf

B&E TOYS
KING STREET
VIDEO MOVIE VCR RENTALS
VHS AND BETA
448-2083
CHESTERVILLE

NOTICE — For all your cake supplies drop in and order your specially made cake...Birthday, Wedding, Anniversary. Hours - Mon.-Fri., 8:30-4; Saturday by appointment only. Country Cake Boutique, located in Countryman Electric Building, Hwy. 43, East Chesterville, 448-2474. tf

WEDDING INVITATIONS — ANNOUNCEMENTS + ACCESSORIES — 3 distinctive lines. Custom Printing. Eastern Ontario Graphics Ltd., Hwy. 43, By-Pass Chesterville. 19tf

NOTICE
TO EXPECTANT MOTHERS
Visit Audrey's
1490 Bank Street, Ottawa
(south of billings Bridge)
For Maternity dresses and sportwear and ladies' fashions. Fantastic values.
Phone 733-0689 51tf

MARION FAWCETT'S BEAUTY SALON
MEN'S & LADIES HAIRSTYLING
FOR AN APPOINTMENT CALL:
448-3796

Notices

BOARDING — All breeds dogs and cats. Breeders of Labrador Retrievers, black, chocolate, and yellow puppies. 1-987-5479, Ro-Shan Kennels Reg'd. 29tf

Riverside Carpentry Inc.
— Farm Buildings
— Additions
— Renovations
— Roofing
WE AIM TO PLEASE!
HUBERT CASSELMAN
984-2553

CLEAN WITH STEAM — Carpet, rugs, furniture. **FRANCIS BECKSTEAD**, 448-2854. 34tf

NOTICE — Hoof trimming. Call Gary Jans, 932-5724. 13

NOTICE — Bob Sanders, B.A., M.S.W., A.R.W., 10 years hospital experience as director of social services. Counselling now available from semi-retired professional. Fees according to income 448-3655. 14

NOTICE — Family tax planning. Learn loopholes to decrease taxes. Free brochure. U & R Tax Schools, 1148 Main St. Winnipeg, Man., R2W 3S6. 12

NOTICE — Annual Ski-doo auction, Sat., Dec. 3 - 11am at Orval McLean Auction Center Lindsay. Consignments wanted - snowmobiles, machinery, tractors, construction equipment, sporting goods, tools, recreation vehicles, etc., Please consign now for best advertising. Call 705-324-2783 Lindsay. 12

J.B. Submarine
FRESH HOME MADE
WATCH
FOR OUR AD
NEXT WEEK FOR
GREY CUP SPECIAL
At
J.B. SUBMARINE & WHAT-A PIZZA
448-2725
CHESTERVILLE

Wanted

WANTED — To buy, Mancan buckwheat for export. Top prices paid. 448-3556. 12-2

WANTED — Will babysit preschoolers in my home. Morewood area - weekdays. Experienced. Phone 448-3633. 12-1

WANTED — Part-time help - day and evening shifts. Experience necessary. Phone Becker's, Chesterville. 12

WANTED TO BUY — Beef Hides. Earl's Meats Ltd., Chesterville. 448-2324. 16tf

WANTED — Cash paid for crocks, guns, oil lamps, washboards, old dishes, furniture and household contents. 448-3525. 18

WANTED
HEALTHY HOLSTEIN CALVES
● Between 100 and 120 lbs.
● 4-10 Days Old
TOP PRICES FOR GOOD CALVES
Deliver To:
MUTUAL RESEARCH FARMS
Lightening St.,
WILLIAMSBURG
TUES., NOV. 29, 1983
9AM to 12 NOON
13-2

Wanted

ARTICLES WANTED — Top prices paid for scrap metal, brass, copper, lead, batteries and radiators. I.R. Bell & Son, 3000 Copeland St., Cornwall. 18tf

WANTED — To buy BEEF HIDES. Higher prices paid. Call Ed Hartle, 346-5961. 25tf

For Rent

FOR RENT — Wedding and anniversary cakes. Phone Country Cake Boutique, 448-2065. 12tf

FOR RENT — On Highway 43 between Finch and Avonmore - spacious 2 bedroom home with family room, fireplace, and dishwasher. For information, call Percy Jackson, RR2 Finch, 984-2311. 12

FOR RENT — Store space approx. 900 sq. ft., King St., Chesterville. For information, call Louis Restaurant, 448-2051 and ask for Louis. tf

FOR RENT — 2 bedroom apartment for rent in Finch, 45 Front St., $160. per month. Phone 984-2875. 12tf

Auction Sales

AUCTION SALE
Antiques, Household Effects and Misc. Articles
SAT., NOV. 26, 9:30AM

The household contents of Dwight Wallace of Metcalfe and J.D. McNee of Ottawa will be sold at the premises of D & S Tile Drainage Ltd., on Hwy. 31, 3 miles south of Vernon at Harmony Corner. The sale will be held indoors.

Oak sideboard with bevelled mirror; mohogany table with 5 chairs; antique double wooden bed - good condition; antique dresser with mirror; chest of drawers; dressers; corner washstand; cedar chest; dresser and matching washstand; fold top desk; wooden dining room table; drum table; old buffet with bevelled mirror; 2 night tables; rocking chairs; wooden chairs; recliner chair; 4 dining room chairs; captain's chair; occassional tables; library table; gingerbread clock; mantle clock; quartz chime mantle clock; assorted mirrors; pictures, press back rocker; childs press back rocker; oil lamps, floor lamps; chesterfields; needlepoint chair; arm chairs; color TV; stereo; radio; small record cabinet; fridge; stove; iron beds; footstools; round butter print; crock in blue design; 18 bone china cups & saucers; Nippon pieces; cut glass dishes; crystal wine glasses; good assortment of dishes; glassware, pots, pans; blankets; bedding; linens, etc.; vacuum cleaner; 2 drawer filing cabinet; books; wicker sewing basket; card tables; brass fireplace tools; small ornamental windmill; childs hand sleigh; trunks; cow bell; sleigh bells; step ladder; tools; tool box; forks; shovels; Stevens 25 rifle-bayonet; 8hp Lawn Boy snowblower; 6hp. electric start Troy tiller; gas lawn mower; push lawn mower; many other unlisted articles. Refreshments available.

Note: There is a good selection of items, to be sold, which will make this an interesting auction to attend.

Viewing: Friday evening, Nov. 25, 6-9pm.

TERMS—CASH OR CHEQUE WITH PROPER ID
AUCTIONEERS
Carson Hill 821-2946 — **Stewart James** 821-2784

Cards of Thanks

CARD OF THANKS
I would like to thank my friends, relatives and family for remembering me with visits, gifts and cards while I was a patient in W.D.M.H. Special thanks to Dr. H. Justus and the nurses on the second floor.
Garnet Cass
12

CARD OF THANKS
I wish to extend my sincere thanks for flowers, baskets of fruit, get well cards and visits received while I was a patient in Cornwall General Hospital. Special thanks to Dr. Randlett and Dr. Baitz and nurses on Second north. All was greatly appreciated.
Gordon McIntyre
12-1

CARD OF THANKS
I would like to say thanks to my family and friends for remembering me with flowers, cards and visits while I was in hospital. Special thanks to Dr. H. Justus, and nurses for their good care.
Amy Carruthers
12

Coming Events

BAZAAR — The Dundas Manor Residence Council, Winchester, will be having their Christmas tea, bazaar and bake sale on Sat., Nov. 26 from 2:30-4pm. 13-2

CHRISTMAS CRAFT & BAKE SALE — To be held at Chesterville Legion on Nov. 19 at 1:00pm. Sponsored by Ladies Legion Auxiliary Branch No. 434. 12

CHRISTMAS PANORAMA TOUR — with a difference Dec. 1-4. To our annual Christmas Panorama Tour featuring Simcoe's beautiful lighted displays, we are adding the Festival of Lights in Niagara Falls. Tour includes two evening tours, regular and outlet shopping, Farmers Market, six meals, transportation and sightseeing, 3 night's accommodation and more. Fare $189.00 per person (2 in room) Call or visit Dundas Tours, Iroquois, 652-2005 for details and booking. 12-1

50th WEDDING ANNIVERSARY — Mr. and Mrs. Maurice Tuttle, Brockville, are celebrating their 50th wedding anniversary. An open house will be held at the Brockville Shrine Hall, Sat., Nov. 19, 1983. Social time, 7-9pm; dancing, 9pm-1am. Best wishes only. 12

3 DAY SHOPPING TOUR — to Syracuse and Corning, N.Y. Dec. 2-4, $105 per person, double occupancy. Contact Stormont Tours, 346-2063. 13-3

AUCTION SALE — Every Friday at 7pm, McHaffie Auction Hall, Morrisburg, Ont. Open every Monday and Tuesday evening, 6-8pm to receive your consignments. We buy and sell complete and partial households. Auctioneer: Sheila McHaffie, 543-2523 - 543-2226. 22tf

BAZAAR & TEA



TO BE HELD AT
ST. MARY'S PARISH HALL
SAT. NOV. 26
1-3 P.M.
Bake Table, Crafts, Plates and White Elephant Table
EVERYONE WELCOME
13-2

Auction Sale

AUCTION SALE
SAT. NOV. 19
1PM sharp

Items from home of John Sanderson. Located at the Newington Fair Grounds, under cover.
Furniture, Antiques, Tools and Property

Clothes dryer, like new; washer and spin dryer; table and 6 chairs; deep freezer; old stands; antique sideboard with mirror; end table; commode chair; several odd chairs; pictures; desk; folding bed; magazine table; pine tables; pine cupboard, antique; china cabinet; electric stove; silverware; wooden rake; matching arm chair and rocker, irons; paint sprayer; electric drill; electric sander; pressback chairs; blankets and sheets; drop leaf table; bookshelves; humidifier; love seat, like new; trilight; 3 antique wooden beds; leather rocker; wooden washer; step stool; 2 clocks; clothes rack; sealers; ironing boards; crystal bowl; some good dishes; some everyday dishes; fertilizer spreader; kitchen utensils; plus other small articles.

Property: 2 storey frame house or ot 320' x 118' located on Lot 16 Co. 7, township of Osnabruck. For viewing before sale phone 984-2387. Property will be offered for sale at the fair grounds at 3pm subject to reserve bid. Terms on property $1000 certified cheque day of sale, balance when deed is received.

TERMS — CASH OR GOOD CHEQUE

Murray Blair
Auctioneer
Avonmore, Ont.
Ph: 346-5568
12-2

EUCHRE PARTY — St. Bernard's School, Finch, Sun., Nov. 20, 8pm. Sponsored by St. Bernard's Parish. Prizes, lunch - $2.00 per person. 12

CHRISTMAS CRAFT FAIR, BAZAAR AND BAKE SALE — Sat., Dec. 3, 1983 - 10am-5pm Winchester Lions Hall. Something for everyone. 13

BENEFIT DANCE — for Gordon and Phyllis Morrow who lost thier barn due to fire. To be held at Legion Hall Chesterville 9-1, Sat., Nov. 26, 1983. Music by Music Unlimited. Everyone welcome. 13-2

EUCHRE — In Fraternity Hall, Ingleside, Thurs., Nov. 24 at 8pm. Prizes and lunch. Also 50-50 draw. Everyone welcome. Sponsored by the I.O.O.F. 12-1

GOSPEL CRUSADE AND MIRACLE SERVICES. Return engagement with Evangelist Paul Ripley, Nov. 24 to 27. Thursday night meeting at Chesterville Christian Fellowship Church, Albert Street. Friday, Saturday and Sunday nights at Chesterville Public School Auditorium. 7:45 pm all evenings. For information, call 448-2084. 13-2

DANCE FIT CLASSES — Let's go! Beginning Nov. 29 for 8 weeks. 16 classes only $40.00. Tuesdays and Thursdays 7:30-8:30pm, Morewood Community Centre. See you there. For registration call Mary Hill - 448-3232. 13

LEGION DANCE — Nov. 19, 1983. Country Cousins. 12-1

ANNUAL FALL DANCE — sponsored by St. Mary's-St. Bernard's C.P.T.A., Nov. 19, 9-1am in Chesterville Community Centre. Music by Gary and Mickey Code The Running Kind. Refreshments $8.00 per couple. 12

NOTICE — Neighbourhood Watch meeting, Mon., Nov. 21 at 8pm at the Crysler Community Centre. Topic will be drug and alcohol abuse. Teens and grown-ups welcome. 12-1

NOTICE: The next regular meeting of Chesterville Village council will be held Mon., Nov. 21, 1983. 12-1

BONNIE GLEN — Hwy. 43 - Alexandria. Phone 525-2646 or 525-3078.
Sat. Nov. 19 - European Country Night with Canadian Landlears. Sandwich & Sausage smorgasbord. Admission $6 per person.
Sun., Nov. 20 - Glengarry Antique Gun Fair. Antiques, modern guns and military items. Sold, bought appraised or exchanged. 9:30am to 2pm. Admission $2.50 per person.
Fri., Nov. 25 - United Co-op Annual Banquet & Dance - Nowicky} Orchestra. Tickets available from Co-op or Directors.
Sat., Nov. 26 - St. Andrews Night. Cocktails 6:30pm - Dinner 7:00 pm. Dancing 9-1. Brigadoon Orchestra - $15 per ticket.
Fri., Dec. 2 - St. Nicholas Dutch Dance & Christmas Party, John Ammer Barvarian Band. Admission $5 per person.
St., Dec. 3 - Old Time Fiddlers Annual Christmas Party. Sylvester MacDonald's Band. 14-3

Cards of Thanks

CARD OF THANKS
I would like to thank friends, and relatives for visits and gifts while I was a patient in the W.D.M.H. Special thanks to Dr. Adamson, Dr. Chande and the first floor nurses for their excellent care.
Richard Gibeault
12

CARD OF THANKS
If people knew how much their visits, cards, beautiful flowers, lovely gifts and babysitting meant to me while in hospital they would know this message does not seem adequate! Thankyou! Also to the nurses on First Floor - all the best in the future and many thanks for your super care. My undying gratitude to Dr. D. Justus and Dr. Flowers for their wonderful care!
Suzanne Coyle
12

CARD OF THANKS
We would like to say "thank you" to so many people who were kind and helpful when Gerrit was ill and after his death. A special "Thank You" to Drs. D. Justus, C. Adamson, V.O.N., Rev. L.M. Ferguson and nurses on First Floor at the hospital. Special thanks as well to the pall bearers, W. Verhoeven, J. Bakker, E. Thompson, A. Geurkink, and to Vice & Craig. We appreciated the donations to the Cancer Society, Women's Auxiliary, flowers, food, and cards. Your kindness is much appreciated.
Johanna Wemerman and family.

In Memoriam

IN MEMORIAM

HEAGLE — In loving memory of a dear mother, mother-in-law Mertie Mae who passed away Nov. 22, 1980.
We still can treasure every smile
Each tender word and look
And keep them as a rose is pressed
In memory's treasure book.
Sadly missed,
Vera,
Freeda and Velma.
12

IN MEMORIAM

JOHNSTONE — In loving memory of my nephews, Garnet - Nov. 17, 1977. Frank Sept. 11, 1976.
Sweet memories will linger forever
Time cannot change them it's true
Years that may come cannot sever
My loving remembrance of you.
Aunt Mary A. York
12

Card of Thanks

CARD OF THANKS

We would like to say "Thank You" to so many friends and relatives who were kind and helpful when Mother was ill and after her death. A special "Thank You" to Dr. Argue, the VON's and the nurses at Winchester District Memorial Hospital, Mr. and Mrs. Hare for their fine words of comfort, and to Vice and Craig Funeral Home, Winchester. We are also very grateful for the phone calls, flowers, cards and donations. Thank you ever so much.
The Simms Family
12-1

Births

BIRTH

MCMILLAN — Phil and Sherry are pleased to announce the birth of Adam Phillip Charles, on Oct. 20 at Winchester District Memorial Hospital. A little brother for Brent and Ellie.
12

BIRTH

BARKLEY — Ernie and Marilyn are happy to announce the arrival of their son Jessie, Nov. 10, 1983 weighing 7 lbs. 9½ oz. A brother for Robbie, Cory and Angie.
12

In Memoriam

IN MEMORIAM

RUSSELL — In loving memory of a nephew Chris who was accidently killed Nov. 18, 1978.
We cannot read God's purpose,
But there will come a day,
When God will make us understand,
Why our nephew was called away.
We miss him because we loved him,
He was dearer than silver or gold,
No treasure can ever replace him,
Remembrance will never grow old.
Lovingly remembered by aunts, uncles and cousins, Thomas and Crowder families.
12-1

IN MEMORIAM

RUSSELL — In loving memory of my dear great-grandson, Chris who was accidently killed Nov. 18, 1978.
God took him home it was his will,
But in my hearts I love him still,
His memory is as dear today,
As in the hour he passed away.
Lovingly remembered by great-grandpa Russell.
12-1

IN MEMORIAM

RUSSELL — In loving memory of a dear grandson, Chris who was accidently killed Nov. 18, 1978.
Beside your grave we often stand,
With hearts both crushed and sore,
Silent till the sweet words come,
"Not lost, but gone before."
God knows how much we've missed you;
He counts the tears we've shed;
And whispers "he only sleeps".
Your loved one is not dead."
Sadly missed by Grandpa and Grandma Russell.
12-1

IN MEMORIAM

DILLABOUGH - In loving memory of a dear wife, mother and grandmother, Lucie Dillabough, who passed away November 20, 1976.
"Not just today but every day
In silence we remember".
Delbert and family
12



SNRCA manager backs Dundas plan

BERWICK (Staff) - The general manager of the South Nation River Conservation Authority (SNRCA) says he is on the side of the Dundas Federation of Agriculture (DFA) in its attempt to get dredging work done on the Nation River's south branch, but says the project could be some time in coming since it would involve two separate provincial ministries.

Jim Windsor said early this week that any sort of dredging work could be undertaken either under the drainage act or under the conservation authority act.

"Both acts give the authority to dredge a river," Mr. Windsor said. "The work could be done by either the municipality or the authority, it all depends on who can get the necessary funding."

At this month's DFA meeting, provincial director Gordon Garlough said the south branch between Oak Valley and Brinston should be dredged to prevent drainage outlets along the branch from becoming clogged with river silt.

Mr. Windsor said the fact that the job would involve two ministries - the Ministry of Natural Resources and the Ministry of Agriculture and Food - could spell some delays for the project.

"Most of the benefits would be for agriculture," he said, "but part of it would benefit drainage (bringing in the Ministry of Agriculture and Food) and part would benefit flood control (a concern of the Ministry of Natural Resources). OMAF can't do the whole thing and neither can MNR, so you'll have to have some negotiations between the two ministries."

He said such a situation is not unique to this area, adding that there are probably 500 similar projects across the province. Because of this the Association of Conservation Authorities of Ontario has proposed establishing a negotiated mandate which would handle just such a situation, where a project falls under two or more ministries.

The negotiated mandate would see the local conservation authority do the work, in the name of the ministries involved, with the final cost being divided up among the ministries. However, Mr. Windsor said, such a program is still in the planning stage.

Emergency number pamphlet

CHESTERVILLE (Staff) - At its last meeting the Chesterville Village council approved a motion to print and distribute emergency and government services phone numbers. "We are getting a flyer made up with some local emergency numbers," said councillor Rudi Derstroff. The flyers will include phone numbers of the fire department, police, a social service number, clerk's office, hydro and possibly the phone numbers of Village councillors, he said. They would be numbers that could be kept close at hand in case something did happen, Mr. Derstroff said.

NDP critic coming to riding

BERWICK (Staff) - The federal New Democratic Party agriculture critic, Vic Althouse, will visit the riding of Stormont, Dundas and Glengarry on Thurs., Nov. 24. Mr. Althouse, MP for Humboldt-Lake Centre, will discuss agriculture issues with local farmers at the Berwick Community Hall starting at 8pm.

Finch contracts snow plowing

BERWICK (Staff) - Finch area resident Ford Carruthers has been hired by Finch Township to handle some of the municipality's snow plowing requirements this winter. Township council decided at a Nov. 7 meeting to hire Mr. Carruthers to clean all township roads south of Highway 43, with township employees taking care of the rest. Mr. Carruthers will be employed from the first snowfall to next spring and will be paid $1.50 an hour.

IN MEMORIAM

RABBE — In loving memory of our dear daughter and sister Theresa, who died accidentally on Nov. 15, 1982.
We still can't believe, one year ago today
The power from above, swept you away
We pray to God that you are at rest
Because here on earth Theresa you were the best.
Down here, we mourn, but not in vain.
For up in heaven we'll meet again.
Loved and remembered always by Dad and Mom and family
12

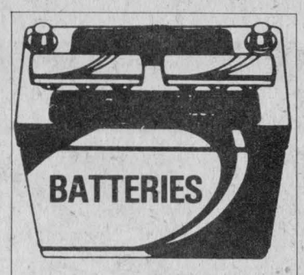

Available at affordable prices for all farm tractors - Give us a call!
DERKS FARM EQUIP.
448-2462


WE'RE THE NOBODY THAT UNDERSELLS EVERYBODY
HOUSE OF LIGHTING
16 JOHNSON CRESC.
3 STREETS NORTH OF SHOPPING PLAZA
OVER 3,000 FIXTURES ON DISPLAY
534-2912 LONG SAULT ONT.

Congratulations Mom & Dad!
In honour of the 40th Wedding Anniversary of Lloyd and Joan Smirle, there will be an Open Party on Saturday, November 26th at Bouck's Hill Legion with Dancing from 9:00 p.m. to 1:00 a.m. Everyone welcome. Best wishes only.

EVENING EVANGELISTIC SERVICE

SUNDAY, NOVEMBER 20, 1983
Harmony Community Church will hold their evening evangelistic service in the Auditorium of
WINCHESTER PUBLIC SCHOOL
7:30 P.M.
Rev. Gordon Williams of 100 Huntley Street, Toronto, will minister God's Word. Special music will be provided by "Outreach" musical group of Cornwall.
COME & BRING A FRIEND!
12-3

DUNDAS Power Line Ltd.
OWNER FRANK HEERKENS
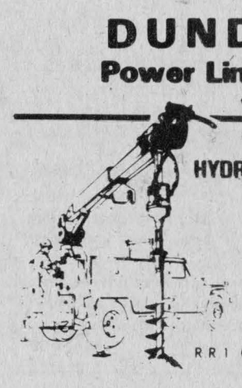
ALL TYPES OF
HYDRO POLES & SERVICE INSTALLATIONS
HYDRAULIC AUGER
& 5-TON BOOM WITH BUCKET
BACKHOE SERVICE
EARTH & ROCK REMOVAL
TREE TRIMMING
R R 1 CHESTERVILLE, ONT. K0C 1H0
Bus.: 448-3400
Res.: 448-3400

PETRO-CANADA
NATIONVIEW SERVICE CENTRE (CHESTERVILLE)
A DIVISION OF 512031 ONTARIO LTD.
MECHANICS
MONDAY TO FRIDAY
8AM-5PM
GAS HOURS
MON.—FRI.—6AM-10PM
SATURDAY—7AM-10PM
SUNDAY—8AM-8PM
(Every Sunday & Holidays)
JUDY & FRANK HEERKENS
CHESTERVILLE - 448-3600

IPC
YOUNG P.C.'s ORGANIZATION MEETINGS
SAT., NOV. 19, 1983
- Glengarry District High School Room 108, 2:00 P.M.
- Morrisburg Committee Rooms Old Dairy, Hwy. 2 East, 5:00 P.M.

* James Villeneuve, President of your Association and Youth Organizers will be present at both meetings.

OFFICIAL **PASSPORT PHOTOS**
I.D. — CITIZENSHIP
FINISHED WHILE-U-WAIT
WAYNE LAPRADE PHOTOGRAPHY CHESTERVILLE
448-2321
After 5pm call..... 448-2852

WALLACE MORRIS
Real Estate Broker

OSNABRUCK TOWNSHIP - Concession 7 off Cantley Rd. Beautifully finished 4 bedroom bungalow. Fireplace and rec. room. Double garage. 12 acre lot, ½ bush. List $68,000.

AVONMORE — Compact 2 storey, 2 bedroom home, recently renovated. Single garage, landscaped lot. List $32,600.

CRYSLER - Swale Rd. - Renovated 4 bedroom older home. New double garage. Oil and wood heat. List $47,000.

OSNABRUCK TOWNSHIP - 3 acre lot on Concession 7. You set the price.

FINCH TOWNSHIP - Concession 1 - 4 bedroom older home. Large machine shed. 6 acres. Asking $38,900. Open to offers.

984-2227
FINCH
tf

the co-operators
Insurance Services
Life, Auto, Home, Commercial, Farm
Lyle E. Smith
Sandi Smith
Sales Representatives
Armstrong Place
Box 537
Chesterville, Ontario.
K0C 1H0
Bus.: 448-3300

PROCLAMATION

Ontario
F 216B

OF WHICH ALL PERSONS ARE ASKED TO TAKE NOTICE AND TO GOVERN THEMSELVES ACCORDINGLY. IN OBEDIENCE TO HER MAJESTY'S WRIT OF ELECTION, DIRECTED TO ME FOR THE PURPOSE OF ELECTING A PERSON TO REPRESENT THE VOTERS IN THE LEGISLATIVE ASSEMBLY OF ONTARIO. PUBLIC NOTICE IS HEREBY GIVEN OF THE FOLLOWING PROCEEDINGS IN THE ELECTORAL DISTRICT OF

STORMONT DUNDAS & GLENGARRY

CLOSE OF NOMINATIONS OF CANDIDATES*	THURSDAY, DECEMBER 1, 1983 2:00 p.m. Standard Time

CHANGES AND ADDITIONS TO THE PRELIMINARY LIST OF ELECTORS MAY BE MADE AS FOLLOWS:*

MONDAY, NOVEMBER 21, 1983 to SATURDAY, DECEMBER 3, 1983
From 9:00 a.m. to 8:00 p.m. Standard Time MONDAY to FRIDAY
and
From 10:00 a.m. to 6:00 p.m. Standard Time SATURDAY

MONDAY, NOVEMBER 28, 1983
AT GLENGARRY SPORTS PALACE, ALEXANDRIA from 9:00 a.m. to 12 noon S.T.
AT ROXBOROUGH TOWNSHIP CLERK'S OFFICE from 1:30 p.m. to 4:30 p.m. S.T.
AT GLENGARRY SPORTS PALACE, ALEXANDRIA from 6:00 p.m. to 8:00 p.m. S.T.

TUESDAY, NOVEMBER 29, 1983
AT FIRE HALL, INGLESIDE from 9:00 a.m. to 12 Noon S.T.
AT CHARLOTTENBURG TWP. CLERK'S OFFICE from 2:00 p.m. to 5:00 p.m. S.T.

MONDAY, DECEMBER 5, 1983
AT CIVIC BUILDING, IROQUOIS from 9:00 a.m. to 12 Noon S.T.
AT CIVIC BUILDING, MORRISBURG from 2:00 p.m. to 5:00 p.m. S.T.

TUESDAY, DECEMBER 6, 1983
AT GLENGARRY SPORTS PALACE, ALEXANDRIA from 2:00 p.m. to 5:00 p.m. S.T.
Following preparation of the polling list by me at 7:00 p.m. Standard Time of the Saturday date above, subsequent applications to the lists will be considered on an individual basis.

POLLING WILL TAKE PLACE AS FOLLOWS, AT LOCATIONS TO BE ANNOUNCED BY ME AT A LATER DATE

ADVANCE POLLING DAYS	SATURDAY DECEMBER 10, 1983 11:00 a.m. to 8:00 p.m. Standard Time	MONDAY DECEMBER 12, 1983 11:00 a.m. to 8:00 p.m. Standard Time
GENERAL POLLING DAY	THURSDAY, DECEMBER 15, 1983 8:00 a.m. to 7:00 p.m. Standard Time	

THE OFFICIAL ADDITION WILL BE MADE BY ME AT MY OFFICE USING THE STATEMENTS FROM EACH POLLING PLACE.	DATE OF OFFICIAL ADDITION DECEMBER 16, 1983	TIME 12 Noon

GOD SAVE THE QUEEN

* AT THE ADDRESS SHOWN BELOW UNLESS STATED OTHERWISE

DATE	RETURNING OFFICER	OFFICE ADDRESS	TELEPHONE
November 21, 1983	H. Fay Shaver	25 King St., Chesterville	(613) 448-2319

Ontario
F 216B

AVIS D'ÉLECTION

TOUS SONT TENUS DE PRENDRE CONNAISSANCE DE CE QUI SUIT ET D'AGIR EN CONSÉQUENCE ET CONFORMÉMENT AU DÉCRET DE CONVOCATION DES ÉLECTEURS DE SA MAJESTÉ À MOI ADRESSÉ AUX FINS D'ÉLIRE UNE PERSONNE QUI REPRÉSENTERA LES ÉLECTEURS À L'ASSEMBLÉE LÉGISLATIVE DE L'ONTARIO. AVIS PUBLIC EST DONNÉ PAR LES PRÉSENTES DES FORMALITÉS INTÉRESSANT LA CIRCONSCRIPTION ÉLECTORALE DE:

STORMONT, DUNDAS & GLENGARRY

CLÔTURE DE LA PRÉSENTATION DES CANDIDATS*.	jeudi le 1er décembre, 1983 2:00 p.m. heure normale

INSCRIPTION DES MODIFICATIONS ET ADDITIONS À LA LISTE ÉLECTORALE PRÉLIMINAIRE. ON PEUT PROCÉDER DE LA MANIÈRE SUIVANTE*.

Du lundi le 21 novembre, 1983 au samedi, le 3 décembre, 1983
Du lundi au vendredi de 9:00 a.m. à 8:00 p.m. heure normale
et
Samedi de 10:00 a.m. à 6:00 p.m. heure normale

lundi le 28 novembre, 1983
Au Palais des Sports d'Alexandria de 9:00 a.m. à midi H.N.
Au Bureau du Greffier de la Municipalité de Roxborough de 1:30 p.m. à 4:30 p.m. H.N.
Au Palais des Sports d'Alexandria de 6:00 p.m. à 8:00 p.m. H.N.

mardi le 29 novembre, 1983
Au Poste des Pompiers d'Ingleside de 9:00 a.m. à midi H.N.
Au Bureau du Greffier de la Municipalité de Charlottenburg de 2:00 p.m. à 5:00 p.m. H.N.

lundi le 5 décembre, 1983
A l'édifice Civique d'Iroquois de 9:00 a.m. à midi H.N.
A l'édifice Civique de Morrisburg de 2:00 p.m. à 5:00 p.m. H.N.

mardi le 6 décembre, 1983
Au Palais des Sports d'Alexandria de 2:00 p.m. à 5:00 p.m. H.N.
Après la préparation de la liste de scrutin fait par moi-même à partir de 7:00 p.m. heure normale de l'Est, le samedi de la date mentionné ci-dessus, toutes autres demandes seront considérés sur une base individuelle

LES ÉLECTIONS AURONT LIEU AUX DATES INDIQUÉES CI-DESSOUS, J'AVISERAI DES ADRESSES ULTÉRIEUREMENT.

AUX BUREAUX DE VOTE PAR ANTICIPATION:	samedi le 10 décembre, 1983 11:00 a.m. à 8:00 p.m. Heure Normale	lundi le 12 décembre, 1983 11:00 a.m. à 8:00 p.m. Heure Normale
AUX BUREAUX DE VOTE LE JOUR DES ÉLECTIONS GÉNÉRALES:	jeudi, le 15 décembre, 1983 8:00 a.m. à 7:00 p.m. Heure Normale	

L'ADDITION OFFICIELLE SERA FAITE PAR MOI, À MON BUREAU, À PARTIR DU RELEVÉ DE CHAQUE BUREAU DE VOTE	DATE DE L'ADDITION OFFICIELLE Le 16 décembre, 1983	HEURE 12:00 midi

DIEU SAUVE LA REINE

* À L'ADRESSE INDIQUÉE CI-DESSOUS À MOINS D'INDICATION CONTRAIRE

DATE	DIRECTEUR DU SCRUTIN	ADRESSE DU BUREAU	NO DE TÉLÉPHONE
le 21 novembre, 1983	H. Fay Shaver	25 King St., Chesterville	(613) 448-2319

Avonmore HS committee presents Tagwi with prints

(Special) - Commencement Night at Tagwi Secondary School on June 29 was highlighted by a special presentation of pictures commemorating the former Avonmore High School 1913-1958, - a gift to Tagwi School from all who attended the A.H.S. Reunion in August 1982.

The pictures include several prints: 'The Kingfisher' by famous wildlife artist Robert Bateman; 'January In Ottawa' by Trudy Doyle who resides in Kingston; 'Dancing Goose' 'Autumn Flight' and 'Loon Family' in the modern abstract style by native Indian artist Benjamin Chee Chee; 'A Pail Of Water' by Daphne Odjig, a member of the Odawa tribe on Manitoulin Island; a lovely rural landscape painting by a young and gifted Canadian artist, Georgia Jarvis from Western Canada and two pen and ink etchings of local scenes by Cornwall artist Robert W. Eadie - 'The Rapids Prince Running The Long Sault Rapids 1953' and the former 'Avonmore High School'.

At the reception following the commencement exercises these pictures were displayed in the library for the benefit of interested parents and friends.

Century 21 McIntosh & Proulx REAL ESTATE LIMITED member broker
504 MAIN ST., WINCHESTER 774-3990

R654 $29,000.00 — Handyman Special. 3 bedrooms, hardwood floors. This home has lots of character and potential. Morewood. **Barbara Guffroy, 535-2378.**

C100 $49,500.00 — Garge, 3 bays, separate area for body work, ample parking. 1800 sq. ft. of office and work space, traffic area. A great place to start or expand. Chesterville. **Al Loynachan. 1-537-2161.**

R840 $69,900.00 — 3 bedroom bungalow, large lot, finished rec room, combination oil/wood furnace on Morewood Road. **Don McIntosh 989-2047.**

R856 $74,200.00 — Ingleside. 5 bedrooms, two 4 pce. baths, sun room, fireplace, detached garage. Lot 75' x 150'. **Maurice Eyre, 543-2391.**

MAKING HOMES AFFORDABLE, CENTURY 21.™ MLS

JOHN A. ALLISON REAL ESTATE BROKER
MORRISBURG, ONT. PHONE 543-2044
RESIDENCE - 543-2989

REDUCED IN PRICE! — Morrisburg Area - 100 acre Hobby Farm with 5 bedroom frame 2 storey home. Approximately 50 acres tillable. Barn and drive-in shed. New cedar deck at rear of house. Good potential for raising horses. Asking only $66,000. (4700)

HILL'S MOBILE VILLAGE — Two bedroom mobile, with kitchen, living room, bath. Good storage. Washer, dryer, fridge, stove and utility building included. Asking $16,500.

CHESTERVILLE — 3 bedroom bungalow, with color-lok siding, situated on approx. 1½ acres. Fully finished basement including family room with wood burning stove, dry bar, hot tub room. Eat-in kitchen, dining room, living room. In-ground pool. 2 car garage. Asking $58,900. MLS. (4721)

CHESTERVILLE AREA — 2 storey, 3 bedroom, solid brick older home, on 1.5 acres. New well and septic tank. Completely renovated. Combination oil/wood furnace. Fully insulated. Asking $47,500. (4733)

ELMA AREA — Older 2 storey brick home, located on paved road, on a good sized lot. Four bedrooms, full bath, country kitchen, dining and livng rooms. Oil forced air heat. Very low heating costs. Asking $39,500. (4736)

OFFICE — 543-2044
AREA SALES REPRESENTATIVES
Susanne & Jim Alexander.....989-2135
Gloria D. Brown.....543-3241
Keith Droppo.....448-2611
Leon Marcellus.....448-2444

SAUVÉ
ALEXANDRIA (613) 525-2940
REAL ESTATE LIMITED
FARMS

$84,000. - 150 acres to settle estate, paved road, natural severance. Excellent bush. Approx. 1½ workable. Well maintained 4 bedroom heritage home. Good out buildings. North of Avonmore. **(SOLD)**

$49,900. - 109 acres, approximately ½ bush. 2 storey, 3 or 4 bedroom home. No bathroom, small barn. Between Avonmore and Monkland.

$100,000. - 174 acres in 3 parcels. Power of sale. Farm home, large barn with cleaner. 2 silos, shed. Needs clean up. Southeast of Monkland.

$105,000. - Modern brick bungalow, new barn on 35 acres. Hwy. 43, west of Monkland. Many extras.

$110,000. - 200 acres, beef or hobby, excellent 2 storey brick home. Some new seeding.

$148,000. - Prestigious brick home on 35 acres. Excellent horse barn, well landscaped. South of Avonmore.

ONLY $33,200. - Handyman Special. Home repairable but not liveable at present. South of Avonmore.

CASH CROP FARMS

Only $79,000 includes 100 acres total, 60 acres of it undertiled, 85 acres tillable. Storage and drying facilities. Good site to build a home. Located on part of Lot 5, Concession 2, Township of Williamsburg. Exit #120 on Hwy. 401 and go east about one mile. Close to parks and golf.

COMMERCIAL

$45,000. - Gas station, 2 service bays, pit and a small 1½ storey home. Excellent change to be your own boss, located in Vilage of Newington. Non-negotiable price.

$98,750. - Supermarket in Village of Newington. No competition in area. Includes 3 bedrom home. Will consider any reasonable offer.

LAND

$15,000. - 21 acres. Mostly cedar bush. Excellent building location. Frontage on 2 roads, south of Avonmore.

$35,000. - 100 acres. Good barn and shed. Dunvegan area. Brick home also available at additional cost.

CONTACT
HERB SCHWARTZ — 346-5721

Wood making comeback as home heating fuel in Ontario

CHESTERVILLE (Staff) - After decades of relative obscurity, wood is making a comeback as a home heating fuel in Ontario.

The provincial ministry of energy has recently published "An Old Flame Rekindled", a guide to residential wood heating. The guide includes information on the cost and types of wood, wood-burning equipment, chimneys, and also contains the do's and don'ts of woodstove installation.

The guide points out that just 100 years ago, wood supplied more than 80 per cent of the heat for Ontario homes. By the early 1950's, most Canadians had switched to the convenient and relatively cheap fossil fuels. But, as the cost of fossil fuels has increased, many homeowners are looking towards wood as an alternative. Although fuelwood is subject to general inflationary pressures, it is a renewable resource. The report then deals with the importance of woodlots, and woodlot management.

The report also gives some information on the burning of different types of wood. Given the same moisture content, all species of wood have a similar heat content, the guide notes. However, because hardwoods are more dense than softwoods (they contain more wood per unit of volume), they yield a considerably higher number of Joules (BTU's) per cord. Hardwoods include all species of broad-leafed, usually deciduous trees such as oak, hickory and maple; while softwoods include the conifers and other evergreens such as pine, fir and cedar.

The guide also points out some tips for safely operating a woodstove. It suggests to burn only well-seasoned wood; never use flammable liquid to start or encourage the fire; keep combustibles at least one metre (three feet) away from the stove) exercise caution each time the firebox door is open because embers, which may still be present, can spark; and never burn trash in the stove.

The guide to woodheating also suggests that your chimney be kept clean. Creosote, a combination of small tar droplets, combustible vapours and soot, is one of the stove owner's biggest problems. If creosote is allowed to build up inside a chimney, it can create a serious fire hazard. The guide points out that creosote must be removed manually - with wire brushes. Many chemicals on the market loosen, but do not eliminate creosote deposits. How often you clean your chimney depends upon how often you use it, how you operate your wood-burning appliance (hot fires produce less creosote) and on the type of wood that you burn. The guide suggests that all chimneys should be cleaned a minimum of once a year, though most chimneys should be cleaned twice a year.

Although the wood-heating guide does not say that heating with wood will save money, it does point out that the cost of the alternative is expected to increase over the years. Right now Ontario depends on other Canadian provinces, as well as other countries to fill about 75 per cent of its current energy requirements, the guide said. This makes Ontario vulnerable to out-of-province pricing policies and to energy supply problems. In 1980, about 90,000 Ontario homes used as wood as their main source of heat.

The federal government offers assistance, under certain guidelines, to homeowners who go "off oil". Any system (including airtight wood stoves) which reduces oil consumption by 50 per cent or more is eligible. The Canadian Oil Substitution Program (COSP) grant pays for half the cost of the alternative heating system up to a maximum of $800. The program is effective for conversions made on or after Oct. 28, 1980 and will continue until Dec. 1990. Application forms are available from the federal government's Conservation and Renewable Energy Office, 2242 Lakeshore Boulevard West, Toronto, M8V 1A5.

Reception Nov.18 in Ingleside

(Special) -President, Janet Milnes welcomed members and guests to the November meeting of the Ingleside Trinity UCW. After the minutes and treasurer's report were read the nominating chairman, Joan Poapst, gave the list of officers for 1984. Correspondence was read and this included a request from Rideau Hill Camp to be included in the 1984 budget.

Members were reminded of the open reception in honour of Trinity's minister, Rev. Ian MacAvoy and his wife, Faye, which is to be jointly hosted by Newington and Ingleside UCW on Friday, November 18, in the church Hall, Ingleside, from 7 to 10pm.

Bazaar convener, Lois Johnson, discussed final details for the upcoming tea and bazaar and reports were received from other conveners and the unit leaders.

Hilda Brownell, of Unit 2, led a worship entitled "It was known to Them" and the meeting closed with prayer. Members were able to enjoy a tasty lunch served by Unit 1 as they browsed at the literature display set up by Abbie Docksteader. The remainder of the evening was spent in decorating the hall in readiness for the bazaar.

Rec. Director talks fitness to Seniors' Club

INGLESIDE (Special) - A large number of members turned out Oct. 17 for the Senior Citizens' Club No. 283 meeting.

'O Canada' opened the meeting with Blanche Adams at the piano. Newly-elected president Mrs. Braden welcomed everyone to the meeting. Two new members were added to the club and Happy Birthday greetings were given to Audrey Ostrander.

Reports were received by Mrs Wasson, treasurer Dr. Wasson and Helen Rupert. Roy Shaver reported on bowling and also gave an account of the plowing match. Social convenors for three months will be Mary Trimble, Mabel Prieur and Kay Flegg.

It was planned to have a guest speaker at the next club meeting in November. A Christmas dinner was also discussed and it was decided that members bring in canned food for the Christmas basket.

Mary Trimble introduced Pat Flannigan, Recreation Director, who gave a talk on fitness and demonstrated some exercises. A contest on calories was won by Ethel Ryners and Grace Ault. A guessing contest on members pictures was won by Blanche Adams. Bingo and cards ended a pleasant day.



$500 for Dunbar playground

Dunbar resident Ida Gray presents a $500 cheque to Christena Linton, left, and Ryan Moore to be used to purchase playground equipment in Dunbar. Mrs. Gray has also donated a quilt to the recreation association who will raffle it off sometime after Christmas. Mrs. Gray said the $500 she donated was money she was going to use for a vacation and she added that if 500 raffle tickets on the quilt are sold, she'll donate another $500 to the fund.

record photo - hayes

ESTD B 1905
BROWNLEE FUNERAL HOME
FINCH
AMBULANCE SERVICE
984-2234

PROFESSIONAL DIRECTORY



KINKAID AND LONEY MONUMENTS
Smiths Falls, Ontario
Monuments Erected Anywhere in Eastern Ontario
Smiths Falls 283-3480 Morrisburg 543-3184
Chesterville Area
GERALD HOLMES
Evenings 774-2665
Authorized Dealer For
ROCK OF AGES MEMORIALS
Sept. 1983

Village of Finch
TENDER
FUEL OIL

Tenders will be received by the undersigned until *12:00 Noon, Monday, December 5, 1983 for the* Supply of Fuel Oil for 1983. (Approx. Total 26,000 Litres) at the following locations:

FINCH ARENA
FINCH COMMUNITY HALL
FINCH FIRE HALL

Lowest or any tender not necessarily accepted.

Madeleine Brown,
Clerk-Treasurer
Box 200,
FINCH, Ont.
K0C 1K0
12-1

Village of Finch
TENDER
SNOW REMOVAL
MUNICIPAL BUILDINGS AND MAIN STREET

Tenders will be received by the undersigned until *12:00 Noon, Monday, December 5, 1983* for the removal of snow from Main Street, Arena Property, Fire Hall and Community Hall.

Please specify type of equipment used and price per hour for each.

Successful bidder will be responsible for removal of snow and providing a dumping area. (Dumping site to be levelled and cleaned at bidder's expense).

Lowest or any tender not necessarily accepted.

Madeleine Brown
Clerk-Treasurer
Box 200,
FINCH, Ont.
K0C 1K0
12-1

CHRISTMAS BAKING DELIGHTS

Now is the time to start baking those delicious special treats that your family looks forward to in the Holiday Season.

We at The Cook's Delight Inc. know how much this means to you so we have gone all out to stock up on all those special ingregients that you need for your favourite recipes.

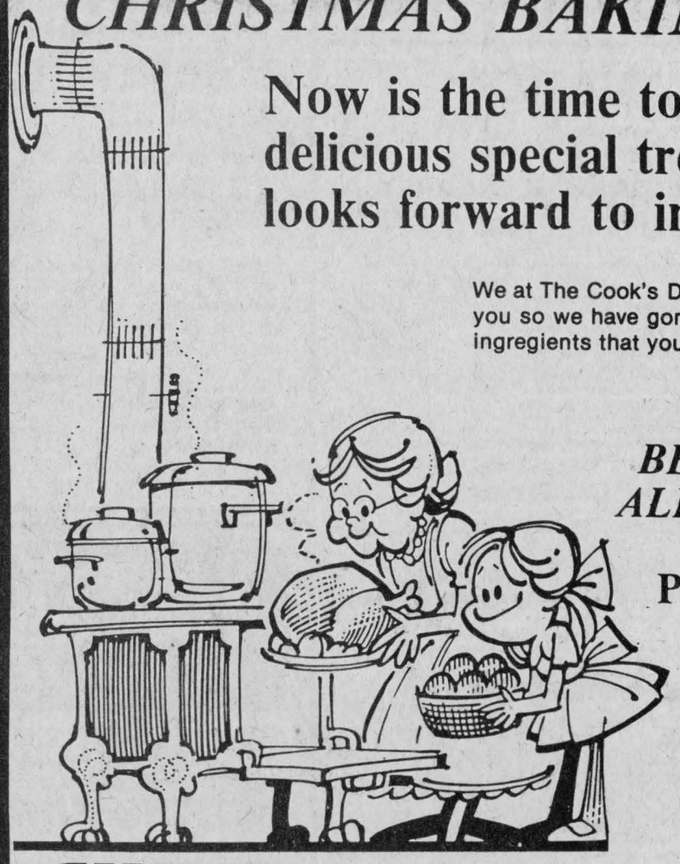

BE SURE TO SEE US FOR ALL YOUR BAKING NEEDS

PRE-CHRISTMAS SPECIAL

Clip out and bring in this coupon for extra savings to
The Cook's Delight Inc.

THE COOK'S DELIGHT INC.

SULTANA RAISINS (1983 Australian Crop) Reg. $1.19 lb. ... $2.62 kg SPECIAL .99 lb. 2.18 kg

BLANCHED PEANUTS Reg. $1.19 ..... $2.62 kg SPECIAL .99 lb. 2.18 kg

SAVE 17%
SAVE 17%

This coupon valid only while quantities last and must be presented to the cashier to take advantage of the above specials.

1335 Pitt St., Cornwall 938-8469
East End Promenade, Morrisburg
543-3857

1007 Montreal Rd., Cornwall 937-0509
17 Main St. S., Alexandria
525-4052

THE COOK'S DELIGHT INC.
RETAIL & WHOLESALE BULK FOODS
Head Office & Warehouse 938-7410

High Blood Pressure
Treat it . . . and live.

Visit
MANE-WING STUDIO
R.R. 2, Ingleside, Ontario
LIBBY PETERSON
Phone 537-2685
Painting, Pottery and Sculpture
Open May - December
[January to May by appointment only.]

HENDERSON'S
CUSTOM MEAT CUTTING SHOP & ABBATOIR
TUESDAY IS SLAUGHTERING DAY
Government inspected beef and pork for sale
QUICK FREEZING & BONELESS CUTTING OUR SPECIALTY!
448-3471

SUNDAY SERVICES

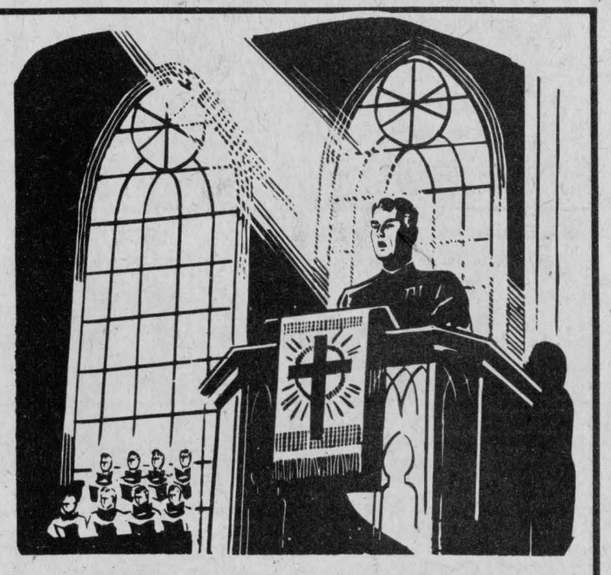

CHRISTIAN REFORMED CHURCH
Williamsburg, Ontario
Minister: Rev. Wieger DeJong
SUNDAY, NOV. 20, 1983
9:30 A.M. — Morning Service
7:30 P.M. — Evening Service
Nursery provided during both services. You are invited to worship with us.
May 1984

UNITED CHURCHES
Chesterville — Morewood
Minister: Rev. L.M. Ferguson
SUNDAY, NOV. 20, 1983
9:30 A.M. — Morewood
11:00 A.M. — Chesterville
Everyone Welcome
December 1983

ST. MARY'S CATHOLIC CHURCH
Chesterville
Pastor: Rev. J. Appelman
SUNDAY, NOV. 20, 1983
HOLY MASS
Saturday — 7:30 P.M.
Sunday — 9 & 11 A.M.
Weekdays — 9 A.M.
Sept. 1984

CHESTERVILLE CHRISTIAN FELLOWSHIP
13 Albert Street
Pastor: Rev. R.S. Bombay
448-2084
SUNDAY, NOV. 20, 1983
10:00 A.M.
Family Bible Hour
11:00 A.M.
Morning Service of Worship
7:30 P.M.
Evening Service
Affiliated with
The Pentecostal Assemblies of Canada
May 1984

HOLY TRINITY ANGLICAN CHURCH
Chesterville
Rev. J.D.A. Dobson
774-2236
SUNDAY, NOV. 20, 1983
11 A.M.
HC 3rd
March 1984

PRESBYTERIAN CHURCH
Morewood
St. Andrew's, Chesterville
Rev. Bert de Bruijn
Phone: 448-2516
SUNDAY, NOV. 20, 1983
Chesterville
9:45 A.M. — Sunday Worship
11 A.M. — Sunday School
BAPTISM & CONFIRMATION
Morewood
11:15 A.M. — Sunday Worship
Sunday School
YOUTH SERVICE
Come Expecting
Leave Rejoicing
May 1984

KNOX-DUNBAR PRESBYTERIAN CHURCH
Dunbar
Minister: Rev. Ed. Wiley B.Sc., M. Div.
Tel. 543-2160
SUNDAY, NOV. 20, 1983
9:30 A.M.
Sunday Service
Sunday School
Everyone Welcome
April 1984

"Long term relationships" provide vet with satisfaction

CHESTERVILLE (Staff) - An important man to area dairy farmers for the past 15 years has been Chesterville veterinarian Dr. Bryan Kennedy. He began his practice in Chesterville soon after he graduating from Guelph University School of Veterinary Medicine in 1968.

Over the years Dr. Kennedy has built up a clientele of more than 200, most of whom he sees on a monthly basis. As a result of the agricultural activity in this area Dr. Kennedy has specialized his practice in the treatment of cattle.

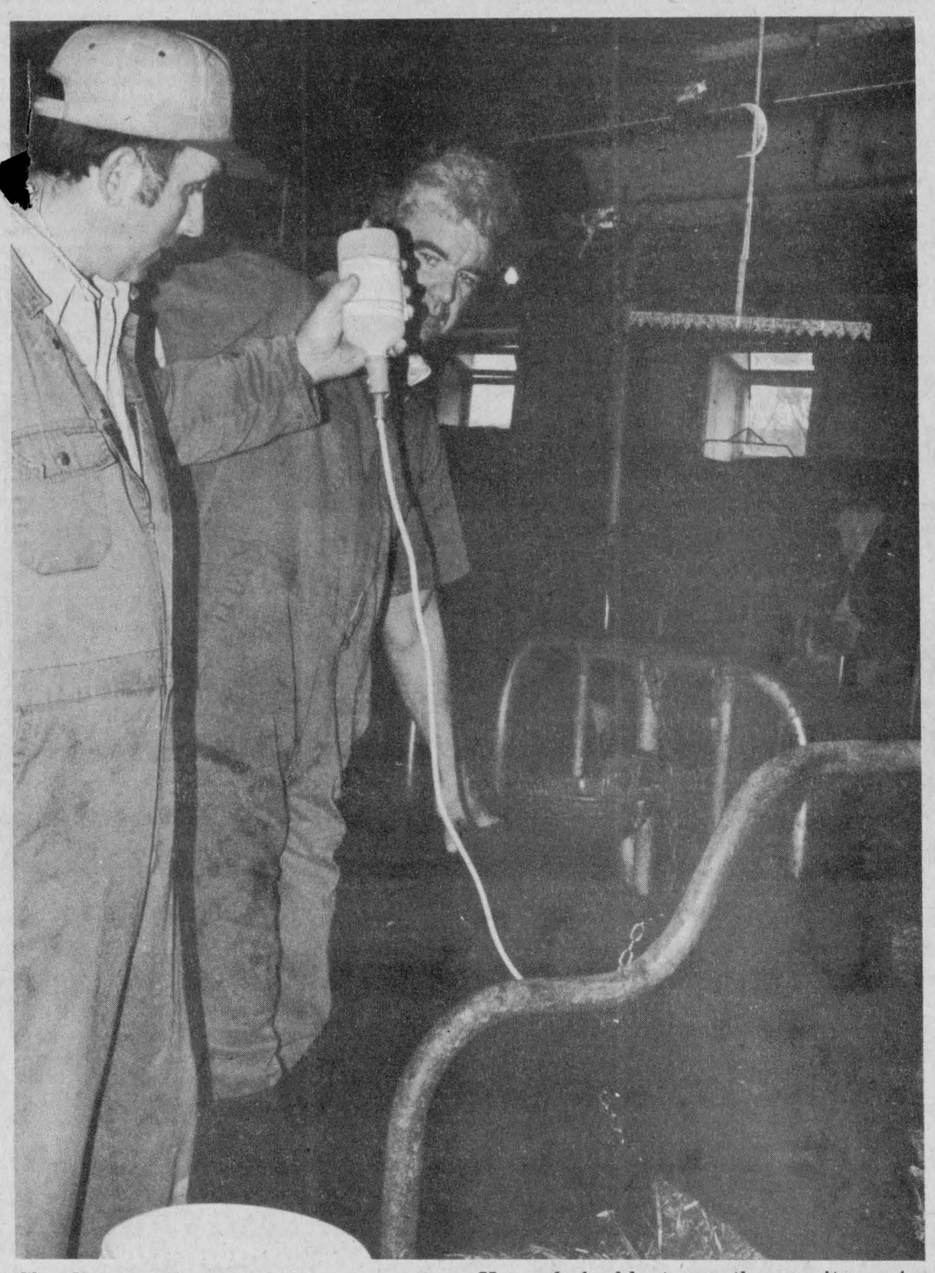

Charlie Farlinger, left, gives Dr. Kennedy a hand as he gives his cow an injection of Amino-Plex. The solution helps to strengthen the cow after a stressful twin calves delivery. When Dr. Kennedy had last seen the cow it was in bad shape but when this photo was taken the cow had delivered the twins and was on the mend. record photo - orlando

The Record tagged along with Dr. Kennedy on a routine day that saw him make several farm visits. His day begins at 8:30am and goes until 4:30pm although he's actually on call 24 hours a day. He may be called out any time of the night or day on emergencies especially during calving.

Dr. Kennedy said his biggest satisfaction is "the long-term relationships with the farmers. You can't measure that." Dr. Kennedy and his clients have become good friends as a result of those special relationships.

Coming from a rural background, it was natural for Dr. Kennedy to go into country-style veterinary medicine. He originally wanted to study engineering but went into veterinary school immediately after completing grade 13.

Being in the country Dr. Kennedy has to journey to the cattle needing treatment. In his first year he drove about 50,000 miles. Now he averages about 25,000 miles a year.

"More vets are doing work right on the premises now such as pregnancy tests, whereas they weren't routine before", he said.

According to Dr. Kennedy about 50 per cent of his work consists of such routine things as fertility testing. This generates the most reward for him seeing these expensive investments produce and breed.

Dr. Kennedy said that in the last 10 years veterinary medicine has progressed to routine clinical work. There are fewer emergencies as farmers are now able to deal with minor problems themselves. The only time Dr. Kennedy would be called is when complications present themselves in a pregnancy, for example.

When he first started out he was performing some three to four Caesarian sections a month but now he gets maybe one a month. This is due to bigger heifers and fewer complications during delivery.

When Dr. Kennedy makes a visit his examination is quick and efficient. One of his clients, Jim Adams said that, "he's a hard man to keep up with. He's a very efficient fellow."

On the particular day when The Record followed Dr. Kennedy, he had to perform two embryotomies. This is the sad procedure of removing a dead calf from the mother's womb. On one call a dead twin had to be removed. Herd manager Bob McLaughlin was on hand to help. The calf was being delivered when its deformed right leg presented difficulties and it died shortly after.

In this case, "economics is the bottom line of what we do", Dr. Kennedy said. "There are no moral considerations to worry about", as a deformed calf is of little value to a dairy farmer. Although there are surgical procedures available to save a deformed calf, a farmer may not want to spend the money on them. As Dr. Kennedy said, "There are no rights to life for calves", unfortunately.

Mr. McLaughlin said that a still birth would "bother anybody. It couldn't survive anyway since it couldn't walk."

Another of Dr. Kennedy's clients, Charlie Farlinger of Morrisburg was more fortunate with his twin calves. Although the night before the birth the cow had been very sick, a healty set of twins was delivered by the time Dr. Kennedy arrived on the scene. Dr. Kennedy said that nine of 10 times a mixed set of twins creates problems, as a heifer twin will likely be infertile.

Mr. Farlinger's cow was near death but after Dr. Kennedy gave it an Amino-Plex solution the difference was evident within two minutes. The solution strengthens the cow's metabolic system as delivery of twins is a stressful time. "The result is very dramatic", said Dr. Kennedy.

Although he sees most of his clients once a month "A lot of my farmers are now trained to do their own intravenous injections of drugs." He prescribes the drugs most times over the phone for them.

Dr. Kennedy said he became inspired to become a veterinarian shortly before the end of high school. He had listened to a farm report one day on the radio that mentioned the great demand for veterinarians and thought that with his rural upbringing a local practice would be best for him.



Dr. Kennedy makes a visit to a free-listed herd which has been vaccinated against Brucellosis. After their vaccination each cow is tagged and the number recorded. The herd is also given an annual blood test. record photo - orlando

Dr. Kennedy has a younger brother, a cousin in Martintown and a cousin in Saskatchewan in veterinary medicine as well.

He mentioned the field is a tough one as one out of three students drop out.

Although in recent years one of this country's better known veterinarian schools in Guelph has reported financial difficulties, Dr. Kennedy believes there isn't a shortage of vets. When he attended the college students entered directly into veterinary school after grade 13 for a five-year program. Today, a student has to endure two years of science courses and four years at the veterinary school but as Dr. Kennedy said, "It's a good way of life."

Great Eights carry grooming to hands and feet

By Carolyn Scoulfield and Heather Weldrick

(Special) - This week the "The Great Eight's" course focused on their hands and feet. First, the members gave each other a manicure. They softened the tips of their fingers in water and pushed back their cuticles. This was followed by filing and nail polish. They sure looked GREAT when they were finished. The next step was to soak their feet in a bowl of water and epsom salts. That made them feel soft and relaxed.

FULTON BROS. LIMITED

Hours: Tues. - Sat., 8 - 6 p.m. Fri. - 8 - 9p.m.

Home Hardware — Better Living Starts at Home 448-2345

HITACHI

TV & APPLIANCES Sales & Service 448-2195

BEST BUY — NABOB GROUND COFFEE Extra Fine Fine Drip or Regular 369 g Pkg. 2.69

BEST BUY — WESTON White Sliced BREAD 24 oz. Loaf .49

BEST BUY — FRESH FRUIT RED GRAPES .69 lb. 1.52 kg

BEST BUY — CUT FROM CANADA GRADE 'A BEEF Full Slice Boneless ROUND STEAK 2.09 lb. 4.61 kg

FIVE ROSES WHITE FLOUR 2.5 kg Bag 1.99

NESCAFE INSTANT COFFEE 10 oz. Jar 4.99

SALADA, PKG. OF 60's ORANGE PEKOE TEA BAGS 1.69

V-8 VEGETABLE JUICE 1.36 L Tin .89

TOP VALU CHOICE TOMATOES 540 ml Tin .69

QUICK COOKING MINUTE RICE 700 g Pkg. 1.99

PAMPER CAT FOOD 184 g Tin 3/.99

BIG G CHEERIOS CEREAL 425 g Box 1.89

NESTLE CHOCOLATE QUIK 1 kg Tin 2.99

BETTY CROCKER FROSTING Chocolate or Vanilla 468 g Tin 1.59

MONARCH, 520 g Box CAKE MIXES ASSORTED .99

GENERIC POWDERED DETERGENT 6 L Bag 2.29

Fresh Fruit & Vegetables

GOLDEN YELLOW BANANAS .27 lb. .59 kg

FRESH SIZE 176's FLORIDA TANGERINES .99 Dozen

FIRM RED FLORIDA SLICERS TOMATOES .59 lb. 1.30 kg

FRESH GREEN ONIONS .29 Bunch

FRESH & JUICY BARTLETT PEARS .69 lb. 1.52 kg

FRESH CELLO SPINACH .89

Home Hardware

RUBBERMAID ICE CUBE TRAY .69

ENGLISH SADLER CREAM & SUGAR SERVER 1.99 Set

COTTON LINED JERSEY GLOVES 1.49 Pair

WARFARIN RAT & MOUSE KILLER MEAL & PELLETS .99 500 g

Fresh from The Bakers Oven

WESTON CRACKED WHEAT 24 oz. Loaf .69

WESTON 60% WHOLE WHEAT 24 oz. Loaf .69

WESTON SOFT 'N CRUSTY ROLLS 12/Pack .89

GRANNY BUTTER TARTS 10/Pack 1.59

McCAIN FROZEN FRENCH FRIES 1 kg Bag 1.19

FRESH STORE PACK MILD CHEESE 2.59 lb. 5.70 kg

Philadelphia Soft CREAM CHEESE 250 g Pkg. 1.19

HIGHLINER FROZEN SOLE FILLETS 454 g Pkg. 3.29

IDEAL WHOLE KERNEL CORN 341 ml Tin .49

PRONTO PAPER TOWELS 2 Roll Pkg. .99

CAPRI BATHROOM TISSUE 4 Roll Pkg. 1.29

MAJOR TREAT ICE CREAM 2 L Cont. 1.79

Cut from Canada Grade 'A' Beef

INSIDE ROUND BONELESS ROASTS 2.29 lb. 5.05 kg

OUTSIDE ROUND EYE REMOVED ROASTS 2.09 lb. 4.61 kg

EYE OF ROUND STEAK ROAST 2.59 lb. 5.70 kg

BONELESS RUMP ROAST 2.29 lb. 5.05 kg

FROM THE HIP TENDERIZED STEAK 2.59 lb. 5.70 kg

BONELESS BEEF STEW 1.69 lb. 3.72 kg

MAPLE LEAF BEERFEST SAUSAGE 500 g Pkg. 1.89

STORE PACK BEEF/PORK SAUSAGE .99 lb. 2.18 kg

MAPLE LEAF BACON 500 g Pkg. 2.09

MARY MILES BACON 500 g Pkg. 1.89

STORE PACK POLISH COIL BY THE PIECE 1.49 lb. 3.28 kg

DAVERN BOLOGNA BY THE PIECE .69 lb. 1.52 kg

Hallville UCW guest speaker talks on psychogeriatrics

(Special) - Between 45 and 50 ladies enjoyed refreshments supplied by Hallville UCW before the executive meeting of Seaway Valley Presbyterial UCW on Tues., Nov. 8. Phyllis Noble, President, opened the meeting at 10:30am and called upon Mrs. Hyndman, President of the host UCW to welcome everyone.

Mrs. Ruby Gaw, Heckston UCW, conducted the worship, leading the singing of "Jesus is the Man", reading Romans 13: 8-11, and "The Excuses we should never use", and closing with prayer.

Doris Brown, Secretary, had roll call. Minutes of the September meeting were approved as distributed. Doris Begg, Treasurer, gave her report, noting a balance of $757.05.

Edith Jenkins, Nominating Officer, reported that a Vice-President is still required, as well as a representative to conference.

Regional Vice-Presidents Felicia Bailey, Linda Kubelka, Betty Beckstead, and Jessie Foster each gave a report on the fall rally held in her region.

Ruth Alguire, World Outreach Convenor, told the ladies of Concern Outreach which was held recently at St. Raphaels. She advised that possible speakers for UCW meetings are Paul Miller, on Nuclear Power and Peace; Bishop Eddie who will be in Canada until June, 1984; and Rev. Bullard-Bates who will have slides on Mexico after February. Mrs. Alguire suggested we use materials found around the house to wrap Christmas presents and send saved monies to Guatamala where it is really needed. Donations may be sent, too, to Dr. Allan Knight in Angola, for a scholarship fund. Faith in Action kits are recommended for use in UCWs and Ruth stated these are free of charge. (The address may be found in the fall issue of the Stewardship magazine.)

Doris Begg gave her report on Stewardship and told of material she used. "Do we ever think of asking someone with a cornea transplant to speak at our meetings? Or someone from the blood donor clinics " MS is asking for a 10 per cent increase from churches and UCWs for 1984.

Mrs. Pearl Link, Church in Society Convenor, added more on the Concern Outreach meeting at St. Raphaels recently.

Bea Olgivie and Joan Oakwell, Literature Convenors, attended the four fall rallies with the book displays. This proved very successful and they were able to remit $1,146.14 to CANEC.

Linda Kubelka gave a list of collectibles; used stamps (Leprosy Mission); used eye glasses; labels from Campbell, Franco-American and Swanson products; large plastic farm animals and wooden puzzles. The latter two will be sent to Central America for use in a refugee camp. These may go by way of Maureen Kwabe or Linda Kubelka.

Phyllis Noble reported that she attended the four rallies, and mentioned the theme for Summer Event '84 - "Worship - Bread for the Journey". She received a letter from Ruth Evans who is preparing a UCW national poster. Life membership pins now cost $55. They may be passed down from mother to daughter but presentation must be made by the UCW and a donation sent to the MS office. We were again reminded of the visit in September and October, 1984 of the Korean women and that the thankoffering should go to Mutuality in Mission.

Bishop Eddie is trying to twin Canadian women with those in the Philippines. Mildred Adams, UCW president, Bishop Mills, told of correspondence they have with Lydia Bacon, the Philippines.

Phyllis Noble reported on Conference level Church in Society, Stewardship and asked that old pictures, reports and such be sent to the Archives. Alice Hughes has been working on Seaway Valley Records and stressed that minute books, and all other old records should be kept in a central place in each charge or sent to the Archives, with a copy or microfilm of each on file here.

A letter of thanks is to be sent to Christine Judge for all she has done on Women, Work and Worship. This book is now available.

The afternoon speaker was introduced by Mrs. Jean Scott. Mrs. Jean Harper, R.N., Psychogeriatric Team, Cornwall General Hospital presented a case history of an 85-year-old lady, describing her mental and physcial condition, problems and prompted the audience to voice the losses the patient had in her aging process. She then went on to tell how this woman had been helped. Visiting the elderly is very important, especially by listening and making them feel worthwhile. Cornwall General Hosptial has a 30-bed unit for Psychogeriatric patients, as well as a day and evening outpatient program. Services include assessment, prevention, attitude, coordinate programs, education of public. The team will accept referrals from individuals as well as doctors and public heath nurses. The assessment consists of: Functioning - testing of mental strength and competence; Reasoning; Orientation to time, place and person; Memory - distance, recent, immediate; Arithmetic - can they cope with shopping, etc.; Judgement; Emotional state FROMAJE A patient can be assessed by a friendly visitor. Be a good listener.

The Psychogeriatric Team is involved with St. Lawrence College; Simon Fraser Library; VON and Public Health; Cornwall Housing; Red Cross Homemakers; General Hospitals; Women's Centre; Meals-on-Wheels; CNIB; Speech Therapists; Cancer Society; Pastoral Care; Psychiatric hospitals; Home Care, and so on. Mrs. Harper stated successful aging does not have to be devastating and produced pictures of Golda Meyer, Maurice Chevalier, Bob Hope, Florrie Bell, and George Burns to prove that older people have much to give to the world. "Prepare for retirement", she emphasized. Socializing and involvement help us to age successfully. One should be very careful about taking away people's decisions. Some of the books she recommended are: A Good Age by Alex Comfort; Death and Dying (Kubler-Ross); I Love You But You Drive Me Crazy (Watt & Calder); A 36-Hour Day (Mace-Roblins); Green Winter - Celebration of Old Age (Maclay); Thirty Dirty Lies About Growing Old (Hugh Downs).

Mrs. Noble thanked the speaker for the very interesting and informative presentation. The meeting was closed with prayer.

School committees updated

AVONMORE (Staff) - School committees under the jurisdiction of the Stormont, Dundas and Glengarry County Board of, Education have had their terms of reference updated and there now exists a more defined role for the committee.

That assessment was delivered Thursday afternoon when representatives from all school committees met with board officials and trustees at ES Tagwi SS near Avonmore.

Board chairman Sarsfield O'Connor said before the meeting that the get together was sponsored by the school board and was designed to bring members of the 45 school committees across SD and G together to discuss mutual concerns and problems. School committees operate in every school across the district and are made up of teachers, parents and students.

Danny Robertson, a trustee who chaired the terms of reference revision committee, told the meeting the terms of reference had not been updated since 1980. Last year the board decided it was time for a review and a letter was sent by Director of Education, R.T. Leger to all principals and school committees asking for suggested changes.

"We didn't receive many responses," Mr. Robertson said, "but we did receive some valuable input."

The revisions - approved by the board at a June 14 meeting - basically clarifies the language that school committees operate under.

"It's more assertive language now," Mr. Robertson said. "We changed a lot of mays and cans to wills and shoulds."

Perhaps the biggest change in the terms of reference is that school committees are now mandatory for all schools. Previously the terms of reference stated a principal may initiate the formation of a school committee. That has now been changed to "will initiate the formation."

Mr. Robertson said that change probably won't cause much of a problem since "almost all schools had committees as of last year."

Among the other changes outlined is the establishment of a three year revision period for future terms of reference, a more clear definition of the role school committees play and the establishment of an annual general meeting of all school committees to discuss school commmittee roles and concerns.

Delegates to attend OHA '83

WINCHESTER (Special) - Several board and hospital staff members will be delegates from the Winchester District Memorial Hospital at the 58th Annual OHA Convention Nov. 28, 29, 30 in Toronto.

About 5,000 delegates - trustees, staff and physicians from public hospitals, psychiatric hospitals and other health-care facilities and organizations - are expected to attend the Convention. The theme of this year's program is "Priorities for Progress." Convention sessions will take a look at the directions health care is taking in a variety of areas ranging from high technology to quality assessment.

Highlights of OHA '83 will include the opening luncheon, Monday, November 28 and a meeting with Ontario's Minister of Health, Hon. Keith Norton, Wednesday, November 30. Many notable speakers are scheduled for Convention sessions, among them: John Carter, President of the Greater Niagara General Hospital and Stephen M. Shortell, PhD, the A.C. Beuhler Distinguished Professor at the J.L. Kellogg Graduate School of Management at Illinois' Northwestern University.

On Sun., Nov. 27, a special education session for new hospital trustees is planned. On Tuesday evening, Nov. 29, outgoing President Mrs. Margerie I. Gunton will end her term in office.

President-elect is Peter R. Carruthers, Executive Director of the Ottawa Civic Hospital.

Sessions for the various professional groups in health care, including chiefs of medical staff, directors of nursing, pharmacists, psychologists, purchasers and dietitians, will be held concurrently with the general sessions.

Winchester District Memorial Hospital is a member of the Ontario Hospital Association, the independent non-governmental representative association of hospitals in the province. The convention is one of the many educational programs organized by OHA for hospital staff and trustees.

Hospital Auxiliary report

CHESTERVILLE (Special) - The Chesterville Unit of the WDMH Auxiliary report a very successful bazaar and card party held on Wed., Oct. 26.

The money raised will be used to purchase medical equipment and other items for patient comfort. The winner of the first prize in the draw was Mrs. Jean McMahon who won a cradle and doll; second prize went to Mrs. Orma McElheran who won a ceramic Christmas tree and the third prize of an afghan went to Mrs. Ann Craig.

The picture perfect Christmas....

De-Luxe PHOTO CALENDAR
FROM YOUR FAVOURITE COLOUR NEGATIVE OR SLIDE
5" x 7" PHOTO WALL OR DESK CALENDAR

Give a gift with that "personal touch". This attractive photo calendar is sure to find a prominent spot at home or in the office all year round.



JUST 3.95 complete

● 5" x 7" Colour Enlargement from your favourite Colour negative or Colour slide, mounted in our new deluxe photo calendar.

Designed to fit either vertical or horizontal enlargements, it is perfect for wall or desktop.

Just $3.95 complete.

If negative is not available, we will make a copy negative of your original colour print or enlargement for only $4.00 extra.

LOTS for TOTS
CHESTERVILLE
Phone: 448-3023

Inventory Reduction

Top values on selected models of MF farm machinery and implements. That's what you look for...that's what you'll find now. Our Inventory Reduction means big savings for you, so see us today.

MF 200 SERIES RECTANGULAR BALERS

Your choice of money-saving MF financing options:

- Get low 11.9% APR* financing **PLUS $300 Massey Rebate...**
- **OR** choose waiver of finance charges** until Sept. 1, 1984 **PLUS** receive a **$300 Rebate** from Massey.
- **OR** get a **$700 Massey Rebate** without MF financing.

*EXAMPLE ONLY
(Sale on November 15, 1983)
Selling price $7,500.00
Down payment − 2,250.00
Balance to finance on Nov. 15, 1983 5,250.00
The arranged terms at 11.9% APR for three years — three annual payments of $2,182.07 to begin Nov. 15, 1984, with equal payments on Nov. 15, 1985, and Nov. 15, 1986
Total finance charges at 11.9% APR to November 15, 1986 $1,296.21
Total all payments $6,546.21

**EXAMPLE ONLY
(Sale on November 15, 1983)
Selling price $7,500
Down payment − 2,250
Balance to finance 5,250
Finance charge to Sept. 1, 1984 - 0 -
Total contract due Sept. 1, 1984 or other terms arranged $5,250

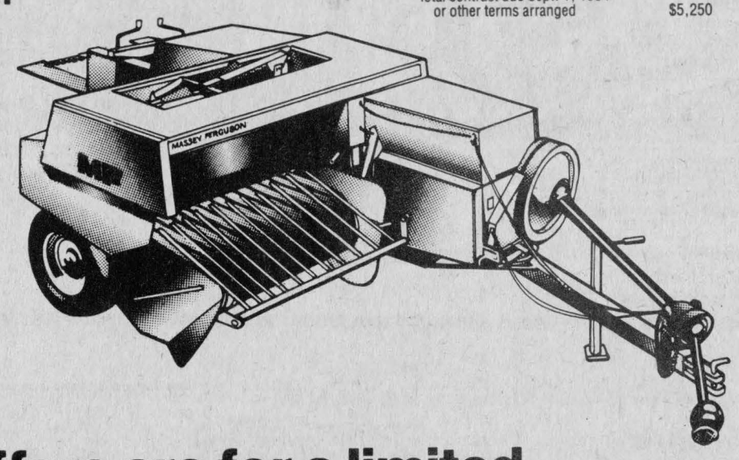

Inventory Reduction offers are for a limited time only. Come in now!

MF Massey Ferguson
Your Business Machines
MF CS CERTIFIED SERVICE™

SHORT FARM EQUIP. LTD.
MASSEY FERGUSON SALES & SERVICE
CHESTERVILLE - 448-2375

MF financing subject to qualifying credit and down payment

MANY OF THESE TRACTORS QUALIFY FOR MF LOW FINANCING . . .

USED EQUIPMENT, TOO

- YOUR CHOICE OF MF FINANCING TERMS... Get 12.9% APR financing OR choose waiver of finance charges till May 1, 1984 on selected used tractors and used combines.



MF 245, Diesel
MF 255, Diesel
MF 275, Diesel
MF 285, Diesel, 10 Hours
MF 285, Diesel
MF 35, Diesel
MF 50, Gas
IHC 434, Gas
COCKSHUTT 40, Diesel
IHC 460, Diesel
IHC 300 Gas

The Editor's Notebook

Voice of reason

Suddenly, from the wilderness that is Queen's Park, comes a tiny, clear voice of reason. Finally a member who sits on the government side of the House has spoken up and said, 'Well, maybe we don't need that old 12 per cent increase in our cost of living allowance.'

Richard Treleaven, MLA for Oxford, said this week he felt most members of the Ontario legislature didn't need the increase to cover living expenses in Toronto. Living allowances for members from outside the Toronto area were recently increased from $8,500 a year to $9,500. If you were lucky enough to be a cabinet minister you saw that figure jump to $10,500.

Now don't forget that this is over and above the MLS's regular salaries and all the other little goodies.

The decision to push through the increase was made several months ago by the legislature's board of internal economy and should have passed through quietly. Oh, one thing we've neglected to mention. The boys at Queen's Park felt it would pass through quietly since the increases weren't debated in the legislature. You see, the Legislative Assembly Act states that they don't have to be taken to the floor. Pretty slick. You parade around the province telling everyone 'you must hold your wage expectations in check or the province's economy will never have a chance to recover' and you even pass legislation that limits an entire sector of the working population to an annual pay increase of five per cent and then you decide to give yourself a 12 per cent cost of living increase and do it on the sly so nobody will find out.

Mr. Treleaven told the public this week he didn't see much of a problem in cancelling the 12 per cent increase and the government would be well adivsed to heed his advice. In an age when municipalities are either limiting wage increases or foregoing them altogether, this latest increase deserves to end up in the same place that Premier Davis' personal jet did. **- bruce hayes -**

Cutting their ties

There's an old saying -- no doubt with very little foundation in fact -- dealing with the government of World War II Italian leader Benito Mussolini that says, "At least he got the trains running on time." Whether it was true or not, it seems the same cannot be said for the current leadership in the Soviet Union.

It was recently revealed that large portions of the Soviet rail network is in an appalling condition, the main reason being that rail employees keep selling the track, wooden ties and other equipment on the black market.

An investigation showed that trains were almost always slow since they had to make so many stops due to poor track conditions. The investigation also showed that in the city of Moscow alone some 190,000 ties had been sold on the black market in one year and in the Soviet Far East around 130,000 ties had vanished.

With VIA Rail under intense pressure to cut expenses and reduce its operating deficit, we can only pray that they don't get wind of this.
- bruce hayes -

Life suspensions

Ontario's Attorney General Roy McMurtry is planning to get tough with drivers who insist on drinking and driving. His actions deserve the public's support.

Last week Mr. McMurtry delivered a speech to the Victoria Chamber of Commerce in which he outlined a plan for lifetime suspensions for drunk drivers that are involved in traffic accidents that cause death or serious injury.

Mr. Murtry was quoted as saying that "part of the answer to the carnage on the highway from alcohol abuse is very severe penalties."

Fortunately for the members of the public this happens to be one of the few issues where the federal level of government is working with the province. Federal justice minister Mark MacGuigan also supports a lifetime ban for drunk drivers who kill or injure due to their own irresponsibility.

Currently the minimum fine for impaired driving is $50, however in most cases judges levy fines ranging from $250 to $300. Mr. MacGuigan is corrent is saying that these fines don't always "reflect society's disapproval of drunk driving."

Mr. MacGuigan has recommended a mandatory period of prohibition from driving for a first offence and increasing that time period for each subsequent offence.

These comments reflect society's growing concern with drunk driving and they also reflect a growing intolerance for people who insist on trying to drive a car when they can barely walk. Every year in Canada some 2,500 people are killed by drunk drivers. It is estimated that alcohol plays some part in 50 per cent of all traffic accidents. Truly chilling statistics for us to mull over as we enter the Christmas season, traditionally a time of merrymaking, partying and drunk drivers.
- bruce hayes -

Chesterville's Past

23 From the Record Thurs., Nov. 22, 1923

The Canadian McIntosh red apple, founded in Dundas County, has been awarded the prize as the champion dessert apple in the British Empire by the judges at the Imperial Fruit Show in Manchaster. Cox Orange Pippins from British Columbia won the Daily Mail's award of 50 guineas. These prizes only point the way to another one of the thousands of opportunities that are constantly offering themselves to Canadians. Nowhere on earth is the climate better fitted for the raising of apples than in Ontario. Capturing a permanent export market for them is simply a matter of care in raising, selecting and packing the apples. And the business will pay well.

Last night at Finch a five club hockey league was formed for the coming season made up of Berwick, Finch, Avonmore, Chesterville and Winchester. The following officers were elected: Hon. Presidents, A. Sweet, and W.J. Wert; President, George L. McLean, Finch; Vice President, Dr. S.H. Hutt, Chesterville; Sec. Treasurer, B. Cameron, Finch. Ontario Hockey Association rules will be played under affiliation with the Ottawa division.

This week a special census has been taken of the population of Chesterville which is reported to have revealed a total of more than a thousand citizens, a considerably larger number than shown by the assessor's books. The idea behind the special count is to try and have a delivery service inaugurated by the express company, to which we are said to be entitled when the population passes the ten hundred mark. Since the moving of freight sheds by the C.P.R. to a most inconvenient site outside of the municipality, many people would rather pay the higher express rates on small shipments than to make the day's journey to the freight sheds to get their goods.

FINCH News - Luck Hunter, Allan Cameron, Art Love and George McNaughton, one of the local hunt clubs, landed home on the 21st with a deer each. They report an excellent trip with deer quite plentiful. Arthur Ouderkirk, of the Hammond hunt club, also arrived home on the 21st with a nice deer. The 20th, the end of the partridge season, saw a number out shooting with varied success.

The Morewood High School girls gave a debate at the literary society last Friday. Pearle Swerdfeger and Edna Whittaker upheld the affirmative side of, "Resolved that the city boy or girl has a better time than the country boy or girl", and Susie Elliott, assisted by Helen Stenn, argued warmly for the negative side. According to the decision of the judges, the negative made the greater number of points.

43 From the Record Thurs,, Nov. 25, 1943

The regular Annual meeting of the Chesterville Concentrated Milk Producers' Association was held in the Community Theatre Thursday evening, Nov. 18, with about 150 members present. It was noted that many factors are depressing the price of milk; bad milk: bad weather, lack of help, shortness of feed. Another disappointment was the failure of the present subsidy to apply to certain skim milk products in spite of three subsidies on liquid milk and four subsidies on cheese. Another disappointment was the failure of the present subsidy to apply to certain skim milk products in spite of three subsidies on liquid milk and four subsidies on cheese. The war has shown the need for farm organizations, and after the war the need will even be greater.

Radio Forum S.S. No. 10 met at the home of Albert Smith, Angus Smith as convenor, with 17 members present. Among the question to be answered was "Do you think the present system of price control, as it affects agriculture, would have operated more efficiently from the beginning if farmers had understood more clearly the necessity of it?" The Forum's answer to this one was "We think that price control would have operated more efficiently if some of the personnel of the Prices Board had at least some knowledge of practical agriculture". The next S.S. No. 10 Forum is scheduled for the home of Eric Casselman, with Howard Kittle as convenor.

The annual meeting of Holy Trinity Guild was held on Monday, Nov. 22 at the home of Harry Fairbrass. The Sec. Treas. Gladys Fairbrass, reported a successful year's work with all bills paid, and a small balance on hand. Mrs. John Sutherland was elected President in place of Mrs. Earl Gordon, who is leaving town, and Gladys Fairbrass was re-elected as Sec. Treas. Plans were made to hold the next meeting at the home of Mrs. Sharkey in the form of a quilting bee.

A revision of the order of the Prices Board fixing retail maximum prices for certain farm and garden seeds, has been carried out. The new schedule of prices is on the same basis as that established in the order of Feb. 1942, with no increases in prices over that basis except in cases where the prices of commercial grains have been increased by the order.

53 From the Record Thurs., Nov. 26, 1953

The 1953 campaign for funds on behalf of the Red Cross went over the top when the returns from the canvass undertaken by Morewood Women's Institute were received. The sum of $140.45 brought the total receipts for the year to $852.45 and the Chesterville and District Red Cross Society thus feels encouraged by the splendid response shown.

A new Hammond Electric Organ, recently installed, was used for the first time last Sunday morning at St. Mary's Catholic Church here. The fine instrument marks another step in the modernization programme of the church property that was started a couple of years ago by the Pastor, the Rev. S. Lesage.

A large gathering of interested parents and others gathered in the Community hall on Monday night to witness a short and impressive ceremony. The time had come on the road of Scouting for four members of the Cub Pack to move ahead in the ranks of the Scouts. They were Bob Gilroy, Bob Smith, Charles Graham and Bill Lannin.

The annual meeting of the Ladies' Lawn Bowling Club was held on Friday evening, Nov.2, at the home of Mrs. T. Klingvall. Reports showed a successful season of bowling, with 14 members taking part.

Another 'Watch' program

FINCH (Staff) - Residents of the southern part of Finch Township, including the communities of Berwick and Finch, are reminded of the Neighborhood Watch meeting which will be held at the Finch Community Hall on Tues., Dec. 13 starting at 7:30pm. The meeting is being held to see if there is enough interest in starting a Neighborhood Watch program in the area. The meeting will be addressed by Long Sault OPP Const. Bernie Gadbois, the crime prevention officer for the area.



Record Photo by Nibor Sirrom -

Plan giant 1984 reunion for Commonwealth Flyers

The Editor:

A world reunion, to end all wartime aircrew reunions, will take place Sept. 6-9, 1984, in Winnipeg, Canada, for all nationalities who have ever flown in an air force of the British Commonwealth.

The purpose is to reunite comrades who have a special bond between them, by virtue of their unique experiences and recognize contributions to the peace and freedom we have enjoyed for almost four decades.

Four days of activities are on the program, including Command reception rooms, a banquet, concert and ball, a visit to a flying training station, an air show, gala luncheon, static displays and a cenotaph parade and memorial service.

Previous reunions were held in 1970, 1976 and 1980, each one being larger and more spectacular than the others. Registrations are well ahead of previous reunions, mostly from flyers who attended one or more of the previous ones.

Special air fares and charter flights are being arranged to bring former airmen from other Canadian provinces and abroad. Registrants will be kept informed.

Write now, or phone (204) 489-9256, either to register or get further information. Registration is $105 (Canadian), plus $95 for wives. A hotel deposit of $50 also is required for each person. The address is Reunion '84, P.O. Box 2639, Winnipeg, Canada, R3C 4B3.

Yours truly,
Allister McDiarmid
Reunion Publicity committee

THE CHESTERVILLE RECORD
REGISTRATION NO. 0242
SECOND CLASS MAIL
A ST. LAWRENCE PRINTING CO. LTD. PUBLICATION

P.O. Box 368 — Chesterville — 448-2321 - 2322

Subscription Rates: $15.00 per year, within a 40 mile radius of Chesterville, $17.00 per year, outside the 40 mile radius, U.S.A. and Foreign $30.00 per year.

ROBIN MORRIS ..... MANAGER
BRUCE HAYES ..... EDITOR
W."WOODY" LAPRADE ..... ADVERTISING MGR.
TULLIO ORLANDO ..... SPORTS EDITOR

The Farmer's Wife

by Wyn Thompson

November arrived in a burst of sunshine and balmy air. Haze hung blue-grey around the edges of the world. "Indian summer for sure," said my friend at the country store.

But now, a few days later, the plot thickens. Rain came in the night lashing the windows in its fury. Next morning, the trees stared down black and nude on a waiting world.

The potatoes, apples, pumpkins, and squash are in the cold storage; the grain and corn are harvested; the fields are all plowed and the stack of almanacs, catalogues, and farm periodicals grows tall by the Farmer's chair. A summer's reading to be done during the late autumn and winter.

The almanacs intrigue me most. I check the weather for the month of Christmas. Here's what is in store for us," Balmy and mild turns to bleak and wild. Get out snow fences before the blast commences. Fire up the stove, please, then cut down your Christmas trees. No more to tell - a snowy farewell."

Were you ever told when a child, "Children are to be seen and not heard"? This must be the premise upon which it was founded, "Teach your child to hold his tongue; he'll learn fast enough to speak." - The Old Farmer's Almanac.

I then turned to a catalogue for I have never outgrown the pleasure of leafing through its beautifully illustrated pages. I recall thumbing through the "wish book" in early autumn, and making a wonderful dream list for Santa Claus. I see my grandchildren indulging in the same pastime today. It is an enduring pleasure.

Do you remember 'sending away' for something? You would look one day at your worn black skirt and fading blouse, contemplate the funds set aside for a rainy day, and reach for the catalogue and pen. The postman was met at the end of the lane the next morning and the money given over so that he might secure a money order for you when he returned to the village post office.

When I hear of post office slowdowns and strikes, I recall with gratitude and pleasant memories the rural postmen I have known. Out in all kinds of weather. Delivering everything from drug prescriptions to bread during bad weather or family crises. The postman was the lifeline to the outside world. Each an entity unto themselves and knowing the full meaning of the word service.

Once the postman agreed to get your money order for you and drove away, the anticipation of a pleasant surprise set in and you awaited the postman's delivery of your purchase.

Going to the store and choosing a costume was fine, too, but it had none of the risk-taking factors in it. Will it fit? Will it be the right shade? Will the colour suit me - indeed, flatter me? And one learned to accept disappointment with maturity. "Out of stock - to be shipped later" were not uncommon phrases. One learned patience.

Reading the catalogue is like experiencing a travellogue. Today's catalogue readers can even order tinned hams, fruit cakes, cookies of every kind, smoked oysters, English countryside jams and jellies, meaty nuts and candies galore. But still today, reading, ordering, receiving, opening, re-wrapping in gift wrap, giving - a gift from the catalogue provides one with hours of interest and activity.

This nippy weather reminds me that Christmas and winter are both near at hand. "The weather is due to change this week," I told the Farmer as I looked at the calendar after supper. "It never fails to be cold and raw for Remembrance Day. The pros and cons of acknowledging this day goes on and on until one wishes they'd give themselves a shake over it and get on with the business of living."

I glanced at the Farmer awaiting a response on the weather. He didn't refute my statement; in fact, he didn't say anything. But that didn't stop me. "I support the retention of Remembrance Day as a holiday. It does us good to pause and think about the events that prompted the establishment of such a Day. Or think about it on the run for that matter, for there are many people who never cease to pause, even for a minute. But it is a rare breed indeed, who is not aware of "The Day" and the futility of the events that spawn it. And are thankful if they can yet go on their way unscathed - laughing, living and celebrating that fact each in their own way. I got down off my soap box; no one was listening.

A few errant snowflakes floated down as I drove home from work along darkened roads. The change in time makes quite a difference now. When the time changes I always feel like entering my snug home at day's end and never stirring out until the next morning. And not even then, if the weather's frightful.

From some corner of my mind, I recalled from my childhood days, my father's aunt singing, "all are safely gathered in, ere the winter storms begin." I didn't understand the word's then although I remember being duly impressed with the sweet voice emenating from the corner of the parlour where she sat pumping the old reed organ.

Rain came in the night then turned to snow and by the time it stopped the next day we had a considerable accumulation of snow on the ground. A record for the first week of November, I read in the weekend paper.

When I arrived safely home that night after seeing car after car securely anchored in the ditch, I turned to the Old Farmer's Almanac to read, "Mop up those raindrops." Close, eh? Could have been snowflakes they felt should be mopped up. The road crews were doing just that, all up and down the valley where the measurements of snow on the ground varied for five to 15 centimetres.

The first snowfall encourages thoughts of Christmas, and stirs up Christmas memories. There is a return to handmade gifts, I note with pleasure. Craft sales abound. And as I stir around in my kitchen, I recall how I thrill to the gift of a pan of buns, a jar of jam or jelly from the gift-givers kitchen.

It is now time to enjoy this turn toward Christmas and winter.



DUNDAS COUNTY NATIONAL 4-H CLUB WEEK

WE'RE PROUD TO SUPPORT OUR 4-H CLUB

The 4-H Club has done a great job in preparing our young people for the future. The boys and girls, young men and women between the ages of 9 and 19, are taught to respect their environment, work to better their community and become self-reliant and responsible individuals. By taking an active role in the 4-H experience, they're having fun as they do important work across the nation ... from anti-pollution projects in the cities ... to livestock and agricultural projects on the farms. They're working for tomorrow ... let's proudly salute them today! Keep up the **great** work, 4-H'ers!

Employment and Immigration Canada / Emploi et Immigration Canada
Canada Farm Labour Pool / Les services de main-d'oeuvre agricole du Canada
CANADA FARM LABOR POOL
CHESTERVILLE — 448-2311

CRUICKSHANK CONSTRUCTION LTD.
MORRISBURG — 543-2978

JACK MacMILLAN FUELS LTD.
TEXACO DEALER
CHESTERVILLE — 448-2360

Century 21. McIntosh & Proulx 774-3990
BICCUM McINTOSH 774-2832
WINCHESTER

RIDEAU AUCTIONS INC.
MANAGER
HUNTER McCAIG
WINCHESTER — 774-2737

RALPH BUTER CONSTRUCTION SERVICES
WILLIAMSBURG — 535-2820

Nestlé
DIVISION of NESTLE ENTERPRISES LTD.
CHESTERVILLE

ROGER SALMON MASONERY CONTRACTOR
CHESTERVILLE — 448-3683

H.D. TILE DRAINAGE LTD.
HENRY DOORNWAARD
Metcalfe Ont.
821-2268

LAS-ER-PLANE
Renny Van Gilst, 448-3074
Marcel Robinson, 984-2541
Box 575, Chesterville
EAST-ONT. LAND IMPROVEMENT LTD.
TILE DRAINAGE CONTRACTORS
We AIM to do our LEVEL best.

NEIL FLEGG CARTAGE
NEWINGTON — 984-2513

CLOVERDALE 1894 - 1983
AULT FOODS LTD.
WINCHESTER — 774-2310

CHESTERVILLE AGRICULTURAL SOCIETY

North Dundas Notebook

By
Laura Hunter
and
Irene Jansen

Career week was initiated with a bang last Monday as a presentation was made by the Armed Forces to all interested students. Earlier that same day the library annex was occupied with history (political science) students listening to a very interesting talk by Jack Cross, retired member of the council, and native of Chesterville. Our learned guest told some entertaining stories concerning his job and his association with the five Prime Ministers he worked under. At the school day's end, students picked up chocolate bars to bring home and sell to sweet-toothed neighbours; however, many of the chocolate bars were doomed for death even before the bus ride home was over.

On a musical note; the choralists of N.D.D.H.S. tried out for the short Christmas Musical being organized by Rev. Bert deBruijn. Tryouts of a different nature were also held on Thursday, specifically, those for basketball. Junior and Senior basketball boys practiced in preparation for another season of county-trotting.

The morning after we received the long-awaited news of which trivia pursuers survived tryouts to form the North Dundas Reach for the Top team. Members are Hugh Craig, Peter Hay, Richard Fox, Caren Wu and John Wu, all of whom are exercising their skilled buzzer-pushing fingers in preparation for next week's premiere against Seaway. This same news breaking day was Woman's Day in Career Week as enthusiastic students (generally female) attended a lecture on surprisingly enough, Careers for Women.

Talking about days of the week, Thursday was one of varied emotions. Much to their dismay, students were bused away early that fateful day in order to go home and prepare themselves for the complimentary (and other) comments passed from teachers to parents. We as students can only guess at what our parents and loving teachers really say about us when we're gone.

Talking about goings on in the school gymnasium on Wednesday, Nov. 16 North Dundas's talented band, under the direction of Mr. St. Louis, will be giving a concert there beginning at 8pm. So come on all of you music lovers, support our band and enjoy an inexpensive and fun musical interlude.

In recapturing the events of last week, Friday stands out, it being the day of remembrance of the soldiers, on both sides, who fought in our catastrophic wars to protect the freedom that most students take for granted today. Although it is hard for us as students, with perspectives limited to family squabbles, to imagine the horrors of war, we can relate to a more modern military dilemna, the threat of nuclear war. The idea that our leaders are continually building up their weaponery. despite the dreadful evidence of war's futility from the past, seems incredible. "To remember is to end all war." That is the message some students hopefully got from last Friday's ceremony.



Remembrance at Morewood

Kim Murdock, a 17-year-old Grade 12 student at North Dundas, needed a little bit of assistance on Friday as she played The Last Post for Remembrance Day service held at the Morewood cenotaph. The day began at 10:30am with a service at the Morewood Public School, then the Legion members, school children and local businessmen marched up the street for the wreath laying ceremony at the cenotaph. record photo - hayes

Tile drainage survey released

TORONTO (Staff) - The Ontario ministry of agriculture and food (OMAF) has just released a province wide survey of agricultural land use and farm tile drainage.

The inventory - funded by a grant from the Board of Industrial Leadership and Development - goes into more land use details than previous surveys did, examining agricultural land use, the type, location and extent of farm tile drainage and municipal drainage systems.

"This will be an invaluable tool for local planners, providing a more detailed overview than past maps that used general labels for land use such as urban, crop and-or woodland," minister Dennis Timbrell is quoted as saying in a news release announcing the publication of the survey.

The study shows variation in crop management from farm to farm whereas previous surveys transferred information from aerial photos onto small-scale maps that did not recognize individual farms.

The agricultural resource inventory section of the study contains more than 1,000 maps offering a township-by-township picture of drainage and agricultural activities. Mr. Timbrell points out that this is the first time that comprehensive drainage information has been compiled on this scale in an easy to understand format.

Dunbar euchre

DUNBAR (Special) - The winners of the Dunbar euchre held on Mon., Nov. 14 are: Bessie Flegg, ladies high; Marg Whitteker, ladies second; Wray McPherson, mens high; Morres Korevaar, mens second; Norma McMillan, door prize.

TRI COUNTY CRAFTS'
WELCOME TO OUR
BIENVENUE À NOTRE Christmas
CRAFT SALE



NOVEMBER
18, 19, & 20
CORNWALL CIVIC COMPLEX
SALON B (DOWNSTAIRS)
FRIDAY : 12 NOON – 9:00 p.m.
SATURDAY : 10:00 a.m. – 6:00 p.m.
SUNDAY : 12 NOON – 5:00 p.m.
For more information please call 932-1064 or 932-7564

W. Basil Rowe, 83, dies Nov. 11

William Basil Rowe, 83, died at the Dundas Manor on Fri., Nov. 11, 1983.

Mr. Rowe, a resident of 11 Mille Roche Road in Long Sault, was a retired funeral director and funeral salesman in Chesterville. At one time Mr. Rowe operated a funeral business in Chesterville.

He was born on March 12, 1900 in South Plantagenet Township, the son of George Frederick Rowe and Isabella (nee Franklin).

He was predeceased by his first wife Ella Mae Coons and is survived by his second wife Gertrude Mae (nee Hutt), daughters Shirley Picard of Weston, Marion Marcellus of Winchester, brother Leslie Rowe of Riceville, grandchildren Heather Picard, Melvin, Larry and April Dawn Marcellus.

The funeral was held from the Vice and Craig Funeral Home in Chesterville on Mon., Nov. 14 at 1:30pm. Rev. L.M. Ferguson and Rev. William Taylor officiated and interment followed at Maple Ridge Cemetery. Pallbearers were Dudley Craig, Morris Beckstead, Jack Fulton, Stewart Allan, Bill Fulton and Roger Poirier.

Seniors visit Almonte

CHESTERVILLE (Special) - The Chesterville Senior Citizens sponsored a bus trip to Almonte on Wed., Oct. 19. Many interesting places were visited and everyone had time for shopping and dinner.

On Wed., Oct. 26 the club hosted the Matilda-Dixons Corners club. More than 100 attended and enjoyed a dinner.

Later in the afternoon Chesterville president Mrs. V. Beckstead officially welcomed all members and guests to the gathering. Mrs. York read the minutes of the last meeting and Harlan Helmer gave the treasurers report.

The entertainment got underway with the club's men's quartet singing several songs. That was followed by various musical performances and hymns.

The club will next meet on Wed., Nov. 30 for a pot luck dinner.

Euchre winners

FINCH (Special) - The Finch Friendly Circle held a Euchre in the Community Hall on Nov. 4.

Winners in the ladies division were: Irene Locey, Laura Beehler and Elva Ouderkirk. The gen't winners were: Clifford Locey, Bert Whittaker and Edith Waldroff. Skunk prizes went to Mrs. McMaster and Cliff Garrett. The door prize winner was Theo Armstrong.

Mrs. Struthers, Muriel MacMillan, Edna Barclay and Irene Locey were the 50-50 draw winners.

The next Euchre is to be held Nov. 18, and everyone is welcome to attend. Admission is $1.

The
BROOKSLYN
CHESTERVILLE
PHONE: 448-2804



FAMILY RINGS
10K GOLD
(FROM $100.)
ORDER BEFORE DECEMBER 1st, 1983
'A personal gift from the family'



THE GREATEST EVENT OF THE ENTIRE YEAR
Mix & Match Bedding

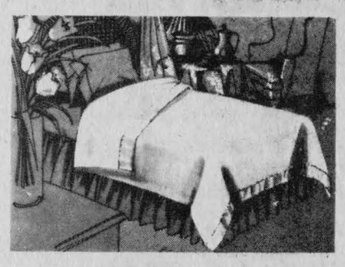

SALE
Mattresses and boxsprings, at fantastic values.
FREE Corsage with each purchase
during our
6th anniversary celebrations
1 Week Only — Nov. 18 to 25



Special Purchase
of well known mattresses
½ Price
off manufacturer's suggested list price.
Choose your price and firmness.

John Ellis
Home Furnishings and Carpet Centre
Main St., Winchester 774-2636

15% Off
all lamps and paintings

Red & White Owner Operated
Red&White



fresh chickens
Canada grade "A" eviscerated
1.14-1.36 kg or 2 1/2-3 lb. avg.
2.40/kg / 1.09 lb.



french fries
Valley Farms frozen straight cut 1 kg pkg.
.49



Full-O-Juice oranges
product of Florida
5 lb. bag
1.59

bologna by the piece 3.51/kg 1.59/lb.
quartered chickens fresh cut wings backs attached 2.62/kg 1.19/lb.
cooked ham 175 g pkg. 1.69
rindless bacon 500 g pkg. 2.29
baby foods strained 4.5 fl. oz. jar 3/1.00
vegetable soup Campbell's condensed 10 fl. oz. tin .35
Canada no. 1 potatoes product of Ontario 10 lb. bag 1.59
cauliflower product of U.S.A. Canada no. 1 each 1.78
red delicious apples product of B.C. Canada extra fancy 1.50/kg .68/lb.
cucumbers product of U.S.A. Canada no. 1 each .33

jumbo polish loops 4.83/kg 2.19/lb.
Maple Leaf, 250 g pkg. smoked sausage sticks 1.89
fresh cut boneless chicken breast 9.46/kg 4.29/lb.
Canada grade "A" eviscerated 1.8 kg or 4 lb. up, fresh or frozen roasting chickens 2.84/kg 1.29/lb.
Maple Leaf boneless smoked picnics 3.95/kg 1.79/lb.
454 g pkg. skinless wieners 1.89
Kraft macaroni & cheese dinner 2/.89 225 g box
Savarin dinners beef, chicken, swiss steak or turkey frozen 1.29 11 oz. pkg.
product of U.S.A., Canada no. 1 spanish onions pkg. of 2 1.09
product of U.S.A., Canada no. 1 mini carrots 12 oz. pkg. .69
no name™ natural, seedless or golden raisins 500 g pkg. 2.49

WE CARRY YELLOW & BLACK LABEL NO NAME™ PRODUCTS

bakery specials
675 g loaf
Ont. Only
whole wheat bread .79

Aylmer fruit peach slices, halves or Bartlett pear halves 19 fl. oz. tin .89
York vegetables frozen fancy corn, mixed vegetables or peas 1 kg pkg. 1.69
Boston bluefish in batter frozen Highliner 350 g pkg. 1.49
cheese slices Maple Leaf skim milk or Canadian processed 500 g pkg. 2.79
Pepsi soft drinks or Diet Pepsi, Pepsi Free, sugar-free Pepsi Free, Mountain Dew 750 mL btle. 2/.89 + 30¢ per btle. deposit
fabric softener Fleecy 3.6 L btle. 2.69

more groceries
instant 500 g jar Cadbury hot chocolate 2.59
freeze-dried regular or decaffeinated Taster's Choice coffee 227 g jar 6.49
assorted, box of 6 env. Carnation instant breakfast 2.09
breakfast cereal, 400 g box Post Bran Flakes .89
assorted Quaker Harvest Crunch cereal 425-450 g box 1.69
Robertson's red currant jelly or pure, 250 mL jar ginger marmalade 1.69
Canada no. 1 liquid beehive Billy Bee honey 500 g jar 1.99
1 L btle. Mazola corn oil 2.19
pearshaped Maple Leaf ham 454 g tin 3.79
French's chilli-o or sloppy joe seasoning mix 134 g/1.5 oz. env. .59
Club House, 39 g cont. ground black pepper .99
beef or chicken Oxo cubes box of 18 1.49
assorted canned (in chicken sauce) Chef-Boy-Ar-Dee 425 g tin .89
assorted sauce-n-savoury, 175 mL jar baking sauces 1.19
Shirriff, 15 oz. box lemon pie filling 1.39
assorted Neilson's granola bars 9 oz. pack 1.69
assorted Neilson's family bars pack of 1 .89
assorted Society dog food 14.75 oz. can 2/.89
deodorant or non-deodorant Kotex lightdays box of 30 2.49
assorted Dial bar soap pkg. of 3 2.29
400 g cont. Ajax cleanser .75
powdered laundry, 6 L box Bold 3 detergent 4.99
Quikki sandwich bags pkg. of 100 .99
Save-all waxed paper 30 m box 1.29

frozen & refrigerated
salted 1 lb. print Gay Lea butter 2.35
frozen banana, chocolate coconut or lemon, 12 oz. pkg. Farmhouse cream pies 1.39

baby products
assorted 8 oz. box baby cereal 1.39
Johnson & Johnson baby oil or baby shampoo 250-150 mL btle. 2.99

Prices effective until closing Saturday, November 19, 1983 at participating Red & White stores. We reserve the right to limit quantities.

FINCH RED & WHITE
OWNED & OPERATED BY ELBURN AND JEANNINE DUFFY
STORE HOURS:
MON.-SAT. 8AM-6PM
FRI. 8AM-7:30PM
SUN. 10AM-1PM
PHONE 984-2268

Shop Chesterville Stores this Christmas!

$500.- worth of FREE GIFT CERTIFICATES

SPONSORED JOINTLY BY THE CHESTERVILLE RECORD AND CHESTERVILLE CHAMBER OF COMMERCE



Be A Winner — Register Today

Draw will be made December 10, 1983

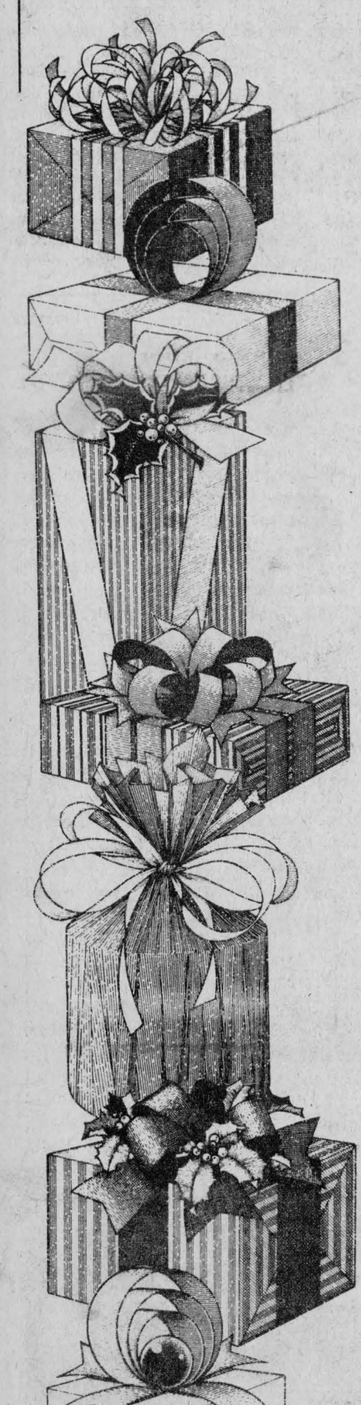



$500 DRAW

NAME _____
ADDRESS _____
PHONE _____

Al-Mor Ladies Wear
CHESTERVILLE
448-3370



DEPOSIT THIS COUPON AT THE ABOVE STORE ONLY

$500 DRAW

NAME _____
ADDRESS _____
PHONE _____

YOUR COMMUNITY SHOPPING CENTRE
A.T. DAVID & SONS
CHESTERVILLE — 448-2370

DEPOSIT THIS COUPON AT THE ABOVE STORE ONLY

$500 DRAW

NAME _____
ADDRESS _____
PHONE _____

Bill's Appliance
Sales and Service
CHESTERVILLE — 448-3509

DEPOSIT THIS COUPON AT THE ABOVE STORE ONLY

$500 DRAW

NAME _____
ADDRESS _____
PHONE _____

MIKE DEAN BUTCHER
CHESTERVILLE — 448-2822

DEPOSIT THIS COUPON AT THE ABOVE STORE ONLY

$500 DRAW

NAME _____
ADDRESS _____
PHONE _____

Pro *Byers*
BUILDING SUPPLIES
AND PRO HARDWARE
CHESTERVILLE
448-3318

DEPOSIT THIS COUPON AT THE ABOVE STORE ONLY

$500 DRAW

NAME _____
ADDRESS _____
PHONE _____

CURRAN CARPET CENTRE
(FORMERLY SOUTH END CARPET CENTRE)
CHESTERVILLE — 448-2068

DEPOSIT THIS COUPON AT THE ABOVE STORE ONLY

$500 DRAW

NAME _____
ADDRESS _____
PHONE _____

UNITED CO-OPERATIVES OF ONTARIO
CO-OP
CHESTERVILLE **448-2377**

DEPOSIT THIS COUPON AT THE ABOVE STORE ONLY

$500 DRAW

NAME _____
ADDRESS _____
PHONE _____

THE BROOKSLYN
JEWELLERY & GIFTS
CHESTERVILLE — 448-2804

DEPOSIT THIS COUPON AT THE ABOVE STORE ONLY

$500 DRAW

NAME _____
ADDRESS _____
PHONE _____

B & E TOYS
CHESTERVILLE — 448-2083

DEPOSIT THIS COUPON AT THE ABOVE STORE ONLY

$500 DRAW

NAME _____
ADDRESS _____
PHONE _____

FULTON BROS. LIMITED
Hours: Tues. - Sat., 8 - 6 p.m. Fri. - 8 - 9p.m.
Better Living Starts at Home 448-2345
HITACHI
TV & APPLIANCES Sales & Service 448-2135

DEPOSIT THIS COUPON AT THE ABOVE STORE ONLY

$500 DRAW

NAME _____
ADDRESS _____
PHONE _____

SEAWAY VALLEY PHARMACY
CHESTERVILLE — 448-2492

DEPOSIT THIS COUPON AT THE ABOVE STORE ONLY

$500 DRAW

NAME _____
ADDRESS _____
PHONE _____

BERNIE'S FURNITURE & CARPET CENTRE Chesterville 448-2927
WE'RE NOT BEYOND THE FRINGE . . .
WE'RE JUST ON THE EDGE OF TOWN
MAIN STREET SOUTH

DEPOSIT THIS COUPON AT THE ABOVE STORE ONLY

- ***All gift certificates must be used before December 31, 1983***
- ***$1.00 purchase required with each ballot to enter.***
- ***You need not be present to win.***
- ***Register as often as you can.***
- ***You must be 16 years of age to be eligible.***

Bonne Valeur BV AMEUBLEMENT FURNITURE Best Value
VISA master charge
BUSINESS HOURS
Mon. - Wed. — 8am-6pm
Thursday — 8am-9pm
Friday — 8am-10pm
Saturday — 8am-4:30pm
BENOIT FURNITURE LTD.
CRYSLER — 987-2012
BOX SPRING AND MATTRESS
The Month Nov. Only!
SALE
54", Reg. $760.
Nov. Special
Less 33% ... $500.
QUEEN SIZE,
Reg. $840.
Nov. Special
Less 33% ... $560.
NOW! "The Doctor's Bed" A SLEEP SYSTEM DESIGNED BY A DOCTOR OF OSTEOPATHY Dr. Fuller especially for persons who experience morning backaches.

Donuts and displays at Post Office

CHESTERVILLE (Staff) - If you made a trip to the post office last Wednesday you were in for a surprise.

It was Customer Appreciation Day, and there was free coffee, doughnuts, bookcovers, and a display of collector's stamps on display. The idea for the day came from Elizabeth Toupin, Postmaster at the Long Sault office. "I started it originally for my own customers," Mrs. Toupin said, "and since then it has just grown."

Mrs. Toupin has previously organized Customer Appreciation Days in Long Sault, Iroquois and Morrisburg. "We have planned them for Ingleside, Winchester and Williamsburg as well," she said.

Part of the display at the Chesterville Post Office included stamp collection packages, which are produced by Canada Post. "A lot of people don't realize what we have," Mrs. Toupin said. Many items, including a collection of Inuit heritage stamps, aircraft souvenir packs, endangered wildlife stamps, and a souvenir collection from 1983, are available at the post office. Items that are not in stock at the post office can be obtained by the Philatelic Service of Canada Post.

Mrs. Toupin said that the Customer Appreciation Days have been well received. "People seem to really enjoy it," she said.

Micheal Rapsey, media relations, Canada Post, said the philatelic service of the post office has been in operation for a number of years. "Stamp collecting is a widespread hobby," he said. "It generates about $24-25 million in revenue for Canada Post.

In larger post offices there is a special philatelic window, where you can buy or order stamps. Many small post offices have collections, or forms where stamps may be ordered, he said.

"Stamp collecting is not new," Mr. Rapsey said. "What is new is the fact that there is a lot more effort in trying to expand the market and trying to bring stamp collecting to the public."

Mr. Rapsey said that there are unique collections for people who are interested in trains, or ships, for example. There is a stamp collection for almost everyone, he said.



Post Office says thanks

Glenn Cougler, Postmaster of Morrisburg, Elizabeth Toupin, Long Sault Postmaster, and Stuart Allan, Chesterville Postmaster, look through some of the stamp collections on display as part of Customer Appreciation Day last Wednesday at the Chesterville post office. The display included some post office memorabilia, stamp collections and Christmas gift ideas.

record photo - maskell

Measures to protect your Xmas parcels

OTTAWA (Special) - With a large volume of Christmas parcels expected to be sent through the mail again this year, Canada Post has advised that proper packaging and addressing will ensure on-time, safe delivery.

Fragile articles should be packed in rigid boxes and protected on all sides with cushioning material such as crushed newsprint, tissue paper or cardboard. Boxes should also be sealed firmly and all seams covered with strong packaging tape.

Items which could be damaged if bent in transit should carry the words "Do Not Bend" written in block letters above the address.

Parcels may be insured against possible loss or damage. Postal rates vary depending on the destination, weight and speed of service required by the sender.

The rate for cards and first class letters within Canada is 32 cents, 37 cents to the United States, and 64 cents for international destinations other than the U.S.

Our error

In an account of the Chesterville Remembrance Services carried in the Chesterville Record on Wed., Nov. 9 the Trinity United Church Women were inadvertently left out of the list of those groups and individuals who laid wreaths at the cenotaph.

Casselman Fund at $3,290

CHESTERVILLE (Staff) - If area residents are as generous in their contributions as Eric Casselman was to his community, a fund set up in his honor should have no trouble reaching its goal.

Tim Woods, Chairman of the Eric Casselman Memorial Fund, said that his committee is hoping to raise at least $25,000. The Chesterville Rotary Club has organized the memorial fund in Mr. Casselman's name, and donations will be used to purchase equipment for the Winchester District Memorial Hospital new laboratory expansion.

A mailing campaign, which lasted from Nov. 7 to Nov. 14, saw about 1,000 letters seeking contributions to the Fund go out to Chesterville and district residents.

The letter notes that Chesterville and district lost an exceptional person when Eric Casselman died July 11, 1983. "For many decades Eric Casselman worked on behalf of Chesterville and Winchester Township. He never stopped striving for the betterment of people and organizations in this vicinity," the letter states.

"The sole purpose of this fund is to assist in the purchase of equipment for the Winchester District Memorial Hospital. This hospital meant so much to Eric Casselman and represents the main purpose of his endeavours - the improvement and well-being of his fellow men and women. Eric Casselman supported the development of the hospital from its start, and continuously worked on its behalf. He served as Chairman, Board of Governors 1963-1965."

Mr. Woods said that a telephone campaign will also be organized to seek contributions. As of yesterday, $3,290 had already been contributed to the Fund, he said.

Mr. Woods said that donations will only go towards laboratory equipment, and noted that the hospital may be holding fund raising of its own for the expansion itself. He said that his committee has received a list of needed equipment from the Hospital, but will wait until all the contributions to the Eric Casselman Memorial Fund were in before deciding what type of equipment will be purchased.

Receipts, for tax purposes for donations of $10 or more, will be mailed out shortly after the completion of the campaign, Dec. 31, 1983. Mr. Woods said that contributions may also be made after Dec. 31. Contributions may be mailed to the Rotary Club Chesterville, Ontario K0C 1H0, or may be deposited in accounts at the Bank of Nova Scotia of Toronto Dominion Bank in Chesterville. A slip including your name, address and amount donated should also be included with your cheque or money order

November 9 funeral service held for school teacher Donna Simms

Mary Donalda (Donna) Simms, 51, died at her Mountain Township home on Mon., Nov. 7, 1983.

Mrs. Simms was a school teacher and had lived on Lot 6 Concession 6 of Mountain Township. She was born in Mountain Township on Jan. 22, 1932, the daughter of the late Joseph Hyndman and Blanche Lockerbie. She was predeceased by her parents and husband Carl Lloyd Simms and is survived by sons Paul, Glen and Dale, sister Mrs. Bill (Corienne) Wilson of Winchester, brothers Lanson Hyndman of Mountain and Clair Hyndman of Ottawa and granddaughter Krista.

Funeral services were conducted from the Vice and Craig Funeral Home in Winchester on Wed., Nov. 9 at 2pm. Rev. William and Frances Hare officiated and interment followed at the South Gower Cemetery. Pallbearers were Carl Bryan, Don Erwin, Howard Beaudette, Carson Taylor, Harry McNeill and Wilmer Willis.

Ministerial Assoc. discusses therapy

INKERMAN (Special) - Members of the Dundas County Ministerial Association met on Monday morning at the Wesleyan Church parsonage in Inkerman for their regular monthly meeting.

The 14 members attending listened to Peter and Barbara Dawson of Morrisburg lecture on the Primal Therapy. Using a variety of material the two outlined all aspects of Primal Therapy, including confession, admission, personal and individual aplication.

A discussion followed and Rev. Doug Tatten thanked the guest speakers. Devotions were conducted by Rev. Tatten, the host pastor, who read Psalm 111 and offered prayer. Closing prayer was offered by Peter Dawson.

ADVERTISEMENT

How's Your Hearing?

Toronto—An offer of special interest to those who hear but do not understand words has been announced by Beltone. A non-operating model of one of the smallest Beltone aids of its kind will be given to anyone requesting it.

Send for this model, put it on and wear it in the privacy of your own home. While many people with a hearing loss will not receive any significant benefit from any hearing aid, this model will show you how tiny hearing help can be. It is not a real hearing aid, and it's yours to keep. The actual aid weighs less than a fourth of an ounce, and it's all at ear level, in one unit.

We suggest you write for your model now. Again we repeat, there is no cost, and certainly no obligation. Thousands have already been mailed, so write today to Dept. 39901, Beltone Electronics of Canada, Ltd., 124 Connie Crescent, Unit 4A, Concord, Ontario L4K 1B1.

Students travel back to 1860

MORRISBURG (Staff) - Students at St. Mary's School in Chesterville were among the elementary students from grades three to eight to take part in education "1860's style" at Upper Canada Village.

The purpose of the program was to give twentieth century children an apreciation of the heritage of Eastern Ontario and insight into the process of learning in the nineteenth century.

Apprenticing was the main method of teaching children in the 1860's. Visiting school students had the opportunity to learn skills and perform tasks similar to apprentices of the day.

Students were also able to consider the importance of learning the variety of domestic skills necessary to sustain a family of this period. Teachers received an information booklet prior to their students' visits which included suggestions for preparatory work and discussion topics to follow up the visits. Schools in Stormont, Dundas, Glengarry, Leeds, Grenville, Lanark and Ottawa took advantage of the two-and-a-half hour program.

Dianne Brydon, Education Officer, said that there was a great response to the sessions. "The children do learn a great deal," she said, "and at the end of the programme have a greater appreciation for the advantages of both the nineteenth and twentieth centuries."

HELP CANADIANS BREATHE EASY. Support Christmas Seals Give to your Lung Association

VOLUNTEER WORK DAY
Sponsored By Stormont Jr. Farmers
For Senior Citizens and the Disabled for Household and Fall Work
All work done *Free of Charge!*
Please call a member in your area on Nov. 19 between 9-11 A.M.
Finch - Henry Teplate 984-2437
Avonmore - Ian Lang 346-2246
Newington - Jeff Waldroff 346-5472
Long Sault & Ingleside - Brita Ball 534-8394
Berwick - Mike Kearns 984-2348
Moose Creek - Nicole Villeneuve 538-2461
St. Andrews - Stephen Maloney 932-8266

AUTO SALES
Quality Used Cars
New Cars
FULL SERVICE
LMS Motor Sales
Williamsburg
535-2298 535-2024

Retirement Income... can you really depend on someone else to provide it?
Only you can decide how you wish to spend your retirement years ... a basic living subject to erosion by inflation, or a comfortable lifestyle on your terms over which you can exercise some control. Dominion's Savings Multiplier Retirement Annuity puts you in control with a savings program which may or may not be registered, carries no front end load, policy fees or administration charges. Great options to tailor the plan to your needs and your choice of our favourable daily, one, three or five year interest rates. Call me for more information.
Irvine Rainey
984-2346
When it comes to insurance, it's Dominion for Life
Dominion Life
THE DOMINION LIFE ASSURANCE COMPANY
RR#1 Finch, Ont.

L&A
Dietrich Enterprises
Limited
BULLDOZING
• Fence rows • Bush clearing
• Manure pits • General bulldozing
• Caterpillar D8H, power shift, 270 hp
Dump Truck For Hire
Call: Larry Dietrich
774-2164 anytime

MIRACLE SERVICE
WITH EVANGELIST
PAUL RIPLEY



JESUS CHRIST...THE SAME YESTERDAY TODAY AND FOREVER
7:45 EVERY EVENING
NOV. 24 to 27
(24th at Chesterville Christian Fellowship, 25th to 27th at Chesterville Public School)
12-2
COME EXPECTING A MIRACLE

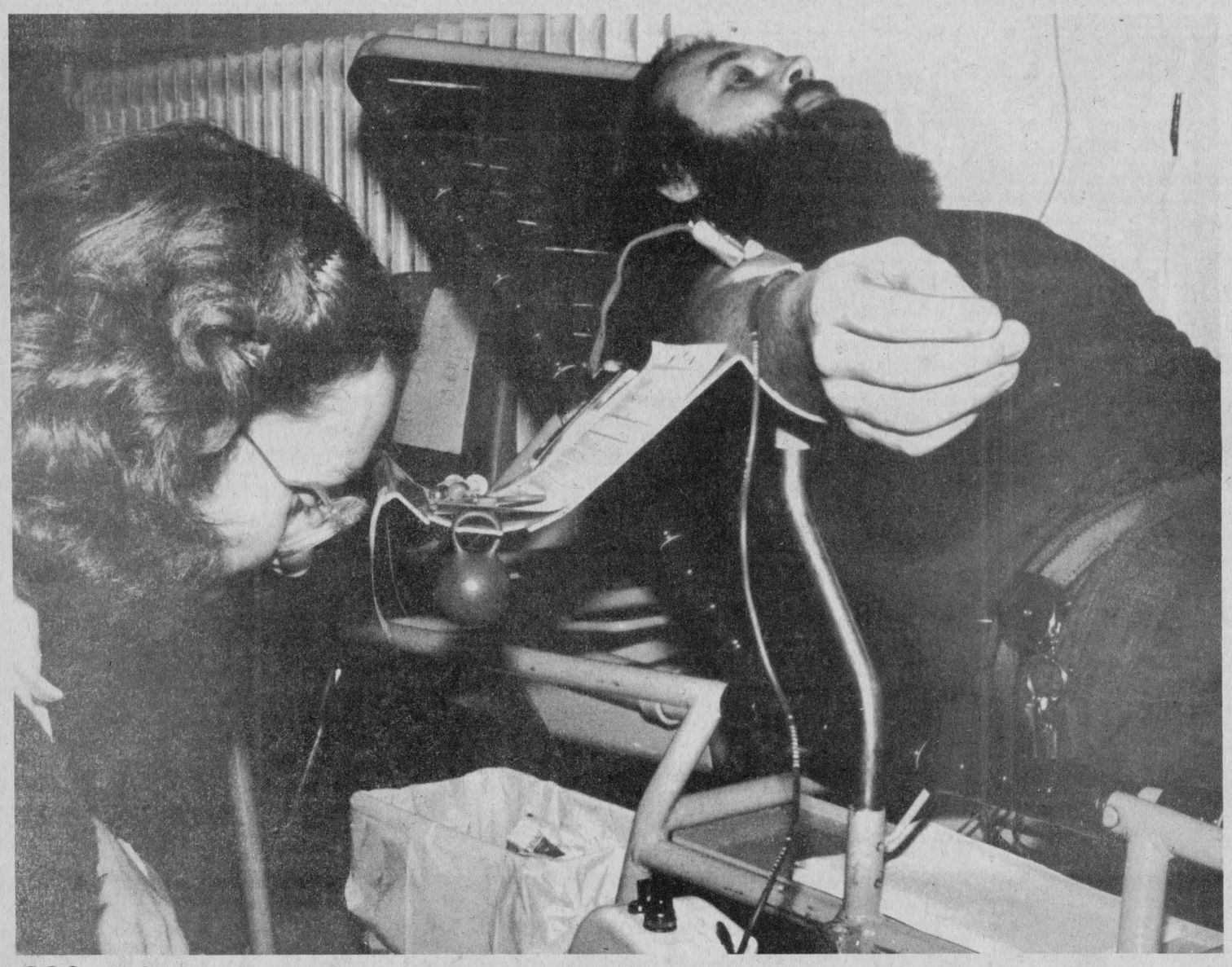

220 units collected

A Red Cross nurse checks on Glenn Beckstead, Morrisburg, as he donates blood at a clinic last Wednesday. Mr. Beckstead was among the 252 who attended the blood donor clinic at the Winchester District Memorial Hospital. Donations of 220 units of blood were given at the clinic. The next area blood donor clinic is scheduled for North Dundas District High School. record photo - maskell

'NDP only alternative'

Rae rallies troops at convention

FINCH (Staff) - The Dec. 15 byelection in SD and G is an opportunity for the people of the riding to send a message to Queen's Park and tell Premier William Davis just what they think of his government since it was re-elected in the 1981 elections.

That was the message provincial NDP leader Bob Rae delivered to a small handful of party faithful, gathered at the Finch Legion hall Sunday evening to select their candidate for the upcoming election.

Mr. Rae said the voters of SD and G will have the opportunity to deliver one of three messages to Queen's Park, depending on which party wins the byelection.

"If the Tories win the message will be that you are satisfied with the way things are going with the educational system," he said. "That you are satisfied with your kids having to leave the area to find work and then not finding any. That you're satisfied with Hydro rates that are 50 per cent higher than the rate of inflation. That you are satisfied with Aults Food laying off people because the government failed to manage the supply of milk. It will mean that you are satisfied with a government increasingly remote, undemocratic, fat and complacent and one that doesn't care about this part of Ontario.

Mr. Rae warned that a victory for the Liberals on Dec. 15 wouldn't be seen as a vote of support at Queen's Park but rather would be seen as a vote of support in Ottawa.

"No matter how much they try and pretend that there is no relation between the federal Liberals and the provincial Liberals, the hard fact is that a Liberal is a Liberal is a Liberal," he said. "Imagine the breath of life a Liberal win would give Mr. Trudeau and his party in Ottawa on the occasion of a Liberal win in SD and G."

Mr. Rae said the only "positive alternative" in the election was to vote for the NDP, the only party "prepared to do more for the protection of private property than any other party in Canada."

"The other parties have presided over bankruptcies of farms and small business, loss of jobs and high interest rates," he said. "When it comes to programs that help the individual, the NDP is always there. It's time for people to get together and work for a party that draws people together."

Evelyn Crump dies at WDMH November 12

Evelyn E. Crump, 89, died at the Winchester District Memorial Hospital on Sat., Nov. 12, 1983.

Mrs. Crump was a housewife and had lived at RR3 Chesterville. She was born in Wales, Ontario on Oct. 7, 1894, the daughter of William A. Eamon and Melinda (nee Warner). She was predeceased by husband Charles L. Crump, sons Earl, James, Carl and Leslie, sister Hazel Whittaker and brother Alvin Eamon.

Mrs. Crump is survived by daughter Mrs. Stanton (Margaret) Helmer of Winchester, sons Halford of RR3 Chesterville, Charles of Cornwall, Kenneth of Osgoode, Garnet of Winchester, Keith and Albert both of St. Catharines, friend and life-long companion Miss Mary Ferguson, sisters Mrs. John K. (Ethel) Whittaker of Ingleside, Mrs. Tom (Bernice) Ezard of Ingleside and brother Arnold of Cornwall.

Funeral services were conducted from the Morewood United Church on Mon., Nov. 14 at 3pm. Rev. L.M. Ferguson officiated and interment followed at Maple Ridge Cemetery. Pallbearers, all grandsons, were Robert, Allen, John, Orlan, Howard and Earl Crump.

MTC has your number this winter

(Staff) - The Ministry of Transportation and Communications has begun its winter road reporting service once again this year.

As of Mon., Nov. 14 drivers can phone the special number - in Ottawa phone 745-7049 - 24 hours a day, seven days a week and receive accurate, up to the minute information of road conditions and road closures, whether due to construction or weather.

The service will be in operation until next spring.

Grossman rallies PCs at convention

AVONMORE (Staff) - Ontario's treasurer Larry Grossman attended Thursday evening's Progressive Conservative nominating convention in Avonmore not so much as a guest speaker but as someone who could rouse and inspire the local party faithful and rouse and inspire them he did.

Through his speech to the estimated 800 people that packed ES Tagwi SS, Mr. Crossman lambasted the opposition Liberals - in particular the Liberal's candidate for the riding John Whitteker - and had high words of praise for his own party.

"I was delighted to drive up here tonight and see cars lined up from here to Cornwall," Mr. Grossman said. "How lonely it must have been last night (Nov. 9) at the Liberal convention. The difference is that when the Liberals gather together they just select a candidate. When Tories gather they select an MPP. This is a great, loyal Tory riding. I expect to find on Dec. 15 that there aren't 1,000 Liberals in all of the United Counties."

Mr. Grossman had praise for the seven men who ran for the candidate's job saying, "any one of whom the Liberals would beg to have on their slate and sit on their side of the House."

"You're going to be inundated over the next few weeks with promises," he warned, "all made to you by people who know they'll never be in a position to make good. It's easy for them and, after 40 years, very safe."

He said the true strength of the Ontario Progressive party lies "not in the expertise at Queen's Park, but in this hall."

"Nothing has taught me more," Mr. Grossman said, "about Ontario and how to govern it than spending time with Tories in every part of Ontario. That's where I've learned to understand Ontario. The heart and soul of this party is so strong and it runs so deep that we could put our backbench up against the Liberal frontbench and beat 'em to hell every time."

"You will be best served by sending back to Queen's Park someone who, when worried about agriculture can meet with the Premier, when worried about education can speak to Bette Stephenson and not only speak to the ministers, but be understood, listened to and cared about," he said. "Send us another one of your great members to Queen's Park."

St. Mary's CWL told of activities at Dundas Manor

CHESTERVILLE (Special) - A large number of members turned out for the November meeting of St. Mary's CWL in Chesterville.

President Pat Bradley opened the meeting with prayer, which was followed by adoption of the minutes of the previous meeting, the treasurer's report and a spiritual reading delivered by Josephine Bulger.

Members discussed plans for the upcoming Christmas Bazaar which will take place on Sat., Nov. 26. It was decided to order commemorative china plates bearing a picture of St. Mary's Church and an inscription.

The CWL has decided to serve lunch in the Church Hall after a funeral of a parishioner of St. Mary's, if the family requests. A nominal fee will be charged to cover the expenses.

President Bradley mentioned that $25 had been donated to St. Mary's PTA for a raffle that group is holding. The president also told the meeting that she and two other members had attended an Oct. 10 Regional CWL meeting in Spencerville. Father Appelman closed the meeting with prayer.

Meeting convenor Lisa Streng introduced the guest speakers for the evening: Vera Mitchell, superintendent of nursing and Chuck Axel, activities coordinator for the Dundas Manor. They described the purpose, need and operation of the Manor and the many activities made available to its residents. They also described the many areas where community volunteers could be of great help.

Eyes and teeth topic at meeting

by Carolyn Scoulfied & Heather Weldrick

(Special) - This week the Great Eight's learned how to care for their eyes and teeth and how to know what toothpaste and shampoo is the better buy. The members were amazed to find that sitting close to a television while watching it, it not bad for your eyes. Also, we found out that poor lighting will tire your eyes more than sufficient lighting. The members learned how important it is to brush your teeth and floss them, to use a flouride toothpaste and to visit the dentist every six months. We have just one pair of eyes and one set of teeth to last a lifetime. Let's take care of them.

Complete Dispersal



Pickory Registered Holstein Herd
of Alan Gregory, Mountain, Ontario

at Fawcett's Sale Arena, Winchester

Monday, Nov. 21
12 noon

80 head selling: 40 cows, all stages of lactation, 12 bred heifers, remainder open yearlings and calves. ROP and Classified. Herd average: 148% BCA. This herd is free-listed and vaccinated. Catalogues available.

For further information contact Sale Managers or Al Gregory, 989-5502.

FAWCETT BROS.
Sale Managers
Winchester

Allison 774-3610 — Ralph 774-5710

KVERNELAND
for plows.
Big plow.
Big performance.
Big value.
PLOW PARTS IN STOCK
Robertson Equipment
3058 Pitt St.
Cornwall 932-2841
37-9c

Treasure Island Inn
Hwy. #2, INGLESIDE, 537-2228
NOW PLAYING NIGHTLY
Thursday, Friday & Saturday
CLAUDE FARRAN & THE COUNTRY WANDERERS
9PM-1AM
RESTAURANT OPEN 7am-7pm DAILY
"Happy Hour"
5:30pm to 6:30 pm DAILY
"CAPTAIN BUCK'S COVE"
(Downstairs East or West Entrance)

PC
THE STORMONT, DUNDAS & GLENGARRY PROGRESSIVE CONSERVATIVE ASSOCIATION
ANNOUNCES
THE NOBLE VILLENEUVE CAMPAIGN COMMITTEE

- BASIL DAWLEY ..... Toll Free Tel. 1-800-267-5977 or 774-3630 — Campaign Chairman
- JIM COOK ..... Toll Free Tel. 1-800-267-4123 or 448-2576 — Campaign Secretary & Chief Financial Officer
- HANK ROBERTSON ..... Tel. 346-2104 — Stormont Vice Chairman
- EWART SIMMS ..... Tel. 989-5793 — Dundas Vice Chairman
- BILL COOPER ..... Tel. 347-2467 — Glengarry Vice Chairman
- DOUG GRENKIE ..... Tel. 543-2922 — Chairman - Fund Raising

COMMITTEE ROOMS
MORRISBURG - Old Dairy, Highway #2 East - Tel. 543-3881
WINCHESTER- Boyd's, 567 St. Lawrence St. - Tel. 774-3499
MOOSE CREEK - Moose Creek Mall - Tel. 538-2405
ALEXANDRIA - Dairy Queen, Main South - Tel. 525-4307

ELIZABETH LOCKE-McINTOSH
PRESIDENT

PC
THE STORMONT, DUNDAS & GLENGARRY PROGRESSIVE CONSERVATIVE ASSOCIATION
ANNOUNCES
GENERAL MEETING
NOBLE VILLENEUVE
and
The Honorable DENNIS TIMBRELL
Minister of Agriculture & Food
WILL BE IN ATTENDANCE
EVERYONE WELCOME
AVONMORE COMMUNITY HALL — 8PM
MONDAY, NOV. 21, 1983

Christmas is just around the corner



and we're big on Christmas gift ideas!

●Hats and mitts and scarves, leather gloves. ●Sleepwear of combed cotton, flannelette and silky, smooth Kayser, Leisure Lady and Lov'lee Made ensembles, including bed jackets.
●Also a full selection of blouses, dresses, skirts, sweaters, slacks and lingerie.
Don't forget to come in and register your size and color perferences to help Santa and his elves get it right this year!

Hours: Mon. - Thurs., 9 to 5:30; Fri., 9 to 9; Sat., 9 to 5:30

Sizes 5 to 24
Half Sizes 14½ to 24½
Oversizes 38 to 44

Julia's ladies wear
Main St., Winchester 774-3668

Christmas Sale — Christmas Sale

UNRESERVED AUCTION SALE
Sat., Nov. 26, 1983
at 10:30am
Corner of Highways 43 & 31, Winchester, Ont.

Selling on behalf of Ward Mallette Inc. the following:
New Stock: 75 Rubicks balls and pyramids, 6 spice racks, 50 picture frames, 50 butterfly pickle dishes, 25 hamburger coasters, pocket knives, snake cubes, 62-piece, 25-piece and 30-piece socket sets.

Selling on behalf of Four Seasons Lawn & Marine, Woodstock, Ont. the following:
New Stock: 100 snowmobile helmets, cases of new JD toys, snowmobile suits, children's suits, T-shirts, shovels, boat cleaner, wax, spray paint, outboard oil, rope + machine, rubber raft, Toro push snowblower, JD weed eater, Toro weed eater, boat props, Allied 250 loader fits JD 950 tractor, weight box for JD 950, tire chains, rear tires for lawn tractors, JD 2X12 plow, JD 35,000 BTU portable heater,front blade for lawn tractor, snowmobile hoods, chain saw chains, spark plugs, safety helmets, flash lights, JD snowblower for lawn tractor, marine fuel tank.

Used Stock: JD 110 lawn tractor with 38" mower, 1980 Skidoo Citation 440, caboose, 2 double snowmobile trailers, Huss 8 hp log splitter, JD #100 compressor 1 hp, JD A22 pressure washer, Green machine weed eater, Electrolux commercial vacuum, Electrolux carpet shampoo, 2 ceiling suspended gas heaters, 1 hp air compressor 220 V, bench grinder, air gun, jacks, drills, volt meters, electrical test equipment, 1T chain hoist, benches, hydraulic work bench, service manuals, plus large assortment of shop tools, motor props, 90 hp, 75 hp, 35 hp, 28 hp and 18 hp Evinrude motors, 20 outboard motor stands, boat dollies, 2 snowmobile transport carts, marine fuel tank, Sharp ER3535 cash register, desk, 5 chairs, cheque writer, filing cabinet, typewriter, dressograph, office supplies, 1980 Ford custom 150, 8 cylinder automatic.

Selling on behalf of Ward Mallette Inc. the following:
Canox welder, 5 hp air compressor, sand blaster, approximately 60 bags of Silice 40 sand, chain hoist, work bench, vise, torches, shop tools, desk, chair, filing cabinet, parts bin, large assortment of milking equipment parts, filters, teat dip, teat cups, couplers, elbows, clamps, hose, plus many more parts too numerous to mention. Milking machine, 2 s.s. milk pails, s.s. wash tank, 2 cow clippers, extension cords, cow halters, chain hoist, wheelbarrow, fencer, floats, insulated stove pipe.

Also selling truck load of new tools, drill presses, table saws, bench grinders, plus hand tools.

Terms of Sale: Cash or acceptable cheque with bank letter. Announcements made the day of the sale over-rule all previous advertisements.

LUNCH AVAILABLE

RIDEAU AUCTIONS INC.
WINCHESTER, ONTARIO
For more information call Hunter McCaig, Manager
Days: 613-774-2737, 774-2735; Evenings: 613-258-5095

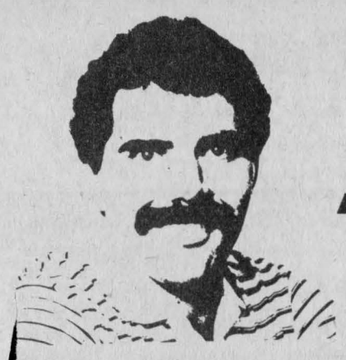

"TIME OUT" ...with T.J.

Those readers who've been following this space may recall that in my first column dated October 5, I was of the opinion that the Canadian Medical Association had no right attempting to force legislation making boxing illegal in this country. The Association had voiced concerns that boxing caused brain damage and the subsequent deaths of several boxers over the past few years. In light of these concerns, the medical body had resolved to lobby the Canadian government to place a ban on the sport.

In that same edition of The Record was a story containing the reaction of Stewart Chabula, executive director of the Canadian Amateur Boxing Association to the CMA's announcement. While the article attempted to present both views, the CMA declined to comment further until it released the minutes of a background paper on boxing which was presented to the General Council of the Association at its 1983 Annual General Meeting.

The Record has obtained a copy of the minutes and in the interest of fair play, this column will deal with the CMA's point of view regarding the safety of the sport of boxing.

Boxing controversey continues



The controversy revolving around boxing's future can be traced to July of 1980 when a boxer died of injuries sustained in a bout in Montreal. That same month, the Minister responsible for Fitness and Amateur Sport convened a task force to review boxing in this country. The Gosse Report of 1981 was the result of that task force's findings.

Although task force members expressed "guarded approval" of amateur boxing in Canada, they also noted that some of the rules "appeared impractical to follow at times and that generally, the organization lacked optimal strength, cohesiveness and fully effective national-provincial communication." The CMA did however, mention that "Medical supervision of amateur boxing was found to be reasonably well administered but, again, improvement was called for in several areas."

Amateur activity got off easier than professional boxing. The report described the organization and legislative authority of the professional body as "totally inadequate" with the absence of uniform rules as were medical and competitive records.

Criticism didn't end there. There's more, such as ring physicians being improperly screened for selection, as well as lacking specific training especially in the neurological aspects of boxing injuries. However, the glaring error in Canadian professional boxing's organization was not having "uniform standards...for the specific medical examination of professional boxers..."

The Task Force had given serious consideration to having the sport banned and according to the report, "several doctors, even some associated with the sport..." urged it to take this position. However, these doctors were in the minority as many others were convinced that there indeed was a place for the sport. What the Task Force had to take into account was that based on the information on hand, making the sport illegal would drive it underground bringing about a dramatic increase in the risk of injury and even death amongst boxers due to the lack of regulation.

Faced with these difficulties, the Task Force recommended that research into boxing injuries be continued earnestly. It was felt that this would lead to a better acceptance of boxing and also an improvement of the sport. Specifically, it would contribute to the well-being of the boxer.

Another major obstacle to across-the-board regulation of boxing has been the failure of the federal government's Fitness and Amateur Sport Branch to obtain the agreement of all provinces for the formation of the recommended Canadian Boxing Board of Control. The branch lacks the authority to appoint a National Commissioner for Boxing because it needs the support of the provinces who have jurisdiction over professional boxing. What has resulted then, is a fragmentation of standards that vary from province to province and-or municipality. However, Ontario has a commissioner (former Task Force member and boxer, Clyde Gray) who has adopted several of the Task Force's recommendations as have Quebec and Nova Scotia. What concerns the Task Force though, is that three of the four western provinces continue to "delegate responsibilities to a few municipal authorities, with a resultant lack of coordination."

It's this absence of uniformity that concerned the Task Force. Their opinion was that with central control from a main headquarters, boxers' safety could be better served when following set rules. In this way a balance could be struck in the way of not making one part of the country more susceptible to higher rates of injuries due to slack rules than somewhere else.

What stands out in the report is the statistic that five out of six professional fighters and four of six amateur boxers with a mean age of 31 years suffered some sort of brain injury resulting from blows to the head. They concluded that, "It is an illusion to suppose that any kind of medical supervision could prevent brain damage while boxers go on hitting each other on the head." In addition, the Task Force believed that there was an illusion of safety in the form of modern medical control that needed change quickly and that honest information be given to the boxers themselves, their families and the general public.

Despite not having its American counterpart's endorsement (the American Medical Association doesn't feel banning boxing is a realistic solution to brain injury) the CMA can claim some success. In January 1983, the Ontario Athletic Commission appealed to physicians for any information on injuries relating to kick-boxing, a variation of boxing. The findings regarding the CMA's suspicions that there was a relation between boxing and boxers' brain injuries, prompted such a move.

In February of this year, Robert Elgie the Ontario consumer and commercial relations minister, called for a ban on kick-boxing until the committee he appointed had completed a three-month study. The results of the study were not available at the time the report was written.

The controversy promises to continue for some time to come. The CMA finds itself with little more than moral support from the Canadian Neurosurgical Society which has not taken a definitive position and from the Canadian Psychiatric Association which also hasn't taken a stand on the topic. However, the CMA reports that both of these organizations have offered to participate should the CMA pursue the issue further.

In the opposite corner, amateur and professional boxers alike will have to hold their own against a possible onslaught of fancy legal and political footwork. Of course, if it goes to the courts and recommendations are passed into laws for bidding the sport, boxing will definitely be down for the count.

Flyers soar to impressive 8-2 win



Flyers' goalie Kenton Holmes stopped Crysler Raider Denis Landry (No. 15) on this breakaway last Tuesday night. Kevin Saunders arrives on the scene to clear the rebound from the net area. The Flyers won the game 8-2. Landry did manage to get one by Holmes on a previous attempt. record photo - orlando

CHESTERVILLE (Staff) - The green and white Flyers machine continued to roll along last Tuesday night when they crushed the visiting Crysler Raiders 8-2 in Junior C hockey action.

The score quickly jumped to Chesterville's favour by 1-0 early after the opening face-off. Darren Kelly notched the first of his two goals from assists by Dave Van Delst and Mike Guy.

Before the first period ended Larry Faulkner slapped a shot from a face-off in the Crysler end into the top right-hand corner of the net. The shot may have been screened as Raiders' goalie Tony Luykx didn't move on the play.

The Flyers took the 2-0 lead into the dressing room but when they returned for the second they picked up where they left off. Dale Williams fired a low shot from the left side to the right-hand side of the net. The unassisted effort came at 12:35 of the period. Fifteen seconds later, Dave Van Delst caught the Raiders' defence asleep when he suddenly made it 4-0.

Far from satisfied with the four-goal margin Mike Guy made it 5-0 when he found himself alone in front of the Raiders' net to slap it in.

Crysler recovered from the beating briefly to get one on the scoreboard. Denis Landry single-handedly wrecked Flyers' goalie Kenton Holmes' shutout when he received a pass from Kent MacMillan. Laundry skated down the left side and out in front of the Flyers' net for the goal.

The Raiders came back in the third period for one more goal. Claude Farley was on the scoring end of the goal that resulted after a mix-up in front of the net.

The Flyers handed out a punishment for that uprising as they added one goal at 9:35 of the period. Mike Guy teamed up with Dale Williams and Marc Beishem for the point. As the game drew to a close and the victory secured, Darren Kelly blasted a shot in the top right-hand corner of the net that handcuffed Luykx.

With 1.13 left on the clock, Williams picked up a rebound in front of the Crysler goal and shot it in past a disheartened Luykx. Chesterville goalie Kenton Holmes on the other hand, had made some key saves quite early in the game that offered the inspiration the Flyers needed.

Bantam Bs sting opposition with three wins and one tie

(Staff) - The Bantam B Flyers have recorded three wins and a tie with an impressive 27 goals scored allowing just four goals in as many games.

The Flyers' winning streak was extended with a 7-1 win over Prescott (Nov. 4); 1-1 tie in Winchester (Nov. 7); a 5-1 triumph over Russell (Nov. 11) and a 14-1 bombing in Ogdensburg, New York Nov. 13.

The tie in Winchester came about after action in the second period. Winchester took a 1-0 lead at 11:50 of the second when Dan Sarault scored. John Mackley bounced back minutes later for the Flyers with an assist from Mikki Saunders.

Jamie Cheney and Ross Giles made the score 2-0 in the first period in their game against the Prescott Defenders. John Mackley and Danny Dubois combined efforts to make it 4-0. Mikki Saunders piled one more on with seven seconds remaining in the period, making it 5-0 for the Flyers.

There was no scoring in the third until very late in the period. Giles got his second at 1:55 and then 36 seconds later, Daryl Thompson finished off the scoring for the Flyers.

Flyers' goalie, Kevin Edgerton lost his shutout with only 49 seconds left in the game when a Defenders' unassisted effort got by him. Danny Dubois, Mikki Saunders and Donnie Marcellus each had a three-point performance.

After trailing 1-0 midway through the opening period in the game against Russell, Danny Dubois evened the score. Jamie Cheney made it 2-1 before the end of the period with an unassisted goal.

John Mackley got the second period's only goal at 7:42 making it 3-1. Mikki Saunders and Ross Giles each recorded a goal in the final frame to put the 5-1 game under the win column.

The Flyers travelled to Ogdensburg, N.Y. on Sunday to devastate the home team 14-1. Scoring was almost evenly spaced throughout the three periods to take home the conquest.

Donnie Marcellus, John Mackley, Mikki Saunders, Marcellus again and Jamie Cheney all scored in the opening period to give the Flyers an easy 5-0 lead.

Saunders came back in the second to pick up his second goal of the game. Ogdensburg managed to break the shutout in the second but that didn't stop the Flyers from continuing to roll along. Danny Dubois, Marcellus and Mackley added more to the score which read 9-1 by the end of the second.

Marcellus, Ross Giles, Cheney, Saunders and Bobby Van Delst were responsible for the Flyers' five goals in the third period. Dubois also had four assists while Marcellus had four of his own to give the Flyers a successful run of impressive wins.

Atoms split foes with three wins

(Staff) - Chesterville's Atom C Flyers swept three games in a row starting with a win last Tuesday when Edwardsburg came to town. Chesterville dominated in that contest and came out on top by a 10-0 margin. Kent Young scored an impressive seven goals while Keith Armstrong had two and Billy Holmes the other. Michael Barkley, Kevin Nichols, Richard Kelsey and Graham Durant provided the assists.

On Wednesday Chesterville played at Cardinal and won by a 3-2 score. Kent Young, Michael Barkley and Graham Durant provided scoring. Keith Armstrong, Michael Barkley, Kent Young and Jamie Kennedy had the assists.

The Flyers won their third straight game 4-3 in Winchester Thursday. Kent Young had a hat trick with Keith Armstrong getting the fourth point. Assists were from Graham Durant. Goalie Scott Curran provided the winning goaltending for all three matches.

Sports

Flyers go down in flames as they lose two straight

(Staff) - After cruising to some easy victories recently, the Junior C Flyers sputtered and crashed to the ground in games over the weekend. They met the Lions in Russell on Friday and were mauled 6-3. On Sunday the Flyers journeyed to Maxville to meet a 7-3 fate.

In Russell, the Lions took a 1-0 lead just before the finish of the opening period. Captain Dale Simms tied it up for the Flyers early in the second for that period's only goal. Mike Guy and Larry Faulkner provided the assists.

The Lions broke the game open in the second when they attacked for two goals taking a 3-1 lead with them. Only 54 seconds into the last period, the Lions scored their fourth before Marty Baldwin countered for the Flyers' second goal of the game. However, the Flyers showed even more signs of life when they fought back minutes after their second goal when Dave Van Delst moved the Flyers to within one at 11:59 of the third.

However, the Lions roared again midway through the period to dampen the Flyers' hopes of an upset. To make the score even more official the sixth Lions' marker came with less than three minutes to play in the game.

The Flyers didn't recover in time for Sunday's contest with the Maxville Highlanders. The bulk of the scoring was accomplished in the first period but not once did the Flyers take the lead.

The Highlanders amassed a 2-0 lead before Jim Thom edged the Flyers to within a goal. Kris Kerr managed to even the score with help from Mike Guy but 31 seconds later, the Flyers were trailing again as the Highlanders found the net to make the score 3-2 at that point.

Exactly a minute later, the Highlanders came calling again to score their fourth. Thom got his second of the game for the Flyers at 4:07 of the period before the Highlanders scored again near the end of the first making it 5-3 in their favour.

The Highlanders scored once in the second and again in the third to wrap up the game, giving the Flyers their second straight loss.

Aults win 4-1 over Nestle

(Staff) - Nestle took a backseat to Ault's by a 4-1 margin and Winchester Cheese drew a 3-3 tie with Hydro in industrial hockey play Monday.

Daryl Shelp put Aults' ahead in the first period 1-0 with his unassisted goal. He made it 2-0 in the second before Lyle Servage put Nestle on the board with its only goal.

Grant Simpson made the score 3-1 late in the middle frame and Shelp rounded out the scoring with a third period marker.

Winchester Cheese had two goals in the first period to give them a comfortable 2-0 lead in their game against Hydro. Barry Casselman performed the duty.

Hydro scored all three of its goals in the second period giving them a 3-2 advantage over Winchester Cheese. Doug Wilson, Rudy Grisel and Keith McRoberts were the three point-getters.

The game resulted in the tie when Bill Mullin evend it up midway through the third period for Winchester Cheese.

John Moran leads Midgets to 4-2 win

CHESTERVILLE (Staff) - Chesterville Midget C Flyers doubled up on the visiting Kemptville squad 4-2 in Upper Canada Minor Hockey League activity last Thursday.

Kemptville scored first at 12:37 of the first but Kevin Byers had some help from Mike van Kessel 35 seconds later to tie the score for Chesterville.

The Flyers rolled ahead 2-1 on a goal from John Moran at 7:19 of the first. The point was unassisted. Rick Nelson scored his goal at 13:55 of the second period to give Chesterville a commanding 3-1 lead. Moran recorded his second goal of the match with less than six minutes to play in the game.

Kemptville got their second goal with just 44 seconds of action remaining.

Finch and Morewood catch Ormond

WINCHESTER (Staff) - The race for first place in the Winchester and District Broomball league is definitely on with three teams now in the running. Ormond, who was leading the pack last week by a single point, tied Dunbar 2-2 on Sunday.

With Finch and Morewood winning their games, all three teams are now tied at 11 points followed closely in second spot by Dunbar with 10 points. Crysler is third with five and Osnabruck and Toyes Hill fourth with four points each. Newington brings up the rear with no points.

Finch showed its hunger for the first place crown by ripping lowly Newington 12-0. Rene Deumoulin recorded a hattrick in that game.

First period scoring activity was generated by Henry Pynenburg, Jack Hoogeveen and Dave Petersen. Dumoulin and Pynenburg called on Newington goalie Ron Whittaker again in the second, picking up one more goal each.

Throughout the entire period the score grew steadily for Finch. The scoring onslaught was kept in motion by Pynenburg, Mike Hoogeveen, Pynenburg again, Dave Petersen, Dave Dumoulin, Mike Hoogeveen once more and Shawn Patrick. Patrick went down for a goal and six assists. Scoring was done right up to the final moments of the game with Patrick's goal coming with 46 seconds left in the match.

Finch goaltender Noel Lalonde got the shutout.

In the second game of the evening, Morewood edged by Osnabruck 6-4. Morewood had a 2-1 lead by the end of the first with scoring from Pete Van Gurp and John Stuart. Marty Fleury countered for Osnabruck.

Duane McMahon moved Morewood ahead 3-1 with an unassisted goal early in the second with John Stuart adding two more to his collection for the hattrick. Benji Haley scored for Osnabruck with about five minutes left in the second.

Stuart made it two pairs of goals early in the third for a 6-2 Morewood lead. Larry Daye scored at the 13:00 mark for Osnabruck while John Caesar made the score more respectable with his unassisted goal.

Crysler got its second win of the season by defeating a sliding Toyes Hill 4-1. There was no scoring in the first period of play but Bill Pynenburg turned in a sparkling performance with the first of his three goals at 9:21 of the second. He struck again minutes later to make the score read 2-0, Crysler.

Minutes into the final period, Ted Bongers made the score close with his goal but with five minutes left to play, Pynenburg struck again for his third goa put the game out of reach. Tom McGregor secured the win with his point at 3:11 of the final period.

The Dunbar-Ormond encounter was a see-saw affair. Ian Linton began the scoring for the powerhouse Ormond club in the first frame. Frank Heerkins drew Dunbar into a tie with 35 seconds left to play in the period.

Dunbar pushed ahead 2-1 in the second with a goal from Lyn Whitteker at 12:37 but five minutes later Paul Petersen evened it up for Ormond.

BROOMBALL STANDINGS

	W	L	T	PTS
Ormond	5	1	1	11
Finch	5	1	1	11
Morewood	5	1	1	11
Dunbar	4	1	2	10
Crysler	2	4	1	5
Osnabruck	2	5	0	4
Toyes Hill	2	5	0	4
Newington	0	7	0	0



Darren Kelly skates in alone on Raiders' goalie Tony Luykx to score the Flyers seventh goal. Kelly shot the puck to the top right-hand corner of the net to score with just 1:54 left in the game which the Flyers won easily 8-2. record photo - orlando



Flagging 'em down

Chesterville Public School's Todd Marcellus (with football) attempts to outrun Winchester Public School players Bryan Helmen, left and Stacey Berry, centre, in Dundas County flag football action last week. The game played to a 6-6 draw. The Dixon's Corners crew became champions when they played to a 15-15 tie with Winchester Public School last Thursday. Chesterville finished the season with two wins, two losses and a tie - one point behind second place Winchester P.S. and four points behind the Dixon's Corners champs.

record photo - van bridger

bowling results

Copain

Men's High Single, Hector Sabourin, 278; Men's High Triple, Noel Racine, 672. Ladies' High Single, Colombe Lafrance, 248; Ladies High Triple, Colombe Lafrance, 647.

Standings

Florence Racine, 43; Paul Sauve, 39; Claudette Racine, 32; Colombe Lafrance, 28; Gerard Piche, 24; Rodolph Lafrance, 23.

Monday Night Men's League

Men's High Single, John Pollock, 324; Men's High Triple, John Pollock, 729.

Standings

Blue Max, 42; No-Names, 39; Raiders, 29; Legion, 28; Mailmen, 26; Bombers, 25.

Avonmore Thursday Night

Men's High Single, Gordie McRae, 242; Men's High Triple, Lynden Jackson, 624. Ladies' High Single, Joanne Marjerrison, 240; Ladies High Triple, Joanne Marjerrison, 636.

Standings

Beulah Rielly, 21; Carolyn Tinkess, 20; Perry Tinkess, 20; Lynden Jackson, 17; Allen McIntyre, 15; Gordie McRae, 15.

Busy Matrons

High Single, Shirley Greer, 266; High Triple, Sharon Shaver, 687.

Standings

Jean Ball, 41; Betty Wheeler, 39; Edythe Cameron, 28; Carolyn Munro, 28; Mary Derue, 27; Shirley Munro, 26.

Pee Wee-Bantam

Pee Wee Boys High Single, Mark Brown, 133; Pee Boys High Double, Mark Brown, 231; Pee Wee Girls High Single, Carolyn Smirle, 120; Pee Girls High Double, Carolyn Smirle, 225. Bantam Boys High Single, Billy Faubert, 119; Bantam Boys High Double, Billy Faubert, 231. Bantam Girls High Single, Catherine Corrigan, 146; Bantam Girls High Double, Catherine Corrigan, 272.

Standings

Billy, 14479; Robbie, 14138; Catherine, 14075; Steven, 14055; Craig, 14054; Annette, 13891.

Junior-Senior

Boys High Single, Bryan Van Oers, 230; Boys High Triple, Charles Racine, 578; Girls High Single, Terri Lee Blacquiere, 252. Girls High Triple, Kim Johnstone, 653.

Standings

Sandy, 26694; Terri Lee, 25860; Mike, 25764; Marilyn, 25356; Tracy, 25309; Charles, 24829.

Defenders

Men's High Single, Paul Beauchamp, 339; Men's High Triple, Paul Beauchamp, 792; Ladies' High Single, Edith Woods, 286; Ladies' High Triple, Edith Woods, 672.

Standings

Donna Killmartin, 32; John Eby, 29; Paul Beauchamp, 28; Bob Alcox, 27; Noella Alcox, 26; Mary Derue, 25.

Wed. Afternoon Ladies

High Single and Triple, Norma Cass, 238; 661.

Standings

Norma Cass, 42; Debbie Hess, 39; Betty Wheeler, 32; Pat Revelle, 28; Bertha Barkley, 26; Sandy Wicks, 22.

Berwick Thurs. Night

Ladies' High Cross, Betty McEwen, 743; Ladies' High Single, Delia Hopmans, 328; Ladies' High Average, Delia Hopmans, 214. Men's High Cross, Bob Ouderkirk, 653; Men's High Single, Bob McGee, 269; Men's High Average, Tony Sanders and Ellery Ouderkirk, 212.

Standings

Jean Moran, 43; Gail Forsyth, 34; Lynn Carriere, 32; Maxine Scharf, 30; Elva Ouderkirk, 27; Mary Grady, 23.

Riverside Rollers

Men's High Single, Lyall Levere, 280; Men's High Triple, Pete Brown, 668. Ladies' High Single, Martha Genier, 278; Ladies' High Triple, Theresa Schoones, 607.

Standings

Mary Hill, 64; Kim Little, 59; Theresa Schoones, 53; Dawn Fawcett, 52; Alvie Seim, 43; Dot Hewitt, 41.

Finch Mixed

Ladies High Cross, Ila McElheran, 724; Ladies High Single, Ila McElheran, 298. Men's Triple and Single, Doug Zeran, 764;286.

Standings

Norma Forsyth, 45; Debbie Smith, 33; Lynda St. Pierre, 32; Rick Brunet, 30; Linda Brunet, 28; Dee Dee Workman, 21.

North Stormont Ladies

High Single, Virley Edwards, 271; High Triple, Virley Edwards,705.

Standings

Pat Middleton, 47; Cathy McRae, 35; Micheline Cayer, 29; Virley Edwards, 29; Hilda Meldrum, 27; Lillian Johnstone, 22.

Community

Men's High Single, Stan David, 300; Men's High Triple, Lorne Byers, 674; Ladies' High Single, Theresa Masterson, 264; Ladies' High Triple, Theresa Masterson, 687.

Standings

Russ Sirvage, 31; Gord McLaughlin, 31; Earl Johnston, 30; Stan David, 26; Wendy Geertsma, 26; Lorne Byers, 24.

Matilda Bowling League

Men's High Single, Percy Robertson, 315; Men's High Triple, Andy Etherington, 721. Ladies' High Single, Marilyn Payne, 227; Ladies' High Triple, Marilyn Payne, 626.

Standings

Percy Robertson, 20994; Lois Keyes, 20736; Barry Fawcett, 20654; Doris Tinkler, 20536; Walter Patterson, 20392; Larry Casselman, 19729. Hidden score 460 - Florence Turner, 461.



1-800-268-6362

Beautiful all-occasion greeting cards, personalized stationery and unique gift ideas... all of these await you in our free colour brochure featuring the new UNICEF collection.

THE MOST MODERN CHARTER COACHES IN EASTERN ONTARIO

- Large scenic windows
- Air conditioning
- Wash rooms
- Comfortable reclining seats
- Air ride suspension



AVONMORE
346-2063

"Fully licenced and insured to all points in Canada and the United States"

DELANEY BUS LINES LTD.

BUILDING SERVICE
HOMES & ADDITIONS



RENOVATIONS
CABINETS • DECKS
MASONARY

WALLACE CARRUTHERS
448-2707
CHESTERVILLE

E.O.J.C.H.L. SCOREBOARD

Nov. 8 - Chesterville 8 - Crysler 2
Nov. 10 - Crysler 5 - St. Isidore 4
Nov. 10 - Embrun 5 - Alexandria 3
Nov. 11 - Embrun 6 - Cornwall Twp. 2
Nov. 11 - Russell 6 - Chesterville 3
Nov. 13 - Embrun 5- Russell 3
Nov. 13 - St. Isidore 6 - Cornwall Twp. 6

STANDINGS

West Division

	W	L	T	PTS
Embrun	7	0	0	14
Chesterville	4	3	0	8
Russell	4	3	0	8
Crysler	4	3	0	8

East Division

	W	L	T	PTS
Maxville	3	3	0	6
St. Isidore	1	4	1	3
Alexandria	1	6	0	2
Cornwall Twp.	0	2	1	1

OLDTIMERS' SCOREBOARD

Nov. 9 - Kemptville 6 at Chesterville 9 (Rick Barkley 2; Terry Buske 3; Reg Dion; Neil Beckstead; Les Holmes; -- Homer Geertsma)

Nov. 13 Dunbar 3 at Chesterville 10 (Doug Cheney 4; Erik Thompson 2; Reg Dion; Jake Geertsma; Rick Cormier; Les Holmes)

JUNIOR B SOCREBOARD

Alex English Division

Nov. 11 - Metcalfe 5 - Winchester 4
Navan 6 - Alexandria 3
Nov. 12 - Char-Lan 8 - Clarence Creek 6
Nov. 13 - Metcalfe 8 - Alexandria 4
Winchester 8 - Char-Lan 5
Navan 7 - Clarence Creek 6

STANDINGS

	W	L	T	PTS
Navan	7	2	0	14
Winchester	7	3	0	14
Metcalfe	5	4	0	10
Alexandria	4	5	0	8
Clarence Creek	3	6	0	6
Char-Lan	2	8	0	4

FUTURE GAMES

Nov. 16 Metcalfe at Char-Lan, 8:15pm
Nov. 18 Navan at Metcalfe, 8:15
Clarence Creek at WInchester, 8:30
Char-Lan at Alexandria, 8:30
Nov. 20 Metcalfe at Clarence Creek, 7:30
Alexandria at Navan, 7:30



ANNOUNCING
THE GRAND OPENING OF
Shear Heaven

HAIRDRESSER AND BARBER

OPENING SPECIALS
(until November 19)

PERMS $25.00
LADIES' CUTS $10.00
MEN'S CUTS ..... $ 5.00

BY APPOINTMENT 445-5301
MARION FEELEY
24 CASTOR STREET, RUSSELL

"You're Gonna See Stars!"

Take it from Larry Holmes WBC heavyweight champ, "Channel Master's got the right combo. Top-shelf equipment and right-on service, a real class act, no doubt about it!"

Channel Master® Satellite TV gives you more!

Satellite TV comes direct from the studio to the satellite to you, as clear as a studio monitor, with more choices than you ever dreamed possible! See uncut and commercial-free movies, the hottest sports, news, and entertainment. You can even get direct access to the lastest financial information just like a stock broker.

Now we can show you all those stars Larry is talking about, right in your own home. Ask for a live demonstration of Channel Master Satellite Reception Equipment— out-of-this-world reception at a down-to-earth price.



Prices start as low as $3,495

Stewart Satellite Systems

Morrisburg Shopping Centre
543-2236
448-3415

Midget Bs gain win and tie against Russell, Winchester

(Staff) - The Midget B Flyers came away with a win and a tie in hockey action over the weekend. They destroyed Russell by a score of 9-1 and had Winchester tie them 6-6 in the final minute of play.

On Friday, the Flyers soared early with four goals in the first period. Jerrold Boulanger got things started with a hattrick by the midway point of the opening period. Russell was able to counter with only one goal in that same period.

Not that the Flyers needed extra scoring power to win the game but Kirk Barkley made it 5-1 with his goal in the second. However, the star of the game was Boulanger who assisted on the Barkley goal and then went on to collect another two goals - one in the second and a fifth in the third. He had a six-point game.

The margin grew to 6-1 for the Flyers at 5:44 of the last period when Mike Ganter helped himself to a goal. Barkley scored his second at 3:36 and Boulanger got his fifth at 2:19. With just four seconds showing, Mike Harper added insult to injury by recording the Flyers' ninth goal of the night, sending Russell into the dressing room to lick their wounds.

On Sunday, Lady Luck frowned on the Flyers as they played to a 6-6 draw with Winchester. After leading 6-5 in the third, Steve Craig was allowed a chance to score an unassisted goal with just a minute and two seconds to play, giving the Hawks the tie and a point.

Jerrold Boulanger continued his scoring drive getting seven goals in two games for the Flyers. He opened the scoring at 14:43 of the first period. The Hawks came back to tie it more than a minute later. Boulanger struck again with 11:48 to play in the first to make it 2-1, Flyers.

John Guy waited until 10:13 of the second to tie at two for the Hawks. They pushed ahead 3-2 when J.D. Van Noy added one to the score and then Guy again scored making the scoreboard read 4-2 in favour of the Hawks. Brad Holmes had a hand in the Hawks second period goals with assists.

Mike Harper fought back for the Flyers when he closed the goal-margin to one, scoring with 10 seconds left in the second. It was the first of Harper's hattrick goals.

Harper evened the score at one in the third. Boulanger and Kirk Barkley assisted on both of Harper's goals. Boulanger picked up a total of four points while Barkley reaped one goal and four assists. Harper had two goals and two assists.

Barkley scored his second goal in the third when he made it 5-4 in the see-saw battle. Laurent Cayer evened it up once more at 7:48. Harper got the Flyers' sixth and final goal at 2:50 of the period. The win looked secure until 1:02 when Craig scored unassisted.

RIDEAU ST.-LAWRENCE DIVISION

Nov. 9 Morrisburg 6 - Brockville 4
Nov. 11 Morrisburg 13 - Athens 5
Nov. 13 Morrisburg 10 - Westport 3

FUTURE GAMES

Nov. 18 Spencerville at Morisburg, 8:15pm
Nov. 20 Morrisburg at Prescott, 8:00

Chesterville's own Gary Beckstead leads the league with 12 goals and 13 assists.

J's BARBER SHOP
& HAIRSTYLING



HOURS:
MONDAY — CLOSED
TUESDAY — 10:00-6:00PM
WEDNESDAY — 10:00-6:00PM
THURSDAY — 10:00-7:30PM
FRIDAY — 10:00-7:30PM
SATURDAY — 9:30-3:00PM

NO APPOINTMENT NECESSARY

20% OFF ALL SERVICES
SPECIAL ENDS DEC. 6/83
CHESTERVILLE

WANTED
USED RIFLES & SHOTGUNS
WE BUY
SELL OR TRADE
L & M GUNS
1 MILE SOUTH OF ST. ANDREW'S ON HIGHWAY 138
932-5583

BICCUM & McINTOSH
Auto, Household, Life & Commercial Insurance

MIKE BRANNEN
YOUR REGISTERED INS. BROKER

BUSINESS: 774-2832
WINCHESTER, Ont.
RESIDENCE: 448-2455
CHESTERVILLE, Ont.

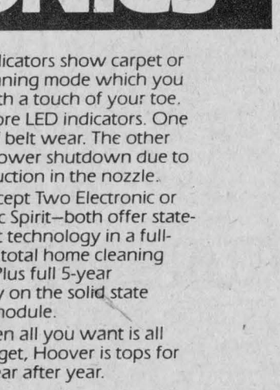

SPECIAL DISCOUNTS

* 2 Car Discount
* Low Mileage Discount
* Good Driver Discount
* 2 Special Age Discounts
* Premium Payment Plan

CANADA'S MOST ADVANCED HOME CLEANING SYSTEMS.

NEW HOOVER ELECTRONICS

The introduction of advanced electronics to the Spirit and Concept Two cleaning systems has resulted in the highest degree of cleaning efficiency ever offered by Hoover.

Concept Two Electronic

- Combines power drive, Quadraflex agitation, electronic speed control and piggy-back hand cleaner.
- Hoover Helpmate snaps out, transferring cleaning power to this lightweight portable unit for above-the-floor jobs.
- Motor and agitator speeds are monitored by LED readouts and can be increased or decreased by the touch of a button.

Electronic Spirit

- Electronic power nozzle with 2-speed Quadraflex agitator.
- LED indicators show carpet or floor cleaning mode which you select with a touch of your toe.
- Two more LED indicators. One warns of belt wear. The other signals power shutdown due to an obstruction in the nozzle.

Concept Two Electronic or Electronic Spirit—both offer state-of-the-art technology in a full-featured total home cleaning system. Plus full 5-year warranty on the solid state control module.

When all you want is all you can get, Hoover is tops for value, year after year.

YOUR CHOICE
$479.00
Hoover's full range of quality cleaners starts at $119.95.

Insist on genuine Hoover bags.

Benoit Furniture Ltd.

Cash VISA MasterCard

PHONE: 987-2012
CRYSLER



What goes up just has to come down. Kelly Dafoe, left and teammate Barb Johnston (No. 30) of the Osnabruck squad wait in anticipation for the ball to miss the hoop. Unfortunately for them, Tagwi's Kelly Conroy (No. 33) had an easy time of scoring the basket.

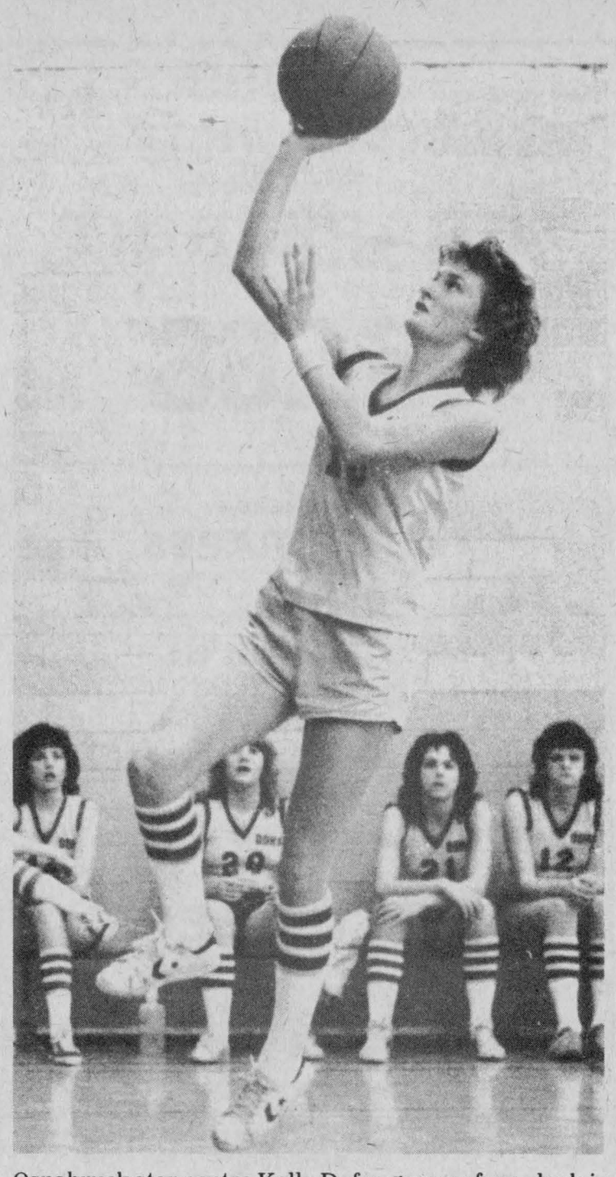

Osnabruck star centre Kelly Dafoe goes up for a dunk in senior girls' basketball action in Osnabruck Thursday. Tagwi won the game 47-29 as they managed to derail the Dafoe scoring machine. Tagwi limited her to just six points. record photo - orlando

Tagwi gals cruise to victory

INGLESIDE (Staff) - Right from the first jump-ball in Thursday senior girls basketball play the Tagwi squad was all over the Osnabruck side. Tagwi took an early lead and never looked back on its way to a 47-29 victory.

Tagwi commenced firing early in the match and by the end of the opening quarter the score stood 13-4 in their favour. Kelly Conroy helped herself to three field goals while Tracey Hollingdrake had another two plus a foul shot. Heidi Hollingdrake had the other field goal in the quarter. Janet Wells and Barb Johnson were the lone scorers for Osnabruck with a field goal each.

The Osnabruck crew was put on the defensive for most of the game and forced to play catch-up throughout. They never did recover from the early shelling they received as they continuously missed on field goals attempts and picking up rebounds.

For the next two quarters Tagwi averaged 13 points while Osnabruck managed only seven and six points in the second and third quarters. Scoring was scattered for both teams in the second quarter. Conroy and Tracey Hollingdrake had four points each with Kellie Campbell and Heidi Hollingdrake getting two points each and Cindy Schwartz scoring one.

Kelly Dafoe, Bev Eamor and Barb Johnson fought back with two points each and Janet Wells scored on one of the two foul shots awarded. However, this effort was simply not enough when the scoreboard indicated a 26-11 runaway lead for the Warriors.

Tagwi continued to pile on the points after the break. They scored another 13 with Conroy, the two Hollingdrakes, Lisa Rombough and Kellie Campbell doing all the damage. Wells and Karen Dell responded for Osnabruck.

Although the score indicated Osnabruck had fallen behind by 39-17, they had recovered in poise somewhat to move the ball down the court much better. Late in the third Osnabruck attempted desparation shots in order to get the ball down court. This strategy worked well in their previous game against North Dundas when they staged a strong comeback in the dying minutes of that game which they had lost 41-37 but in this case it failed miserably as most of the long passes were easily intercepted by Tagwi.

Tagwi only scored eight points in the entire fourth period to Osnabruck's 12, but it was more than enough to button down the win. Tagwi coach Claude Lapierre explained after the game that he advised his team to slow down near the end.

"There's no sense in running up the score. We don't need to win by 100 points", he said.

Mr. Lapierre added that this strategy gets the team to work on the basics such as completing accurate passes. It also "minimizes the risk of injury" an important factor with the playoffs looming near.

"They pick up fouls...and tend to become aggressive, throwing the ball away", said Mr. Lapierre of his team's play near the end of the game in which they had massed an enormous lead.

McMillan scores hattrick for Blue

(Staff) - Maroon tied with Blue at three and Green downed Red 4-2 in Chesterville men's hockey action Wednesday night. All of Blue's scoring occurred in the first while Maroon did their damage in the second.

Curtis McMillan was the star for Blue scoring all three goals for his team. Greg Casselman assisted on his first at 14:00 of the first. McMillan's second goal was unassisted at 5:50 and his hattrick goal was assisted by Rudy Grisel at the 3:00 mark.

Maroon's goals were scored by three different players in the second. Darryl Shelp got the first one at 1:49 of the second assisted by Larry Irwin. Dale Hutt got a helping hand from Shelp at 13:10 to score the game's fifth goal. Pat Imrie teamed up with Lyle Servage to tie the game midway through the second.

By the end of the first period Green had itself a 2-0 lead over Red. Dave Cross broke things open with Shawn Chambers assisting. John Elliot made it 2-0 with his unassisted effort.

Red got a goal of their own when Dan Kelly clicked on a three-way passing play with Keith McRoberts and Larry Plummer to close the gap to within one.

That was the closest that Red got to tying the match. Jeff Derue scored at 12:20 of the third to make the score read 3-1. McRoberts fought back for Red with Greg Beckstead assisting to again reduce the game to a one-goal margin.

With 25 seconds remaining in the game, Pat Kelly put the game away for Green. Blair Henderson and Derve assisted.

HOME GAMES
Chesterville
Jr 'C' Flyers
VS
Russell Lions
Chesterville Arena
Tues., Nov. 22
8:15PM
50/50 DRAW EVERY GAME!

★ Peter Elliott last week's winner

FORD 1983 PICKUP

1983 FORD F-150 PICKUP
302 V8, 6100 lb., G.V.W., Auto. Trans., P.S., P.B., Western Mirrors, Front and Rear Stabilizer Bars, Front and Rear Heavy Duty Shocks, Auxiliary Rear Springs, Rear Step Bumper, P235-75R 15 Mud and Snow Tires. *Original List Price - $10,722.* Our Price....
$8,622.00
Stock No. 3555
25 MORE PICKUPS ALL SHAPES & SIZES
NOW AVAILABLE AT
HEALY CORNWALL
LINCOLN ● MERCURY ● FORD TRUCKS
933-4117

E.F. NEVILLE & SONS
● TRUCK & BACKHOE RENTALS
● SAND & GRAVEL
FINCH
984-2849 — 984-2427

FOR ALL YOUR ELECTRICAL NEEDS CALL:
D.B. ELECTRIC
● Commercial & Residential Wiring
● Electric Heating
● Free Estimates
DOUG BAKER FINCH 984-2287

PRO SPORTS UNLIMITED
WINCHESTER 774-3346 KEMPTVILLE 258-5982
CCM Bauer
SUPREME 100 JUNIOR & SENIOR
SUPER TACKS & TACKS
COOPERALLS IN STOCK!

CARL'S RADIO & TV
DEALER IN
● PANASONIC ● MAYTAG ● ADMIRAL
FINCH — 984-2050

JAMIESON CAMPBELL LIMITED
PURINA FEEDS FARM SUPPLIES
MONKLAND — 346-5920

RAYMOND PROVOST & SON CARTAGE CO. LTD.
BACKHOE & TRUCKS
SAND — GRAVEL
TOP SOIL
CRYSLER — 987-2118

G & R SPORTING SUPPLIES
WE RENT COSTUMES FOR CHRISTMAS PARTIES & PARADES!
PLEASE CALL FOR AN APPOINTMENT!
30 WALES DRIVE
INGLESIDE — 537-8226

EUGENE VANIER & SONS FARM SERVICE
COMBINING - Small Grains, Corn, Etc.
SWATHING — SILO FILLING
BERWICK — 984-2676

Compliments of
RECREATION DEPT.
Village of Chesterville

Ted MORAN & Sons
● Equipment Rentals
● Sand ● Gravel ● Fill
● Topsoil
● Licenced Septic Bed Installations
FINCH — 984-2363

POWER PAK DISCO
MUSIC TO SET THE MOOD
For Bookings Call:
Jeff or John
448-2981

RON'S SERVICE SHOP
YAMAHA MOTORCYCLES
MOOSE CREEK
538-2887

FINCH PIZZERIA
Specializing in Italian Food
FULL COURSE MEALS
NOW FULLY LICENCED
Open 7 Days a Week
5 A.M. - 10 P.M.
984-2605

B.F. MORAN
BACKHOE & TANDEM RENTALS
CRYSLER — 984-2522

SPORTS CALENDAR

Winchester Tours & Travel Agency Ltd.
520 St. Lawrence Street, Box 340, Winchester K0C 2K0
Telephone 613 774 2424
Outside Agent Russell Area
MARILYN SULLIVAN — 445-2017

MONAST'S HAULAGE & EQUIPMENT RENTALS
TRUCKING ● BACKHOE
DOZER ● TRACK LOADER
PIT-RUN GRAVEL — FILL
SAND — TOPSOIL
EXCAVATING
CHESTERVILLE — 448-2856 - 2168

JUNIOR C HOCKEY
Russell will be in town next Tuesday night to take on the soaring Flyers. Game time is 8:15. Tomorrow night at 8:30 Embrun will journey to the Finch arena to play the Crysler Raiders.

ROBERT LALONDE CONSTRUCTION
CABINETS ● SIDING
REMODELLING
MOREWOOD — 448-2290

SULLIVAN BROS.
Hy-Hoe 1¼ Yard
Foundations, Building Moving
Dozers, Loaders, Trucks
Septic Tank & Bed Installations
In Business Since 1950
CHESTERVILLE — 448-2332



GORDON ROSS AUCTIONEER
28 Maple Street - Ingleside
Phone Before 8am or After 6pm
537-2289

THE COUNTRY BOY
WINCHESTER
774-3341

U.C.M.H.L. ACTION
Atom, PeeWee, Bantam and Midget Flyers will be out in full force this Friday at the Chesterville Arena when they take on visitors from Morrisburg. Face-off time for the first game is at 6pm.

JOHN'S CONSTRUCTION
HOMES, FARM BUILDINGS, ROOFS
SIDING, DECKS & RENOVATIONS
John Kurvink
MOREWOOD — 448-2683

LANNIN'S GARAGE
General Repairs ● Tuneups
WELDING
CHESTERVILE — 448-2361

MACHINE SHOP
MACHINING — WELDING
FABRICATING
HANS SIEGENTHALER
RR2 (Elma)
CHESTERVILLE 448-3217

Nestlé
Division of Nestle Enterprises Limited
CHESTERVILLE

Century 21
McIntosh & Proulx
WINCHESTER — 774-3990

MOJO'S DISCO
MUSIC FOR ALL OCCASIONS!
CALL:
VINCE COUSINEAU
448-2233

BLAINE'S DISCO
● GOOD SOUND ● GOOD TIMES
● GOOD MUSIC
MUSIC OF ALL TYPES FOR ALL AGES
FOR ALL OCCASIONS
Over 10 years in the business
FOR BOOKINGS CALL:
GARY GALLINGER
448-2742

CUSTOM WELDING
HAY FEEDERS, GATES, CALF PENS
FARROWING CRATES, SMALL REPAIRS, Etc.
— IAN MacMILLAN —
FINCH, ONT.
RR., K0C 1K0 (613) 984-2218

NEIL FLEGG CARTAGE
SAND, GRAVEL & TOPSOIL
TRUCK & BACKHOE RENTALS
LICENCED SEPTIC BED INSTALLATIONS
NEWINGTON — 984-2513

RR3 613-448-2950
CHESTERVILLE K0C 1O
Cecil van Wylick
DRYWALL
FREE ESTIMATES
Drywall, Decorative Stucco, Decorative Ceilings
Repairs, Plaster Repairs

HE & SHE HAIRSTYLING
Moulinette Road
LONG SAULT — 534-2646
HOURS:
MON. - WED., 9-6
THURS. & FRI. - 9-8
SATURDAY, 9-1

JOE CHAMBERS WELDING
PORTABLE
Genera Fab, Repair and Buildup
Oxy-Acetylene, Stick & Tig
RR3 K0C 1H0
CHESTERVILLE 448-2043

VanKessel 448-2832
CONSTRUCTION
CHESTERVILLE
● CUSTOM BUILT HOMES
● ADDITIONS
● RENOVATIONS
● REC ROOMS
● CEMENT FLOORS
● BACKHOE SERVICE
HUDAC NEW HOME WARRANTY PROGRAM
Peter VanKessel

ROGER SALMON MASONRY CONTRACTOR
BLOCKS ● STONE ● BRICKS
CEMENT WORK
TOPSOIL ● SAND ● GRAVEL
BACKHOE & DUMP TRUCK SERVICE
RR1, K0C 1H0 Phone
Chesterville, Ont. 448-3683

CRAIG CARRUTHERS
FARM FIELD FENCE
BACKHOE RENTAL ● LOT FENCING
FENCE CONTRACTING
448-3480 MOREWOOD

LOUIS' RESTAURANT
TAKE OUT PIZZA
CHESTERVILLE
448-2051

Earl's Meats Ltd.
Custom Slaughtering
CHESTERVILLE — 448-2324

Uebler Manufacturing Ltd.
FACTORY INTRODUCTION OF
NEW HYDROSTATIC DRIVE 40 BUSHEL FEED CARTS
NOVEMBER SPECIALS — SAVE $$$
EDSEL BYERS FARM EQUIPMENT INC.
RR4 Winchester
● SALES ● PARTS ● SERVICE
774-3340 — 774-2168

Cindy Martin-Hrycak
Barrister, Solicitor & Notary
HOURS
Afternoons — 1pm-5pm
Evenings - 6pm-9pm
VICTORIA ST.
FINCH 984-2759

WHITE SWAN
BATHROOM TISSUE
4 Roll Pkg.
Assorted Colours
1.48

Habitant
24/28 oz.
SOUP
.99
PEA, VEGETABLE
MINESTRONE, CHICKEN NOODLE

RED OR WHITE
SIZE 48
GRAPEFRUIT
6/.88

FRESH PORK
SHOULDER ROAST
.88 lb. **1.94** kg

WHITE SWAN
FACIAL TISSUE
Pkg. of 200
.78

CHRISTIE
CHIPS AHOY
600 g Bag
1.99

RED EMPEROR
TABLE GRAPES
.78 lb. **1.72** kg

BONELESS FRESH PORK
BUTT ROAST
1.18 lb. **2.60** kg

WHITE SWAN
SERVIETTES
ASSORTED COLOURS
.78 Pkg. of 60

TOTAL COLA
24 - 10 oz. Tin
5.99

CALIFORNIA SIZE 138
ORANGES
1.88 2 Dozen Bag

QUARTER LOIN
PORK CHOPS
9 to 11 Per Pkg.
1.68 lb. **3.70** kg

WHITE SWAN
PAPER TOWELS
ASSORTED COLOURS
.88 2 Roll Pkg.

WHITE SLICED
BREAD
450 g Loaf
.39 Reg. .55

REGULAR
CUCUMBERS
4/1.00

BONELESS
BLADE or SHORT RIB
ROAST BEEF
1.88 lb. **4.15** kg

OXYDOL
DETERGENT
3.88 6 L Box

OLD DUTCH
POTATO CHIPS
.99 200 g Box

GRANNY SMITH
SIZE 100
.78 lb. **APPLES** **1.72** kg

CHUCK BLADE
STEAKS
1.48 lb. **3.26** kg

DOWNY
FABRIC SOFTENER
2.98 2 L Jug

LIBBY'S
TOMATO JUICE
.99 48 oz. Tin

McINTOSH LOOSE
APPLES
.39 lb. **.86** kg

CROSS CUT BONELESS
RIB ROAST
2.28 lb. **5.03** kg

SUNLIGHT
LIQUID
1.77 1 L Bottle

MR. CLEAN
1.5 L Bottle
3.99

AYLMER
TOMATO SOUP
2/.88 10 oz. Tin

LOWNEY
Chicken Noodle SOUP
1.99 6 Pkg.

CANADA FANCY #1 6x6 SIZE
TOMATOES
.79 lb. **1.74** kg

BONELESS
STEWING BEEF
1.88 lb. **4.15** kg

MISS MEW
CAT FOOD
ASSORTED VARIETIES
184 g Tin
4/1.00

CRISCO OIL
1 L Bottle
2.47

CELLO
CARROTS
5 lb. Bag
.89

MEDIUM
GROUND BEEF
1.68 lb. **3.70** kg

DISHWASHER
ALL
2.99 1 kg Box

ZEST
BAR SOAP
Personal 4 Pk.
1.88

KELLOGG'S
Variety Pack
300 g Pkg.
2.19

DAVID'S
Soda Crackers
450 g
1.19

CANADA FANCY
GREEN CABBAGE
.69 Head

FRESH
GROUND PORK
1.18 lb. **2.60** kg

LIBBY'S
PORK & BEANS
1.39 28 oz.

GOLD SEAL
TUNA
Flaked/Chunk
1.18 184 g

BURNS SLICED
MAC & CHEESE
MOCK CHICKEN
LUNCHEON LOAF
1.89 lb.
4.17 kg

P.E.I.
POTATOES
6.38 50 lb. Bag

MEAT LOAF
50% PORK - 50% BEEF
1.48 lb. **3.26** kg

GOLD SEAL
PINK SALMON
1.38 220 g

GOLD SEAL
SOCKEYE SALMON
2.19 220 g

BURNS SLICED
PRIDE OF CANADA
SALAMI
1.89 lb. **4.17** kg

P.E.I.
POTATOES
1.69 10 lb. Bag

PORK HOCKS
.58 lb. **1.28** kg

SPARE RIBS
1.48 lb. **3.26** kg

OLD SOUTH
ORANGE JUICE
355 ml Tin
1.19

SCHNEIDERS
OLD FASHIONED
HAM
4.59 lb. **10.12** kg

SCHNEIDERS
SLICED
BOLOGNA
1.89 lb. **4.17** kg

CRISP TENDER
BROCCOLI
SIZE 18
.99 Head

BURNS SMOKED
COTTAGE ROLLS
2.48 lb. **5.47** kg

BURNS SMOKED
BONELESS
SHOULDERS
1.98 lb. **4.37** kg

BLUEWATER
THRIFT PACK
FISH FRIES & FISH STICKS
680 g Box
3.49

BURNS SLICED
PRIDE OF CANADA
COOKED HAM
1.99 lb. ~~4.39~~ kg

DANDEE ' THE FRESH ONE'
Sliced, 675 g
JUMBO LOAF
Sliced 570 g
~~CRACKED~~ WHEAT
Sliced 450 g
100% WHOLE WHEAT
.69 Ea.

SMOKED SLICED
HOTEL STYLE
BACON
1.28 lb. **2.82** kg
11 lb. Box — $14.00

RIVERIA
MUSHROOMS
Pieces & Stems
.68 10 g Tin

~~DADEN~~
CHEESE
10 Varieties
Mix or Match
2.99 lb. **6.59** kg

BULK
COLE SLAW
.89 lb. **1.96** kg

DANDEE ' THE FRESH ONE'
HAMBURGER BUNS, 12's
HOT DOG BUNS, 12's
CRUSTY ROUND BUNS, 12's
RAISIN BREAD, 450 g
.88 Ea.

BURNS BONELESS
ROUND DINNER HAM
2.69 lb. **5.91** kg

SCHNEIDERS
BUCKET OF CHICKEN
4.88 Pkg.

EAGLE BRAND SWEETENED
CONDENSED MILK
300 ml Tin
1.88

TANG
ORANGE CRYSTALS
Pkg. of 4
1.69

KENT, FROZEN
ORANGE JUICE
12½ oz. Tin
.89

MIKE DEAN BUTCHER
SUPERMARKET - 448-2822
19 King Street
CHESTERVILLE

OPEN DAILY
8AM - 10 PM
SIX DAYS A WEEK
Prices in effect till closing Tuesday, November 22, 1983.

* WITH COUPON * WITH COUPON * WITH COUPON
MONDAY or TUESDAY
NOV. 21 - 22 ONLY
EXPO CREAMERY
BUTTER
1 lb. Print
MIKE DEAN BUTCHER **1.29** MIKE DEAN BUTCHER
LIMIT ONE COUPON PER $10.00 PURCHASE
* WITH COUPON * WITH COUPON * WITH COUPON