WINCHESTER PRESS

VOL. 85 NO. 24 — WINCHESTER, ONTARIO, THURSDAY, OCTOBER 12th, 1972 — PRICE 10 CENTS

Trade Fair

Impressive Display Starts Today

Winchester Trade Fair begins to-day (Thursday) and continues through Saturday and a fantastic display is already in place in the colourfully decorated community centre.

Businessmen from the entire area have exciting exhibits on display and many dignitaries from both political and sports arenas will be on hand.

Mike Anscombe, CFRA sports announcer, will handle Master of Ceremonies chores, and valuable prizes await some lucky ticket holders.

All proceeds from the extravagant presentation will be used to help bolster the community centre fund, and with over 40 exhibitors everyone should find the show both amusing and educational.

Area political figures will be present renewing old friendships and making new friends and for the sports-minded both Ottawa Rough Rider and Ottawa Nationals stars will be present to help promote their respective clubs.

Doors open each night at 7:00 and admission for adults only 50¢. Children under 12, when accompanied by parents, will be admitted free.

Leo Boivin, whose hockey fame is well known in the area, had planned to be present but unfortunately was forced to change his plans early in the week. Mr. Boivin expressed regret that he would not be able to return to Winchester where he once played in the old rink, but assured officials he would come at a later date and for this occasion arrange for Ian Turnbull to represent the Ottawa 67's

Plan now to attend the big event and view the newest in automobiles, winter sports equipment and a wide variety of entertaining displays.

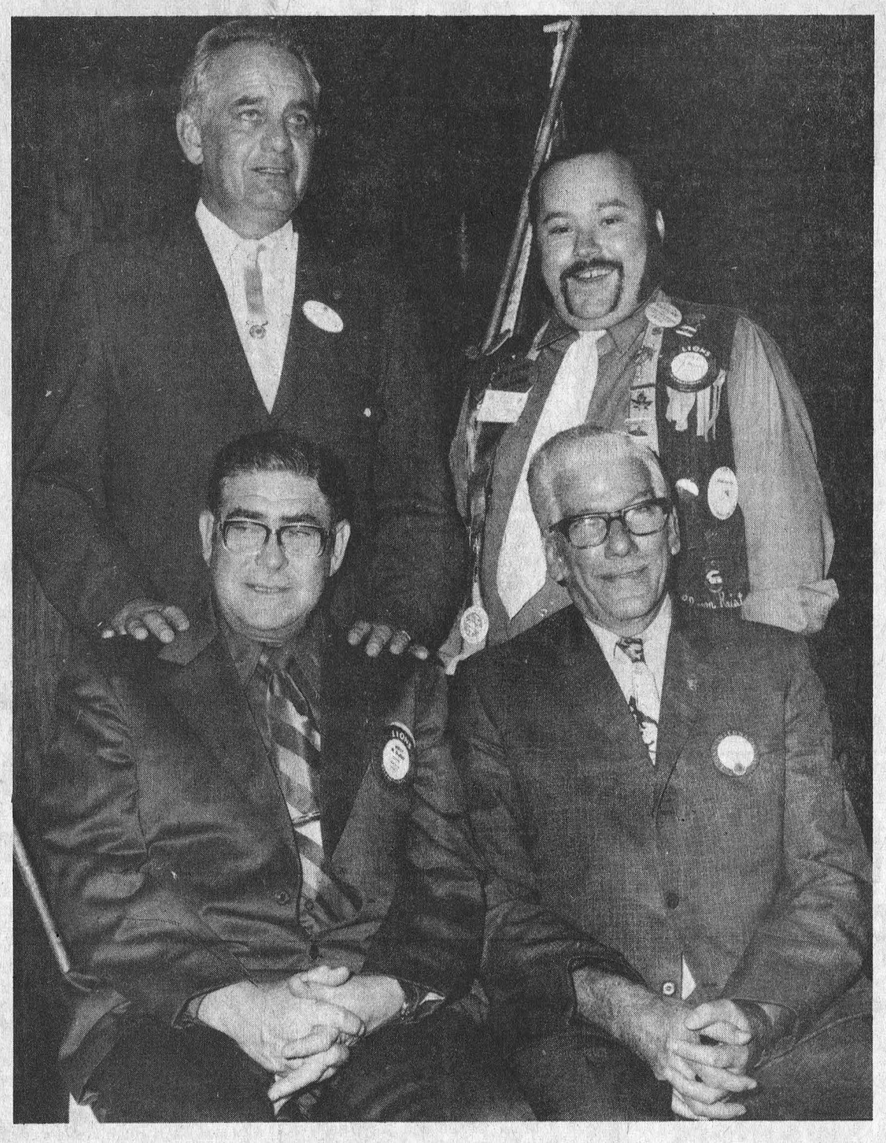

Trudeau Visit Inspires Liberal Party Workers

Prime Minister Trudeau planned a 9:00 a.m. visit to the headquarters of Grenville-Carleton MP Gordon Blair last Friday but long before his arrival all available space inside was filled to capacity and the crowd flowed out onto the parking lot and well-kept lawn of City View Curling Club.

Mr. Blair is noted for being a low-key campaigner, but the enthusiasm of his workers was very evident and Mr. Trudeau was given a thunderous ovation as he moved through the lines of party faithfuls.

In defence of the Liberal bilingual policy, the Prime Minister said many in Quebec feel that the government in Ottawa is an English-speaking government representing an English-speaking Canada.

"There are political parties which are exploiting that in Quebec," he said, "and we feel it important to prove to Quebec people that Ottawa is really their government."

Mr. Trudeau also made it very clear his government has no intention of easing Canada's abortion laws.

He said the position of his government on abortion is exactly the same as it was when it brought in amendments permitting therapeutic abortions when the life or health of the mother was at stake.

When asked whether his government was considering bringing in amendments that would permit abortion on demand he very quietly but quite decisively answered 'No'.

He also told his enthusiastic audience that he is personally against the death penalty.

He said that when the five-year suspension of capital punishment ends at the end of this year he expects another similar bill will be brought before the House of Commons.

"And", he said, "I'll vote as I did before."

Following Mr. Trudeau's departure for Kingston Mr Blair and his well-organized campaigners immediately resumed their far-flung campaign which has dedicated workers in all corners of one of the largest ridings in Canada.

Old Monarchs

Two members of Winchester Lions Club, Walter Shadbolt and Bill Collins, were honoured at last week's regular dinner meeting when they were awarded 'Old Monarch' pins and certificates by the District Governor of the zone.

Both Mr. Shadbolt and Mr. Collins were members of the International fraternity many years before the Winchester club was chartered.

Mr. Shadbolt was a charter member of Ottawa South Lions Club and was transferred to the Perth unit when he moved to that town. Later when he returned to the area he was again transferred this time to Metcalfe and District Club, and on opening his business in Winchester became a charter member of the local club . He has served for 15 consecutive years with the organization.

Mr. Collins was a member of Ottawa Central before moving to Winchester and he has been a Lion member for 30 consecutive years.

The two are shown seated in accompanying photo, Lion Walter is on the left and Lion Bill on the right.

Standing left to right are: District Governor George Warren of Ottawa and Winchester club president Elzeon Raistrick.

Baker Blasts Trudeau At All Candidates' Meeting

"Trudeau came to Grenville-Carleton last Friday and said if Public Servants don't like the way we are implementing bilingualism they can leave the public service. That was the way he answered the legitimate bill of complaints of public servants everywhere, and he said it in Grenville-Carleton, not in Vancouver or Halifax but in the place where public servants have aired their legitimate grievances."

This was how Walter Baker, Progressive Conservative candidate in Grenville-Carleton described the arrogance of Pierre Elliott Trudeau. "The real tragedy of this whole fiasco is that while those statements were made by Trudeau, the Liberal Member for Grenville Carleton was at his side, and made no objection whatsoever. He sat mute and said nothing."

Speaking at an all candidates meeting Tuesday night at Nepean Public Library, Mr. Baker also reminded his audience that Mr. Trudeau said he had no patience with those people who gave 'lip service' to Bilingualism, but who want to slow its implementation. "By that statement he indicated to every public servant how useless it would be to return in Grenville-Carleton, a Liberal member of Parliament. He will not listen to even his own Party. But more important he has given unilingual public servants a slap in the face." Mr. Baker indicated that he has discussed this vital question with his Leader, who was in the Ottawa area at a rally the night before the Trudea visit, and he set out, with the backing of his Leader and his Party, the measures to which he stood committed, and a Progressive Conservative government will implement.

FIRSTLY: The Pearson Guarantees of 1966, repeated but repudiated by Pierre Elliott Trudeau will become the law of the land where they cannot be avoided by the John Carson's of this world.

SECONDLY: We intend to require the Public Service Commission to match skill in a second language to the requirements of the job. "Quota" is an odious word and I want it removed from the vocabulary of the unilingual public service.

THIRDLY: We intend to establish an independent ribunal and to give to Public Servants the right and a forum to appeal the designation of any position as bilingual. It is no answer to say there have been very few objections to the Language's Commissioner. The Public Servant is afraid to appeal on language matters. - they told me that 'appeal' is a dirty word.

FOURTHLY: - and perhaps most important, the attitude of compulsion will be ended -- it will be replaced by the concept of gradual and assisted evolution. We are prepared to emphasize and adequately fund language programmes in co-operation with the provinces to upgrade the teaching of a second language, whatever it may be, in the school systems to the end that a new generation will be able to communicate with one another. He also promised consultation with Public Service staff associations to establish the best method of ensuring that designation of bilingual positions will not mean the end of career advancement. Designation will be based on true function and need as opposed to some mysterious arbitrary quota.

Baker said that the very first step in reassuring Public Servants that a 'new broom' intends to sweep clean the injustices caused unilingual Public Servants, is to ask for the resignation of John Carson who has become the callous stalking-horse for a callous Prime Minister and if that resignation was not forthcoming immediately, Baker would press for his dismissal. The unilingual Public Servant wants fair play, we intend to see that he gets it. The implementation programme must be reviewed. The staff associations have a place in the consultations that must be undertaken in such a review.

He also reminded his audience that it ought not to be forgotten that a large area of Grenville-Carleton depended for its' daily bread on the industries and the agricultural community, in and around the Iroquois, Cardinal, Prescott and Kemptville areas. He expressed concern that there be acknowledged in any foreign ownership policy that this area requires the injection of new and diversified secondary manufacturing industries, "so that the best of our young people are not exported to other centres because there is no work for them to do." He charged that the Foreign Investment Policy of the Federal government was really no policy at all. "It is important that Capital from all over the world be attracted to Canada on Canadian terms and that Canadians be encouraged to invest in their own economy."

He agreed with the warning expressed by Donald Irvine, M.P.P., (Grenville-Dundas) that in Eastern Ontario, "we must avoid

See "BAKER" Page 4

Lamoureux Rally Tuesday

The Citizens' Committee for the Re-Election of Lucien Lamoureux has planned a giant rally for Tuesday, October 17th at the Oddfellows Hall, Williamsburg.

Scheduled for 8:15 p.m. it is expected many area officials will be present to endorse the Lamoureux campaign and urge the re-election of the popular MP who served so ably as House Speaker and received generous praise from all parties.

GRANT CAMPBELL ASKS

Is A Vote For Lamoureux
A Vote For A Speaker
A Back Bench Independent . . .

OR WHAT?

Prime Minister Pierre Trudeau's recent and unusual intervention in the Stormont-Dundas election by requesting other parties not to oppose Hon. Lucien Lamoureux, and Mr. Lamoureux's reluctant and last minute decision to run as an Independent have created consternation and confusion in the minds of many voters.

In an effort to clarify the situation Grant Campbell, PC candidate for Stormont-Dundas, had this to say this week when asked the following questions:

What Can A Speaker Do For Stormont-Dundas?

MR. CAMPBELL: I think Gordon Blair, incumbent Liberal in Grenville-Carleton best summed it up when at his recent nomination meeting he referred to the role of an Independent in the House of Commons as "pretty forlorn and unproductive."

What can't a Speaker do for Stormont-Dundas?

MR. CAMPBELL: He cannot formulate new and improved legislation to help solve our problems. He cannot coerce reluctant officials to correct an injustice by threatening to expose them on the floor of the Commons. He cannot ask searching questions before a watching Press gallery to force an embarrassed government to take corrective action. He cannot instigate a caucus lobby of fellow MPs to bring assistance to his riding.

Is a vote for Mr. Lamoureux a vote for the Trudeau government?

MR. CAMPBELL: Largely. Although nominally independent, is not Mr. Lamoureux's campaign financed and supported to a great extent by members of the Liberal party? And was the Stormont-Dundas Liberal Association not put in a most awkward position after Mr. Lamoureux's last minute decision to run? Certainly the question remains whether or not Mr. Lamoureux is running as an Independent or a Liberal? He most certainly is not running as a representative of the Progressive Conservative party.

Is a vote for Mr. Lamoureux a vote for a Speaker, a back bench independent, or what?

MR. CAMPBELL: If Mr. Trudeau wanted Mr. Lamoureux to continue as Speaker, where, indeed, he was admired by members of all parties, would he not have honoured his commitment to appoint him to this position permanently. After all in 1968 Mr. Trudeau's word was accepted in good faith that this would take place. It did not, and now we are asked to be conned into the same hoax again. If Mr. Lamoureux wished to continue as Speaker would he have delayed so long his decision to run? Indeed, if Mr. Lamoureux had seriously desired to seek re-election would he have waited until the very last minute? It is common knowledge that Mr. Lamoureux insisted on more than one occasion that he had no intention of seeking re-election, nor did he wish to continue as Speaker? Why, then, the sudden switch if unusually severe pressure has not been placed on Mr. Lamoureux from members of the Liberal government and Mr. Trudeau? Where, really, is Mr. Lamoureux going . . . . to the Speaker's chair, to a diplomatic appointment, to a seat at the back of the house relegated to Independent members? And where does this leave Stormont-Dundas? Robert Stanfield, Grant Campbell and the Progressive Conservative party promise Stormont-Dundas one thing, no strings attached. And that is good, solid, real representation. Isn't that what we really want in Stormont-Dundas?

Mr. Campbell concluded his remarks by stating that he was most enthusiastic about his campaign and the wide spread support he has received to this date. "We plan to go all out from now until the election and it will be my intention to meet as many constituents personally as humanly possible, at meetings, on the streets, the roadways, in the city, the towns and in the country."

CARELESSNESS CAUSES FIRE!

PC Rally Slated For Winchester

The surrounding area will have an opportunity to meet and talk with Stormont-Dundas PC candidate Grant Campbell at a giant rally scheduled for Thursday evening, October 19th.

Winchester Public School auditorium will be the setting and many distinguished guests will be present including the Honourable Fern Guindon, MPP for Stormont and Provincial Minister of Labour; Don Irvin, Grenville-Dundas MPP; Jean Wadds, a former MP; Fred M. Cass, former MPP, Cabinet Minister and Speaker of the house and many others.

Mr. Campbell will outline Progressive Conservative policies and is expected to conduct a question and answer period when policy questions will be clarified.

The meeting will be called to order at 8:00 and since a capacity crowd is expected those interested are advised to come early.

THE NEWS in Brief

Centurians Plan Harvest Dance

Members of Winchester 100 Club are planning a Harvest Dance in conjunction with their Annual Ladies' Night activities.

Saturday, November 25th, has been selected as the date and arrangements have already been completed to have music supplied by the popular Glen Cochrane Trio.

Advance sale tickets will go on sale in the near future and officials report many special prizes will be awarded including a draw for $25.00.

All club members will have tickets available and everyone is cordially invited. Admission price has been set at $4.00 a couple.

Announce Advance Polling Stations

Those who will find it impossible to vote on the regular polling day are urged to take note of the 'Advance Poll' in the area where they reside.

There are several such polls in the area and those of special interest in the Press reading area include:

WINCHESTER: Masonic Hall; CHESTERVILLE: Town Hall; MORRISBURG: Civi c Centre; INGLESIDE: United Church Hall; AVONMORE, Fire Hall; METCALFE: Curling Club; KEMPTVILLE, I.O.O.F. Hall; IROQUOIS Civic Centre; RICHMOND: Anglican Church Hall; CARDINAL: Union Hall; and PRESCOTT: Oddfellows Hall.

Adavance polling days are Saturday October 21st and Monday, October 23rd when polls will be open from 8:00 a.m. to 8:00 p.m.

United Church Marks Anniversary

Winchester United Church, at special service this Sunday, will mark the familiar church's 89th anniversary.

Rev. Matthew MacLeod of Stewarton United Church, Ottawa, will be guest preacher at both the morning and evening services.

The senior choir under the direction of Mrs. Howard Fetterly will render musical selections at the 10:30 a.m. service and in the evening at 8:00 Arnold Earl will direct the choir of MacLeod - Stewarton United Church.

An old-fashioned turkey dinner is scheduled for Monday, October 16th beginning at 5:00 p.m.

Hawks Hold Practice Session

Winchester "Hawks", entered again in the St. Lawrence Junior B Hockey League, have had several practice sessions and coach Larry Berry is convinced his boys are already back in playing condition.

Twenty players turned out for practice at Embrun last Friday night and several more are expected for a strenuous workout planned for Kemptville arena this Sunday at Noon.

Several players from last year's roster are back and the coach is impressed by the spirit of the entire squad. It is understood league schedules will be released in a few days and opening games will be played later this month.

Youth Group Elects Officers

Members of Winchester Youth Group met at the public school last week when Bob Hanes was elected president and Dawn Fetterly, secretary-treasurer.

The group, with only high school students eligible to join, will meet every Thursday evening at the same location and it is understood a very interesting program is being planned.

Soccer Tournament Saturday

Twenty teams from elementary schools in Dundas County will assemble on the playing fields at Iroquois Public School this Saturday (Oct. 14th) to compete in the annual soccer tournament.

The first game will get underway at 9:00 in the morning and it is expected a winner will be declared by 4:00 in the afternoon.

The tournament will be bigger and better than ever since both Junior and Senior divisions will be competing and everyone is invited.

Plan New Post Office For Metcalfe

Gordon Blair, Member of Parliament for Grenville-Carleton, has been advised by the Honourable J.E. Dube, Minister of Public Works, that his Department has now found a suitable site for the construction of a new Post Office at Metcalfe, Ontario and arrangements are in progress for the Crown to acquire the property concerned, which is located on Bruce Street.

The Minister further advised that now that the site has been selected and that only legal formalities remain before title is transferred, the Department of Public Works is able to announce its plan to construct a Standard Plan Post Office in Metcalfe during the 1973/74 fiscal year.

Metcalfe Trade Fair Next Week

Although in two weeks time hockey players will be back in action at the new Metcalfe arena the scene this week is one of colourful pageantry as preparations near completion for next week's Trade Fair.

All available space has been sold and according to a Community Centre Board spokesman visitors will be treated to a fine display of new automobiles, mobile homes, machinery, wine-making equipment and snowmobiles.

Crafts will be a feature of the show and both fashion shows and amateur entertainment have been planned for both nights.

Hourly lucky draws will declare winners of valuable prizes and the admission has been scaled down to only 25¢.

Don't forget the dates and times: Friday, October 20th (7:00 to 10:30 p.m.) and Saturday, October 21st (1:00 to 10:30 p.m.).

See next week's Winchester Press for full particulars.

Bert Lawrence Addresses Canadian Club

Ontario Provincial Secretary Honourable Bert Lawrence told members of Morrisburg and District Canadian Club that Ontario's new structure of government is unique in the British parliamentary world.

Mr. Lawrence, who later officiated at the opening of the annual Trade and Home Show, said his government has successfully placed the various departments in four groups: the policy field of health, welfare, education, etc.; the development field of resources, environment, communications, industry and tourism; the justice field and the field of finance and management.

One of the biggest problems he suggested was in the field of resources development and the various ministries have mixed approaches such as agriculture vs highways and environment vs industry.

Mr. Lawrence discussed the need for fundamental new approaches to transportation and briefly reviewed what he called the chronic revenue problems of Ontario at the municipal, provincial and federal levels.

"Despite the heavy tax burden", he said, "we are a progressive province with continuing reform and I consider it a privilege to be involved with these issues in Canada's finest province".

Ray Simser Receives M.E.

Ray Simser, son of the late Mr. and Mrs. Leslie Simser of Hallville, recently received his Master of Education degree from the University of Toronto.

The ocasion was marked by a family gathering at the home of Mr. and Mrs. Ray Simser of Trenton.

Present were Mr. and Mrs. Gerald Erratt and Cheryl, Riverside Heights; Mr. and Mrs. Charles Simser, Sylvia and Randy, Manotick; and Mr. and Mrs. Eugene Benware, Stephen and Eric of Kars.

BIRTHS

The following is a list of recent births at the Winchester District Memorial Hospital.

On Wednesday, October 4th, 1972, to Mr. and Mrs. Steven Hummell, 116 West St., Napanee, a son.

On Thursday, October 5th, 1972, to Mr. and Mrs. Wilmer Budarick, Metcalfe a daughter.

On Thursday, October 5th, 1972, to Mr. and Mrs. Theodore Sheldrick, Metcalfe a daughter.

On Friday, October 6th, 1972, to Mr. and Mrs. Daniel Getz, Vernon, a daughter.

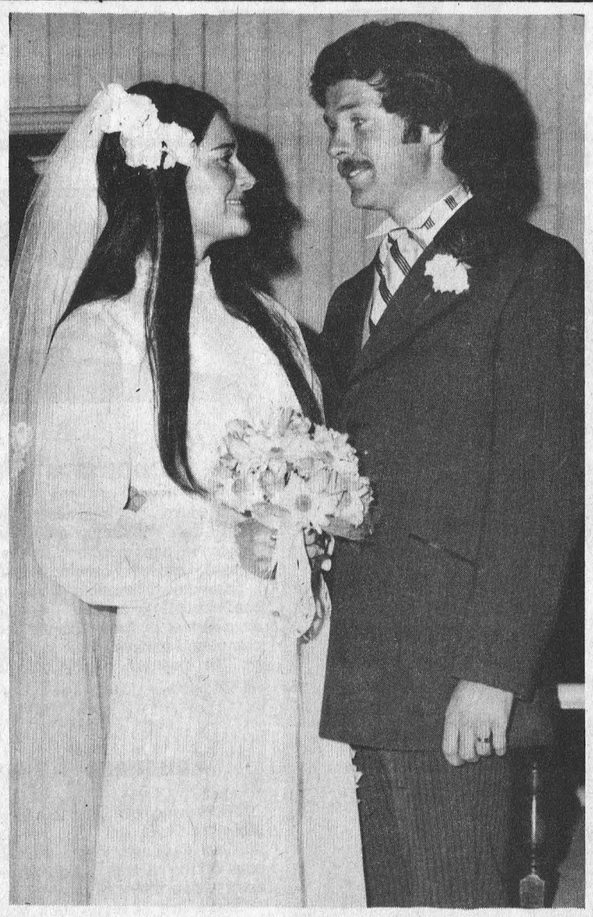

Mr. and Mrs. W. J. Green

Double Ring Ceremony

In a double ring wedding ceremony and using the bride's paternal grandmother's wedding ring, Lynn Christine Robinson and William James Green were married in Winchester United Church at six o'clock in the evening, Saturday, October 7th, 1972, by Rev. A.J. MacDonald. Bronze and yellow mums, with fall wheat, enhanced the church altar for the ceremony.

The bride is the daughter of Mr. and Mrs. Willis Robinson, Winchester. Mr. Green is the son of Mr. and Mrs. Harold Green of R.R.2, Elora, Ontario.

Peter Robinson, brother of the bride, Raymond LeSage and Robin Wilson seated the wedding guests. Mrs. Howard Fetterly, organist, accompanied the guest soloist, Mrs. Wm. Collins. The groom was assisted by his brother, Brian Green, of Guelph; Craig Robinson, nephew of the bride, was ring bearer.

Given in marriage by her father, the bride wore a full length gown fashioned from french tergal voile, worn over satin, with A-line skirt, empire waistline, sheer bouffant sleeves and high neckline. Delicate rose applique trimmed the gown matching the applique on her cathedral length veil and headdress. She carried cascading talisman roses with shastas. The bride's attendants, Mrs. Carl Robinson, sister of the bride, Mrs. Richard Brooks, Merla McMenomy and Kristine Fulton wore identical full length coral gowns styled on empire lines in banlon crepe fabric with round necklines and cape sleeves. They carried cascading shastas with coral rosebuds.

Mrs. Robinson, the bride's mother, chose an aqua blue polyester crepe full length gown with stand up collar and sequined bodice. She wore silver accessories, a mink jacket and a corsage of talisman roses. The groom's mother, Mrs. Green, wore a full length empire gown of mauve nylon over polyester taffeta with leg-of-mutton sleeves and stand up collar. She wore silver accessories and a fur cape.

Guests attended the wedding from Guelph, Barrie, Sudbury, North Bay, Fergus, Toronto, Niagara Falls, Fredericton, N.B., Ottawa, Metcalfe, Iroquois, Elora and Winchester.

Following the wedding dinner and evening dance reception held in Winchester Community Centre, Mr. and Mrs. Green left for their honeymoon in Quebec City and Eastern Townships.

Prior to her marriage, Miss Robinson was honoured on five separate occasions at miscellaneous bridal showers held in Guelph, Toronto and Winchester.



Candlelight Wedding Unites Smith-Eadie

Baskets of yellow and bronze mums with fall wheat adorned the altar of Winchester United Church for the candlelight wedding ceremony, at seven o'clock, on Friday evening, October 6th, 1972, when Eleanor Faye Eadie and Brian Lloyd Smith exchanged their marriage vows.

Rev. A.J. MacDonald and Rev. L.M. Ferguson were the officiating clergymen.

The bride is the daughter of Mr. and Mrs. Hugh Eadie and the groom is the son of Mr. and Mrs. Edward Smith, all of Winchester.

The wedding guests were seated by Bruce Eadie and Larry Smith. David Oppertshauser assisted the groom as best man. Organist for the occasion was Mrs. Howard Fetterly and soloist Mrs. Wm. Collins sang "The Wedding Prayer" and "There Is Love".

Given in marriage by her father, the bride was attired in a white floor length gown of lagoda, with Queen Anne neckline, long full sleeves ending in french cuffs, accented with seed pearls, and full skirt flowing from an empire waistline and extending into a cathedral length train. Her shoulder length veil was held by a Juliet Cap encrusted with seed pearls and she carried a cascade arrangement of white carnations and Mary Devor roses en trailing. Cathy and Marilyn Smith, bridesmaids, Mrs. Norman MacLeod, matron of honour, and Heather Smith, flowergirl, wore identical floor length gowns of coral and green polyester crepe styled to that of the bride's. They carried lighted candles surrounded by natural wheat, bronze and yellow mums, in nosegay effect.

The mother of the bride wore a floor length gown of rose polyester crepe with choker neckline and butterfly sleeves, a mink stole, white accessories and a corsage of white mums. The groom's mother chose a floor length gown of floral chiffon, in royal blue, rose and beige tones, worn over dusty rose satin, styled with long chiffon sleeves and high ruffled neckline. She wore navy accessories, a mink stole and a corsage of white mums.

Guests were in attendance from Galt, Burlington, Toronto, Norwood, Smiths Falls, Chesterville, Kingston, Ottawa, Cornwall, Russell, Metcalfe, Manotick, Williamsburg, Spencerville, Preston, Winchester and vicinity.

Immediately following the ceremony, the guests were entertained at a social hour held at the bride's parental home thence to Winchester Community Centre for an evening reception.

On return from their honeymoon at Lake Placid, N.Y., Mr. and Mrs. Smith will reside at RR1, Winchester.

Mrs. Hubert Carkner Dies

Mrs. Hubert Carkner, the former Henrietta Grace McIntosh, died in Winchester District Memorial Hospital on Monday, October 9th following a brief illness. She was in her 69th year. Born at Ormond she was a daughter of the late Mr. and Mrs. John McIntosh. At Rockland, in 1923, she married Hubert Carkner who survives.

A lifetime resident of the area, surviving besides her husband are three sons and two daughters: Keith, Trenton; Allen, Belleville; Glen, Ottawa; Mrs. Donald Runciman (Marion), Belleville and Mrs. Bert Duncan (Martha) of Ottawa. Two brothers, Harrison and Allan also survive, as well as, 19 grandchildren. The late Mrs. Carkner was predeceased by a sister, Martha and a brother, Kenneth.

A devout member of Winchester Baptist Church, funeral service at Vice and Craig Ltd. Funeral Home, Winchester, was conducted by Rev. Norman Baird at 2:00 p.m. Tuesday October 10th.

Pall bearers were Jack McIntosh, Harvey McIntosh, Allen Ferguson, John Ferguson, Mel Byers and Murray McIntosh.

Interment was at Springhill Cemetery.

Garnet F. Summers Dies In Alberta

Garnet F. Summers of Crooked Creek, Alberta, died on October 6th, 1972.

Mr. Summers was a brother of Sparling and Claire of Winchester; Ollie, Iroquois and Harry, Newington.

Funeral was on October 9th at Grande Prairie, Alberta.

Ideal Weather Favours Annual Wallace Reunion

The 5th Wallace reunion was held recently at the home of Mr. and Mrs. Lawrence Wallace and family of Hyndman. Favoured with ideal weather the reunion was held outside with 48 attending from Cornwall, Morrisburg, Cardinal, Kemptville, Van Camp, Hyndman, Brinston, Pleasant Valley, Oxford Station, Domville, and Prescott.

At noon hour everyone enjoyed a family dinner. Following this, President Sam Cowan presided over a short business meeting.

During the year, 3 new members were added by marriage, 4 by birth and one removed by death.

The oldest lady present was Mrs. Elizabeth Wallace of Pleasant Valley and the oldest gentleman was Fergus Stinson of Kemptville; the youngest girl was Cathy Hunter, daughter of Ted and Eileen Hunter of Domville and the youngest boy was Timothy son of Glen and Merle Robinson of Oxford Station. Oldest descendant present was Mrs. Elsie Cowan of Brinston. All received a small gift including the attendance draw won by Mary O'Brien of Prescott.

The election of officers for the coming year are as follows: president, Claire Wallace, Prescott; vice-president, Ruth Stitt, Morrisburg; Secretary, Nelda Juby, Prescott; treasurer, Clara Wallace, Cornwall.

A vote of thanks was extended to Lawrence and Shirley and family for the use of their home for the day and to Mrs. Elizabeth Wallace, Mansel and Marie for offering their home for the 1973 reunion.

During the afternoon the children played games while others visited. Later everyone assembled for supper which brought the day to a close.

Engagement

Mr. Charles W. Mouck is pleased to announce the forthcoming marriage of his younger daughter, Betty Ann, to Mr. Arie Hoogenboom, son of Mr. and Mrs. W.P. Hoogenboom, R.R.3, Mountain, Ontario. Marriage to take place on Saturday, November 4th, 1972, at four o'clock, Winchester United Church.

Personal

Mrs. John Belway of Winchester spent Thanksgiving holiday with Mr. and Mrs. Keith Winters and family of Prescott.



TRADE FAIR STOPPERS!

STOP

MADE-TO-MEASURE
SUIT SPECIAL
Reg. $125. $99.99

Treasure Chest Of Sweaters
*Pullovers
*Cardigans
*V Necks
*Shrink Tops

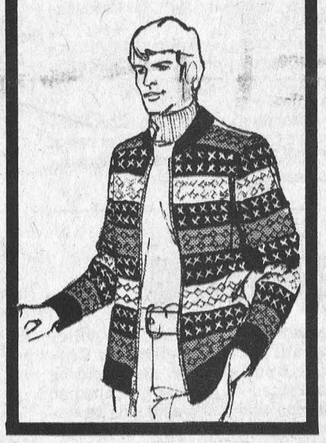

What's New At The Countryboy?
- A complete assortment of Winter Jackets, plaids, nylons, safari jacket with fur collars.
- A new shipment of Baggies from H.I.M. in assorted plaids and tweeds.

PH. 774-3341 WINCHESTER

THE COUNTRYBOY
"The Complete Man's Shop"

jo-anne shoppe Winchester 774-2003

Autumn's New Look In
Lyons Casual Shoes



Colours Black, Brown, Red, Navy, Royal, Burgundy. Sizes 5½ to 10.
$7 to $10

Casual Handbags



Roomy, casual bags, adjustable shoulder flap style. Two-handle style with top and side zipper. Large two-handle style with top zipper and front pocket. Leather and suede.



13.00 to 16.00
OTHER DRESSY STYLES FROM $7.00 to $15.00

You'll always be treated with the finest in style, quality and warm, friendly service at the Jo-Anne.

P C
Grenville-Carleton
Your Candidate
Walter
BAKER

"Trust" — "Just Society" — "Integrity"

The catch words of Trudeau mediocrity . . . Remember 1968? Then it was the Trudeau Team. National stability and progress were assured . . . A Trudeau government meant JOBS they said . . . What do you think now? This is no ordinary election!

Inflation

Your buying power deteriorates day by day under the Trudeau mandate. Every Liberal Member of Parliament supported the policy of using unemployment as a 'weapon' against inflation. Every Liberal Member of Parliament sits today in the shambles of this callous and detached process of manipulation. A Conservative government is prepared to control price and introduce new monetary and fiscal policies — shorten the time span between need for change and effective action — and present you with policies responsive to the need for regional economic growth.

Employment

Liberal Members of Parliament through their performance since 1968 have given hundreds of thousands of Canadians a new way of life — unemployment — a major tragedy of Trudeauism! To-day there is only one job for every 12 unemployed Canadians. A Conservative government will cut personal income taxes to stimulate production and reorganize federal legislation to provide easier access to venture capital for Canadian business. Unemployment is damaging to those who are paid to be idle and a burden to those who bear the cost of idleness.

Bilingualism

The guarantees of a former Prime Minister that careers would not suffer by the implementation of bilingualism have not been honoured. The Public Servant needs assurances that merit and ability will be the keystones of career advancement. A Conservative government will honour the guarantees — they will become the law. Suspicion, hidden manoeuvres, pressure and compulsion shall cease.



CAMPAIGN HEADQUARTERS: 1536 Merivale Rd., Ottawa, 225-5633— Kemptville 258-2236—Prescott, 925-2546

MOUNTAIN PRESBYTERIAN CHURCH

Former Minister To Speak At Anniversary

Rev. Dr. Wm. McLean, who was ordained in St. Andrew's Church, South Mountain in 1929, will be renewing old friendships when he returns this Sunday, October 15th as guest speaker at Knox Presbyterian Church Anniversary Services in Mountain.

It was even before this date he first came to South Mountain. In October, 1928, while attending McGill and the Presbyterian College he was appointed to the charge of South Mountain and Mountain as a student minister.

It was while Rev. Dr. McLean was at South Mountain the new church was built and dedicated in the spring of 1931.

Resigning his charge in 1939 he returned to Montreal Sailors' Institute (where he has served three years prior to becoming a minister) and was appointed Manager and Chaplain. His service there continued through the next 25 years.

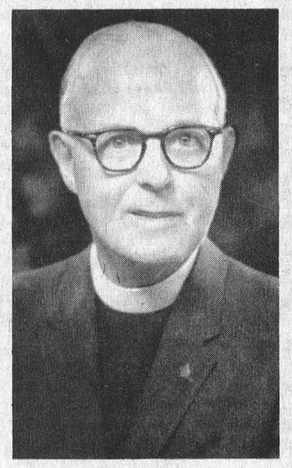

At the close of the war, in recognition of services to allied seamen, Rev. Dr. McLean was awarded the M.B.E. and after actively participating in all parts of the presbytery and synod he received the honorary degree of Doctor of Divinity.

Presently working as Honorary Assistant to Dr. Currie of St. Andrew's he spends the greater part of his time visiting the sick and doing supply work.

Many will be looking forward to meeting their old friend on Sunday when he will be preaching at both the morning service at 11:00 and the evening service at 7:45.

Missionary Rally Planned For Prescott Next Monday

Rev. Frank Jen-Li Tsai, Pastor of Chung Shan Presbyterian Church in Taiwan, will be guest speaker at a presbytery-wide Missionary Rally at Prescott on October 16th at 8:00 p.m. St. Andrew's Presbyterian Church will be the setting and everyone is cordially invited to attend.

Mr. Tsai will be in the church hall at 7:00 p.m. and hopes to have an opportunity to talk to as many young people as possible.

INTERESTING CAREER

The Rev. Jen Li Tsai, a minister of the Presbyterian Church in Taiwan, has been released by that Church to carry out an assignment in Evangelism with the Presbyterian Church in Canada. Mr. Tsai (pronounced "sigh") comes to Canada with a sound theological training and wide experience in the work of the Church in Taiwan. He is able to speak from first-hand knowledge of the power of the Gopsel at work in today's world.

Born in Taiwan, Mr. Tsai graduated from Taiwan Theological College in June 1952. He was the first Taiwanese student to receive an ecumenical scholarship from the World Council of Churches, which enabled him to study at the United Theological Seminary in Dayton, Ohio, 1954-55.

In 1956 he was ordained by the Hsin-chu Presbytery and served as pastor of a local church from 1959-63. He then was Youth Secretary of the General Assembly of the Presbyterian Church in Taiwan for three years, and served on the preparatory committee of the first Asian Youth Assembly in Manila, the Philippine Islands, which was held in 1963.

Mr. Tsai was chairman of the Christian Education Committee of the General Assembly, 1967-68, and Moderator of the North Synod in 1971. He has recently been elected Moderator of the Seven Stars Presbytery, and is Chairman of the Taiwan Christian Audio-Visual Association. Among his other activities he includes the work of the Hakka Bible Translation Department of the Bible Society, which he has served as chairman since 1967.

Mr. Tsai is married and has two children, Un-jen, 17, and Un-chung, 14. His family live in Taipei, where he is Pastor of the Chung Shan Presbyterian Church.

Mabel I. Cass Dies

Funeral service was conducted by Rev. A.J. MacDonald at Vice & Craig Chapel, Winchester, for Mabel Inda Eliza Cass who died on October 6th in Winchester District Memorial Hospital.

Mabel Cass was the youngest daughter of the later Jeremiah Fox Cass, a former Winchester Village Reeve and United Counties Warden, and his wife Sarah Jane Jamieson. After gaining her elementary and secondary school education in Winchester Schools, she attended Ottawa Normal School and qualified as an elementary school teacher. For a number of years she taught in schools at Winchester S.S. No. 8, Cumberland S.S. No. 5, Winchester Public, Merrickville Public, Russell Public School and Silton, Saskatchewan. In 1924 she joined the staff of the Ontario School for the Deaf at Belleville where she gave inspiring and devoted service, first to general classes and then having taken qualifying courses at the Ontario College of Art, to specialized classes, until her retirement in 1954.

On retirement she moved to Winchester and then to Ottawa where she made her home at the time of her death. Predeceased by her parents and brothers Fred S. and William J. and sisters, Edna and Sadie, she is survived by a niece Patti of Toronto and to nephews, Ronald of Belleville and Fred M. of Chesterville.

HEARING AIDS

When you need a new hearing aid we'll give you the salesman's commission of $100.00 off the price if you come to our office. Phone 774-2606 or write

Summers' HEARING AID CENTRE
WINCHESTER, ONTARIO

Vernon Minister Chairs Baptist Association

On Saturday, September 30th, the Ottawa Baptist Association met in First Baptist Church, Ottawa, under the chairmanship of the moderator Harold Ferguson of the Osgoode Baptist Church of Vernon. Three excellent addresses challenged those present to greater commitment to the cause of Christ.

The lively singing of a group of young people was an additional inspiration. The moderator-elect for 1972-73 is Miss Ann Skinner of Ottawa.

Wedding FLOWERS

OUR SPECIALTY . . .
BEFORE YOU DECIDE TO BUY YOU REALLY SHOULD CONTACT

MURIEL'S FLOWERS

Ph. 774-2201
476 Caleb St.
WINCHESTER

COUNTRY MEAT MARKET



Check And Compare Prices Anywhere

Rib Steak, lb.	99c
Barbecue Steak, lb.	79c
Round Steak, lb.	1.09
Sirloin Steak, lb.	1.29
T-Bone Steak, lb.	1.29
Wing Steak, lb.	1.25
New Zealand Spring Leg of Lamb, lb.	89c
Cut-up Chicken, lb.	49c
Hamburg, lb.	59c
Farmer's Sausage, lb.	39c

IN STOCK — Well aged Steer Beef: sides, 69c fronts 62c, hinds 89c.
Cut and wrapped for freezer
OPEN HOURS: 1 to 6 p.m., Thursday and Friday
Saturday - 8 a.m. to 6 p.m. until further notice

BILL MARCELLUS
Tel. 448-2538 - Dunbar

BLAIR

GO AHEAD! BUY CANADA SAVINGS BONDS

START SOMETHING GOOD TODAY

Start something good today with Canada Savings Bonds! They're the go-ahead way to save for the future without worry. They're backed by all the resources of Canada and they pay good interest year after year.

New Canada Savings Bonds yield an average of 7.30% a year when held to maturity. Each $100 bond begins with $5.50 interest for the first year, pays $7.00 interest for the second year, pays $7.50 interest for each of the next four years, and then pays $7.75 interest for each of the last six years. On top of this you can earn interest on your interest and make each $100 grow to $233.25 in just 12 years.

Canada Savings Bonds are instant cash. They can be redeemed anytime at your bank at their full face value plus earned interest.

Canada Savings Bonds are easy to buy. They're available in amounts ranging from $50 up to a limit of $50,000. You can buy them in three different ways:
(a) for cash where you work, bank or invest
(b) on instalments through the Payroll Savings Plan where you work
(c) or on instalments through the Monthly Savings Plan where you bank or invest.

Go ahead! Start something good today! Buy Canada Savings Bonds.

7.30%
AVERAGE ANNUAL INTEREST TO MATURITY

CSB-72-9

If You're Hunting For A Good Deal



Why Not Come And Shoot The Bull With Us A Bit?

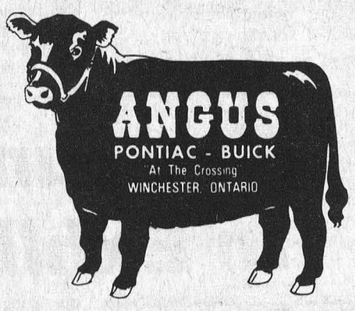

1973 models have been so well received, that our used car inventory is continuing to climb. We have over $50,000. in used and company cars that must be converted to CASH.

IMMEDIATELY!

JUST LOOK AT OUR SELECTION

HERE ARE A FEW EXAMPLES:

1967 CUTLASS
SUPREME 2-Dr.
Hardtop, V8, radio, automatic transmission, power steering and brakes, bucket seats, console, chrome reverse wheels, white lettered tires.

1967 CHEV.
BEL-AIR 4-Dr.
Sedan, V8, radio, automatic transmission, power steering and brakes.

1971 FORD
½ TON PICKUP
6 cylinder, automatic transmission, camper box. 22,000 miles. One owner. A "Real Gem" (never used commercially).

1970 CHEV.
BISCAYNE 4-Dr.
Sedan, V8, radio, automatic transmission, power steering and brakes. Only 32,000 miles

1972 VEGA
G/T HATCHBACK
4 speed, bucket seats, mag wheels. Only 10,000 miles. One owner.

1968 FIREBIRD
400 CONVERTIBLE
Autom'c. transmission, power steering and disc brakes, bucket seats, console, tachometer, rally wheels, wide ovals. One owner.

Anyone purchasing a Used Car or Truck during our Sale Period Will be entitled to

DRIVE ON OUR GAS FREE FOR 2000 MILES

We Buy The Gas At The Station Of Your Choice

—Yes, our 100% Warranty on used cars over $1,000. still applies.

—G M A C Financing, No Down Payment with Approved Credit, Payments Commence only in 1973.

Sales Dept. Open:
9-9 MONDAY THRU. FRI.
9-5:30 SATURDAYS

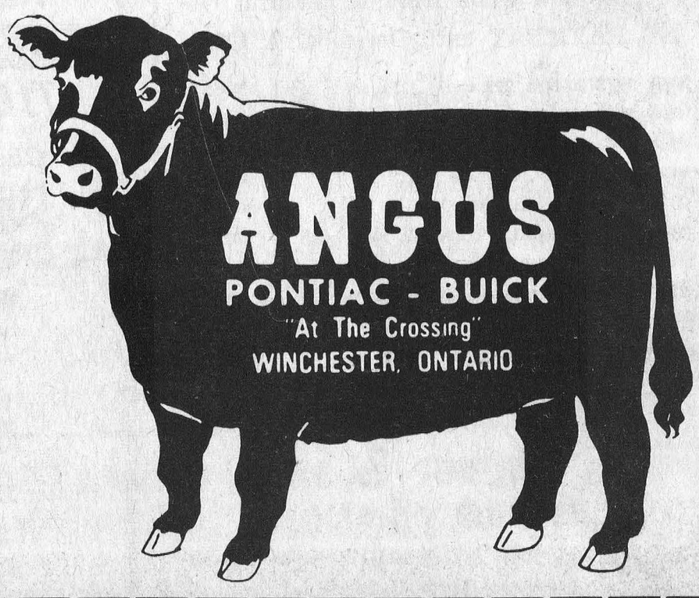

One Dead, Three Seriously Injured In Two-Car Crash

One Kemptville area man is dead and three others are in serious condition following a grinding two-car collision near Mountain at an intersection with no traffic signs.

Dead on arrival at Kemptville hospital was a passenger in the rear seat of a small foreign car, Glen Evoy, 36. Police said he died of injuries received when the impact plunged him into the front of the car.

Three other men in the same car were rushed to Kemptville and two were transferred to Ottawa Civic with serious head injuries and fractures.

In critical condition in Ottawa is front seat passenger, Paul Boal, a Kemptville youth. Driver Stan Blacklock, also of Kemptville area, is in serious condition with compound fractures.

A second rear seat passenger, Terry Pope, 51, RR 2 Mountain, was admitted to Kemptville Hospital with head injuries.

Police said the small car carrying the four men was demolished at about 6 p.m. Sunday when it ran into the side of a 1969 model car in the centre of an intersection on the Grenville-Dundas County Line, two miles west of Mountain.

Four persons in the other car, driver, Robert W. Hutcheson, 46, his wife Jane, 44, both of Huntsville, and passengers, Wendall Carruthers, 47, and wife, Mary Jane, 43, RR 2 Kemptville, were all treated and released from hospital.

Morrisburg officers said the Hutcheson car was northbound on the boundary road and the Blacklock vehicle eastbound when they collided in the centre of the unmarked intersection. Const. Leo Heidinga investigated.

Embrun 72's Lose In Exhibition Tilt

Embrun 72's newest entry in the St. Lawrence Junior 'B' Hockey loop, dropped a 7 to 4 decision to the highly rated Navan 'Boomers' at the Embrun arena last Sunday night.

The Navan team, formerly operating out of Rockland, and associated with the Ottawa Valley League is reinforced by several fine players who did not qualify with Cornwall, and a real brawl developed at the end of the first period. Referees however were able to calm the fired-up young players and the balance of the game was clean, hard-checking hockey.

Each team scored in the first period with Embrun opening the scoring on a goal by Louis Marteau at the nine-minute mark. Five minutes later Navan's Steve Stone tied it up with his first of three goals.

Navan notched three unanswered markers early in the second. Stone with his second, Monte Reinberger and Louis Lortie. Embrun's Renald Lafleche added one for the home team.

72's coach Jean Paul Lafortune, well known throughout the district since the days of Inkerman Rockets fame when he played on the high scoring forward line with Edwin and Erwin Duncan, instilled new life into his team during the break. They stormed back in the final period to score twice in less than four minutes. Bill Moran notched the first one and Pierre Provost the second.

The powerful 'Boomers' added three more to clinch the victory. Claude Saumur, Jack Fisher and Stone with his 'hat trick' goal were the marksmen.

JETS AT EMBRUN THIS SUNDAY NIGHT

Metcalfe 'Jets', last year's O.D.H.A. champions will meet the 72's in an exhibition game this Sunday night at the Embrun arena and it is expected a large corwd will be on hand to see how the new Metcalfe coach is progressing with his rebuilding chore. Game time is 8:30 p.m.

"BAKER"

Continued From Page 1

a posture of narrow nationalism". The big requirement was jobs for Canadians -- he also touched on the unemployment insurance deficit. He said the millions that have been wasted could have spearheaded the attack on pollution, the solution to the housing prices scandal, and the provision of incentive capital for the production of jobs.

William H. Palmer Appointed Municipal Board Chairman

Premier William Davis announced today the appointment of William H. Palmer, 56, a senior career civil servant with 27 years' experience in the administrative and municipal fields, as chairman of the Ontario Municipal Baord, effective Nov. 1.

He succeed J.A. Kennedy, OMB chairman for the last 12 years, who is retiring.

Mr. Davis commended the retiring OMB chairman for his years of public service and the 'high standards of integrity he has maintained in the difficult job of guiding the Ontario Municipal Board through this period of intensive development and rapid social change'.

'Mr. Kennedy has been asked to lecture at two of our universities where his valuable experience will continue to benefit the Province for many years to come,' Mr. Davis said.

He added that the Ontario government will find an appropriate occasion to honour and thank Mr. Kennedy for his work and dedication throughout the years.

Mr. Palmer was born and educated in Toronto. He joined the Ontario civil service in 1945 in the Registrar General Branch of the Provincial Secretary. In 1946 he joined the Department of Municipal Affairs as departmental accountant, and later served in administrative and supervisory capacities, rising through the ranks to executive officer, director of special projects and assistant deputy minister.

Mr. Palmer was appointed deputy minister of the Department of Municipal Affairs in 1965. When the department was merged into the Ministry of Treasury, Economics and Intergovernmental Affairs in the re-organization of government in April of this year, he was appointed a senior advisor to help implement the new structure.

Final Tribute Paid Memory Mountain Man Charles Woods

Suddenly at his home, R.R.3, Mountain, Mr. Charles Woods died in his 69th year on September 29th, 1972. The son of the late Henry Woods and Millie Barkley, Mr. Woods was born at Mountain on June 12, 1904. In 1927 he married the former Gladys Strader.

Surviving in addition to his wife are two sons and one daughter, Edwin, Kemptville; Mrs. Dan McLaren (Dorothy) Mountain; and Fred of Mountain, 13 grandchildren and one great grandchild. A daughter Mrs. Noe Montroy (Lillian) predeceased him in 1969.

The body rested at the Armstrong-Weagant Funeral Home, South Mountain, where funeral service was conducted by Mr. Mervyn Peters. Pall bearers were T.G. Heffernan, Erwin McCargar, Bill Latourell, Norman Gibson, Don Clark and Earl Prosser. Interment was made at South Gower Cemetery.

CARD OF THANKS

CARD OF THANKS—I wish to extend a sincere thank-you to all my friends and neighbours for calls, cards, flowers and treats while I was a patient in the Kingston General Hospital. All was deeply appreciated.—G. A. Cumming, South Mountain. 24p

CARD OF THANKS—The family of the late Charles Woods would like to express appreciation and sincere thanks to friends of Mountain, South Mountain, Winchester and Kemptville area for flowers, prayers and cards, to Mr. Mervyn Peters and all others who assisted us at the time of our great loss. A very special thank you to the wonderful neighbours on our street. Your acts of kindness will always be remembered. 24p

CARD OF THANKS — I wish to thank my family, friends and neighbours for the visits, cards, flowers and treats I received while a patient in the Winchester District Memorial Hospital. Special thanks to Dr. Boyle for his care, to Rev. and Mrs. Jackson for their visits and prayers, and to the staff on the second floor for their kindness. All was appreciated more than words can express.—Grant Hodgson. 24p

CARD OF THANKS—We would like to thank our children and our families for having a 20th Wedding Anniversary Surprise Party in our honour—Lois and John Cronin. 24c

CARD OF THANKS—We wish to sincerely thank all who remembered us with cards, visits and flowers while we were patients in Winchester District Memorial Hospital. A special thanks to Dr. Ingram, Dr. Slowey, Dr. Duane Justus, nurses on the second floor, and the girls working on exercise and therapy. All was greatly appreciated.—Mr. and Mrs. Chris Vanderydt. 24c

CARD OF THANKS—I would like to say thank you to everyone who remembered me with cards, visits and gifts while I was a patient in Winchester District Memorial Hospital. Special thanks to Dr. Ingram, Dr. Slowey, nursing staff on first floor. Also the May girls for looking after Anne.—R. Margaret Adams. 24c

CARD OF THANKS—I wish to express my sincere thanks to my neighbours, friends and family for cards, flowers and visits while I was a patient in Winchester District Memorial Hospital. Special thanks to Dr. Smith, nurses and staff on second floor. It is all very much appreciated.—Oeble Hansma. 24p

CARD OF THANKS — Words cannot express the thankfulness we feel for all the comfort and assistance we have received during the illness and death of our beloved husband and father. To the people of Metcalfe and community and to the nurses and staff on the second floor of Winchester District Memorial Hospital, we extend our thanks. Special thanks to Father Minvielle, Father Lamarche, Dr. Morrow and Dr. Demert. The floral tributes, mass cards and messages of sympathy from all our friends and relatives have been deeply appreciated.—Mrs. Roger Brisbois and family. 24c

CARD OF THANKS—We wish to say most sincerely "thank you" to our relatives, neighbours and friends who honoured us on the occasion of our 25th wedding anniversary. Your beautiful gifts and good wishes were appreciaeted and will be gratefully remembered. Special thanks to Mr. and Mrs. Ken McNeely, Mr. and Mrs Allison Fawcett and Mr. and Mrs. Jack Lewis.—Fred and Margaret Pyper. 24p

IN MEMORIAMS

BELWAY—In loving memory of a dear husband and father, John C. Belway, who passed away away October 16, 1971.
A little tribute true and tender,
Just to show we still remember;
He lives with us in memory still
Not just to-day but always will.
—Wife Ena and family. 24p

BOWMAN — In loving memory of a dear brother, William Ben Bowman, who passed away October 17th, 1971.
There is a link death cannot sever,
Love and remembrance last forever.
24c —Albert and Kathleen

REID—In fond and loving memory of my dear husband, William Reid, who passed away so suddenly October 13th, 1971.
Time cannot steal the treasures
That I carry in my heart,
Nor ever dim the shining thoughts
Our cherished past imparts;
And the memories of the one I loved
Still cast their gentle glow,
To grace my days and light my path
Wherever I may go.
—Sadly missed and always remembered by his wife Brenda 24p

IN MEMORIAMS

BOWMAN—In fond and loving memory of a dear husband and father, Ben Bowman, who passed away October 17th, 1971.
One year has passed since that sad day
When the one we loved was called away.
God called him home, it was His will,
Within our hearts he liveth still.
—Ever remembered by wife —Gladys and family. 24p

McKEOWN — In loving memory of Roy Elburn McKeown, who passed away October 10th, 1971.
Sadly missed along life's way,
Lovingly remembered every day.
—Wife, Family and Grandchildren. 24c

Memorial Gifts

Responding to requests, The Canadian Cancer Society has "In Memoriam" cards available from Mrs. Kay Beedie, or funeral parlors, for use at the time of bereavement of a friend or loved one. Such funds are used for research to find the ultimate cure of cancer. To make arrangements, telephone 774-2345. 39tfp

FOR SALE

FOR SALE—Straw, in the barn; Rodney Oats with barley, Gary Oats with barley. E. Stuart, Dalmeny Road. Tel. 826-2494. 24c

FOR SALE—One-half Limousin Cows and Hereford Cows bred to Limousin. Apply to C. D. Crober, R. R. 3, Williamsburg, Tel. 543-3330, or R. Wilson, Ottawa,, Tel. 731-1178. 24c

MUST SELL—Owner moving: 1 Refrigerator, best offer. Tel. 774-6101. 24p

SOLD

FOR SALE

Sealed tenders, marked as to contents, will be received by the undersigned up to 12 noon, November 3rd, 1972, for the purchase of a

1959 Austin Western Motor Grader, Pacer 300, 115 h.p., equipped with scarifier, snow plow and wing.

Grader may be seen at the Winchester Township Garage, Highway 43.

The highest or any tender not necessarily accepted.

GLENN MacGREGOR, Clerk,
Township of Winchester,
Morewood, Ont. K0A 2R0.
24c

FOR SALE—Propane Gas Stove, 4-burner, good condition, $25.00. May be seen at former residence of Harry Strader. 24-25p

TANGLEWOOD STABLES WINTER CLEARANCE

Tanglewood's Ministral Silver Dapply, prize winning, weanling Shetland, $75.00. Child's Forward Seat Saddle, excellent condition. $75.00. Pony-size Cutter, $35.00. Tel. 821-1717. 24-25c

FOR SALE—2 Fall and Winter high-styled Ladies' Coats, size 9-10, both in excellent condition. Call after six, 989-5772. 24-25c

FOR SALE—Near Hallville, 6-room House, acre of land, near highway and church. Bargain for handy man, new roof and modern wiring. Priced reasonably to settle estate. Call 543-2261, or 692-3323 or 692-3930. 24-25c

FOR SALE—1971 Ski-Doo TNT 22-h.p., 625 miles. Also 1956 3-Ton Dodge Truck in good condition, excellent for hauling corn. Tel. 448-2418. 24-25c

FOR SALE—300,000 lbs. of Milk Quota, plus subsidy. Tel. 826-2766. 24-25c

FOR SALE—1966 Pontiac Parisienne, Sedan, automatic, power steering, power brakes, asking $300.00 as is. Tel. 774-3439. 24-25c

FOR SALE—1972 Datsun Truck, pick-up with fibre glass cover. Apply to Harm Blok, South Mountain. Tel. 989-2855. 24-25c

FOR SALE—Mobile Home, 55x10 three bedrooms, excellent condition. Free delivery. Apply to Holiday Motel, Numogate, 4 miles north of Smiths Falls, Hwy. 29 and 15. 24-25p

FOR SALE — Tractor, Massey Ferguson 50, Reversible Snow Blower, and 4 Tons of Mixed Grain. Tel. 774-5368. 24c

FOR SALE—Mobile Home, 30x8 with porch, equipped. Asking $2,000.00. Contact L. Van Ryn, R. R. 1, South Mountain. 24p

FOR SALE — White Findlay Wood Cook Stove, in good condition. Tel. 821-2319. 24p

FOR SALE

FOR SALE—Large Duplex, 1700 square feet each side, 5 minutes walk to school, 3 garages, available immediately. $26,900. Metcalfe village. Tel. 821-2497. 22-24c

FOR SALE—Pedlar Litter Carrier, complete with track, like new. Tel. 825-2655. 23-24c

BEAVER

HOME BUYERS . . .
See the dream makers!
The new Beaver Manufactured Homes for '73. Forty models to choose from with savings up to $3,000 and over. No need to look farther for the dream home you've always wanted. Phone Keith Irwin (613) 828-3719 or visit your nearest Beaver Store for Homes Catalogue only $1.00. 24c

FOR SALE—Combination Stove, electric and wood or coal. Ron. Eastman, Tel. 821-2134. 24c

FOR SALE—One Set of Bunk Beds. Tel. 821-2504. 24c

FOR SALE—G.E. Upright Freezer, in good condition. Mrs. L. VanRyn, R. R. 1, South Mountain. 24p

FOR SALE—Split Stove Wood. Will deliver. Tel. 774-5460. 24c

FOR SALE — 1972 Honda 175, new, reasonable. Tel. 821-2297. 24c

FOR SALE — 1 Ladies' Purple Ski-Doo Suit, like new, with bell bottoms and matching hat, size medium. Also Ladies' Ski-Doo Boots, like new. Size 6½. Tel. 448-2910. 24c

FOR SALE — 1967 Ambassador, 343, four barrel, good condition, 2 new snow tires, power brakes, new automatic transmission. Must sell before October 20th. Call 821-1853 in the day or come to Osgoode High School at night. Ask for Bruce. Full price $600.00 24c

FOR SALE

IN MOUNTAIN TOWNSHIP

TWO-BAY GARAGE, with a good turnover in gas and oil. Good frame house only a few doors from garage and highway.

SEVEN-ROOM HOUSE just recently renovated, with furnace, bath and overflowing well.

240--ACRE FARM, 75 acres tile drained, good barn with stable cleaner, large house, well equipped and in excellent condition.

Sommerville & Sommerville Brokers
Kemptville, Ontario
G. A. MONTGOMERY, Salesman
Tel. 989-2935
South Mountain, Ontario
21-24c

BLAIR

W.C. MacDonald
REAL ESTATE
PH. 774-2106
"See You At The Trade Fair"

5 ST. CLAIRE AVENUE
OTTAWA, ONTARIO
PHONE 224-3945
M.L.S. SERVICE

John DeVRIES REALTOR
We are looking for Mortgage Money. If you wish to invest your money, why not in mortgages? For confidential discussions
Call AL BOUWERS
Licensed Representative for John DeVries Realtor
Res. (Metcalfe) 1-821-2812

Alouette SNOWMOBILES
OCTOBER SALE
New and Used ALOUETTE Snowmobiles
Buy now while stock is plentiful
NO PAYMENT until December 1, 1972

NEW 1973 20-H.P. 292 c.c.	$695.00
NEW 1972 30-H.P. 440 c.c. wide track	$975.00
NEW 1972 20-H.P. 292 c.c.	$525.00
NEW 1972 20-H.P. Skiroule	$500.00
(1) 1971 14-H.P. Alouette XL-14	$450.00
(3) 1970 Alouette XL26's 399 c.c. twin, each	$475.00
(1) 1970 30-H.P. 340 c.c. G.T./tach & speedometer,	$475.00
(2) 1969 25-H.P. Alouette wide tracks/elec. start, ea.	400.00
(2) 1969 21-H.P. G.T.'s, each	$400.00
(1) 1972 4-H.P. Mini Brute	$275.00

Alouette Sales & Service
Lee Shaver & Sons
IROQUOIS, ONTARIO
Located two miles North of Iroquois on the Brinston Road, beside the Stampville School.

NEW LOW AIR FARE TO
LONDON, Eng.
$204.00
FROM MONTREAL
AS FROM NOV. 1st, 1972
Stay 22 - 45 days
Fly Air Canada or BOAC
Further information and reservations:
The Thom Travel Agency
MORRISBURG
Tel. 543-2133

Planning on updating your present heating system?
CALL FOR A FREE HEATING ANALYSIS & ESTIMATE
COMPLETE OIL HEATING SYSTEMS COST LESS THAN YOU MAY THINK.
"Drumatic" furnace mounted Automatic Power Humidifiers, completely installed. Regular price $114.95 $84.95
"No Need To Pay More"
Don Brown
Heating and Air Conditioning
Sales — Service
RUSSELL TEL. 445-2058
Save This For Future Reference

You are invited to. . .
OPEN HOUSE AT
MOREWOOD FIRE HALL
SATURDAY, OCTOBER 14th
-FROM 2-4 P.M.-
*Two Door Prizes
*Refreshments Served

Chesterville Chamber Of Commerce
Presents . . .
SNOWMOBILE TIME TRIALS
Chesterville Fair Grounds
SUNDAY, OCTOBER 15
— Registration — 9:30 a.m. to 11:30 a.m.
Drags Start at 1:00 p.m.
● Stock ● Modified
● 10 Different Classes
$250. IN PRIZES
$3.00 Entry Fee — Plus $2.00 Step-up
— ADMISSION: —
Adults 50c, Students 25c, Children under 12, Free
Dealer Displays Invited—$5.00 for the day
IN CASE OF INCLEMENT WEATHER THIS EVENT WILL BE HELD ON OCTOBER 22nd
For further information contact James Moran, Chesterville, Ont. Tel. 448-2834.

ARMSTRONG CONSTRUCTION
WILLIAMSBURG, ONTARIO
- CARPENTRY AND MASONRY -
Want a new Barn, Milk House, or other Farm Buildings, or repair to present buildings?
We have an experienced staff to serve you.
— WE ALSO SELL —
Beatty Farm Equipment, Stable Cleaners, Silo Unloaders, etc. Free Estimates.
TELEPHONE 535-2807 — (Ask for Bill)

HOULE
BARN CLEANERS MANURE STACKERS,
BARN EQUIPMENT, BUNK FEEDERS,
SILO UNLOADERS, CO-OP SILOS
HERVE PLANTE
PH. 989-5471 SOUTH MOUNTAIN

KEMPTVILLE COLLEGE
OF AGRICULTURAL TECHNOLOGY
Continuing Adult Education
Evening Course In
AMATEUR RADIO
The course, open to all, is designed to help you prepare for the Federal Department of Communications examination.
Start: October 18th at 7:00 p.m.
Duration: 20 weeks (one evening per week)
Location: Kemptville College of Agricultural Technology, Agricultural Engineering Building
Registration: October 18th at 6:30 p.m., or at the Administration Office 8:30 a.m. to 4:30 p.m. week days.
Fee: $25.00
Information:
Phone 258-3411 local 245
Ontario Ministry of Agriculture and Food

Vice & Craig Ltd.
FUNERAL HOMES
METCALFE, WINCHESTER AND CHESTERVILLE
774-2120
one convenient phone number serves all three locations
Ambulance Service

SAVE
ON THESE
FOOD SPECIALS

Mixed Cookies	2 lbs. 89c
Pure Spring Gingerale, family size, plus deposit,	5-99c
Lowney's Vanilla Ice Cream, 2-pint size	59c
Cooking Onions	2 lbs. 19c
Blossom Time Honey, 4-lb. and 2-lb.	$1.95 & 99c
Prior Park Tea Bags, 100's,	79c
Neilson's Rosebuds, lb.	79c
Plain or Sugar Donuts, 12's	3 for $1.00
McCormick's Marshmallows	39c
Schneider's Soft Margarine, 1¼ lbs.	59c

BEST MEAT BUYS

Bulk Wieners, lb.	39c
Hamburg, lb.	69c
Bulk Layer Bacon, lb.	75c
Homemade Sausage, lb.	59c
Side Pork, lb.	75c
Ground Chuck, lb.	85c
Bologna, lb.	39c
Ulster Fry Bacon, lb.	85c

MacPHERSON & SUMMERS
COLD STORAGE 774-2613

Want Ads YOUR BEST MARKET PLACE

FOR SALE

FOR SALE—1965 Buick LeSabre to be towed away. Many nearly new parts. Tel. 774-2904. 24c

FOR SALE—Girl's Camel Coat with fur collar, size 14, like new. Phone 774-3003. 24p

FOR SALE — Rings, Diamond Sets, Watches, Name Brand Gifts. Buy direct — wholesale prices. Rings rebuilt, diamonds replaced. Vista Wholesale, 1272 Wellington St., Ottawa. 21-33c

FOR SALE — 1971 Voyageur Camp Trailer, 13-ft., with gas fridge and stove. Sleeps four. Tel. 821-2415. 23-24p

FOR SALE—1 Bell Piano and 1 Electric Guitar and Amplifier. Tel. 774-2636. 23-24p

FOR SALE—Dry shredded Corn Stalks for bedding or feed. Already baled or bale your own. Call Raymond Como, Tel. 448-2768. 23-26p

FOR SALE—Choice Quality Hay —first or second cut. Phanenhour Feeds Ltd., Call Renfrew 432-4448. 23-24c

FOR SALE—Quantity of Hay. Tel. 387-3881. 23-24p

FOR SALE—1967 Camaro S.S., 350, four speed, bucket seats with console, good condition. Apply to James Graham, Tel. 989-5268. 23-24p

FOR SALE — Choice Apples. Fresh Cider on week-ends. See us first for best prices. Bring containers. Proceed south from Williamsburg to Golden Eagle Gas Station, turn right and go west 4 miles. Lyle S. Casselman, R. R. 1, Iroquois. 23-24c

FOR SALE—Pups, part German Shepherd. Tel. 774-6305. 23-24c

FOR SALE—Oil Space Heater, used 1 year. Apply to Harry Williams, Box 1073, Kemptville. Tel. 258-5697. 23-24c

FOR SALE — Bay Stallion, 2 years. Contact Kathy Suffel, Tel. 989-5295, Mountain. 23-24p

FOR SALE — Large two-storey family home on quiet residential street in Chesterville, on large lot with both water and sewage. Four bedrooms, one complete bath plus half bath downstairs. Large living room, separate dining room, large kitchen glassed in porch, both front and back. This home must be seen to be appreciated. For further information call 448-2520. 23-24c

FOR SALE — 1972 Northway Snowmobile, 30 h.p., wide track, back rest, like new, 400 miles. Tel. 535-2310. Glen Whitteker, Williamsburg. 23-24c

FOR SALE—1,100 bales of second cut Hay. Also 500 bales of first cut Hay. Apply to Harold Forrester, R. R. 3, Mallorytown. Tel. 923-5311. 23-24c

FOR SALE — Hens, six month laying. Tel. Maxville 527-5473. 23-24c

FOR SALE—1970 Yamaha 24-h.p. twin, good running condition. Best offer. Down payment will hold until December 1st. Tire and Rim, 825x14, new; 2 Snow Tires and Rims, 825x14, nearly new. Tel. 774-3649. 22-24p

FOR SALE—1 Summer Tire, 13" to fit Epic or Vauxhall. Like new. $10.00. Tel. 774-6101.

FOR SALE — Medium Coleman Oil Stove, $35.00; Small Oil Stove, $25.00 China Cabinets, Lindsay Piano. Stephenson's Furniture, Brinston. Open to 9. Tel. 652-4710. 22-24c

MEAT

BEEF, killed, dressed $5.00
PORK, under 175 lbs. $4.00
PORK, over 225 lbs. $5.00
Animals killed only—$1.00 extra

BUFFALO NO CHARGE

Beef every Tues. and Wed.
Pork Every Wednesday

* We will arrange trucking
* Rent Lockers by month or year
* Cure Bacon in the premises, 10c a lb. * Have good stock of Beef and Pork on sale at all times, priced right * Buy Hides
* We charge 6c for all processing no matter how you want it cut including your own hamburg which is always ground twice as much as you like it for good uniformity. We use only K.V.P. Locker Paper, the best on the market.

We appreciate it if you are present when we cut your meat by appointment at your convenience. Visit our new Government inspected slaughter house anytime. If it's meat, we make it our business . . .

BLOM MEATS
Ph. 989-2093 Mountain
28tfc

FOR SALE

FOR SALE—Many Used Vacuums and Uprights for rugs. Also Carpet Shampooers. All in excellent condition. Will accept trade. E. Berube, Russell. Tel. 445-2181. 25tfc

FOR SALE

Half-H.P. Beatty Submergible Pump, including all controls, fittings and 150 feet of cable — $335.00. Less cash discount.

DAVE'S PUMP SERVICE
67 Clarence Street
Ottawa, Ont. Tel. 234-0744
14tfc

ALTA-BANK USED FURNITURE

Two floors of Quality Used Furniture to choose from. Visit our store at 1725 Bank St. South, Ottawa. We BUY good quality used furniture and antiques. Call 731-2245 Collect. 44tfc

FARM EQUIPMENT

Tractor parts. Continually wrecking farm tractors, many late models.

FERRIS TRACTOR PARTS
Phone 519-424-9111
Burgessville, Ontario
52-43p

MEYERS LUMBER - RIVER ROAD and HIGHWAY 43

Open daily except Sunday. Presently our yard is packed with material of every description 1tfc

WRECKING FOR PARTS

'71 Torino, '71 Pinto, '70 Dart, '70 Duster, '70 Pontiac, '70 Meteor, '70 Falcon. '70 Maverick, '69 Fairlane, '69 Meteor, three '69 Novas, five '69 Chevs, four '69 Pontiacs, '69 Plymouth, '68 Buick, '68 Volks, two '68 Fords, three '67 Oldsmobiles, three '67 Buicks, thousands of other cars and trucks for parts.

AMELL AUTO WRECKERS
St. Andrew's West, Ontario
Tel. Cornwall 932-5603
4tfc

Organs and Pianos

CONN ORGANS and LESAGE PIANOS. Used all makes. Service on all makes. Fawcett Organ and Piano Studio, Winchester. Tel. 774-2205. 24tfc

SURGE
Sales and Service

Complete line of Dairy Equipment. Pipe-line Systems (glass or Stainless Steel). Mueller or Zero Bulk Coolers. Water Conditioners, Barn Fans, Electric Cattle Waters Detergents line.

DELBERT McMILLAN
Box 127, Winchester, Ontario
Tel. 774-2609 or 984-2280
19tfc

FOR SALE — Corn for silage, $6.00-$8.00 per ton on tile drained land. Cob corn, $46.00 per ton; Shelled Corn, $56.00 per ton. Ross Dulmage, South Mountain. Tel. 989-2964. 18tfc

FOR SALE — Choice Apples for sale. Smyth's Orchard, Dundela 4 miles west of Williamsburg). Tel. 652-4089. 14tfc

FOR SALE—Mobile Home, 50x10 two bedrooms, excellent condition. Free delivery. Apply to Holiday Motel, Numogate, 4 miles north of Smiths Falls, Hwy 29 and 15. 24-25p

FOR SALE—1 Car Bed, like new; Baby Tub, Baby Chair, 2 Blankets, never used; 2 Blanket Sleepers, size 1, never used; 1 Snow Suit, Pink, fits to 2 years, converts to three ways, (like new); 1 Moffat Stove, 1 Wringer Washer. Tel. 774-2915. 24-26c

LOST

LOST—Last week, part Persian Grey Cat. Reward. If found please phone Mrs. Lorne Acres, 774-2643. 24c

Auction Sale

HOUSEHOLD FURNITURE, ANTIQUES AND CAR

One mile South of Winchester one-quarter mile East of Highway 31 on Highway 43, on

SATURDAY, OCTOBER 14th

Starting at 1:00 p.m

1965 Vauxhall Car, 6800 miles, never been driven in winter; Television; Refrigerator; Moffat Electric Stove, new; Chesterfield Suite, Platform Rocker, Dining Room Table and 6 Chairs, China Cabinet, Chrome Table, 2 Washing Machines and Tub, Rocking Chairs, Antique Dishes, Barbecue, new; Mail Box, new; Stair Carpet and Rugs, Writing Desk, Pole Lamp, several Lamps and Stands, Hall Tree, Silverware, Vacuum Cleaner, New Quilts and Woollen Blankets, Drapes Buffalo Robe, Feather Pilows and Cushions, Electrical Appliances, Electric Clock, Mantel Clock, End Tables, Dishes, Pots and Pans, and numerous other articles.

TERMS — CASH

LORNE BELL, Prop.

HAROLD BALL, Auctioneer. Winchester. Tel. 448-3161. 24c

Auction Sale

MACHINERY, LIVESTOCK ANTIQUES AND HOUSEHOLD FURNITURE

Having sold my farm I will offer for sale by Public auction on Lot 7 Concession, Township of Mountain, just south of South Mountain on

Wednesday, October 18 at 1:00 p.m.

Livestock - one 5-year-old President daughter (due November); 2-year-old (due November); two 2- yr. olds due March; 2-yr.-old due April; 2-yr.-old due May; 2-yr.-old due June; 8 1971 heifers open; 3 1972 heifers.

MACHINERY

1 David Brown Diesel 880 (1700 hours) like new; 1 International 250 Diesel front end loader; stook fork and snow bucket; 1 International grain drill with fertilizer attachments; 15 disc power lift; 1 Cockshutt (623) tractor spreader; 1 new Holland 450 7 ft. mower; 3 Pt. Hitch (like new); 1 new Holland 271 baler (good condition); 1 Cockshutt 311 side rake (new); 1 Allied automatic bale stooker with Briggs Stratton air cooled engine (like new); 1 International pull type Combine (like new); 1 24 ft. grain auger; 125 bus. steel grain box; 1 set International double discs; 1 3 Pt. hitch Cultivator; 1 3 furrow kiever lands 12" bottom plow (almost new); 1 set drag harrows; 1 rubber tire wagon and rack; 1 fanning mill; set farm scales; 1 steel water tank; 2 Surge milker pails complete; 1 set electric cow clippers; milk cans, etc. Quantity old machinery as junk. 3,000 bales hay, 275 bales straw; Quantity of 1971 and 1972 grain (approximately 800 bushels).

Antiques & Household Furniture Beds, cupboards, chairs, china cabinet, writing desk, rockers, tables, ironer, radio, dishes, chesterfield suite, bedding, fruit jars and jugs, lamps and many other articles.

Terms - Cash
Arnold Gilroy (Prop)
M. Zeron, Auctioneer 23-24c

CLASSIFIED ADVERTISING RATES

GENERAL CLASSIFIED—$1.00 minimum (25 words or less), .75 subsequent insertions. Otherwise .04 per word first insertion, .03 subsequent.

CARDS OF THANKS—$1.25 minimum (35 words or less). Otherwise 3½c per word.

IN MEMORIAMS—$1.50 minimum including four-line verse. .50 for each additional four lines (verse).

AUCTION SALES—$1.26 per column inch

CLASSIFIED DISPLAY—$1.40 per column inch.

Deadline for Classifieds is 1 p.m. Tuesdays. Ph. 774-2524.

FOUND

FOUND — Fluffy, long haired White Pet Cat, wearing flea collar. Call 774-2817 evenings. 24c

NOTICES

NOTICE

We now offer a Trucking Service for Custom Slaughtering. Monday only until further notice. Please contact John Francis phone Iroquois 652-4630

We slaughter Pork and Beef on Mondays, and on Wednesdays Beef only.

EARL'S MEATS
Chesterville — Ph. 448-2324
15tfc

NOTICE

Oil Furnace, Water Pumps, Weeping Beds, installed and serviced. Plumbing Supplies sold.

— for free estimates call —

PAUL BARKLEY
South Mountain, Ph. 989-2844
7tfc

NOTICE RESPECTING ASSESSMENT APPEALS
Township of Matilda

The assessment roll may be inspected during business hours, at the municipal offices located at Dixon's Corners.

Any complaint with respect to any assessment on the assessment roll may be brought to the Assessment Review Court pursuant to section 52 of The Assessment Act, R.S.O. 1970, c. 32 as amended by section 10 of The Assessment Amendment Act 1971.

Notices of Complaint must be made in writing either by letter or on forms available at the Municipal offices.

For purposes of identification please include your name and postal address, and the reason(s) for complaint. If possible, note also the assessment roll number, the street adddress, concession and lot numbers, and the municipality in which the property under complaint is situated.

Any Notice of Complaint shall be mailed by ordinary mail to the Regional Registrar named below, and, in addition, by registered mail to any person whose assessment is complained of, not later than the 31st day of October, 1972.

MR. J. E. CRAWFORD, M.I.M.A.
Regional Registrar,
Assessment Review Court,
2378 Holly Lane, Ottawa, Ont.
DOROTHY LOCKE, Clerk,
Township of Matilda
24c

NOTICES

NOTICE

Custom Slaughtering Beef and Pork on Mondays until further notice. Fresh meat for sale at all times.

LEVERE MEAT SHOP
& SLAUGHTER HOUSE
Brinston, R.R. 2
Telephone 652-4639
39tfc

BISSELL for CLEANING

Rugs shampooed in your home. Bargains on Used Vacuums, Electrolux and other makes.

L. Bissell, Ingleside
Telephone 537-2598
50tfc

NOTICE

Be sure to see **Lynn Dowser** for the best deals in New and Used Cars and Trucks.

Ray McCaffrey Automobiles Ltd.
Chevrolet - Oldsmobile Dealer
Stittsville, Ontario
Tel. 836-1271 or Metcalfe 821-2236
51tfc

NOTICE RESPECTING ASSESSMENT APPEALS
Township of Osgoode

The assessment roll may be inspected during business hours, at the municipal offices located at Township Hall, in Metcalfe, Ontario.

Any complaint with respect to any assessment on the assessment roll may be brought to the Assessment Review Court pursuant to section 52 of The Assessment Act, R.S.O. 1970, c. 32 as amended by section 10 of The Assessment Amendment Act 1971.

Notices of Complaint must be made in writing either by letter or on forms available at the Municipal offices.

For purposes of identification please include your name and postal address, and the reason(s) for complaint. If possible, note also the assessment roll number, the street adddress, concession and lot numbers, and the municipality in which the property under complaint is situated.

Any Notice of Complaint shall be mailed by ordinary mail to the Regional Registrar named below, and, in addition, by registered mail to any person whose assessment is complained of, not later than the 31st day of October, 1972.

MR. J. E. CRAWFORD, M.I.M.A.
Regional Registrar,
Assessment Review Court,
2378 Holly Lane, Ottawa, Ont.
FRED WILSON, Clerk.
Township of Osgoode.
23-24c

NOTICES

NOTICE

I have started taking a Course in Men's and Ladies' Hair Styling at Cornwall. Come in and have your hair shampooed and styled at reduced prices. Closed on Tuesday evenings. Phone Shop Booth 774-9916 or my residence 774-3332.

Sparling's Barber Shop
Main Corner, Winchester
24-26c

NOTICE

Private boarding accommodation for one or two elderly persons. Modern accommodatin, friendly family atmosphere. Limited number of guests. Apply Melvin and Edith Brown, Kemptville. Tel. 258-5210. 23-26p

TO RENT

FOR RENT—Rent a Hoover Washer with the option to buy. Apply to W. J. Porteous & Sons, Vernon. Tel. 821-2276. 3tfc

FOR RENT—Modern, furnished apartment, central, available October 1st. Also, one-half double, 1 mile from town, available November 1st. Apply to Box S-663, The Winchester Press. 22tfc

FOR RENT—Lower Duplex, 2 bedrooms,, full basement and garage. Available October 1st. Tel. 774-5801. 23-24c

FOR RENT—3-Bedroom House, Village of Winchester, available October. Tel. 774-2301. 23tfc

FOR RENT—100 acres, all tillable, good barns and stables! 5-room house with 1½ bath, available March 1, 1973. Apply to William C. Merkley, R. R. 2, Chesterville. 24-29p

FOR RENT—In South Mountain, 2-bedroom house, $75.00. Tel. 989-5706, or 224-4196. 24-25c

FOR RENT—Half Duplex in Dunbar, on main highway, two bedrooms, all modern conveniences. Tel. 448-2620. 24-25p

WANTED

WORK WANTED — Handyman would like interior and exterior painting and wall papering. Free estimates. Call Joe Marchand, 774-2026. 10tfc

WANTED TO BUY—300 Pure Bred Open Holstein Heifers for immediate shipment — no tests. Ralph J. Fawcett, Winchester. Tel. 774-5710. 21-24c

WANTED

HELP WANTED—General Labourers and Carpenters for plant. Apply in person to Dutch Sash and Door, Morewood, Ontario. 22-25c

TUITION
Prescott and Russell County Board of Education

Applications are invited from qualified teachers for supply teaching as required at Russell Public School. Applicants are requested to reply directly to the school, Box 250, Russell, Ontario. 23-24c

TENDERS INVITED

Tenders are invited for the purchase of a property consisting of 2.4 acres on Mary Street, Chesterville, suitable for subdividing into ten lots; no buildings. Land is surveyed fronting on water and sewer lines.

Tenders will be received by the undersigned until 5:00 p.m. on Wednesday, November 1st, 1972. Highest or any tender may not necessarily be accepted.

G. L. GRAHAM, Clerk,
Village of Chesterville,
Box 190, Chesterville, Ont.
23-25c

THE STORMONT, DUNDAS AND GLENGARRY COUNTY BOARD OF EDUCATION

requires PARAPROFESSIONAL for History, English and Geography I. S. rooms
Salary range - $80-$120 per week

Apply in writing to:
MR. C. HART, Principal,
Cornwall Collegiate and Vocational School,
437 Sydney Street,
Cornwall, Ontario.
Tel. School - 932-8360
24c

Prescott Heating
- **Barn and House Roofing**
- **Eavestroughs**
- **Heating Repairs**

Clarence Prescott
821-2938

Need Tile Drainage?

Contact Seaway Valley Tile Drainage. Phone 652-4174 for free estimates. All work satisfaction guaranteed.

H. ZANDBERGEN, Prop.
39tfc

H.W.Algate, R.O.
Optometrist
CHESTERVILLE COMMUNITY HALL
Thursdays - by Appointment only
Tel. P. J. GILROY - 448-2807

ALLAN ENNIS
Excavating Contractor
FOR ALL TYPES OF EXCAVATION
PH. 774-2308
WINCHESTER, ONT.
51tfc

LOUGH'S WHITEWASHING SERVICE
Free Estimates
A. H. LOUGH, PROP.
South Mountain
Ph. 989-5715

PLUMBING PROBLEMS?



CALL 774-5026
DURANT'S
Plumbing & Heating
WINCHESTER, ONTARIO

WANTED

HELP WANTED — Experienced Truck Driver wanted for fuel oil delivery. Reply to Box S-755. The Winchester Press. 24c

WANTED—Cattle to board for winter months, Good barn, good hay. Tel. 821-1673. 34c

WANTED TO RENT

Three-bedroom Country House with outbuildings or garage. Call 821-1717. 24-25c

HELP WANTED — Experienced Bank Clerk required for supervisory position in Accounting Department. Apply to The Bank of Nova Scotia, Kemptville. Tel. 258-3446. 23-24c

WANTED — Reliable Sitter to watch two children. Live in if possible. Tel. 535-2108 after 5. 23-26c

WANTED — Experienced Dairy Man to operate well-equipped farm. References required. Call 821-2043. 23-24c

WORK WANTED—Will babysit, my home, days. Tel. 774-2245. 23-24c

WANTED—First and second calf Heifers. Also, if you are having a Household or Farm Auction, for satisfaction call Harold Ball at 448-3161 or 774-5212. 2tfc

WORK WANTED — Carpentry, interior and exterior painting. Apply to Don Barkley, Inkerman, R. R. 1. Tel. 989-5460. 6tfc

HELP WANTED—Male or female clerk for retail business. Must have chauffer's license. Please write stating qualifications to Box 835, The Winchester Press. 16tfc

BUSINESS DIRECTORY

Fred S. Coons
INSURANCE
For Prompt Service Call
CHESTERVILLE Ph. 448-2398

Graham L. Casselman
C. L. U.
Crown Life Insurance
Group Insurance - Pension Plan
774-3104 - Winchester

MELDRUM and JOHNSTON
Ontario Land Surveyors
W. J. JOHNSTON, O.L.S.
Tel. 774-2414 P.O. Box 394
Henderson Crescent
WINCHESTER, ONTARIO

THE ROYAL CANADIAN LEGION
Branch 108, Winchester

Meets on the last Monday of each month in the Legion Hall, Winchester, at 8:00 p.m.

All War Veterans Welcome

DWIGHT HUTT, President
ROY HOLMES, Secretary
Hall Rentals, R. HOLMES
ARCHIE RICE, Treas.

MONUMENTS
Where you Buy the Best for Less
Satisfaction Guaranteed
No. 1 Granite Only
Cemetery Lettering
DWIGHT H. CROWDER
Phone 535-2683 Williamsburg

SUMMERS INSURANCE SERVICE TELEPHONE 774-2515

A Complete Insurance Service for all lines of Fire and Casualty Insurance.

◀ Look for this seal. It's your guarantee of permanence.
ROCK OF AGES FAMILY MONUMENTS *Authorized Dealer*
J. L. KINKAID
Morrisburg
Phone KI 3-3184
"Cemetery Lettering"

ROSS McCONNELL MONUMENTS
(Successor to L. D. Wells)
All Types of Cemetery Lettering a Specialty
Good Service
WINCHESTER, ONT. 774-3349

R. BRYSON PATTERSON
OPTOMETRIST
Office Hours: 9 - 12 — 1 - 5
Closed All Day Wednesday
For appointments Ph. 258-2274
Prescott Street, Kemptville

Wm. Wammes
- **EXCAVATING**
- **BACK FILLING**
- **TRENCHING**
- **MANURE REMOVAL**

Hourly or Contract
Ph. 826-2394
R. R. 2, OSGOODE

WANTED
DEAD OR ALIVE

I will pick up your Dead Cattle for the best prices. 24-hour service.

Call Collect
GERARD HEBERT
Phone Crysler 987-5364
or
Chesterville 448-2612
Lic. No. 343-C-72

NOTICE
FARMERS

As of August 2nd, 1971, a modern, new Plant is in operation for the processing of the carcasses of Crippled, Disabled or Dead Horses or Cows only.

In business as usual. We pay current prices for carcasses.

24-Hour Service
RENALD MOSS
PHONE 445-2859
RUSSELL, ONT.
Licence No. 292-C-71

ATTENTION
FARMERS

You will receive the best prices for your dead, sick and disabled cows and horses. We have no collectors, you deal directly with us. You have added benefits of the money usually paid to collectors.

This is the largest receiving plant in the region.

24 hr. service - 7 days a week

FOR PROMPT SERVICE CALL COLLECT TO
HERB LOUCKS
Winchester Ph. 774-5256
or
GUY MACHABEE
Crysler Ph. 987-2818
Collector's Lic. No. 182-C-69
Receiving Plant, St. Albert
134-RP-69

Thorne Gunn & Co.
CHARTERED ACCOUNTANTS
OTTAWA OFFICE
Suite 400
Congill Building
Ottawa K1P 5H9, Ontario
(613) 233-7715
Other Offices in Centres Across Canada and in the Caribbean Area

Sullivan Bros.
GENERAL CONTRACTORS
- **AIR COMPRESSOR**
- **BUILDING MOVING**
- **SIX DOZERS**
- **MANURE PILE REMOVAL**

Phone Chesterville
448-2332 or
448-2660

HELP WANTED

ACCURATE TYPIST

With some routine office experience but typing proficiency an absolute must for work on sophisticated new equipment.

Apply in person, or write for interview . . .

MRS. BALDWIN
THE WINCHESTER PRESS LIMITED
Winchester — Phone 774-2524

POOLS! POOLS!

We are looking for an aggressive businessman to be our dealer in this area for Canada's top line of in-ground swimming pools.

Can be run along with present business.

Representative will be in your area the week of October 30th, 1972.

For further information call collect: 1-416-522-6854

Acorn Pools

325 Bay St. N., Hamilton, Ontario

Division of ACORN LUMBER COMPANY
In Business Over 50 Years

WANTED

Couples Interested In Square Dancing

"Russell Ramblers," a group interested in promoting Square Dancing, are looking for additional members.

Modern Square Dancing is featured and the first fun evening is scheduled for

MONDAY, OCTOBER 23rd
AT RUSSELL PUBLIC SCHOOL

Enroll now and enjoy the weekly dancing activities throughout the season.

Call Hugh Latimer at 445-2007

ROYAL BANK

—The Helpful Bank

We May Have Openings In Ottawa For

- **TELLERS**
- **STENOS**
- **TYPISTS**

Must Have High School Graduation.
We offer excellent fringe benefits.
Competitive Salaries.

Apply directly to our Winchester Branch between 10 a.m. and 2 p.m.

Monday, October 16th

where our interviewing officer, Mrs. Guy will be in attendance to accept applications.

or Write to:

ROYAL BANK

Employment Office 90 Sparks St., Ottawa

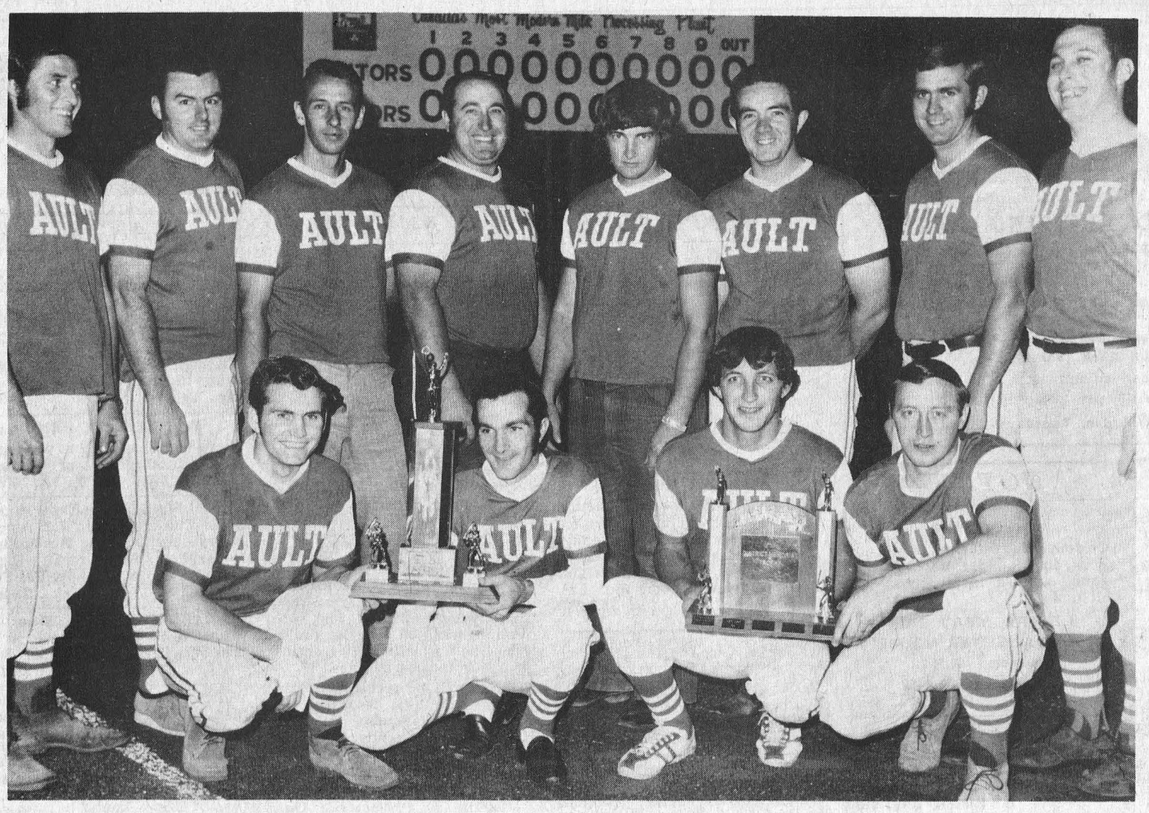

Winchester Fastball League Champions

'Aults' decisively trimmed 'Lions' in the final game of the season to earn the league championship and the happy winners are shown in accompanying photo.

Back row left to right: Irvin Skuce, Irvin Reaney, Roy Hansma, Richard Cayer, Don Johnston, Terry Foley, Gerry Wannamaker, Earl Casselman.

Front row, Ben Casselman, Bob Kerr, Dwayne Armstrong, Doug Merkley.

-Press Staff Photo-

UCW Groups Hold Autumn Meetings

Williamsburg

The Autumn Thank offering service of Williamsburg UCW was held on Tuesday evening, October 3rd in the church hall at 8 p.m. with 18 members in attendance.

The President Mrs. L. Barkley opened the meeting with a poem 'Heart Gifts' followed by the Hymn 590 and prayer.

During the business portion of the meeting the purchasing committee reported Communion Cabinet had been ordered and a hall tree donated. The date for the annual Bazaar was set for Thursday evening, November 16th.

Missionary Visits

Miss Evelyn Armstrong, R.N., a missionary to Thailand, addressed Edwards Pentecostal Church, W.M.C. and visiting ladies from North Osgoode Holiness Church at the Edwards church last week.

Miss Armstrong, who has spent several years in the mission field, showed slides to illustrate her interesting message.

Miss Glenn Rodney presided over the devotional meeting.

Mrs. Wilbur Garlough gave a very complete and interesting report of the Rally held at Ingleside on October 27th where the theme was 'Living is Loving'.

Mrs. Russell Miller and Mrs. Gerald Adams were in charge of Worship and Program. The Worship service opened with the singing of Hymn 577 - Come Ye Thankful People come. Psalm 150 was read in unison followed by prayer by Mrs. Adams. Mrs. Miller gave a meditation 'What does Thanksgiving Day Mean To You.' The Thank offering was taken and dedicated. Hymn 15 'For The Earth' was sung.

Since Mission Study is on India for this year 1972-73, Mrs. Miller and Mrs. Adams showed the film 'Self-Help for India', which highlighted some of the work being done in India by Social Workers - Harry MacPherson, Dr. Anne Loane and Community Development Worker - Joyce Kilpatrack of the United Church of Canada.

All were enlightened to learn about family life health, culture and the Christian Church in India.

The meeting closed with prayer after which an enjoyable social hour followed with hostesses Mrs. Reg. Barkley and Mrs. L. Barkley in charge.

Vernon

Vernon U.C.W. members held their September meeting at the home of Mrs. John Porteous when President Kay Porteous opened the devotional with a poem "Autumn".

The program topic prepared by Joan Van Bruggen was on brazil. She gave a report on the work of Rev. Don Cockerell and read on article entitled - Hope for the Future of Brazil.

Business arising from the minutes of last meeting included final plans for the Bazaar, tea and bake sale to be held on October 28 in Club 31 Hall.

New business was an invitation to the Harmony October Thankoffering, some information on the Fall Rally at Carsonby and an order taken for United Church Calendars. It was reported that Study Rackets had been ordered for the three youth groups. The next gathering will be at the home of Wilma Sheldrick.

Meeting closed with prayer and tea was served.

DIAMONDS



Glowing engagement diamonds and matching wedding bands.

Holmes Jewellers

PH. 774-3313
WINCHESTER

District Forester Promoted

Donald R. Johnston, District Forester in the Kemptville District of the Ontario Ministry of Natural Resources for the past year and a half, now has assumed province-wide duties.

Mr. Johnston has been promoted to Director of the Ministry Wildlife Branch in Toronto, effective October 1, 1972. His new duties will entail the direction and co-ordination of all wildlife programs and activities throughout the province.

Philip E. Anslow, Kemptville District's Timber Supervisor, has taken over as Acting District Forester for the nine eastern counties.

Miss Eastern Ontario

Judy Levac

will be appearing at the following district Trade Fairs in the Conn Organ Booth

* Winchester
* Metcalfe



Judy learned to play the Conn Organ in 10 minutes with no previous lessons on any instrument. Ask her to play for you.

FAWCETT'S
Organ & Piano Studio
WINCHESTER PH. 774-2205

you are invited to meet

GRANT CAMPBELL



Thursday, October 19, 8 p.m.

WINCHESTER PUBLIC SCHOOL
AUDITORIUM

Special Guests

Hon. Fern Guindon, MPP Stormont and provincial minister of Labour; Don Irvine, MPP Grenville-Dundas; Mrs. Jean Wadds, former MP; Fred M. Cass, former MPP, cabinet minister and Speaker in the Legislature, and others.

Join the PC for Canada team, meet and hear the candidate, field your questions, renew friendships and enjoy an evening of good fellowship at this big Dundas Rally.

Refreshments And Music

STORMONT-DUNDAS PC ASSOCIATION

Introducing...

LOVE

COSMETICS NOW AT
BURNS PHARMACY
(SEAWAY VALLEY PHARMACY)

Yes, we have obtained a franchise for one of the fastest growing, popular cosmetic lines: LOVE COSMETICS. We are introducing the line to Winchester and district at the Winchester Trade Fair this week. We invite you to visit us there and inspect and test the products.

We are carrying almost the whole line and the Company will service our store regularly to keep the inventory in good control so we don't run out of these popular items.

BURNS PHARMACY
SEAWAY VALLEY PHARMACY
WINCHESTER Wayne Burns B. Sc. Phm. PH. 774-2633



Night Courses

NORTH DUNDAS DISTRICT HIGH SCHOOL

COMMENCING TUESDAY, OCTOBER 17, 1972 AND RUNNING FOR 20 WEEKS

TUESDAYS or THURSDAYS 7:30 — 9:30 P.M.

Registration Night will be Thursday, October 12th at 7:30 p.m. in the school cafeteria. Registration Fee is $10.00 Fifteen applicants are required for a subject to be offered.

THE FOLLOWING COURSES WILL BE GIVEN IF A MINIMUM OF 15 APPLY

1. AUTOMOBILE MAINTENANCE
2. RESIDENTIAL WIRING
3. SMALL ENGINES (Lawn Mower, Outboard, Chain Saw, etc.)
4. WELDING
5. WOODWORKING
6. BOOKKEEPING
7. SHORTHAND
8. TYPING (a) Elementary (b) Advanced
9. CONVERSATIONAL FRENCH
10. ENGLISH FOR NEW CANADIANS
11. ART
12. MUSIC (Instrumental) Brass or Woodwind
13. MILLINERY
14. SEWING (a) Beginner (b) Advanced
15. WEAVING
16. DANCING (square recreational) Monday Night - Beginners Wednesday Night - Advanced
17. PHYSICAL FITNESS recreational (a) Men's (b) Ladies
18. Bridge Club
19. Chess Club
20. Euchre Club
21. GROUND FLYING SCHOOL Ministry of Transport Approved
22. JUDO

Vernon WMS Meets

Mrs. Aaron Stoodley was hostess for the Vernon Presbyterian W.M.S. and Ladies Aid meetings held Thursday evening, October 5th with 14 ladies present.

Mrs. Ray Longstreet vice-president chaired the meeting and opened with a reading 'One Candle'. Hymn 'God moves in a Mysterious Way' was sung by all. Mrs. Winston Bellinger was in charge of devotions reading Psalm 26 followed by a reading 'The Voice Of Thanksgiving' and closing with prayer.

Roll call was answered with a Bible verse containing the word 'trees'.

Mrs. Alex Campbell was in charge of a Thanksgiving program. Readings about how Thanksgiving is celebrated and its meaning were read by Mrs. Harold Cowan, Mrs. H.M. Lee, Mrs. Ian Crerar, Miss Phyllis Campbell and Mrs. Stewart Fisher.

The W.M.S. meeting closed singing 'O Master, Let Me Walk With Thee'.

The Ladies Aid meeting followed with the President, Mrs. Haroled Cowan reading a Thanksgiving Poem.

The next meeting will be held November 2nd at the home of Mrs. Bruce Dow.

Mrs. Ian Crerar thanked the hostess and lunch committee, Mrs. John K. Campbell and Mrs. Bruce Dow.

HALL OF CARDS
Wedding Invitations
CORNWALL, ONT.

The Valley Sportsman

by Bob Rosborough

You Live And Learn

There's the old saying 'you live and learn'. That's what I have been doing lately. Learning with guys like Tykie Finn. Well this hunting season proves to be one of my better ones. I really never have time for hunting but I love getting out in the morning and enjoy the company of a couple of good friends.

Like I said, you live and learn. I switched to 3-inch magnums this year and place my select choke on modified. It is one of the best combinations I have ever used. The kill rate with a 3-inch magmun is greater..there's less cripples. The modified choke gives a better spread and when the big flocks come in low, it can sure make the difference. I also bought a couple of dozen decoys which again help. I'm use to the old pond shooting and I still like it. But this year, we have been taking to the big lakes like the Rideau and the decoys make for a better hunt.

Here's a tip on hide making that everyone should know. If you are going into an area where you do not know the people or where there is no hide, look for a cattail growth along the shore. There are large floats of this plant that can be postioned around the boat to make a natural hide. We used one the other night and the birds almost flew into the boat. It's a handy piece of info to hang onto because it can be used on almost every lake or pond.

The hunting forecast throughout Ontario is good. This is an average year according to most experts. For myself, I believe that we will have a slightly above average year. All indications point to this but maybe I'm being optomistic. Geese are just starting to fly and in three or four weeks should be coming in larger and more frequent numbers.

Switching to another great outdoor sport, the Tay Valley Snowmobile Club in Perth are now incorporated. One of the very few snowmobile clubs in Canada to be so. They are holding a general meeting on Thursday, October 5, at their club house on the Scotch Line. Anyone interested is welcome to attend. If you are unable to be there , why not phone Stan Chabottat 267-2268.

The Garbage Can of The Week Award goes to the hunters in the well built blind in Goose Bay on the Rideau. These lads have built a small cabin on stilts with all the comforts of home except a garbage can. I could name them but I won't ....I'll make certain they receive this in the mail. Our reward to you is this. May your gun cease to fire and may the garbage you have thrown in the water rot in your gun case. As I said in a column just a few weeks back, "It's hunters like you that give people who want to cut hunting out, ammunition to shoot their guns with."

Letters, meeting notices, comments are all welcomed by the Valley Sportsman, Box 292, Smiths Falls, Ontario.



Bantams Win Championship

Winchester Bantam softball tam won the league championship when they downed Brinston last week to take the series three games to one.

Chris McIntosh, with a grand slam homer in the second, was the hero of the final game.

The boys will now be conducting a car wash to help defray the cost of new jackets.

Bring your car to the Fina station between 9:00 a.m. and Noon this Saturday and the ball players will do a thorough cleaning job for only a $1.00.

The 'Champs'. Standing, left to right: Reg. Harper (coach); Bruce Angus, Lloyd Reaney, Mike Armstrong, Chris McIntosh, Larry Plumber, Steve Johnston, Kevin Marquette, Bob Levere (coach).

Middle row: Karl McRoberts, Bruce Pelkey, Allan Porteous, Andy Dawson, Grant Levere.

In front: Doug Crowder and Steven Wicks.

-Press Staff Photo-

Winchester TRADE FAIR
WINCHESTER COMMUNITY CENTRE
THURSDAY, FRIDAY, SATURDAY
OCT. 12-13-14
7 - 10:30 P.M. Each Evening
Master Of Ceremonies
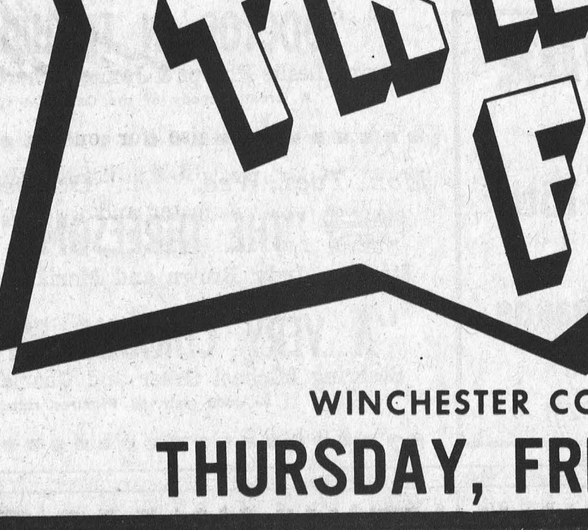
MIKE ANSCOMBE
CFRA SPORTS DEPARTMENT
OVER 40 CONFIRMED EXHIBITORS
MEET:
* Ottawa Rough Rider Stars
* Ottawa Nationals Stars
* Area Political Aspirants
SEE THE '73 MODELS
By GM, FORD & CHRYSLER
UP TO $1,000.00 IN PRIZES
DRAWS TO BE MADE NIGHTLY
Admission ADULTS 50¢ KIDS UNDER 12 FREE When Accompanied By Parents
Net Proceeds To Winchester Community Centre Fund

BLAIR
JUTRAS
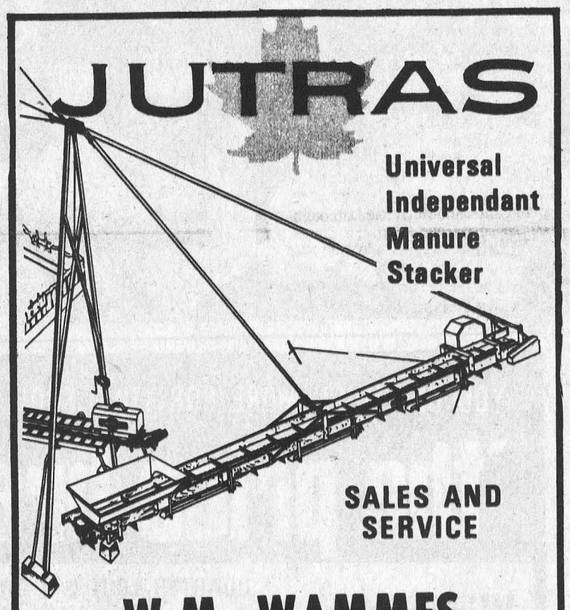
Universal Independant Manure Stacker
SALES AND SERVICE
W.M. WAMMES
R.R. 2 Osgoode Ph. 826-2394

DINE OUT
CALL 774-2809
Sutton's
MAIN CORNER
COFFEE SHOP
WINCHESTER


For Special Occasions we have Special Gifts
DURANT'S
FLOWERS & GIFTS
Chesterville, Ph. 448-2060

Bill Stewart Says:
Check Your Antifreeze

BILL STEWART
Service Manager
Falling leaves bring freezing temperatures and a tow truck ride to the unfortunate motorist who has forgotten to add Glycol to his radiator.
Don't Get Caught In The Freeze-Up
Stop In For A Free Check
Plymouth CHRYSLER Fargo Trucks SALES/SERVICE
BOYD'S COMPARE BOYDS
Phone 774-2520 St. Lawrence St., Winchester

WINCHESTER UNITED ANNIVERSARY SERVICES

The Eighty-Ninth Anniversary Services of Winchester United Church will be held on Sunday, October 15th, at 10:30 a.m. and 8 p.m. Guest Speaker: Rev. Matthew Taylor, MacLeod-Stewarton, United Church, Ottawa Special music in the morning by the Senior Choir, and in the evening by the choir of MacLeod-Stewarton United Church. Everyone welcome. 24c

ANNUAL TURKEY SUPPER AT SOUTH MOUNTAIN

Annual Turkey Supper in St. Daniel's Parish Hall, South Mountain, Wednesday, October 18th, beginning at 5:30 p.m., auspices of the C.W.L. Adults $1.75, Children under 12 years, 75c. 23-24c

WINCHESTER W.I. MEETING

The October meeting of the Winchester Women's Institute will be held in the Town Hall on Monday, October 16th, at 8 p.m. The speaker will be Mrs. Mary Jane Bertrand. 24c

OPEN INSTALLATION AT WILLIAMSBURG I.O.O.F.

Open Installation, Williamsburg I.O.O.F. Lodge, will be held on Monday, October 16th, at 8:00 p.m in the Lodge Rooms. Chesterville Lodge will be officiating. All lodges and friends are invited.

Lorne Bell, Recording Sec'y. 24c

SQUARE DANCING CLASSES

Couples interested in the Beginner's course of Modern Square Dancing commencing October 16th, 1972 at 8:00 p.m. at N.D.D.H.S. Gym. Registration October 12th. For further information contact Don Holmes at 774-3313 or Ewart Simms at 989-5793. 23-24c

ANNUAL RUMMAGE SALE HOSPITAL AUXILIARY

The Winchester Unit of the Hospital Auxilary will hold its annual Rummage Sale in Henderson Hall on Thursday and Friday, October 26th and 27th, from 9 a.m. to 5 p.m.

Pick-up will be made on Wednesday afternoon, October 25th. Please place articles where they can be seen, or Phone 774-2042 or 774-2210. 24-25c

AN OLD-FASHIONED ANNIVERSARY SUPPER

Winchester United Church, Monday evening, October 16th, beginning at 5:00 p.m. A full-course turkey supper will be served. Tables will be filled as guests arrive. A special feature will be a table for children, scaled to their size, appetites and fun appeal. Welcome All. The price is old-fashioned ($1.50 for adults, 75c for children); the food is old-fashioned (like Grandma used to make); the warm, friendly atmosphere is old-fashioned (costumes, music while you wait, and decorations). Take-out suppers are available, but we hope you will come and celebrate our anniversary with us. 23-24c

Calendar of Events

WILLIAMSBURG LEGION HALLOWEEN DANCE

A Halloween Dance, sponsored by Williamsburg Legion, will be held in the Legion Hall, Bouck's Hill, on Saturday, October 28th. Music by Westburg Union. Admission $3.00 per couple. Come in costume. Prizes. Have fun! 25-27c

ST. ANDREW'S UNITED AUCTION SALE

The Annual Auction Sale at St. Andrew's United Church, Hallville, will be held at 1:30 p.m. on Saturday, October 14th. Come and buy vegetables, fruit, grains and many other items. Lunch will be served. Auctioneer Ralph Fawcett. 24c

ANNIVERSARY SERVICES AT MOUNTAIN

Knox Presbyterian Church, Mountain, will hold Anniversary Services on Sunday, October 15 at 11:00 a.m. and 7:45 p.m. The speaker will be Knox's first minister, Rev. Dr. Wm. McLean. Special music by members and friends of the congregation. 23-24c

DUNDAS FEDERATION REGULAR MEETING

A regular meeting of the Dundas County Federation of Agriculture will be held the first Wednesday of every month at 8:00 p.m. in the Board Room of the Agriculture Office, Winchester, to discuss current business and topics of interest. Everyone welcome. 9tfc

AULT'S HARVEST BALL

A Harvest Ball will be held in Winchester Community Centre Hall on Saturday night, October 28th, sponsored by Ault's Local 440. "The Happy Travellers" band will be in attendance. Everyone welcome. Admission $3.00 per couple. Refreshments. 23-26c

MUSICAL PROGRAM AT MOREWOOD

Bytown Blue Grass Group, The Adams Family (Bishop's Mills), and local talent will present a musical programme in Morewood United Church Hall on Wednesday, October 18th, at 8 p.m. Admission $1.00, Children 50 cents. 23-24p

ANNIVERSARY AND CONFERENCE, OCTOBER 15

The Russell and Kenmore Baptist Churches will celebrate their Anniversary with the Rev. Gerald Cooke of Toronto, an outstanding leader of youth as guest preacher. Russell Service at 11 a.m. and Kenmore Service at 7:30 p.m. Also a meeting of the Baptist District Conference in the afternon at 2:30 in the Kenmore Church with Rev. Mr. Cooke as speaker. Special music at all services. Emphasis on youth. People of all ages welcome. 23-24c

CANADIAN BIBLE SOCIETY ANNUAL CANVASS

The Winchester Branch of the Canadian Bible Society will hold its Annual Canvass from October 16th to October 30th. All donations to be forwarded to the Secretary-Treasurer by November 1st.

Doreen Larocque, Sec.-Treas. 24c

METCALFE TRADE FAIR

Friday evening, October 20, 1972 at 7:00 to 10:30 p.m.
Sat., Oct. 21 — 1 to 10.30 p.m.

EXHIBITS — Ski-Doos, New Cars, Antiques, Crafts, Amateur Show, Mobile Home, Fashion Show each evening at 9:30, Wine Making, Machinery, Appliances Furniture, and many other displays. Lucky Draw every hour. Admission 25 cents. 24c

RUMMAGE SALE AT MOREWOOD

A Rummage Sale will be held in the Presbyterian Hall, Morewood, on Saturday, October 14, at 1:30 p.m. Bargains! 24p

BINGO! BINGO!

Bingo every Wenesday night. All specials, $20.00. Small Pot $100.00 in so many numbers. If not won, consolation prize is whatever change you can carry away on a shovel. One Share the Wealth. One Winner Take All. One Jackpot of $200.00, consolation $30.00. All regulars $7.00. St. John's Church Hall, Old Prescott Road, County Road 25. 3½ miles West of Metcalfe Corners. 21-24c

WINCHESTER LIONS OCTOBER DANCE

The Winchester Lions Club Inc. will be holding a Dance in the Chesterville Community Hall on Saturday, October 28th. Music by '3's Company." Proceeds to administrative fund. Note there is a printing error on tickets which shows dance at Chesterville Community Centre — this should read Chesterville Community Hall. 24-26c

TUPPERWARE PARTY AT WILLIAMSBURG

Everyone is invited to attend a Tupperware Party at the Oddfellows' Hall, Williamsburg, at 8:00 p.m. on October 26th. Planned by the Brownies' Parents' Committee, revenue will be used to promote interesting activities for the little girls. 24c

FALL BAZAAR AT RUSSELL

Anglican Church Women of St. Mary's, Russell, will hold a Fall Bazaar on Saturday, October 21 from 4 to 7 p.m. Hot meal served. 24-25c

FALL DANCE AT METCALFE

A Fall Dance, sponsored by Metcalfe Recreation Association will be held at the Metcalfe Community Centre on Saturday October 21st, from 9 to 1. Music by Glen Cochrane. $1.50 per person. 24-25c

EUCHRE PARTY

Euchre Party on Thursday, October 12th in the Ninth School House. Everyone welcome. Lunch served. 24c

NDDEA DINNER & DANCE

The North Dundas District Educational Association will hold a Dinner/Dance at Chesterville Legion Hall on Saturday, October 28th, at 7 p.m. Dancing from 9 p.m. to 1 a.m. Ron Summers Orchestra. Admission $4.00 per person. Tickets may be obtained from any member of the executive. 24c

WEDDING RECEPTION

Mr. and Mrs. Oswald McRostie, of Ottawa extend a warm welcome to their relatives, friends and neighbours to attend a Wedding Reception in honour of their only son, Ronald and his wife, Florence Comins, daughter of Mr. Harry Comins and the late Mrs. Comins of Hogansburg, N. Y., to be held in the Metcalfe Community Centre, Friday, October 20th, 1972. Everyone welcome. 24-25c

BENEFIT DANCE

To be held in Russell Legion Hall on Saturday evening, October 21st for Mr. and Mrs. Maynard Cherry, who lost the barn and contents by fire. Any one wishing to give a donation may do so at Russell Bank, if unable to attend. 24-25p

ANNUAL HARVEST DINNER AT GREELY

The Annual Harvest Dinner of All Saints Anglican Church, Greely, will be held in the Greely Community Centre on Wednesday, October 18th, 1972, beginning at 5 p.m. Admission: Adults $2.00, Children 12 and under, $1.00. Pre-schoolers free. 24c

CHAPARRALL
Snowmobiles
SALES AND SERVICE
Authorized Dealer
WILDWOOD TOURIST CAMP
8 Miles South of Kemptville
Old Highway 16, Prescott Rd.
Tel. 258-2940



Russell Kings Lose Series

Russell 'Mark Ten Kings', competing for the second time in the highly-rated Metro League, reached the finals and proved tough competition for the high flying Hull team.

Needing a win to tie the best-of-seven series at Russell last week the two teams battled through eight scoreless innings before Hull finally scored in the ninth to earn the victory.

The Russell boys are shown in accompanying photo following their final game of the season. Left to right back row: Wayne Hughes, Andy Cousineau, John Service, Bert Morrow, Doug Russell and Frank Thompson (coach).

Front row: Tom Hay, Dave Savage, Ray Rothwell and Garry Cooper.

-Press Staff Photo-

Horse Pulling Contest
SUNDAY, OCTOBER 15th
- 12:00 -
McNeely's Livestock Exchange
SMITH'S FALLS, ONTARIO
For Further Information Ph. 774-3201

FAMILY STYLE ENTERTAINMENT
Winchester
DOORS OPEN 7:00 P.M. CONTINUOUS FROM 7:00

Thurs., Fri., Sat. *October 12-13-14*
"DOCTOR IN TROUBLE"
Starring Leslie Philips & James Robertson Justice
A Great Comedy of the Carry-On type.

Mon., Tues., Wed. *October 16-17-18*
ADMITTANCE RESTRICTED TO PERSONS 18 YEARS OF AGE OR OVER
"THE THREESOME"
Starring Judy Brown and Marianne Tholsted
"A VERY CURIOUS FEMALE"
Starring Michael Greer and Charlene Jones
A good pair of Pictures rated Sexy.

YOU GET MUCH MORE FOR YOUR FOOD DOLLAR AT M/M
'the price breakers'
Winchester M/M FOODMARKETS

QUARTER LOIN 9-11 CHOPS
LOIN PORK CHOPS 79¢ lb.

Centre Cut Shank STEWING BEEF Bone In 69¢ lb.

Canada No. 1 Tender Sweet CARROTS 5 lb. Cello Bag 39¢

ALLEN'S ASSORTED FLAVOURS FRUIT DRINKS BREUVAGE A SAVEUR DE FRUITS ALLEN, SAVEURS ASSORTIES 48 oz. tin 34¢

WALKER'S SALTINE CRACKERS BISCUITS SALTINE WALKER 1 lb. pkg. 29¢

REGULAR CUT McCAIN'S FROZEN FRENCH FRIES FRITES CONGELEES McCAIN'S COUPE ORDINAIRE 2 lb. bag 49¢

SQUIRREL PEANUT BUTTER BEURRE D'ARACHIDES SQUIRREL 48 oz. jar 95¢

WHITE OR ASSORTED COLOURS WHITE SWAN - 2 PLY FACIAL TISSUE TISSUS FACIAUX WHITE SWAN BLANC OU COULEURS ASSORTIES 3 pkgs. of 180 89¢

KRAFT CANADIAN Processed Singles CHEESE SLICES TRANCHES DE FROMAGE CANADIEN, KRAFT 8 oz. pkg. 47¢

ECONOMY PACK KADANA TEA BAGS SACHETS DE THE KADANA PQT. ECONIMIQUE pkg. of 100 69¢

ROBIN HOOD All Purpose FLOUR FARINE TOUT USAGE ROBIN HOOD 7 lb. bag 69¢

PRESTONE ANTI-FREEZE ANTI-GEL PRESTONE 1 gal. cont. $2.59

JAVEX LIQUID BLEACH BLANCHISSEUR LIQUIDE JAVEX 64 oz. cont. 39¢


Men's & Boys' Hair Styling
PHONE 821-1488
MIKE'S
BEAUTY SALON
METCALFE, ONTARIO
Hairstyles You'll Love

Open 6-Day Week
Evenings, 6:00 to 8:00

You don't have to be a rally champ to drive one.

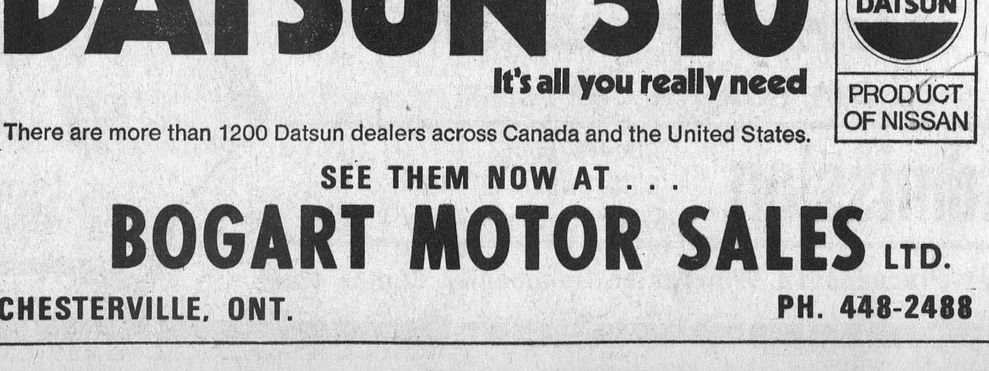

You may never want to win a rally. But wouldn't it be great to know you've got a car that's capable of it? A car with 62 winning extra features — to give you more for your dollar. Like front disc brakes, for fast, fade-free stops. A safety collapsible steering column. Positive, flow-through ventilation for all-season comfort. Sophisticated independent rear suspension for a smooth, controlled ride.

Then there's a rear window defroster so you can see all those other cars behind you. A slick-shifting four-speed or, at optional extra cost, Nissan's own three-speed automatic, engineered specifically for Datsun. Fully reclining seats for long-trip comfort. And keeping it all on the go, that rugged, race-bred overhead cam Datsun engine. Put all 62 together and you've got a winning combination.

DATSUN 510
It's all you really need
DATSUN PRODUCT OF NISSAN
There are more than 1200 Datsun dealers across Canada and the United States.
SEE THEM NOW AT . . .
BOGART MOTOR SALES LTD.
CHESTERVILLE, ONT. PH. 448-2488

EDITORIALS . . . *the way we see it!*

Too Much Of A Good Thing

The fashion industry has created a monster. After putting women into pants two years ago, the designers can't get them back into dresses again.

The fashion excitement is all in the pants. First hot pants, then this Fall's baggy pants, now the newest craze is palazzo pants — super-wide flowing pyjamas that look like a long skirt except they're split in the middle.

Not that anyone is too worried about the pants phenomenon except the dresses-only manufacturers and department stores with dress budgets to meet, says Financial Post reporter Ellen Roseman. Most of the fashion industry is just rolling with the flow, producing and stocking whatever is in demand at the moment.

A typical junior fashion house reports that dresses are only about 10% of the business, two--piece skirt suits another 30-40%. The rest is pants and pant suits, and many companies have started importing sweaters to team up with all those pants.

One of the hottest young Canadian designers is Margaret Godfrey of Bagatelle Inc., Montreal. For the past few seasons she's been styling up pants, blazers, vests and the occasional skirt — but pants are outselling skirts about five to one, she says. But now Margaret thinks that women must be as tired of wearing pants as she is of designing them.

Now, Margaret, you should also be interested in the male point of view. We, too, are tired — tired of looking at pants, and long for the good old days when brisk breezes were a tonic for lazy eyes.

Dying For A Smoke

More than 300,000 Americans die prematurely from the effects of cigarette smoking each year. But not many smokers believe it can really happen to them.

Maybe that is one reason why smokers persist in a habit that snuffs out life too soon. Like most people in our culture, they tend to deny the prospect of their own death. To a very great degree, our society worships youth and health and shuts one eye to sickness and death.

Deaths from coronary artery disease, chronic bronchitis, lung cancer, emphysema, and a host of other diseases are much higher for smokers than for non-smokers. Dying is a lonely business in our society.

'Our embarrassment at the individual face of death forces the seriously ill and dying person to live alone on the brink of an abyss with no one to understand him," says psychiatrist Dr. Herman Feifel. But the topic of personal death, which has been taboo for decades, is surfacing again these days. Some hospitals are training special staff to help dying patients talk openly about their needs and fears, and to help bring them closer to their families and friends. What dying people fear most is abandonment and isolation.

Denying the reality of death is no way to live — for any of us. And denying the possibility of premature death can be a fatal mistake for smokers. What we can all try to do is to live — healthfully — as long as we can.

Find out ways to stop smoking and live longer. Contact your local tuberculosis and respiratory disease association. It's a matter of life and breath.

WINCHESTER Press

Second Section
Volume Eighty-Five

WORKMAN BROTHERS. Publishers

Thursday, October 12th, 1972

Established in the year 1888
Published Wednesday Afternoon
Dated Thursday
Subscription Rates: $5.00 per year in Canada; $7.00 per year in the U. S. A.; payable in advance.

CNA
"Award Winning Newspaper"

Member of the Canadian Weekly Newspapers Association and the Ontario Weekly Newspapers Association
Guaranteed Circulation Over 3800
Advertising Rates On Request

"Second Class Mail Registration Number 1555"

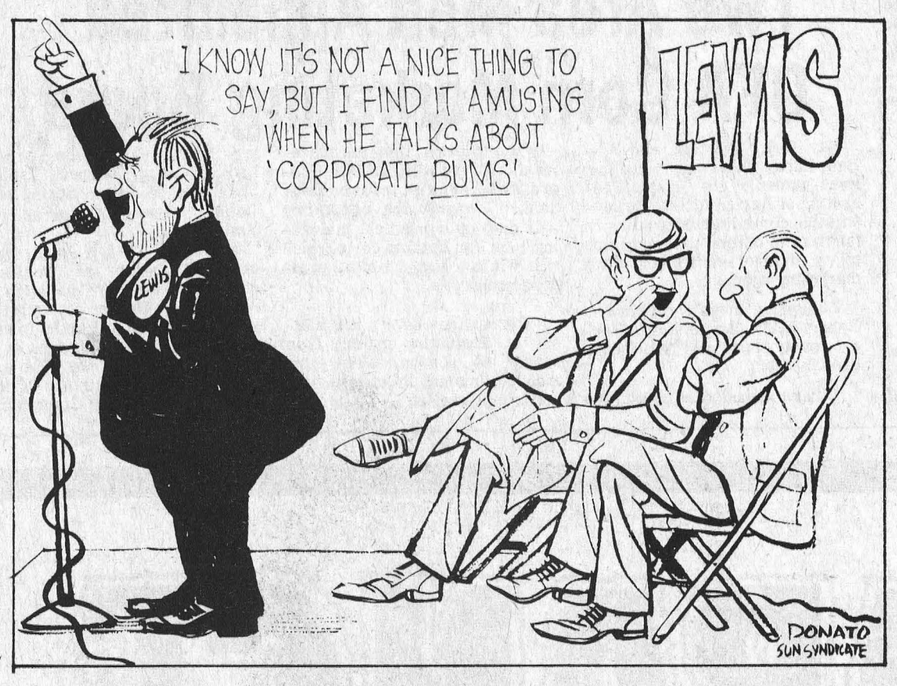

Time For Meditation

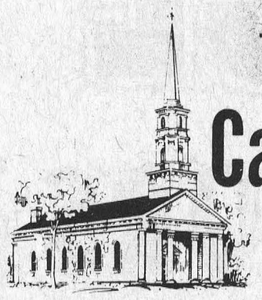

Can You Take The Strain?

by Rev. Gordon C. Smyth

St. Paul had to bear throughout his life the bitter memory of a misdirected past. He had become an apostle, the chief agent in the propagation of the Christian religion, but he could not escape the memory of times when he had done everything to thwart the religion he now professed.

He had persecuted the church and stood by while its first martyr was stoned to death. As he thought of these things they paralyzed his apostleship. Who was he to be a leader? "I am not worthy to be called an apostle".

He was wise enough to see that although the past could not be altered it could be atoned for. A habit of mind, he concluded, must be cultivated that lets the dead past bury its dead, drop one's paralyzing mistakes just where they are, and leaves one free for the future. He said, "One thing I do, forgetting what lies behind and straining forward to what lies ahead, I press on toward the goal for the prize of the upward call of God in Christ Jesus" (Philippians 3:13-14).

There are, of course, many memories of the past it would be foolish to forget; strengthing, consoling, and uplifting associations that give courage and self-control to each day's life. Along with these precious memories, however, there are mistakes and regrets and hostilities of the past that are now irremediable and for which the only redemption lies in the future. The repining, self-reproaching, backward look toward such things is the paralysis of energy.

It is, as Paul says, like the conduct of the apprehensive runner who glances over his shoulder lest a competitor should be gaining, and by that very glance slackens his own gait. Life, says the apostle, is just such a race, and many a defeat comes from the backward look. The race lies ahead! The things that are behind are like persuers, not to hold us back but to make us run. The prize is not for the lingerer, or the backward-looker, or the quitter, but for the individual who, in spite of faults, failures, and sorrows, has acquired discipline for the strain of life.

In "A Way of Life", Sir William Osler, the Ontario - born physician, outlined guiding principles from which we can benefit. "The load of tomorrow, added to that of yesterday, carried today, makes the strongest falter. Let the limit of your horizon be a 24-hour circle. Begin the day with Christ. As the soul is dyed by the thoughts, let no day pass without a contact with the best literature of the world. Learn to know your Bible, though perhaps not as your fathers did. In forming the character and in shaping conduct, its touch has still its ancient power".

Osler continues "Fifteen or twenty minutes a day will give you fellowship with the great minds of the race and little by little as the years pass you extend your friendship with the immortal dead. The quiet life in day - tight compartments will help you to bear your own and others' burdens with a light heart. Life is a straight, plain business, and the way is clear, blazed for you by generations of strong men, into whose labours you enter and whose ideals must be your inspiration."

Faithful training along these lines has made many a weak man strong, or many "a dark horse" win. The test of life comes when the things that are behind close up, and the plucky runner, with no turn of his head, opens the gap and strains forward to what lies up front.



The Seventh Column

Most will agree Winchester has a reputation for being a kind aad generous town and the action of one resident last week further strengthened this conviction. Most of us make bets, buy raffle tickets and play Bingo with but one thought in mind — to win money. Those fortunate enough to beat the odds usually spend prize money for their own gratification. Not so when Bill McRoberts, a faithful "Boyd's" employee, comes up with a winner. Last week, at the bingo designed to raise money for the Community Centre, Bill won $100.00 — and immediately donated his prize to the campaign. Thanks, Bill, Winchester will always be a winner as long as there are citizens like you.

Every local organization appears to have at least one very special project for the months ahead. Occasionally a group comes up with something a bit different and the end result is usually very successful. We like to think our efforts to help promote such ventures are helpful and often we receive very kind 'thank you" messages. While planning to continue this policy we must admit Winchester Lions "Number 1" project for the coming season caught us off guard. According to the latest club bulletin members will wage an all-out effort to find a wife for their president. Now, unfortunately, we do no have a "lonely hearts" column but feel obliged to help promote the campaign. A photo of the handsome gentleman appears elsewhere in this edition and, although this is not official, there are rumours the hopeful swain has set aside Tuesday evenings for interviewing.

Sometimes after spending endless hours at the typewriter watching flying keys transform blank paper into words, phrases and paragraphs, a frightening question comes to mind. Does anyone, anywhere find time to read the "stuff." Well, last week our mind was put at ease and we owe it all to the perk little president of Metcalfe Agricultural Society. Mr. Campbell appeared on a television interview taped during the recent exhibition. When the interviewer made enquiries concerning advertising procedure for such a large fair our good friend named The Winchester Press, suggesting that "practically everyone" reads the interesting columns. Thanks, Alex, and we've recommended that a box of our favourite cigars be forwarded to your home. (Yes, we know you don't smoke, but . . .).

With less than three weeks left for campaigning our politicians are searching frantically for new gimmicks that will hopefully make their policies just a little more enticing than those of opponents. Maybe making suggestions without having had any experience in the political field is a dangerous procedure, but for what it's worth here's a tip for all those seeking office. Votes are never won by those who downgrade opponents but rather by those who extol their own merits.

Politicians now sometimes boisterously soliciting votes might be well advised to consider an observation once made by the greatest politician of all — Abraham Lincoln. "Back in the days when I performed my part as a keel-boatman," remarked the bearded one, "I made the acquaintance of a trifling little steamboat which used to bustle and puff and wheeze about the Sangamon River. It has a five-foot boiler and a seven-foot whistle, and every time it whistled, it stopped."

Although hesitant to use this column to promote commercial interests, we do want to thank a Mountain Township lady who kindly answered a question we asked two weeks ago. Readers will remember our concern regarding hitch-hiking students and-whether or not they were covered by existing insurance policies. Mrs. Don Baldwin points out that Pitt Life Insurance Company has assumed the risk for students attending Nationview (South Mountain) and those selecting Option A are covered for 24 hours of every day throughout the entire year, while those under Option B are protected only while attending school or taking part in a school activity. This partly answers our question but not entirely. Maybe a school principal or a board of education member could offer more particulars. Is this insurance compulsory? If not, then what percentage of students are covered? How many of those who hitch-hike are protected by Option A? Better we think, to ask questions now than after tragedy strikes.

Copied this one from a well-read monthly but it seems rather appropriate with the Hydro strike still unsettled. Seems a farmer was busy trimming wicks and filling his lamps with kerosene when a stranger stopped to ask for a drink of water. During the conversation the stranger said he was surprised to note the farmer still used kerosene lamps when electricity was available. "Don't you want it?" he asked. "Oh," the farmer replied, "we've got it in case we ever need it but so far we haven't had to use it because we've never run out of kerosene."

OTTAWA WINTER FAIR

Light Horse Show Big Drawing Card

One of the greater attractions at the Ottawa Winter Fair will be the usual spectacular showing of Light Horses.

The Ottawa Valley is famous throughout North America for its fine Roadster, Hackney and Harness horses and ponies. Many well known local exhibitors as well as others from other parts of Ontario, Quebec and the United States will be at the 1972 Winter Fair. There will be a varied selection of classes in all these divisions showing daily. The thrilling Single Roadster Harness Horse (the sports cars of the past) will be an opening night feature.

For the breeder, line classes including hackneys, standard breds, horses suitable for saddle and hunter, thoroughbreds and hunters, will be shown Thursday morning, October 25th.

The colourful Parade Horse and the elegant 3 and 5-gaited Saddle horse are always a pleasure to watch, and there will be a fine selection of these animals on view.

The Winter Fair this year will present top conformation and working hunters from Eastern Canada and the U.S. It is expected that some members of the Canadian Equestrian Team that competed this past month in the Olympic Games in Munic will be riding in the Open Jumping Classes (one each evening) and the Rothmans $2,000 Grand Prix which will be the main feature Friday evening, October 27th.

Matinees Friday and Saturday will feature Childrens' Pony and Saddle classes and Junior Working and Conformation classes. A special attraction Saturday afternoon will be The Prince Philip Games. This is a series of games played on ponies and are new to Canada. Last year was the first time that Pony Club Branch and Regional Finals took place. This year the Regional Finalists went on to Zone Championships at the Canadian National Exhibition in Toronto. The Ottawa Valley team won the event this year, competing against teams from all over Quebec and Ontario, and this team will put on a demonstration for the Winter Fair.

The Fair opens on Tuesday, October 24th and continues through Saturday, October 28th.

Winchester No. 1 Elects Officers

Members of Winchester No. 1 4-H club met at the home of Mrs. Elwood Coons last week when a new slate of officers were elected.

Linda Holmes is the new president; Irene Spearman, vice president and Brenda Spearman, treasurer. Cathy Johnston assumes the roll of press reporter.

'Muffets' was selected as the club name and the major project is Frypan Cookies. Club leaders are Mrs. Coons and Mrs. J. Thompson.

Lunch was enjoyed following the meeting.

-Dundas Farm News-

(by Lorraine Holding)

Household cleaning - a common fall chore. Have you ever stopped to think about the factors that affect your own way of cleaning? Where you live, the type of home you have, the type of furnishings you have, and most important of all, you and your attitude to housework are all factors that determine your individual standards of housecleaning. If you have a job, a large family, or a lot of special interests, you won't have time to keep your house clean and tidy at all times.

Most of you have probably developed some system for cleaning. Perhaps you thoroughly clean one room at a time; or you go over the whole house, doing one job at a time, such as cleaning floors or windows. Perhaps you decide what parts of the house need to be cleaned frequently and what only needs occasional attention.

Whatever your cleaning system always look for new and better ways of doing your cleaning jobs; investigate new products; and, especially, try to do the most work with the least effort so you will gain time for other activities.

One product present in most homes is petroleum jelly or vaseline. This is a handy lubricant and protective film to help with your household cleaning supplies. It makes a good protective coating for the barbeque grill, outdoor furniture, equipment or tools.

Use vaseline when painting around windows and mirrors. Put a thin film over the glass and you will find that after the paint dries it will be easy to remove any drips or splatters by simply wiping them away with a cloth.

Or when your cupboard doors or draperies don't run smoothly in their tracks, try some petroleum jelly on the track or use it to eliminate the squeaks from hinges, casters or wheels.

Because vaseline is safe around food, use it to lubricate the gears of your blender, electric can opener or other small equipment, or to protect your kitchen shears from rusting.

Do you sometimes have difficulty removing the lid from a jar with sticky contents, or the cap from a tube of glue? Clean off the thread and coat it with vaseline and the next time it should open more easily.

This is only one common household item that can have many uses. Why not check out your cupboards and find ways to make your housecleaning easier.

Two Area Men Appointed OFA Corn Marketing Board

Ray Guy, Mountain, and William Hardy, Inkerman, were last week named by the Ontario Federation of Agriculture to the seven man committee of grain corn farmers to outline the mechanics of a farmer-controlled corn marketing agency.

Chairman of the committee is Robert Allan, Brucefield, a Huron county corn and bean cash crop farmer.

Others named to the committee are Edward Thompson, Ariss; Leonard Pegg, Morpeth, James McGuigan of Cedar Spring and Delmer Bennett, Forrester's Falls.

When making this announcement, Gordon Hill, Ontario Federation of Agriculture President, said, "I expect the committee will develop a practical marketing plan for Ontario corn, which will win the support of all grain corn producers.

"Corn prices have a long history of fluctuating greatly from season to season, often from month to month. Producers need orderly marketing".

McGuigan, a corn and fruit cash crop farmer, is President of the Kent County Federation of Agriculture. He was active in the groundwork that led to the forming of the Corn Committee.

Bennett sits on the OFA executive and is chairman of the Federation's Grains Committee.

Agriculture Conference Being Held In Ottawa

The 1972 National Agriculture Outlook Conference will be held at the Canadian Government Conference Center, Ottawa, on November 20 and 21.

"The purpose of this conference is to provide the latest available information on agricultural markets and outlook," S.B. Williams, Agriculture Canada Deputy Minister, said.

Attending the conference, which is organized annually by the Agriculture Canada Economics Branch, will be leaders of farm organizations, agribusiness representatives, members of the press and provincial and federal government officials.

"The annual outlook conference is designed to keep the leaders of the agricultural industry informed about our crop and marketing situation," Mr. Williams said.

"Federal-provincial co-operation plays a vital role in the annual outlook conference. Federal, provincial and university officials work closely in gathering and assessing the statistics needed to prepare a complete outlook statement.

"And, provincial and university personnel - as well as the media - play a vital and important role in transmitting the information to farmers and others concerned with the industry.

"The object of all this to provide those who need it with the information necessary for their planning and production decisions," Mr. Williams said.

The theme of this year's conference will be market development and expansion. The format will be similar to that of the 1971 conference.

GERRY ST. PIERRE

TV & RADIO SERVICE

Also Repairs To Stoves, Washers And Dryers.

Tower - Antennae Installation

PHONE WINCHESTER 774-2514

IF NO ANSWER CALL 989-5647

CLEARANCE

all 72 DEMONSTRATORS

Priced To Go!

GM MARK OF EXCELLENCE

-2 CHEVELLES

-5 CHEVROLETS

-1 SERVICE TRUCK

Don't Miss Our '73 Lineup

Now On Display On Our Lot
And In Our Show Room

Drop In Anytime And Look Them Over!



Oldsmobile Delta 88 Royale



Monte Carlo S Coupe

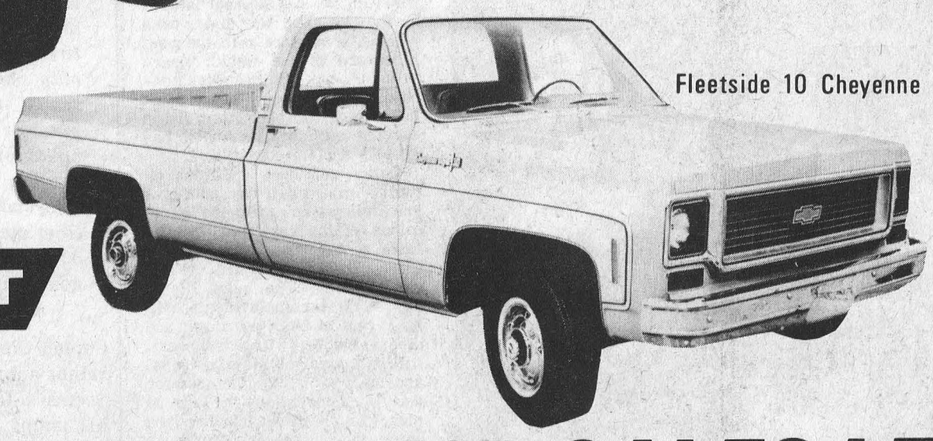

Fleetside 10 Cheyenne Super

CHEVROLET

UPPER CANADA MOTOR SALES LTD.

MORRISBURG, ONT. PH. 543-2925

The Citizens Committee For The Re-Election Of

LUCIEN LAMOUREUX

Invites You To Meet The Candidate

Tuesday, October 17th, 8:15 P.M.

ODDFELLOWS HALL, WILLIAMSBURG

Have You Any Questions?

THIS IS YOUR OPPORTUNITY TO HAVE YOUR QUESTIONS ANSWERED.

This Advertisement Published By
The Citizens Committee For The
Re-Election Of Lucien Lamoureux.

TALKING FERTILIZER?

TALK WITH US

ZEN FEDOROWICZ

Let's face it! You don't buy fertilizer like you buy a loaf of bread. Every man's needs are different. The type of soil, the type of crop, the locale; all make the selection of fertilizer an individual thing. That's where we can help. Berry's invite you to come in and talk to Zen Fedorowicz at our Winchester store. He'll help you to select not only the right type of fertilizer for your needs, but the right amount. He'll show you how to save money.

Why do we go out of our way to give you personal service? Because we want you as our customer this year, and the next, and the next and . . . We're here to help!

See Berry's Before You Buy!

D. L. Berry & Sons Ltd.

Winchester Ph. 774-2522



Press Staff Photo

Win's Ladies' Softball League

South Mountain in the final game of the season edged Brinston to earn the championship of the newly-formed league.

This is the first year the league has been in operation and at the end of regular schedule play the teams finished in the following order: South Mountain, Brinston, Hulbert, Iroquois.

South Mountain ousted Iroquois in one half of the semi-finals while Brinston eliminated Hulbert to set the stage for the final.

Happy winners are shown in accompanying photo.

Front: Left to right: Sheila Coligan, Barbara Ace, Susanne Wyatt, Susan Scharf, Gwen Berry.

Second row: Muriel Scott, Janice Weagant, Sandra Weagant, Mary Ellen Van Bridger.

Back row: Gary Lapier, Susan Shaver, Annette Grue, Jackie Morin, David Levere.

Absent: Marg Black and Marilou Roach.

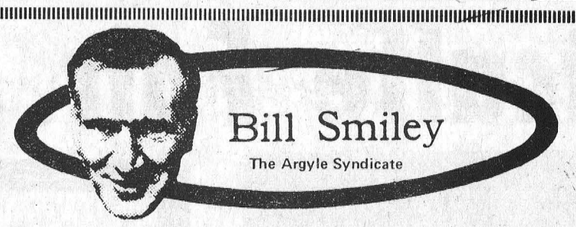

A Holiday That's Truly Canadian

There is one holiday during the year that is truly Canadian. Period. Any red-blooded native of this fantastic country can name it without a second thought.

Christmas and Easter are religious holy-days that we share with all of Christendom.

The Twenty-fourth of May, the Queen's Birthday, used to be big stuff when I was a kid, but now it is the third Monday after the second Saturday immediately before the first full moon, or something of the sort.

It has gone straight downhill from firecrackers and skyrockets and burned fingers to a sort of Opening-up-the-Cottage day. No deviltry, no more fun than cleaning up the cellar.

The First of July, latterly Dominion Day, and even more latterly and slatternly, Canada Day, has degenerated into a hot day which is shoved toward the nearest Friday or Monday on the slightest provocation.

Once an occasion for the planting of trees, the flying of flags, and the baying of speeches proclaiming our allegiance to the Empire, it is now most notable as the weekend nearest the opening of the bass season.

Then there once was the Twelfth of July, when Protestants and Catholics alike turned out to watch The Walk, make snide comments about King Billy and his horse and inspect with a critical eye the red-faced, straw-hatted Orangemen, and smell the hot-dogs and beer, and thrill to the squealing of fifes and the rattle and thump of drums.

I'll never forget one Twelfth, in which an Irish Catholic, who had joined a Scottish regiment, led the Orange parade, in kilts, and my kid brother, about 15, made five dollars playing the bass drum for (I think) Dalhousie Corners, which had found itself with two fifers and a drum, but no drummer. That was real Canadiana.

And the speeches. Boys, didn't they lace it to the Pope. Almost as hard as modern R.C. theologists and Women's Libbers do.

All gone. All that good, harmless hatred and intolerance sunk beneath our growing sophistication and tolerance. Who would dare, today, to stand up on a platform in a broiling July 12th sun and attach the Papacy, the French and anything else he could get his tongue to, while the locals rolled their eyes with delight, and sweated by the bucket?

Next (at least in some provinces), is Civic Holiday, the first Monday in August. This, too, has become a dog of the first water. Originally a day set aside for civic pride and the beginning of Old Home Weeks and such, it has become a day when the local service club runs its annual skin game, whether it's a tombola, or a massive bingo or some other form of harmless blood-letting. Blood equalling money. Pity.

And, of course, Labour Day. In the larger cities, there is still a small contingent which will march with banners announcing that Branch 49 of the Union of CWAF or HIC or WHAP or BUNK is still carrying the flag and fighting the good fight against the toils of that anaconda, Big Business.

But this is a little hard to take. Originally, there was immense pride in this day, which was wrested from the vested. But today, Canadians who know that the unions are just as big as, or bigger than, Big Business, sensibly pursue some other entertainment, like grabbing one more weekend in the fun and sun.

Well, as you can see, I've been leading you relentlessly and inexorably toward the only holiday that grabs Canadians right where they live, whether it's in the head or the bowels. Thanksgiving!

Talk about flags and speeches and drum-rolls. We don't even have to lay them on. Nature does it all for us.

The flags are not the Union Jack or the Fleur de Lis or the Hammer and Sickle. They are a blaze of scarlet and gold that don't speak, but quell the human heart in their magnificence.

And, paradoxically, they speak. They say, "You'll never see anything like this, anywhere else in your life, buster."

And the drums roll, over golden valleys and blue water and purple haze, until you want to weep with the thought that all this cannot last.

And the ducks duck, and the fish fly away, and the golf shot goofs, but you have had the unparalleled privilege of being a Canadian at Thanksgiving.

Did you give thanks to whatever your god is? Did you say a little litany because the Canadians weren't disgraced in Russia, and fought *their* good fight. And foght. And foght.

Happy to be alive? Healthy? Old but not licked? Young but not confused? Give thanks, chaps. We're mighty, mighty lucky.

News From Vernon

Congratulations to Mr. and Mrs. Theodore Sheldrick and Mr. and Mrs. Dan Getz on the birth of their daughters. Both were born at the Memorial Hospital on Friday, October 6th.

Mr. and Mrs. Howard Porteous spent the long weekend with Mr. and Mrs. Carl Duncan and family at their cottage.

Mr. and Mrs. Donald Kennedy and family of Montreal spent the weekend here with Mr. and Mrs. Ed Armstrong and family and also Mrs. Clarence Kennedy.

Mrs. James Porteous is a patient in the hospital in Winchester. All will join in wishing her well and home soon.

Our congratulations to Mrs. Briggs Carkner who celebrated her 90th birthday recently.

Mrs. Bruce Acres and Mrs. Norman Robinson attended the A.C.W. Carleton Deanery meeting held last Wednesday at St. James Church in Manotick.

The A.C.W. meeting was held on Thursday night at the home of Mrs. Donald MacDonald with all members and one visitor present. Plans were made to cater to the 60th anniversary dinner of the Vernon Womens' Institute for October 11th. It was noted Sunday School registration would be on Sunday, October 18th. Mrs. McDonald the superintendent asked for help for teachers. Mrs. Richard Sworsen and Mrs. Freeman Acres offered their help.

The A.C.W. Deanery meeting was announced and hoped some would attend. It was stated the rug had been purchased for the church and it was down. The treasurer's report said the barbeque held earlier had been successful. All bills were paid. Donald McDonald offered to buy and plant 100 tulips on the church grounds if wanted so his offer was graciously accepted. The meeting ended with prayer by the President who also offered her home for the October meeting. Refreshments were then enjoyed.

BOOKMOBILE SCHEDULE FOR AREA VISITS

The SD & G United Counties bookmobile will visit the following locations during the week of October 16:

Tuesday, October 17: Williamsburg C., 11:30-12:00; Inkerman, 1:30-3:00; Hallville, 3:15-3:30; Mountain, 3:45-4:15.

Wednesday, October 18, Riverside Heights, 1:30-3:00; Winchester Springs, 3:30-4:00;

Friday, October 20: Lunenburg, 9:30-9:45; Berwick, 10:45-11:45; Crysler, 11:50-1:00; Morewood C., 3:05-4:00;

Mr. MEND-N-FIT
IF A MORE EVEN HEAT IS YOUR DESIRE OF OUR WAYS OF HEATING YOU SHOULD INQUIRE
WE'VE THE MODERN HEAT "KNOW-HOW"
C. A. HOLMES
Plumbing & Heating
Phone 774-2100
WINCHESTER

AGROMATIC
Silo Unloaders - Bunk Feeders
All Barn Equipment
Poured Cement Silos
Call KEITH FAWCETT
PH. 989-5532 INKERMAN

METCALFE FUELS CO. LTD.
HEATING OIL
24-Hour Emergency Oil Burner Service
Petroleum Products and
Furnace Installation
General Sheet Metal Work
After Hours Telephone
GLEN IRVEN — 821-2131
WAYNE IRVEN — 821-1826
CUSTOM HEATING - OUR SPECIALTY
PHONE 821-2555

Take advantage of our
DRIVE-IN
* MILK
* ICE CREAM
* CHEESE
* EGGS
* BREAD
* COOKIES
* SOFT DRINKS
* AND OTHER BASIC FOODS
Open Daily From 9 A.M. TO 10 P.M.
WINCREST DAIRY BAR
WINCHESTER PH. 774-3630

BINGO!
PLAY BINGO AT THE
GREELY COMMUNITY CENTRE
EVERY THURSDAY
- AT 7:55 P.M. SHARP -
JACKPOT - $300.00
EARLYBIRD - $25.00
SPECIAL GAMES - $15.00
26 GAMES IN ALL
ADMISSION 50¢

LANNIN'S LUMBER
Save 10% Now
On Purchase Price
SAVE UP TO 35% ON FUEL BILLS WITH ALUMINUM COMBINATION STORM WINDOWS
HEAT IN COMBINATION WINDOWS COLD OUT
Double hung, with screen, priced from $18.40.
Ask for prices on other designs.
The Winter-Seal prehung window provides the ultimate in aluminum self-storing windows. A most efficient answer to heat loss and cold draughts. The sliding panels are easy to operate, positively self-storing in several convenient positions, and completely weather-stripped.
Place your order NOW for best delivery. You can install them yourself or we can do it for you at nominal cost.
— Always a BUY at a PAL yard —
H. S. Lannin Ltd.
RETAILERS
Lumber and Building Supplies — Building Contractors
Phone 774-2830 or 774-2831 WINCHESTER

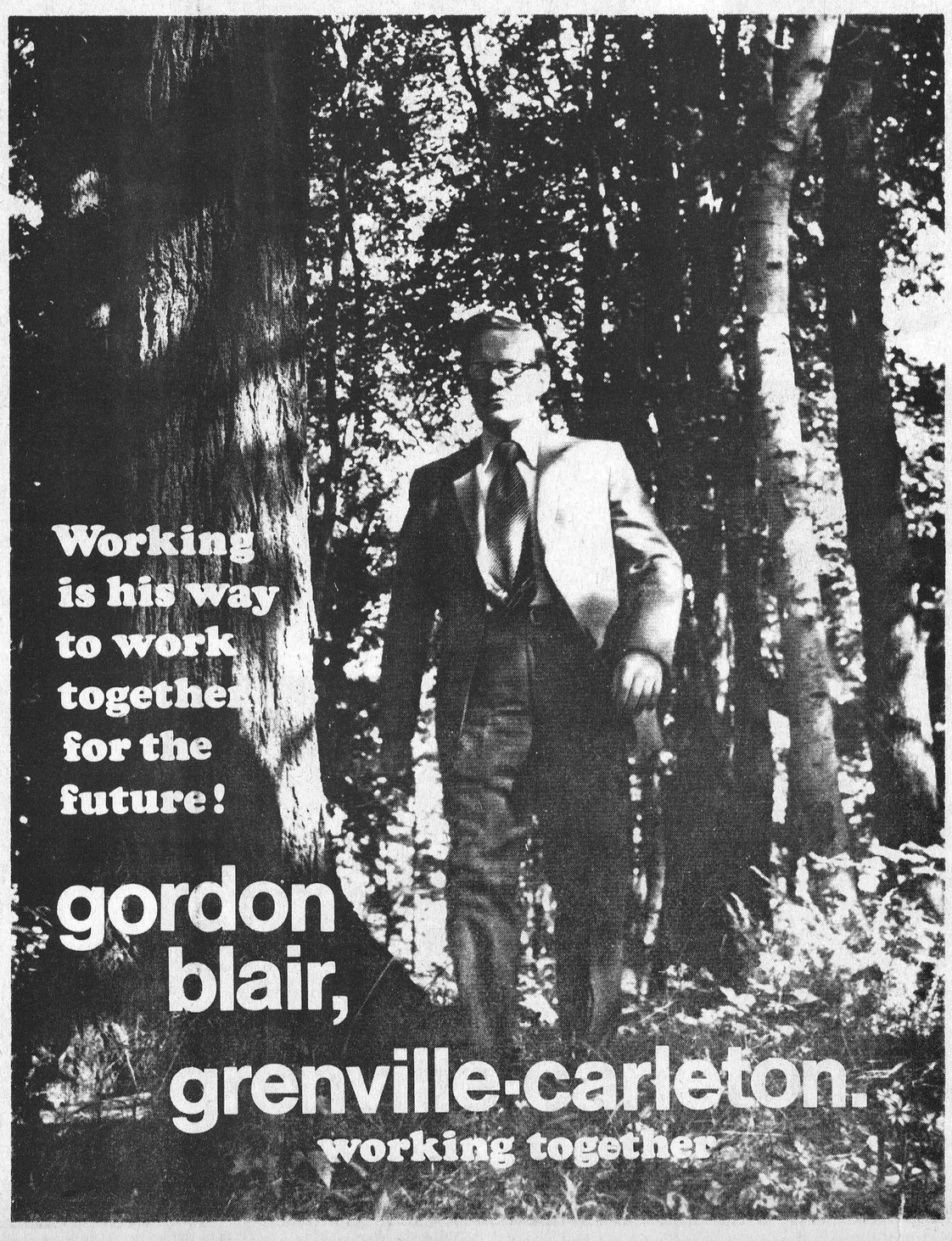

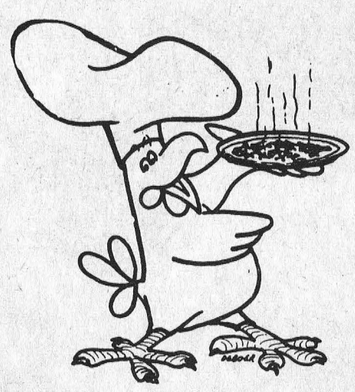
DON'T FORGET!
We now offer reasonably priced
PIZZA
TRY... FLAVOR-CRISP CHICKEN
PRESSURE FRIED tender! delicious!
*Trademark
Country Kitchen Restaurant
WINCHESTER PH. 774-2417

The Metcalfe Fair...



Daddy Of Them All



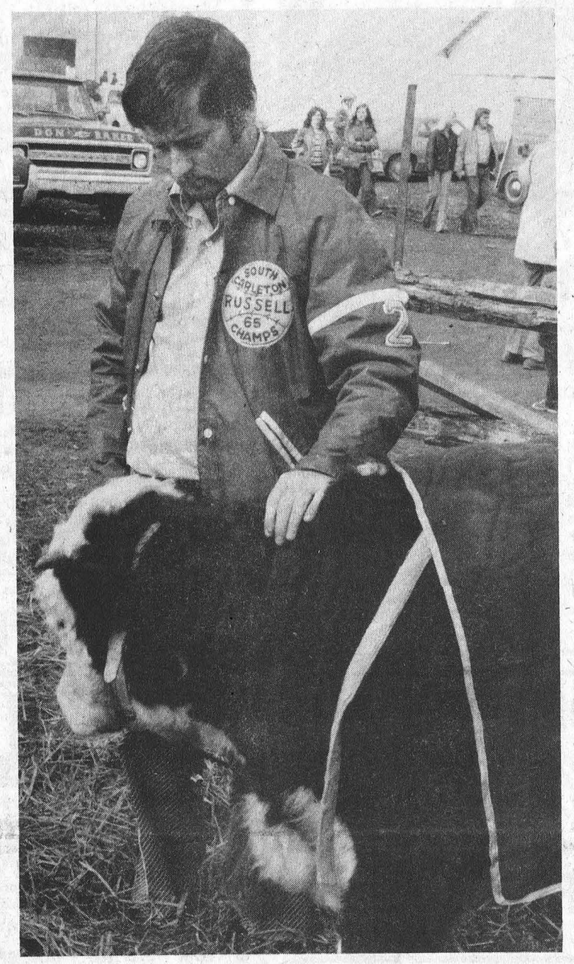

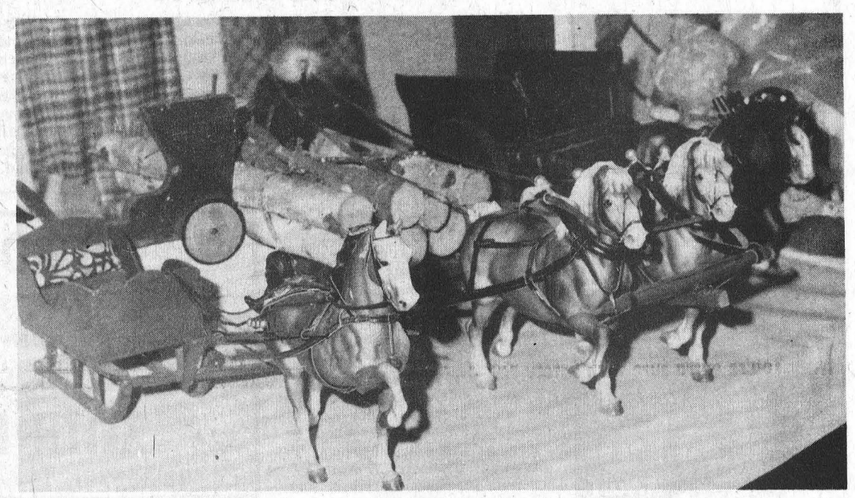

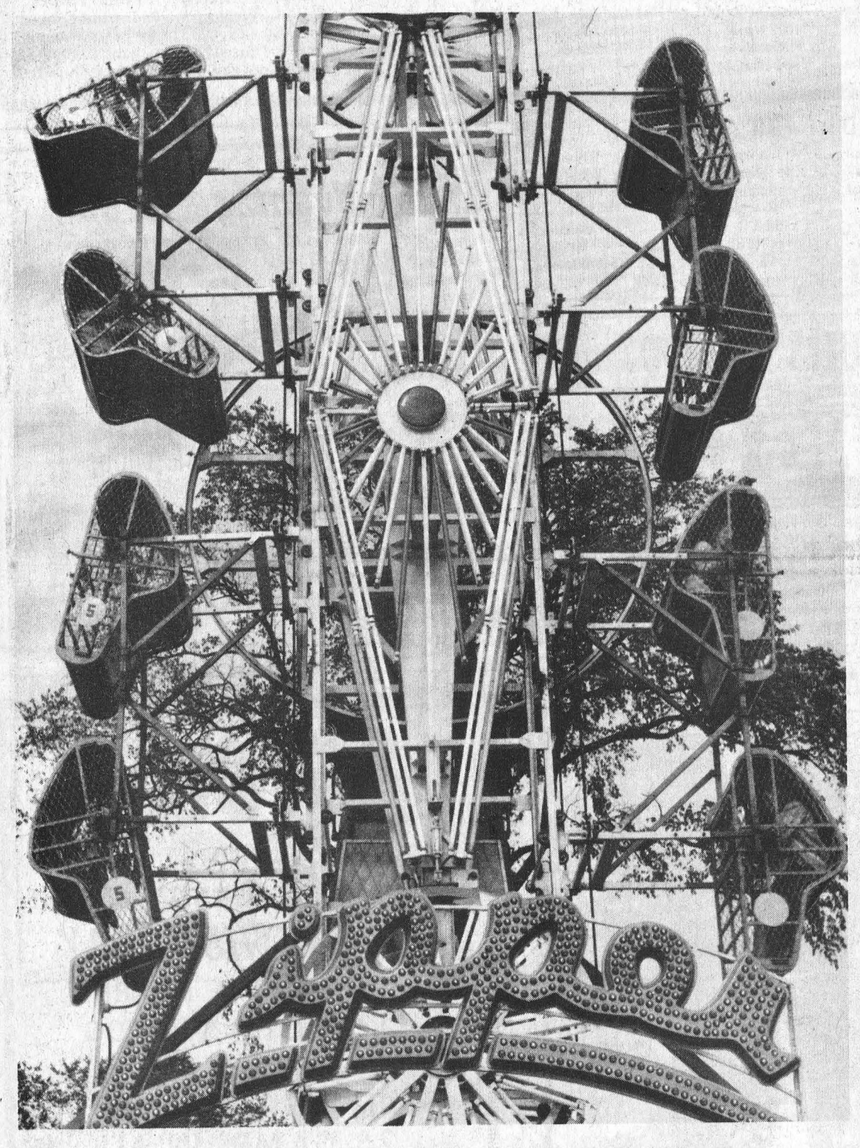

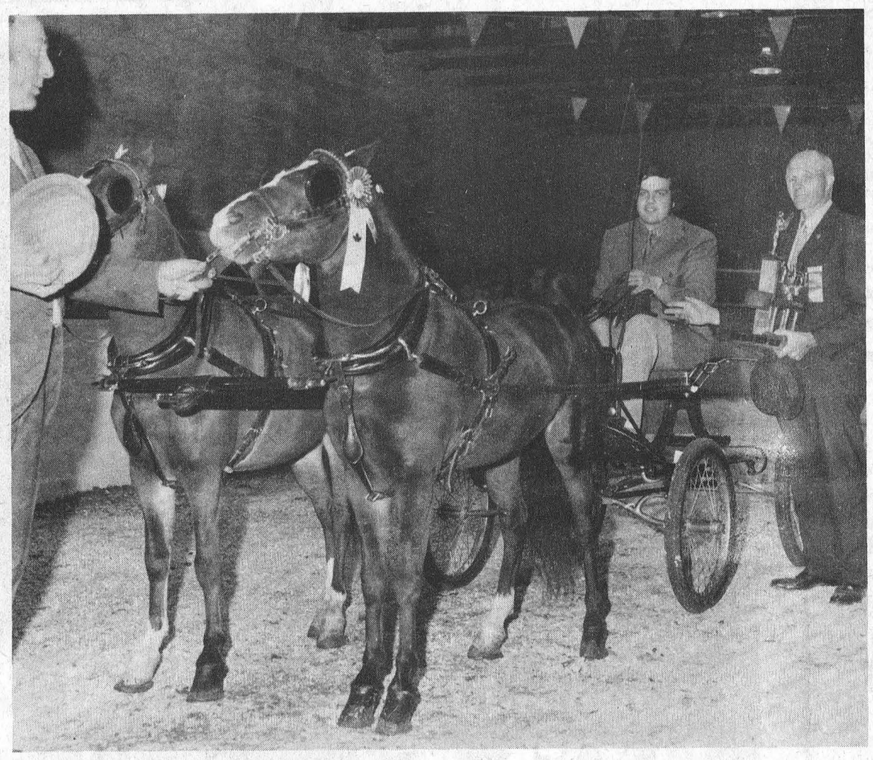



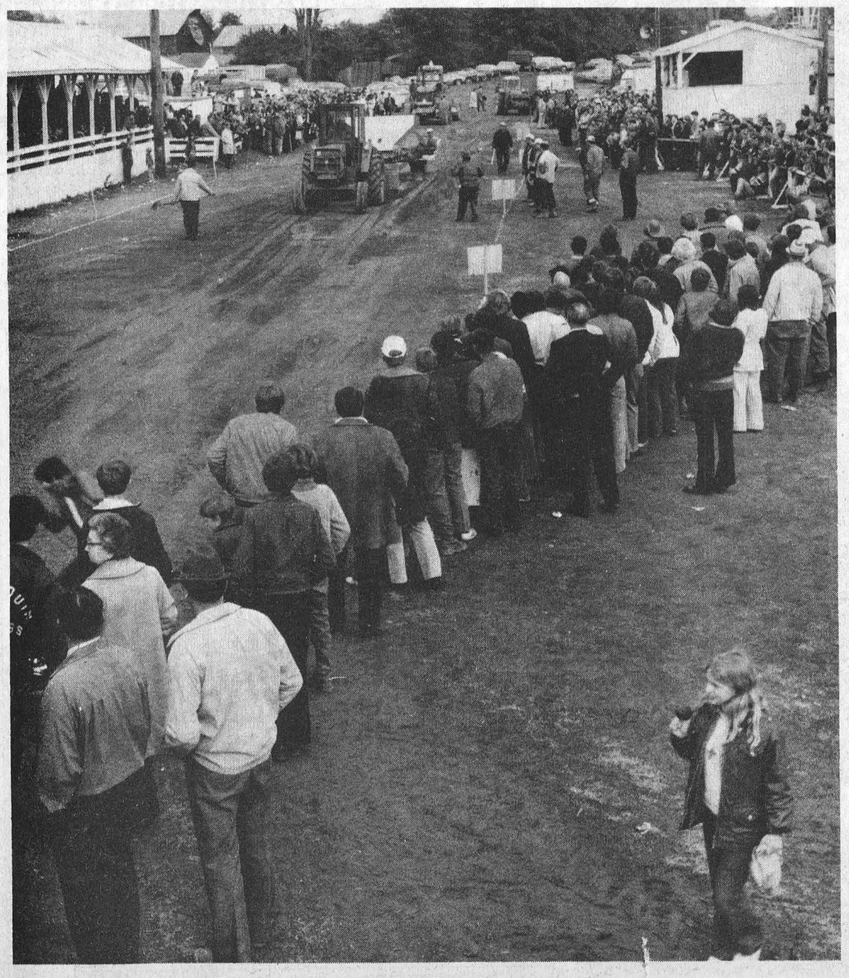

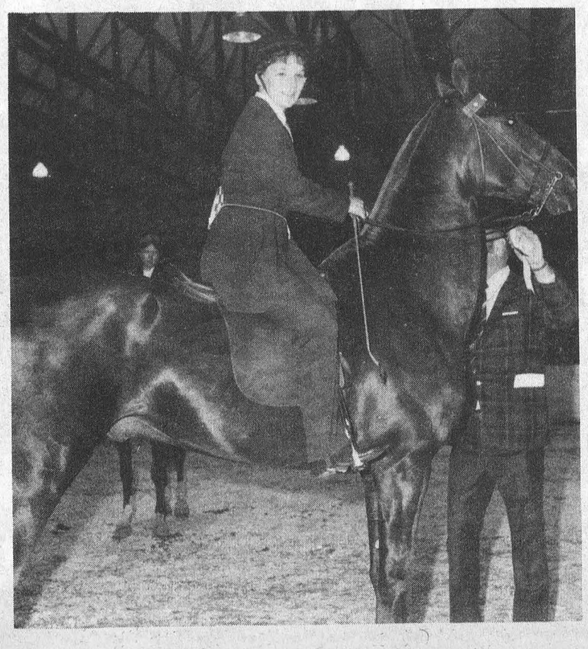

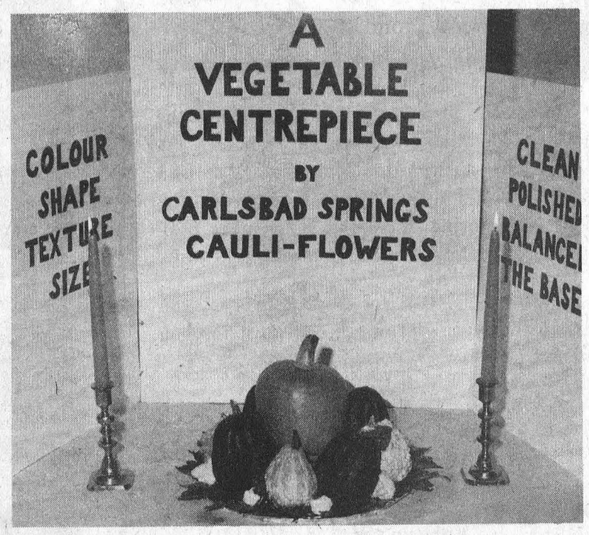

Press Photo Feature By Joe Rowan

Williamsburg District News...

Williamsburg

by Helen Weegar

Mr. and Mrs. John McNabb of Cornwall were recent guests of Mr. and Mrs. Claude Casselman.

Miss Jean Casselman of Chesterville and Mrs. T.J. Keyes of Winchester Springs had tea with Mrs. G.L. Barclay on Thursday.

Several people from Williamsburg took advantage of the bus trip through the Adirondacks, Saturday sponsored by the Horticultural Society and enjoyed the beautiful autmun colors of the foliage.

Several members of the L. C.W. joined in the Thanksgiving service on Sunday evening of Dunbar L.C.W.

Mr. and Mrs. Gerald Patterson of Toronto and Mrs. Vergie Kurschinski and daughter Kathy of Buffalo, N.Y., were weekend guests of Mr. Frank Merkley. Frank accompanied them home to spend a few days.

Members of the U.C. W. were invited to Brinston on Wednesday for their thankoffering service.

Mrs . Donald Hess and Mrs. Eva McIntosh Winchester left on Friday by plane to Nova Scotia, to visit Mr. and Mrs. Donald and family in Nova Scotia.



Wayne Barkley
SHELL
WILLIAMSBURG ONTARIO
PH. 535-2429

LITTLE ADS... BIG RESULTS
Phone 774-2524

BLAIR

Winchester Springs

Mr. and Mrs. Wray McPherson spent the Thanksgiving weekend with friends in Sherbrooke, Quebec.

Mr. and Mrs. R.S. Allison spent Thanksgiving with Rev. and Mrs. Dale Allison and family at Caperol, Ontario.

Mrs. T.J. Keyes had dinner on Sunday with Mr. and Mrs. Douglas Barclay of Williamsburg and dinner on Thanksgiving day with Mrs. Arthur Johnston and Mr. Sidney Johnston at Morrisburg.

Mr. Jas. Pollock, has returned to Vancouver, B.C., after spending three weeks holidays with his parents Mr. and Mrs. Cecil Pollock and other relatives here.

Mr. and Mrs. Don Baldwin of Hallville, Mrs. Don Smith and Jo-Anne of Chesterville and Mr. Jay Bailey and Charles of Brinston were recent visitors at the Bailey home.



TODAY'S CHILD

BY HELEN ALLEN

Anglo-Saxon in descent, Tommy, 14 years old, is a good-looking lad with blonde hair, blue eyes and fair skin. With that coloring you would expect a few freckles and he has them. He is careful about clothes and grooming.

Tommy is a most likeable boy, normally cheerful and good-natured. He is popular in his age group and gets on well with younger children. He especially enjoys adult company because he is a good conversationalist. Logical in his thinking, he likes to have reasons for expected behavior explained to him.

Tommy is enthusiastic about camping. A special interest is art and he has above average ability in it and handicrafts. He likes to play the recorder. In most areas, Tommy does average work in school but he has a poor memory and his reading is below par, so he is repeating Grade VII this year. However, his reading is showing improvement.

Tommy needs parents who will appreciate his special gifts and qualities and will not pressure him for academic achievement. It will be ideal if he can be the only child in his adoption home but that is not vital. The important thing is that he have warmth, security and permanence, with or without brothers and sisters.

To inquire about adopting Tommy, please write to Today's Child, Box 888, Station K, Toronto. For general adoption information, please contact your Children's Aid Society.

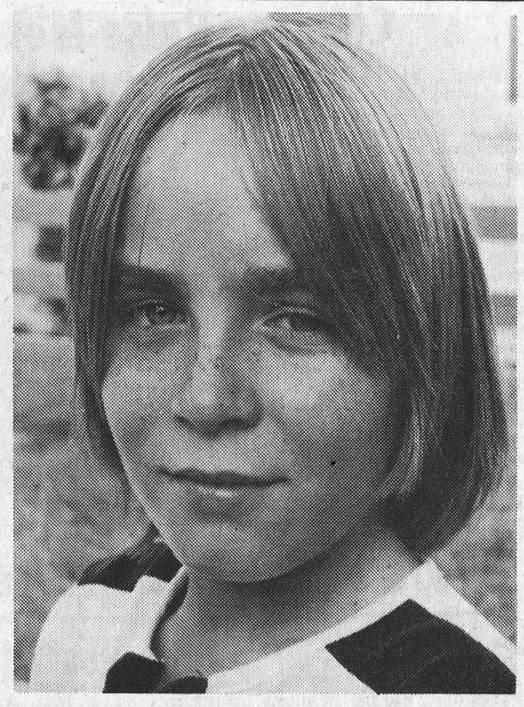

Glen Ogilvie WI Meets

Mrs. Eldon Kemp was hostess for the September Glen Ogilvie W.I. meeting. The president, Mrs. George Fraser opened the meeting with the Ode and Collect. Minutes were read and approved. The Financial Statement showed a balance of $294.57.

Mrs. Winston Innis and Mrs. Thomas Keenan will be delegates to the W.I. Convention to be held in Hawkesbury. Resolutions which will be brought up at the Convention were reviewed.

Mrs. Thomas Keenan reported on Agriculture and told of widespread hog cholera in U.S. and also the danger from eating pits of peaches and apricots.

Mrs. Hazelwood Elliott gave a report on a Tweedsmuir History Committee meeting at Kars. Material for District History is wanted.

Mrs. Walter Ogilvie gave an interesting talk on Senior Citizen Convention held recently at Windsor where 41 resolutions were presented.

Mrs. Thomas Keenan suggested a letter be sent to C.C.E.A. regarding food handlers wearing hair nets.

Mrs. Winston Innis spoke of unsatisfactory dye in dark coloured men's shirts.

The October meeting will be held at the home of Mrs. Ken Kemp.

ALL NYLON
SAFETY '99'
BUILT FOR SPEEDS YOU'LL NEVER NEED
1922 1972 50 YEARS OF SERVICE
CANADIAN TIRE
2 TIRE SALE
Save up to 7.00 of more... off our regular already discounted prices
SAFETY '99'

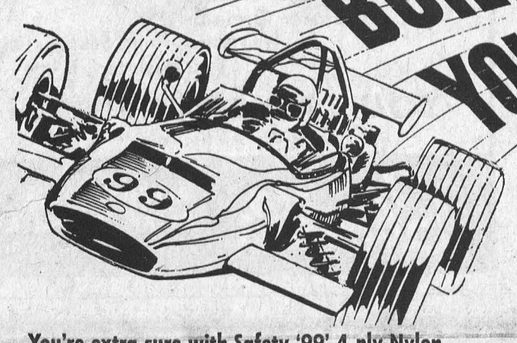

You're extra sure with Safety '99' 4-ply Nylon
Now they are yours at extra savings in pairs!

100% All-Nylon makes the safest tire known to man. The race-car driver and the aeronautical engineer know this and accept no other. Tests exceed 100 m.p.h. and that is more speed than you should ever need! Moreover, while an ordinary Nylon tire takes on 'overnight set', Safety '99' built of Du Pont 66 Nylon smooths out so fast you hardly have time to notice it. So, if it's safety *first* and safety *all the time*—plus riding comfort—Safety '99' of Du Pont 66 all-Nylon is *your* tire.

SIZE	Replaces Size	SAFETY '99' NYLON — 4-PLY DUPONT 66 Tubeless Blackwall (Add $1.50 ea. for Whitewall—Only $1.00 ea. in pairs) Our Regular Factory Door Price Before Discount for cash EACH	PAIR	Sale Price for 2 Tires After Discount for cash	Combined Sale and cash discount savings on 2 Tires
5.20 10	—	•11.95†	23.90	18.90	5.00
5.50 12	—	•12.45†	24.90	19.85	5.05
6.00 12	Whitewall	•14.50†	29.00	23.75	5.25
5.20 13	—	•14.75	29.50	24.22	5.28
6.00 13	—	15.45	30.90	25.55	5.35
6.50 13	—	16.45	32.90	26.50	6.40
7.00 13	—	17.45	34.90	28.40	6.50
6.45 14	6.00 14	16.75	33.50	27.07	6.43
6.95 14	6.50 14	17.25	34.50	28.02	6.48
E78 14	7.35 14	17.95	35.90	29.35	6.55
F78 14	7.75 14	18.95	37.90	30.30	7.60
G78 14	8.25 14	20.45	40.90	33.15	7.75
H78 14	8.55 14	22.45	44.90	36.95	7.95
5.5 15	Tube-Type	•12.95†	25.90	20.80	5.10
5.60 15	—	•15.95	31.90	26.50	5.40
6.85 15	—	16.95	33.90	27.45	6.45
E78 15	7.35 15	18.45	36.90	30.30	6.60
F78 15	7.75 15	19.45	38.90	31.25	7.65
G78 15	8.25 15	20.95	41.90	34.10	7.80
H78 15	8.55 15	22.90	45.80	36.86	8.94
J78/15 Whitewall	8.85/15	25.90	51.80	41.61	10.19

† Double ply (4-ply rating) •Tread not shown

Factory Door Prices

To all tire prices on this page, add freight from factory. Toronto area 10¢; most other locations 20 to 60¢; distant points up to $1.10 (e.g. Gander, Newfoundland).

5% Discount for Cash in lieu of coupons. Installation $1.00 each. New Valve and Static Wheel balance, Package Deal $1.00 per wheel.

Use your Canadian Tire CREDIT CARD

INTRODUCTORY SALE Set of 4 RADIALS



Size: GR70/15
*MANUFACTURER'S LIST PRICE $68.85 EACH
Our Regular one tire price 50.85 EACH
Sale Price 37.85 EACH IN SETS OF 4 WITH 4 GOOD TRADE-INS 4-TIRE Price $151.40
COMBINED SALE and CASH DISCOUNT SAVINGS $59.57 on a set of 4

Canada's leading rubber company is now producing our Safety 99 Radial Tire—built heavier to meet Canadian needs. Act quickly to share this unique offer. Enjoy, at reduced cost, the fabulous performance of a super tire. Radials generate less heat, running up to 100° cooler since they roll on free wheeling, hoop-like, 4-ply high modulus cord belts. That heat reduction means gas savings, extra tread miles. More important, you'll stop and start faster, especially on wet or icy roads. You may even find you don't need snow tires!

SIZE Tubeless	*Mfr's List Price EACH	FACTORY DOOR PRICE (Whitewall) with 4 GOOD TRADE-IN TIRES Regular 1-Tire Price EACH	In Set of 4 EACH	Set of 4 PRICE	Combined Sale & Cash Discount Savings on 4 Tires
BR78/13	49.30	37.30	30.30	121.20	34.06
155SR/14	47.80	35.80	27.80	111.20	37.56
ER70/14	56.50	42.50	33.50	134.00	42.70
FR70/14	61.65	46.65	35.65	142.60	51.13
GR78/14	65.75	49.75	37.75	151.00	55.55
GR70/14	68.85	51.85	37.85	151.40	63.57
HR78/14	74.50	55.50	40.50	162.00	68.10
165SR/15	54.20	40.20	30.20	120.80	46.04
FR70/15	61.65	46.65	35.65	142.60	51.13
GR78/15	65.75	48.75	37.75	151.00	51.55
GR70/15	68.85	50.85	37.85	151.40	59.57
HR78/15	74.50	55.50	41.50	166.00	64.30
JR78/15	84.80	58.80	43.80	175.20	68.76

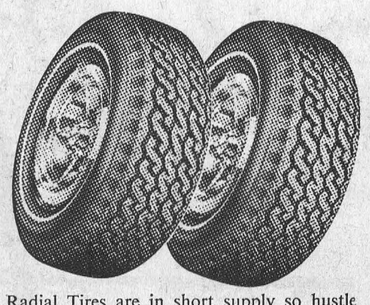

Radial Tires are in short supply so hustle along while stock lasts. If instead of all summer treads you want 2 winter, order NOW. You'll have all 4 tires before the snow flies. Add about $4.00 to total for switching 2 summer to 2 winter tires.

5-YEAR ROAD HAZARD INSURED
40-Month, 40% Pro-rated Wear-Out Discount Allowance. (See our complete Radial Tire Guarantee in store.)

*MANUFACTURER'S LIST PRICE...
Each manufacturer publishes a list of prices. Generally speaking, for similar grades these prices are very much the same. Newspaper advertised special sale prices cut these by 10 to 25%. Canadian Tire cuts them by up to 50%—very often more!

CANADIAN TIRE ASSOCIATE STORE
Phone 535-2845

W. P. HENOPHY LIMITED - - WILLIAMSBURG

COIN OPERATED LAUNDRY
This Lady is Really Doing Her Laundry!



Do your shopping, or spend your free time any way you like. Our efficient machines wash clothes cleaner, dry them fluffier.

We Now Have Installed
12 WASHERS AND 4 DRYERS
—NO WAITING

OPEN 7 DAYS A WEEK 7 A.M. TO 11 P.M.
PETER'S COIN WASH
MAIN ST. WINCHESTER

UICK SKYLARK ACADIAN TEMP
EGA F OLD
ADILAC VENTURA PONTIAC
UICK CANADIAN TEMP
EGA F OLD
ADILAC CONVERTIBLES TIAC

A.&R. GREGOIRE AUTO Ltée EMBRUN ONT.

USED CAR BUYS

1970 CHEVROLET Impala Custom Coupe, finished in Sequoia Green with white vinyl roof. Only 27,563 miles. Lic. No. 687-695.

1968 CHEVROLET Biscayne Sedan, 6 cylinder, automatic transmission. Only 42,491 miles. Lic. No. 201-21H.

1968 CHEVELLE 4-door Sedan, 6 cylinder, automatic, with radio, finished in Blue. Only 30,355 miles. Lic. No. 550-71H.

1972 PINTO Runabout, 4 speed transmission. White with Blue stripes and trim. Only 4,200 miles. Lic. No. 538-49H.

1970 REBEL SST, Red with Black top. Only 34,487 miles. Lic. No. 705-46J.

1968 COUGAR V-8 automatic, Red with Black vinyl roof. See this one. Only 20,985 miles. Lic. No. 362-835.

'TRADE WHERE THE ACTION IS"

A&R GREGOIRE AUTO Ltee.
EMBRUN, ONT. 443-2842
Ottawa Line 237-0870, 824-5667

Children Raise Money For Winchester Community Centre

Beautiful, sunny autumn weather favoured a group of Winchester children who set out to present a mini-circus and at the same time raise funds for the community centre.

Eager to help the over-worked money-raising committees the tiny girls and boys sold 'advance sale' tickets for their presentation at one cent each and for those who found time to visit the performance at the home of Mr. and Mrs. Ed. Boyd there was refreshments available - at a price.

Latest returns indicate the 'take' was $6.12 and all will agree the very youthful campaigners are to be congratulated.

The accompanying photo was taken during the parade.



-Press Staff Photo

Victor Home For Women Announces Grant Program

The Victor Home For Women has announced an experimental outreach grant program to encourage local community groups to initiate preventive programs in the field of human sexuality.

The deadline for the submission of applications is December 1st, 1972.

It is hoped that teenagers, parents, teachers, doctors, and institutions will come together within Ontario communities to initiate and develop programs in areas such as: family planning, birth control, abortion counselling, veneral disease, and others of an educational and preventive nature.

Grants will be up to $500.00 and will total $2,000.00. They will be one-time grants and are meant to provide 'seed money' to groups in the initial stages of developing programs.

These groups should indicate community support and access to professional advice and information. In addition, they should indicate plans to undertake further fund-raising.

Grants will be made to community groups within Ontario but not in Metropolitan Toronto. Preference will be given to areas lacking in these services.

Further information and application forms may be obtained by writing to VICTOR HOME OUTREACH GRANTS at 1102 Broadview Avenue, Toronto 6.

Capacity Crowd Attends Service At Reid's Mills

An overflow congregation was on hand at Reid's Mills on Sunday evening, October 1st to greet Mr. Mervyn Peters and his Maynard-Bethel Men's Choir.

Mr. Peters was for many years the much loved pastor at Hallville and Reid's Mill. The church was filled to capacity and every available chair was brought into use, with many people having to stand in the vestibule and church basement, throughout the service.

South Gower Instrumental Quintette, always a popular group, rendered several numbers and Stan. Wallace and Mrs. Norman Baird were heard in a duet; and led in a sing-song. Rev. Norman Baird of Winchester Baptist Church was guest speaker and delivered a most inspiring message.

The church has been re-roofed recently and the committee in charge expressed appreciation for the donations received and for the tremendous support at the Sunday service.

Time To Start Addressing...

Post Office Department Releases Christmas Card Deadlines

The first mailing deadlines for Christmas cards going overseas by surface are just around the corner.

The Post Office Department, which last week issued mailing deadlines for Christmas parcels, today released the deadline dates for greeting cards.

Christmas cards can be sent to international destinations (except U.S.) at three different rates. Sealed cards must travel first class--which means automatic air mail service--at a rate of 15 cents for the first ounce.

Unsealed cards can be sent Air Mail (12 cents for the first ounce) or Surface (8 cents for the first ounce). Cards sent by surface may still be airlifted part way or through to destination depending on aircraft space availability.

The deadline dates for unsealed Christmas cards sent to international destinations at the -cent Surface rate are as follows: October 6th - India and Sri Lanka (Ceylon); October 13th - Australia and Oceania (except Australia and Fiji); October 20th - Africa (except South Africa, Rhodesia and Malawi); October 27th - the Orient, Argentina, Brazil, Paraguay, Uruguay, Cuba; November 3 - Guadeloupe, Haiti, Martinique; November 10- Europe (except Britain), the Middle East, Pakistan, Bangladesh, South Africa, Rhodesia, Malawi, the rest of Central and South America, the West Indies, Australia, Fiji, Japan, Hong Kong; November 24th - Britain.

The deadline dates for Christmas cards sent to international destinations by Air Mail -- at either the 12-cent or the 15-cent rate -- fall in the first two weeks of December.

North American - The deadline dates for cards (and parcels) going within North America are also in December, for both Air Mail and Surface.

Within North America, the rates for Christmas cards are: 8 cents First Class (sealed), 6 cents Surface (unsealed).

NORTH DUNDAS NEWS

Artario '72 This Thursday

A reminder about the ARTARIO '72 exhibit on at North Dundas District High School Library this Thursday evening - starts at 7:30 p.m.

The public will be able to order any pieces which strike their fancy at prices ranging from $2 to $15. (See last week's write-up).

Juniors Win, Seniors Lose - Basketball

On Tuesday, October 3, after a desperate battle, N.D.D.H.S. Senior girls basketball team lost to Brockville Collegiate Institute with a disheartening score of 42-21. However, the Juniors came through with a thrilling victory, the score being 22-9. The leading scorers were Janine Ennis and Donna Armstrong.

The return match of the exhibition game was played Wednesday against Osgoode. The Juniors again were credited with another victory of 26-6. The Seniors, unfortunately were over-powered with a score of 26-14.

Thursday at N.D.D.H.S. the second league game was played against Seaway. With the aid of the school supporters, N.D.D.H.S. Juniors defeated Seaway 26-13. As the support dwindled, so did the Seniors. They lost to a close game of 37-27. Credit must be given to Cathy Dobbe who lighted up 16 points on the scoreboard.

All team members of both Junior and Senior teams wish to thank their coaches, Mrs. Graham and Mrs. Sharkey for their unending help.

SMITHS PHOTO STUDIO
62 Kyle Dr.
Ph. 543-2873
Morrisburg

THE NEWS FROM VANCAMP

by N. Bellinger

Mrs. Maude Renwick and Lorne had dinner on Sunday with her sister, Mrs. W. Bradley and family at Fournier.

Mr. and Mrs. Nelson Bellinger held an auction sale on Saturday, despite the inclimate weather. It was very well attended.

Mrs. Olive Cameron of Vernon, spent Saturday at the home of Mr. and Mrs. Nelson Bellinger.

Miss Verna Levere, of Cornwall, was a caller on Saturday at the home of her brother Mr. and Mrs. James Levere.

Sumpathy is extended to Mrs. Daniel Shaver, and daughter Doris in the loss of a husband and father.

The late Mr. Shaver was born at Vancamp and resided here before going to Kemptville.

Mr. and Mrs. Charles Davidson of Peterborough, were Thanksgiving weekend guests of the Guy family.

BLAIR

This Year-Any Year
INSURANCE
Your Best Investment



It Safeguards Your Family and Home

Times change and so should your insurance policies. Come, talk to us about updating.

Summers Insurance Service
PH. 774-2515 WINCHESTER

NEW 26"
FOUR-BLADE IMPELLER

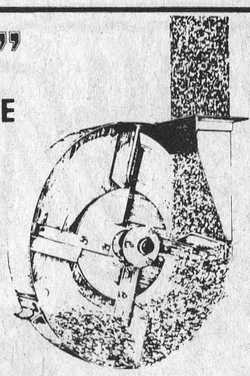

Unloads
Silage
In Volume
Fast

New BUTLER Silo Unloader
* Big Capacity Unloading
* Power Circle Drive
* True Three-Point Suspension
* Two Machines in One

YOU CAN COUNT ON US
Reliable Products - Installation - Service

Shortt's REFRIGERATION & DAIRY EQUIPMENT
PH. 821-2354 Vernon, Ont

Why risk an empty heating oil tank on a blizzardy day?

Shell offers two words of advice to homeowners: Automatic Refill.

Automatic Refill is how Shell makes sure you don't run out of heating oil. The first time you purchase Shell heating oil, we start a record of your oil consumption and relate it to weather records and forecasts. We use a mathematical formula to figure how much oil you'll need during the year, and exactly when you'll need a refill. You won't end up the day of a blizzard saying: "I can't believe we used the whole tank." Call us soon.

S.G. Black Fuels Ltd.
St. Lawrence Street
Winchester
PH. 774-2109

Shell

Wayne Barkley
Box 1
Williamsburg
PH. 535-2429

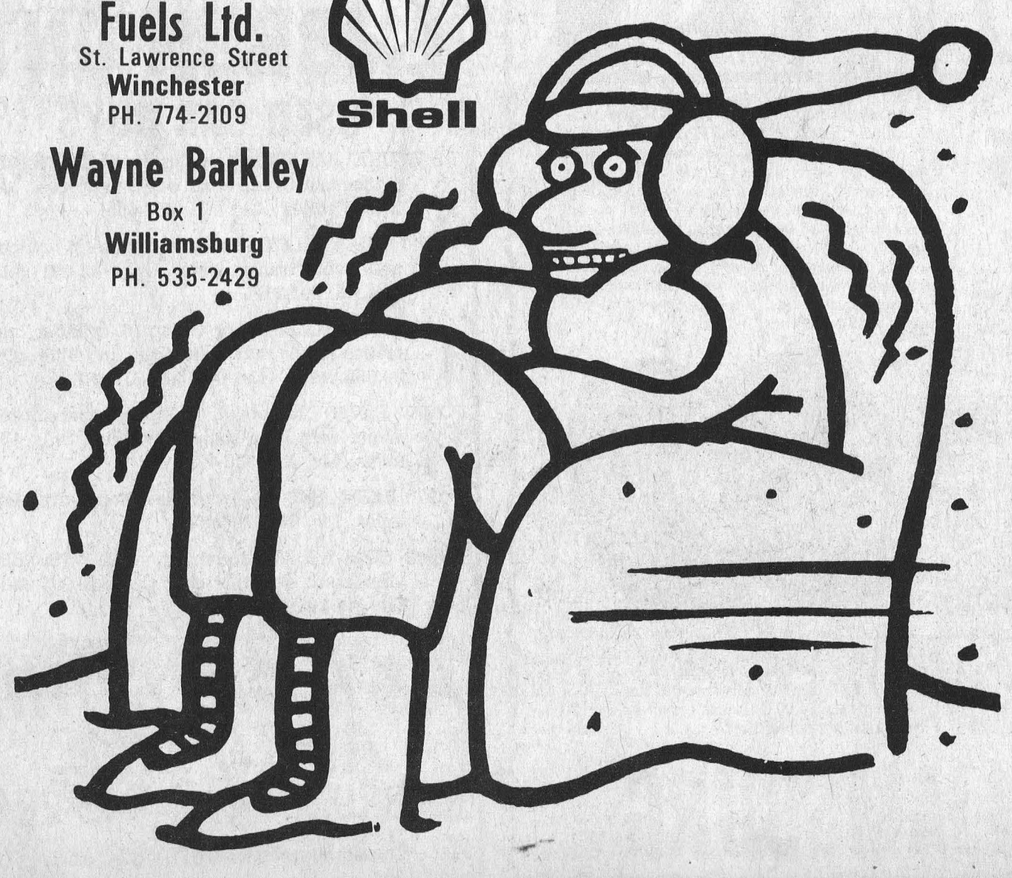

you're 18 and you can vote

Canada is a young nation which needs proper cultivation for a healthy growth. We must respect and give credit to our forefathers for that which has been given to us. However, it is imperative that constant improvement be made, that values be re-assessed and that opportunities be made available. It is here that Canada's young people must come forth and shoulder some of the responsibility, provide new ideas and certainly to become involved.

Just for starters the unemployment mess must be cleaned up, taxation must be revised and the general economy must be revitalized to provide jobs, not welfare.

Young people, 18 years and over who are voting for the first time in the election on October 30th have a real choice to send a conscientious and capable representative to Ottawa who possesses an urgency to work for the people of Stormont-Dundas, who will provide a fresh, new approach through the office of a sitting member, NOT an Independent.

If You're Interested In This Kind
Of A Candidate We Invite You To . . .

Join the PC for Canada Team

elect GRANT CAMPBELL



P C

STORMONT-DUNDAS PC ASSOCIATION