WINCHESTER PRESS

VOL. 83 NO. 27 | WINCHESTER, ONTARIO, THURSDAY, NOVEMBER 5th, 1970 | PRICE 10 CENTS

HARRY FLORA... ...STEWART JAMES

Two Prominent Winchester Area Men Die

THE NEWS in Brief

Justice Minister Turner Visits 'Springs

Justice Minister John Turner roamed the countryside east of Winchester Springs last Saturday enjoying the peaceful rural atmosphere so far removed from the strenuous pressure of parliamentary life.

Mr. Turner was accompanied by an armed escort and actually came over to the 'Springs' to join friends who were enjoying a partridge hunt.

He had lunch at the Springs with Mr. and Mrs. Al Inglis, Winchester; Mr. and Mrs. John Addison of Kingcroft, Ontario and Mr. and Mrs. Mick Hardinge, of Montreal. Mr. Hardinge is manager of the Montreal Branch of the Royal Bank.

According to Mr. Inglis his friend Mr. Hardinge is a crack shot and proved it when game was encountered.

The Justice Minister did no hunting, but appeared to thoroughly enjoy the beautiful autumn weather and trekked with the hunters from 12:30 till 3:30 in the afternoon.

Anyone Want A Station?

A letter from Canadian Pacific Railways, read at Monday night's Winchester Village Council meeting, made it clear the old Winchester Station will soon disappear from the familiar site.

The letter requested a meeting with the local council to consider removal of the building and council members agreed a meeting date would be set up in the near future.

Health Drive Now Under Way

The St. Lawrence Tuberculosis and Health Association is conducting the annual fund raising campaign at the present time and plead with the general public for continued co-operation.

H. P. Stel, Winchester Memorial Hospital Administrator and Keith MacMillan of Finch, Ontario are both directors of the association and both issues a reminder that besides decorating the holiday mail of Canadian Christmas Seals, support year-round research into all respiratory diseases.

This year, says Mr. Stel, the Canadian Tuberculosis and Respiratory Disease Association and its constituents will spend $325,000 on its research and scholarship programme.

Urging the purchase of Christmas Seals the association points out that the risk of death and disability among cigarette smokers diminishes steadily when smoking stops and Christmas Seals help in the fight against ciragette smoking.

Help "Stamp" Out Leprosy

Miss Jean Wyatt reports that to date over 2 1/2 tons of cancelled stamps have been received at headquarters and pleads with area residents and businesses to make an even greater effort to help.

It takes so little time, says Miss Wyatt, to tear off a cancelled stamp and drop in a box and realization such an insignificent effort can greatly assist the fight against leprosy, should leave one with a great feeling of satisfaction.

Miss Wyatt singled out Ontario Hydro and The Winchester Press for special words of praise. Both firms, she said, turn in huge boxes of stamps periodically.

'Won't you also make a little greater effort', she suggests?

D.A.A. Offers Reward For Kidnappers

The Dominion Automobile Association, as a public service, is offering a reward of $10,000 to the person that can provide information for the capture and conviction of person or persons responsible for the kidnapping of Pierre Laporte or James Cross.

The association is hopeful other Canadian companies and organizations will also post rewards.

Prize Winners Demand Big Prices

Average price for 52 steers (excluding champions) at the 1970 Ottawa Winter Fair was a strong 40¢ per pound, an increase of almost 5¢ per pound from a year ago. The Grand Champion steer, a 1065 pound Hereford shown by Glenn James of Almonte sold for $2.35 per pound to Dominion Stores. A Charolais weighing 1115 pounds, and exhibited by Lawrence Lalonde of Brockville took the Reserve ribbon and sold for 75¢ per pound.

Eastern Ontario sheep exhibitors brought 59 market lambs (excluding two champions) into the auction ring, and averaged nearly 36¢ per pound on the offering. The Champion market lamb, weighing 114 pounds and shown by Gerald Hunter, Smiths Falls, sold to Sun Dance Ranch of Manotick for $1.60 per pound. The Grand Champion hog carcass exhibited by Dwayne Acres, Osgoode, sold for 71¢ per pound to the Valley Motel of Renfrew.

Holmes Livestock Changes Hands

Effective Tuesday November 10th, Leo's Livestock will be taking over the business presently known as Holmes Livestock Exchange.

The consignment sale business will then be known as WINCHESTER AND DISTRICT LIVESTOCK AUCTION and for the balance of the month of November there will be no change in the present procedure.

Beginning Tuesday December 1st, however, sale time will be 12:00 noon every Tuesday and will start with dairy cows, calves and beef sales. At that time it will be necessary to have all cattle on the premises not later than 6:00 p.m. on Monday.

Sales Manager of the Winchester branch will be Del Spratt with Ken McNeely, the auctioneer.

With opening of the Winchester barn, the popular livestock exchange will have branches at Greely, Embrun and Winchester.

Women's P.C. Association Formed

Mrs. R. W. Gamble will head up the first Women's Progressive Conservative Association in the history of Russell and district.

Mrs. Gamble was elected at a meeting held last week at the home of Mrs. C. J. Smith, 'Glen Avan Lodge'.

Mrs. R. G. McCallum, area representative, presided and welcomed guests, as well as, giving an informative talk on the importance of such an organization in the area.

Other officers elected included Secretary, Mrs. Cuthbert J. Smith and Treasurer, Mrs. Thomas Harrington, both of Russell.

It was agreed other vice presidents will be added at a later date in order that all areas will be represented on the executive.

Harry L. Flora

Harry L. Flora, a man who loved Winchester and devoted much of his life to its service, died suddenly last Thursday (October 29th). He was in his 68th year.

A keen sportsman and outstanding businessman, Mr. Flora had served, in executive capacities, in most village and community organization for over half a century.

A noted athlete in his youth, he played on, and coached, many championship baseball and hockey teams in the years following World War I. His love of sports brought him in close contact with many noted personalities and he was always a loyal supporter of Ottawa Rough Riders. Those who knew him best claim he had been a season-ticket holder since such tickets were first made available.

One of the highlights of his sports calendar was the Grey Cup Game and he had planned to attend once again this year.

His great interest in young people was manifested by his strong desire to make facilities available for recreation. He was the first treasurer of Winchester Rink Company and remained in office till the company was disbanded and the old community centre taken over by the village.

A devoted member of Winchester United Church his services were often in demand and always generously offered.

As a business man and community man he was unsurpassed and during the dark days of World War II he not only served in the reserve army but also encouraged the Victory Bond Campaign when vast sums of money were needed.

The name 'Flora' was introduced to Winchester in 1896, when the late Lewis Flora first opened a grocery store in the village, and his son Harry was destined to carry on through good times and depression years, eventually converting the store into an ice-cream parlour and later a modern snack bar.



HARRY FLORA

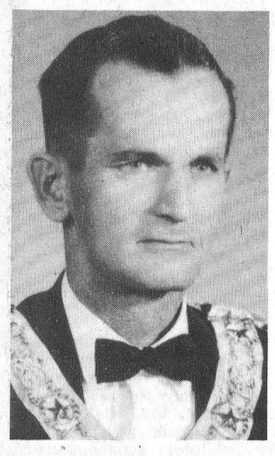

STEWART JAMES

In 1950 he brought bowling to the district when he was instrumental in building the first 'lanes' and his fine leadership resulted in many championship teams.

The corner, long referred to as 'Flora's has now changed hands but it will possibly be many years before the expression 'meet you at Flora's' has passed into history. At the time of his untimely death, he was operating the 'Licence Bureau' from his Church Street home.

Harry Flora was, for many years, possibly the best known concessionaire in Eastern Ontario and at one time operated one of the largest and finest concessions at the Ottawa Exhibition. The towering 'Flora' tent was always a familiar sight at rural fairs throughout the Ottawa Valley till a few short years ago when he dropped the canvas for the last time.

Besides playing a major role in the sports arena and also the field of business, the late Mr. Flora was a faithful member of several community organizations.

See "FLORA" Page 3

Alive And Well

In a week marred by the death of two particularly well known citizens in the persons of Harry Flora and Stewart James it was more than a little unfortunate that a rumour was started Monday evening concerning the death of another prominent citizen, Mahlon Zeron.

This news brief is simply to underline that it was a rumour. Mr. Zeron, the Reeve of Matilda Township and a well known auctioneer, is very much alive and well and working.

Just how a terrible rumour of this kind was started in the first place is not known. But it should strongly suggest to everyone that often rumours are nothing more than malicious gossip. Unless they are substantiated by fact they should not be repeated.

Stewart B. James

Stewart Bradley James, popular district auctioneer, died at Winchester District Memorial Hospital on Monday November 2nd following a long illness. He was in his 54th year.

Mr. James, who served overseas with the Canadian Army during World War II, returned to his Edwards home at the end of hostilities and joined his father, John W. James, as an auctioneer.

The late Mr. James was well known and highly respected throughout the entire district and had, also like his father, served as both Councillor and Deputy Reeve on Osgoode Township Council.

Born at Edwards, he was a son of John W. James and his wife the late Agnes Aikenhead. Educated at area schools he enlisted at the outbreak of war in 1939 and while overseas met, and married the former Edna Ellis who survives.

Also surviving are two sons, Garfield and Stewart, both at home; one daughter, Mrs. Dwight Fisher (Linda), Metcalfe; one brother, Bill James of South Mountain; three sisters, Mrs. Hugh Dennison (Jean), Navan; Mrs. W. Watt (Edna), Cornwall; Mrs. Elmer Reaney (Violet), Metcalfe and one grandchild Bradley Fisher.

Mr. James was a member of Russell Masonic Lodge 479 and took an active interest in all community activities. Masonic service was conducted on Tuesday evening.

Funeral was from Vice and Craig Funeral Home, Metcalfe, to the United Church, where service was conducted by Rev. C. Dawes at 2:30 p.m. on Wednesday, November 4th.

Pall bearers were Bill McVey, John Patterson, Keith Boyd, Jim Eadie, Arthur Harrison and Wallace Hall.

Interment was in Springhill Cemetery.

Slippery When Wet?

When it rains does newly surfaced Highway 31 become unusually slippery?

That's the question plaguing a lot of motorists this week as more and more complaints contend that the highway, new surface et al, is a hazard in wet weather.

It looks great. It is well marked. It makes for comfortable driving conditions . . . at least during dry weather. A rash of accidents over the past weeks, persistent precipitation in the area and the comments of motorists suggest there may be cause for alarm.

At least one transport driver intimated to this newspaper last Tuesday that the newly paved highway had to be driven with caution 'when it is raining'.

Most highway surface are naturally a little slippery during wet weather and some are especially bad because of wear and the type of surface. In most instances the Department of Highways posts signs 'slippery when wet'.

Because Highway 31, at least most of it, was given a new surface this past summer, the Department has had no reason to believe conditions are as hazardous as some motorists would suggest.

Ontario Provincial Police, with cruisers constantly patrolling the highway, have registered no complaints and a spokesman reports no accidents attributed directly to slippery road conditions.

When contacted the Department of Highways claimed no complaints had been received concerning the condition of this surface but promised to make an immediate investigation.

A variety of reasons has been given for the suggested highway condition, and most fair-minded motorists have conceeded worn tires, wheels out of line, etc. could contribute.

Drivers should, however, proceed over this stretch of highway with caution till such time as engineers have had time to conduct their investigation.

Village Rates Well

third lowest in tax arrears

Winchester Village, according to a report read at the regular meeting Monday night, is the third lowest municipality in the Three United Counties in the tax arrears column.

Only 10.5% of taxes are outstanding and it was learned in at least one municipality the figures reaches a fantastic 61.7%.

All members of council were present for the meeting and Ontario Hydro Manager for Winchester, George Davidson, was present to outline proposed plan for supplying power to both the new community centre and also the pumping station.

John Oliver, from the firm of J. L. Richards Association, also attended the meeting and reviewed community centre plans, explaining the exact portion of the contract included in each of the three phases of construction.

In other business council dealt with such items as trees, drainage, and once again, dogs.

Members reported having viewed a tree on Fred Street and agreed since the tree was on town property and not creating any serious problem, it should be left standing. Questions concerning drainage were left unanswered pending a report from the engineer, and no immediate solution to the dog problem was reached.

Clerk Raymond Annable read a letter announcing the Annual Fall Meeting of E.O.D.C. The meeting is to be held at the Talisman in Ottawa on Thursday November 26th. Despite the fact the meeting falls on Nomination Day, it was agreed Winchester would be well represented.

Permission to sell raffle tickets in the village was granted to both an Iroquois organization and also those raising money for the childrens' hospital.

Council will meet again on Monday November 16th at 7:30 p.m.

Halloween Orderly

Five cruisers and 11 men, operating from Winchester, patrolled the area last Saturday night, and although there were several isolated incidents, it was termed an unusually quiet Hallowe'en.

There were reports of one cruiser having a rock hurled through the windshield in the Mountain area, and although the act of vandalism is being investigated, no charges have been laid.

In Winchester Village no serious damage was caused although there were several reports of turned-on fire hydrants, up-rooted stop signs and, according to a police report, a road block on Ottawa Street was the cause of a minor accident resulting in $300.00 damage to a car driven by Mrs. Gerald Holmes.

Contrary to public opinion no charges were laid although exceptionally large crowds wandered through village streets. The little ones completed their regular canvass and were in early, but young adults continued to move about till long after midnight.

Elsewhere in town a car was overturned, a couple of windows were wantonly smashed, there was the usual soaping of windows but generally speaking it was a comparitively orderly night compared with some of recent memory.

Corporal Graves, of Winchester Detachment of O.P.P. said he was extremely well pleased, not only with the co-operation received from young people but also with the work of his men.

Metcalfe Man Struck By Car On Highway 31

A 39 year old Metcalfe man, Herbert Wallace, was struck and killed Tuesday night on Highway 31 near Metcalfe.

The mishap occurred about two miles north of Metcalfe Corner.

Mr. Wallace was a World War Two veteran and lived with his parents, Mr. and Mrs. William Wallace of Metcalfe.

Complete details were unavailable at press time.



Ducking For Apples . . . It's Still Fun

Remember when Hallowe'en meant a huge tub of water in the middle of a kitchen with rosy apples bobbing gently on the surface? Remember, too, the thrill of sinking teeth into the juicy depths and fishing out the biggest and best one there?

Be assured this age-old game is just as much fun today, as it was then, and although store-bought teeth refuse to adopt themselves to this type of pressure, for the little ones, it's clean, genuine fun.

Winchester Public School pupils staged a hallowe'en party last Friday afternoon and many of the old games were revived, while children learned that the spooky eve is a time for laughter and gaiety and not a time for malicious destruction.

Stephanie Holmes, left and Valerie Walker, above prepare for another try at the elusive big red one.

Press Staff Photo.

Education Board Accepts $17 Million Capital Program

A five-year capital expenditure of approximately $17 million dollars was accepted by the Tri-County Board of Education at last week's meeting.

Two new high schools appear to have top priority. One in Stormont County and the other in east Cornwall. Approval, however, has not yet been received from the department of education and whether either or both will be built is yet to be determined.

The board had originally asked for four projects including the two high schools and also a new machine shop for North Dundas District High School and extensions to Char-Lan District High School.

The five-year plan will now be forwarded to the regional office, Ottawa and the administrative staff of the board will be invited to Ottawa to discuss the matter.

Four projects which have already received departmental approval for 1970 are: extensions to Nationview Public School ($812,000); Newington Public School ($89,200); Rothwell Public School ($216,913); and Osnabruck District High School ($63,656). These four are all scheduled for completion in 1971.

Other proposed priority projects for 1971 are a new machine shop at North Dundas District High School ($175,000); extensions of facilities to Char-Lan District High School ($550,000); senior elementary school at Maple Ridge Public School ($400,000); senior elementary school facilities in west Cornwall ($475,000); and a single gym at Glengarry District High ($90,000). School for trainable, retarded children in the Finch-Avonmore-Monkland and area ($105,000).

Major 1972 plans include senior elementary facilities at Morrisburg Public School ($475,000), extension to the St. Lawrence High School Library, ($125,000) and replacing West Front Public School ($550,000).

Outstanding 1973 plans call for a school for retarded children in Dundas County, ($110,000), and replacing the 1931 section of Central Public School, ($700,000).

In 1974 the major expense would be the construction of a $750,000 educational centre scheduled for completion in 1975.

Additions to the tune of $1,300,000 are predicted for Iroquois. Also Riverside and Morrisburg public schools between 1976 and 1980.



Mark 50th Anniversary

Mr. and Mrs. Garfield McIntosh observed their 50th Wedding Anniversary on Tuesday, October 27th, at the home of Mrs. McIntosh's twin sister and brother-in-law, Mr. and Mrs. Howard Durant, in Winchester.

The couple were married in the manse of Winchester United Church (then Methodist), by the Rev. John K. Curtis. Their attendants were the bride's sister, Mrs. Howard Durant (Verna) and her cousin, the late Arnold Casselman.

Before retiring to Winchester recently, they farmed on the home farm at Winchester Springs.

They have one son, Mahlon, and five daughters: Mrs. Elwyn (Pauline) Fowler; Mrs. Ken (Helen) Baldwin; Mrs. Cecil (Ola) Froats; Mrs. Carl (Nina) Pemberton. They have 13 grandchildren and 5 great grandchildren.

A guest book was prepared by two granddaughters, Leana Durant and Betty Jean Mark, containing an address, which was read by son, Mahlon.

The happy couple received many gifts from the guests present, and cards from relatives and friends at a distance.

Marriage Announced

Mr. and Mrs. T. Wm. Robinson, South Mountain, Ontario are pleased to announce the marriage of their youngest daughter, Theodora Ellen, R.N., of Calgary, to Lieutenant Glen Raymond Johnston, of Calgary, eldest son of Mr. and Mrs. Raymond Johnston of Coquitlan, British Columbia. Mrs. Johnston is a recent graduate of Kingston General Hospital School of Nursing; Mr. Johnston is a recent graduate of Royal Military College, Kingston, Ontario. The couple reside at 2425 - 28th Street, S.W., Calgary, Alberta.

BIRTHS

The following is a recent birth at Winchester District Memorial Hospital.

Thursday, Octtober 29, 1970, Mr. and Mrs. Thomas Major, R.R. #2, Brinston, a daughter.

Engagements

CROTEAU - DUKE

Mr. and Mrs. Marcel Croteau of Ottawa, announce the engagement of their daughter, Margaret Alice, to Denzel John Duke, son of Mr. and Mrs. Robert Duke of Morewood, Ontario.

The wedding will take place Saturday, November 21, 1970, in Eastbrook United Church, Ottawa.

CLELAND - KERR

Mr. Gordon Cleland of Osgoode wishes to announce the engagement of his only daughter, Sylvia Jean to Clair Thomas, son of Mr. and Mrs. Thomas Kerr of Hallville. The wedding will take place in Saint James United Church, Osgoode, on November 28, 1970.



Graham-Burton

A beautifully decorated St. Andrew's and St. Paul's United Church, Russell was the setting for the lovely autumn wedding of Barbara Joan Burton and James Scott Graham on October 10, 1970 at 3:00 p.m.

The bride is the second daughter of Mr. and Mrs. W. E. Burton, of Russell and the bridegroom is the eldest son of Mrs. Mavis Graham of Vars and the late Mr. Everett Graham.

The double ring ceremony was performed by the Reverend Leonard S. Woolfrey of Russell.

Given in marriage by her father, the bride was attired in an empire styled gown of polyester shantung. A small crown of seed pearls held the full length chapel veil. She carried a white bible with a cascade bouquet of orange sweetheart roses, small white daisies, trailing ivy and purple heather. Maid of honour was the bride's sister, Miss Patricia Burton, the bridesmaids were Miss Frances Graham, sister of the bridegroom and Miss Connie Eadie. They were attired in full length empire styled crepe gowns of rust, green and gold respectively. Each carried a horn of plenty basket filled with autumn flowers and grasses.

Miss Cathie MacGregor, niece of the bride was flower girl, she was attired similiarly to the maid of honour in a full length empire styled rust crepe gown. She too carried a horn of plenty basket filled with autumn flowers and grasses. Master Cameron MacGregor, nephew of the bride was ring bearer.

Those attending the bridegroom were Mr. Keith Graham, brother of the groom as best man. The ushers were Mr. Barry Graham and Mr. Barry Irvine.

Mother of the bride chose a sapphire blue crepe sheath with flowing sheer crepe side panels. Small yellow feathered mums en corsage. Grandmother of the groom chose a mauve figured silk sheath with mauve mums en corsage.

Organist for the lovely occasion was Mrs. Jack Twiname and soloist was Mr. Don Graham, uncle of the groom, who rendered two solos, The Lord's Prayer and The Wedding Benediction.

A reception and dance was held in the Bearbrook Centennial Centre. Guests attended from New York, Toronto, Guelph, Terra Cotta, Ridgetown, Gananoque, Ottawa, Finch, Kenmore, Navan, Vars and Russell.

Following a wedding trip to the Laurentians, the young couple are residing in Russell.

The bride is a graduate of Kemptville College of Agricultural Technology and the groom is a graduate of Ottawa Teachers' College.

Photo by Berube.

Woods-Waudby Vows Exchanged At Metcalfe

Connie Dorothy Waudby and Brian James Woods were united in marriage at St. Catherine's Church, Metcalfe recently.

The bride is a daughter of Mrs. John Waudby and the late John Waudby, of Osgoode and the groom is a son of Mr. and Mrs. Ken Woods, of Kenmore.

Miss Katen Ingram of Verdon, Quebec was bridesmaid and best man was Brian Cook of Kenmore. Brenda Grubb of Osgoode was flower girl.

Mr. and Mrs. Woods are residing at Russell, Ontario.

Winchester Eastern Star Installs New Officers

The installation of new officers for the Order of Eastern Star was held at the 'Radiant' ceremony in the chapter room in Henderson Hall, on Tuesday night, October 27th.

Mrs. Mary Duval was installing officer and the installing marshall, Mrs. Margaret Boyd. Many members were present representing Chapter from Cornwall, Morrisburg, Finch, Brockville and Ottawa. Grand Chapter Officer George Pike; associate Grand Patron was also in attendance.

The following are officers for the coming year: Worthy Patron - Reginald Gibson; Worthy Matron - Donalda Byers; Associate Matron - Mary Ann Sohm; Associate Patron - Sheldon Cameron; Secretary - Delia Robinson; Treasurer - Norma Wylie; Conductress - Joyce Gibson; Associate Conductress - Beatrice McMillan; Chaplin - Jean Jensen; Marshall - Phyllis Henderson; Organist - Violet Wilson; Ada - Barbara Everson; Ruth - Barbara Merkley; Esther - Illah Miller; Martha - Olive Summers; Electa - Kathleen Flucke; Warder - Marjorie Scott; Sentinel - Chester Robinson.

The star point ceremony was performed by Mrs. Jean Cameron. Gordon (Bud) Coons sang two solos 'Others' and 'O Master Let Me Walk With Thee'. Others assisting with the installation were Mrs. Grace Popham, Mrs. Evelyn Craig, Mrs. Letta Acres, Mrs. Ruth M. Connell, Mrs. Norma Casselman, Mrs. Marilyn Cinnamon, Mrs. Mildred Leitch, Mrs. Mabel Carkner, Mrs. Fanny Hayes, Mrs. Marion M. Millan, John M. Millan, Ormond M. Connell, Douglas Leitch, Ed Boyd and Leroy Strader.

The Past Matrons pin was presented to Mrs. Letta Acres on behalf of the Chapter by her sister, Mrs. Mabel Latimer and the Past Patrons pin, also the gift of the Chapter was presented to Ed Boyd, by Mrs. Fanny Hayes.

A social hour followed with the new Worthy Matron being surprised when a 'congratulation and birthday cake' was brought forward in her honour.

W.I. Meetings

CARLETON EAST

Roll Call was answered with 'Racial Problems' and many interesting view points were voiced.

Miss Ruth Purdy spoke on the Motto: 'We have heard, we have read, we have talked, but what have we done'.

Mrs. Donald Sorley gave an interesting description of her recent trip to Northern Alberta.

Timing of French Lessons on television came up for discussion and it was agreed to send a protest to C.B.C. and also to Members of Parliament suggesting a more suitable time.

Members made plans for an Upper Ottawa Valley bus trip and Mrs. Roy Dempsey and Mrs. GeorgeBlair were chosen to attend the Leadership Training Course on papier mache.

At the next meeting Mrs. Rusking Blair will review the magazine of the Consumers Association.

LEITRIM

Leitrim meeting proved very interesting, when Mrs. Hector Boyer conducted a quiz on current events and Mrs. John Potvin demonstrated boning a chicken.

Mrs. Emrya Lunch demonstrated a tasty and nutritious casserole and Mrs. Fred Barrett reported on the meeting at the National Library where Mrs. Harvey Noblitt spoke on the F.W. I.C. Convention in Winnipeg.

RAMSAYVILLE

The Motto for this meeting was 'Friendship is the only cement that will ever hold the world together and Roll Call was answered with 'an interesting' visit or trip made recently'.

Miss Joan Bryan and Miss Shirley Hall used pictures to describe their visit to Expo '70 in Osaka.

FORMER AREA RESIDENTS PARTICIPATE AT LONDON INSTALLATION

Four former area residents played an important role in the recent Installation Ceremonies of the Orphah Chapter at London, Ontario.

Mrs. Raymond Meharey was installed by Mrs. Milton Stoodley as Worthy Matron and Raymond Meharey installed by Milton Stoodley.

Mr. Meharey is a former North Russell resident. Mrs. Meharey and Mrs. Stoodley are both former Edwards residents and Mr. Stoodley is formerly of Vernon.

Whitteker-Harriman

In a quiet ceremony solemnized at the home of the bride's parents, Rev. W. J. Goos joined in marriage Marlene Diane Harriman and Russell Orlin Whitteker on Saturday, October 31st, 1970, at two o'clock in the afternoon.

Mr. and Mrs. Dwane Harriman, Williamsburg, are the parents of the bride; the groom's parents are Mr. and Mrs. Harry Whitteker of Dundela.

Garry Bradford and Heather Froats attended the couple.

For her wedding, Miss Harriman was attired in an empire style mauve silk chiffon dress and a brief pastel yellow veil; a corsage of yellow roses complemented her ensemble. Her attendant wore a dark forest green dress, matching accessories, and a corsage of mauve chrysanthemums.

Mr. and Mrs. Whitteker are residing at Dundela.

ASK YOUR CHIROPRACTOR



ARE RESPIRATORY DISEASES TREATED BY CHIROPRACTORS

People who suffer from respiratory diseases usually attribute the cause of their condition to the weather. They seldom seek an explanation for their inability to tolerate, let alone enjoy the climate in which they live, in their own physical make-up.
It's easy and simple, in fact it's human nature, to blame a cold, an attack of bronchitis, or asthma, on a quick change of temperature or an over exposure to a cold wind.
A chiropractor in his examination of a person with a respiratory ailment will not look to the lungs alone, nor will he make the weather the scapegoat. He will search out the source of nerve energy being fed into this vital part of the body.
More than likely he will find the seat of the trouble in the spine. And this to many persons comes as quite a surprise. Who ever thought a chiropractor could give relief to bronchitis or asthma. Yet it is a fact proven time and again that chiropractic does help sufferers of many respiratory ailments because the chiropractic method deals not only with the relief of the ailment but with the cause itself.
Send your questions to:
J. A. LAQUERRE, D.C.
1209 EVANS BLVD.
OTTAWA
OR PHONE 731-5775
(Advt.) 27c

SPECIAL SALE
HEARING AIDS
Discontinued models and demonstrators, all guaranteed.
List Price $350.00
Sale Price $100.00
Come in or phone 774-2606 for an appointment.
SUMMERS HEARING AID CENTRE
Winchester, Ontario

Art and Amy DAYKIN
PHOTOGRAPHY
- Family Groups
- Weddings
- Children
- Adults

OSGOODE - ONTARIO
Phone Osgoode 826-2567

COSMETIC CORNER!
2nd Debut
WITH CEF 600
OR CEF 1200
1.50 - 2.00
4.50 - 6.00
La Rose PHARMACY LTD.
G. H. LA ROSE, PHM.B.
PHONE 774-2633 WINCHESTER, ONT.

Sunday matinees every week all winter at The Winchester Theatre . . . they're different!

Diamonds
For her everlasting engagement - select hers from . . .
Holmes Jewellers
PH. 774-3313
WINCHESTER

FLOWERS for All Occasions
MURIEL'S FLOWERS
PH. 774-2201
WINCHESTER

jo-anne shoppe
"SATISFACTION"
774-2003 Winchester



All-Weather Wear
Cold weather means warmer clothing . . . Jo-Anne is the place to go.
We still carry first quality, famous brand lines as always. We have also added a few new lines of cold weather wear to give you even better selection.
Come in and view our display of fur trimmed and untrimmed coats.

All Weather Costumes
In lovely tweeds and plain shades. So versatile. Simply add a blouse or shell and you have a complete week-end ensemble.
(2 piece) Skirt and 3/4 Jacket
(3 piece) Skirt, Slims, Coat
(3 piece) Slims, Dress, & Coat
Priced At 75.00 and 80.00

Panti Hose
All women's sizes up to extra large. All stretch double mesh, Fall shades of Taupe Haze, Ginger Beige.
2.19

MISSES
Pant Dresses
Sizes 16 to 20. Latest colours and shades for Fall.
16.95 40.00

WOMENS
Car Coats
In Melton Cloth and Corduroy. Sizes 38-44. Beige, Brown, etc.

Special Sale - Ends Sat. Nov. 7
LOW, LOW PRICES ON . . .

GILLETTE PLUS	ALKASELTZER
VAPORIZERS	ANACIN
KLEENEX	Antiphlogestine Rub
KOTEX	ARRID EXTRA DRY
LISTERINE	ASA 5 GR. 300'S
MODESS 48'S	BAN ROLL ON
NEW DAWN	BEN GUAY
NIVEA CREAM	BRECK SHAMPOO
NOXZEMA	BUFFERIN
ONE-A-DAY VIT'S	CEPACOL
PEPSODENT	CHOCKS VITAMINS
RESDAN	CHRISTMAS CARDS
SACCHARIN	CONTAC C
BATHROOM TISSUE	LIGHT BULBS
VICKS	COROCIDIN D
VO5 SHAMPOO	FLUSH-A-BYES
AIR FRESHENER	GERITOL

GUARDIAN DRUG STORES
La Rose Pharmacy
Telephone 774-2633 Winchester

TO TAKE OUT
DELICIOUS CRISPY PIZZA AND FLAVOR-CRISP CHICKEN
Country Kitchen Restaurant
PHONE AHEAD
PH. 774-2417 WINCHESTER

OBITUARIES

Miles C. Johnstone

The community was saddened to learn of the recent passing of Miles C. Johnstone, of Winchester.

Born at Crysler, he was a son of the late Mr. and Mrs. Christopher S. Johnstone and spent the greater part of his life in the Johnstone Settlement, west of Crysler where he received his education.

In 1930 he married the former Eva Baker of Finch and was engaged in farming till poor health forced his retirement four years ago at which time he moved to Winchester.

The late Mr. Johnstone soon made many new friends and displayed a keen interest in community affairs.

He is survived by his wife and two daughters, Mrs. Hubert Merkley (Irene), of Spencerville and Mrs. John Irven (Margey) of Crysler. Also surviving are two brothers and four sisters: George and Charles of Crysler; Mrs. Arthur Moran (Anna), Brinston; Mrs. George Muir (Helen), Ottawa; Ethel of Winchester and Mrs. Clem Rushford (Mabel), Berwick. Five grandchildren also survive.

Funeral service at Vice and Craig Limited Funeral Home was conducted by Rev. Slocombe of St. Matthias Anglican Church, Winchester and Interment was in Maple Ridge Cemetery.

Pall bearers were Walter Beehler, Felix Bazinet, Thomas Armstrong, Henry Ouderkirk, Ross McConnell and Bernard Mulloy.

Dorothea Blanche Merkley

Mrs. Asel Lawrence Merkley, the former Dorothea Blanche Fusee, died Saturday October 31st, following a brief illness. She was in her 70th year.

Born at Moose Creek, the late Mrs. Merkley was a daughter of the late Mr. and Mrs. George Fusee and received her early education at Finch and Berwick schools.

In 1922 she married Asel Merkley who survives. Also surviving are two daughters and one son: Mrs. Leon McMillan (Vera); Mrs. Garnet Droppo (Edna) and Carl, all of Chesterville; three sisters, Mrs. Cassie Barnes and Mrs. Annie Blue, both of Cornwall; Mrs. Hazel Mallen of Ottawa and 10 grandchildren.

Funeral service was conducted at Vice and Craig Limited Funeral Home, Chesterville, at 2:00 p.m., Tuesday November 3rd by Rev. L. M. Ferguson of Trinity United Church.

Pall bearers were Stanley Shay, Ed. Shay, Lloyd Smith, Ed. Smith, Bill Forward and Blake Ball.

Interment was in Maple Ridge Cemetery.

David Carkner

David Carkner, a highly respected Pleasant Valley resident, died recently in his 53rd year.

Born and educated at Glen Stewart, he was a son of the late Mr. and Mrs. Robert Carkner, and is survived by one brother, Gordon, as well as, several cousins.

A member of Pleasant Valley United Church, funeral service was conducted by Rev. A. J. MacDonald and Rev. Brian Gee.

During the service the choir sang one of the deceased's favourite hymns 'Rock of Ages' and the entire congregation joined in 'What a Friend We Have In Jesus'.

Pall bearers were Clarence Levere, Clarence Warren, Carl Collison, David Gilmer, Garnet Sears and Dwight Gilmer. Interment was in Hainsville Cemetery.

Peter Edward Jones

Funeral service was conducted by Rev. Canon Earle from the Armstrong - Weagant Funeral Home on Monday November 2nd at 2 o'clock, for Peter Edward Jones, who passed away at his home at South Mountain in his 91st year.

Mr. Jones was from Prospect where he had spent his entire life till two years ago, when his wife the former Evelyne Kathleen Simpson passed away.

Left to mourn his loss are two sons, Gilbert of Brinston and George of South Mountain, grandfather of David and Barbara, brother of Adam Jones of Prospect.

Pall bearers were Roy Hoppins, Alex Stewart, Arthur Farrell, Don Scott, George and Gilbert Jones.

Lloyd Latour

A former Russell resident, Lloyd Latour, died in Kingston Hospital last week following a long illness. He was in his 63rd year.

A son of the late Mr. and Mrs. Adelard Latour, he was born and educated at Russell. A noted athlete in his younger days, he played on several championship hockey teams.

Mr. Latour is survived by his wife, the former Eileen Walsh; one son, Lloyd and two daughters, Ann and Mrs. David Hogan (Betty); and two grandchildren. One brother, Fred and one sister Mrs. Walter Palmer (Evelyn), both of Metcalfe, also survive.

Funeral service was conducted at St. Franzais D'Assise Church, Kingston with interment at St. Mary's Cemetery.

Step Dancing

LESSONS

by BUSTER BROWN

If interested, phone 774-2844 immediately for further information

27p

Tired of the tube? Try a Sunday afternoon movie at The Winchester Theatre.



S. G. Black Fuels Ltd.

PH. 774-2109

WINCHESTER

Agnes Glassford Group Meets

The Agnes Glassford Evening Auxiliary of the St. Paul's Presbyterian Church, Winchester met in the Church Hall for their October meeting.

Mrs. Sheldon Cameron presided calling the group to worship with a poem about the Lasting God. The hymn 'We've a Story to Tell to the Nations' was sung.

Thirteen members and two visitors answered the roll, and general business followed with an encouraging report from the treasurer, Miss Phyllis Henderson.

Mrs. Cameron was in charge of the programme and chose as her theme 'Missions'. She read scripture from Luke 10, 14, John 13 and Matthew 28.

Mrs. Cameron conducted a study on China dealing with Christianity in the life of the Chinese people and lead in prayer, praying for the Chinese people to receive Christianity.

The hymn 'Saviour, Breathe an Evening Blessing' and repeating the Mispah Benediction in unison closed the meeting.

Mrs. H. Balkwell thanked Mrs. Cameron for the programme and lunch was served.

Hyndmans

George Francis, is a patient in Winchester Hospital, suffering from two broken bones in his ankle and torn legiments. We wish him a speedy recovery.

Cecil Somerville is a patient in Winchester Hospital where he underwent surgery last week. We hope for a speedy and complete recovery.

Mr. and Mrs. Lawrence Wallace and family spent Friday night and Saturday at the home of Mr. and Mrs. C. Wallace of Prescott.

Mrs. Grace Grant and daughter Mrs. Addie Roberts and her children, Charles and Donna of Prescott; Mr. and Mrs. George Grant of Roebuck and Mr. Ed. Brontmire of Oxford Station had supper on Sunday with Mr. and Mrs. Ray Grant.

"FLORA"

Continued from Page 1

A Grand Steward of the Masonic Order he was, at one time, secretary to a former District Deputy Grand Master and he was a strong force behind the construction of the present Henerson Hall.

He was also a member of the Eastern Star, Winchester 100 Club, Winchester Chamber of Commerce and Chesterville Lodge 288 of the I.O.O.F.

A son of the late Lewis Flora and his wife Electra King, Harry was educated at Winchester Public and High Schools and in 1926 married the former Tressa Henderson who predeceased him in 1946.

Surviving is one brother, Dr. Fred A. Flora of Toronto and one sister, Mrs. Marguerite Thompson of Ottawa. One sister-in-law, Miss Phyllis Henderson of Winchester, also survives. He was predeceased by two brothers, Leon and Dr. Walter Flora.

A special Masonic service was conducted on Friday night and funeral service was conducted by Rev. A. MacDonald of Winchester United Church at the Vice and Craig Limited Funeral Home, Winchester, on Saturday at 2:30 p.m.

Pall bearers, all members of the Masonic order, were Ed Boyd, Clifford Scott, Gordon Coons, Reg. Gibson, Bud Coons and Malcolm Byers.

Interment was in Maple Ridge Cemetery.



Thersa Pitre

Bridal Consultant - Vogue Shoppe

"A Sincere Thank You"

To the hundreds of brides who have placed their confidence in me. If you need advice with bridal plans please call me at any time . . .

932-1312

Vogue

VOGUE SHOPPE

500 MONTREAL ROAD

CORNWALL

END OF THE MONTH SPECIALS

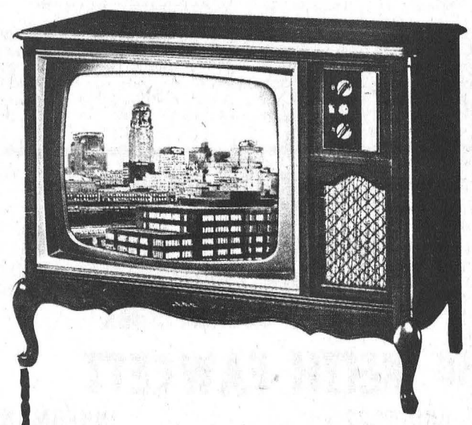

COLOR TV

Admiral

NEW MATRIX TUBE, SOLAR COLOR, 3 YEAR WARRANTY ON PICTURE TUBE AND TUNER

25 Inch French Provincial Or Spanish Type

$599.95

25" Imperial Model

$699.95

Admiral

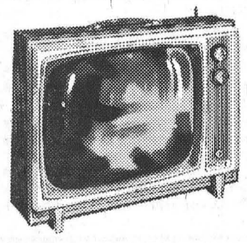

BLACK and WHITE Televisions

13 INCH PORTABLE **139.95**

19 INCH PORTABLE **164.95**

23 INCH CABINET MODEL **199.95**

MacINTOSH'S

FURNITURE AND APPLIANCE

PHONE 774-2636 WINCHESTER

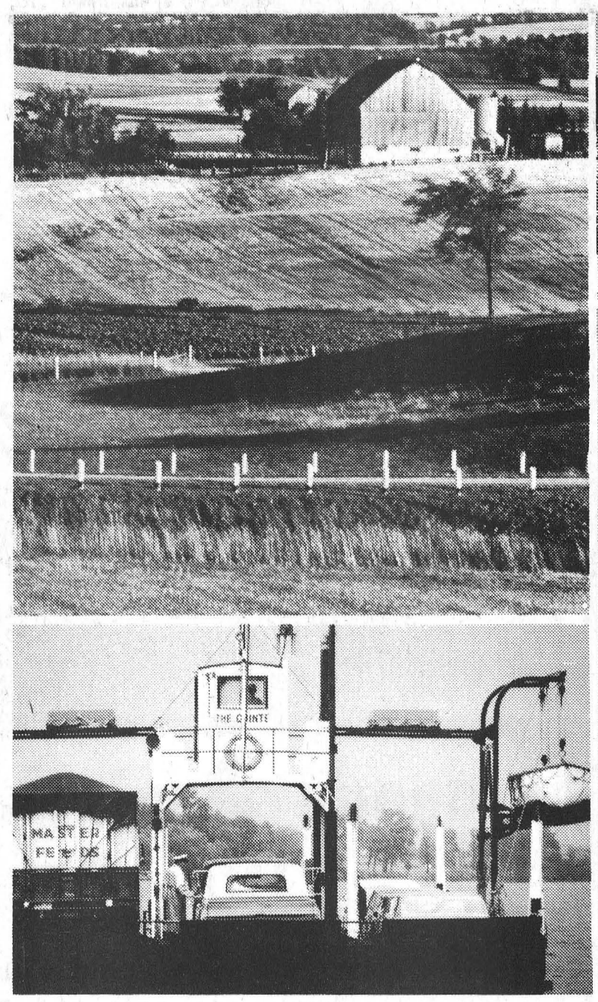



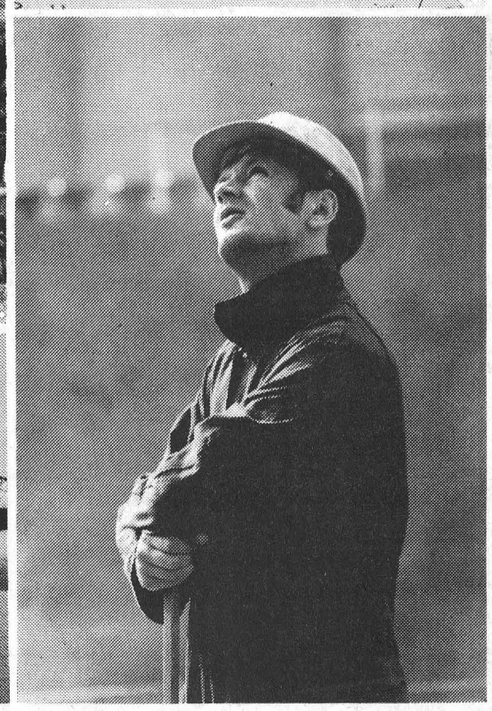

Ontario.
Is there any place you'd rather be?

Ontarians are the kind of people who wouldn't be here if there was any place better. We are people who came from a hundred lands and stayed to build. People with backbone and brawn and a hunger to succeed. Men and women who've created a standard of living in decades that other lands worked centuries to build. If we have a flaw it's our chronic modesty. Ontarians may be proud to be Ontarians and Canadians . . . they just seldom tell anyone. From an economic point of view that's wrong. The more people we have boosting Ontario and Canada the better it is. And we've got a lot to boost with. In the fight against pollution for example, Ontario has become a world leader. Everyone talks about pollution, we do something. More than a billion dollars has been invested to date to build water supply and sewage systems in dozens of communities throughout the province. We've got laws to prosecute industries that pollute the air and water; loans and grants to help industries that want to do something to stop it. We need a vigorous economy of course, to support these important programs. And, that's where you come in. Though our productivity has doubled in ten years and our incomes in twelve, Ontarians don't sit on their successes. There's a demanding decade ahead full of challenges and opportunities to make the quality of our lives better yet. To meet these challenges we've got to believe in ourselves. Which, when you think about it, isn't such a bad idea.

Everytime you boost Ontario . . . Ontario and Canada get a little stronger.

Government of Ontario (V) John Robarts, Prime Minister.

It's New! It's Different!



And it's ideal . . .
For you and for yours!
A combination treat and floral arrangement.

- For hospital shut-ins
- For home patients
- For anniversaries
- For birthdays
- or just to say "thank you"

For adults who are young at heart, and for children who like special surprises.

An attractive arrangement of flowers and candy beautifully arranged to please "A Very Special Someone."

Drop in or call us anytime

DURANT'S FLOWERS & GIFTS PH. 448-2060 CHESTERVILLE

GO CLASSIFIED

FOR SALE

4-BEDROOM HOUSE, modern kitchen, new bath, new furnace. Wall to wall carpeting. Located on Main Street East, Winchester.

LOTS FOR SALE — One 1-acre lot located on Ottawa Street, Winchester; Three lots with 100-ft. frontage on Ottawa Street, Winchester.

IN CHESTERVILLE, Spacious 2-storey 3-Bedroom Brick House, large living room with fireplace, dining room and den, 1½ bathroom, forced air heating, hardwood floors throughout; double garage.

NORTH OF CHESTERVILLE on paved road, 3-Bedroom House, with barn and 4 acres, bathroom, modern kitchen, large living room, dining room. Down payment $3.000.

NEAR MOREWOOD, on double lot, 3-Bedroom Ranch-style Bungalow, custom built, breezeway and attached garage. Ultra modern kitchen with dining area. This house has many extras and is built of the best materials available. Down payment $6,500.

W. C. MacDONALD, Broker - 774-2331
Winchester, Ontario
Ann VanSleuwen - 774-2022

WANTED

WANTED — Wrecked snowmobiles and late model cars and trucks, required for parts and resale. Apply Amell Auto Parts. Cornwall. Ontario. Phone 932-5603. 46tfc

WORK WANTED—Interior and Exterior Painting and Decorating. Free estimates. For further information call: Ken McLaren, Winchester. Phone 774-6632. 31-1-yr.-p.

WORK WANTED — Carpentery work wanted. Building repairs or concrete work. Phone 989-5647. Gerald St. Pierre, after 6 p.m. 23tfc

WANTED

WANTED—Holstein Herd, grade or registered, with Industrial Milk Quota. State number of cattle, pounds of butterfat and price. Contact F. C. McLennan. Lancaster, Ont. 26-27c

WANTED

WORK WANTED — Carpenter work wanted. Building repairs oor concrete work. Phone 989-5647, Gerald St. Pierre. 23tfc

WANTED—Will care for child in my home all day, or afternoon in your home. Doreen Summers. Tel. 774-2747. 27p

LOST — Black and White Hereford; cut in lower part of left ear. If found please call 774-5961. 27p

WORK WANTED—Lady wishes to do housework, by day. Tel. 774-5324. 27-30c

WANTED TO BUY—100 Open Pure Bred Holstein Heifers, all ages. Ralph Fawcett, R. R. 3, Winchester. Tel. 774-5710. 27p

TO RENT

FOR RENT— Larger farm house one mile from Winchester, on Highway. Garden. $60.00. Apply in writing to H-073, The Winchester Press, Winchester. 25tfc

FOR RENT—Two-Storey House. Village of Winchester, available not later than Nov. 15th. Call 774-2106 or 774-2637. 25tfc

TO RENT—Two bedroom heated Apartment, in Winchester. Occupancy November 1st. Tel. (days) 774-2005. (evenings) 774-2304. 27c

TO RENT—Half of double house in the Village of Winchester. Modernly equipped. Three bedrooms, newly decorated. Phone 774-2349 after 5 p.m. 26-27c

WANTED TO RENT—Urgent: 1 or 2-bedroom house or apartment. Furnished. Wanted December 1st, or before Dec. 15, in Winchester or area. Reply to Box J-07. 26-30c

FOR RENT — 3-Bedroom House on Clarence Street in Winchester; all modern conveniences; available last week in November. Phone 448-2332, Chesterville. 27-28c

FOR RENT—About 8 acres of fertile land ideal for corn. Wilfred Durant, Tel. 535-2221, Williamsburg. 27p

TO RENT

OFFICE SPACE TO RENT
Central, Village of Winchester
— Telephone —
WINCHESTER 774-2600
27-28c

TO RENT — Large 1-Bedroom Apartment on second floor. Heat and electricity supplied; date of occupancy arranged. Telephone Winchester 774-2600. 27-28c

IN MEMORIAMS

DUGDALE — In loving memory of a dear husband, father and grandfateher, Norman Dugdale, who passed away November 5, 1968.
Not just today, but every day.
In silence we remember.
—Wife Ida and family. 27p

THOMAS—In sad and loving memory of my dear brother Ivan Thomas, who passed away November 5th, 1966.
His life was earnest, his actions kind,
A generous hand and an active mind;
Anxious to please, loath to offend,
A loving brother and a faithful friend.
—Sister Sybil and George 27c

STILLSON — In loving memory of a dear brother and uncle, Harry Floyd Stillson, who died October 30th, 1968.
It's not the tears that are shed at the time
That tell of the hearts that are broken,
It's the lonesome tears in the after years
When a loved one's name is spoken.
—Always remembered by sister Lillian Colquhoun and family. 27p

REANEY—In loving memory of a dear mother, Bertha Reaney, who passed away November 4th, 1968.
The memories of bygone years,
My mother's love, my mother's tears;
The thought of all her constant care
Doth bring the answer to her prayer.
27p —Fern

CARDS OF THANKS

CARD OF THANKS—We wish to say 'thanks so much" to our relatives and friends for their wonderful cards, gifts, flowers and treats and to Dr. Barton and the nursing staff in the maternity ward of Winchester District Memorial Hospital. A very special thanks to Patsy Holmes.—David, Carol and Carrie Ann Bryan. 27p

IN MEMORIAMS

TUPPER—In loving memory of our father and grandfather, Howard Tupper, who passed away November 4th, 1962.
Not dead to us who loved him,
Not lost, but gone before;
He lives with us in memory,
And will forever more.
—Bill, Pat, Debbie and boys. 27c

WARREN—In loving memory of a dear wife, mother and grandmother, Pearl Warren, who died November 2nd, 1964.
In a quiet country graveyard
Where gentle breezes blow.
Lies one we loved so dearly
That we lost six years ago.
God gave us strength to bear it,
And courage to face the blow,
But what it meant to lose her
No one will ever know.
—Lovingly remembered by her husband and family. 27c

REANEY—In loving memory of a dear wife, Bertha Reaney, who passed away November 14, 1968.
Loving and kind in all her ways,
Upright and just to the end of her days;
Sincere and true in her heart and mind,
Beautiful memories she left behind.
27p —Henry

MEMORIAL GIFTS

Responding to requests, The Canadian Cancer Society has "In Memoriam" cards available from Mrs. Kay Beedie, or funeral parlors, for use at the time of bereavement of a friend or loved one. Such funds are used for research to find the ultimate cure of cancer. To make arrangements, telephone 774-2345. 39tfp

CARD OF THANKS—I would like to express my heartfelt thanks and appreciation to relatives, friends and neighbours for their acts of kindness and messages of sympathy during the sudden bereavement of my beloved brother, Miles. — Ethel Johnstone. 27p

CARD OF THANKS — Many thanks to all my friends, neighbours and relatives for their visits, flowers, cards and treats while I was a patient in Ottawa Civic Hospital. Both my parents and I greatly appreciated your thoughtfulness. — Ardith Summers. 27p

CARD OF THANKS—I wish to extend sincere thanks to my friends and relatives for their cards, gifts, flowers and visits to me while I was a patient in Winchester Memorial Hospital. Special thanks to Dr. Duane Justus and Dr. W. M. Byers, Rev. R. LeRoy, and nurses and staff on first floor. Thanks to all again.—Robert L. Barkley. 27p

CARD OF THANKS—We wish to express our sincere thanks to our relatives and friends for their many acts of kindness while mother was in the hospital; to the doctors, nurses and staff of the Winchester Hospital; and kindness shown to the family at the time of her passing. Special thanks to Rev. Rowley, the choir, and to all who sent flowers and donations to the Bible Society, Heart Foundation, the Cancer Fund and the local U.C.W.—The Cleland family. 27p

CARD OF THANKS—I wish to thank all those who were so kind to me during my recent stay in the Winchester District Memorial Hospital. The many flowers, cards and visits were greatly appreciated. Special thanks to Dr. Justus and Dr. Morrow and the nursing staff.—Audrey Wolski 27c

CARD OF THANKS—I would like to sincerely thank everyone who remembered me in any way while I was a patient in the Winchester Hospital, by your visits, telephone calls, cards and gifts, as well as your gifts of food to the family at home. A special thank you to Dr. Byers, Dr. D. W. Justus, the nursing and all hospital staff, and also to Vice and Craig Ltd. for their prompt ambulance service; to Rev. LeRoy and the other ministers for their visits and prayers, and to the Wesleyan Church and the W. M. S. To all of you my deepest appreciation.—Mrs. Clarence Deeks. 27p

CARD OF THANKS—We wish to express our heartfelt thanks and appreciation to relatives, friends and neighbours for their acts of kindness, floral tributes, donations to the Heart Fund. Bible Society, and messages of sympathy in the sudden bereavement of a beloved husband and father, Miles C. Johnstone. Special thanks to Rev. Slocomb for his comforting words; to Dr. Duane Justus for his prompt attention, and to Vice and Craig Funeral Home.—Eva Johnstone and family. 27p

AGROMATIC
Silo Unloaders - Bunk Feeders
All Barn Equipment
Poured Cement Silos
Call KEITH FAWCETT
PH. 989-5532 INKERMAN

APPLICATIONS ARE INVITED
For An Agricultural Workers Course

This course is designed to provide practical training for rural men who would like to upgrade their knowledge and skills in the care and management of all classes of livestock in order to become better equipped for full time employment on large farms in Ontario. The demand for skilled farm workers has in the past and is at the present time far in excess of the supply.

COURSE LOCATION: Kemptville College of Agricultural Technology.

COURSE DURATION: Ten weeks, 5 days a week commencing January 11, 1971

TRAINING ALLOWANCE: Students approved by ARDA and Canada Manpower will receive the normal training allowances.

Interested people who are willing to move into this area of employment anywhere in Ontario should contact the ARDA Branch, Ontario Department of Agriculture and Food, Kemptville, Ontario; the ARDA Branch, Ontario Department of Agriculture and Food, Box 655, 109 11th Street West, Cornwall, Ontario, or the nearest Canada Manpower Office.

NOTICE OF MEETING

The Stormont, Dundas and Glengarry County Board of Education will hold its Regular Meeting on

November 10th, 1970
AT 7:30 P.M. AT
NORTH DUNDAS DISTRICT HIGH SCHOOL
R. R. No. 3, Chesterville, Ontario

THE MEETING IS OPEN TO THE PUBLIC

D. N. SHUTTLEWORTH,
Secretary-Treasurer and
Business Administrator.

PLUMBING PROBLEMS?



CALL 774-2007
DURANT'S
Plumbing & Heating
WINCHESTER, ONTARIO

Harvey & Sheppard Reg'd.
WINCHESTER, ONTARIO
Accounting - Bookkeeping
Income Tax
BOX 310 PHONE 774-2738

KEN ROUSSON EXCAVATING
R.R. 1 -OSGOODE, ONTARIO
Sales, Service And Complete Installation Of Septic Tanks And Tile Beds
FOR FREE ESTIMATES
PH. 821-2685 OSGOODE

Welcome All Farmers!

TO CARL-DON'S EQUIPMENT
Farm Tractor Demonstration

This is your chance to try hydrostatic drive in tractors from 70-100 horsepower. Also see the 18" corn plow in action. You have to see it to believe it.

FRIDAY and SATURDAY NOVEMBER 6th & 7th
ON THE FARM OF NEIL WILLIAMS,
½ MILE NORTH OF WINCHESTER
ON HIGHWAY 31

HUNTERS' Sale



Come Where The Deals Are Plentiful "Pick & Choose"

1969 OLDSMOBILE
Cutlass 2-door hardtop, "8" automatic, P.S., P.B., radio buckets. Stock No. 7346A.
HUNTER'S SPECIAL
$2495.

1968 CHRYSLER
Newport 2-door hardtop, "8" automatic, P.S., P.B., radio. Stock No. 7363A.
HUNTER'S SPECIAL
$2025.

1968 CHEVROLET
Impala 2-door hardtop, "8" automatic, P.S., P.B., radio. Stock No. 1032.
HUNTER'S SPECIAL
$1801.

1966 DODGE
Polara 440, 4-door hardtop "8" automatic, radio. Stock No. 7260B.
HUNTER'S SPECIAL
$1013.

1962 CHRYSLER
Newport 4-door, "8" automatic, P.S., P.B., radio. Stock No. 7274B.
HUNTER'S SPECIAL
$311.

1965 DODGE
Polara 4-door "8" automatic P.S., radio. Stock No. 7347A
HUNTER'S SPECIAL
$476.

FREE **DRAW!**
Any purchase of a Used Car from us during this Sale entitles purchaser to A DRAW FOR A COMPACT 8 TRACK STEREO. Value $69.95. Sale ends November 30th, 1970.

HARVEST SALE WINNER
Mr. Rowat Jones, Winchester

BOYD'S AUTHORIZED Chrysler - Plymouth Fargo Truck Dealer
W. J. L. BOYD & SONS LTD.
WINCHESTER 774-2520 TELEPHONES Open Evenings until 9 p.m. OTTAWA 236-6505

7¾%
. . . and always cash on demand

Canada Savings Bonds
1970 / 1971

This Bond should be purchased with cash or on monthly savings plan, and ALL PREVIOUS Canada Savings Bonds should be exchanged for this one, with the exception of last year's series 24. Ask for details from our local Authorized Agent.

MRS. MARY E. KEYES
WINCHESTER SPRINGS
TELEPHONE 774-5855

JOHN GRAHAM & COMPANY LIMITED
100 SPARKS ST. OTTAWA TEL. 237-0590

Announcement

Leo's Livestock Exchange
WISHES TO ANNOUNCE THAT IT HAS TAKEN OVER THE OWNERSHIP AND OPERATION OF
HOLMES LIVESTOCK EXCHANGE

Effective November 10, 1970
The business after that date will be known as

WINCHESTER & DISTRICT
Livestock Auction

Sales times during November will remain unchanged.

On December 1 Sale time will be 12 NOON EACH TUESDAY starting with Dairy cows and followed by calves and beef. At this time all cattle will be required to be on the premises not later than 6 p.m.

AUCTIONEER: KEN McNEELY
SALES MANAGER DEL SPRATT

Serving you better with Sale Barns at
• GREELY • EMBRUN • WINCHESTER

smart people are **want-ad minded!**

SAVE
ON THESE
FOOD SPECIALS

Grapefruit, Indian River 6-49c
Mixed Cookies 2 lbs. 79c
Carrots, 2-lb. cello 15c
Cauliflower, large white heads 29c
Fresh Cheese, lb. 63c
White Cooking Beans, 2 lbs. 33c
Rise 'n Shine Orange Crystals 5 for 98c
Giant Tide 99c
Glory Rug Cleaner 1.79

BEST MEAT BUYS

Cocked Ham, lb. 1.25
Campfire Bacon, lb. 73c
Smoked Picnics, lb. 45c
Ground Chuck, lb. 79c
Lean Boneless Stew, lb. 79c
Boneless Shoulder Roast Beef, lb. 79c
Hamburg, lb. 59c
Bulk Wieners, lb. 39c
Bologna, lb. 39c
Sliced Shoulder Pork, lb. 53c

MacPHERSON & SUMMERS
COLD STORAGE 774-2613

CLASSIFIED ADS get action

FOR SALE

FOR SALE — Mason and Risch Piano, mahogany; also a Girl's 16" Bicycle. Tel. 821-2042. 27c

FOR SALE — Two Snow Tires, 735x14, as new. Mrs. Charles Cross, Tel. days 774-2415, after 5:30 774-3264. 27c

FOR SALE — Large Crib with mattress, $20.00. Also Children's Skates. Sizes 10, 11 and 1. Tel. 774-2844. 27p

SAUERKRAUT FOR SALE—Good quality, and ready to use. Please bring your own container. Mrs. James Kerr, R. R. 2, Mountain. Phone 989-5591. 27-28c

FOR SALE—Metz — well advertised at farm shows, well proven in this area — iodine teat dip; iodine detergent germicide; dairy acid cleanser. All purpose cleanser. Use a crock for soaking milkers. Many lines of preventative cattle medicines, also lice powder and rat and mouse killer. Harrison's General Store, Tel. 774-2730. Open 9 to 6 except Wednesday. Friday and Saturday, 9 to 9 p.m. Closed Thursday afternoons and evening. 27-28c

FOR SALE—No. 30 Cockshutt Tractor with live power take-off. All new rubber. For further information call 821-2118, Metcalfe. 27-28c

FOR SALE—New Idea 1-Row Corn Picker, 2 years old, excellent condition; also Pure Bred Leicester Rams, one 2-year-old, and Ram Lambs. Call Ian MacGregor 445-5776, or E. Burton 445-2823. 27-28p

FOR SALE—1967 Dodge Coronet 500 2-door hardtop, 8 cylinder, P.S., P.B., bucket seats, stick console, automatic, in good condition. Tel. Metcalfe 821-1769 after 6 p.m. 27-28p

FOR SALE—Finlay Vega Coal and Wood Cook Stove in good condition. Tel. 989-5272. 27-28c

FOR SALE—Skiis, 5'9" with Pyrolia step-in safety bindings. Used only 8 times. $32.00 complete. Tel. 774-3401. 27c

FOR SALE—1968 Chevelle, 2-door coach, 327, 4 speed. Phone 774-5204 after 5 p.m. 27c

FOR SALE — Pheasants, Ringneck, adult birds. Bolduc's Pheasantry, R. R. 3, Smiths Falls. Tel. 283-0986. 27p

FOR SALE — 1968 Volkswagen Deluxe, excellent mechanical condition; radio, heater. Used as commuter car; reasonably priced. Tel. 774-3335. 27c

FOR SALE — McIntosh Apples, good quality. Please bring containers. P. E. Berkley, Morrisburg, R. R. 1. Tel. 543-2469. 27p

OR SALE — Utility or Bar Stools, 28" high, chrome legs and orange tops of strong construction. Makes a very good Christmas gift. Supply limited. Wooden trays for sick or community clubs — knife, fork and spoon. Aluminum meat loaf or fruit and nut bread pans; pastry boards. Harrison's General Store Tel. 774-2730. Open: 9 to 6 p.m. except Wednesday; Friday and Saturday, 9 to 9 p.m. Closed Thursday afternoons and evening. 27-28c

FOR SALE—1 Wagner Carpet Sweeper (nearly new); 1 Quaker Oil Burner; 1 Chesterfield; 1 Set Electric Cow Clippers. All above articles in good condition. Arnold Hogaboam, Tel. 774-2018. 27p

FOR SALE

Musical Instruments

NEW CONN ORGANS and LESAGE PIANOS. Guitars and Amplifiers. Contact Roy Fawcott. Tel. 774-2205, Winchester. 26tfc

FOR SALE

Now in Stock — New and Used Lumber and Cement Blocks. All sizes available — package deal, bargains on quantities. 8 acres of savings and building materialls. Open daily 9 - 5 except Sunday.

MEYERS' LUMBER, HWY. 43 KEMPTVILLE, ONT. 15tfc

FOR SALE — Fresh Apple Juice and Apples. Phone 652-4089. Smyth's Orchard, Dundela, Ont. 21-31c

FOR SALE — Used combined Snowmobile and Boat Trailer. $135.00. Phone 774-2201 after 5 p.m. 23tfc

FOR SALE — Snowmobile Accessories, Suits, Helmets, Mitts, Boots, Goggles and Toques. Boa-Ski Snowmobiles. at Deeks' Auto Electric. Winchester. Tel. 774-2634. 24tfc

FOR SALE—Dump Truck, in excellent condition, low mileage. Equipped to draw 8 tons of loose grain. Box practically new. Apply to A. T. Allison and Sons, Inkerman. Phone 989-2818. 25-27c

FOR SALE—Late Model Used Underwood Typewriters (office machines). Like new condition. Special student offer. Would make perfect Christmas gifts. The Winchester Press, Tel. 774-2524. 26-27c

FOR SALE—Ford 3,000 Tractor, used under 200 hours; Nuffield 465, used about 700 hours; 3-Furrow Cockshutt, trip beam Plow, new, $350.00. Apply Ewart Carkner, Tel. 774-5204. 26-27c

FOR SALE—Hound Pups. Tel. 535-2677. 26-27c

FOR SALE—1962 Fairlane Motor, Transmission and Rear-end. Rebuilt motor only 2 weeks old. Asking price $75.00 for motor, or whole car for $150.00 including 2 new tires. Phone 535-2743 Williamsburg, or 535-2352. 26-28c

FOR SALE—Two only 18-Inch Single Speed Farm Fans, new, $59.95. One only 15-bus. Feed Cart, new. Reg. $139.95 for $99.95. Miller's Hardware, Avonmore. Tel. 346-5658. 26-27c

HOUSE AND LOT FOR SALE—Two storey, 3-bedroom Frame House, Village of Winchester, on corner lot. Modern conveniences. Phone 774-3064. 26-28c

FOR SALE—1962 Ford 500 two-ton with 12-ft. platform and full racks. 32,000 miles, excellent condition. Miller's Hardware, Avonmore. Tel. 346-5658 or 346-5457. 26-27c

FOR SALE—Hay for sale. Tel. 445-2981. 27-28c

CLASSIFIED ADVERTISING RATES

GENERAL CLASSIFIED—$1.00 minimum (25 words or less) .75 subsequent insertions. Otherwise .04 per word first insertion, .03 subsequent.

CARDS OF THANKS—$1.25 minimum (35 words or less). Otherwise 3½c per word.

IN MEMORIAMS—$1.50 minimum including four-line verse, .50 for each additional four lines (verse).

AUCTION SALES—$1.12 per column inch.

CLASSIFIED DISPLAY—$1.12 per column inch.

Deadline for Classifieds is 2 p.m. Tuesdays. Ph. 774-2524.

FOR SALE

FOR SALE — Walnut Vanity Dresser. Bench, Large Mirror, 6 Deep Drawers, 1 Jewellery Drawer, $25.00. Round Table and 4 Chairs, $25.00; 4 Card Table Chairs, red leatherette, $5.00; 54" Box Spring, clean, $15.00; Milk House Sink, $10.00; Pressure System, new motor, $20.00. All excellent condition. Phone Metcalfe 821-2928. 27p

FOR SALE—Speedwriter Typewriter, like new. Vinyl carrying case, grey enamel finish. Dica Type. Asking $40.00. Apply to Anne DeJong. Tel. 543-2386. 27-28c

FOR SALE — High-rise Bicycle, Pellet Gun, cal. 620; Race Car Set, and a Curling Game. Tel. 774-3146. 27c

MORE PROFIT FROM SAME ACREAGE!

When you plant Pride Hybrid corn you get extra yield and extra profit because you can select a Pride Hybrid that's best for your soil. For more facts about high Pride production call D. L. Berry and Sons Ltd., Winchester, 774-2522. 27c

FOR SALE—At Vernon, 1½-storey Frame Dwelling, modern conveniences. Low taxes. $10,500. Harold D. Poapst, Broker, Winchester. Tel. 774-2602, or Maurice D. Ross, Metcalfe, 821-2362. 27c

HENS FOR SALE — 40c each, weighing 4 to 4½ lbs., dressed. Apply to Ben Bennis, Newington. Tel. 984-2089. 27-28c

FOR SALE — 1967 Mustang, green, 390 engine, manual shift, in good condition. Apply to Wilson's Motors, Kemptville. Phone 258-3461. 27-28c

FOR SALE—New, Steel Garage Doors, double width, 14½x7, $120.00. Tel. 821-2201. 27-28c

NOTICES

NOTICE

Re: Tenders for Management & Operation of East Osgoode Community Centre

Sealed tenders will be received by the undersigned until 8:00 o'clock p.m. (E.S.T.) Saturday, November 14th, 1970, for a Caretaker at the Community Centre.

Manager will be required from December 1, 1970 to December 1, 1971, to handle administrative duties, to make ice and maintain it in good order, to attend to the heating, cleaning and such other duties as may be required. For complete particulars contact the Secretary.

Lowest or any tender not necessarily accepted.

CECIL M. REANEY
Secretary.
27-28c

CLERK'S NOTICE OF FIRST POSTING OF VOTERS' LIST
1970

For the Municipality of the Village of Winchester in the County of Dundas

Notice is hereby given that I have complied with Section 9 of The Voters' List Act and that I have posted up at my office in the Town Hall, Winchester, on the 2nd day of November, 1970, the list of all persons entitled to vote in the municipality at municipal elections and that such list remains there for inspection.

And I hereby call upon all voters to take immediate proceedings to have any errors or omissions corrected according to law, the last day for appeal being November 16th, 1970.

R. W. ANNABLE, Clerk.
Village of Winchester
27-28c

NOTICES

CLERK'S NOTICE OF FIRST POSTING OF 1970 VOTERS' LIST

Township of Williamsburg

Notice is hereby given that I have complied with Section 9 of the Voters' List Act and that I have posted up in my office at Williamsburg, Ontario on the 31st day of October, 1970, a list of all persons entitled to vote in the said municipality at Municipal Elections, and that the list remains there for inspection.

And I hereby call upon all voters to take immediate proceedings to have any errors or omissions corrected according to law, the last day for appeals being the 14th day of November, 1970.

KEITH SCHELL, Clerk-Treas.
Williamsburg, Ontario.
27c

CLERK'S NOTICE OF FIRST POSTING OF 1970 VOTERS' LIST

Township of Matilda
County of Dundas

Notice is hereby given that I have complied with Section 9 of the Voters' List Act and that I have posted at the Brinston Post Office and the Elementary Schools in the Township on the 30th day of October, 1970, the list of all persons entitled to vote in the municipality at municipal elections, and that such list remains there for inspection. And I hereby call upon all voters to take immediate proceedings to have any errors or omissions corrected according to law, the last day for appeals being the 14th day of November, 1970.

Dated this 30th day of October, 1970.

DOROTHY LOCKE, Clerk.
Township of Matilda.
27c

CLERK'S NOTICE OF FIRST POSTING OF VOTERS' LIST, 1970

Township of Osgoode

Notice is hereby given that I have complied with Section 9 of the Voters' List Act and that I have posted up in my office at Metcalfe, Ontario on the 23rd day of October, 1970, a list of all persons entitled to vote in the said municipality at Municipal Elections, and that the list remains there for inspection. And I hereby call upon all voters to take immediate proceedings to have any errors or omissions corrected according to law, the last day for appeals being the 9th day of November 1970.

FRED WILSON, Clerk,
Township of Osgoode.
27c

NOMINATIONS

S. D. & G. County Board of Education

Nomination Meeting for Zone Two of the Stormont, Dundas and Glengarry Board of Education to nominate Candidates by Public School Electors for the Township of Winchester, Villages of Winchester and Chesterville, will be held in the Township Building on Monday, November 23rd, 1970, at the hour of 7:30 p.m. to 8:30 p.m.

Roman Catholic Separate School Board

Nominations for One Trustee for County Roman Catholic Separate School Board for Dundas County. Village of Finch, the Townships of Finch, Osnabruck and Roxborough in the County of Stormont, will be held in the Community Hall, Berwick, on Monday, November 23rd, 1970, at the hour of 10:00 a.m. to 11:00 a.m.

S. D. & G. Separate School Electors

Nominations to elect a Trustee by Separate School Electors to the Divisional Board for Stormont and Dundas will be held in the Township Hall, Cornwall, Ontario, on November 23rd, 1970, at 3:30 p.m.

RAYMOND ANNABLE, D.R.O.,
Village of Winchester
27-28c

NOTICE

Re: Tenders for Restaurant Concession in East Osgoode Memorial Community Centre.

Sealed tenders will be received by the undersigned until 8:00 o'clock p.m. (E.S.T.) Saturday, November 14th, 1970, for the Restaurant Concession in the Community Centre, for the 12 months, December 1st, 1970, to December 1, 1971.

It is pointed out that the successful applicant will be required to provide the equipment necessary, to properly operate the business. This would include such items as refrigerator, soft drink cooler, gas stove, etc. The committee is restricting the use of electrical appliances, however special arrangements can be made with the committee if the applicant wishes to use electricity for cooking. The successful applicant will be required to sign a one-year contract. Highest or any tender not necessarily accepted.

CECIL M. REANEY
Secretary.
27-28c

NOTICES

NOTICE

We now offer a Trucking Service for Custom Slaughtering Mondays only until further notice. Please contact John Francis. Phone Iroquois 652-4630. We slaughter Pork on Mondays and Beef on Tuesdays at Earl's Meats, Chesterville. Tel. 448-2324. 15tfc

NOTICE

Be sure to see **Lynn Dowser** for the best deals in New and Used Cars and Trucks.

Ray McCaffrey Automobiles Ltd. Chevrolet, Oldsmobile Dealer
STITTSVILLE, ONT.
Tel. 836-1271 or Metcalfe 821-2236 51tfc

NOTICE TO CREDITORS AND OTHERS

TAKE NOTICE that all persons having claims against the Estate of JOHN MacDOUGALL CUMMING, late of the Township of Russell, in the County of Russell, Retired Farmer, who died on or about the 21st day of December, 1961, are hereby notified to file proof of their claims with the undersigned on or before the 19th day of November, 1970, after which date the undersigned will distribute the Estate of the said deceased with reference only to the claims of which he will then have had notice.

DATED at Winchester this 27th day of October, 1970.

DOUGALL A. CUMMING, Esq.,
Russell, Ontario.
Administrator.

By his solicitors.
CASS & CASS,
Winchester, Ontario.
26-28c

NOTICES

NOTICE

We are authorized Datsun Dealers and carry all models in stock.
Bogart Motor Sales Ltd.
Chesterville. Tel. 448-2488
26-28c

NOTICE

The Big Wheel Antique Shop
Maxville, Ontario
"Home of the Highland Games"
Pine and Glass Antiques
Open 7 Days a Week
R. LEBEAU, Prop.
26-32p

PERSONAL—Hygienic Supplies (Rubber Goods) mailed postpaid in plain, sealed envelopes with price list. Six samples, 25c; 24 samples, $1.00. Mail-Order Dept. M-57, Nov.-Rubber, Co. Box 91, Hamilton, Ontario.

SINGER

Our Representative, Chris Pappas, will be in Winchester every Monday at Fabrics Unlimited. Sales, Repairs, Rentals. Used machines from $19.95, new machines from $79.95. Call: Winchester 774-2207, Ottawa 731-3512. 42tfc

NOTICES

NEED A COPY — of Licences, Stock Sheets, Annual Returns, Extraction from Books, Documents, Diplomas, etc.? You may get them at our Department of Transport Office for Vehicle Plates and Permits — 9 to 5; Wednesdays and Saturdays — 9 to 12.

Harry L. Flora, Tel. 774-2808
52tfc

Vice & Craig Ltd.
FUNERAL HOMES
METCALFE, WINCHESTER AND CHESTERVILLE
774-2120
one convenient phone number serves all three locations
Ambulance Service

HALL OF CARDS
- GIFTS -
CORNWALL

ALLAN ENNIS
Excavating Contractor
FOR ALL TYPES OF EXCAVATION
TEL. 774-2308
If No Answer, Call 774-5213
WINCHESTER, ONT.
3tfc

Rental . . .
Truck — Back Hoe
Front End Loader
And Supply . . .
Sand—Gravel—Fill
Weeping Bed Stone
Septic Tank Installations
Fred Woods
Mountain, Ontario
Tel. 989-5789

RENTAL-
Back Hoe And Front End Loader
AND SUPPLY -
SAND - GRAVEL - FILL
WEEPING BED STONE
SEPTIC TANK INSTALLATIONS
Colin Campbell
821-2173
Metcalfe, Ont.

Sullivan Bros.
GENERAL CONTRACTORS
- HOUSE FOUNDATIONS
- BUILDING MOVERS
- AIR COMPRESSORS
- CRUSHED ROAD GRAVEL
- CRUSHED CEMENT GRAVEL
- FILL; SAND; TOP SOIL

Phone Chesterville
448-2660

LORNE ACRES
PATZ FARM EQUIPMENT
WINCHESTER - 774-2643
PATZ ● Barn Cleaners ● Silo Unloaders ● Cattle Feeding Systems
PEDLAR & BEATTY Barn Equipment
HALLMAN SILOS ● Standard and Heavy Stave ● Poured ● Silage Distributors
FARM ● Plumbing Supplies ● Hardware



WINCHESTER CONSTRUCTION
COMMERCIAL and RESIDENTIAL
ALTERATIONS and BARNS
TED WICHERS
Winchester Springs
Ph. 774-5765

NOTICE OF MEETING
The Stormont, Dundas and Glengarry County Board of Education will hold its regular meeting to deal with elementary school matters only on
NOVEMBER 17, 1970
AT 7:30 P.M. AT
INKERMAN PUBLIC SCHOOL
Inkerman, Ontario
The Meeting Is Open To The Public
D. N. SHUTTLEWORTH,
Secretary-Treasurer and
Business Administrator.

FOR SALE
Used Cars & Trucks
New Cars Available
Prices Right
HUGH SLATER
Winchester, Ont.
Ph. 774-2118

ROSS McCONNELL
MONUMENTS
(Successor to L. D. Wells)
OPEN EVENINGS AND WEEK-ENDS
Visit Our Shop
Ottawa St. - WINCHESTER
or Tel. 774-3349

GERALD MORRIS
Real Estate Broker
METCALFE, ONTARIO
Tel. 821-2042

FOR RENT—Three-bedroom, Morewood Village home, hot and cold water, no bathroom. $60 monthly.

FOR SALE—Winchester double home. Queen Street. Good condition, large lot, frame home, garage, 3 bedrooms one side, 2 bedrooms on other. Gas furnace. Full price $15,000.

FOR SALE—Winchester, Alexander Street, 4-bedroom, 2-storey comfortable frame home. New furnace, bathroom. Full price $9,000. $5,000 down, 8% Mortgage, $100 monthly.

WANTED
DEAD OR ALIVE
I will pick up your dead cattle for the best prices. 24-hour service.
Call Collect
GERARD HEBERT
Phone Crysler 987-5364
or
Chesterville 448-2612
Lic. No. 247-C-70

SNOWMOBILE DEALERS
Earn extra dollars with Scorpion! Become associated with one of the industry's largest organizations. Scorpion wants you, if you are an aggressive retailer or individual interested in earning extra dollars with one of today's most talked about and admired snowmobiles. Enjoy the benefits of central warehousing, advertising support and full line merchandising. Write:
SCORPION
c/o H. L. TURNER LIMITED
Blenheim, Ontario
27-28p

PLUMBING and HEATING
REPAIRS·ALTERATIONS·INSTALLATIONS
Call us now
FOR FREE ESTIMATES
- NO OBLIGATION -
LEE WOODS
R.R. NO. 2, MOUNTAIN
PHONE 989-5721

WORK WANTED
Front End Loader
Custom Work
LOADING AND SPREADING MANURE
PLOUGHING & DISCING
GENERAL TRACTOR JOBS
Phone After 5 p.m.
Stewart Declare, S. Mountain
989-5680
Keith Robinson, Mountain
989-6010

ATTENTION
FARMERS
You will receive the best prices for your dead, sick and disabled cows and horses. We have no collectors, you deal directly with us. You have added benefits of the money usually paid to collectors.
24 hr. service - 7 days a week
Call Collect to:
HERB LOUCKS
Winchester. Tel. 774-5256
or
GUY MACHABEE
Crysler. Tel. 987-2818
Collector's Lic. No. 182-C-69
Receiving Plant, St. Albert
134-RP-69

PROFESSIONAL DIRECTORY

GRAHAM L. CASSELMAN
C. L. U.
Crown Life Insurance
Group Insurance - Pension Plan
Phone 774-3104 Winchester

BICCUM AND McINTOSH LTD.
- General Insurance
- Real Estate

WINCHESTER - Ph. 774-2410
CHESTERVILLE - Ph. 448-2854
S. MOUNTAIN - Ph. 989-2157
H. E. Biccum - Ph. 774-3233
J. R. McIntosh - Ph. 774-2142
C. Crowder - Ph. 989-2157
Al. Scott - Ph. 774-2608

MONUMENTS
Where you Buy the Best for Less
Satisfaction Guaranteed
No. 1 Granite Only
Cemetery Lettering
DWIGHT H. CROWDER
Phone 535-2683 Williamsburg

RAY'S WROUGHT IRON
Manufacturer — Sales
Railings & Awnings
FREE ESTIMATES
Call 774-3025 After 5:00 p.m.
R. R. VanNoy, Prop.
Winchester, Ontario

SUMMERS INSURANCE SERVICE
TELEPHONE 774-2515
A Complete Insurance Service for all lines of Fire and Casualty Insurance.

FLOORING SERVICE
Sanding Old and New Floors
Wall and Floor Tiles
Carpeting
Established 1947
H. A. HARPER
Brockville, R. R. 4
Telephone 342-1323
23tfc

ROCK OF AGES
Look for this seal. It's your guarantee of permanence.
J. L. KINKAID
Morrisburg
Phone KI 3-3184
FAMILY MONUMENTS
Authorized Dealer
"Cemetery Lettering"

THE ROYAL CANADIAN LEGION
Branch 108, Winchester
Meets on the Fourth Monday of each month in the Legion Hall, Winchester, at 8:30 p.m.
All War Veterans Welcome
J. O. McCONNELL, President
ROY HOLMES, Secretary
Hall Rentals, R. McCONNELL
ARCHIE RICE, Treas.

H. W. Algate, R.O.
OPTOMETRIST
Opens Office again in new location for the Practice of Optometry in
Chesterville Community Hall
Thursdays—by appointment only
Tel. P. J. Gilroy's 448-2807

Fred S. Coons
INSURANCE
For Prompt Service Call
CHESTERVILLE Ph. 448-2398

MELDRUM and JOHNSTON
Ontario Land Surveyors
W. J. JOHNSTON, O.L.S.
Tel. 774-2414 P.O. Box 394
Henderson Crescent
WINCHESTER, ONTARIO

HENDERSON LODGE NO. 383
A.F. & A.M., WINCHESTER
Meets in the Masonic Temple on the Second Thursday of each month at 8:00 p.m.
Visiting Brethren Welcome
George Hanes, Wor.M.
Dr. W. A. Sherwood, Sec'y

Life Insurance
District Representative Of
The Mutual Life Assurance Company Of Canada
LYALL M. CROWDER
South Mountain, Ontario
Telephone 989-2154

Alex Scott
Representative
REAL ESTATE
Member Central St. Lawrence Real Estate Board
Gordon W. Thom, Morrisburg
Real Estate Broker
Office 543-2133 - Home 652-4167

Harold D. Poapst
INSURANCE
REAL ESTATE BROKER
All Classes Of Insurance including LIFE
PHONE 774-2602 WINCHESTER

S. EARL FREELAND, C.L.U.
The Manufacturers' Life Insurance Company
Suite 403, Victoria Building
140 Wellington St., OTTAWA
Telephones: Office CE 2-3507
Res. Winchester 774-2334

R. BRYSON PATTERSON
OPTOMETRIST
Office Hours: 9 - 12 — 1 - 5
Closed All Day Wednesday
For appointments Ph. 258-2274
Prescott Street, Kemptville

CORNWALL - OTTAWA - MORRISBURG
MacLEOD, COMRIE & CO.
CHARTERED ACCOUNTANTS
Licensed Trustees in Bankruptcy
Cornwall 932-3613
Morrisburg 543-2935

THORNE, GUNN, HELLIWELL & CHRISTENSON
Arthur A. Crawley & Co.
SUITE 400, CONGILL BUILDING
275 SLATER STREET, OTTAWA
TELEPHONE 233-7715
Chartered Accountants
Other Offices in Centres Across Canada and in the Caribbean Area.



DOWN THE ALLEYS

Winchester

The following are the bowling results for the week ending October 24, 1970.

Fireside Men's Bowling League
High Single - R. Billings.
High Cross - C. Warren.
Over 600 - C. Warren - 716; R. Billings - 680; J. Plummer - 633; Francis VanWylick - 693; Lloyd Guy - 634; Keith Guy - 619.

Gay Twenties (Vernon) Mixed League
High Cross - Frank Acres - 690 (260).
High Single - Larry Sayant - 243.
Over 550 - Marg Dalgleish - 642; Larry Sayant - 619; Ron Goodwin - 619; Milton Robinson - 590; Stuart Dalgleish - 588; Ches Grubb - 582.

Community Mixed Bowling League
High Cross - Marcel Soucie - 656.
High Single - Mary Levere - 262.
Over 500 - Cliff Warren - 522. Ernest Barkley - 537; Russ Bell - 557; Janet Holmes - 548; Alma Douglas - 531.

Wednesday Night Ladies (Happy Gang) Bowling League
High Cross - Edith McDiarmid - 572 (229).
High Single - Muriel Levere - 209.
Over 500 - Edith McDiarmid - 572; Ada Strader - 514.

Thursday Night (Glamour Girl) Bowling League
High Cross - Marion Carkner - 560.
High Single - Joan Meek - 214.
Over 500 - Alma Douglas - 528; Joan Meek, 549; Janet Holmes - 550; Sandra Casselman - 558; Margaret Graves - 510; Joyce Angus - 540.

WEEK ENDING OCTOBER 31, 1970

Fireside Mens' Bowling League.
High Cross - 822 - Lloyd Guy.
High Single - 288 - Lloyd Guy.
Over 600 - M. Soucie - 665; Frank Bailey - 633; Lloyd Guy - 822; Russ Bell - 644.

Gay Twenties (Vernon) Mixed League.
High Cross - Marg Dalgleish - 747 (291).
High Single - Stuart Dalgleish - 331.
Over 500 - Ches Grubb - 640; Daisy Robinson - 640; Stuart Dalgleish - 632; Frank Acres - 622; Larry Sayant - 621; Ron Goodwin - 570.

Community Mixed Bowling.
High Cross - Cliff Warren - 672.
High Single - Cliff Warren - 240.
550 Club - Al McRoberts - 621; Cliff Warren - 672.

Wednesday Night Ladies (Happy Gang) Bowling League.
High Cross - Edith McDiarmid - 613 (281).
High Single - Muriel Levere - 195.
Thursday Night (Glamour Girls) Bowling League.
High Cross - Joyce Angus - 605.
High Single - Sandra Casselman - 223.
Over 500 - Joyce Angus - 605; Sandra Casselman - 576; Janet Holmes - 531; Cheryl James - 520.

South Mountain

Doug Boyd was top bowler at the South Mountain lanes last week. Doug rolled the best single, 294 and combined this with a 200 and a 230 to score the highest cross of 724.

Others scoring well over 500 included, Marion Graham - 714; Lyle Simzer - 711; Dale Boyd - 690; Cliff Ace - 686; Gord Richardson - 647; Denzil Allen - 637; George Imrie - 604; Malcolm Graham - 600; Sherman Crowder - 584; Jim Scott - 570 and Linda Crowder - 559.

Popular Couple Honoured On 25th Anniversary

Howard Summers, well known Winchester Insurance broker and his wife were honoured last week on the occasion of their 25th wedding anniversary.

Mr. Summers and his wife, the former Olive Guy, were married November 1st, 1945, at the home of the bride's parents, the late Mr. and Mrs. Kenneth Guy, of Mountain.

The anniversary party, arranged by members of the family, was at Winchester Curling Club last Friday night and the couple were presented with a 4-piece silver tea service and a beautifully designed guest book.

An appropriately decorated two-tier wedding cake centred the table and some sixty guests brought greetings and good wishes.

Mr. and Mrs. Summers have three daughters: Elaine, a Bell Canada employee; Ardith, a teacher with Carleton Board of Education and Darlene, a Grade 6 pupil at Winchester Public School.

"Lazy Daisies"

The fifth meeting of Dalmeny 4-H 'Lazy Daisies' was held at the home of Janice and Beth McDiarmid, will all members in attendance.

Club leaders are Mrs. Harold Ferguson and Carol Ferguson and the girls this year are learning embroidery.

To date, according to Press Reporter Sheryl McDiarmid, the girls have learned the blanket stitch, three variations of the feather stitch, lazy daisy stitch, chain stitch, fly stitch and the Roman stitch.

This year's executive includes President, Wendy McDiarmid, Vice-President, Janice McDiarmid; Secretary, Heather Fisher and Press Reporter, Sheryl.

Tired of the tube? Try a Sunday afternoon movie at The Winchester Theatre.

PLAN AHEAD

to attend the coming events at

Morrisburg Legion

OCT. 31—Pub Night with Del and Rog (costume or otherwise)
NOV. 7—Pub Night with Del and Rog
NOV. 14—Dance to Charlie James and his Orchestra
NOV. 21—To be announced.
NOV. 28—Dance to Charlie James and his Orchestra
DEC. 5—
DEC. 12—Dance to Charlie James and his Orchestra
DEC. 19--

CUT THIS OUT AND KEEP FOR HANDY REFERENCE

26-27c

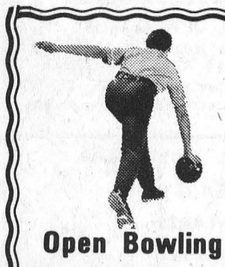

Open Bowling Now Available

Bowlers who have not joined a league and would like to, contact Sutton's Alleys for information.

SUTTON'S

MAIN CORNER COFFEE SHOP and BOWLING LANES
PHONE 774-2809
WINCHESTER

Winchester Juniors Drop Opener To Alexandria, Metcalfe Over Maxville

St. Lawrence Junior 'B' hockey schedule opened last Sunday when Winchester played at Alexandria and Metcalfe visited Maxville.

Despite a two-goal effort by Bob McClintock, Winchester dropped a 5 to 2 decision to the Alexandria boys, while Metcalfe skated to an easy 6-0 victory over Maxville.

No statistics were made available by Winchester but Irwin Sunstrum, reporting from Metcalfe, listed Metcalfe marksmen as Bob Woods with 2; Geof Cochrane, Denis Ouellette, Ken Kelly and Rupert McDonald with one each. Metcalfe outshot their opposition 49 to 23.

Both teams are in action again tomorrow night (Friday) when Winchester travels to Maxville and Metcalfe hosts Alexandria. Game time at Metcalfe is 8:00 p.m.

Fans will have an opportunity to see both local teams in action Sunday when they meet at Metcalfe arena. This is a Winchester home game and starting time is 2:00 p.m.

Check Firearms

O.P.P. Warns Hunters

You would think that checking guns for safe, useable condition would be the first thing a person would do when planning a hunting trip, yet every year hunters are killed and maimed for life because they were using defective firearms.

Before using a gun be sure the action closes properly and that the barrel is clean and unobstructed. Never put the muzzle of a gun in soft earth or snow; the result could be a burst barrel on your next shot.

One situation where imagination and wishful thinking has no place, is in the bush with a gun in your hand. Never release the safety catch until you make positive identification and can see the complete outline of the game you are hunting.

'I thought it looked like a deer,' is a mighty poor excuse for killing a human being or maiming him for life.

Ontario Provincial Police in Dundas County patrolled 11,480 miles while working 974 hours. During this time officers laid 61 charges while issuing 63 warnings.

Officers from Morrisburg Detachment investigated 1 theft and 32 miscellaneous complaints. Eight persons were charged under the Liquor Control Act of Ontario while 5 others were charged with 'Wilfull Damage'. These persons were arrested and charged with impaired driving.

Area highways were busy with officers investigating 7 property damage accidents and 1 personal injury accident in which 2 persons received minor injuries. Three of the property damage accidents were as a result of deer being struck by cars.

Provincial Court was busy last week with officers spending 18 hours in court while registering 127 convictions.

Traction Mat To The Rescue

A new invention reported in Canadian Automotive Trade magazine promises to do away with the bother of installing snow tires in winter.

The inventor has devised a traction system designed to be mounted on the rear axles. It can be flipped down to provide instant traction in snow or on ice wherever an assist is needed, then it flips up and out of sight the moment the car is in motion.

Comments Ed Belitsky, C.A.T. editor: 'Sounds great for those deep winters one experiences in Quebec and the Prairies. It should prove convenient also to any suburban commuter who needs snow tires for only a half-mile or so to reach the highway where such tires prove noisy and erratic at high speeds. It should also save millions of dollars of asphalt surfacing which is said to undergo considerable scoring and wear from studded tires.'

Adds Belitsky: all the inventor -- Rene E. Cailyer of Montreal -- needs is an offer from some manufacturer willing to give his built-in traction mat a try.

WINE AND CHEESE PARTY

SPONSORED BY
METCALFE AND DISTRICT LIONS CLUB
EAST OSGOODE MEMORIAL
COMMUNITY CENTRE AT METCALFE
Friday, Nov. 6th - 9:00 p.m.
An Evening of Fun - Everybody Welcome
Only $5.00 a Couple
(NO ADDITIONAL COST)
TICKETS AVAILABLE AT — PORTEOUS' IGA, DOMINION GARAGE; ROYAL BANK, METCALFE; METCALFE SERVICE CENTRE; SHORTT'S REFRIGERATION; STAN HICKS INSURANCE; SMYGWATY'S ROADSIDE MARKET; MacLAURIN'S STORE, OR ANY LION MEMBER.



In Time For The
BIG GAMES
PHILCO Ford
1971 MODEL

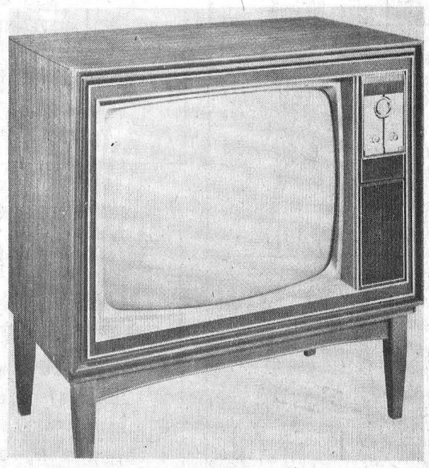

25" COLOUR TV

* Super Bright Picture Tube
* Solid State Signal System

Exciting, life-like color straight from the studio or lot, in all the vivid imagery and fine detail of the actual scene. You get all this and so much more on this bright, 25-inch screen. The answer to this incredible fidelity lies in Philco's advanced engineering. 26,000 volts of picture power back up the picture. Automatic color-lock degausses and an advanced color demodulator brings the image through true and steady.

SPECIAL PRICE
$559.00

Philco 25C119WA Color TV - 25"

BLACK'S TV AND APPLIANCES
PH. 535-2561 WILLIAMSBURG

Calendar of Events

AGE OF AQUARIUS BAZAAR
You are invited to The Age Of Aquarius Bazaar at Hallville Public School Auditorium on Friday, November 6th, 1970, at 8:15 p.m. Sponsored by the Zodiac Jewels (Hallville UCW). 26-27c

TEEN TWENTY DANCE AT IROQUOIS
The Knox P.Y.P.S. will sponsor a Teen Twenty Dance in Iroquois Civic Centre Auditorium, Tuesday, November 10th, from 9 to 12 midnight and featuring the Rock and Roll Group "Ulysses" of Ottawa. Admission $1.50. Remember, no school next day! 27c

60th ANNIVERSARY
Mr. and Mrs. George D. Merkley extend an invitation to relatives and friends to help them celebrate their 60th Wedding Anniversary on Monday afternoon and evening, November 9, from 2 to 4 and 7 to 10 at their home, R. R 1, Winchester. No gifts please. 27p

SEAWAY COMMUNITY SERVICES MEETING , NOV. 5
A Public Meeting of the Seaway Community Services organization will be held in St. Mary's School, Morrisburg, Thursday, November 5th, at 8 p.m. Refreshments will be served following a presentation of plans for the future. 27c

RUMMAGE SALES AT BRINSTON
Rummage Sale in Brinston every Saturday, from 9 to 6, until all stock sold at Variety Store. Bargains on Blankets, Dishes, Used Clothing, Hardware, etc. 27-29c

NDDHS CONCERT BAND
The N.D.D.H.S. Concert Band will open its 1970-71 season this Friday evening in the School Auditorium, commencing at 8:15 p.m. Everyone is invited. 27c

VACANCY AT DUNDAS NURSING HOME
A vacancy exists at the Dundas Nursing Home for an elderly woman. Please phone Morrisburg 543-2335 for further information. 27c

EXHIBITION HOCKEY
Embrun Panthers vs. Morrisburg Combines at Morrisburg Arena on Friday, November 6th, 8:30 p.m. 27p

HOSPIITAL AUXILIARY MEETING
The next regular meeting of the Winchester District Memorial Hospital Auxiliary will be held in the Hospital Board Room, Winchester, on Thursday, November 5th, at 8 p.m. Your attendance at this meeting is urgently requested.
Mrs. Don Carlyle, Sec'y. 27p

AT MORRISBURG LEGION
Welcome old and new friends at "Pub Night" every Saturday at 8:30 p.m. at the Canadian Legion, Morrisburg. Entertainment by Del and Rog. 23tfc

25th ANNIVERSARY
A Reception to honour Mr. and Mrs. George McIntosh of Winchester Springs will be held on Saturday evening, November 14 at Chesterville Legion Hall. Everyone welcome. 27p

DANCE AT MORRISBURG
At the Royal Canadian Legion, Colin Street, Morrisburg, Saturday, November 7th, 1970, 8:30 p.m. to 1:00 a.m. Non-members welcome. Music by "The Versatiles." 27c

VICTORY DANCE
The Winchester Town Fastball League will hold their Victory Dance on Saturday, November 7th, at the Chesterville Community Hall. Music by the "Court In Session." Tickets $3.00 a couple. Refreshments. Door prizes. 26-27c

SERVICES OF REMEMBRANCE
Services in solemn remembrance of the fallen will be held on Sunday, November 8th, 1970 in Elma United Church at 9:45 a.m.; Williamsburg United Church at 11:00 a.m.; and in Trinity United Church, Colquhoun, at 2:00 p.m. Lest we forget! 27c

25th ANNIVERSARY
On the occasion of their 25th Wedding Anniversary, Mr. and Mrs. Gerald Harper (nee Audrey Casselman) will be pleased to welcome friends, relatives and neighbours at their residence, Ottawa Street, Winchester, on Sunday, November 8th from 2 to 5 in the afternoon. 27p

BIBLE SOCIETY ANNUAL MEETING
The Annual Meeting of the Canadian Bible Society will be held in the Winchester Presbyterian Church on November 10th at 8 p.m. An interesting film will also be shown.
Doreen Larocque, Sec.-Treas. 27p

HULBERT UNITED CHURCH ANNIVERSARY SERVICES
The 87th Anniversary Services of Hulbert United Church will be held on Sunday, November 15th, at 11 a.m. and 8 p.m. The guest speaker at both services will be Rev. Brian W. Gee, B.A., B.D., from Iroquois United Church. The Hulbert Junior Choir will bring the anthem at the morning service. Mr. Thomas Gill from Cardinal will be the special soloist. At the evening service the Hobin Family from Ottawa will bring special singing and instrumental numbers. Don't miss this very talented family who brings the gospel in song and music.
The Anniversary Turkey Supper will be held on Wednesday, November 18th, at 5.30 p.m. 27-28c

JUNIOR "B" HOCKEY
EAST OSGOODE MEMORIAL
COMMUNITY CENTRE
AT METCALFE
SUNDAY, NOVEMBER 8, 2 P.M.
WINCHESTER HAWKS
VS. METCALFE JETS

FAMILY STYLE ENTERTAINMENT **Winchester**
DOORS OPEN 7:00 P.M. CONTINUOUS FROM 7:30

Thurs., Fri., Sat. November 5-6-7
"NOBODY'S PERFECT"
Starring Douglas McClure and Nancy Kwan
"STRATEGY OF TERROR"
Starring Hugh O'Brian and Harry Townes

Sun., Mon., Tues., Wed. Nov. 8-9-10-11
SUNDAY — MATINEE ONLY — 2:00 P.M.
"BETTER A WIDOW"
Starring Virna Lisa and Peter McEnery
"SKULLDUGGERY"
Starring Burt Reynolds and Susan Clark

NOVEMBER IS THE MONTH FOR MEATS
we *ALWAYS* feature
SPECIALLY SELECTED VALUE CHECK'D BEEF YOU SAVE TWICE WITH TRIM AND PRICE
Value Check'd BEEF at RED&WHITE

MAPLE LEAF RINDLESS **Bacon** 69c lb
MAPLE LEAF VARIETY PACK ASSORTED **LUNCHEON MEATS** 16-OZ. PKG. 79c

TENDER — JUICY — WELL TRIMMED **BLADE ROASTS** 58c lb
"YOU SAVE TWICE WITH TRIM AND PRICE" **SHORT RIB ROASTS** 63c lb
"THE KING OF ROASTS" — SHORT CUT CHEF STYLE **STANDING RIB Roast** 88c lb

VALUE CHECK'D — LEAN, MEATY **CHUCK STEAK** 68c lb
LEAN, FRESH — BURGER BLEND — CHUCK **GROUND BEEF** 79c lb
FREEZER FILLER SPECIALS!
RIB STEAKS ECON. PACK 8 lbs. $7.49
GROUND BEEF FRESH MINCED 8 lbs. $4.39

BEST BUY! — BROWN BEAR WHITE **CREAMED HONEY** 2-LB. TUB 69c
FEATURE! — AYLMER CHOICE GREEN OR **WAX BEANS** 14-oz. tins 2 FOR 39c
FEATURE! — ROASTED COFFEE **MAXWELL HOUSE** 1-LB. BAG 99c
FEATURE! — CONDENSED TOMATO OR VEGETABLE **CLARK'S SOUPS** 10-OZ. TINS 6 FOR 77c
FEATURE! — STAFFORD'S APPLE OR RAISIN **PIE FILLERS** 19-oz. tins 2 FOR 79c
FEATURE! **TEA BAGS** RED & WHITE 60 TO PKG. 59c

BUY-OF-THE-WEEK
HAPPY-VALE *Standard Quality Green* **PEAS** 8 14-oz. tins $1

PRICE MARKED 59c! — RED & WHITE **APPLE PIES** 24-oz. Size 2 FOR 85c
SUPREME BRAND LIGHT **FRUIT CAKE** 1-LB. BLOCK 59c / 2-LB. BLOCK 99c
FEATURE! — SUPREME BRAND - 13 VARIETIES - CELLO PACKED **FANCY BISCUITS** pkg. 59c
FEATURE! — SAICO BRAND (FROM CONCENTRATE) **ORANGE JUICE** 48-oz. tin 39
FEATURE! — BATHROOM 2-PLY **ROYALE TISSUE** 4 FOR 59c
FEATURE! — 6 FLAVOURS **CAT FOOD** PAMPER 6-OZ. TINS 6 FOR 99c

BEST BUY! — CRYSTALS . . . **TANG ORANGE** 3½-Oz. Foil Packs 5 FOR 99c
SHOP RIGHT, SHOP RED & WHITE
FEATURE! — 25c OFF PACK . . . **BOLD DETERGENT** King Size $1.59

BEST BUY! — LIDO BRAND **SPAGHETTI** or READY CUT **MACARONI** 2-Lb. Cello 29c
BEST BUY! — GOVERNMENT INSPECTED **ZIP Brand DOG FOOD** 15-Oz. Tin 10c
BEST BUY! — FINE **SUGAR Granulated** 10-Lb. Bag 99c

FRESH FRUITS - VEGETABLES!
New Seasons Seedless **Grapefruit** 8 for 59c
ONTARIO CRISP MEATY **CELERY STALKS** no. 1 ea. 23c
IMPORTED NO.1 **LETTUCE** 2 heads 49c
Still Time To Plant! GENUINE HOLLAND **Spring Flower Bulbs** 75c pkg.
IMPORTED NO. 1 **SPANISH ONIONS** 39c pkg. of 2

ON SALE THIS WEEK! — VOLUMES 11 AND 12 **COLUMBIA ENCYCLOPEDIA** each $1.99
SUPREME BLANCHED **PEANUTS** 12-oz. cello 55c
LOUISIANA **SHRIMP** 4½-OZ. TIN SMALL 49c
MATCHES BOOK 50 to Carton 19c
4c OFF PACK — VACHON **CARAMEL** Squares 55c
HEALTH & BEAUTY FEATURES!
BAYER ASPIRIN 100 to btl. 69c
COTTON SWABS **Q-TIPS** 90 to Pkg. pkg. 49c
POLISH REMOVER **CUTEX** 3-oz. 49c

FROZEN FOOD FEATURES!
McCAIN'S CRINKLE CUT **French FRIES** 2-Lb. Bag 53c
SUPREME MIXED **VEGETABLES** 2-lb. bag 55c
WELCH'S **GRAPE JUICE** 6-Oz. Tins 2 FOR 49c

MANY MORE SPECIALS IN THE STORE
DIXON'S RED & WHITE FOODMASTER
WINCHESTER PH. 774-2005 AND 774-2631

EDITORIALS . . . *the way we see it!*

How Much Government?

How much government is good for the country? The anarchist believes the best government is no government. The communist embraces the concept of all-powerful government. But free men in a democratic society being neither anarchists nor communists, believe both to be wrong and opt for limited government.

The trouble with that, as Thomas Jefferson pointed out as long ago as 1788, is that "the natural progress of things is for liberty to yield and government to gain ground." The intervening years have certainly made the point.

Of course, our world is a vastly different one from that of Jefferson, infinitely more complex and demanding. All men now living acknowledge that the responsibilities of government are necessarily broader and greater than anyone imagined 100 years ago.

Yet the desire to find an answer to the type of government we need grows ever more urgent. The problem is particularly complicated in federal states such as Canada and United States where three levels of government, national, regional (provincial) and local are each in the business of making more and more laws and stepping on each other's toes in the process. The result is increasingly apt to be a lawyer's paradise and a businessman's nightmare. The implications of this developing trend for the competitive enterprise system and the free market economy which is its mainspring are serious and the anxiety felt by growing numbers of businessmen merits urgent attention in Ottawa and the provincial capitals. There is a real feeling that government intervention and regulations pose a positive threat to the future health of the economic system.

This concern was given forceful and articulate expression in a recent address by K. H. Rapsey, chairman of the Ontario Division of the Canadian Manufacturers' Association, as follows: "We like to believe that Canadians are a free people, conducting their business in a free market. Free people and free markets always exist together — never separately. Freedom, in this sense, means the right to grow and develop by one's own efforts — not by pulling down others. Freedom should always carry with it a sense of responsibility for the welfare of others. Freedom, therefore, must not mean absolute and unlimited license — otherwise freedom destroys itself. In the marketplace, free competition brings maximum growth. On the other hand, an overdose of unfair and unfettered competition can be self destructive. When the strongest competitor is the only survivor, competition is dead and the marketplace has disappeared.

"In the economic sphere, the central task of government should be to preserve and foster competition in a free market. Government should establish rules to stimulate a free competition among equals and guard against any monopoly or super power in the marketplace. Government should try to strengthen the weaker competitors — not coddle and weaken them further. Government should encourage the strong competitors — not tear them down.

"After all, government should remain a rule-maker — not a referee who is a member of one of the teams. This is not new-found wisdom, yet our governments of the past quarter century have frequently acted in utter disregard of the lessons of history. In politics today, we have Liberals who are illiberal advocates of statism. We have Conservatives who do not conserve our competitive enterprise system. We have New Democrats with programs that are neither new nor democratic.

"All our political parties have managed to convince themselves that there is massive public demand for more and more central planning and direct participation by government in the economy. All our political parties believe that Canadians want governments to spend more and more — even though this trend has already reduced personal spending and sharply dropped the value of savings. Our politicians have been listening to pressure group minorities, but they think they are hearing the voice of the people. They need to be regularly reminded of the reactionary effect of currently fashionable governmental policies which tend to erode the personal and marketplace freedoms of the Canadian people.

"The fact that such policies are adopted with the best intentions does not reduce their disastrous effects."

Raking Time

WINCHESTER Press

Volume Eighty-Three
Thursday, November 5th, 1970
Second Section

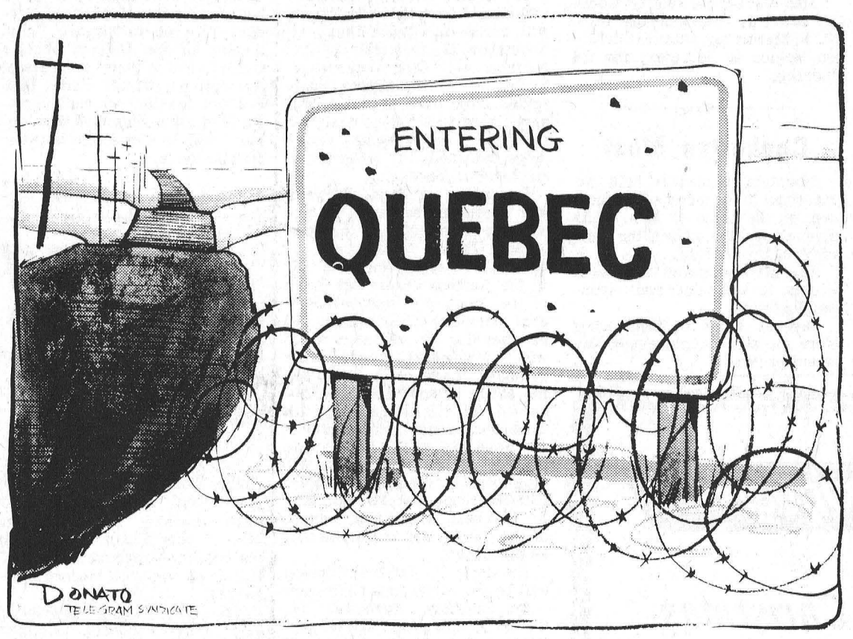

WORKMAN BROTHERS, Publishers

Established In The Year 1888

Published Wednesday Afternoon Dated Thursday

Subscription Rates: $5.00 per year in Canada; $7.00 per year in the U.S.A.; payable in advance

CWNA "Award Winning Newspaper"

Member of the Canadian Weekly Newspapers Association and the Ontario Weekly Newspapers Association

Guaranteed Circulation Over 3400
Advertising Rates On Request

"Second Class Mail Registration Number 1555"

BILL SMILEY COLUMN

Canada Compared To Algeria



In the past few weeks, Canada has gone through an emotional catharsis which may yet, despite the bitter medicine which brought it about, turn a psychotic nation into a strong and healthy one.

Our emotions have run the gamut of shock, despair and shame to a deep anger and determination. There is something of the feeling of 1939 in the air, a feeling that wild beasts, when they are infected by a type of rabies, must be destroyed.

Canadians, at all levels, have realized that it is rather silly to preach either Christian brotherhood, or democracy, to a mad dog.

What we are going through is something that never has happened in this nation before. There have been many crises in the growth of our nation. We had our Plains of Abraham and our War of 1812. But these were fought by soldiers.

We had our rebellions in Upper and Lower Canada. Both served a purpose, but they were comic opera, compared to what's happening today. If I'm not mistaken, the F.L.Q. has murdered more men than were killed in William Lyon Mackenzie's attack on Toronto in 1837.

We had the Riel Rebellion, a tragic farce for a tragic people, led by a tragic hero without a real hope of knocking over the establishment.

But none of them came close to the senseless violence, the vicious, amoral destructiveness that we have experienced in this autumn of 1970.

The comparison that comes closest, perhaps, is that deadly period in Algeria a few years ago, when the French withdrew. French Algerians and Arab Algerians killed each other with a callous impersonality that shocked the civilized world.

That was not war. It was assassination. People were blown up at lunch in a restaurant, or attending the theatre. Others were shot down in the streets, for no reason except that they were on the other side. Pray that this never happens in Canada. But it could, unless the nation unites to smother the blaze and deal firmly and finally with those who would throw oil on it.

I don't want to sound like a Cassandra with hindsight. I don't think it can happen in Canada. But it will take courage, and calm, to prevent it.

How did it happen? It is obvious that the government, and certain police forces, were caught with their pants down. They were warned by the press and by the actions of the F.L.Q. itself, that this was more than "a little trouble in Quebec".

They must have known that this was a body of warped men, and women, dedicated to the destruction of Canada. There was ample evidence of the violence perpetrated by similar groups of fanatics around the world. It demanded swift and drastic measures. Where were they?

Then, when the horse is gone, the barn door is locked. The War Emergencies Act is imposed. While a majority of Canadians, in my opinion, would support the government on this point, in the minds of many it has raised a fear, an uneasiness that is not dispelled by government platitudes.

This move was like declaring open season on anybody the police might suspect, or even dislike. Friends of mine who have lived in police states in Europe are particularly dismayed by it.

Indicent. Three police cruisers drew up at the home of a widow with three teenage kids, on the Saturday morning the Act was imposed. Without a warrant, they searched the house for drugs, even examining all her plants to see whether she was growing pot. They found nothing. They took one of the boys to the police station and questioned him for three hours. She was distraught.

Trying times ahead? Yes. But chins up, chaps, both of them. You can't make an omelet without breaking eggs. The rats will scurry back to their holes. And let's hope nobody in power will draw to an inside straight.

MAIN STREET



A bachelor is a fellow who never makes the same mistake once.

The Seventh Column

We could write a million words about Harry Flora. And any eulogy attempted within the confines of this column is surely only a beginning. To say that he was a genuine friend of long standing would probably best sum up our affection for the man. Yet that is probably an understatement of our true feelings. It was through this deep friendship with a man more than 20 years our senior that we succeeded in learning many of the human things about Harry Flora. He was a gentleman of the first order, a man of integrity and a citizen devoted to the town and district he loved so well. Few men accomplished so much with so little fanfare as did Harry Flora in his 67 years. In Chamber of Commerce, 100 Club, Community Centre, fraternal lodge, sports . . . it made little difference. He was always there, willing to help often in several different capacities . . . with complete understanding of an objective which never left him . . . to make his town and district just a little bit better. And if you knew him, as we did, the spirit of the man caught you up in its grips. He didn't rant. He didn't rave. He just talked and worked for and supported projects designed to enrich the community. He didn't actually lead that many organizations in high office. That was not his style. Yet on more than one occasion some of them at least would have been in serious circumstances bordering on dissolution but for Harry and people (too few unfortunately) who were like him. The more human side that we especially admired encompassed the endless number of times he came to the aid of someone who needed help, the compassion and understanding that he possessed for his fellow man, the great liking for young people whom he supported and helped at every opportunity. He was an avid sportsman, he liked a joke . . . especially over a good drink, he was an excellent host and to our knowledge, even in the latter days when he was not well, he did not complain. His motto through life were the words he used on his letterheads, in his place of business: "It's been a pleasure." Quite a pleasant philosophy and he practised it well. As one young person mentioned to us this week, "he was the same as long as I knew him." That, in itself, is quite a tribute. Naturally he was not perfect. Who is? One of his imperfections, if you wish, was a Mississippi gambler instinct he had for the fuel tank on his car. It was a standing joke among his friends, and more than a few of us had experienced the fast Flora trips with the needle settled firmly between "empty" and "it's time to walk," and the famous Flora laugh rasping in the background. Late last Thursday afternoon on his way to Chesterville Harry ran out of gas . . . . Rest in peace, dear friend.

A typical Canadian is one who has just driven home from an Italian movie in his German-made car, sits on Spanish furniture, drinks Brazilian coffee fortified with Irish whiskey out of an English bone china cup, and with his Japanese ball-point pen writes his MP that imports are ruining business in Canada.

Every age has had its own slang, much of which over the years has come to be aecepted as proper usage. But has there ever been a time when the language has been shaken up in the way that it has these past few years? It has its amusing side and for more than few there must be just a little confusion. For instance:

Remember when "hippie" meant big in the hips,
And a "trip" involved travel in cars, planes and ships?
When "pot" was a vessel for cooking things in,
And "hooked" was what grandmother's rug may have been?
When "acid" etched metal, instead of man's mind,
And "grass" was a ground cover normally green?
When "groovy" meant furrowed with channels and hollows,
And "birds" were winged creatures like robins and swallows?

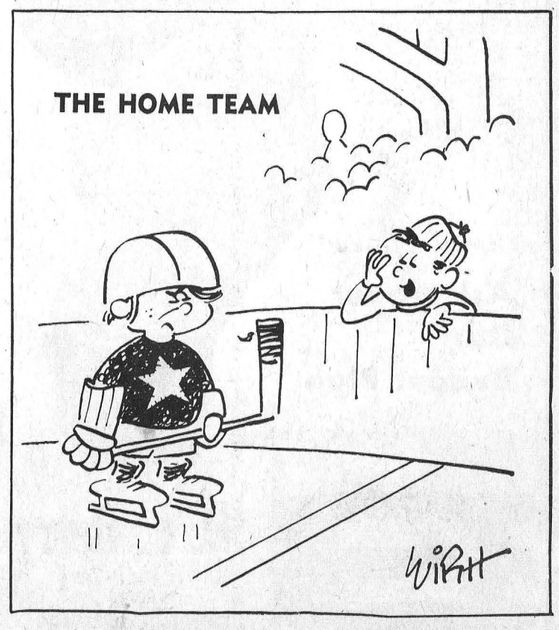

"I see your mother thinks you're great!"

INDIVIDUAL SERVICE MEMBER

Delmer Bennett Elected Director Of O.F.A.

Delmer Bennett, Forrester's Falls, Renfrew County, was elected director for 1970-71 for the Renfrew, Lanark and Ottawa-Caleton Region of Individual Service Members of the Ontario Federation of Agriculture at a meeting held recently in Pakenham. Delegates named to attend the annual convention and meeting were Ralph Barrie of R.R. #2, Perth, Mrs. Lillian Hosie, R.R. #4, Perth and Mrs. Evelyn Macartney, Ramsayville, Ontario.

Keith Matthie, Algonquin and a Vice President of the Ontario Federation of Agriculture outlined some of the activities of the OFA such as revitaization of the county units; OFA exhibit at the Ploughing Match; condensed version of Task Force report; By-law changes permitting more ISM participation; Farm vacations; new information officer appointment; Changes in Crop Insurance; differentiation between silage corn and grain corn; and the effect that the Ontario Farm Machinery agency has had on the price of Canadian tractors. In some cases prices have been lowered as much as $1,000,00 per machine. Mr. Matthie went on to state that some models of imported tractors are kept on hand for immediate delivery and that all fieldmen would have the list available soon.

The meeting unanimously passed a resolution re education tax. The members present endorsed the OFA stand and asked that the OFA press on for complete removal of education tax from property. This resolution will be presented at the annual meeting.

Mac MacLaren, Renfrew County acted as chairman and Mrs. E. L. Macartney, Ottawa-Carleton Region as Secretary for the meeting.

Cookettes Meet

Mountain 'Cookettes' held two meetings in the month of October, one at the home of Mrs. Keith Fawcett and the other at the home of Mrs. Dwight Hutt.

The girls prepared tuna casseroles, tossed salads and discussed lunches.

Several types of sandwiches were made and Achievement Day was discussed.

39th National 4-H Conference Starts Nov. 12th At Ottawa

148 award winning delegates including 8 from the United States will arrive in Ottawa Thursday, November 12, to attend the 39th National 4-H Club Conference. The group, which includes 14 delegates from each province, will participate in sessions designed to broaden the delegates knowledge of Canada, its government and the 4-H Movement.

Among the highlights this year will be the presentation of citizenship certificates by the Honourable Robert M. Stanbury, at 10:00 a.m. Friday, November 13, in the Railway Committee Room of the House of Commons. Several members of parliament will be attending the luncheon which will follow in the Chateau Laurier at noon. Later on the same day the entire delegation will be received by His Excellency, the Governor General, Roland Michener and his wife. The Ottawa section of the conference will close with a 'hot seat assembly' with the Honourable Mr. Stanbury in the seat where the subject of the voting age in Canada will be discussed.

Mr. Eric B. Cater of Toronto will be the conference chairman.

On Saturday, November 14, the entire delegation will be airlifted to Toronto where a schedule of events will follow to occupy the group until the conference closes on Wednesday, November 18. Included in the Toronto schedule of events will be a hockey game at Maple Leaf Gardens, a visit to Niagara Falls, a tour of the Ontario Science Center, and a visit to the Royal Agricultural Winter Fair. Discussion sessions on various aspects of citizenship and development will be carried on between official tours.

The conference closes in Toronto with the annual banquet of the Canadian Council on 4-H Clubs. The 4-H Club members will be responsible for handling many of the program functions, under the leadership of National 4-H Council President, John E. Moles, Toronto, Ontario, Manager, Farm Sales Department, Ontario Hydro Corporation. Mr. Claude A. Lalonde is newly appointed Manager of the Council.

NORTH DUNDAS NEWS

Two student teachers from McArthur College, Kingston were at the school last week. They were teaching and observing. Mr. Vincent Cuccaro was with the History Department and Mr. Bill Pratt was with Modern Languages.

The N.D.D.H.S. juniors football team soundly defeated Brockville juniors 16-6. This victory over Brockville moved N.D.D.H.S. juniors into second place in the playoffs. On Wednesday, October 28, N.D.D.H.S. juniors lost their first game in a two-game total points playoff 20-13 to Brockville. N.D.D.H.S. will play host to the Brockville Junior Football team, Wednesday, November 4.

On Tuesday, October 27, there were two exciting girl's basketball games played at Seaway. N.D.D.H.S. seniors were defeated 41-29 and N.D.D.H.S. juniors were defeated 39-33.

N.D.D.H.S. Senior and Junior Girl's Basketball teams played against Brockville Collegiate on Thursday. The Seniors lost 27-16 but the Juniors won 32-25.

A fast-paced soccer game was played at N.D.D.H.S. last week but the Rams went down to defeat 5-0.

On a House League Cross-Country run on Tuesday, the following results were recorded.

Midget won by Green House, Junior by Green House and Senior by Red House. The top runners in all divisions will go on to compete at Perth.

Approximately 100 students went to the National Arts centre on Thursday afternoon to see the play 'Fortuffe' written by Malure. The production was most enjoyable. Mr. B. Harper and Mr. J. Lalor accompanied the students.

Friday night was the Annual Hallowe'en Dance in the gymnasium. Music was provided by the 'Albatross'.

N.D.D.H.S. CONCERT SEASON OPENS

On Wednesday evening, October 28th, members of the music committee met to discuss plans for the upcoming year, and to elect the following new slate of officers: Chairman - Harry Craig; Secretary Treasurer - Edwin Forward; Transportation - Max Boyd; Publicity and Advertising - Mrs. Norah Moriarty; Telephones - Mrs. G. Ennis, Mrs. H. Mussell, Mrs. H. Barkley, Mrs. Milne and Mrs. Brewer.

Also in attendance at these committee meetings will be representatives of the Student Music Committee.

Orchestra Director, Norman St. Louis and the band are preparing the following numbers for concert on November 6th at 8:15. The Senior Band will play music from 'Fiddler on the Roof' - 'Misty' featuring Sharon Fyke on Alto Saxophone - 'Golden Gate Overture', which is a scererio and travelogue of impressions of San Francisco - 'Take Five', a modern jazz composition of Dave Brubeck, and 'The Windmills of Your Mind'.

The BAROQUE BRASS ENSEMBLE, a new performing group at N,D,D,H,S. this year, will play early Brass music of Purcell. Another new group THE WOODWIND ENSEMBLE, will perform a suite by Hadyn. The 'Big Band' sound is back again, and this year, the Dance Band will perform music from the fifties and the present. Junior Band selections will include marches and a suite of Scottish folk songs.

Also under discussion at this meeting were plans for possible exchange performances, and a concert tour in the Spring. Inquiries are being made in this regard, and will be discussed at the next meeting.

South Mountain

Mrs. Shirley Draper, Emmiskillen, spent the weekend with Mr. and Mrs. T. W. Robinson and attended the funeral of the late Mr. Harry L. Flora, Winchester.

Dennis Farrell of Toronto spent the weekend at his parental home here.

Mr. and Mrs. David Black, Toronto, spent the weekend with Mr. and Mrs. F. W. Weagant and family.

Mr. and Mrs. Hilton Dawson, of Brockville, spent Sunday with Mr. and Mrs. Don Scott.

Mrs. Lula Doyle returned home on the weekend after vacationing in Ottawa for the past week.

Mrs. Ernest Beckstead, of Grantly, called on her aunt, Mrs. Nellie Marcellus, who is a patient in Dundas Nursing Home, Morrisburg, and has recently observed her 92nd birthday.

Mrs. Beckstead also visited her cousin, Mrs. Oscar Beckstead, of Williamsburg, on Sunday afternoon.

OTHS Students Attend J.C.L. Convention

Several Latin students of Osgoode Township High School attended the District 5 Junior Classical League Convention at Confederation High School last week.

The students participated in various contests and in the 'Art' competition Randy Marquis was awarded Honourable Mention. Creditable Art entries were also submitted by Duff Crerar and Fred Mehlhase.

Shirley Anne Scharfe, competing in the Oratory Division won first place and, by special request, repeated her performance to the entire assembly.

Two students placed high in the quiz contest, Shirley Anne Scharfe and John Van Berlo.

In a Junior Quiz Contest Lyn McDiarmid tied for first place but lost out in a play-off. Others competing in this division included Debbie Newin, Barbara Roach and Marilyn Duncan.

Over twenty area schools competed and O.T.H.S. teachers expressed pleasure with their students' efforts.

Nation Valley

Mrs. Kenneth Merkley is spending a few days with Mr. and Mrs. Ronald Merkley, Ganonoque.

Deepest sympathy of this community is extended to the husband and family of the late Mrs. Asel Merkley.

A family gathering was held at the home of Mr. and Mrs. Lloyd Merkley in honour of Mr. and Mrs. Robert Selkirk, before returning home to Biggar, Saskatchewan.

Recent guests of Mr. and Mrs. Edwin Forward and Allen were Mr. and Mrs. Malcolm Colquhoun, of Edmonton and son, Mr. Ross Colquhoun, of Ottawa; Mr. Andrew Forward; Miss Isabelle Forward; Mr. and Mrs. Paul Turner and Paula, of Ottawa; Mr. and Mrs. Wm. Forward; Mrs. A. J. Forward and Tommy, of Chesterville.

We are sorry to report Mr. Ralph Gray is a patient in Winchester Memorial Hospital.

Mr. and Mrs. Ben Bowman, Williamsburg were Wednesday night supper guests of Mr. and Mrs. Ewart Stoddard and Basil.

Mr. Robert Barkley spent the weekend with Mr. and Mrs. Harvey Barkley and Martin.

Mr. and Mrs. Edwin Forward and Allen spent Sunday with Mr. and Mrs. Robert Renwick, Vankleek Hill.

Mr. and Mrs. William Coulthart spent the weekend with Mr. and Mrs. Lloyd Merkley, Douglas and Eileen.

Vancamp

Mr. and Mrs. Hubert Simzer, Mr. and Mrs. Russell Bellinger, Mr. and Mrs. Benson Crowder were visitors of Mr. and Mrs. George Merkley of Winchester during the week.

Mr. and Mrs. H. Nelson of Heckston had dinner on Thursday with Mrs. Ethel Bolten.

Mrs. Winifred Martin, Mrs. Jean Conly were Saturday visitors, of Mr. and Mrs. Benson Crowder.

Congratulations are extended to Mr. and Mrs. Howard Summers, nee Olive Guy on their 25th Wedding Anniversary on the 1st of November, 1970.

Mr. and Mrs. L. Roy, Mr. and Mrs. J. Spence and families, of Ottawa, were Saturday visitors with Mr. and Mrs. Ray Guy and children.

Mr. and Mrs. Harry Williams, were in Kitchener this week, while Mr. Williams attended the good road convention.

Santa's Gift Headquarters

for MOM
for DAD
for BOYS
for GIRLS
for the FAMILY
for the HOME

Use Our Christmas Layaway Plan Now
Do Your Christmas Shopping Early

Watch For Our CHRISTMAS GIVEAWAY CONTEST

Geggie's Home Hardware Stores Hardware
PH. 774-2700 WINCHESTER

Did You Know That For 10c Your Public School Child Can Purchase At School
8 OUNCES OF
HOMOGENIZED WHITE MILK
PER DAY



Please Check With Your Local Principal.
The Finest in Dairy Products
WINCREST DAIRY
Your Dairy Number 774-3630
BASIL DAWLEY AND SONS — WINCHESTER, ONTARIO

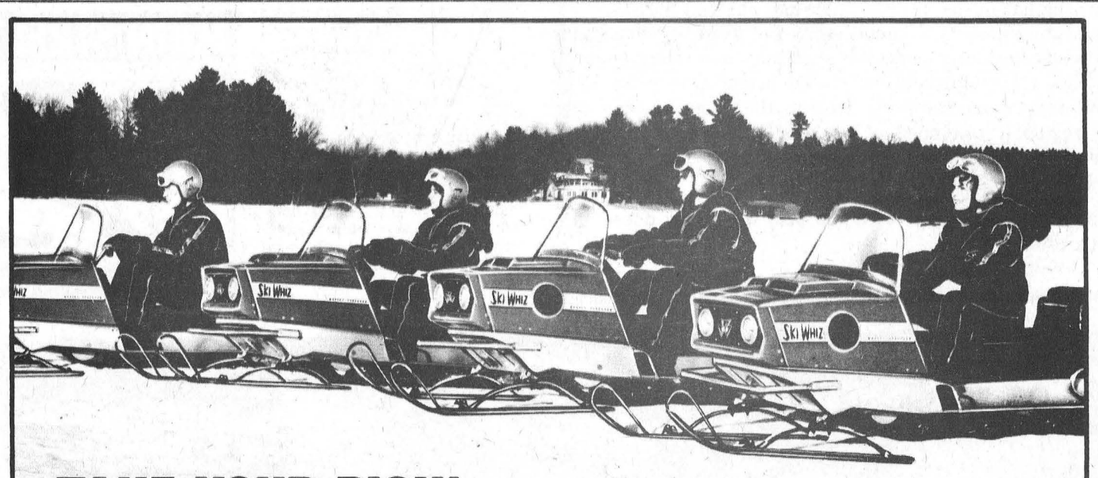

TAKE YOUR PICK!

The Massey-Ferguson EASY RIDER
SKI WHIZ for 1971



Four Models to Pick From

MF 300S — 18.5 horsepower, with every major Massey-Ferguson feature including adujstable track tension for all snow/load conditions.
MF 350SS — 22 surging horses and the extra comfort of a 4-inch-thick foam seat.
MF 400SST — with a really smooth 24 hp twin-cylinder engine. Both springs and track are adjustable. And this one's quiet, too.
MF 500SST — the top of the line — 28 hp twin-cylinder engine provides power-plus for pulling sleighs, climbing grades, entering competition!

- New dual safety tail lights
- New mini-trunk *
- Glove compartment *
- New automotive-type instrument panel
- Heavier torsion springs cushion the ride

Lower center of gravity and curved ski design for surer control and stability. Smoothest ride in snow country with all the sizzle you can handle! * (MF 400SST and MF 500SST)

ASK ABOUT OUR MF FINANCE PLAN. PAY AS YOU GO IN THE SNOW!

SMITH FARM EQUIPMENT
HIGHWAY 31 AT DUNDAS-CARLETON BOUNDARY
R.R. 1, WINCHESTER PHONE 774-3379



Come On Be A Snooper!

Find out for yourself why Berry's has the largest feed service in Eastern Ontario. You'll discover Berry's prices are lower, delivery is faster and our products are better.

. Hen Feed
. Hog Feed
. Cattle Feed

Ask About Our Budget Plan

WE NEVER RUN OUT !

D. L. Berry & Sons Ltd.
SOUTH MOUNTAIN 989-2880 WINCHESTER 774-2522 MANOTICK 692-3543
KEMPTVILLE 258-3408 SPENCERVILLE 658-2015

Sunday matinees every week all winter at The Winchester Theatre . . . they're different!

SEE SUMMERS
FOR ALL YOUR INSURANCE NEEDS



Are you insured against this?

Burglary happens every day. It could happen to you. Protect yourself now with a "right for you" burglary insurance policy. See us now
SUMMERS Insurance Service
Phone 774-2515 Winchester, Ont.

Williamsburg District News...

Williamsburg

Mr. and Mrs. Mervyn Wells of Ottawa spent the weekend with his parents, Mr. and Mrs. Graham Wells.

Mrs. John Erratt has returned home after spending the past two weeks in Watertown with her sister, Mrs. George Smith.

Mr. and Mrs. Graham Wells and Carson of Colquhoun; Rev. and Mrs. Wellwood Adam of Gananoque; Mr. Malcolm Smith, of Syracuse, New York and Mrs. John Erratt had 6 o'clock dinner on Sunday with Mrs. George Smith at Watertown.

Miss Cathy English of Iroquois spent the weekend with her aunt and uncle Mr. and Mrs. Clifford Bouck.

Colquhoun

Mr. and Mrs. Dalton Hummel and girls, of Ottawa, spent the weekend with Mr. and Mrs. Kenneth Hummel.

Mr. and Mrs. Gerald Gallinger visited Mr. and Mrs. Carl Beckstead, of Finch, Sunday.

Mr. and Mrs. Don Kyle attended the Wardens' Banquet at Cornwall Friday evening.

A number of ladies attended the U.C.W. Rally at Winchester Springs.

Mrs. L. Smith visited Mr. and Mrs. Leonard Sinclair recently.

Mr. and Mrs. Stanley Swerdfeger, of Summerstown; Mr. and Mrs. Lesley Presley, of Morrisburg; Mrs. Carl Barkley and family were Sunday tea guests of Mr. and Mrs. Mahlon Gow.

Mr. and Mrs. Lloyd Gallinger visited Mr. and Mrs. John Grandau recently.

Bingo Winners

The winners of the Legion Bingo are as follows:

Special games - Mrs. Mildred Swerdfeger, Sharon Lewis, Morrisburg; Mrs. Donald Whitteker, Dundela; Mrs. Gloria McNulty, Williamsburg; Mrs. Gerald Jennings, Winchester.

Regular games - Clark Barkley, Ellery Barkley, Mrs. Carl Hess, L. Hess, Mrs. Kingvall, Chesterville; Mrs. Wm. Armstrong, Mrs. Doris Whitteker, Linda Montgomery, Mrs. Harry Brown, Mrs. Wm. Tupper, B. Garlough, Mrs. Ray Casselman, Williamsburg; Sharon Lewis, Mrs. Farrell, Morrisburg; Mrs. Keith Scott, Winchester.

Jackpot - $145.00 - Lyle Richmire, Glen Becker.

Share the Wealth - $23.40 - Ken McNulty, Williamsburg.

Strader's Hill

Mr. Fred Beckstead left Saturday to drive Mr. and Mrs. Bert Reddick of Portland to Florida where they will spend the winter. Mr. Beckstead will return in a few days.

Hallowe'en night passed over very quiet in our district, thanks to all the teenagers.

Mrs. Olive Locey of Kingston visited her uncle, Delmer Doyle, on Sunday.

Congratulations to Russell Whittekar, son of Mr. and Mrs. Harry Whittekar, who was married on Saturday.

Mrs. Ernie Serviss, Kathy and Doris visited Mr. and Mrs. Alton Riddell Saturday evening.

Mrs. Ethel Bolten and Edna Swerdfeger of Vancamp and Mrs. Lloyd Beckstead spent Wednesday in Cornwall.

Messers Carman and Carl Beckstead of Brockville; Arnold Beckstead, of Prescott; Misses Laurie Murphy of Cardinal and Janet Hutt, of Iroquois spent Sunday with Mr. and Mrs. Johnny Beckstead and family.

Personal

Mr. and Mrs. Gerald Erratt and family, of Riverside Heights, Mrs. Ruth Simser, of Morrisburg; Mr. and Mrs. Eugene Benwall, of Kars; Mr. and Mrs. Ray Simser, of Agincourt and Mr. and Mrs. Charles Simser, of Manotick attended the Convocation Services at Ottawa University where Charles Simser received his Bachelor of Arts degree.

Miss Linda Casselman, student nurse, from General Hospital in Cornwall, spent the weekend with her parents, Mr. and Mrs. Ivan Casselman and family also Mr. Brian Casselman, who has a weeks holiday from his boat 'The Griffin' is visiting his parents and also enjoying a week at a hunting lodge.

Mr. and Mrs. Ed. Beckstead of Dundela, Mr. and Mrs. Allan Beckstead and children, of Mountain; Mrs. Ethel Bolten and Miss Edna Swerdfeger of Vancamp spent Sunday with Mr. and Mrs. Lloyd Beckstead and Larry.

Mr. and Mrs. Barry Forbes and Kimberley and Mrs. Lorne Casselman, of Kemptville, visited Mr. and Mrs. Alton Riddell this week.

Mrs. Aggie Casselman accompanied Miss Nina Casselman, Mrs. Charlie Pitts and Mrs. Joyce Strader, of Williamsburg, to Smiths Falls Thursday where they spent the day with Mr. and Mrs. Henry Haureny and girls.

Elma

Paul Dunlop, Manotick, was a guest of Ralph McPherson, on Sunday.

Mrs. Graham McPherson, Mrs. Wilfred Carruthers, Miss Jean Armstrong and Mrs. Hugh Barkley attended the U.C.W. Seaway Valley Area Rally at Winchester Springs, on Tuesday.

Mr. and Mrs. William Clealand, Cuyhoga Falls, spent a few days with Mr. and Mrs. Melvin Dillabough.

Mr. and Mrs. Bob Selkirk, of Biggar, Saskatchewan spent a few days recently with Mr. and Mrs. Bert Casselman.

Mr. and Mrs. Brock Barkley spent several days last week in Toronto.

Mrs. Wilfrid McMillan attended a convention in Toronto last week.

Mr. and Mrs. Donald McMartin spent Saturday at the home of Mr. and Mrs. Egerton Barkley.

Mr. and Mrs. Robert Barkley and girls; Miss Jean Barkley, Ottawa, and Mr. Norman Mowat, Manotick, were Sunday guests of Mr. and Mrs. Egerton Barkley and Brian.

Mr. and Mrs. Frank Barkley, Morrisburg, visited Mr. and Mrs. Wilfred Carruthers on Sunday.

Winchester Springs

Mr. and Mrs. Cameron, of South Mountain spent Friday with Mrs. Jas. Herriman.

Rev. and Mrs. Dale Allison and children of Capreol are visiting the formers parents, Mr. and Mrs. R. S. Allison.

Mrs. Aden Casselman and Percy Casselman had dinner on Sunday with Mr. and Mrs. Graham Casselman and family.

Mrs. Grace Strader and Mrs. Victor Riddell were callers on Mrs. Aden Casselman on Sunday.

Mr. and Mrs. Wilfred Carruthers of Elma called on Mr. and Mrs. Harry Holmes Sunday evening.

Mr. and Mrs. Graham Casselman, Janice and Kevin were entertained on Sunday night by Mr. and Mrs. Douglas Casselman of Morrisburg.

Mrs. Arthur Veaudoin is a patient in Winchester Hospital; we wish him a speedy recovery.



There's Your Winner Sir

Carleton County's 1971 Dairy Princess Isobel Johnston recently assisted the Ottawa Winter Fair executive with the pleasant task of selecting winning names from a huge drum.

In above photo the lovely 19-year-old princess is shown handing another lucky name to Dr. Arnold Taylor, the Fair President. Dr. Taylor is also Reeve of Osgoode Township.

Miss Johnston, a daughter of Mr. and Mrs. Cecil Johnston of Metcalfe was crowned Dairy Princess at Richmond Fair and since that time has been actively engaged in all 4-H work at various county fairs.

A student at Algonquin College, Isobel has always displayed a keen interest in all 4-H endeavours and has on many occasions won red ribbons in various junior departments.

Andrews-Hunt Photo.

Pleasant Valley

Mrs. Ken Hunter spent Monday at her daughters, Mr. and Mrs. Pat Thibert and family of R.R. #1, Kemptville.

Mr. and Mrs. Earl Gilmer were callers in Winchester on Friday.

Sympathy is extended to Mrs. Gilbert Peterson (nee Mrs. Hazel Hamilton, of Spencerville) in the passing of her sister, Mrs. Gertrude Ferguson (nee Irving), who passed away at the Kemptville Hospital. Mrs. Peterson was a former resident of Pleasant Valley.

Mr. and Mrs. Wm. Somerville were dinner guests with Mr. and Mrs. R. Somerville, of Kemptville, recently.

Mr. and Mrs. David Gilmer and Mr. Gordon Corker were Thursday supper visitors at Mr. and Mrs. Gerald Renkema and boys of Brockville. Mr. Corker had dinner at his cousins, Mr. and Mrs. Jas. Fulford, R.R. #3, Brockville.

Mrs. Mary Gilmer, Mr. and Mrs. Hilliard Gilmer, Mr. and Mrs. Lee Kennedy, Mr. and Mrs. Wm. Somerville were callers in Iroquois on Friday afternoon.

Sympathy is extended to the family of the late Mrs. William Cleland who passed away at the Memorial Hospital, Winchester on October 24. Mrs. Cleland was a South Mountain resident.

Mr. and Mrs. David Gilmer were callers on Friday at the Memorial Hospital, Winchester. They called on Mr. and Mrs. Elzie Johnson at their home.

Some from here attended the household sale at the home of Mr. Jas. Gilmer on Saturday at Brinston.

Mr. and Mrs. Wm. Somerville spent Friday evening at Mr. and Mrs. David Gilmers.

Mr. and Mrs. David Gilmer and Mr. Gordon Corker spent Tuesday evening at Mr. and Mrs. Rae Merkley of Winchester.

Mr. and Mrs. Robert A. Gilmer and Michael of Lyn were Sunday visitors at their parents, Mr. and Mrs. David Gilmer.

Mr. and Mrs. Herbert Wallace visited their granddaughter, Shelly Wallace at the St. Vincent de Paul Hospital, Brockville on Sunday.

Smith's Studio
• PORTRAITS
• GROUPS
• PASSPORTS
Specializing in Photography of Children
B & W and Color
62 Kyle Drive - Ph. 543-2873
Morrisburg

LOOKING FOR Something Special IN USED CARS?
See Our Choice Used Cars
From 1969 Through 1963
DATSUN
OPEN 'TIL 9 P.M.
BELLWOOD MOTORS
North Gower Ph. 692-4051
J. G. Acres and Sons (Prop.)

CANADIAN TIRE
Comfort—yours for the basking!
Torcan 44¾" Electric BASEBOARD HEATER
• 1000-watt element
• 'Glow-lite' thermostat
• 'Slimline' Styling
23.88
Instant heat when and where you want it! Neat space-saver fits unobtrusively along baseboards. Vinyl laminated steel construction with steel fin element, safety 'tip-over' switch. Grey body with brown woodgrain-effect front panel.
SAVE YOUR HOME from DROUGHT!
Humidifier
Handsome woodgrain finished steel cabinet 25 x 15 x 11", with removable tank; water level indicator; directional louvers; 2-speed motor; easy-roll coasters. 39.99
LONG, LOW and LOVELY
Titan Portable Heater
35.49
Rich woodtone finish fits any decor. Controlled heat—set it, forget it! Dual wattage—1200; 1500. Safety grille; tip-over switch. 38¼" in length.
TITAN WALL-MOUNT
Fan Heater
27.98
'Hot stuff' for garage, workshop! Dual wattage — 1200, 1500; 6" fan. Therm-O-Dial control. 8¼ x 10¼ x 16".
DECORATOR-STYLE
Markel Heater
44.88
Combo of elegance and warmth! Fan-forced heat; dual wattage (1250 or 1500). Woodtone finish. 16 x 19 x 7".
REFLECTOR-TYPE
Portable
7.98
11" mirrored reflector; safety guard; 600-watt element. As above - 1000 watt: $8.98
Storm Window Kits
Transparent plastic 'storms' — windproof waterproof, crackproof. Easily installed inside or out. Cut to size, tack or tape.
NAIL KITS — with framing strips, tacks.
36 x 72" coverage (1 unit). Kit .25
36 x 72" coverage (2 units). Kit 39c
36 x 72" coverage (4 units). Kit 75c
TAPE KIT — with roll of waterproof tape. 36 x 72" coverage (1 unit). Kit .42
EASY-TO-INSTALL, EFFICIENT
Furnace Humidifier
17.45
Delivers up to 15 gallons a day in homes up to 2000 sq. ft. With valve, float assembly, damper plate. Enamelled steel housing—22 x 9½" x 7". With 5 plates.
PLENUM HUMIDISTAT INCLUDED!
Vapor-Wheel Type
51.95
Delivers up to 15 gallons a day in homes up to 2500 sq. ft. Fits on furnace; starts with furnace fan. Automatic water-level control. Enamelled steel; 22 x 9½" x 7".
PLATE-TYPE FURNACE
Humidifier
8.65
Extra deep reservoir will hold 10 evaporator plates. Coated pans to fit sloped or vertical plenums. Includes nylon valve and 5 plates.
HUMIDIFIER
Plates
5 for .79
Evaporator-type plates. Highly-absorbent fibre-material. Replacement for plate-type humidifiers.
Weatherstripping
A. 5-PIECE DOOR SET — Wood and foam combination for insulation of doors up to 3' x 7' high. ⅞" wide. 1.29
B. THRESHOLD BUMPER TYPE — Aluminum with vinyl cushion. Attaches to floor. 3-ft. long; 1½" wide. .89
C. FELT WEATHERSTRIPPING — 17-foot length, ⅝" wide for inside seal. .29
D. 'GRACK-SEAL' — Pliable plastic — peels off in strips. Package. .34
E. 'FOAMASTER SELF-ADHESIVE VINYL FOAM — in 18-ft. roll, 3/16" thick by ¾" wide. Seals windows, etc. .42
Heavy-duty: 5/32" x ⅜", 18-ft. 68c
FOR BRANCH ARM TO REC or LAUNDRY ROOM
Basement Heating Kit
13-PIECE KIT 7.49 COMPLETE
Bring warmth to chilly basement rooms with these easily installed units. Includes 10' 5" pipe; two 90 elbows; straight-side take-off; 4 x 10" diffuser; basement boot; 4 pipe-hanger strips. (Also sold separately).
1" FIBREGLASS
Filters
.72 Ea. 3 for $2.10
1" Thick: 15 x 20", 16 x 20", 20 x 25", 16 x 25", 20 x 20".
2" Thick: 16 x 25" or 20 x 25". Each $1.24.
PLASTIC HOT-AIR
Deflectors
1.79 Ea. 3 for $5.19
Fits most diffusers. Clear plastic adjusts from 10 to 16". Diverts air as desired.
3 x 10" FLOOR
Diffuser
1.19
Heavy-gauge metal. Easy to install. Includes 2 screws. 4 x 10". $1.29
WALL/CEILING
Register
1.59
Beige enamel finish. Fins adjust air flow with single locking lever. 4 x 10".
Apply for a CANADIAN TIRE Credit Card
EXTRA! Cash and Carry BONUS COUPONS
CANADIAN TIRE ASSOCIATE STORE
Phone 535-2845
W. P. HENOPHY LIMITED - WILLIAMSBURG

LANNIN'S
Renovate NOW for Winter Enjoyment
Be sure to use WELDWOOD prefinished plywood panelling in your programme. You'll be glad you did.
The striking beauty of these hardwood panels will add distinctive charm and extra value to any room. Most are factory finished like fine furniture — others are a printed vinyl overlay for years of lasting beauty. Weldwood panelling is priced to match any interior installation, from a luxurious living room to an informal family room.
ALL 4 X 8 SHEETS
ALGONQUIN AMBER ELM $12.55
HOMESTEAD ELM 11.25
HOMESTEAD NATURAL BIRCH 9.95
BONANZA BIRCH 8.75
MONTEREY OAK 6.95
KNOTTY CEDAR 6.50
AZTEC WALNUT 6.95
MISMATCHED WALNUT 5.95
SILVER CHERRY 5.59
PLANKTONE ALMOND 5.35
ANTIQUE TRADEWINDS 4.75
LAUAN MAHOGANY 3.75
All in stock — come in and see them today
"Always A BUY At A PAL Yard"
H. S. LANNIN LTD.
RETAILERS
Lumber and Building Supplies — Building Contractors
Phone 774-2637 & 774-2106 Winchester

Mr. MEND-N-FIT
PROPER HEATING WAS A GREAT INVENTION, TO DO IT JUSTICE IS OUR INTENTION"
WE HAVE THE KNOWLEDGE
C. A. HOLMES
Plumbing & Heating
Phone 774-2100
WINCHESTER

Gordon Blair Reports

The United Nations After 25 Years

As a fulltime Delegate I have returned to the United Nations General Assemly after a long absence. I attended the first meeting in London in 1945-46 as a very junior member of the Department of External Affairs and also a large part of the 1952 Assembly in Paris. This year the United Nations celebrates its 25th Anniversary; it is looking back on its accomplishments and ahead to its future. I have had a chance to observe some changes made over the span of years.

The United Nations was founded in the high hope that countries which had united in War would co-operate in Peace. The Charter gave a special role to the great powers in the belief that they would become the guardians of international peace and tranquility. These hopes were dashed at the start. The Cold War and the continuing polarization between East and West is a matter of common knowledge. We have not had peace. A speaker from Singapore estimated that there had been more than 80 wars since World War 11, but at the same time we have averted major conflicts, an achievement not to be forgotten when we recall the 25th Anniversary of the founding of the League of Nations occurred just as World War 11 was ending.

The achievements of the United Nations have been great in other fields, many of which were only dimly appreciated when the Charter was written in 1945. Through the United Nations more than 70 countries have been brought from the status of colonialism to independence. The organization has made an immense contribution to economic, social, health, agriculture and many other practical improvements in the condition of the peoples of the world. It has also provided a meeting ground for all countries and more important a forum through which the public opinion of the world can be expressed. The weight of this opinion has great moral force and undoubtedly has restrained countries from greater violence and the risk of major conflict.

I have two personal observations. In the previous Assemblies I attended, the abuse and invective hurled by the Soviet bloc against Western countries almost had to be heard to be believed. There was intense hostility and there was no personal contact between the representatives of East and West. In those days the Eastern delegates used to be literally plat-ooned out of the meetings and were not seen until the next day. Obvious differences still exist, but there is much co-operation and consultation. In fact, I have found that smaller countries fear that there is too much collusion between the U.S.A. and the U.S.S.R. in enforcing their views on particular matters. Altogether, the disappearance of the attitude of icy hostility which prevailed through the Cold War is a hopeful sign.

Canada's reputation at the United Nations remains very high. It is particularly true in dealings with the newer countries of Africa and Asia. No one fears us and over the years we have been helpful to other countries and to the United Nations in many ways. There was a very striking demonstration of Canada's importance a week ago. The United Nations wished to reaffirm and restate its principles for the 25th Anniversary but a tremendous wrangle developed about the wording of the document to the extent that on the eve of the ceremony it appeared that it could not be completed. At this crucial stage our people in External Affairs re-wrote the contentious passages, spoke to all the contending countries and piloted the new draft successfully through a special five hour evening session of the General Assembly - surely one of the most dramatic meetings I have ever attended. Although hardly noted at home, there was not a country that did not compliment Canada on its contribution.

Perhaps we should recognize the United Nations for what it is. It is a young organization. It has endured many disappointments; it has achieved great things; it holds out hope for a better future for all of us.

F. M. CASS REPORTS

. . . From Queen's Park

The work of the Members during the Third Session of Ontario's 28th Parliament is rapidly nearing an end as during the past week spending estimates of all Departments for the current fiscal year were completed. This was undoubtedly due almost entirely to the new House rules which, with approval of all parties, has placed a reasonable limit upon the number of hours of debate to be allowed the Committee on Supply for consideration of estimates.

Many Members are now participating in the annual budget debate. The most intriguing of these budget speeches was that delivered, from time to time just like a serial story, by the Member for High Park on his views about the ramifications in Ontario of the Cosa Nostra or Mafia. From his remarks, which appeared to be documented, it appears that more strinent anticrime laws and enforcement a few years ago might have had a most beneficial result.

The House spent one full day in debate on the Ontario proposals for tax reform in Canada. This gave the opposition parties full opportunity, in the case of the Liberal opposition to attack the Robarts proposals and support the Benson ones, and in the case of the N.D.P. to attack each proposal equally. A great deal of information was placed before the Members during this debate from which the only unprejudiced conclusion to be drawn would appear to be that everyone believes tax reform is essential but no two taxing authorities or political parties can agree either in principle or on procedure as to how this reform can or should be accomplished.

At the end of last week's sittings there remained only on the Order Paper two supply concurrence debates, a few government bills in various stages of progress and a scattering of Members wishing to speak in the budget debate. Hence the end of the present Session can be seen early in November. And, of course, all Members and their respective party organizations and workers are readying for the anticipated general election next year. The recently elected leader of the Ontario N.D.P. has sketched an ambitious schedule to enable him and his Party's program to become known throughout the Province while the Liberals are no less active. The quiet prevailing in Conservative circles, however, would seem to preclude any early provincial election here in Ontario.

Montreal - Ottawa Synodical Society Fall Meeting

The Montreal-Ottawa Synodical Society of the Women's Missionary Society Presbyterian Church in Canada, held their Fall Meeting in St. Andrew's Church, Huntington, Quebec. The President, Mrs. P. W. Murray, opened the meeting with devotions. The theme of the day was 'Interpretation'. Mrs. G. MacLagan, Secretary for Children's Groups, and Mrs. J. O. Forrester Secretary for Adult Groups reported on their experiences, while attending the Leadership Training Center in Guelph. Mrs. McLagan explained how successful she had been in putting new ideas into practise.

A Panel on Interpretation, Communication and Education was conducted by members of the Executive.

Members attending from Ottawa Presbyterial were Mrs. P. W. Murray, Miss Stella Cates, Mrs. Kenneth Boyd, and Miss Margaret Boyd, Regional Secretary.

Lunch and afternoon tea was served by the host Auxiliary.

ANNUAL PRE-CHRISTMAS SALE

ALLISON IMPORT SHOPPE

Sale Starts November 12th
Ends Nov. 30th
OPEN ALL DAY WED.

10% to 50% DISCOUNTS Tremendous Savings On Quality Merchandise

KILTS PLAIN and PLAID Length 18". Reg. $19.00 SALE 14.99	LADIES' BLOUSES 15% DISCOUNT	SLEEVELESS BLOUSES Values $5.00 - $6.00 SALE 3.34	SPECIAL TABLECLOTH & NAPKINS Reg. $7.95 SALE 5.97
ARROW WHITE SHIRTS Reg. $6.00 - $8.00 4.97 — 6.97	COLOURED SHIRTS 15% DISCOUNT	KENWOOD BLANKETS Reg. $13.95 and $18.50 10.99 & 15.30	BOXED Christmas Cards WRAP and NAPKINS 10% DISCOUNT
BUXTON LEATHER GOODS Men's, Ladies' Wallets 10% DISCOUNT	LYONS SLIPPERS Reg. $4.00, $5.00, $6.00 3.39 — 4.29 — 5.29	CHINA AND CRYSTAL 15% DISCOUNT	BONE CHINA CUPS & SAUCERS Reg. $2.95 SALE 2.15
POTTERY CUPS AND SAUCERS 2 SETS 97¢	BONE CHINA CREAMS & SUGARS Reg. $2.50 SALE 1.79	CHILDREN'S RINGS Reg. $6.00 SALE 2.99	LARGE LINE OF CUSTOM JEWELLERY 15% TO 50% OFF
CONTINENTAL JEWELLERY and Pierced Earrings 25 TO 50% OFF	DIAMOND RINGS LESS 20%	BOXED STATIONERY Reg. $1.25 and $1.85 89¢ & 1.39	KAREN BULOW Wide Woollen TIES SALE 3.47
STATIONERY 10% DISCOUNT	MEN'S FAMOUS NAME SWEATERS 15% — 40% OFF	TRIMFIT HOSE Reg. $1.00 SALE 71¢	LINEN TEA TOWELS 47¢ EACH

LADIES' WOOLEN SPORTSWEAR
SWEATERS, SKIRTS, SLACKS, SUITS, VESTS REG. STOCK 15% DISCOUNT
SPECIAL ORDERS 10% DISCOUNT

LINENS 15% DISCOUNT

MEN'S SOCKS
reg. 1.50 . . . 1.28
reg. 1.75 . . . 1.49
reg. 2.25 . . . 1.92
reg. 2.50 . . . 2.13

RECORDS REG. 6.98 SALE 2.98 REG. 5.29 SALE 1.47

ALLISON IMPORT SHOPPE
MORRISBURG SHOPPING CENTRE PH. 543-3132

There's A Gigantic Fall Sale Of Fashionable Fall Flooring In Town

Oh It's At . . . Vice Furniture



DOMCO 'COMFORTFLOR'
MUCH HEAVIER THAN "CUSHIONFLOR" — 12 FT. WIDTH, MANY PATTERNS IN STOCK. COMPARE ANYWHERE TO $4.99 SQ. YD. OUR PRICE
2.99 sq. yd.

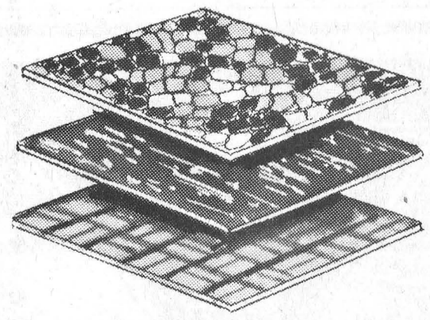

WE'RE OPEN TUESDAY, THURSDAY, FRIDAY 'TIL 9 P.M. — just for you. We close all day Wednesday.

Economy Flooring BY THE YARD
(FROM THE FAMOUS "CONGOLEUM" FAMILY). THIS PRODUCT REPRESENTS BIG DOLLAR VALUE. 9' AND 12' WIDTHS IN STOCK. MANY PATTERNS. COMPARE ANYWHERE TO $1.99 SQ. YD. OUR PRICE
99¢ sq. yd.

Armstrong Vinyl Surfaced FLOORING
A QUALITY PRODUCT AT A VICE FURNITURE SPECIAL ECONOMY PRICE. WE STOCK THIS ARMSTRONG LINE IN 9 FT. WIDTH IN MANY DECORATOR PATTERNS. COMPARE ANYWHERE TO $2.49 PER SQ. YD. OUR PRICE
1.69 sq. yd.

Look At These Carpet Buys . . .

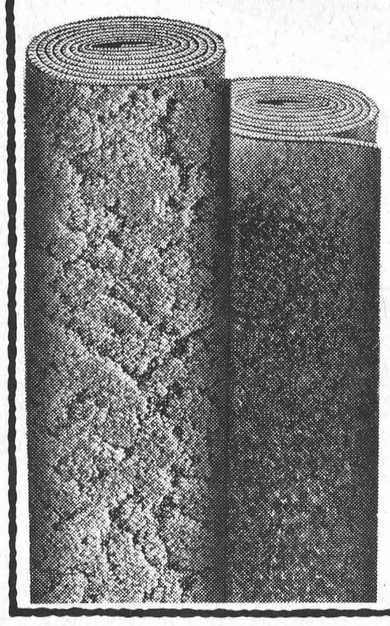

PURE WOOL LOOP PILE
Woven carpeting that will stand the test in any location in the home or office. We have two colours left in this excellent product (Oatmeal and Brown). Have we got a deal for you ! ! !
Compare anywhere to $17.95 sq. yd. Our Price 8.95 sq. yd.

STAIN PROOF LOOP PILE
Carpeting of Herculon . . . This beautiful line features durable high density rubber backing . . . you'll need no additional underlay. We stock it in four glorious shades.
Compare anywhere to $12.95 per sq. yd. Our Price 8.88 sq. yd.

VICE FURNITURE
WINCHESTER, ONT. PHONE 774-2800