WINCHESTER PRESS

VOL. 83 NO. 19 — WINCHESTER, ONTARIO, THURSDAY, SEPTEMBER 10th, 1970 — PRICE 10 CENTS

OMB Approves $65,000 C.C. Debenture

Berry's Will Build Fertilizer Plant

D. L. Berry and Sons Limited announced this week that they will expand their present services to area farmers with the building of a new fertilizer plant in Winchester.

Aware of the need for such a plant in the area Rae Berry, general manager of the Berry organization, told The Press that the new fertilizer plant would facilitate farmers in the immediate area primarily between Morrisburg and Metcalfe. He added that raw materials going into the blending of the fertilizer would probably be imported from United States in an effort to 'pass the savings on to our farm customers.'

The new plant will be located adjacent to the CPR tracks just east of the Berry Corn Elevators. Of frame construction the actual building will measure 85 feet by 40 feet. The bulk of the $50,000. cost, however, will be taken up by equipment of the latest design, Mr. Berry said.

Schedule date for completion has been set at November 1 of this year. When completed the new plant will have a capacity of producing 25 tons of fertilizer per hour or about 250 tons a day. Fertilizer will be bagged at the plant, all a part of the over-all operation. It will also be available in bulk. Interior of the plant will be taken up by five bins, elevator, scales and other equipment used in the actual blending and weighing.

Byers Construction has the contract for the building which has already been started.

In addition to the modern Winchester corn plant, D. L. Berry and Sons also operate feed and farm supply services at Spencerville, Kemptville, Manotick, South Mountain and Winchester.

Truck Tenders Opened And Held Over

Four tenders for sale of truck to Winchester Village were opened at last week's council meeting but none was accepted.

Members studied each tender but expressed the opinion some important questions remained unanswered.

Those submitting tenders will be further interviewed before a tender is accepted.

Bill Johnston brought a report to council concerning the Henderson Crescent ditch, and tenders are being called for completion of this project.

The clerk read a letter from J. L. Richards Associates estimating the cost of new well on Lot 1, Concession 6, at $48,000.00.

A meeting has been arranged for this week when council members will meet with O.W.R.C. officials and a representative of the J. L. Richards Firm. This meeting is being conducted to discuss easements and purchases of land for the new sewer system. Land will have to be purchased for both the west and south area pumping stations.

No definite date was set for the next council meeting but Monday September 21st was tentatively selected.



New Dairy Princess Shows How

Proficiency at milking is one of the paramount requirements of a Dairy Princess and Dundas Dairy Princess Debora Blaine demonstrates she is extremely efficient in this department.

There are other requirements also, including personality, speaking ability and general appearance.

A pretty face can definitely be a great asset and such a winning smile would surely soften the heart of any judge.

Miss Blaine was crowned by last year's Dundas Dairy Princess Lois Flegg and members of Dundas County Milk Committee had words of thanks for those who made the contest possible.

Those mentioned included Lorne Acres, Muriel's Flowers, Pringle Murphy, DeLaval Service; Royal Bank (Winchester Branch), and Delbert MacMillan, Surge Sales.

Press Staff Photo.

New Centre Another Step Closer

Winchester District Community Centre took a giant step forward on the weekend with the announcement by the Ontario Municipal Board that approval had been granted the village to issue debentures in the amount of $65,000. The Board, after studying the application for several weeks, was apparently satisfied that town finances were adequate and that the Centre was urgently needed.

Earlier this year a public hearing was held in the Township Hall concerning the building of the new Centre. Since that time Mountain and Winchester townships have withdrawn financial support although councils of both municipalities had originally voted in favour of the Centre.

There have been a couple of opposition moves to the Centre in parts of the township but the general opinion in all three municipalities is that the Community Centre is needed. With this in mind, it is quite likely that support of the two townships will again be solicited so that the project will be a combined effort offering the best facilities to all district people.

Because it was condemned as being unsafe the old Community Centre which had served the district for more than 40 years was closed two years ago. Last year it was sold to a salvage firm and ripped down except for the dressing rooms. The ice surface was also protected and this area was used for a part of the 1970 winter.

There was no indication earlier this week from either Council or the Community Centre Board as to how soon construction could begin with the first phase of the new Centre.

Village Must Replace Sign

Winchester Council, on receipt of a letter from Ontario Department of Highways, has learned the 'Stop' sign at the corner of Main and St. Lawrence is the responsibility of the village.

The letter explained that the portion of highway from the Utman home on St. Lawrence to Fred Street is a connecting link and consequently it is not the responsibility of the department to erect or maintain stop signs.

The above information came to light at the regular council meeting last Thursday night at which time newly-appointed councillor Reg. Fetterly was sworn in to replace Roy Fawcett who recently resigned his seat.

Mr. Fetterly's term of office will end in December unless re-elected. 1970 is 'Election Year' at Winchester.

Clerk Raymond Annable also read a letter from Bruce McNabb of Planning and Development Branch, Department of Municipal Affairs, Ottawa. From this letter it was learned both Beach and Victoria streets will not have to be widened and as a result there will be no need for council to buy additional land for widening purposes.

The recently discussed planning scheme for the area was studied and council unanimously agreed Winchester village favoured such a plan. It has been rumoured both Winchester Township and Chesterville village are also in favour of this move. There has been no word from Mountain Township.

Attention was drawn to the attendance at Winchester Town Hall this week of representatives from the Eastern Region Assessment Office to answer questions concerning figures.

School Attendance Climbs At NDDHS

It was quite apparent Tuesday morning that all roads lead eventually to a school and there were plenty of buses to prove it.

Most teachers interviewed were unable to give any accurate attendance figures and some expressed the opinion it might be days before such statistics would be available.

Howard Manchester, North Dundas District High School Principal reported he had set up 960 chairs in the assembly hall and estimated approximately 925 were used. This, said the principal is a record attendance.

'However', said Mr. Manchester, 'several reported after dismissal and many others may not report for a few days'.

'On the other hand', the principal went on, 'some students usually drop out after taking a 'closer look'.

Winchester Public School reported attendance at slightly over the 300 mark and this is about the same as last year.

No figures were available from Osgoode Township High School and Metcalfe Public School principal, Richard Alton said it might take a day or so to give an accurate figure since smaller area schools were recorded in his attendance books.

All teachers interviewed promised a complete comprehensive report for next week.

Winchester Hospital Auxiliary Has Praise For Youthful Volunteers

Winchester District Memorial Hospital Auxiliary met last week but stormy weather kept many members at home. Units represented included Golden Valley, Morewood, Winchester and Chesterville.

A cheque from Golden Valley members, one of the smaller units, was greatly appreciated.

During the summer Winchester teenagers assisted very capably in the volunteer service in 'East One' and auxiliary members had sincere words of praise for these faithful students. It was suggested more press space should be used on this type of young citizens rather than 'screaming headlines' of protest movements.

Chesterville volunteered to assist in 'East One' service for the month of September and Morewood will be on call in October.

Those present agreed the success of the June Fair warranted a repetition at the October meeting when hopefully there will be a better unit representation.

Suggestions for a show case for the In-Service Volunteer work were discussed and Mrs. MacGregor was commissioned to get an estimate for this project.

Miss Legris, Director of Nursing, gave her complete and comprehensive report of hospital activities. Her report showed the Out-Patient Department with a total of 1132 treatments, the Laboratory with a load of 6063 tests and X Rays with 814 examinations.

Advance notice was given by the Fall Conference of District #9 of Hospital Auxiliaries Association to be held in the Assembly Hall, Civic Centre, Lansdowne Park, Ottawa, on Thursday, October 15th. Delegates will be chosen to represent our auxiliary at the October meeting.

The members then adjourned to the cafeteria for a pleasant half hour over the coffee cups with Miss Legris.

WE LOVE OUR CHILDREN DRIVE SAFELY

Former Winchester Doctor Dies

Dr. Harrison Snowden Gross, a fromer Winchester Doctor, died Friday September 4th in British Columbia.

Dr. Snowden Gross was 63.

He is survived by his wife, the former Edna Hanes and two sons, Richard of Ottawa and Charles of Burnaby, B.C. Also surviving is a brother and sister, Richard of Edmonton and Helen of Ottawa.

Funeral was at Surrey, B.C. on September 9th.

Council Erects No Hunting Sign At Lagoon

Winchester council, at last week's meeting, favoured the erection of 'NO HUNTING' and 'NO TRESPASSING' signs at the village lagoon.

Such a move has been necessary because of complaints by residents in the area. One man reported having his windows broken by gunfire.

See "COUNCIL" Page 4

THE NEWS in Brief

Addition To East Osgoode C.C.

A renovation program is already under way at East Osgoode Memorial Community Centre, Metcalfe.

At a meeting last week Almonte Builders was awarded the contract for an extensive addition.

The contract calls for a one-storey addition to the front of the building. The new section, 10 feet by 91 feet will include a dressing room, storage room, enlarged office and first-aid room and will make possible closed lobbys at both South and North entrances.

The contract is for $12,900.00 and board chairman Lorne Harrison explains a $10,000.00 Provincial Grant already received leaves only a small portion to be raised by the community.

It is expected the job will be nearing completion by Fair time.

Teacher Reunion Planned

Teachers of ottawa Normal School Class of 1929-30 are planning a reunion for October 3rd at Ottawa Teachers' College, Ottawa.

Teachers who graduated at that time are asked to contact Mrs. Viola Argue, 226 Plymouth Avenue, Ottawa 1. Mrs. Argue's phone number is 234-1496.

The organizers are anxious to have all graduates present but the biggest handicap encountered is learning the present address of those who studied at Ottawa Normal School forty years ago.

Man Charged With Iroquois Slaying

A former member of the Canadian Armed Forces has been charged with the non-capital murder of Mrs. Ruby Hamilton, 85, whose blood-spattered body was found in her Iroquois home April 30.

Dale Dwayne Johnson, 22, an Iroquois resident was arrested by Ontario Provincail Police officers last week at his 349 Broadway Crescent home. An intensive investigation had been carried out since the elderly widow's body was discovered in bloody bedclothes by a neighbour, three months ago.

Fall Fiesta At Metcalfe

Concord Lodge Association is staging 'FALL FIESTA' Saturday September 19th at the farm of Alfred Welch, two miles north of Metcalfe.

Among interesting features of the day will be a display of Hover Crafts and showing of aviation movies. One interesting film covers the history of aviation from 1926 to 1966.

Many handicrafts will be displayed and offered for sale.

A Rock and Roll Dance in the evening will climax the activities.

Area Farmers Protest

Withhold Education Portion Of Taxes

Mountain Township farmers met at Hallville Public School Monday night to discuss the proposed suggested by Ontario Federation of Agriculture that taxes for educational purposes be withheld.

Jack Hale, of Toronto, general manager of Ontario Federation of Agriculture, was present to explain the O.F.A. position and answer questions.

Mr. Hale told the large gathering that the education tax issue had been a controversial subject for many years but nothing was done to improve the situation. He said O.F.A. feels holding back education taxes may bring the issue to a head.

'It has gained momentum', he said and the aim of O.F.A. is to have this move at its heighth when the Ontario House resumes sitting in October'.

The meeting was well attended and a new area president was elected. Ken Carkner was the unanimous choice and members anticipate rapid growth in membership.

All present agreed to appear at the township clerk's office Tuesday morning and pay all taxes with the exception of the education portion.

Tuesday Morning

Led by Osbourne Bower, O. F.A. Fieldman, rate payers converged on the quiet country home of Township Clerk, Earl Bailey Tuesday morning. All carried their tax bills and had a carefully worded note explaining their reasons for withholding education taxes.

Some rate payers interviewed gave some indication of the high cost of education to rural ratepayers.

'$495.00 on 236 acres of land is too much to pay for education', said Art Milne and others in complete agreement willingly offered tax bills for close scrutiny. Here were some examples: Jim Kerr, $324.00 on 150 acres; Malcolm Graham, $416.00 on 200 acres; Ewart Simms, $342.69 on 200 acres; Henry Vandenbroek, $427.89 on 195 acres, Henry Schwartz, $457.57 on 375 acres and Frank Milne, $389.00 on 160 acres.

All rate payers interviewed agreed education could tax them off their land and felt the high cost of education should be based on 'ability to pay' rather than on land assessment.

Picture

Fortunately warm autumn sunshine made the long wait a rather pleasant one as Mountain Township farmers converged at the farm home of township clerk, Earl Bailey.

Mr. Bailey uses a portion of his home as office space and hardly anticipated such a rush of ratepayers eager to pay taxes early Tuesday morning. The men had met the night before at Hallville Public School and arrived at a definite decision. EDUCATION TAXES WILL BE WITHELD!

Above picture, taken at approximately 10:30 Tuesday morning shows some of the dissatisfied ratepayers. Many more await their turn inside the house and some have already completed their 'business' and returned home.

Press Staff Photo.

'The government finds money for welfare', said one irate farmer, 'and surely education is more important than welfare, so why not raise the funds the same way'.

In Ottawa-Carleton

Farmers in the regional municipality of Ottawa-Carleton are planning to withhold the education portion of their taxes this fall.

According to a spokesman for the Carleton County Federation of Agriculture, taxes in some areas are due this month and in other sections later in the fall.

The spokesman points out that rural property owners have expressed concern on learning that in some cases education taxes on farm property is three times that of a single dwelling.

Residents of the single bungalow, they feel, have the same educational benefits as the farmer.

The Ontario Federation of Agriculture is striving to remove education costs from farm property and since repeated negotiations with government officials have proved futile, they have decided on withholding action.



Of Interest to Women

Metcalfe Scene Of Pretty Saturday Wedding

Saturday, September 5th, 1970, Rev. S. A. Hewlett united in marriage Brenda Margaret Waddell and Gordon William Reaney in a wedding ceremony solemnized in St. Andrew's United Church, Metcalfe, at three o'clock in the afternoon.

The bride is the daughter of Mr. and Mrs. Maitland Waddell of Greely, Ontario; the groom is the son of Mr. and Mrs. Maynard Reaney, Metcalfe.

Raymond Dawes, organist, accompanied the guest soloist, Mrs. Dawn McIntosh. Jim Waddell, brother of the bride and David Thompson, cousin of the groom, seated the wedding guests; the groom was assisted by his brother Cecil Reaney.

Given in marriage by her father, the bride was attired in a full length empire style gown of white lagoda crepe with French Lace enhancing the bodice and trimming the full circular train of the gown. A crown of satin rosebuds encrusted with seed pearls held her shoulder length silk illusion veil and she carried a cascade of pink roses.

The bride was attended by Mrs. Sandy Quaile, Matron of Honour, Wendy Quinn and Cheryl Reaney, bridesmaids, and Sandra Waddell, flowergirl. They wore identical full length chiffon gowns in complementing shades of Cerise and turquoise and carried hand bouquets of matching tinted carnations.

Mrs. Waddell chose a long sleeved peacock blue dress with matching sleeveless knitted coat, matching accessories and a corsage of pink sweetheart roses. Mrs. Reaney chose a deep pink coat and dress ensemble with white and pink accessories and a corsage of deep rose carnations.

Following the wedding reception in Greely Community Centre, Mr. and Mrs. Reaney left for their honeymoon in Eastern United States. On their return, they will reside at Metcalfe, Ontario.

Civic Grads



Helen Allison

Miss Helen Allison, daughter of Mr. and Mrs. R. A. Allison of Inkerman graduated September 3rd from Ottawa Civic Hospital School of Nursing. Helen, a graduate of North Dundas District High School will be on the staff of Lennox and Addington County Hospital in Napanee beginning in October.

Jan Joosten Photo.



Bonnie Freeland

Miss Bonnie Freeland, daughter of Mr. and Mrs. Reg. Freeland, Winchester graduated from Ottawa Civic Hospital School of Nursing on September 3rd. Bonnie, a graduate of North Dundas District High School will continue at the Ottawa Civic Hospital.

Jan Joosten Photo.

Sayant - Fritz Vows Heard

Rev. A. C. Mayer officiated at the marriage of Judith Mary Fritz and Bruce Allan Sayant on Saturday afternoon August 22 at St. Agatha's Roman Catholic Church, St. Agatha, Ontario.



The bride is the only daughter of Mr. and Mrs. Carl E. Fritz of R.R. #1, St. Agatha. The bridegroom is a son of Mr. and Mrs. Archie Sayant of Vernon, Ontario.

Anne Schurter of R.R. #3, Walkerton was maid of honor. A sister of the bridegroom, Cheryl Sayant, was bridesmaid.

Howard Sayant was his brother's best man. The bride's brother, David Fritz of R.R. #1, St. Agatha, and Michael Shields of Osgoode, Ontario were ushers.

An evening reception was held at Lakeshore Lodge, Bamberg, Ontario.

Out-of-town guests attended from Walkerton, Delhi, Toronto, Hamilton, Oshawa, Osgoode, Manotick and Vernon.

The bride will continue her studies at Waterloo Lutheran University in the fall, and the bridegroom will return to the University of Waterloo.

They will reside at R.R. #1, St. Agatha.

Personals . . .

Mrs. Bruce Barkley and children of Inkerman recently visited her parents, Rev. and Mrs. Willis Mack of Deseronto, Ontario and her grandmother Mrs. Smith who recently celebrated her 90th birthday. Rev. and Mrs. Mack have retired and are now managing the Bay of Quinte Nursing Home.

BIRTHS

Wednesday, September 2, 1970, Mr. and Mrs. Sheldon Cameron, Winchester, Ontario, a son.

Thursday, September 3, 1970, Mr. and Mrs. Kenneth Chahley, R.R. #3, Metcalfe, Ontario, a daughter.

Thursday, September 3, 1970, Mr. and Mrs. Orville Smyth, R.R. #1, Iroquois, Ontario, a daughter.

Friday, September 4, 1970, Mr. and Mrs. Verlin Gallinger, R.R. #2, Ingleside, Ontario, a daughter.

Saturday, September 5, 1970, Mr. and Mrs. Garnet Droppo, Chesterville, Ontario, a son.

Sunday, September 6, 1970, Mr. and Mrs. Bryan Dawley, Morrisburg, Ontario, a daughter.

Monday, September 7, 1970, Mr. and Mrs. Donald Davidson, 511 George Street, Prescott, Ontario, a daughter.

Monday, September 7, 1970, Mr. and Mrs. Guy LeBrun, Crysler, Ontario, a daughter.

Monday, September 7, 1970, Mr. and Mrs. Bernard Lauzon, Russell, Ontario, a son.

Monday, September 7, 1970, Mr. and Mrs. Leonard Stewart, Winchester, Ontario, a son.

Monday, September 7, 1970, Mr. and Mrs. Anthony Leyten, R.R. #3, Chesterville, Ontario, a son.

Birth

Don and Nora Fulcher (nee Allen) proudly announce the birth of their daughter, Heather Rose, on August 23rd at Lakeshore General Hospital, Pointe Claire, Quebec. A granddaughter for Mr. and Mrs. Lyall Allen, R. R. #3, Kemptville.



Rose Marie Rowan Weds Anton Bekkers

Rose Marie Rowan and Anton Bekkers made their marriage vows in St. Catherine's Roman Catholic Church, Metcalfe, at four o'clock in the afternoon, September 5, 1970, before officiating clergymen Rev. L. Frappier and Rev. A. Fortin.

The bride is the daughter of Mr. and Mrs. Joseph Rowan, Metcalfe, the groom is the son of Mr. and Mrs. Henry Bekkers, Metcalfe.

Amiel and Herry Bekkers, brothers of the groom, seated the wedding guests; Bert Bekkers assited his brother as best man. Raymond Dawes, organist, accompanied the guest soloist, Mrs. Don MacIntosh who sang 'Ave Maria' and 'On This Day, O Beautiful Mother'. Susan and Max Rowan, sister and brother of the bride, served the priests during the ceremony.

Entering the church with her father, who gave his daughter in marriage, the bride was attired in a white crystal satin floor length gown with re-appliqued lace daisies edging the chapel train, the empire waistline and the long sleeves of the gown. A crystal satin headdress held her chapel length veil, edged with daisy trim, and she carried a cascade of red roses and white carnations.

The bride's attendants, Eleanor Woods, Jo-Anne and Elizabeth Rowan, sisters of the bride and Mary Geerts, flowergirl, neice of the groom, were gowned alike in turquoise empire styled gowns of polyester crepe enhanced by daisy re-appliqued lace. Matching crepe rosettes adorned their hair and they carried white carnations and pink rosebuds.

Mrs. Rowan wore a deep rose crepe dress, beige accessories, and a corsage of white carnations. Mrs. Bekkers chose a beige crimpelene dress, patent accessories and a corsage of red carnations.

Following the ceremony, a wedding reception was held in East Osgoode Memorial Community Centre. Guests attended the wedding from Toronto, Oakville, Mitchell, Kemptville, Crystal Bay, Hamilton, Ottawa and Metcalfe and area.

Mr. and Mrs. Bekkers will reside at 108 Driveway, Ottawa, Ontario.



Mr. & Mrs. Lubert Vandemheen

Rev. J. J. Hibbs solemnized the marriage vows exchanged between Wanda Scott and Lubert Vandemheen on Saturday, August 8th, 1970, at two o'clock in St. Andrew's Presbyterian Church, South Mountain.

Mr. and Mrs. Donnie Scott, South Mountain, are the parents of the bride; Mr. Vandemheen is the son of Mr. Lubert Vandemheen and the late Mrs. Vandemheen, Brinston.

Jim Scott, brother of the bride, and Jake Vandemheen, brother of the groom, were ushers. Wayne Scott, twin brother of the bride, was best man.

Given in marriage by her father, the bride wore a full length guipure lace bridal gown. A cluster of white roses held her shoulder length veil and she carried red and white roses with lily-of-the valley.

The groom's sister, Jean Vandemheen, was the bride's only attendant. She was attired in a floor length daffodil chiffon gown, with green lace accent trim, and carried a cascade of yellow roses.

Guests from Hamilton, Kingston, Brockville, Prescott, Iroquois, Spencerville, Brinston, South Mountain and areas attended the ceremony and the reception which was held at the home of the bride's parents.

Mr. and Mrs. Vandemheen are residing at Brinston, Ontario.

Pommerville - McIntosh

On Friday, August 28, 1970, at St. Marks Lutheran Church, Kingston, Ontario, Miss Jean McIntosh, only daughter of Mr. and Mrs. Willis A. McIntosh, of Williamsburg, was united in marriage to Mr. Wilfred Pommerville, son of the late Mr. and Mrs. Osias Pommerville of Carleton Place. They were attended by Mr. and Mrs. Ken McDaniel of Carleton Place.

Mr. and Mrs. Pommerville will reside in Kingston.



ASK YOUR CHIROPRACTOR

Q. I have had a steady pain down my right arm for over three months. My family physician has told me that I have an inflammation in the nerve. Can Chiropractic relieve the pain?

A. From your description it appears that you have Neuritis down the brachial nerve. This term means "inflammation of a nerve." The involved areas are usually tender to the touch and painful. There may be strange sensations called Paraesthesias, which the patient describes as tingling, crawling sensations. Sometimes in advanced cases, there is no sensation or numbness. Many types of Neuritis are associated with broad disorders of an entire system of the body and a thorough examination of the spine and nerves must be made before a specific diagnosis can be made.
Unremitting nerve root pressure, caused by misalignment, faulty disc or arthritis, results in inflammation of the nerve root. Symptoms of this inflammation varies from a deep aching pain to a sharp pain felt in the arm and shoulder complex.
Any sudden appearance of this type of pain indicates the need for a spine and nerve specialist. Such pain is often caused by a serious condition including injury to the spinal nerves.
The Chiropractor's education and experience has been directed to problems that involve the spine, nerves, muscles and joints of the human body. His experience causes him to always seek the underlying cause of your problem and correct it.
For further information, consult your family Chiropractor.
Send your letters to:
DR. J. A. LAQUERRE, D.C.
1209 EVANS BLVD.
OTTAWA
OR PHONE 731-5775
(Advt.)

smart people are want-ad minded!

Ring the WEDDING BELL with FLOWERS
JUST ONE PRICE For The Wedding Party
774-2201 WINCHESTER
MURIEL'S FLOWERS

Diamonds
For her everlasting engagement - select hers from . . .
Holmes Jewellers
PH. 774-3313 WINCHESTER

jo-anne shoppe
"SATISFACTION"
774-2003 Winchester

WHEW!
We have finally moved and are now open for business in our newly renovated store.
Thank you for your co-operation during our moving sale days.
Watch this space for further developments

TO TAKE OUT
DELICIOUS CRISPY PIZZA AND FLAVOR-CRISP® CHICKEN
Country Kitchen Restaurant
PHONE AHEAD
PH. 774-2417 WINCHESTER

$100. BRIDAL EVENT
A great bridal package plan
Here's our offer
. Beautiful Bridal Gown
. Crown And Veil Set
. Negligee Set
. Blue Garter
. Full Length Zipper Plastic Bag
All For $100.
Choose from 43 fresh new 1970 Bridal Fashions
USE OUR LAYAWAY PLAN
10 DAYS ONLY
Offer expires Sat., Sept. 19th at 6 p.m.



Voque
the fashion store
VOGUE SHOPPE
Montreal Road At Prince Arthur
CORNWALL

FORMER AREA RESIDENT

Mrs. George Donnelly Dies While On Vacation

Mrs. George Donnelly, the former Winnifred Gillissie of Jamaica Plain, Mass., died suddenly Sunday August 22nd while visiting in Utica, N.Y.

Mrs. Donnelly, a daughter of the late Peter Gillissie and his wife Catherine Brisbois, was well known in the Winchester, Vernon, and Metcalfe areas.

She is survived by her husband, George Donnelly of Jamaica Plain, Mass.; one brother, Harold of Utica, N.Y., and four sisters, Mrs. M. Martin (Flo), of Ottawa; Mrs. M. Cateral (Blanche), Waltham, Mass.; Mrs. Eugene Kilgore (Dorothy), Jamaica, N.Y., and Mrs. John Leach (Jean), of Utica, N.Y.

Several nieces and nephews also survive.

Funeral was from P. E. Murray Funeral Home in West Roxbury, Mass. for mass of requium at Our Lady of Lourdes Church, Jamaica plain.

Interment was in St. Joseph's Cemetery, West Roxbury, Mass.

Two Months of Growth

The above pictures were taken on the Eldon Davidson farm, Winchester and vividly portrays the tremendous corn growth in a two-month period. Picture number one was taken July 1st when the long straight rows were hardly discernible.

A month of ideal growing weather and the same field of corn took on a completely new look. In picture number two the Berry Corn Plant is shown in background towering above the luscious foliage.

Photo number three was taken on September 1st, and mature stalks stand ready for harvest.

Winchester is the centre of a huge corn growing belt and reports indicate bumper crops such as this in all areas.

Press Staff Photo.



July 1st



August 1st

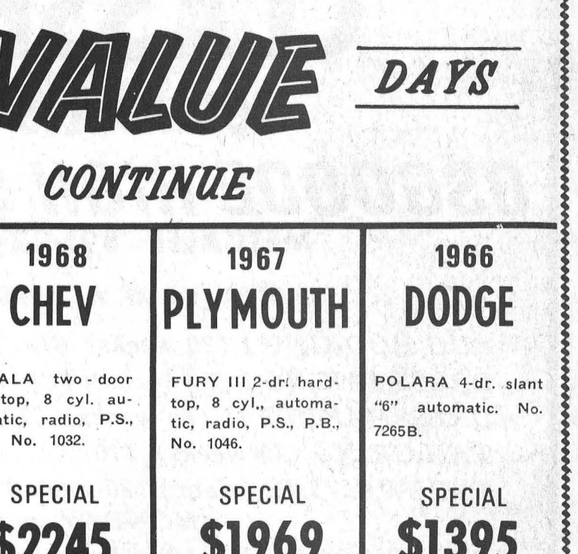

September 1st

Penny and John Hall



Guest Speakers At Baptist Anniversary This Sunday

Dr. and Mrs. John Hall, who had a very narrow escape from the Viet Cong forces, will return to the place from which they started out over four years ago, and will relate their thrilling experiences to Winchester people on the coming Sunday, when Winchester Baptist Church observes its 111th Anniversary services. John will be back with the children he knew so well when he was Superintendent of the Sunday School, and will address the girls and boys at 9:45 a.m. Worship service follows at 11 o'clock. Later on, at 7:30 p.m., in the larger sanctuary of St. Paul's Presbyterian Church, the Halls will be joined by the 'Good News Male Quartette' of Ottawa. Sharing in the Rally Day programme at 9:45 a.m. will be the McWatters Girls Trio, three youthful 'Sisters with a Song' who hail from Kemptville. To these special services all are warmly invited.

SOUNDS FANTASTIC!

BIGGEST DEAL ON RECORDS

Discount Record Sales of Canada are proud to announce a spectacular Record Deal at our exclusive dealer, Geggie's Home Hardware Store

Finest quality L.P. Stereo Records at Discount prices' Come in to-day!

L.P. STEREO
REG. 5.29
Now Only 2.99

TOM JONES, HUMPERDINCK, JOHNNY CASH

GEGGIE'S HARDWARE

PHONE 774-2700

Home Hardware Stores
VALUE SERVICE DEPENDABILITY

MAIN ST. E. WINCHESTER

RUSSELL

LIONS WALK

SATURDAY, SEPT. 19

- 20 MILES -

Sponsored By Russell Lions Club
To Assist Community Swimming Pool
Sponsor Sheets Available
From Any Lion Member

ATTENTION ALL FARMERS!

ACTION MEETING!

FOR COUNTIES OF GRENVILLE, DUNDAS, STORMONT, GLENGARRY, PRESCOTT, RUSSELL AND CARLETON.

THE ISSUES ARE:

Explanation Of Market Share Quota's and strategies to obtain an increase in price

Monday, Sept. 14

8:30 P.M.

FINCH COMMUNITY HALL, FINCH, ONTARIO.

Speakers: N.F.U. Dairy Committee

Meeting sponsored by the N.F.U. District No. 1

BOYD'S COMPARE BOYD'S
WINCHESTER, ONTARIO

TOP QUALITY CHRYSLER CANADA LTD. USED CARS

ACTION VALUE DAYS CONTINUE

1969 DODGE	1968 CHEV	1967 PLYMOUTH	1966 DODGE
POLARA 500 2-door hardtop, 8 cyl. automatic, radio, P.S., P.B: No. 7244A.	IMPALA two-door hardtop, 8 cyl. automatic, radio, P.S., P.B. No. 1032.	FURY III 2-dr. hardtop, 8 cyl., automatic, radio, P.S., P.B., No. 1046.	POLARA 4-dr. slant "6" automatic. No. 7265B.
SPECIAL $2695	SPECIAL $2245	SPECIAL $1969	SPECIAL $1395

Just A Few Of The Many Quality Used Cars On Our Lot

NO REASONABLE OFFER REFUSED

Established For 36 Years Our Motto "Service After Sales"

BOYD'S AUTHORIZED CHRYSLER, PLYMOUTH, FARGO TRUCK DEALER

W. J. L. BOYD & SONS LTD.

WINCHESTER 774-2520 TELEPHONES Open Evenings Until 9 PM OTTAWA 236-6505



"COUNCIL"

Continued from Page 1

The signs will be erected immediately and anyone disregarding the warnings will be prosecuted.

Estimates for trimming and removal of trees in the village were studied and the Bannermount estimate was accepted by council.

A report on 'Municipal Fire Protection Survey for Winchester Village' was submitted to council. The lengthy report from the office of the Fire Marshal was shelved till such time members would have more time to thoroughly study the contents.

A letter from Winchester Chamber of Commerce was read requesting immediate action by council and town solicitor on behalf of the Community Centre project.

The letter requesting at least three members of council, along with solicitor F. M. Cass, arrange an interview with Department of Municipal Affairs officials seeking debenture approval.

Reeve Don Christie agreed to discuss the matter with Mr. Cass.

Metcalfe Fair Three Weeks Away

Three weeks from to-day (Thursday October 1st), Metcalfe's 114th fall fair opens.

The local rural fair has a long and illustrious history dating back to 1856, and although there were periods when the future of the budding enterprise teetered precariously, it is now recognized as one of the finest Class 'B' fairs in the entire province.

Building a successful fair is a year-round task, and for those who direct exhibitions, planning begins for another year while a fair is still in progress.

Metcalfe has been fortunate throughout the years in having enterprising men and women, keenly interested in agriculture, education and domestic science, always ready and willing to offer time and talent.

Each year ill health and sometimes death leaves a vacant chair which is often difficult to fill.

Metcalfe's 'Centennial Fair' was staged in 1956 and as might be expected pictures taken at that time are now priceless. One such photo was taken by well known Osgoode photographer, Art Daykin.

Of the five shown, all directors of the 'ladies' division', only one remains to-day.

Those who attended the Centennial Fair may remember the tremendous exhibition of flowers and the late directors are shown admiring one of the prize winners.

Left to right: Mrs. Hulbert Craig, Mrs. James Cameron, Mrs. S. H. Bishop, Mrs. Wm. Fisher and Mrs. Stewart White.

Mrs. White is the only surviving member of the quintet but the names of the other four have been inscribed indelibly in the annals of Metcalfe's progressive Fall Fair.

King FILL UP Says
OUR OIL IS JUST SUPER GREAT AND WILL SAVE YOU FROM THAT FREEZING FATE
IF YOU CALL
S. G. Black
Fuels Ltd.
PH. 774-2109
WINCHESTER

PEANUT DAYS
Are coming to Winchester

EVENING CLASSES
FOR ADULTS
OSGOODE HIGH SCHOOL
METCALFE 821-2241
PRINCIPAL MR. W. W. JOHNSTON

RUG HOOKING I (20 weeks) $10.....MONDAY
DRESSMAKING I (20 weeks) $10 .....MONDAY
DRESSMAKING II (20 weeks) $10..WEDNESDAY
TAILORING (20 weeks) $10.....MONDAY
TYPEWRITING (elem.) (20 weeks) $15 — MONDAY and WEDNESDAY
FRENCH CONVERSATION (20 weeks) $15 — MONDAY and WEDNESDAY
FUN AND FITNESS (Ladies) (20 weeks) $10 — MONDAY

General Information
Registration: Osgoode High School
Monday, September 14 - 7 to 9 p.m.
Classes begin on September 28
A minimum of 20 students is required for each class. The Carleton Board of Education reserves the right to cancel any class for which there is insufficient registration.

CARLETON BOARD OF EDUCATION
4 Thorncliff Place, Ottawa 6 - 829-5210
C. D. ARTHUR, Chairman
S. J. BERRY Director
Administrator of Evening Classes:
Mr. J. Smuk, Gloucester H. S. - 745-7176

Art and Amy DAYKIN
PHOTOGRAPHY
- Family Groups
- Weddings
- Children
- Adults
OSGOODE - ONTARIO
Phone Osgoode 826-2567

NOTICE
CARSON H. HILL
Kenmore, Ontario
Graduate of The Reisch Auction College, Mason City, Iowa, is prepared to conduct Auctions: Specializing in Household, Farm and Livestock Dispersal Sales.
TELEPHONE 821-2946

STEWART JAMES AUCTIONEER
Graduate of Reisch Auction College
Mason City, Iowa
I have recently received my diploma and am now prepared to handle all types of Auction Sales
PLEASE CALL 821-2784 ANYTIME
"SATISFACTION IS OUR AIM"

LIONS AUCTION
The Annual Auction Sale of the Lions Club of Winchester will be held on
Saturday, September 26
FABRICS UNLIMITED
PARKING LOT - 1 P.M.
with the kind assistance of Mahlon Zeron and Harold Ball, Auctioneers.
All those wishing to contribute articles to make this Sale a success, please phone the following Lions for pick-up:
LION AL. McROBERTS 774-3110
LION K. McLAREN 774-6632
LION R. HARPER 774-2306
LION D. OSBORNE 774-3437
LION W. JOHNSTON 774-2414
or any other Lions Club member
Chairman Auction Committee — Lion Reg. Harper
HELP THE LIONS TO HELP THE AREA

HUNTERS' Headquarters
FOR
GUNS - RIFLES and AMMUNITION
BUY - SELL - TRADE
Most All Famous Makes
SEE US FIRST FOR A DEAL
CTC STORE
Williamsburg
Phone 535-2845

Rental . . .
Truck — Back Hoe
Front End Loader
And Supply . . .
Sand—Gravel—Fill
Weeping Bed Stone
Septic Tank Installations
Fred Woods
Mountain, Ontario
Tel. 989-5789

GIVE-AWAY PRICES ON GUARANTEED USED CARS
1968 DODGE POLARA, V8, automatic, power steering and power brakes, radio, low mileage ..... $1795.
1968 FORD CUSTOM 500, 4-door, V-8, automatic, power steering and power brakes, radio, like new ..... $1850.
1968 CHEVROLET IMPALA CUSTOM 2-door hardtop, V8, automatic, power steering and power brakes, radio, all original ..... $1975.
1966 METEOR 4-door, 6-cylinder, radio, low mileage, all original ..... $ 895.
1968 ENVOY EPIC, 2-door, radio ..... $ 995.
1967 VAUXHALL VIVA, 2-door ..... $ 895.
1963 CHEVROLET IMPALA 4-door hardtop, 6 cylinder, automatic ..... $ 150
DROP IN AND BROUSE AROUND AT THE DATSUN LINE, 1970 TO 1971 MODELS, ALSO TRUCKS
BOGART MOTOR SALES
Chesterville Ph. 448-2488

• BUY • SELL • RENT • SWAP • HIRE • BUY • SELL • RENT • SWAP

CLASSIFIEDS GET RESULTS

• SWAP • HIRE • BUY • SELL • RENT • SWAP • HIRE • BUY • SELL

CARDS OF THANKS

CARD OF THANKS—I would like to say a sincere thank you to everyone who remembered me with visits, cards treats and gifts while I was a patient in Winchester Hospital. A special thanks to Dr. Barton and Dr. Kronick and the visiting clergy and nursing staff of the first floor for their excellent care.—Eilleen Arbuthnot. 19c

CARD OF THANKS—We wish to thank our friends, neighbours and relatives as well as our family for making our Wedding Anniversary a memorable occasion. The congratulatory messages, cards, flowers, gifts and many acts of kindness were much appreciated. It was nice to have so many of you call on us. Our special thanks to our daughter and son-in-law, Mr. and Mrs. Robert Geggie, for opening their home and for the beautiful cake she made for our 70th Wedding Anniversary.—Mr. and Mrs. Wesley Crowder. 19c

CARD OF THANKS—I would like to say a sincere thank you to my family, friends and neighbours and to all who helped make my 90th birthday such a happy event. To all who called at the house and for the beautiful cards, gifts, flowers and candy; to Mr. and Mrs. Sheldon Robinson for their inspiring messages in song, and for the message of congratulations from the Hon. F M Cass and Mrs. Cass and the plaque received from the Hon. John Robarts, I express my appreciation.—William Irven. 19c

CARD OF THANKS—The family of the late Martha Meunier wish to thank all those who helped in any way during her illness and following her death. The floral tributes, In Memoriam donations and the kindnesses of Dr. H. Justus, the nurses on second floor, Vice and Craig Limited, Dr. A. Waite and Mr. M. Peters will always be held in grateful remembrance. 19p

CARD OF THANKS—I wish to express my sincere thanks to all my relatives, friends and neighbours for cards, gifts and visits during my stay in Winchester Memorial Hospital and since my return home. Special thanks to Rev. Slocombe, Anglican Guild, Winchester Chapter O.E.S.; Dr. Barton and nurses and staff on the second floor. —Letta Acres. 19p

CARD OF THANKS — Sincere thanks for the many cards, letters and gifts from relatives friends and neighbours while I was a patient in the Winchester and Ottawa Civic Hospitals.

CARDS OF THANKS

Many thanks to Rev. A. J. MacDonald and Rev. D. L. Gordon; also for the plants from Henderson Lodge No. 383 and gifts from Winchester Chapter of the Eastern Star. I am also grateful for the care received from the many doctors and nursres who contributed to my recovery.—Erle Helmer. 19p

Do It the Easy Way
Use The Press Classifieds

Auction Sale

MACHINERY AND CATTLE

Lot 9, Con. 7, Township of Williamsburg, 2 miles East of Dunbar, on Beckstead Road, on

SATURDAY, SEPT. 19th, 1970

Starting at 1 p.m.

George White Snow Blower (3 point); Tractor Chains; 21-Ft. Grain Auger (4"); 40-Ft. Hay or Corn Elevator; Feed Cart, suitable for corn or hay; 2 Water Tanks; 50-Can Meuller Bulk Milk Tank; Patz Stable Cleaner, 200-ft. Chain; 14-Ft. Aluminum Gate, new; Stewart Electric Clippers, new; Pulley for Ford or Ferguson Tractor; 50-Ft. Belt; Tractor Canopy; Massey Ferguson 150 Diesel Tractor with heat houser, bought new in 1966; 8N Ford Tractor with rear loader; 3-Furrow International Trip Beam Plow, 3-point, used 3 seasons; 10-Ft. M.F. Double Discs (3-point), used one season; 10-Ft. Chain Harrows; 8-Ft. International Cultivator, 3-point; 2-Row M.F. Corn Planter, almost new, with fertilizer attachment; 100-Gal. Calso Sprayer, 21-foot boom, with S.S. tips, 3-point. Land Roller; 30-Gal. Sprayer, 21-ft. boom; International Crop Chopper, flail type, 5-ft. cut, used 3 crops; Dion Forage Wagon; Dion Blower, long table, 60-ft. pipes; 140-bus. Side Kick Manure Spreader; 12-ft. Spike Harrows; 6-Ft. M.F. Blade, 3-point, almost new.

10 Pure Bred Holsteins; 2 Grade Holsteins; Heifer, 1½ years; 1 Charlois Heifer, 1½ years old; Charlois Bull ,3 months old; 4 Holstein Steers; Reg. Holstein Heifer, born in 1968; 8 Reg. Holstein open Heifers, born in 1969; four of these heifers are off Lassie Leader, one off Seiling Petro, all open. Reg. Heifer, born January 1970; Grade Holstein Heifer, 1½ years old.

TERMS — CASH

Farm For Sale

At the same time and place we will offer for sale, subject to a reserve bid, the Farm, consisting of 200 acres of loam soil, 165 acres cleared; 3-bedrom 1½-storey frame house, built in 1953. New cement block and steel barn, 72x36 feet, built in 1962. New milkhouse, new cement slab silo 14x45, with roof. Heifer pen, 16x60. Terms of Farm preferably cash, but would consider half cash and mortgage on balance.

HAROLD FEELEY, Prop.
MAHLON ZERON, Auct.
19-20c

Auction Sale

HOUSEHOLD EFFECTS

In Winchester, on Louise Street across from the Licence Bureau, on

SATURDAY, SEPTEMBER 12th

Starting at 1 p.m.

2 Beds with springs and mattresses; 2 Dressers; 2 Wash Stands; 1 Bureau; 2 Trunks; Card Table and Chairs; Chesterfield and Chair; 3 Hostess Chairs; 2 Rocking Chairs; China Cabinet, Hall Rack. Chrome Table and Chairs, End Tables. Day Bed, Cook Stove, Coal Heater; Radio; 1 Admiral TV 21-inch, nearly new; 1 Frig.; 1 Mantel Clock; 1 Ironing Board; Set of Dishes; Pots, Pans, Shovels, Tools,, Bedding, Blankets. Pillows, quantity of Stove Wood, and numerous other articles.

House For Sale

At the same time a 6-Room House will be offered for sale, subject to a reserve bid.

TERMS OF SALE — CASH
CARL FETTERLY, Prop
HAROLD BALL, Auct. 19c

Auction Sale

BLACKSMITH, MACHINE AND WELDING SUPPLIES

Having sold my Blacksmith, Machine and Welding Shop in Winchester, I offer for sale by Public Auction on

SATURDAY, SEPTEMBER 19th

Starting at 11:30 a.m.

1 Ten-Inch Ball Bearing Atlas Steel Lathe, with key way cutter; 1 Large Drill Press with H.S. drills from 1/8 to 1 5/8; 1 Universal Lawn Mower Sharpener; 1 Lantz Section Knife Sharpener; 1 Lincoln 180-Amp. Electric Welder, used about 5 hours; 1 1-h.p. Electric Wagner Motor; 1 ½-h.p. Electric Motor; 1/3-h.p. Motor; 1 Large Fan; 2 Electric Forge Blowers; 1 Hand Forge Blower; 2 Tuyeres for forge; 1 ½-h.p. Electric Portable Drill with reversible switch; 2 Steel Vises; Pipe Wrenches; 12 Hand-made Tongs.

1 Trailer, good for 2 ski-doos; 1 Boat Wharf, 15-ft. long, 3-ft. wide, mounted on two rubber tired wheels; 2 Folding Wheel Chairs; 2 Folding Sleeping Cots; 1 Apartment-size Washing Machine with electric wringer; 1 Wood - Working Combination with 8-inch planer, 10-inch Rip Saw, 22-inch Band Saw, and Shaper; Tool Boxes; Tool Chests; 2 Sets of Taps and Dies, coarse and fine thread; 1 Natural Gas Furnace, 180,000 BTU's, used one winter; 1 Steel Cutting Machine, will cut off iron bars 3½ wide, 3/8 thick; Wrenches; Hammers; Chains; Hooks; China Cabinet, Antique, and more Antiques; Baricur Fire Extinguishers; and many other real good articles too numerous to mention.

TERMS — CASH
J. L. BELWAY, Owner.
HAROLD BALL, Auct. 18-20c

SAVE
ON THESE
FOOD SPECIALS

Mixed Cookies ..... 2 lbs. 79c
Zip Dog Food ..... 9 for $1.00
Large White Cauliflower 29c
Cooking Beans ..... 2 lbs. 33c
Salada Tea Bags, 60's 79c
Green Garbage Bags, pkg. of 10 ..... 49c
Shake & Bake, any kind 25c
Rise 'n Shine Orange Crystals ..... 4 for 89c
Moderne Toilet Tissue, Pkg. of 4 ..... 59c

BEST MEAT BUYS
Lamb Chops (loin), lb. 57c
Side Pork, lb. 59c
Fresh Picnics, lb. 43c
Peameal Roll, lb. 59c
Hamburg, lb. 59c
Bulk Wieners, lb. 39c
Slab Bacon, sliced, lb. 79c
Bologna, lb. 39c

MacPHERSON & SUMMERS
COLD STORAGE 774-2613

Buy, Sell, Trade Hire, Rent, Find THROUGH THE WANT ADS

CLASSIFIED ADVERTISING RATES

GENERAL CLASSIFIED—$1.00 minimum (25 words or less) .75 subsequent insertions. Otherwise .04 per word first insertion, .03 subsequent.

CARDS OF THANKS—$1.25 minimum (35 words or less). Otherwise 3½c per word.

IN MEMORIAMS—$1.50 minimum including four-line verse, .50 for each additional four lines (verse).

AUCTION SALES—$1.12 per column inch.

CLASSIFIED DISPLAY—$1.12 per column inch.

FOR SALE

Musical Instruments

NEW CONN ORGANS and LESAGE PIANOS. Guitars and Amplifiers. Contact Roy Fawcott. Tel. 774-2205, Winchester. 26tfc

FOR SALE

Now in Stock — New and Used Lumber and Cement Blocks. All sizes available — package deal, bargains on quantities. 8 acres of savings and building materials. Open daily 9 - 5 except Sunday.

MEYERS' LUMBER, HWY. 43 KEMPTVILLE, ONT. 15tfc

FOR SALE—Ford 3000 Tractor and One-Row Mounted Corn Picker, used only 100 hours—a real bargain. Freeman 16-foot Forage Box with Tow Wagon, 11.5x15 eight-ply tires, new. Regular $2175, Sale Price $1795. 2 Pride Corn Boxes and 1 Beuler Wagon; 1 Used Sharp Oil Furnace, between 5 and 10 years old. Apply to Ewart S. Carkner, Winchester. Tel. 774-5204. 17-19c

FOR SALE—International Cable Forage Blower. 30-foot pipe, 50-foot belt. Tel. 821-2869. 18-20c

Gordon W. Thom
REAL ESTATE BROKER
Morrisburg, Ontario
543-3055 Phone 543-2133

WILLIAMSBURG, $17,500. 100 acres of choice clay loam. Barn and fences in good shape. Creek draining entire farm. Excellent corn land. Large frame home needs repair. Small down payment; owner takes back first mortgage. Considering all reasonable offers.

WILLIAMSBURG, $13,000, 1½ storey frame home fully modernized. 4 bedrooms, living room, dining room, kitchen, 3-pce. bath, garage. Lot size 40x171'. Neat and clean property. Offers invited.

Salesmen: Kurt Polak, 543-2824 Alex Scott 652-4167 19c

MEAT

BEEF KILLED, DRESSED $3.50
PORK, to 175 lbs. $4.00
PORK to 225 lbs. $5.00
PORK, over 225 lbs. $6.00
BUFFALO — NO CHARGE
All Animals Killed Only $1.00 Extra
Beef every Tues. and Wed. Pork every Wednesday

- **We will arrange trucking**
- **Rent lockers by the month or year.**
- **Cure Bacon on the premises. 10c lb.**
- **Have a good stock of beef and pork on sale at all times. Priced right.**
- **Buy hides.**

We charge 5c per lb. for all processing, no matter how you want it cut, including your hamburg which is always ground twice as much as you like for good uniformity. We use only K.V.P. Locker Paper, the best on the market.

We appreciate it if you are present when we cut your meat by appointment, at your convenience.

We are now equipped to handle 50 beef and 100 hogs a day. Visit our new Government approved slaughter house anytime. If it's meat, we make it our Business. Delicious ground meat for your pets — 50 lbs. at 10c lb; 1 lb. at 12c.

BLOM MEATS
Phone 989-2093, MOUNTAIN 45tfc

FOR SALE

FOR SALE—1968 Viva Deluxe, White. Excellent condition. Tel. 774-2144. 19c

FOR SALE — 2 One-Row New Idea Corn Picker; 1 Two-Row New Idea Corn Picker; 2 New Idea Manure Spreaders; 1 New Idea Forage Box, Ross H. Beckstead, Williamsburg. Tel. 535-2103. 19tfc

FOR SALE—Refrigerator; Small Chesterfield; Hoover Spin Dry Washer. Tel. 989-2935. 19c

FOR SALE—1963 Rambler, six cylinder, Sedan. Tel. Jack Smith, 774-3226. 18-19p

FOR SALE—Set of Kitchen Cupboards; also 1 Fridge. Tel. 774-5062. 18-19c

FOR SALE—Chesterfield Suite, Bedside Table, Floor Lamp, Table Lamp, Rangette, Kitchen Table and Chairs, Fern Stand, 2 Fans (one with heater); Electric Broom, and Frypan. All like new. Tel. 774-3247. 18-19p

ABANDONED

Railway Station with three buildings on three acres and 240-foot of river frontage has been left to die. $300 down, $79.00 monthly gives you a week-end restoration project. Located about ten miles north of No. 7 Highway between Toronto and Ottawa. Send self-addressed stamped envelope to: Railway Advertiser, 20 Shallmar Blvd. Apt. 816, Toronto 10, Ont. 18-20c

BUILDING FOR SALE—Double Boarded Building, 20x36, Village of Mountain, cheap. Must be moved. Chas. Kerr, Mountain. Tel. 989-6168. 19-20c

FOR SALE—Moffat Fiesta Stove in excellent condition. Large automatic top oven, timer, timed outlet, oven light, broiler pans, four retractable elements. Must sell. Phone 774-2728. 19p

LOT FOR SALE—100'x150' on Ottawa Street, Winchester. Tel. 774-3786. 19p

FOR SALE—Eight-room frame house in Vernon. 3-pce. bath, drilled well, large lot. Close to Public School and bus to High School. Paved streets. Phone 821-2064. 19-20c

IN MEMORIAMS

SUMMERS—In loving memory of a dear brother, Jack, who passed away September 7, 1964.
Our hearts still ache with sadness,
And secret tears still flow,
And what it meant to lose you
No one will ever know.
When we're sad and lonely,
And everything goes wrong,
We seem to hear you whisper
Cheer up and carry on.
—Sadly missed by Wilf and family. 19c

SUMMERS—In loving memory of our dear son, Jack, who passed away September 7, 1964.
This month comes back with with sad regrets,
It recalls a day we will never forget.
You fell asleep without goodbye,
But memories of you will never die.
No one knows the grief we bear
When the family meets and you're not there.
—Missed by Dad, Mother, Sisters and Brothers. 19p

MEMORIAL GIFTS

Responding to requests, The Canadian Cancer Society has "In Memoriam" cards available from Mrs. Kay Beedie, or funeral pariors, for use at the time of bereavement of a friend or loved one. Such funds are used for research to find the ultimate cure of cancer. To make arrangements, telephone 774-2345. 39tfp

FOR SALE

FOR SALE—Older Style Engli Saddle, $25.00. Tel. 821-2742.

FOR SALE—Great Dane Pu pies, fawn with black ma Noble Giants. Faithful frie and guardians. All males. In culated. $125.00. Phone 821-18

FOR SALE—1966 Ford Falc 31,000 original miles. One own Priced to sell. Tel. 652-427 19-

FOR SALE—1961 Pontiac P sienne, 2-door hardtop, for p or repair. $70.00. Phone 774-5

FOR SALE—1961 Dodge 4-d 6 cylinder Sedan. Has been ety checked, in good condi Tel. 989-5447, Mrs. Orval dick. 19

FOR SALE—Kroehler Che field and Chair, Hassock Lamp, all in red; Step Table Smoker, to be sold together. Set of Dishes. Tel. 774-2815.

TO RENT

FOR RENT—Apartments in tre Town Winchester. Appl G. E. Elliott, Tel. 774-2614.

ROOM TO RENT—With kit privileges. Quiet lady prefe Phone 774-3586. p

FOR RENT—Five room h all modern conveniences, $0 per month, available Septe 15th. Must like country l Appointment only. Call 54 0c

FURNISHED APARTME— Modern, furnished, two-bem apartment, in Winchester air conditioned. Electric hea no children). Available Octo st. $125.00. Please apply in ing to Box H-60, The Win ter Press Ltd. Winchester. tfc

FOR RENT — 2-Bedroom use Trailer, completely fu ed, one-quarter mile West o D. D. H. S. Tel. 448-3161. 19p

FOR RENT—Duplex, oms with bathroom, furna and planned cupboards. Elde couple preferred. Also for r New Trailer, well equipped hone South Mountain 989-293 19c

FOR RENT—One Bedr and 2-Bedroom Apartments, mod ern conveniences, avail immediately. Also two room Apartment, available ober 1. Tel. 535-2261, or after n. 535-2607. 19-20c

FOR RENT — Bache Apart ment, one bedroom, at and water supplied; bathro shared. Female tenants only. pply to A. W. Duncan, Winc er. Tel. 774-2639. 19-21c

FOR RENT—3-Bedro Apart ment on Mill Street Ches terville. Hot and water, complete bathroom. 5.00 per month. Available S 15. Tel. 448-2907, Alfred Wirs. 19p

WORK WATED
Front End oader Custom rk
LOADING ND SPREADING NURE PLOUGHING &ISCING GENERAL TRAOR JOBS
— Phone After p.m. —
Stewart Declare, Mountain
989-580
Keith Robinson Mountain
989-610

ALLAN ENNIS
Excavting Contactor
FOR AL TYPES OF EXCVATION
TEL. 4-2308
If No Answe Call 774-5213
WINCHEFER, ONT. 3tfc

Sullivan Bros.
GENERAL CONTIACTORS
- HOUSE UNDATIONS
- BUILDIN MOVERS
- AIR COMPRESSORS
- CRUSHED ROAD GRAVEL
- CRUSHED CEMENT GRAVEL
- FILL; SAND; TOP SOIL

Phone Chesterville
448-2660

NOTICES

SINGER

Our Representative, Chris Pappas, will be in Winchester every Monday at Fabrics Unlimited Sales, Repairs, Rentals. Used machines from $19.95, new machines from $79.95. Call: Winchester 774-2207, Ottawa 731-3512. 45tfc

PERSONAL—Hygienic Supplies (Rubber Goods) mailed postpaid in plain, sealed envelopes with price list. Six samples, 25c; 24 samples, $1.00. Mail-Order Dept. M-57, Nov.-Rubber, Co. Box 91, Hamilton, Ontario.

NOTICE
We now offer a Trucking Service for Custom Slaughtering Mondays only until further notice. Please contact John Francis, Phone Iroquois 652-4630.

We slaughter Pork on Mondays and Beef on Tuesdays at Earl's Meats, Chesterville. Tel. 448-2324. 15tfc

NOTICE

Be sure to see **Lynn Dowser** for the best deals in New and Used Cars and Trucks.

Ray McCaffrey Automobiles Ltd. Chevrolet, Oldsmobile Dealer STITTSVILLE, ONT.
Tel. 836-1271 or Metcalfe 821-2236 51tfc

MORTGAGES

Who would like to help me, and take over first mortgage of $3,000.00 Apply to Box 64, Kenmore, Ontario. 18c

ATTENTION, FARMERS

You will receive the best prices for your dead, sick and disabled cows and horses. We have no collectors, you deal directly with us. You have added benefits of the money usually paid to collectors.

24 hour service - 7 days a week
Call Collect to:
HERB LOUCKS, Winchester Tel. 774-5256
or
GUY MACHABEE, Crysler Tel. 987-2818

Collector's Licence No. 182-C-69
Receiving Plant, St. Albert
134-RP-69 36tfc

NOTICE

We are equipped to align or balance the wheels of your car. Latest equipment, experienced mechanic. Free estimates.
Bogart Motor Sales Chesterville. Tel. 448-2488 19-22c

WANTED

DEAD OR ALIVE

I will pick up your dead cattle for the best prices. 24-hour service.

Call Collect
GERARD HEBERT
Phone Crysler 987-5364
or
Chesterville 448-2612
Lic. No. 179-C-69

PLUMBING PROBLEMS?



CALL 774-2007
DURANT'S
Plumbing & Heating
WINCHESTER, ONTARIO

PLUMBING and HEATING
REPAIRS-ALTERATIONS-INSTALLATIONS
CALL US NOW
For Free Estimates
- NO OBLIGATION -
LEE WOODS
R.R. #2 MOUNTAIN
PH. 989-5721

NOTICES

NEED A COPY — of Licences, Stock Sheets, Annual Returns, Extraction from Books, Documents, Diplomas, etc.? You may get them at our Department of Transport Office for Vehicle Plates and Permits — 9 to 5; Wednesdays and Saturdays — 9 to 12.

Harry L. Flora, Tel. 774-2808 52tfc

TENDERS

TENDERS

FOR DRAINAGE

The Village of Winchester requires Tenders for Drainage on Henderson Crescent, in the Village of Winchester, to consist of the following:

40 cu. yards of earth excavation.
Lowering of 12 culverts.
Supply and compact 50 cu. yards of granular A.
Supply and lay 15 cu. yards of H.L.A. asphalt paving.

Tenders are to be in the hands of the Town Clerk by September 21st, 1970, at 12 noon.

Lowest or any tender not necessarily accepted.

RAYMOND W. ANNABLE
Clerk, Village of Winchester 19-20c

TENDERS

DEPARTMENT OF PUBLIC WORKS OF CANADA CAPITAL REGION

TENDERS

SEALED TENDERS to be addressed to the CHIEF, FINANCIAL AND ADMINISTRATIVE SERVICES, CAPITAL REGION, DEPARTMENT OF PUBLIC WORKS, 301 ELGIN STREET, OTTAWA 4, ONTARO, and endorsed TENDER FOR PROJECT NO. 01003 — PAVING OF TRUCKING AREA, POST OFFICE, CARDINAL, ONTARIO, will be received until 3:00 p.m. (E.D.S.T.)

THURSDAY, SEPT. 17th, 1970

Tender documents can be seen, or can be obtained through the Plan Distribution Office, Room 134, Bonaventure Building, 301 Elgin Street, Ottawa 4, Ontario. To be considered each tender must be made on the printed forms supplied by the Department and completed in accordance with the conditions set forth therein.

The lowest or any tender not necessarily accepted.

A. BRUCE MUNDY,
Chief, Financial and Administrative Services. 19c

RENTAL-
Back Hoe And Front End Loader
AND SUPPLY -
SAND - GRAVEL - FILL
WEEPING BED STONE
SEPTIC TANK INSTALLATIONS
Colin Campbell
821-2173
Metcalfe, Ont.

WANTED

WANTED — Wrecked snowmobiles and late model cars and trucks, required for parts and resale. Apply Amell Auto Parts. Cornwall, Ontario. Phone 932-5603. 46tfc

WORK WANTED—Interior and Exterior Painting and Decorating. Free estimates. For further information call: Ken McLaren, Winchester. Phone 774-6632. 31-1-yr.-p.

THE STORMONT, DUNDAS AND GLENGARRY COUNTY BOARD OF EDUCATION

Plant Operation

Garbage Removal

Tenders are invited from interested contractors for the collection, removal and disposal of garbage from North Dundas District High School on a twice weekly basis.

Separate tenders are also invited for the once weekly collection from Maple Ridge Public School which is situated 100 yards from the above High School, and collections from both schools can be combined if so desired. Both schools front on Highway 43, with good and easy access. Offers for this work to be submitted to the Purchasing Agent, 305 Baldwin Avenue, Cornwall, on or before 12 noon, Monday, September 14th, 1970.

THOMAS CRUICKSHANK,
Plant Superintendent.
B. E. Comrie, Chairman
H. D. Shaw,
Director of Education. 18-19c

ROSS McCONNELL
MONUMENTS
(Successor to L. D. Wells)
CEMETERY LETTERING
WE SERVICE WHAT WE SELL
— TWO OFFICES —
Winchester - 774-3349
Ingleside
CALL L. D. WELLS

NOTICE
Information on Withholding Education Tax on Properties
THURSDAY, SEPT. 10th
at the
CURLING CLUB, RUSSELL
8:30 p.m.
Sponsored by the Federation of Agriculture

FOR SALE
Want a low cost home? Buy this newly painted schoolhouse on half acre of land near Winchester. New water pressure system, and oil furnace. Easily converted to nice home. Priced low for quick sale.
H. E. BICCUM
Broker
— PHONE —
774-2410 - Evenings 774-3233

FOR SALE
Used Cars & Trucks
New Cars Available
Prices Right
HUGH SLATER
Winchester, Ont.
Ph. 774-2118

WANTED

WANTED—Registered Nurse for Glen-Stor-Dun Lodge, Cornwall, Ontario. Excellent salary, fringe benefits and good working conditions. Apply to K. A. MacMillan, Adminstrator, P.O. Box 373, Cornwall, Ontario. 19c

MALE HELP WANTED — Experienced Egg Candler, with chauffeur's licence. Full-time employment. Apply: A. & B. Egg and Poultry Farm, South Mountain. Tel. 989-2184. 18-19c

WANTED — Reliable woman would like housework, good cook, with bachelor or widower in Winchester area. Definitely no one with children. Phone Cardinal 657-3646 between 9 a.m. and 6 p.m. weekdays. 18-22c

FEMALE HELP WANTED

NEVER SETTLE FOR SECOND BEST. Become associated with AVON as an AVON Representative. AVON, the world's largest and most respected cosmetic company. Call now: 345-0363, or write: Mrs. J. Park, 1 Paardeburg, Kingston, Ont. 19c

WANTED

WORK WANTED—Lady wishes to do housework by day, preferably between Metcalfe and Winchester. Tel. 774-5324. 19-20c

WANTED — Passengers to and from Algonquin College, Lees Avenue, Ottawa. Tel. 448-3154. 19p

Vice & Craig Ltd.
FUNERAL HOMES
METCALFE, WINCHESTER AND CHESTERVILLE
774-2120
one convenient phone number serves all three locations
Ambulance Service

PROFESSIONAL DIRECTORY

GRAHAM L. CASSELMAN
C. L. U.
Crown Life Insurance
Group Insurance - Pension Plan
Phone 774-3104 Winchester

BICCUM AND McINTOSH LTD.
- **General Insurance**
- **Real Estate**

WINCHESTER - Ph. 774-2410
J. R. McIntosh - Ph. 774-2142
H. E. Biccum - Ph. 774-3233
SOUTH MOUNTAIN
C. Crowder - Ph. 989-2157

MONUMENTS
Where you Buy the Best for Less
Satisfaction Guaranteed
No. 1 Granite Only
Cemetery Lettering
DWIGHT H. CROWDER
Phone 535-2683 Williamsburg

RAY'S WROUGHT IRON
Manufacturer — Sales
Railings & Awnings
FREE ESTIMATES
Call 774-3025 After 5:00 p.m.
R. R. VanNoy, Prop.
Winchester, Ontario

SUMMERS INSURANCE SERVICE TELEPHONE 774-2515
A Complete Insurance Service for all lines of Fire and Casualty Insurance.

THE WINCHESTER PRESS
— for —
- **Commercial Printing**
- **Continuous Forms**
- **Office Supplies**

PHONE 774-2524

ROCK OF AGES FAMILY MONUMENTS
◀ Look for this seal. It's your guarantee of permanence.
J. L. KINKAID
Morrisburg
Phone KI 3-3184
Authorized Dealer
"Cemetery Lettering"

THE ROYAL CANADIAN LEGION
Branch 108, Winchester
Meets on the Fourth Monday of each month in the Legion Hall, Winchester, at 8:30 p.m.
All War Veterans Welcome
J. O. McCONNELL, President
ROY HOLMES, Secretary
Hall Rentals, R. McCONNELL
ARCHIE RICE, Treas.

H. W. Algate, R.O.
OPTOMETRIST
Opens Office again in new location for the Practice of Optometry in
Chesterville Community Hall
Thursdays—by appointment only
Tel. P. J. Gilroy's 448-2807

Fred S. Coons
INSURANCE
For Prompt Service Call
CHESTERVILLE Ph. 448-2398

MELDRUM and JOHNSTON
Ontario Land Surveyors
W. J. JOHNSTON, O.L.S.
Tel. 774-2414 P.O. Box 394
Henderson Crescent
WINCHESTER, ONTARIO

HENDERSON LODGE NO. 383 A.F. & A.M., WINCHESTER
Meets in the Masonic Temple on the Second Thursday of each month at 8:00 p.m.
Visiting Brethren Welcome
C. CHAMBERLAIN, Wor. M.
DR. W. A. SHERWOOD, Sec'y.

Life Insurance
District Representative Of
The Mutual Life Assurance Company Of Canada
LYALL M. CROWDER
South Mountain, Ontario
Telephone 989-2154

Alex Scott
Representative
REAL ESTATE
Member Central St. Lawrence Real Estate Board
Gordon W. Thom, Morrisburg Real Estate Broker
Office 543-2133 - Home 652-4167

Harold D. Poapst
INSURANCE
REAL ESTATE BROKER
All Classes Of Insurance including LIFE
PHONE 774-2602 WINCHESTER

S. EARL FREELAND, C.L.U.
The Manufacturers' Life Insurance Company
Suite 403, Victoria Building
140 Wellington St., OTTAWA
Telephones: Office CE 2-3507
Res. Winchester 774-2334

R. BRYSON PATTERSON
OPTOMETRIST
Office Hours: 9 - 12 — 1 - 5
Closed All Day Wednesday
For appointments Ph. 258-2274
Prescott Street, Kemptville

FOR SALE

BUSINESS BLOCK in Winchester, with 4 Apartments. Large store space on main floor. Can be purchased with or without business.

LARGE BRICK HOUSE in Williamsburg, excellent condition, would make two apartments; garage 32x43, two doors, double door in front, excellent business place. Priced to sell.

GENERAL STORE in Ottawa Valley village, only store in town. Excellent turnover. Good living quarters. Good financing, or would take property in exchange.

W. C. MacDONALD, Broker
PHONE 774-2331 - WINCHESTER
ANN VAN SLEUWEN, Representative — Tel. 774-3022.

FOR SALE

GOOD TWO-BEDROOM HOUSE with modern facilities, small barn and three acres of land, only one mile from Winchester. Reasonably priced with terms.

NEWLY PAINTED SCHOOLHOUSE on half acre of land near Winchester. New oil furnace and water pressure. Easily converted to nice home. Priced low for quick sale.

GOOD THREE-BEDROOM HOUSE on large lot centrally located in Winchester. All conveniences. Priced to sell with good terms. Possession.

H. E. BICCUM, Broker
Phone 774-2410 — Evenings 774-3233

Dr. J. S. McQUADE, M.B. B.CH.

Announces the Opening of his Office, Victoria Street, Chesterville, for family medical practice
CONSULTATIONS BY APPOINTMENT
Office Telephone 448-3353
Residence Telephone 774-2217

NOTICE

The County By-law for the payment of fox bounties within these United Counties has been repealed effective September 30, next.

No fox bounties therefore will be paid by these Counties after that date.

L. C. KENNEDY,
County Clerk-Treasurer.

CORNWALL - OTTAWA - MORRISBURG
MacLEOD, COMRIE & CO.
CHARTERED ACCOUNTANTS
Licensed Trustees in Bankruptcy
Cornwall 932-3613 Morrisburg 543-2935

THORNE, GUNN, HELLIWELL & CHRISTENSON
Arthur A. Crawley & Co.
SUITE 400, CONGILL BUILDING
275 SLATER STREET, OTTAWA
TELEPHONE 233-7715
Chartered Accountants
Other Offices in Centres Across Canada and in the Caribbean Area.

Bad Weather Plagues Mountain Fair

Cool, wet weather played havoc with South Mountain's annual fall fair but despite inclement weather a large crowd turned out for Saturday's activities. Officials reported exceptionally large attendance for the horse-drawing contest and dance Saturday night.

As always the horse races proved the main feature and five keenly contested races were run on the muddy track.

Secretary Mrs. John Sheldon and President Nelson Scharf both voiced the opinion domestic science and sewing classes were much above normal.

Another feature event was crowning of Dundas Dairy Princess, Debora Blaine, Miss Blaine is a daughter of Mr. and Mrs. Hugh Blaine.

A Saturday evening accident caused the death of a pony when a car moved onto the track in front of the running horse. It is understood the youthful rider was not injured.

The entries of Angus and Carl Smith, Chesterville and Ralph Fawcett of Winchester won top honours in Holstein classes, while John Seguin, Oxford Mills, and Herman Jansen, Osgoode exhibited the best Ayrshires.



Exhibitors Rise Early

Fair goers admiring sleek fat cattle and skillful patient herdsmen are seldom aware that exhibitions of this nature start early in the morning.

Exhibitors are often on the grounds shortly after dawn allowing themselves ample time for final grooming and other last minute details before cattle enter the show ring.

The above photo taken before 7:00 a.m. last Saturday morning shows a prize-winning Ayrshire being unloaded near the cattle confine. Driver Garnet Barkley of Williamsburg stands with cow while Gerald Kittle, Chesterville stands ready to guide his animal down the ramp.

Press Staff Photo.

Results of horse races are as follows:

1st race: (non-winner of $200. in 1970) Elwood Ardent, driven by Doug Petry in 2:17.1.
2nd race: Eastern Ontario Fairs Stake for 2-year olds. Dr. Jones, owned by Parker Locke and driven by John Sheldon. Time 2:13.4.
3rd race: (non-winner of $500. in 1970) Spanish Gold, owned by Madawaska Farms, Arnprior and driven by Dr. J. Findlay. Time 2:15.5.
4th race: Dr. Jones, owned by Parker Locke and driven by John Sheldon. Time 2:17.4. Winner of this race received a cooler presented by the management of Rideau Carleton Raceway.
5th race: Spanish Gold, Madawaska Farms, driven by Dr. Findlay. Time 2:14.2.

Results of 'hall' exhibits follow:

Embroidery Tea Towels - Wm. Burchell, Mrs. S. Simms. Wall Plagues - Gwen Berry, Mrs. S. Simms. Mens' Pyjamas - Mrs. H. Jansen. House Dress - Mrs. Art Milne, Mrs. H. Jensen. Street Dress - Mrs. Van Adriechem, Mrs. H. Jensen. Matching Shirt and Vest - Sandra MacQuaig, Beverley Koekkoek. Knitted Baby Set - Geraldine MacKinnon, Alice Hall. Slacks and Sleeveless Top - Mrs. H. Jansen. Knitted Tam and Scarf Set - Mrs. Carl Empey. Oil Painting - Mrs. G. Cassidy, Mrs. Chas. Tompkins. December Christmas Table Centre - Mrs. Art Milne, Gwen Berry. Stuffed Toy - Linda Blaine, Geraldine MacKinnon. Picture from Seeds - Mrs. Art Milne, Gwen Berry.

LADIES WORK

Needlepoint Hanging - Mrs. Allan MacQuaig, Mrs. Carl Empey. Fancy Cushion - Mrs. Chas. Tompkins, Mrs. H. Jensen. Paint by Number - Mrs. Art Milne, Gwen Berry. Bedspread - Mrs. Brinston, Mrs. S. Simms. Embroidered Pillow Cases with Lace - Sandra MacQuaig and Mrs. Art Milne. Throw Cushion - Mrs. Chas Tompkins, Mrs. S. Simms. Pieced Quilt - Mrs. S. Simms, Mrs. Robert Sloan. Appliqued Quilt - Mrs. S. Simms, Mrs. Chas. Tompkins. Rug Braided - Wm. Burchell, Mrs. Robert Sloan. Rug Hooked - Mrs. G. Cassidy. Cobber Apron - Mrs. S. Simms. Oven Mitts - Barbara Kerr. Tote Bay - Mrs. S. Simms. Gift Wrapped for Father's Day - Mrs. Burchell, Mrs. Art Milne.
Ladies Church Organizations - Mountain and Pittson.

Jams and Jellies - Special - Mrs. H. Boyd. Pickles - Mrs. A. Norton. Pie Competition - Mrs. Chas Tompkins. Teenage Section - Dianne Simms. Church Group - South Mountain U.C.W. - 1st. Mountain U.C.W. - 2nd. South Mountain Presbyterian - 3rd. Fry Cadbury Special - Mrs. Wm. Burchell - 1st. Mrs. Chas. Tompkins - 2nd. Mrs. Don Workman - 3rd. Womens' Institute - South Mountain - 1st. Special for over all class - Mrs. Arnold Norton, Mrs. Chas Tompkins, Mrs. Hill Boyd, Mrs. Burchell. Bread and Buns - Mrs. Wm. Burchell. Grains and Seeds - Willis Riddell, Harry Williams. Vegetable - Wm. Burchell, Robert Sloan, Mrs. L. Brinston. Apples - Colleen Gibson, Wm. Burchell. Eggs - White - Mrs. L. Richardson. Brown - Mrs. Robert Sloan.

In the Flowers, Mrs. Lloyd Brinston of Brinston and Mrs. Chas. Tompkins of Kemptville took the most points.

EDUCATIONAL DEPARTMENT

The first and second prize winners for Grade One printing, hand drawing and table centre are Tony Spruit, Ruth Ritsma, Michael Ceelen, Linda Kerkhof, Ruth Ritsma and Douglas Graham.

The first and second prize winners for Grade Two printing, weather calendar and finger painting are Maureen Forbes, Ralph Ritsma, Susanne Rose, Kevin Crowder and Perry Dillabough.

The first and second prize winners for Grade Three writing, spatter painting and fabric drawing are Susan Allen, Darlene Declare, Carl Sullivan, Marlene Zwartz, Karen Blom.

The first and second prize winners for Grade Four dry brush painting, writing are Faye Dillabough, Donald Wagar, Donna Fetterly, Ellen Blaine.

The first and second prize winners for Grade Five social studies, health poster and writing are Janet Blom, Terresa McIntosh, Garry MacDonald, Lori Boyd, Dianna Kerr.

The first and second prize winners for Grade Six illustrated verse, poster and writing are Susan Percival, Stephanie Burleigh, Debra Leach, Elizabeth Simzer, Deborah Coleman, Randy Gates.

The first and second prize winners for Grade Seven writing, map of Ontario, art are JoAnne Hyndman, Dianne Fetterly, Wendy Blom, Beverly Gibson, Donnie Bongers and Beverly Gibson.

First and second prize winners for Grade Eight drawing in tempera are Nora Fawcett, Heather Saunders.

First and second prize winners for Industrial Arts - Pair of book end, wooden tray, crossjoint, jewel box, lamp, table, are Gerald Jansen, Teddy Wardle, Jimmy Baker.

First and second prize winners for Home Economics - apron, skirt, embroidery stitches, jumper, blouse, huck embroidery are Marilyn Gibson, Lynda Forget, Marilyn Gibson, Patricia Allen, Rita Dillabough, Jean Kerr, Pamela Blaine, Janice Weagant, Beth Gibson, Sharon Berry, Janice Weagant.

First and second prize winners for Grenville Patron Mutual Fire Prevention Poster was Janet Blom and Wendy Blom.



Tough Decision

Mr Hugh Bruce of Spencerville as faced with a difficult task Friday morning at South Mountain Fair.

It's her rather pleasant job to taste all the 'goodies' and determine which was best.

In above photo she is obviously faced with a real difficult decision, and it may well be necessary to do another complete 'sampling'.

Fair officials pointed with pride to the large exhibition of home baking and reported entries in agricultural hall classes above normal.

Press Staff Photo.



Mac And Gerry And Teddy

There was 'horse-power' aplenty at South Mountain Fair's Saturday night activities and one of the powerful competing teams is shown above with owner-driver Gerald Morroof Pleasant Valley.

Watching hoses exert their great strength always attracts large crowds and despite threatening rain and cool weather a capacity crowd watched the demonstration.

Crowds at the annual fair were down a little because of adverse weather conditions but secretary Mrs. John Sheldon expressed the opinion evening crowds were much greater than anticipated.

Press Staff Photo.

AT CONCORD LODGE
IT'S OUR FALL FIESTA
Saturday, September 19
from ten in the morning to midnight
WELCH'S FARM two miles north of METCALFE
* BULLDOZER RIDES
* MOVIES forty years of aviation — 1926-1966
* REFRESHMENT STAND
* HAY RIDES * HOME BAKING
* HOVERCRAFT RIDES
* TRASH & TREASURE
* GAMES * TEA ROOM
* HANDCRAFTS
* ROCK & ROLL DANCE at eight o'clock in the evening
CONCORD LODGE A REGISTERED CHARITABLE ASSOCIATION WORKING TO THE ESTABLISHMENT OF A SENIOR CITIZENS' HOME

CARP Air Show
SUNDAY, SEPTEMBER 13th
9 A.M. to 5 P.M.
SOMETHING FOR THE WHOLE FAMILY TO ENJOY
REFRESHMENTS — STATIC DISPLAYS — PARACHUTING — RIDES
AEROBATICS — HELICOPTERS — JETS — GLIDERS — HOVERCRAFT
PROFESSIONAL U.S. AEROBATIC PILOTS
FLYING UNBELIEVABLE MANOEUVRES WITH CITABRIA - P.J. SPECIAL
IN LOW LEVEL AEROBATICS — RIBBON CUTTING — AND TEAM STUNTS
ANTIQUES AND EXPERIMENTAL AIRCRAFT
AVRO 504 IN FLYING AND STATIC DISPLAY — Courtesy National Museum
EXPERIMENTAL AIRCRAFT FLYING AND STATIC — ALSO MASS TAKE-OFF
CANADIAN ARMED FORCES
INCLUDING CF-100 — FALCON — T-33 — COSMOPOLITAN — VOYAGER
MODERN AIRCRAFT
LATEST TYPES FROM HUGHES, CESSNA, BELL, PIPER, BRANTLY, BOEING
SPECIAL EVENTS AND DISPLAYS
PARACHUTING BY OTTAWA, ALGONQUIN & CARLETON PLACE PARACHUTE CLUBS PERFORMING SPINE-TINGLING MANOEUVRES
ALSO GLIDING AND HOVERCRAFT
Adults $2.00 FREE PARKING ON FIELD Children Free

SHOP THESE WEEKEND! SPECIALS
THURSDAY SPECIALS
TENDERLEAF LARD 4 lbs. $1.00
(4 lbs. to Customer only)
SALADA PRIOR PARK TEA BAGS (100) 69c
FRIDAY SPECIALS
All Purpose Grind
NABOB COFFEE, lb. 99c
FISH STICKS (Bulk), lb. 69c
SATURDAY SPECIALS
BOLOGNA, per lb. 39c
NOXZEMA, two 4-oz. Jars 1.59
BEEF STEAK and KIDNEY PIE, each 59c
(right from England)
Good Selection of School Supplies
FREE PENCIL with every $1.00 Purchase School Supplies
LOOK, MOM! 20 lbs. of Washing Detergent for $5.50.
You can buy a new Dress with money saved.
We carry Metz for Farm Cleansers, Barb Wire, Cement, Cattle Medicines, Dry Goods, Work Boots, Clothing, Rubber Boots, Meats, Pickling or Wine Crocks.
HARRISON'S GENERAL STORE
ORMOND Phone 774-2730
Yes, we are open from 9 a.m. to 9 p.m. daily except Sunday
Watch for our Red Tag Discount Items

115th ANNUAL — CLASS B
SPENCERVILLE FAIR
FRIDAY & SATURDAY
SEPTEMBER 11-12
— FRIDAY HIGHLIGHTS —
4-H CLUB CLASSES
PONY SHOW at 2:30 p.m.
DANCE — Geddes Long and Long Fellows — 9-12
— SATURDAY HIGHLIGHTS —
MAMMOTH PARADE AT 11:00 A.M.
LEGION CHICKEN BARBECUE — 4:00 P.M.
BABY CONTEST — STORY BOOK FARM
HORSE, CATTLE, POULTRY SHOWS
FLOWER, HONEY, CHEESE EXHIBITS
HORSE RACES & EVENING HORSE SHOW
DANCE — Derrill Buchanan — 9-12

If Disaster Strikes
ARE YOU FULLY INSURED?

Fire! Fire!
Insure the full value of your home from loss by fire. Low rates.
Summers INSURANCE SERVICE
PH. 774-2515
WINCHESTER

A TRIBUTE

Metcalfe's Music Man Warms The Hearts

Ray McShane, a teacher at St. Catherine's School and member of Metcalfe United Church congregation has put into words a sincere tribute to his minister, Rev. C. Dawes.

Mr. Dawes, not only serves the spiritual needs of the community but also teaches music to pupils of all ages.

Following a mucical concert, presented by these pupils, at the church last week, Mr. McShane paid the following tribute to the man who makes it all possible. The teacher entitles his glowing compliment 'Metcalfe's Music Man Warms The Hearts'.....

The last glow of summer and the advent of school has brought to a close another summer session of Rev. C. Dawes music ensemble. Through the hazy days of each vacation season, Mr. Dawes can be found in the hall of Metcalfe United Church where he seeks to enhance the lives of those who are interested in waking up their musical instincts. Mr. Dawes' keen and boundless interest is especially expanded upon the youth, for whom he has a casual 'Open-door policy' at the church, in addition to his regularly scheduled music lessons. Here the young, musical or not, meet a friend in a relaxed and understanding atmosphere.

To give his many young artists an opportunity to exhibit some of their accomplishments, Mr. Dawes staged an informal music recital, or 'workshop' as he preferred to call it, on Wednesday evening, September 2nd. There children, teens and adults alike tapped toes and thumped thumbs to a broad variety of tunes. Jesus, Joy Of Man's Desiring, La Cucarracha, and Lara's Theme, (from Dr. Zhivago) illustrate the scope of the musical spectrum displayed. The audience too, had occasion to participate in some of the sing-along numbers. Mr. Dawes gets great pleasure in the multi-denominational and ethnic characteristics of such gatherings. Indeed, through Mr. Dawes, music becomes a universal agent that brings out the heterogeneous nature of mankind; and he took advantage of an opportunity too, to point out that many of the contemporary songs demonstrate sincere concern on the part of the young people for the human race and its strife against troubled waters.

The evening closed with an 'indoor picnic', but the curtain did not come down. The lights of the church hall will cast a cozy glow on the early darkness ahead, as lesson times are rescheduled and the strains of our favourite tunes continue to echo warmly through the thin winter air.

By so willingly giving the gift of music to most who earnestly reach out, Rev. Dawes has become a keystone of sincerity and a standard of generosity in the community. A man whose depths shall never be tapped has a following reaching far into the environs of Metcalfe. The price is so little and the harvest abundant--- and the Pied Piper of Metcalfe knows no malice.

Vernon News . . .

Congratulations to Mr. and Mrs. Bruce Sayant nee Judy Fritz of Waterloo) who were married recently. Mr. and Mrs. Archie Sayant, Howard and Cheryl and Mr. and Mrs. Larry Sayant all from here attended the wedding.

Miss Marilyn Sheldrick was bride elect honoured last Friday at a miscellaneous shower held in Club 31 Hall at which there was a large attendance. She was also an honoured guest at a shower held recently at the home of Mrs. Freeman Acres. She was presented with many gifts at both events for which she very nicely thanked all. Refreshments were served and a social time was enjoyed.

Mr. Tom Dalgleish and Mr. Joe Nell left Monday for the Western Provinces. A farewell party was held for them on Saturday night at the home of Mr. and Mrs. Stuart Dalgleish.

Miss Helen Cameron returned home last week from Africa having been teaching there for two years.

Mr. and Mrs. Howard James, their grandson, Dan Thompson and Bill Keeler returned home last week having spent a few weeks out west.

Our sympathy is extended to Mr. Wilbert Duncan in the loss of a sister, Mrs. Harold Levere last week.

Mrs. Wilfred Porteous and Mrs. McIlveen enjoyed a few days recently in Simcoe with Mrs. Dorothy Lingwood. They travelled by aeroplane.

Mr. and Mrs. Amon Sheldrick are holidaying and visiting in St. Catherines with friends.

Baptist Mission Circle Meets

The Afternoon Group of the Baptist Women's Mission Circle met at the home of Miss Jessie Robertson on Wednesday, September 2nd.

The opening hymn 'O Master Let Me Walk With Thee', was sung followed by prayer.

Miss Lillian Donaldson took the devotional from Hebrews, the 4th chapter. Mrs. Keeler took the first chapter from the new Study Book dealing with the mission of the church.

'The challenge of the church is to be a missionary church', she said.

'The Old Testament gave us the promise of the coming Messiah, The Prince of Peace. This life was a ministry of teaching, healing and leadership. He appointed the twelve Apostles and instructed them to become missionaries and go into all parts of the world to preach the gospel. Paul the Apostle was one of the great missionaries'.

The meeting closed with the singing of hymn 'All The Way My Saviour Leads Me'.

The mispah benediction was pronounced in unison.

Lunch was served by the hostess, assisted by Miss Pack.

Engagement

Mr. and Mrs. William Ernest Burton, Russell, Ontario announce the engagement of their daughter, Barbara Joan to Mr. James Scott Graham, son of Mrs. Mavis Graham and the late Everett Graham, Vars, Ontario. The marriage will take place on Saturday, October 10, 1970 at St. Andrew's and St. Paul's United Church, Russell, Ontario.

IT'S DEMONSTRATION TIME

Let us demonstrate the FARMHAND FORAGE BOX on your farm. 577 cubic feet and features Agromatic Unloading.

FREE with above one brand new 9-TON WAGON

Complete Deal $1400.

WEAGANT FARM SUPPLY
South Mountain, Ontario
TELEPHONE 989-2097

VICE FURNITURE'S GIGANTIC

CHESTERFIELD Sale

3 BIG DAYS ONLY!
- THURSDAY
- FRIDAY
- SATURDAY
NOW IS THE TIME!

You Won't Beat These Prices Anywhere!

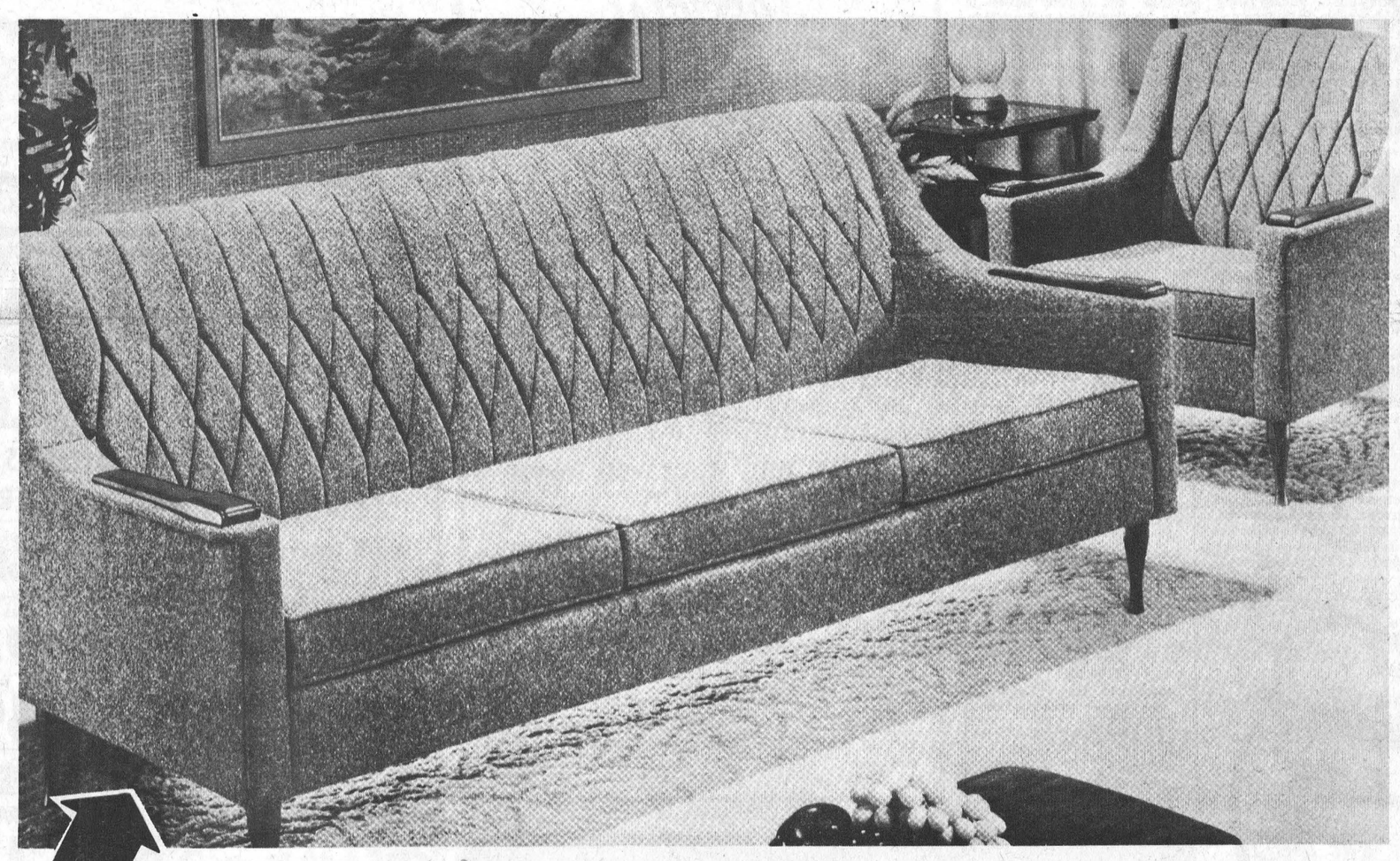

BY TROISTER . . . (as shown)
Three seater, moulded back design sofa, wide choice of decorator colours, durable nylon cover. Compare to $339.00. NOW
SOFA 129.00
MATCHING CHAIR 50.00

BY SKLAR . . .
Three seater, moulded back design, sofa, choice of colours, very heavy Tweed fabric, walnut wood arms. Compare to $399.00. NOW
SOFA 189.00
MATCHING CHAIR 60.00

All merchandise featured in this Sale IS OF VERY GOOD QUALITY. The quality of design, fabric, and construction has not been lessened IN ANY WAY as the price might indicate. Name brand, first quality merchandise AT PRICES YOU WON'T BELIEVE.

CHARGEX CARDS AND BANCARDCHEKS WELCOMED
OTHER FINANCE PLANS READILY AVAILABLE

VICE FURNITURE
INSTANT DELIVERY- 3 TRUCKS READY FOR ACTION
WINCHESTER PHONE 774-2800

Taylor Selects All-Star Team To Play King

Coach Alf. Taylor has released names of members of his all-star team that will play the noted 4-man team, better known as 'THE KING AND HIS COURT'.

The game is being played tonight (Thursday) at Metcalfe ball park and most members of the Metcalfe team will be in uniform. In addition Taylor has added Doug Russell, Tom Hay, Jim Gamble, Barry Graham, Dave Savage and Andy Cousineau of the Russell Club; Charlie Burley, Bob Robb and Gord McCoy from Munster; Terry Holmes and John Ferguson of Osgoode, Dennis O'Brien from Leitrim; and two Chesterville players whose names were not released at Press time.

Eddie Feigner 'The King' claims he has never been rained out and long-range weather forecasts indicate ideal weather conditions for this one.

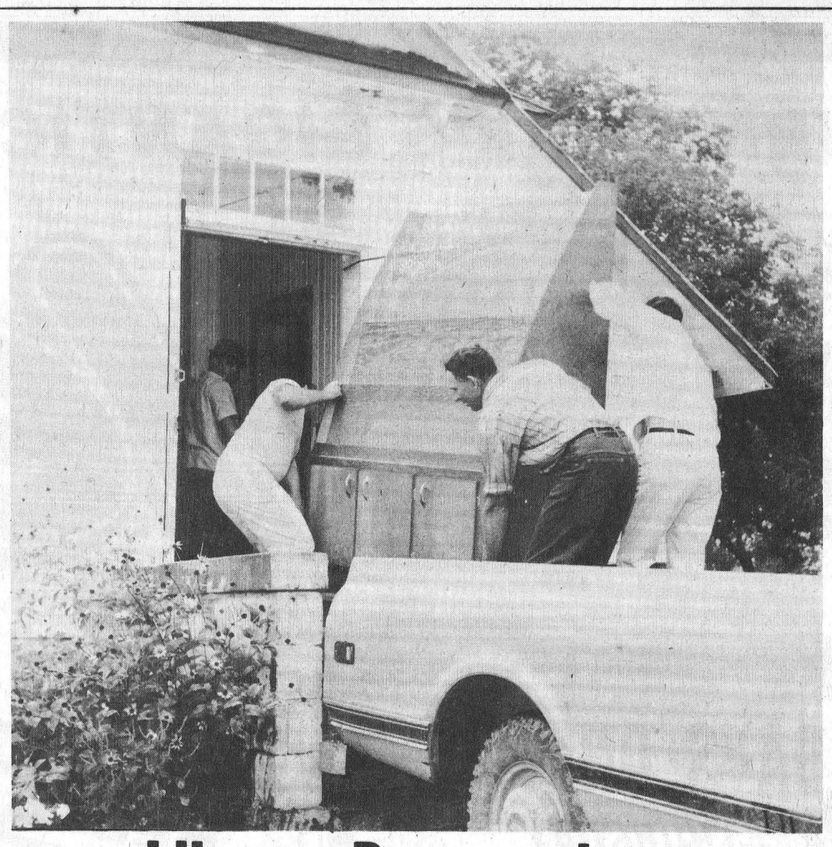

Library Preparations

This little white school at South Mountain has found a new purpose. Long a house of learning its usefullness in that field is no longer required, but its four walls will continue to house 'education'.

When completed this will be the new Mountain Township Library and volunteer workmen above are shown transporting equipment from nearby Mountain District High School. The high school, too, is playing its final role as an educational centre.

Press Staff Photo.

Morrisburg Jets Win Semi-Finals

(by Lynne O'Brien)

Iroquois Caldwells were eliminated from the playoffs when they dropped a 16-9 decision to Morrisburg. The Jets took the best of 5 series, 3 games to 1, and earn the right to face Cornwall Andress in the finals. Andress was awarded the winner of the Cornwall-St. Regis series. The best of 5 finals due to start the 3rd, were drowned out.

Katherine Alguire hurled her team to victory with 11 hits, and striking out 5. Mickey Baker caught. Lorraine Patterson and Brenda Sloan combined for the loss with 14 hits, 6 walks and 3 strike outs. Sheila Bush and Mariam Adams caught. Caldwells had 5 left on base to 8 Jets.

Jeannette 'Beaver' Verhoeven hit a homer in the first inning, with 2 on bases to give the Jets a 4-0 lead. Jeannette was the big hitter, with 2 singles, 1 triple, 1 homer for 5 times at bat, and 5 runs batted in. Ruth Thompson hit a 2 run homer in the 7th for Caldwells.

Sharon Young, a Jet for the past 2 years, was presented with a going away gift on behalf of the team by Captain Katherine Alguire. Sharon will be teaching school in the Toronto area.

Edward Murray Kelly Dies

A well known and highly respected Chesterville resident, Edward Murray Kelly, died Sunday September 6th. He was in his 83rd year.

A retired farmer he had been a life-long Chesterville area resident.

A son of the late Mr. and Mrs. Richard Kelly, he married the former Theresa Chambers at Finch in 1916.

Surviving besides his wife are three daughters; Monica Kelly of Ottawa; Mrs. Clifford Racine (Marie), Chesterville, and Mrs. William Olive (Betty), of Ottawa. His son Jack predeceased him.

Six grandchildren also survive.

Educated at area public and high schools he was a member of Chesterville Holy Name Society.

Funeral service was at St. Mary's Church, Chesterville, where requiem Mass was sung by Rev. Father LaMarche at 10:00 a.m. Wednesday September 9th.

Pall bearers were Edmund Kelly, Ernest Kelly, Staley Chambers, Arthur Kingrow, Leonard Masterson and Jim Sullivan.

Interment was at St. Mary's Parish Cemetery.

LEGION BINGOS AT WILLIAMSBURG

Cash Bingo Every Wednesday starting June 17th, at 8 p.m., sponsored by Royal Canadian Legion Branch No. 538, Williamsburg, at Bouck's Hill. 6tfc

WINCHESTER BAPTIST CHURCH 111th ANNIVERSARY SERVICES

Sun., Sept. 13—11 a.m., 7.30 p.m. Special Guests: Dr. and Mrs. John Hall from Viet Nam. Please note that, by kind permission, the evening service will take place in St. Paul's Presbyterian Church. Don't miss this great occasion! Beautiful slides in colour will be shown by Dr. Hall, and "The Good News Male Quartette" will bring vocal items. In the Sunday School, Rally Day programme at 9:45 a.m. with the McWatters girls' trio from Kemptville.
Come! All are cordially invited. 18-19c

SERVICE OF PRAISE AT WINCHESTER UNITED

A Service of Praise, featuring the Jack Twiname family of Russell will be held in Winchester United Church on September 20th at 8 p.m. The program will include vocal and instrumental numbers. Everybody welcome. 18-20c

Calendar of Events

BAPTISMAL SERVICE

Bethany Chapel, Winchester announces a Baptistmal Service to be held at the Swimming Pool, Winchester Community Park, on Sunday, Sept. 13th, at 12 o'clock noon. All are welcome. 19c

CYCATHON

East Carleton Junior Farmers welcome anyone from 5 to 95 to ride in their Cycathon on Saturday, September 19th. The approximate 33-mile route commences at Club 31, Vernon. Riders will be set to leave from there at 9 o'clock at which time they will pay a $1.00 entry fee and thus be eligible for prizes that will be awarded to the youngest and oldest person to finish, as well as the first person in each age group to complete. It's not far off, so get your bicycle shined up. Pick up an entry form and come cycle in the cycathon. 19c

For Quick Action Results try a Press Classified Advt.

PUBLIC RECEPTION

A Reception in honour of Mr. and Mrs. Claude Cequin is being held on Saturday, September 12. at 8 o'clock in the Chesterville Legion. Everyone welcome. 19c

ANNIVERSARY SERVICES AT INKERMAN

The Inkerman Wesleyan Church will hold its Anniversary Services on Sunday, September 13, at 11 a.m. and 7:45 p.m. The guest speaker will be Mr. Mervin Peters, from Spencerville. The guest singers will be "the Ira Spearman family" from Belleville, and "the Clem Hobin family" from Ottawa. Please come and bring your friends.
M. L. Atkinson, Pastor 19p

ANNIVERSARY SERVICES ELMA UNITED CHURCH

The Anniversary of Elma United Church will be observed on Sunday, September 13th, 1970 at 11 a.m. and 8 p.m. Rev. N. Bowering, of Bloomfield, Ont., will preach. Special music. Everyone welcome. 18-19c

BRIDGE MARATHON

Anyone wishing to play in the Anyone wishing to play in the Ladies' Curling Club Marathon Bridge please contact Jean Cameron at 774-3647, or Gail VanNoy at 774-3025. New members will be welcomed. 19p

TO OBSERVE 50th WEDDING ANNIVERSARY

On the occasion of their 50th Wedding Anniversary, Mr. and Mrs. George Timmins (nee Ella Merkley) will be pleased to welcome friends and relatives welcome friends and relatives at their residence, Inkerman, Ontario, on Sunday, September 20th, 1970, from 2 to 5 in the afternoon and 7 to 9 in the evening. 19p

FAMILY STYLE ENTERTAINMENT
Winchester
DOORS OPEN 7:00 P.M. CONTINUOUS FROM 7:30

Thurs., Fri., Sat. *September 10-11-12*
Journey To The Far Side Of The Sun
Starring Roy Thinners and Lynn Loring
"No Name On The Bullet"
Starring Audie Murphy and Joan Evans

Sun., Mon., Tues. *September 14-15-16*
ADMITTANCE RESTRICTED TO PERSONS 18 YEARS OF AGE OR OVER
"ROSEMARY'S BABY"
Starring Mia Farrow and John Cassavetes

LIONS INTERNATIONAL
LIONS BINGO
SATURDAY, SEPT. 12th
AT 8:00 P.M.
BACK AT
Brockville Mem. Centre
GRAND PRIZE - $2000.
In 50 Calls Or $1500 Consolation Jumps $500
3 GREAT SHARE THE WEALTH RUNS ABOUT $1,000. ea.
BABY JACK — NOW $75 — JUMPS $25
JUMBO JACK — NOW $300 — JUMPS $100
SNOWBALL — NOW $300 — JUMPS $100
4-WAY GAME — $25 - $50 - $75 - $100
12 REGULAR GAMES AND FIVE $25 DOOR PRIZES
20 GAMES IN ALL AND A MONEY TREE
THE WINNERS AT OUR LAST BINGO WON:
- The Grand Prize of $2,500 in 51 Calls
- The 3 Great Share The Wealth Split $3,000.
- The Other Games Ran Nearly $1,400.

Only Two More Bingos Left After This One
September 26th and October 3rd

OFFICIAL **Opening** OF THE

Upper Canada Golf Course
CLUB HOUSE
3:30 P.M.
Saturday, Sept. 19, 1970
and
Exhibition play by MOE NORMAN and ADRAIN BIGRAS
TEE OFF — 10 A.M.
Pro play will be followed by a GOLF CLINIC
The public are cordially invited to attend. No admission charge.
THE ST. LAWRENCE PARKS COMMISSION
Morrisburg, Ontario.

HERE is a new way to buy
HEARING AIDS
We guarantee satisfaction in 30 days or your money cheerfully refunded.
AND . . .
Because we have no salesman's commission to pay, we cut the price of our hearing aids by $100.00.
Interested? Phone 774-2606 or write for an appointment.
SUMMERS HEARING AID CENTRE
Winchester, Ontario

PEANUT DAYS ARE COMING TO WINCHESTER

DINE OUT

AT **SUTTON'S**
Main Corner Coffee Shop

Register Now For League Bowling
PHONE 774-2809
WINCHESTER

GUARDIAN DRUG STORES
Vitamin Bonanza at reduced prices

CHEWABLE VITAMIN C, 100 mgm., 100		77¢
ONE-A-DAY MULTIPLE VITAMINS	$3.79	$2.77
ONE-A-DAY MULTIPLE VITAMINS with Iron, 100's	$4.75	$3.47
PALS CHEWABLE VITAMINS, 100's	$4.69	$2.99
PARAMETTES, 125's	$7.50	$2.99
PARAMETTE SYRUP, 20 oz.	$4.95	$3.19
VITA DIET Multiple Vitamin or Mineral tablets, 90's	2 -	$3.49
REXALL CHEWAMINS VITAMINS, 100's	$4.29	$2.79
SUPER PLENAMINS, 180's	$8.69	$7.50

Plus $1.00 Coupon On Next Purchase
La Rose Pharmacy
Telephone **774-2633** *Winchester*

RED & WHITE FOOD STORES
Feature HEALTH & BEAUTY AIDS
on sale this week Volume 3
The Illustrated COLUMBIA ENCYCLOPEDIA Volume One 69¢ a book a week thereafter at $1.99
Reg. $1.29! Family Size **Bromo Seltzer** 89¢
Reg. $1.79! – 3 Free Lozenges and 10c Coupon **Listerine** 20-oz. bottle $1.29
REG. 73c VALUE! — 7c OFF PACK . . . GIANT TUBE **MACLEAN'S** TOOTH PASTE 49¢
REG. 89c! — JOHNSON'S **BABY POWDER** 9-oz. tin 59¢
Reg. 69c! – Soft – Medium – Hard **PRO Tooth Brushes** 2 FOR 88¢
REG. 39c! — OLD MILL **SOUTHERN STYLE ROLLS** 12 TO PACKAGE 35¢
SAVE 6c! – S-X 14-Oz. Tin **Cabbage Rolls** 49¢
SAVE 10c! — POST 15-OZ. PKG. **ALPHA-BITS** 53¢ Save 4c! – POSTS HONEY COMBS, 9-oz. 49c
BEST BUY! – Reg. $1.19 Value! – 10c OFF PACK – ROASTED 1-Lb. Bag **RED ROSE COFFEE** 93¢
SAVE 6c! – GREEN GIANT FANCY 14-Oz. Tins **CREAM CORN** 2 FOR 49¢
SAVE 21c! – DUNCAN HINES – DeLUXE LAYER STYLE **CAKE MIXES** 2 PKGS. 85¢
REG. $2.13 VALUE! – 25c Off Pack King Size **OXYDOL Plus** $1.69
BEST BUY! 60 to Pkg. **SALADA Tea Bags** 77¢
BISCUIT FEATURE! – Supreme Brand – 3 Varieties **CREAM Biscuits** 11-OZ. CELLO 3 FOR 89¢
YOUR CHOICE! – 3-LB. TIN or 3 - 1-LB. PKGS. **CRISCO Shortening** $1.29
SAVE 22c! – MODERNE 180 x2-PLY Large Pkg. **FACIAL Tissues** 3 FOR 79¢
BUY-OF-THE-WEEK MRS. LUKES **JAMS** RASPBERRY or STRAWBERRY 24-oz. jar With Pectin 49¢
FEATURE! – FREEZE-DRIED (Redeem your 25c Coupon) **MAXIM** INSTANT COFFEE 8-OZ. JAR $1.79
REG. 59c! – RED & WHITE **APPLE PIES** 24-oz. size 2 FOR 85¢
FEATURE! – SQUIRREL BRAND 32-Oz. Jar **PEANUT BUTTER** 99¢
SAVE 6c! – SAVE ALL **WAXED PAPER** 100-ft. roll 33¢
REG. $1.05 VALUE! – 8c Off Pack . . . Giant Pkg. **SPIC & SPAN** Giant Package 89¢
FRESH FRUITS — VEGETABLES!
ONTARIO NO. 1 Peaches 4 Quart Basket 99¢
ONTARIO CRISP, SOLID Head Lettuce Large Head 23¢
ONTARIO NO. 1 WASHED Carrots 3 lbs. 25¢
ONTARIO HEAVY SHELL Green Peppers 3 for 25¢
ONTARIO NO. 1 Blue Grapes Now Available
SAVE 13c! — TOMATO or VEGETABLE 10-Oz. Tins **CLARK'S Soup** 4 FOR 49¢
MASON 2-PIECE CAPS **BERNARDIN** package 59¢
FEATURE! — PALLY ASSORTED **TOFFEES** 2-lb. bag 79¢
BEST BUY! — KRAFT 7¼-OZ. PKGS. **MACARONI Dinners** 4 for 63¢
FROZEN FOOD FEATURES!
HIGH LINER 16-OZ. PKG. **Sole Fillets** 79¢
SMOOTH 32-OZ. SIZE **Coffee Rich** 49¢
McCAIN STRAIGHT CUT 2-LB. BAG **French Fries** 55¢
VALUE CHECK'D MEATS make the meal better!
VALUE CHECK'D – TENDER – YOUNG TENDERLOIN PORTION – 3 to 3½ lbs. average
LOIN 'O' PORK lb. 65¢
"THREE MEALS IN ONE" — ROAST — FRY — STEW **Lamb-in-a-Basket** 39¢ lb.
IDEAL FOR BROILING OR FRYING — THICK CUT, JUICY **Lamb Chops** RIB OR SHOULDER 69¢ lb.
FRESH SLICED — TENDER PORK LIVER 39c lb.
You Save Twice with Trim and Price . . . **LOIN PORK CHOPS** 79¢ lb.
Choice – Plump – Imported **LEG 'O' LAMB** Whole or Butt Half 65¢ lb.
SCHNEIDERS **LUNCHEON MEATS** Meat and Chicken — Bologna — Macaroni and Cheese — Headcheese — Pork Loaf with Dressing — Dutch — Pickle and Pimento — Luncheon Loaf 6-Oz. Pkgs. Mix & Match! 3 FOR 89¢
MANY MORE SPECIALS IN THE STORE
DIXON'S RED & WHITE FOODMASTER
WINCHESTER PH. 774-2005 AND 774-2631

EDITORIALS . . . *the way we see it!*

It's Time The Tories Grew Up

The great Progressive Conservative party is at it again. Wrangling in the ranks about the national leader has become old hat for the Tories. When looking at reasons for party failure the Tories inevitably manage to foul up the entire issue by going after their leader.

This time it is Robert Stanfield's turn to face the brunt of the attack. As yet no one member of the party has come right out and said to Stanfield "you aren't the man for the job." No, there is the beating around the bush, the behind the scene meetings, and the denials after the meetings that all is solid within the ranks. Baloney! All is not solid within the ranks of the Tories. It has not been that way for too many years. And until this great organization decides to grow up, face the times and re-organize from the ground up, the same old problems will exist.

Stanfield is not exciting nor is he colourful. He is also not a phoney. He is genuine, knowledgeable, honest and concerned. Not bad points on which a solid platform can be based. But seemingly these are not good enough for the Tories. Without really appreciating what they have it would seem that they are too willing to rip down as opposed to building up.

For the good of the party and even more important the good of the country it is high time the Tories in Canada settled down to a sound re-building program centred around the leader they chose when they decided to oust John Diefenbaker. Choosing another leader at this particular time would be a waste of money, a waste of time and a waste of good talent. For that matter there is no one bright light in the leadership race to succeed Mr. Stanfield.

Stanfield will never have the charismatic effect on the Canadian voter that was evident with Pierre Trudeau in the last election. But maybe Canadians are finally realizing that there is more to running a government and a country than the creation of a power base in Ottawa, glib answers and an "if you don't like me kick me out" attitude. Maybe a man of Bob Stanfield's calibre is what we need more than anything else . . . and it is taking a little time to realize it. Maybe!

There will never be a chance to find out if the Tories continue to fight among themselves, continue to campaign as they did 25 years ago, continue to be ill-advised by so-called experts who should have been kicked out immediately following the last election. Better still, *before* the last election.

Columnist Charles Lynch, who has been known to support the present government, is an admirer of Bob Stanfield and has this to say about the man who leads the Tories: "Certainly he has the stuff of humanity in abundance, and it would be difficult to find a more compassionate man in public life. Not only that he can be the life of the party — the private party, that is. He loves to dance, and sing, and yarn, and his wit is famous among those who know him well. It is Stanfield who always makes the most humorous speech at the Press Gallery dinners — in fact, in almost any circumstance where the public is not likely to hear about it, he's a gas. He travels economy and carries his own bags. Usually when he travels there's nobody to meet him. Sometimes when he goes where he's going there are few people to hear him. Give him a large, expectant crowd, and most times he will disappoint them, for there is no ham in him. His greatest moments as leader have been in the House of Commons, with only a handful of people looking on; then he goes out before the television cameras and the people and in 60 seconds, blows it."

Bob Stanfield could be the guy next door. Only he has a little more understanding and a little more knowledge of what's going on in Canada. And there is probably no other Canadian who genuinely wants to help this country succeed as much as the present Tory leader, and who is better qualified to do the job.

It may be that his greatest faults are the bungling organizers behind him, and the wrangling members who insist on one hand that everything is okay and who on the other hand are ready to change horses in the middle of the political stream.

At a time when the poll ratings of the Progressive Conservatives in Canada are at an all time low the Tories would be well advised to muster their forces behind this man and stick with him through the next national election. Pulling together has been known to produce some rather admirable results.

And for the Tories, that would be a welcome switch!

WINCHESTER Press

Volume Eighty-Three
Thursday, September 10th, 1970

WORKMAN BROTHERS, Publishers

Established In The Year 1888

Published Wednesday Afternoon
Dated Thursday

Subscription Rates: $5.00 per year in Canada; $7.00 per year in the U.S.A.; payable in advance

CWNA
"Award Winning Newspaper"

Member of the Canadian Weekly Newspapers Association and the Ontario Weekly Newspapers Association

Guaranteed Circulation Over 3400
Advertising Rates On Request

"Second Class Mail Registration Number 1555"





The Bill Smiley Column

Parents Of The World, Rejoice!

Going back to school could be a traumatic experience, but it isn't. It's sad to see the summer go, and all those things you were going to do not done. But there's a certain excitement as we step into September, surely the finest month of the year in this country.

It is certainly not a sad occasion for mothers of young children. Most of them heave a sigh of relief, right down to their sandals, at the thought of school opening. Children are wonderful creatures. But, like booze, they should be taken in small doses.

In summer, they are constantly wanting to eat, do something dangerous, or fight with their brothers and sisters. A young mother's nerves are tough, but can be stretched only so far.

Even more grateful for our educational system are the parents of all those teenagers who didn't have a job this summer. Most of them, even those who complain bitterly about high education taxes, could kiss the minister of education on both cheeks. For, despite all the wonderful things to do in summer, there is nothing more bored than a teenager of either sex, just hanging around home.

I can't blame them much. I get bored silly myself, just hanging around home. And adolescence makes it even more frustrating, because the body is full of beans, not meant for sitting in a lawnchair, reading a book.

But the pattern goes something like this. Sleep till noon or later. Get up after the lunch dishes are done and make a shambles of the kitchen preparing a messy hamburger. Leave the mess for Mom. Demand why there isn't a clean shirt. Slouch to the streets or the park, or hitchhike to the beach. Sit around and rap with a gang of other bored teenagers.

If dinner is at six, be sure to get home at either five or seven and demand to be fed immediately. Then spend an hour in the bathroom, fancying up, and drift off to stay out half the night, muttering vaguely that you don't know where you're going or when you'll be home. This, of course, after "borrowing," in plaintive tones, a little something from the old man.

With exceptions, this is how it goes. It's demoralizing for all parties. And it's one reason even teenagers are glad to get back to school and their parents are not glad, but ecstatic.

Then there's the business of clothes for school. Little kids are sent off clean and shining, in fairly conventional apparel. Big kids battle every inch of the way. Big boys aren't so bad, though even they are showing peacock tendencies. It's the big girls who cause the trouble.

After a summer in shorts and jeans, sweatshirt and bare feet, they are exceeding loath to don dresses and skirts and shoes. So they do the next best thing — battle their mothers over every item of attire, and demand something exotic: a buckskin jacket, a prayer shawl, a micro or maxi skirt, a see-through blouse.

However, once they're back at school, the kids enjoy it. For a while. They discuss their summer romances and immediately begin new ones. They brag about the wild times they had. They positively swagger if they've hitchhiked to Vancouver. They swiftly assess new teachers and try to drive them up the wall. They groan with exaggerated dismay when they find out that Old So-and-So will be teaching them again this year.

And how do the teachers feel? Most of them are glad to get back to work. They're broke, or they're sick of muddling around with their families, or they want to see what kind of rotten time-table they have this year, or they just plain love teaching.

I know one who'll be glad to get back, for all the reasons mentioned above.

The Argyle Syndicate

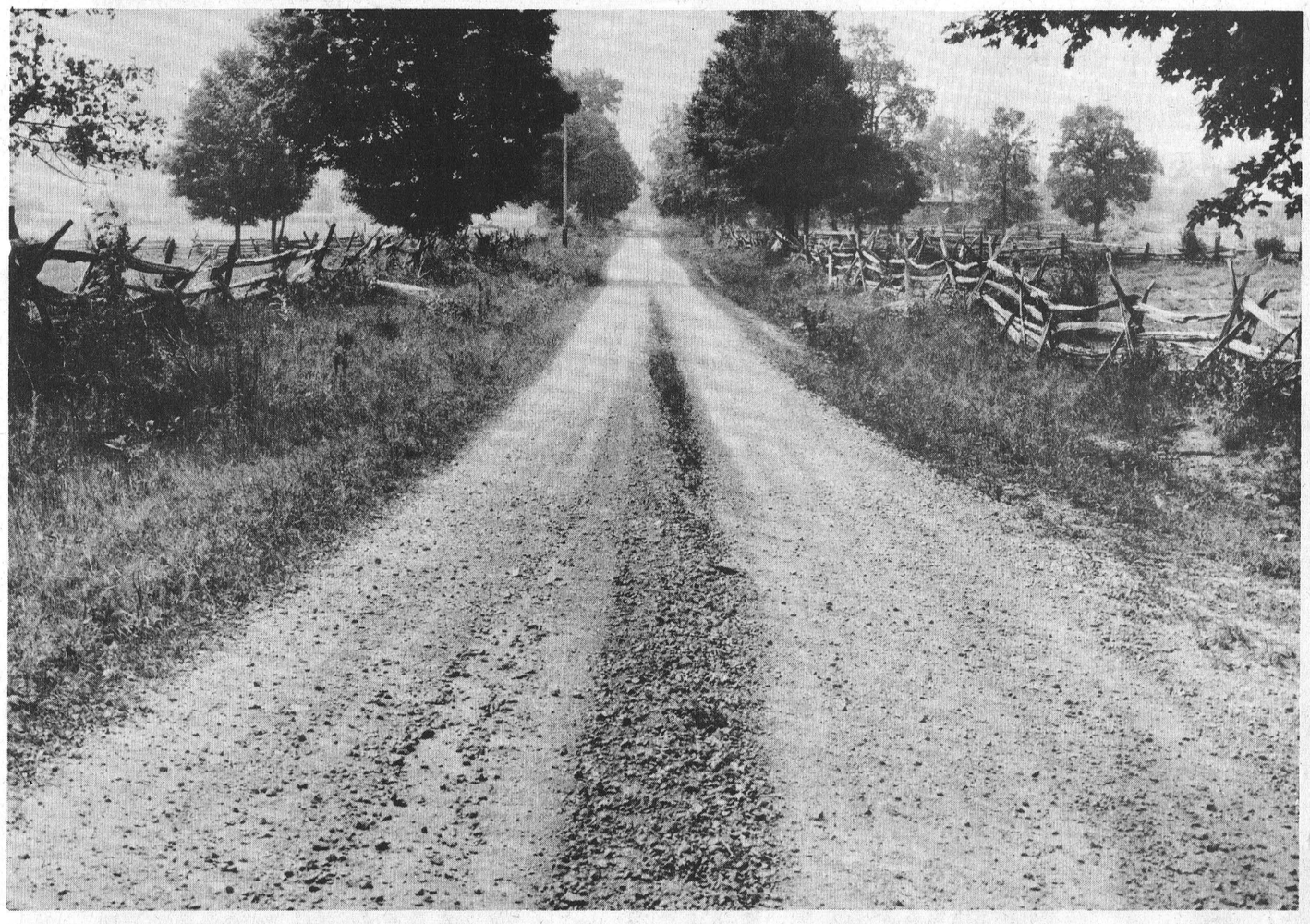

A Country Mile



Faith is that quality which makes the pilot of a bicycle-built-for-two believe that the second passenger is pumping.

The Seventh Column

Across the nation this week a familiar and welcome sound. Thousands of footsteps marching, walking, running, skipping and maybe even dragging . . . back to school. It's September. Summer is over, part-time jobs for the lucky ones are finished, vacations have ended, mother is exhausted. The big yellow and black machines are back on the roads transporting thousands and thousands of young people to and from school. The Safety Patrol is working again for the elementary kids, and motorists who have been dodging the playful types all through the long, hot summer will have to keep an eagle eye out now for the wee ones who are just starting a new life in a big world called school. New methods, new students and new teachers are evident. Timetables are being completed and in a few days the real grind will begin. Even for the least inclined it must be an exciting time to meet new friends and to yell across the hall, "Hey, Jack! What did you do all summer"? And the answer: "Oh, nothin' much." And that's the way it is right across the country. To students and teachers alike may we just say that it's nice to have you back. We hope your school year will be most rewarding.

The great prophet of our times, at least that's what some promotion types like to call him, Marshall McLuhan, says that garbage is the new form of art. He says that in this age of lightning change, each innovation makes junk out of a previous innovation. Does that mean, Marshall, that what you predict to-day will become junk tomorrow? And the next day art? Or is this just a lot of garbage, Marshall?

Read with more than a little interest those rather fantastic figures related to the costs of operating a DC-8 jetliner. At a time when most of us complain about the exorbitant prices of operating a car or two what must the airlines think? For instance, an Air Canada DC-8 in 10 years has logged more than 30,400 hours; taken off and landed more than 13,850 times and travelled more than 14 million miles. In doing so it swallowed 58 million gallons of fuel worth more than $8 million, or 25 per cent. more than the original cost of the aircraft. During take-off and landings the giant craft left $239,000 worth of rubber on runways. And that's almost as much as Junior leaves on the highway on an average Sunday afternoon.

Ever wonder why weekly newspapers are so wealthy? Well, wonder no more. Here's the secret. Consider the newly born child. The attending physician picks up $50 or more for the delivery and the hospital gets its share. The editor gives the youngster a great send-off by publishing his name in the birth column and picks up $0 for the effort. Later the child is christened and the minister is rewarded with a fiver at least and the editor receives $00 for reporting the event. The child grows and gets married. The minister picks up a good slice of change and a stuffed tummy. The editor gets heartburn from the groom's overdue account and $000 for publishing a flowery account of the wedding. In the course of time this person dies. The doctor's bill is paid for by the government and the minister cashes in again with a fat cheque for handling the funeral. The editor publishes a full obituary, including tributes, and he gets $0,000. Now you know why editors get rich.

Well, if you like living in a country run by unions and not government, then relax. It's called Canada. It's also called socialism with a sold label on it marked "down the garden path." That's what it's all about this week as a result of the government's decision to concede to the demands of the postal union. Once before this same administration under a different leader set the standards of to-day by granting the longshoremen a whopping 30 per cent. And everybody, but everybody has an excellent memory. The posties have won the round. But the sad part of it all is that the rest of us had to pay for it with poor mail service and much inconvenience. With this sort of percentage the strike could have been settled months ago. But, no, take a few weeks, a few months. Let it cost the taxpayer millions and millions. After all, what's a million or ten to a gullible Canadian public not really interested in where it comes from as long as they get more, more, more. But somewhere this nonsense has to end. Someone has to take a stand . . . like our government. It's called leadership, example. It relates to practising what you preach. But not this week, Jack. Maybe next time.

Winchester's application to issue debentures in the amount of $65,000 towards the construction of the new Community Centre has been approved by the Ontario Municipal Board. It was a long time coming, but good news is always nice to hear no matter how late. Time now for the Board and Council to get together and take one good, long look at once again trying to persuade our two neighbouring townships to join in the building of this "district" Community Centre. Certainly the district will be using it and certainly the district should help pay for it. And by being owners the townships would also have men and women sitting on the Board of Directors helping direct the affairs of the new Centre. The village has taken the lead in what could be a great district project. Let's hope it works out that way.

WEATHER IDEAL...

4,000 Persons Attend Chesterville's 39th Fair

Ideal weather played a major role as more than 4,000 persons attended Chesterville's 39th annual exhibition. The two-day fair ended Wednesday.

An exceptionally large cattle show featured the event with top Holstein, Guernsey, Ayrshire, Jersey and beef breeders exhibiting their best stock.

The breeders' herd classes are attracting special attention at fairs this year and competition in these classes at Chesterville was keen.

Entry in such a class consists of four animals, bred and raised by the farmer, thus eliminating the possibility of purchasing from other breeders.

Take Awards

Carl and Angus Smith of Chesterville won the award for the best Holstein group; Guernsey class was won by Malcolm McGregor, Crysler; Ayrshire group was owned and exhibited by Ken Campbell of Russell; R. A. Stewart of Almonte had the best in Jerseys; and the beef division was captured by Harold Lannin, Winchester.

The Nestle Award for the best-uddered cow was won by Malcolm McGregor and the Cass Trophy which was presented by Dundas Dairy Princess Lois Flegg, awarded to the Premier Exhibitor was also won by Mr. McGregor.

Both heavy and light horse classes had big entries and Fay Armstrong of Cardinal showed the best Percheron team in harness; best Clydesdale team in harness was owned by Ben Watson, Sarsfield; Lyal Baker of Williamsburg had the best Belgian; and the Dominion Automobile Insurance Trophy for the best six-horse tandem went to Lawrence Wallace of Vernon.

Domestic, educational and crafts classes were also well filled. Friday was Dundas 4-H Achievement Day and keen competition resulted when all clubs had fine entries.

Grand Champion

Hugh Fawcett of South Mountain and Brinston Club was chosen grand champion showman and Douglas Blaine, also of the North Mountain Club, took the reserve championship.

Fawcett's Holstein calf was also judged grand champion Holstein and Donald Adams of South Mountain and Brinston 4-H Club exhibited the reserve grand champion.

Grand champion Ayrshire calf was shown by John Jansen and his brother Paul was awarded reserve grand champion. Both boys belong to North Mountain Club.

In the Guernsey division, grand champion was Tom MacGregor and Joan MacGregor took reserve grand championship, both from Morewood Club.

Grand championship Jersey award went to Andrew Schneckenburger. Andrew is a member of Williamsburg 4-H Club.

Crowds were treated to a wild west show both nights of the fair.

Potatoes Like Stones

According to a recent Federal Government research program a stony field is more warm and moist than one devoid of stones.

This, says Dr. G. R. Saini of the Canada agriculture research station at New Brunswick, makes for better growing conditions for potatoes.

Experiments conducted in 1968 and 1969 showed potato crops declined when stones were removed.

Researchers point out that much time can be saved when stones do not have to be removed but there will remain the problem of separating the stones from the tubers.

Pleasant Valley

Mr. and Mrs. Wm. Somerville spent Monday with her sister, Mrs. Sterns and Mr. Sterns.

Lee Kennedy celebrated his 80th birthday on Thursday. Also Greetings to Mrs. Wm. Somerville on September 3rd and Mr. Gordon Corker on September 5th.

Congratulations and best wishes to Mr. and Mrs. Gerald Renkema nee Joyce Gilmer, R.N., who were married in the Pleasant Valley United Church on September 2nd, 1960. Mrs. Renkema is the daughter of Mr. and Mrs. David Gilmer. It marks their 10th wedding anniversary.

Mr. David Corker was a supper visitor on Thursday at Mr. and Mrs. Lee Kennedy.

Mr. and Mrs. David Gilmer, Mr. David Corker, Mr. and Mrs. Gerald Renkema, Brian, Richard of Brockville enjoyed a boat tour on Sunday August 30th to the Thousand Islands.

Mrs. Lulu Gilmer of Kemptville spent Thursday at Mr. and Mrs. Wm. Somerville.

Birthday greetings from the community are extended to Mrs. Mary Gilmer who celebrated her 94th birthday. A birthday party was held in her honour Thursday evening when the family was present.

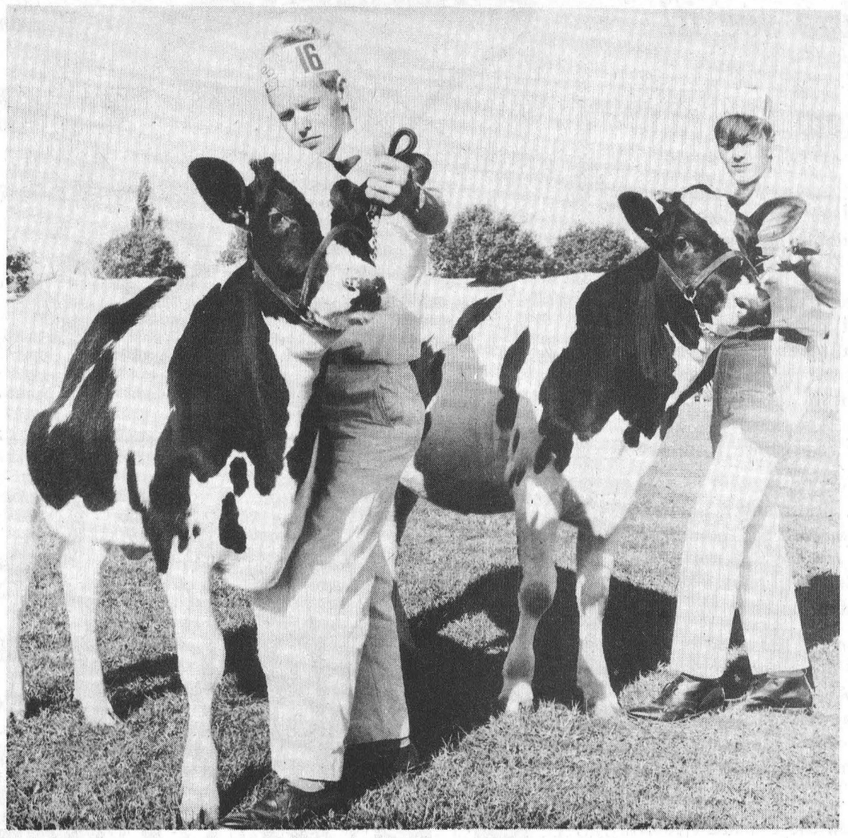

Dundas 4-H Achievement Day

An outstanding display of calves featured Dundas 4-H Achievement Day at Chesterville Fair last week and George Nicholson, who had chosen the tough judging assignment, was taxed to the limit.

Pleasant September sunshine favoured the event and many spectators lined the show ring to watch the boys and girls skillfully handle well trained animals.

In the final analysis Hugh Fawcett, left, was awarded the Grand Champion Showmanship award and Ian Fawcett had the honour of exhibiting the Grand Champion calf.

Hugh is a son of Mr. and Mrs. Allison Fawcett and Ian's parents are Mr. and Mrs. Gordon Fawcett.

Press Staff Photo.

Dangers For Spruce

Seeing so many stately elms succumbing to the devastating 'dutch elm disease' is a hard blow to nature lovers, but there is another threat.

According to federal department of lands and forests officials the spruce budworm is playing havoc in many parts of Ontario.

The department has pin-pointed 22 specific areas covering 4,000 square miles of eastern and north-eastern forests now in danger.

One of the areas mentioned is a semi-circular area along the Ottawa River watershed from Deep River in the Pembroke district to Russell Township.

In a recent departmental bulletin it is predicted the situation in this and other effected areas is going to snowball to a major problem for forest management and industry over the next few years.

Fire has always been a destroyer of forests but mention is made of yet another pest, the jackpine budworm. This insect has been at work near Pembroke and in the French River to Georgian Bay country.

Willie Hunter Dies Following Brief Illness

Willie Hunter died at Cornwall General Hospital following a brief illness. Mr. Hunter was born at Governor, N.Y., August 23rd, 1892, a son of the late Frank Hunter and his wife Emma Baker.

One brother, Russell Hunter, of Merrickville survives.

Funeral service was conducted by Rev. Geo. E. Clifford at St. Paul's United Church, Cornwall.



ONTARIO DEPARTMENT OF AGRICULTURE AND FOOD
EXTENSION BRANCH
Winchester, Ontario

HEAT UNIT & RAINFALL REPORT

	S. Mountain	Chesterville	Morrisburg
Rainfall Last Week	1.24	1.19	1.86
Accumulation to Date	14.84	15.72	20.32
Heat Units Last Week	126	134	126
Accumulation to Date	2528	2685	2474



C. A. HOLMES
Plumbing & Heating
Phone 774-2100
WINCHESTER

AGROMATIC
Silo Unloaders - Bunk Feeders
All Barn Equipment
Poured Cement Silos
Call KEITH FAWCETT
PH. 989-5532 INKERMAN

If You Grow
CORN

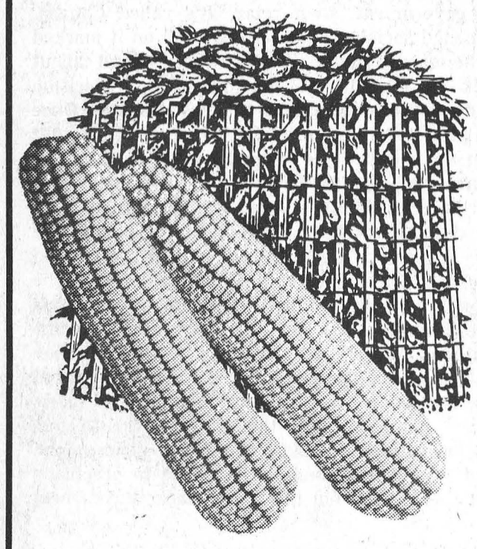

WE OFFER :
. TOP PRICES
. SPOT CASH
. INSTANT UNLOADING

We Are Ready To Serve You Quickly, No Waiting Now At Our
Winchester Elevators
D. L. Berry & Sons Ltd.
SOUTH MOUNTAIN 989-2880 WINCHESTER 774-2522 MANOTICK 692-3543
KEMPTVILLE 258-3408 SPENCERVILLE 658-2015

Packs Such a Wallop! TURBO-FIRE 90
...has our longest battery guarantee!
CANADIAN TIRE

THE MOST POWERFUL GROUP 24 BATTERY BUILT—90 AMPS AT 20-HOUR RATE

So good it carries a 6 YEAR MOR-POWER GUARANTEE

GROUP 24C or 24FC (12-VOLTS)
28.95 with trade



- MORE PLATES
  Specially oiled negative plates make discharge negligible. Can increase plate-life by 200%.
- LONGER LIFE
  Scientifically proportioned grids hold more active material to provide superior power and life.
- STRONGER CONTAINER
  New, tough Armor-Glass polypropylene material is 60% stronger in cold weather than ordinary containers. Translucent — so you can check electrolyte level from any angle.
- FASTER STARTS 'FOR SURE'
  The extra plates and higher acid capacity give an extra thrust to your starter — ensuring instant starts.

BATTERY SIZE: 10¼ x 6-13/16 x 8¾" high
DRY CHARGE — 72 Month Guarantee

For that 'Get-up-and-Go' at a price that's low... MOR-POWER Super-Service



Enquire about Canadian Tire's exclusive Guarantee

Guaranteed for 30 Months!

For power a-plenty at prices kind to your budget, you can depend on Mor-Power — efficient but inexpensive. Super-Service Batteries are always 'Factory Fresh' — you get a high-charged new battery every time! Its exclusive, 'Power Seal' electrolyte vacuum-fill process locks in the power until battery is installed in your car. Its extra-tough, poly-rubber container is vibration resistant. Improved charge acceptance results in quicker recovery from heavy energy drain. Bonded cell connectors stop power-robbing inter-cell leakage. You can be sure with Super-Service!

- FOR EXTRA CAPACITY — QUICKER STARTS
  SUPER-SERVICE PREMIUM
  Guaranteed for 36 Months
- FOR OLDER CARS — LOW POWER NEEDS
  KEYSTONE BATTERY
  Guaranteed for 18 Months

Big Savings for Ford Products, too!

DRY CHARGE	SUPER-SERVICE (with trade)	Super-Service PREMIUM (with trade)	KEYSTONE BATTERY (with trade)
6-VOLT — Chev. 1950-54; Dodge 1935-55, Pont. 1949-54 (20-22) series and more	15.58	19.25	9.55
12-VOLT — Chev. 1955-70, Chrys. prod. most 1956-70; Pont. 1955-70 and many more.	17.25	18.85	13.25

Apply for a CANADIAN TIRE Credit Card Today
EXTRA! Cash BONUS COUPONS
CANADIAN TIRE ASSOCIATE STORE
Phone 535-2845

W. P. HENOPHY LTD. - WILLIAMSBURG

Williamsburg News...

Williamsburg

Mr. and Mrs. Arthur Baker, Mr. and Mrs. Lyle Baker, Ronnie and Debbie attended the funeral of Willie Hunter at Cornwall last week.

Graham Wells of Colquhoun spent a few days last week with his son Mervyn and Mrs. Wells in Ottawa.

Mrs. Graham Wells and Carson of Colquhoun, Mr. Gerald Erratt, Brian and Cheryl of Morrisburg, Mrs. James Fulton and family of Hulbert, Larry Stevens of Chesterville and Mrs. John Erratt spent Sunday evening with Mr. and Mrs. Morley Erratt and family of Winchester to help them celebrate their birthday.

Mr. and Mrs. Ross McMillan of Scarborough are spending this week with their parents Mr. and Mrs. Frank McMillan.

Mr. and Mrs. Irwin Barkley and Carmen of St. George spent the weekend with Mrs. Oscar Barkley and other relatives.

Mr. and Mrs. Steven Naric of Toronto spent the weekend with Mr. and Mrs. Charlie Pitts while here attending the wedding of her sister Janet to David Carkner.

United Church Women Meet At Williamsburg

On Tuesday evening September 1, the U.C.W. met in the Church Hall. The President opened the meeting with a worship service prepared by Mrs. Smith, a former United Church Minister's wife. The President was assisted by Mrs. Joyce Strader and Mrs. Linda Adams.

Psalm 134 was read in unison. Mrs. Strader gave the prayer and read 'The New Creed', a revised version. Mrs. Adams gave an article from the clip sheet.

Mrs. Garlough read an interesting item written by Donna Sinclair describing their life as a new minister at Sheppordville near Labrador.

Mrs. Ruth Algire showed slides of their trip to James Bay and Northern Quebec and Labrador.

The business meeting followed and expenses of the vacation school were paid.

Arrangements were made to furnish lunch for the people taking part in the walk September 19.

The Explorers are to visit the Nursing Home for September.

It was decided to hold the Thank Offering at the regular meeting in October and it was moved and seconded that the Morrisburg U.C.W. be invited.

The President closed the meeting and lunch was served.

Winchester Springs

Mr. and Mrs. R. S. Allison spent the weekend with Rev. and Mrs. Dale Allison and children at Capreol, Ontario.

Mrs. Gerald McPherson and Nancy of Chatham spent a few days at the formers parents house here. Paul McPherson returned home with them after spending the summer at his grandparents home.

Mrs. Muriel Davidson spent the weekend in Ottawa with Mr. and Mrs. Alan Davidson and girls.

Mr. and Mrs. Charlie Munro of Chesterville spent Sunday afternoon with Mr. and Mrs. Earl Munro.

'Springs Couple Honoured At Surprise Party

Tuesday, September 1, 1970 on the occasion of selling their farm and taking up residence in Winchester, Mr. and Mrs. Garfield McIntosh were pleasantly surprised in their new home and presented with an address, read by Mrs. Earl Munro expressing farewell sentiments to this fine couple, who for so many years have resided and been such good neighbours to the folks at the Springs and also conveying congratulations to Garfield and Viola who will in October of this year observe their 50th Wedding Anniversary. To mark these important milestones they were also presented with a beautiful platform rocker on behalf of the community by Mr. and Mrs. Cecil McIntosh, Mrs. Muriel Davidson, Mrs. Ralph Allison and Mrs. Dalton Robinson. Both Mr. and Mrs. McIntosh expressed their thanks and invited all their friends at Winchester Springs to call on them in their new home.

Mike Douglas TV Star At Famous Crossroads, Moira

No one can accuse this fabulous dining spot of not bringing area people the top names of the entertainment world.

Bobby Chambers is appearing nightly from 7:30 till closing, along with famous Canadian, the Blind Ronnie Matthews and his music who was a feature for years at Montreal's Mother Martins.

And don't say your can't afford the Crossroads. Even with this great entertainment, there's no cover or minimum. Cocktails still 90c; Gourmet Dinners still $3.50, Canadian Money at Par. Hard to believe but true. What a place to spend an evening. Stay overnight at the unique motel. What a spot for young honeymooners (and Old Ones too).

COMING—The Famous 16-pce. Glenn Miller Band under the direction of Buddy de Franco. September 17 (one night only). Reserve now!

(Advt.) 19c

TODAY'S CHILD

BY HELEN ALLEN

Toronto Telegram Syndicate



Edward is a merry young fellow of 20 months — merry as long as he is with people he knows and in familiar surroundings. He takes time to feel comfortable with strangers.

He is a good-looking boy with brown eyes, fine unruly gold hair with red highlights, fair skin and rosy cheeks. He is in good health except for occasional mild bronchitis. His right foot turns out slightly and he may have to wear orthopedic boots for a time.

Edward needs parents who have had experience with children, in a home where he will be the youngest. His adoption home should provide a stimulating atmosphere without pressure, and a great deal of encouraging affection. Since he is extremely fond of animals, a small, gentle, affectionate dog would be an asset in helping him adjust to a new family.

To inquire about adopting Edward please write to Today's Child, Department of Social and Family Services, Parliament Buildings, Toronto 182. For general adoption information ask your Children's Aid Society.

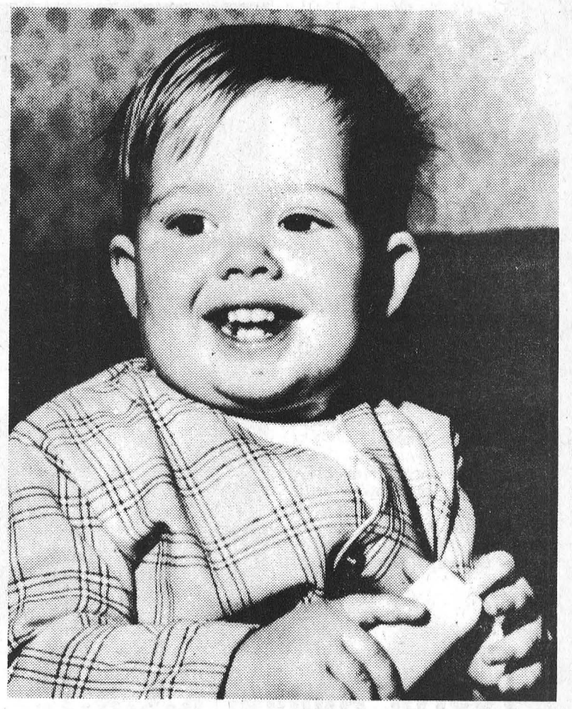

MR. and MRS. MERTON SADDLEMIRE

Celebrate 65th Wedding Anniversary

Mr. and Mrs. Merton Saddlemire of Williamsburg celebrated the 65th anniversary of their wedding day last Sunday.

Mr. and Mrs. Saddlemire were married September 6th, 1905, at the home where they now reside, by the late Rev. Jacob Mourer who was then pastor of St. Peter's Lutheran Church.

The couple spent most of their lives on their farm south of the village. Mr. and Mrs. Saddlemire are the parents of two children, Beatrice at home and C.W.O. Keith Saddlemire, of Ottawa and are the proud grandparents of four grandchildren, Sherril, Mrs. John Nephew, of Orangeville, Stephen of Guelph, Linda of Oakville and Pamela at home.

The happy couple were recipients of many letters, cards and gifts of congratulations including a telegram from the Queen, Prime Minister Trudeau, Mr. Lucien Lamoureaux, General Council of the United Church of Canada and past Minister of the Williamsburg United Church charges.

Mr. Saddlemire has been an elder and has served the church capably for many years. Mrs. Saddlemire has been active with the U.C.W. They entertained at their home at a turkey dinner on Sunday, September 6th.

C.W.O. and Mrs. K. E. Saddlemire, Stephen, Linda and Pamela, Mr. Bruce Foster of Ottawa, Mr. and Mrs. Calvin Saddlemire of Gananogue, Mr. and Mrs. Gordon Fraser, Morewood, Mrs. Hilda Johnston and Mr. Irwen Empey of town attended.

Dillabough - Casselman Exchange Vows

Marilyn Jean Casselman and Douglas Dillabough were married in Dunbar Presbyterian Church on Saturday evening, September 5th, 1970, in a ceremony solemnized by Rev. Earle Eaton, assisted by Mr. Jens Jensen, at seven o'clock.

The bride is the daughter of Mr. and Mrs. Basil Casselman, Winchester Springs; the groom is the son of Mr. and Mrs. Arthur Dillabough, Dunbar.

Douglas Merkley and Duane Schwerdtfeger were ushers; Bert Geertsma assisted the groom. Mrs. Harold Greer, organist, accompanied the soloist, Dana Baker.

Bruce Kerr gave the bride in marriage. For her wedding, Miss Casselman wore a white satin rose brocade full length gown featuring a scoop neckline and belle sleeves, edged in lace. A cluster of white satin roses held her waist length veil and she carried a white bible with attached red roses and satin streamers.

Lorietta Mackie, Linda McMillan and Sharon Williams, bridal attendants, wore identical floor length red satin gowns and carried crescents of white chrysanthemums and baby's breath with matching floral headbands.

Wedding guests from Cardinal, Ottawa, Gananoque, Toronto, South Mountain and the immediate areas attended the reception in the Pioneer Hotel, Williamsburg, following the ceremony.

Mr. and Mrs. Dillabough will reside at Dunbar.

CANADIAN TIRE HUNTER'S Headquarters

Guns, Rifles, Ammunition
BUY, SELL, TRADE
Cooey, Savage, Parker Hale, Marlin, Remington, Ithaca, Browning, Mossberg, Winchester
C-I-L
SEE US FOR A DEAL

Good Hunting begins at Canadian Tire!
COOEY 12-gauge SHOTGUN



'Big shot' with sure-fire features that just can't miss at the low price! Walnut-finished stock and fore-end; brass bead front sight; outside hammer for greater safety; non-skid hard rubber butt plate; 3-piece rapid takedown. 33.88

410-gauge COOEY SHOTGUN — same features as 12-gauge (above). 33.88

A. C.I.L. 12-gauge SHOTGUN — Single shot takedown model, chambered for 2¾" shells, special wood stock and grooved fore-end; manual ejector. 33.95

B. MOSSBERG 410-gauge SHOTGUN — features finger-operated choke; walnut stock and butt. Top-loading magazine holds 2 shells. 54.88

C. COOEY .22 cplibre BOLT-ACTION RIFLE — reliable, easy-handling single shot; walnut finished stock; adjustable rear sight. 21.99

D. COOEY .22 calibre SEMI-AUTOMATIC RIFLE — deluxe model. 20" barrel; detachable 10-shot clip; walnut-finished hardwood stock. 48.89

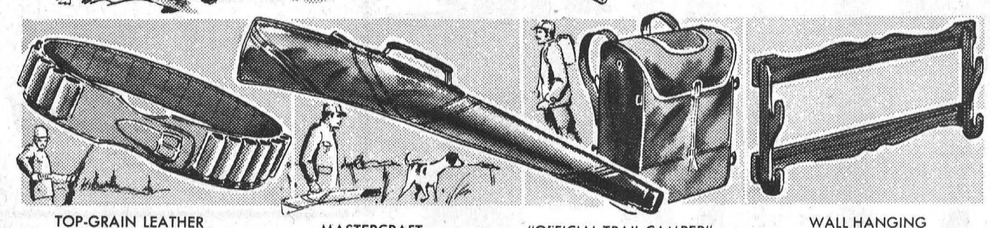

TOP-GRAIN LEATHER Ammunition Belt
Holds 25 shotgun shells, 12, 16 or 20-gauge. 4.95
CANVAS CARTRIDGE BELTS — 12-16 gauge or 30-30 and .22 cal. sizes. Each .94

MASTERCRAFT Deluxe Gun Case
Tough, padded fabrikoid; rubber tipped and cotton lined. Heavy duty zipper closure; plastic handle. 42, 46 or 50" lengths. Each 6.98

"OFFICIAL TRAIL CAMPER" Haversack
Strongly stitched olive duck (8-oz.); 13x15½ x 6" with tie-down top, adjustable shoulder straps. Roomy gusset pocket. 2.95

WALL HANGING 2-Gun Rack
Walnut - finished veneer, felt-padded rests. 3.39
DELUXE 4-GUN RACK — with lockable shell drawer. Metal hanging eyes. 9.98



MEN'S WATERPROOF Parka
5.95 Medium, Large or Extra Large
Knee-length Parka in heavy rubberized fabric with double weather strip fly front, full length zipper and adjustable snap cuffs. Reinforced at all points of strain. One side green, one side yellow. 3 snap-flap pockets.

Hip Length Waders
Sturdy fabric-backed 'live' natural rubber. Sure-grip soles and heels. Adjustable knee harness. Olive color. 9.95 SIZES 6-12



A. GUN PACK — includes oil, solvent, patches, gun-blue. 1.59
B. POCKET WARMER — uses lighter fuel. Chromed REPLACEMENT BURNER .25
C. GUN BLUE — for blue-black satin finish. 2-ozs. 1.19
D. POCKET COMPASS — liquid capsule. By 'Taylor' 2.49
E. GUN CLEANING SOLVENT — dissolves carbon. 2-ozs. .59
F. DUCK CALL — attracts most types of duck. .49
G. GUN OIL — lubricates action, protects. 3-ozs. .45
H. TRIGGER LOCK — for shotguns, rifles, pistols. 2.79
I. SHOE SAVER — silicone waterproofs shoes. 4-ozs. .95
J. 'ALADDIN' VACUUM BOTTLE — 30-oz. size with cap-cup. 3.99
K. SHOTGUN BRUSHES — for 12, 16, 20 or 410 ga. Each .47
L. RIFLE BRUSHES — for 30 and .22 calibre. Each .34
M. BARREL CLEANING TIPS — for most rifles, shotguns. .33
N. FORGED-STEEL AXE — 2.59
LEATHER AXE SHEATH — 1.19
O. PULL THROUGH — for 30 and .22 calibre. Each .89
SHOTGUN PULL THROUGH .98
P. RIFLE CLEANING RODS 2.19
SHOTGUN CLEANING RODS 2.49

CANADIAN TIRE 123 456 789 JOHN DOE 04 73
Apply for a CANADIAN TIRE Credit Card Today

EXTRA! Cash and Carry BONUS COUPONS

CANADIAN TIRE ASSOCIATE STORE
Phone 535-2845

W. P. HENOPHY LTD. - WILLIAMSBURG

The Colonial DRIVE-IN THEATRE
HIGHWAY 2 INGLESIDE, ONTARIO

FRI., SAT., SUN. SEPTEMBER 11-12-13
"CARRY ON PIMPERNEL"
(Adult Entertainment) (Color)
Starring SYDNEY JAMES and JOAN SIMS
"SOUTHERN STAR"
(Adult Entertainment) (Color)
Starring GEORGE SEGAL, URSULA ANDRESS
THEATRE CLOSED MONDAY, TUESDAY, WEDNESDAY AND THURSDAY
FRI., SAT., SUN. SEPTEMBER 18-19-20
"AFRICAN SAFARI"
ALL-STAR CAST (In Color)
"HOOK, LINE AND SINKER"
(In Color)
Starring JERRY LEWIS and PETER LAWFORD

it's easy to modernize YOUR HOME ON BUDGET TERMS



There is no need to wait for those wanted home improvement jobs. They can be done with No-Money-Down and easy budget terms.

A present mortgage on your home does not interfere with financing on a No-Money-Down basis. Stop in and learn the full details.

CEILING TILE SPECIAL
12" x 12" Tiles As low as . . . 12¢ ea.

PANELING SPECIALS
Pre-Finished Plywood Panels as low as 3.50 sht.



ROOM ADDITION — An easy, economical way to increased living space.
BREEZEWAY — Breezeway between house and garage is a deluxe summer relaxing area.
ENCLOSED PORCH — An open porch can be easily enclosed to provide extra space.
NEW KITCHEN — Update your home with a new and modern kitchen.
GARAGE — Everyone owns a car and a garage gives it maximum protection.
ATTIC ROOM — Create another room by utilizing waste attic space.

Bring your renovation to us for help in design and choice of materials. We Can Save You Money.

"Always A BUY At A PAL Yard"
H. S. LANNIN LTD.
RETAILERS
Lumber and Building Supplies — Building Contractors
Telephone 774-2637 Winchester

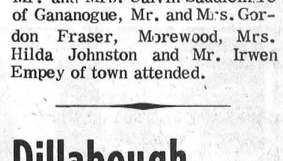

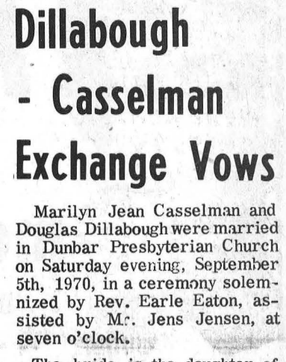

DEEKS' Auto Electric
Lawn Mowers
Tractor Mowers
Tillers - Chain Saws
and Mini Bikes
SALES & SERVICE
PHONE 774-2634
WINCHESTER

Canadian Jersey Futurity Winner

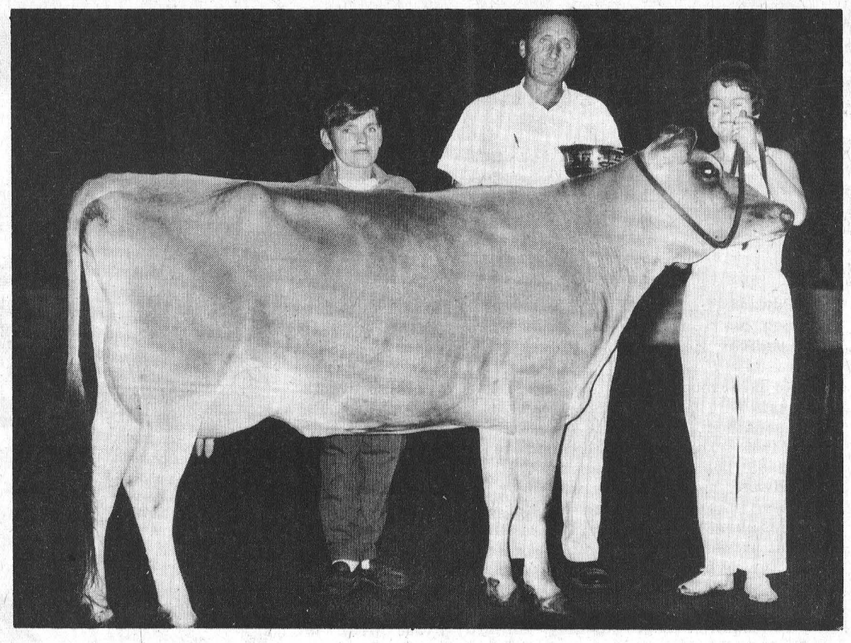

Heather Kinkaid, of Russell, shows Grove Springs Milestone Peggy, the Canadian Jersey Futurity Trophy winner. The win carries $305.00 and the Duncan Bull Memorial Trophy.

Judge of the event was Lloyd Fanjoy, left, of Heaven Hills Farm, New York. Don McCaig of Huntington presented the trophy during the 1970 Jersey show at the Central Canada Exhibition.

Hyland Photo.

THIRTY MILE CYCLETHON...

Sponsored By East Carleton Junior Farmers

East Carleton Junior Farmers are staging a 30-mile 'CYCLETHON' Saturday September 19th.

The Junior Farmers' 'Motto' is 'Self-help and community betterment' and it is to aid this endeavour proceeds will be used.

Prizes are being awarded to the oldest and youngest riders finishing the grueling course and prize will also be awarded to winners in each age group.

Those in charge emphasize that only ordinary bicycles will be allowed and anyone riding in a manner that might endanger the safety of others will be immediately disqualified.

Entry fee is $1.00 and riders under 21 years of age must have signed parental permission to compete.

Sounds like a lot of fun and the date again is Saturday September 19th. Riders will be passing through such centres as Morewood, Russell, and Metcalfe before returning to the starting point at Vernon's Club 31.

SMITH'S
Photo Studio
• PORTRAITS
• GROUPS
• WEDDINGS
• COMMERCIALS
We specialize in . . .
Children's Photographs
62 Kyle Drive - Ph. 543-2873
Morrisburg

Rev. E. E. Eaton Officiates At Carkner - Pitts Wedding

Janet Ruth, daughter of Mr. and Mrs. Charles Pitts, Williamsburg, and David Cyrus, son of Mr. and Mrs. Alford Carkner, Chesterville, were united in marriage on Saturday afternoon, September 5th, 1970, at three-thirty in the afternoon in a wedding ceremony solemnized by Rev. E. E. Eaton.

The couple were attended by Richard Harper and Doris McLean.

Mr. and Mrs. Carkner are residing at Chesterville, Ontario.

PEANUT DAYS
Are coming to Winchester

Alexander Building Services
* Custom Homes
* Remodelling
* Additions—Repairs
* Residential and Commercial Construction
P.O. BOX 59
Kemptville, Ont. Ph. 989-2135

Fourth Annual K.C.A.T. Autumn Showcase '70

The fourth annual Autumn Showcase at the Kemptville College of Agricultural Technology will be held on Sunday, September 20, from 11:00 a.m. to 6:00 p.m.

This year's program will be designed to interest both the rural and urban family. The purpose being to show how today's agriculture works to meet the needs of the consumer.

Of particular interest to the urban family will be demonstrations in classroom TV, credit costs, budgeting, time payments, and why pesticides are a must in agriculture.

Continuous movies on pesticide usage; pork, production, processing and grading, will be shown in addition to tours of various field plots.


MILK is marvellous
DRINK WINCREST TO BE SURE
The Finest in Dairy Products
WINCREST DAIRY
Your Dairy Number 774-3630
BASIL DAWLEY AND SONS — WINCHESTER, ONTARIO

RALCO
Conveyor - Stacker
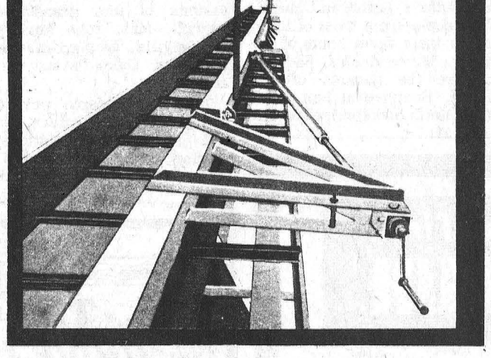
* Expert Workmanship
* Economical Installation
Exclusive Design
* No More Cables Or Pillars
This completely new type of Mobile Elevator facilitates easy access around the conveyor. It also gives more stacking space.
SHORTT'S REFRIGERATION & DAIRY EQUIPMENT
PH. 821-2354 VERNON

BIGGEST EVER . . .
MAKING ROOM FOR WINTER STOCK
TIRE SALE!
at
Pinkus Salvage & Auto Parts Ltd.
Williamsburg, Ontario
WHITE WALL GLASS BELTED TIRES
G78-14 G78-15 G70-14 G70-15
Regular Price Up To $52.15 now only $29.00
Similar Savings On All Other Sizes
Uniroyal Rain Tires First Line Full 4-Ply

	BLACKWALLS REG.	NOW	WHITEWALLS REG.	NOW
775-14	27.55	19.00	30.95	22.00
825-14	30.20	21.00	33.90	24.00
825-15	30.20	21.00	33.90	24.00
855-14	32.35	24.00	36.35	25.00
855-15	32.35	24.00	36.35	25.00
885-14			43.60	29.50
885-15			43.60	29.50

PINKUS SALVAGE & AUTO PARTS LIMITED WILLIAMSBURG
Ask About Big Savings On Tractor Tires
EXHAUST SYSTEMS AND WINDSHIELDS INSTALLED While You Wait
PHONE 535-2759

HOLIDAY IN HISTORY

OLD FORT HENRY
WITH THE INTERNATIONALLY FAMOUS FORT HENRY GUARD
You will really have fun exploring Old Fort Henry. Each summer, 150-year Old Fort Henry comes to life as members of the renowned Fort Henry Guard swing into action on the parade square. The Fort Henry Guard is patterned after the British Infantry of 1867. You will enjoy watching these handsome "summer soldiers" perform the intricate and colorful "Retreat" Ceremony every Wednesday evening during July and August. You will have fun exploring the battlements, the cells, the underground "Gun Rooms," the old muzzle loading cannons (that still fire a salute every day). You will love having a holiday in history.
Old Fort Henry near Kingston at Highways 2 and 15 is open daily from
MID MAY TO MID SEPTEMBER
For a colourful brochure, write to the Public Relations Officer, The St. Lawrence Parks Commission, P.O. Box 340, Morrisburg, Ontario
THE ST. LAWRENCE PARKS COMMISSION
Morrisburg, Ontario
John P. Robarts, Q.C., LL.D.
Prime Minister of Ontario