THE MORRISBURG LEADER

VOL. 92, NO. 6. MORRISBURG, ONTARIO, FRIDAY, FEBRUARY 12th, 1954 SINGLE COPIES 5c

MRS. GEORGE LOCKE DIED THIS MORNING

The death occurred this morning of a well known and highly respected citizen of Morrisburg, in the person of Mrs. George William Locke, at the St. Vincent de Paul Hospital, in Brockville, where she had been confined to her bed for the past several weeks, following a fall ather home on Christmas eve.

A devout member of her church and a long time mebre of the Catholic Women's League, she was well known and highly respected by a wide circle of friends, and her death will be regretted by all who knew her.

Born at Dixon's Corners in 1878, she was a daughter of the late Wm. Houlahan and his wife, Sarah McCloskey, her saiden name being, Sarah Hilda Houlahan. She attended the township schools and in 1898, was married to George Locke of South Mountain, who predeceased her on January 15th of this year. She had lived practically all of her married life in Morrisburg, where she had made many friends who will regret to learn of her death.

Surviving are three sons, Leo, of Snow Lake, Man.; Harry of Morrisburg and Dannie of St. Catharines; 1 daughter, Mrs. T. J. Goodison, (Lila) of Brockville; 9 grandchildren and two great grandchildren. Two sisters also survive, Mrs. John Mallen of Morrisburg and Mrs. O'Neill Marchand of Dorval.

The remains are resting at her late residence on Becksted Street until Monday, February 15th, from where the funeral service will be conducted to St. Mary's Catholic Church, Morrisburg. Rev. W. L. Terrion, pastor, will chant requiem Mass at 9.30 a.m.

Interment will be in St. Mary's cemetery in the spring.

MUSIC FESTIVAL TO BE HELD MAY 12—13—14

The committee for the Dundas County Music Festival which will be held in Winchester this year, under the auspices of the Women's Institute met at Winchester on Monday evening to make final arrangements for the event. The dates were set for May 12th, 13th, 14th, with the closing date for entries set at March 20th. The classes will be restricted to vocal and piano this year. The adjudicaor will be Mr. Carman H. Milligan. B. Mus., of Ottawa. The Syllabus will be prepared and ready for distribution early in April. Mrs. Jas. Crummy presided at Monday's meeting.

CURLING NEWS

The Morrisburg Ladie s Tweedsmuir rinks, who were the winners of the district, played their first game on Tuesday in Ottawa with Glebe Curling Club, who were the winners of the Ottawa district.

Mrs. H. W. Meikle's rink played Mrs. Austin's rink, resulting in a tie game. Mrs. C. M. Crober's rink played Mrs. J. W. Tuttle's rink, winning with a score of 18 to 8 for Morrisburg These games eliminated the Glebe Curling Club from the Tweedsmuir Bonspiel.

On Wednesday at the Ottawa Club Morrisburg played Arnprior in the semi-finals, losing by only one ooint. The score was 20-19. They have prev iously been in the finals twice. Congratulations, girls.

The rinks consisted of:

Mrs. B. Coligna. Mrs. R. Buchan, Mrs. F. S. Broder, Mrs. C. M. Crober, skip.

Mrs. L. Keck, Mrs. D. McGillis, Mrs. C. A. Louden, Mrs. H. W. Meikle, skip.

Arnprior will meet the winners of the Montreal district on Friday afternoon in Ottawa in the grand finals.

At the Seignory Club, Quebec, in the Sewell Trophy Bonspiel, in which thirty-eight rinks were entered from Ontario and Quebec, Mrs. H. W. Meikle's ring lost only one game by 3 points, winning from a Pembroke rink 15 to 5 and also from a Royal Montreal Rink 17 to 5. Mrs. Meikle and Mrs. Code from Toronto High Park had the highest score in the two-game winners. They played in the finals of the four day bonspiel on Sunday in the first consolation, Mrs. Code winning by a score of 9 to 5. Mrs. Code, two year's previously was the winner of the Sewell Trophy.

The Morrisburg rink was: Mrs. A. K. McGill, Mrs. J. H. Meikle, Mrs. J. E. Christensen, Mrs. H. W. Meikle, skip.

On Wednesday, one rink from our club entered a friendly ponspiel in Gananoque. The rink was: Mrs. A. H. Bolton, Mrs. L. MacLuckie, Mrs. W. Bowman, Mrs. J. C. Christensen, skip.

Last Saturday, two ladies' rinks went to Metcalfe in a challenge play for the Code Cup. This is a double rink competition. Our club curlers were successful in bringing the Code Cup to the Morrisburg Club.

The rinks were as follows:

Miss Jean Locke, Mrs. A. Shannette, Mrs. D. McGillis, Mrs. C. M. Crober skip.

Mrs. G. Tindal. Mrs. H. Johnston, Mrs. L. Mattice, Mrs. W. Bowman, skip.

In the W. S. L. Merrill Club-Cup finals, Mrs. H. W. Meikle's rink was victorious with a score of 12-7. The personnel of the winning rink was:

Mrs. E. Duuval, Mrs. R. Brown, Mrs. D. McGillis, Mrs. H. W. Meikle, skip.

The runners up were: Mrs. W. Mongor, Mrs. R. Buchan, Mrs. B. Coligan, Mrs. W. Bowman, skip.

Don't forge the Valentine Party of Bridge and Five Hundred (mixed) in the Club Rooms, Saturdac February 13th at 8 p.m.

W. HAVELOCK ROBB, OF ABBEY DAWN DELIGHTS LARGE AUDIENCE

Wednesday, February 10th will be cherished in the hearts of many of Morrisburg's people. For on that day Wallace Havelock Robb, Canada's greatest living dramatic poet and an outstanding authority on Indian lore honoured them with his presence.

For an hour and a quarter about 200 adults and young people who had gathered in the Morrisburg Public School Auditorium were carried away from this mundane material place to a world of fantasy and imaginattion breathtakingly beautiful, spiritualif uplifting, wildly exciting.

Mr. Robb is not only an inspired poet, he is a gifted elocutionist with a dynamic stage personality. No one who heard him will ever forget in his voice the beautiful clarion solemnity of the sound of bells echoing "over the hills". Nor wiwll one ever forget the cheery warning of the thrush to the tired, hardworking farmer, telling him to "hurry up, hurry up, hurry up".

A great honour for the audience on this day was to hear Mr. Robb read from "Tecumseh", his newest book, not yet published. This was a rare "literary first" for Morrisburg. Mr. Robb has spent many years among the Indians studying their language and way of life. His book "Tecumseh" is a great work and displays with tremendous power and feeling a completely sympathettic understanding of this noble Indian.

Wallace Havelock Robb is a master of storytellying and he delighted very young in his audience, as well as the adult. He enraptured them from a fund of nature stories and a knowledge of wild liffe which is inexhaustible.

Te is a real humorist and his sudden changes from dramatir heights of sublimity to pure humos were breathtakingly swift. Never was true genius more surely displayed.

Wallace Havelock Robb lives at Abbey Dawn near Eastview about six miles east of Kingston. Because he lives so close, we dare to hope he liked us well enough to visit us again. But I doubt if we con wait that long. With his permission, many of us are going to visit him at the Abbey, see his famous museum, listen to the sound of the only Poet's Bell in the world, and dream in the Valley of the Muse. Here one may, if one is very lucky, catch a glimpse of eternal truth.

ORVAL BARKLEY PAINTS DISTINCTIVE 3-D PICTURE

One of the most distinctive paintings in the All-Amateur Art Show, held in conjunction with Simpson's seventh annual Homemaker's Show, which took place recently, was a thing called "The Bullfight" by secondary school assistant principal O. A. Barkley. Painted in casein paint on corrugated cardboard, it gains a real 3-D effect from the corrugations, and by some trickey trompe l'oeil work, Mr. Barkley manages to fit three paintings into one. When looked at on an angle from the right, it reveals the toreo lunging. When you look at it from the left, you see the toreo's back. Head-on you see a combination of the two that is a neat litttle composition in its own right.

CANADIAN WOODMEN OF THE WORLD HOLD MEETING

The local Camp 337 held their monthly business meeting the evening of February 9th in the Legion Hall an was well attended by the members of the order. One new applicant was voted on and acceptted. Six were inittiated into the mysteries and secret work of the order.

Plans were discussed for a social evening later in the month. Also the necessary plans were made for the jewel to be presented to the PaPst Council Commander forr a job well done. The meeting closed with the us ual ceremony. and lunch was served.

During the past weeks bowling competition has taken place with a visiting team from Chesterville camp which was mush enjoyed by those taking part.

HOCKEY NEWS

The semi-finals were drawn up on Tuesday nightt. The first team was to pay the third tam, with the second team paying the fourth team. The semi finals are to be a best 3 of 5 series, and the finals a best of seven series.

Morrisburg Blue Flames won their first match last night 9-6. Billy Dillabough scored four goals for the locals, B. Stitt notched two and singletons went to Rae Casselman and S. Elliott. It was a fast, hard fought game all the way. The locals travel away Monday night and are back home on Tuesday night to resume the series. So let's see all you good hockey fans at this game and spark your home team to a win.

Wales won their game against Cardinal at the Starch Town last nite tot the tune of 10-4.

Williamsburg Council

The regualr meeting of the municipal council of the Township off Williamsburg was held on February 6th in the I.O.O.F. Hall in the village of Williamsburg at ten o'clock in the forenoon with all members present. The minutes of the prevvious meetinggs were read and it was moved by Harold Marcellus and seconded by Donald Kyle that these minutes be adopted as read, and signed by the Reeve and Clerk—Carried.

Upon a motion of Donald Kyle and G. R. McIntosh By-Law No 1211 respecting the licensing and registration of dogs in this township was read a first, second and third time —Carried.

A petition was presentd by Edwin McIntosh, signed by around 82 percent of the catttle owners in this township, requesting council to pass a by-law requiring that all female calvevs be vaccinated in accordance withth e Brucellosis Control Act of Ontario. This was held over to a fuure meeting.

Upon a motion of Donald Kyle Graham Wells, Council hereby request the co-operation of the people who park cars and other vehicles on township roads which have to be snow plowed and if co-operation is not given, then further action will be taken.

Following the passing of accounts Council adjourned to meet again on March 6th., 1954.

Jogging Around

By The Editor

During the past week tthe editor has received a communication reading in part as follows: "I am chang ing my address to 835 River Road, Niagara Falls, Ont". The correspondent failed to sign any name to this epistle, so if he or she reads this column, we would be glad tto know the COMPLETE new address, as we have several copies going into Niagara Falls, and are at a loss as to which address should be changed.

A survey by the Alcoholism Research Foundation of Ontario provides the figures typifying the Canadian abstainer: She is:

A female, 50 years or over, Protestant, having less than high school education and living in a farm community under poor circumstances. These are the figures supplied by the Foundation. Personally, we are in doubt as to their authenticity. We know for a fact that several papers in the district, even although they decry the traffic in beverage alcohol, accept advertisements from brewers and distillers, even while in the editorial columns of the same issue they shame the perverts who subscribe to alcohol and even tobacco. The same boys, when they are not in the public eye, and of this we are sure, will tie on the greatest drunk ever,—just so long as the home folks don't know about it.

The Senate reportedly took only 31 minutes to approve the bill granting to themselvves and members of parliament what amounted to a 100 percent increase in salary. We hope the boys appreciate this donation that we are being told (not asked) to make to their indemnity. We don't have the opportunity tto autocratically increase our income ($2,000 of it tax free) so easily.



Louella Parsons

"Star of Hollywood Columnists" writes for The Daily Star

Some names spell magic. Hollywood is one. Capital of the motion picture industry . . . city of make-believe . . . Hollywood is always news.

And the reporter who tells news of the movie capital best and most always first—is Louella Parsons

Louella Parsons keeps readers of The Toronto Daily Star informed about what's happening in Hollywood and what's going to happen . . . new pictures in the making . . . new stars "on the way up"

Louella Parsons, "Star of Hollywood Columnists" has an intimate acquaintance with every studio . . . the ear and confidence of producers, directors and actors. Louella really takes you behind the screen. Her report from Hollywood appears in The Toronto Daily Star every day.

Order The Star delivered to your home.

Delivered by Carrier 30c a week	Mail Subscription Rates	Any Address
	1 month	$ 1.25
	3 months	3.50
	6 months	6.50
	1 year	12.00

Address Circulation Dept., Daily Star
80 King St W. Toronto

The TORONTO DAILY STAR

Letters To The Editor

An appreciattion. Of what? Of another delightfulu hour of culture yiven to the school childrenand adults of our town in the recital of some of the poetical works of Wallace Havelock Robb, of Abbey Dawn.

In the Auditorium of the Public School from 2 to 3.15 p.m. on Wednes day the Abbe. before an audience of 200 odd, comprising students and adults, gave a very pleasing and enlightening lesson, on the value of poetry in the life of our time. Such a lesson was quite timely, not entirely mundane, a good lesson, giving us information, sharpening our aestehtitc appreciation, and giving much pleasure, as shown by much applause.

On a former occasion, Wilson MacDonald delighted a Morrisburg audience with lyrical poetry, and yesterday we had a lovely demonstration of dramatic poetry which is Robb's special forte.

Among other poems were such as "The Morning Song", "The Master of Abbey Dawn", "High in the Hills" and "Tecumseh's Lullaby". Each of these were highly appreciated, the two last strikingly dramatic.

To my mind, the Tecumseh story was definitely divided into two parts "the lullaby" (human) and "the feather incident" (Indian).

Special praise for this cultural treat should be given to Mr. Robb. Mr. Carl Madsen, who, I understand, was mostly responsible for Mr. Robb's appearance here, and to Mr. Schultz who organized such a large number of High School students and to Mr. Ray Coligan, who had his pupils represent the Public School.

May we have a continuance of such manifestations of culture (not dormant) for us citizens.

FRED J. BARLOW.

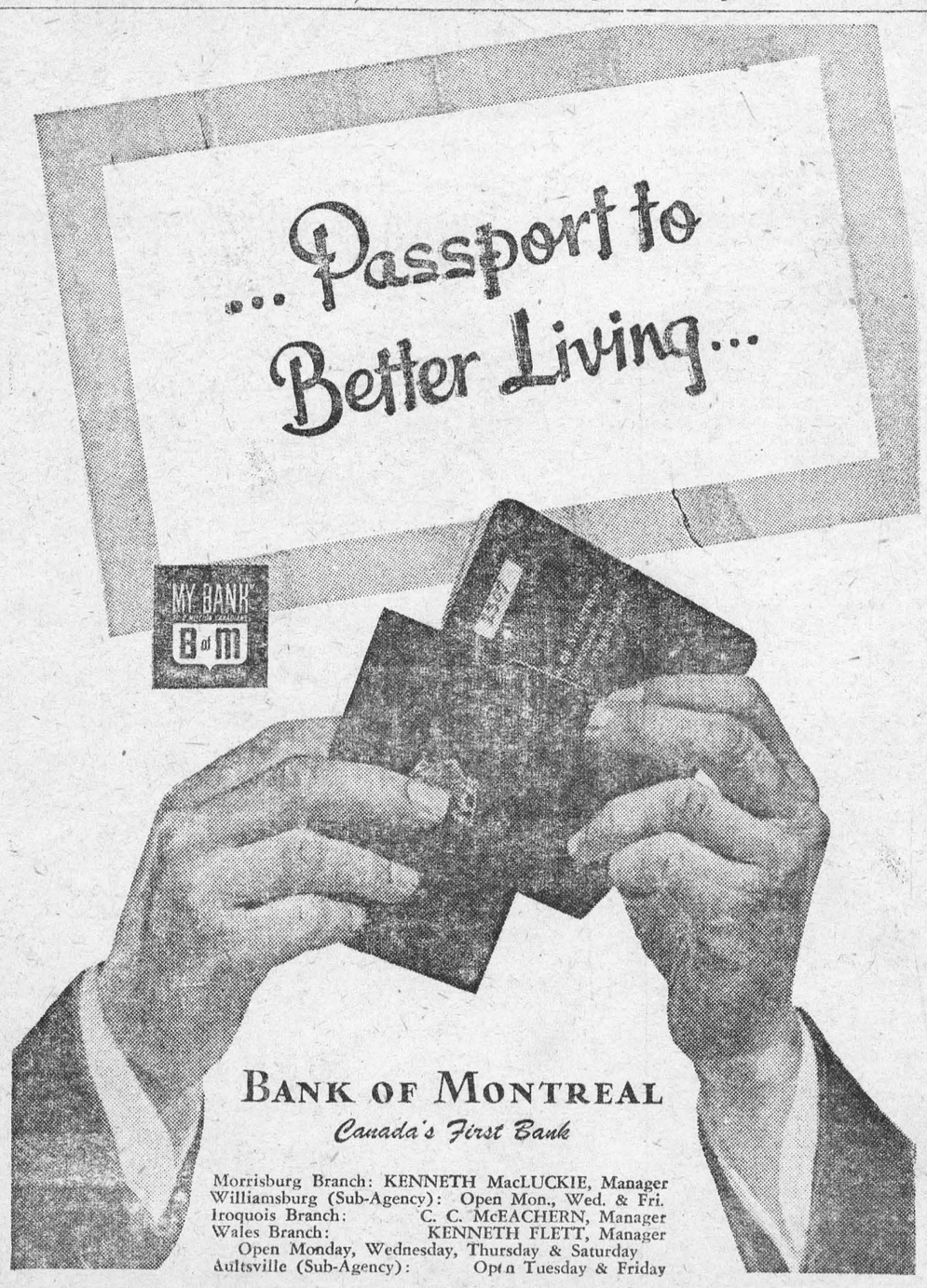

BANK OF MONTREAL
Canada's First Bank

Morrisburg Branch: KENNETH MacLUCKIE, Manager
Williamsburg (Sub-Agency): Open Mon., Wed. & Fri.
Iroquois Branch: C. C. McEACHERN, Manager
Wales Branch: KENNETH FLETT, Manager
Open Monday, Wednesday, Thursday & Saturday
Aultsville (Sub-Agency): Open Tuesday & Friday

WORKING WITH CANADIANS IN EVERY WALK OF LIFE SINCE 1817

D-1935

FOR THAT
VALENTINE GIFT
CHOOSE A BEAUTIFUL
POTTED CYCLAMEN
OR
CUT FLOWERS
—FROM—
FRASER—FLORIST
PHONE 42W MORRISBURG

Largest sale in Canada!

"SALADA" TEA BAGS

WRONG METHOD

Charles wondered why his Aunt Lucy had no children while his other aunts all had families. He decided to ask her.

"Well," she smiled, "I've been looking for a baby in the cabbage patch. But so far I haven't found any."

"You won't, neither," opined the six-year-old, "if that's the way you go about it."

Crochet A Shrug!



by Laura Wheeler

Shrug it on over everything—it's the prettiest, most useful fashion in your wardrobe! And so easy to crochet in cotton or wool, you'll whip it up in no time flat!

Simple double-crochet with medallion border. Pattern 762: Sizes 32-34; 36-38 included.

Send **TWENTY-FIVE CENTS** in coins (stamps cannot be accepted) for this pattern to Box 1, 123 Eighteenth St., New Toronto, Ont. Print plainly **PATTERN NUMBER**, your **NAME** and **ADDRESS.**

EXCITING VALUE! Ten, yes TEN popular, new designs to crochet, sew, embroider, knit — printed right in the Laura Wheeler Needlecraft Book, Plus many more patterns to send for—ideas for gifts, bazaar money-makers, fashions! Send 25 cents for your copy!

Modern Etiquette

Q. When rising from the table, should one push one's chair back in place?

A. In a private dining room, you should leave the chair where it is. However, in a resturant it is better to push it back close to the table so that it is out of the way of any one who may be passing.

Q. What, in general, is a acceptable tip to give bellboys, porters and others who render you small services in a hotel?

A. Usually, 25 cents for small services. You should be guided, however, by the amount of work each person does for you and, of course, by the type of establishment.

Q. When celery, pickles, or olives are passed at the table, where should the guest place them?

A. On the bread and butter plate.

Q. My friends have told me it is not proper for me to retain my fork in my left hand, after cutting my meat with knife and fork — that I should switch my fork to my right hand to eat the meat. Are they right?

A. No, they are wrong. Best table manners now decree lifting, food to the mouth with the fork in the left hand, rather than shifting back and forth.

Q. Would it be proper for a girl to accept her fiance's invitation to visit over a week-end with his family in another city?

A. Only if his mother, or some member of his family, has extended an invitation to her. Without such word, it is not proper for her to accept.

Q. How does a woman secretary identify herself on the telephone to other business people, as Miss Jones or as Mary Jones?

A. Usually, as Miss Jones. However, if she is well acquainted with the other persons and they know her by her first name, it is quite eall right for her to announce herself as Mary Jones.

Q. Does a man who is traveling alone prefix "Mr." when registering at a hotel?

A. No; he merely registers as John B. Green, Toronto, Ont.

Q. I have just become engaged and my family wants to buy me a hope chest. Is this proper, or should my fiance present me with this?

A. The bridegroom-elect is not expected to buy the hope chest. It is quite proper for your family to furnish you with this.



Paving The Way — Just the right thing for walking around on dark streets are these sport shoes with tiny light bulbs on each flap. Batteries hidden in the sole furnish power for the lights. Designed by D. Coore, the footwear is on exhibition at a Paris, France, leather show.

ANNE HIRST *Your Family Counselor*

"Dear Anne Hirst: I have fallen in love with the mother of a man friend of mine. She is 20 years older than I am. She admits the whole idea is crazy, but she loves me, too.

"You'd be surprised how much we have in common: Religion, a love of sports and the arts, the same sense of humor, and we even get along with the same people. We hold marriage as sacred, and I know I can be true to her forever.

"There's only one reason that I hesitate to marry her. I'm afraid that some of her friends will laugh at her for marrying a man young enough to be her son, and I honor her too much to expose her to unpleasant criticism. She says she can take it. Do you agree?

YOUNG MAN IN LOVE"

If you have read this column as long as you claim, you know that whenever I honestly can be, I am on the side of lovers. But I am not on your side today.

To flaunt the law of nature is to ask for trouble. You may stay true to this woman 10 years or so, after that the age difference will transcend every other problem. Try as she will, she cannot assume a youthfulness she does not feel; on your part, you will find yourself more at ease with girls of your age, and though you may hate yourself for it, you will be unable to prevent it.

This fine woman meantime will have endured the censure of her contemporaries, as you will have become the laughing-stock of your own.

Psychiatrists sometimes blame the mother complex for the fact that so many youths become enamored of older women. It is a habit as old as the human race. It can mature and benefit a young man in several ways; but to plan marrying the woman is really to go off the deep end.

No matter how willing she is to become your wife, you will be doing her no kindness to encourage it. I hope you will stop seeing her immediately.

Seek your friends among your own generation. You will be surprised to find how soon you will attract another love and inspiration.

* * *

DISCIPLINE IRKS

Dear Anne Hirst: I am nearly 16. For a few months recently I didn't behave very well, and Mom has made me feel like a prisoner in the house. I can't go to a movie, or visit girl friends alone, and of course boys are out.

"How long do you think I must miss out on everything? I've asked Mom, but she says she doesn't know. It's not doing me any good because I get so mad about it.

RESENTFUL"

Until you behave in a more mature fashion than you seem to be doing now, you will have to endure the restrictions. It is not easy on her, either, but she is trying to teach you that you cannot break the rules of conduct and escape punishment.

One thing will help: Stop getting mad about it. Be a good sport and take your medicine. Be more cheerful, offer to help about the house and don't ever again raise your voice to her.

Undoubtedly your mother feels you must be with her or others of the family until you show more judgment. The better you behave during these trying days, the sooner you'll have good time again. It is really up to you, you know.

May and December cannot mate without mutual regret. If you are the victim of such a love, run away from it. You will be doing a great wrong to the one who inspired it, and also to yourself. . . . Anne Hirst is here to guide you in any problem. Write her at Box 1, 123 Eighteenth St., New Toronto, Ont.

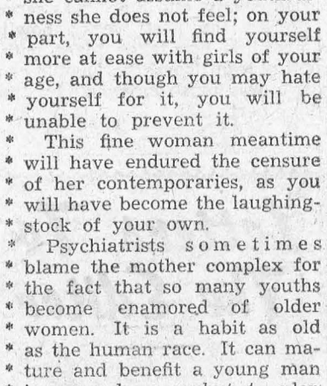

"The ones in the black frames are out of circulation."

CHRONICLES OF GINGER FARM

by Gwendoline P Clarke

Am I dreaming or did someone say last fall that this would be a mild winter? If last week was mild then I would hate to be around here when it gets really cold. Even at that we can't complain. The house last week was warm, the lane didn't fill in and there was just enough snow to cover the ground nicely. Of course the car wouldn't start but that didn't matter because we don't like driving in cold weather anyway. Wednesday night Partner had a meeting to go to and called a taxi. Thursday was our W.I. meeting and I got a ride to it in a truck so we made out very well. By Friday the intense cold had lessened considerably; the car was in a cooperative mood; thus I was able to get downtown, so now we have enough supplies for yet another week. And, as always happens during stormy weather, I got in quite a lot of sewing, reading and writing. But I was certainly glad nothing prevented me from going to our W.I. meeting. The roll-call was fun—"A superstitious belief in mother's or grandmother's day". The answers given made one realize we have come a long way since those days. Here are just a few of them. "Never turn the bed on a Friday". Incidentally whatever took the place of a mattress was called "a bed", whether it was a feather bed or a straw tick. "Never start a job on a Saturday". "Break a mirror and you'll have bad luck for seven years". "Never walk under a ladder". "It is bad luck to sit 13 at a table".

As I look back to my childhood I have an unhappy conviction that I must have been a very perverse and annoying little brat because I remember so well purposely defying all the rules in the book thereby upsetting all my mother's superstitious beliefs. I would open an umbrella in the house, bring in hawthorn blossom, spill salt and forget to throw it over my left shoulder, walk under ladders, laugh at black cats—and once I deliberately broke a very small mirror.

Another interesting part of our program was a debate on country living — "Yesterday versus Today". The pros and cons were very well taken. The paper on "Yesterday" appeared to awaken quite a few nostalgic memories among the older members and yet not one of them would express a desire for a return of "the good old days". What contradictory people we are! We grow sentimental over the smell of homemade bread; we speak longingly about the neighbourliness of 50 years ago—when wood bees, threshings, quiltings, or changing work of any kind was just another chance to visit. We often say that things are not like they used to be—but yet we never, never say in true sincerity, "Backward, turn backward, O time in thy flight". We say, "those were the days" but we still cling tenaciously to all the conveniences that came our way when those magic wires on poles were brought from the road to the barn and the house; the driving shed and the hen-house. And with it all we have become soft and we hate to admit it. Take this recent cold spell, for instance. Even 25 years ago we thought zero weather was just right for work or pleasure. An extra wrap around our knees in the cutter or sleigh; a warm scarf over our ears and we were ready to drive five miles to a party, a school concert, or just down to the village to shop. As for an Institute meeting—well, that was something that couldn't be missed, so the women would come by the sleigh-load.

Even the cats go modern now—at least they do around here. Black Joe comes up from the barn and gets into the house at the first opportunity. Mitchie-White, who always used to prefer to go out at night, now curls up in a chair near a hot-air register. Since I haven't the heart to disturb him there he stays — until the wee sma' hours when he decides it is time to go out — then I wish I had considered my own comfort instead of his. Crazy, that's what I am, turning out of my warm bed because I hate to disturb a sleeping cat.

However, one thing is certain, our bovine family hasn't gone soft. They much prefer to be outside rather than in the stable. This morning Partner turned them out to drink. It was zero but a bright sun was shining. The cows loved it. The stood around as if it were summertime. Then they began to play, pushing each other around the yard head to head, or kicking up their heels and chasing each other — anything but drink — and Partner waiting for them to get that drink before he could tie them up in their stalls again. From the kitchen window I found their antics more amusing than Partner did!

Put a drinking straw in your youngster's lunch box along with the thermos. There's no chance of spilling milk while pouring, if he drinks directly from the thermos.

Butterscotch-Pecan Cookies

Grease cookie sheets. Preheat oven to 350° (moderate). Mix and sift twice 2½ c. once-sifted pastry flour (or 2¼ c. once-sifted all-purpose flour), 2 tsps. Magic Baking Powder and ½ tsp. salt. Cream ¾ c. butter or margarine and gradually blend in 1½ c. lightly-packed brown sugar; add 2 well-beaten eggs part at a time, beating well after each addition; mix in ¾ tsp. vanilla and ¾ c. chopped pecans. Add flour mixture to creamed mixture part at a time, combining thoroughly after each addition. Drop dough by spoonfuls, well apart, on prepared cookie sheets; flatten with the floured tines of a fork. Bake in pre-heated oven 10 to 12 minutes. Remove from pan immediately. Yield—6 dozen cookies.

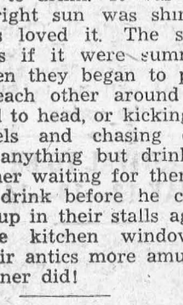

Always Dependable

Jane Ashley Says



"Try my favorite recipe for the month"

CHEESE AND EGG CASSEROLE

3 tablespoons MAZOLA Salad Oil
½ teaspoon salt
1½ tablespoons BENSON'S or CANADA Corn Starch
1½ cups milk
½ cup grated cheese
4 hard-cooked eggs, sliced
2 cups canned peas, drained

COMBINE MAZOLA Salad Oil, salt and BENSON'S or CANADA Corn Starch in saucepan.
ADD milk slowly; cook until thick, stir constantly.
ADD cheese, continue cooking until cheese melts.
ARRANGE hard-cooked eggs and peas in layers in one-quart casserole.
POUR cheese sauce over top.
BAKE in moderate oven (350°F.) 30 to 35 minutes.
YIELD: 4 servings.

Cheese and Egg Plate: COMBINE first 5 ingredients as directed above in top of double boiler. COOK over boiling water until cheese melts. ADD sliced eggs and peas, continue heating 20 to 25 minutes; stir occasionally. SERVE hot on buttered toast; garnish with crisp bacon.



For free folder of other delicious recipes, write to:
Jane Ashley,
Home Service Department,
THE CANADA STARCH COMPANY
LIMITED,
P.O. Box 129, Montreal, P.Q.



They're amazing good

Made with Amazing New Fast DRY Yeast!



JELLY BUNS

Measure into small bowl, 1 c. lukewarm water, 2 tsps. granulated sugar; stir until sugar is dissolved. Sprinkle with 2 envelopes Fleischmann's Fast Rising Dry Yeast. Let stand 10 min., THEN stir well. Cream ¾ c. shortening; gradually blend in 1 c. granulated sugar, 2 tsps. salt, 1 tsp. grated nutmeg. Gradually beat in 2 well-beaten eggs. Stir in ½ tsp. lemon extract, ½ c. milk which has been scalded and cooled to lukewarm, and yeast mixture. Stir in 3 c. once-sifted bread flour; beat until smooth. Work in 3 c. more once-sifted bread flour. Knead until smooth and elastic; place in greased bowl and brush top with melted butter or shortening. Cover and set in warm place, free from draught. Let rise until doubled in bulk. Punch down dough and cut into 36 equal portions; knead into smooth balls. Brush with melted butter or margarine, roll in fine granulated sugar and arrange ½" apart on greased baking pans. Cover and let rise until doubled in bulk. Twist the handle of a knife in the top of each roll to form an indentation; fill with jelly. Cover and let rise 15 min. longer. Bake in moderately hot oven, 375°, about 18 min.



● No more disappointments because the yeast has spoiled! Fleischmann's Fast DRY Yeast replaces old-fashioned perishable yeast because it keeps fresh and full strength — right in your cupboard! For fast-rising dough and grand oven results get Fleischmann's Fast DRY Yeast to-day!

Order a month's supply!

THE Calvert SPORTS COLUMN



by Elmer Ferguson

● This is a week which should furnish memories, good and bad, but certainly vivid, for the greatest heavyweight warrior of modern times, the Manassa Mauler, Jack Dempsey.

On February 13, 1917, Jack Dempsey suffered the only knockout defeat of his career, when Fireman Jim Flynn, a rough, tough character out of Pueblo, Colorado, flattened him with one devastating punch. But on February 14, 1918, a Dempsey who had found himself and was whirling upward took ample revenge. He dropped his erstwhile conqueror, also with a single punch, in a match that was scheduled for 10 rounds, but went only a small fraction of one.

"I wasn't much more than a middleweight the first time I boxed Fireman Flynn," Dempsey told me years later. "I was 22 years old. (Dempsey was born June 24, 1895), I didn't know much about boxing, really, I started fighting in 1915, won some fights under the name of Kid Blackie, some more under my own name. But I was just a journeyman fighter, not too much interested in the trade. And when I was knocked out by Flynn, a powerful fellow and a cagey fighter who knew much too much for me, I was just on the verge of quitting the ring game entirely.

"Then Jack Kearns came along. Under Kearns I learned how to fight, how to box a little; how to use a left hand. Then I began to really fight. I found a style, a bob-and-weave type of fighting that was something different. I scored a lot of knockouts, lost a decision to Willie Meehan, but I was on my way, taking on bigger and better foes."

The fact is that the miraculous Dempsey fought for four years before he finally began to look like somebody of importance. In his early days he had some terrific fights with specimens like the burly Negro John Lester Johnson, Battling Jim Anderson, Andre Anderson, Wild Bert Kenney, Andy Malloy and many other tough foes. Some of his battles lasted 20 rounds.

His later battles are still remembered as epics, the mad assault on the giant Jess Willard, the furious melee with Luis Angel Firpo, the Wild Bull of the Pampas, and those two fights with Gene Tunney in which Dempsey made more friends in defeat than he ever had in victory.

That's the fantastic Dempsey story, one of the great legends of sport in our times, a legend we recall, because this is the anniversary of the week when he was on the verge of giving up the game in which he became an unforgettable figure.

Your comments and suggestions for this column will be welcomed by Elmer Ferguson, c/o Calvert House, 431 Yonge St., Toronto.

Calvert DISTILLERS LIMITED
AMHERSTBURG, ONTARIO

.. PLAIN HORSE SENSE ..

By BOB ELLIS

Paris, France.

Taking off from Dorval, the airport of Montreal, at 10 p.m., we saw the lights on the ground get farther and farther apart, the closer we got to Gander, so sparsely settled is the country in Newfoundland.

At 17,000 feet over the ocean the flight was much quieter than any other way of travelling could be. Only over the Irish Sea it got a bit bumpy; what else would you expect?

Before landing at Croydon we were told to put on our heavy coats as it was cold in England, it had "only" 57 degrees above zero. It sure was windy and the continuation of the trip to Paris "rather turbulent."

The first thing that strikes the foreign traveller in France is the friendliness and politeness of the people. Their eagerness to help and not to let you down, makes them give directions at times without being too sure themselves, which took us a couple of times past our destination.

Most Beautiful City

Paris — in our opinion — still is the most beautiful and most attractive city of the Western world. Les grands boulevards, les grands hotels, les grands cafés are as fascinating as ever.

Store windows are full of extravagances and the food in every little restaurant is right up to the reputation of la cuisine française. But prices are high and you cannot get a square meal with a cup of coffee under two to three dollars. This will, however, include a glass of wine and the tip.

In the center of this bustling city everybody seems to enjoy life. It is only when you wander through the streets into the outer districts, that you begin to wonder. Here people live in houses 200 to 300 years old, so ramshackle, dirty and slummy that no Canadian fire marshal or city health inspector would permit anybody to stay in them.

Here you learn that there are still 5 million people in France earning less than $80 per month. How little this is, can only be understood if it is realized that eggs cost 85 cents a dozen and meat anywhere from 60 cents to a dollar per pound.

France Exports Wheat

So far, nobody could explain to us why food prices should be so high in France which has made a great come-back since the last war and is generally self sufficient in agricultural production, although last year they had a deficit in their agricultural exports and imports. In good years they do grow enough wheat and produce enough meat to have some surplus for export. Since most European countries have to buy abroad, the French can always sell their surpluses at their own price.

However, we heard the very familiar tune that the producer is getting the smallest part of the consumer's franc and that far too much of it is going to distribution.

These are only first impressions, gathered in a few days and we shall have more to report next week. Au revoir!

This column welcomes suggestions, wise or foolish, and all criticism, whether constructive or destructive and will try to answer any question. Address your letters to Bob Ellis, Box 1, 123 - 18th St., New Toronto, Ont.

MERRY MENAGERIE

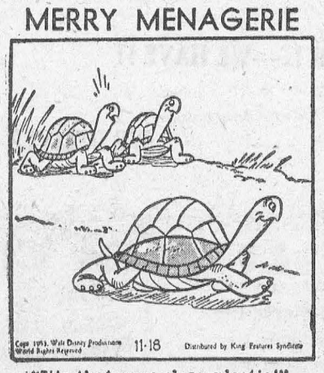

"It's that new clear plastic!"

They Fell Hard — But Still Survived

All over the world are men and women, walking about and leading normal lives, who would be dead but for a million-to-one chance that landed them squarely on their feet.

Who, in this respect, is the luckiest man? Well in the running must be a Bristol painter, who fell 100 feet from Clifton suspension bridge and landed on his feet. The earth was soft and he escaped with two broken ribs, cuts and shock—injuries some folks have suffered falling off a step-ladder.

The painter was helping a girl rescue her mackintosh when he fell from the parapet. And the records show only three other people who have fallen from the bridge and escaped alive. Two fell into deep water. The third, a woman many years ago, had her fall slowed by her crinoline skirt billowing out like a parachute.

Clarence Lund, in Chicago, must have thought when he fell out of a skyscraper window that he was as good as dead. He dropped like a stone—more correctly like the three hundred and eight pounds he weighed—but a car was parked between him and the pavement, he hit the top of it and bounced on to his feet on the ground. The car was put out of action, but Lund was only scratched and able to walk to the ambulance that took him off for a check-up.

Search for the record fall victim who has survived almost unhurt produces some astonishing stories.

F. S. Sutherland, a Chicago steeplejack, missed his hold 300 feet up. He fell 270 feet, hit telephone wires and was slowed up sufficiently to land in the snow another thirty feet below without fatal injury. Indeed, a few days later he was walking around as usual.

It was sausage meat that saved Andre Cavalier, in 1914, when he fell from a sixth-storey window in Paris. The sausage meat was on a butcher's stall exactly underneath. Cavalier spoiled his clothes, but did not break a bone.

There were 1,800 feet between Joseph Boulton and solid ground when he overbalanced into a shaft at a Midland colliery. As the daylight faded in the mouth of the shaft, he spotted a wire rope going down it . . . and grabbed it. He slipped 300 feet before he came to a stop 1,000 feet down the shaft. His only injuries were burns on his hands and legs through friction with the rope.

Water at the bottom of the shaft saved a miner who fell in a Staffordshire colliery. He fell 250 feet like a stone before hitting the water and escaped with a cut on the head.

Undoubtedly the longest fall to be survived was that of Mrs. Betty Oliver, who was working an elevator in the Empire State Building when it was hit by a bomber which flew into it. Her elevator was on the 80th floor and she had just closed the gates when the impact of the bomber cut the cables. The elevator plummeted down 1,000 feet, taking several agonizing seconds to reach the bottom. Fourteen people were killed, but Mrs. Oliver survived.

Cliff falls are often broken by bushes or projections and people have even fallen over Beachy Head and survived. The miraculous escape of an 11-year-old girl, called "E.H.L.," after falling over a 380 foot cliff at Lulworth Cove, is commemorated by an inscriptionon the spot.

A striking exhibit at the College of Surgeon's museum for many years has been part of the skeleton of a man showing a hole through chest and back. The man was ramming dynamite into a hole when it exploded. The iron bar transfixed him. He survived and died a natural death many years later.

More recently a London factory worker had a million-to-one escape when a metal rod a quarter of an inch thick was driven right through his head. It entered below his left ear and came out by his right ear, miraculously missing any vital part.

But the most astonishing escape of this kind must have been that of Mr. Swaile, who was in the back seat of a car when it collided with a pony cart. A shaft of the cart pierced the window of the car, entered his mouth and came out at the back of his neck. No vital organ was cut and after Mr. Swaile had been drugged, the shaft was sawn through in front and behind him. With the piece still in his head, he was rushed to hospital, where surgeons removed it. A couple of months later he was completely recovered.

You would expect anyone who fell out of an express train to be killed instantly. Mr. E. Honeybourne landed on his feet, although the train was doing more than 40 m.p.h. The wind of the train billowed into his overcoat and let him down lightly.

A two-year-old in Utah was hit by a train travelling at 20 m.p.h. She was thrown into the air, but fell in front of the train. The train passed over her and she was unhurt except for a bruise. Her mother found her holding the handle of a spoon whose bowl had been neatly cut off by a wheel!

On a dark night, a car skidded on a by-pass near London. It hit a fence, ploughed it down for 25 ft., went over an embankment and dropped on to the roof of a garage. The man and his wife in the car had not even a scratch.

Some people seem to have as many lives as a cat.

Captain John W. Dreyer fell forty-five feet on to a pile of lumber in a dry dock when he was sixteen, was revived from drowning after one-and-a-half hours artificial respiration the next year, was seventy hours in the sea after a shipwreck when he was twenty-two, escaped without a scratch when a burning building collapsed the next year, was left for dead on the battlefield in World War I, was blown up in a yacht seventeen years later and escaped from a burning speedboat a little while afterwards!



Heap O' Hippo — Big Gretl keeps a watchful eye on her adorable (?) baby. The little darling is Mrs. Hippopotamus' third offspring, so it's no wonder officials of the Frankfurt, Germany, zoo consider Gretl one of their prize possessions.

IT MAY BE YOUR LIVER

If life's not worth living it may be your liver!

It's a fact! It takes up to two pints of liver bile a day to keep your digestive tract in top shape! If your liver bile is not flowing freely your food may not digest . . gas bloats up your stomach . . . you feel constipated and all the fun and sparkle go out of life. That's when you need mild gentle Carter's Little Liver Pills. These famous vegetable pills help stimulate the flow of liver bile. Soon your digestion starts functioning properly and you feel that happy days are here again! Don't *ever* stay sunk. *Always* keep Carter's Little Liver Pills on hand. 37¢ at your druggist.

ITCH *RELIEVED IN A JIFFY or money back*

Very first use of soothing, cooling, liquid **D.D.D. Prescription** positively relieves raged itch—caused by eczema, rashes, scalp irritation, chafing—other itch troubles. Greaseless, stainless. 35c trial bottle must satisfy or money back. Ask your druggist for **D.D.D. PRESCRIPTION.**

How To Save Money and Get Fast Cough Relief

Here's an old, tested, home mixture your mother knew . . . still a most dependable remedy for distressing coughs. Fast and effective, children *like* its pleasant taste.

Make a syrup by stirring two cups of sugar into one cup of water until dissolved . . . no cooking needed (or you can use maple syrup or honey instead). Now pour 2½ ounces of PINEX CONCENTRATE into a 16 ounce bottle, and add the syrup you've made. You'll have 16 ounces of fast acting, pleasant tasting cough medicine, more than you could buy for four times the money, with effective relief for the whole family.

Pinex — a special compound of proven medicinal ingredients—must help you, or money refunded.

PINEX IS EASY TO MIX—
FAST ACTING—EFFECTIVE

REMEMBER
HARLEMENTUM
For that backache. This formula is over 200 years old. Purchase it from your Druggist or write:
DUTCH TRADERS,
410 Hopewell Avenue, Toronto.

New Magic "C-Kleer" Cloth!

"C-KLEER" puts an end to fogged and mist-clouded windshields and windows. No more constant wiping of glass while driving. Simply wipe "C-KLEER" cloth over glass and drive with clear safe vision. "C-KLEER" enables you to keep both hands on the wheel, a must in this modern age of driving. Remember, it is cheaper to be safe, and you can be with "C-KLEER". This amazing new cloth also prevents eye glasses, bathroom mirrors etc., from fogging. Send return address and $1.00. Satisfaction Guaranteed. ORDER NOW FROM GREENLEAF PRODUCTS, P. O. BOX 1121, ALLENTOWN, PENNSYLVANIA.

ISSUE 7 — 1954

CLASSIFIED ADVERTISING

BABY CHICKS

BEST results from good chicks bought early. We mean — early chicks get into heavy production just when prices are rising. You know that. We've wide choice, and new low February prices will soon be effective. Bray Hatchery, 120 John N. Hamilton.

ARBOR ACRES WHITE ROCKS
10 WEEK-old pullets: $1.15 Feb, 3rd. Day-old Sussex and Sussex Crosses, pullets and cockerels available weekly. Write for prices.
LAKEVIEW HATCHERY LTD. Exeter.

RESULTS when you raise chicks from our dual-purpose strains, you'll get both eggs and meat. Our New Hampshires are particularly good as layers and for broilers. Order early. Folder. Held's Poultry Farm, Box W, Fisherville, Ontario.

BARRED Rocks — Still hard to beat for eggs and meat. Only eggs from our own flock hatched. Over thirty years personal selection behind our strain. Send for price list. Tom Kenny, Shanty Bay, Ontario.

WE have six special breeds and crosses R.O.P. Sired which will give you maximum egg production and which will lay 10% more eggs than our dual purpose breeds. They are regular egg machines. Write for full details. For broilers we have one best Nichols 1st generation New Hampshire. Also turkey poults, started chicks. Free Catalogue.
TWEDDLE CHICK HATCHERIES LTD.
FERGUS ONTARIO.

STARTED cockerels while they last 6 to 7 week old, White Rock, Light Sussex New Hampshire X Light Sussex, White Rock X Light Sussex, New Hampshire, Rhode Island Red X Barred Rock, Columbian Rock X New Hampshire, Barred Rock, New Hampshire X Barred Rock $25.95 per hundred; 8 to 9 week old $29.95 per hundred; assorted breeds our choice $1.00 per hundred less, shipped C.O.D.
TWEDDLE CHICK HATCHERIES LTD.
FERGUS ONTARIO.

BABY CHICKS FOR SALE
WOULD you like to have lots of large eggs next summeer when prices are high? Deebank's Fast Feathering Barred Rocks and the Rock cross-breeds — Redrocks and Legrocks — will produce them if you order early chicks. Our other bred-to-lay strains are New Hampshires, Red Sussex, Hollywood Leghorns, Canadian Approved, live delivery and satisfaction guaranteed. Special February discounts. Price List. Deebank's Poultry Farm, Dickinson's Landing, Ont.

FOR SALE

$14,000 FULLY equipped poultry farm, 20 acres sandy loam soil, 900 Leghorns in full production, room for expansion water throughout, electric brooders, shelters, shed silo, 6 room house, $7,000 cash. Retail route Oshawa 9 miles Bowmanville, 5 miles on paved roads. To settle an estate. Telephone Bowmanville 2886. (Mrs.) A. C. Perry, Hampton, Ont.

CRESS CORN SALVE — For sure relief. Your Druggist sells CRESS.

TURKEY POULTS — "Bread Breasted Bronze," from March to July. Protect yourself with 10 years of experience in turkey breeding and growing. Order now for 1954 from Ivan E. Mullen, Addison, Ontario.

MYSTERY Billfold — Tricky, useful and a modern replacement for the conventional billfold. Leather-effect plastic material. Only $1.00 postpaid. Arejaemos, 1106 Chase, Hamilton, Ohio.

EASY to Grow exciting Fairy Orchids 2 for $1.00, Giant Amaryllis Bulbs $1.00, Beautiful plastic bouquets $2.00, Window Boxes $1.50 each. Green Gardens, Box 212, Bronte, Ontario.

CHAIN saws. Repairs to all makes of power saws and outboard motors. Rebuilt 18" Homelite, McCulloch, Mall machines priced from $150.00 available. Chain Saw Projects Ltd., Geraldton, Ontario.

REGISTERED Clinton Oats will be available in 1954 for the first time from H. R. McKim, Dresden, Ontario.

17 ft. mahogany cabin outboard motor cruiser. For full particulars write Box 655, Aylmer, Ontario.

MORRIS B. PERCIVAL
WESTERN Ontario's Foremost Farm Sales Agency. 225 Queens Ave., London. Send for list of farms for sale. (Further listings solicited.)

BATTERY TROUBLES? One treatment of **Ever-Charge** the amazing battery chemical is a wonderful tonic for a sick battery. **Ever-Charge** charges battery in 10 minutes and automatically keeps it charged. Start motor, play radio, use heater, etc., all you want; your battery will take it. Stop those harmful quick charges. They not only harm your battery but cost lots of money. **Ever-Charge** doubles life of new or used battery. Enjoy greater power and easier starting regardless of temperature. For use in cars, trucks, tractors, lighting plants, etc. (Only one treatment required.) Full directions with each package. Satisfaction guaranteed. Price $1.50 Postpaid. For immediate delivery write **Ever-Charge**, 94 Walpole Avenue, Toronto.

SPECIAL
Corrugated Aluminum Roofing
28" x 6 ft. only, price—$8.25 per square or $1.16 per sheet, freight charges extra. This offer good only while supply lasts. Beechwood Machinery Limited, 100 McArthur Road, Ottawa, Ontario.

Power Tools

HIGHEST quality—famous trade marks—manufacturers guaranteed—stationary and portable types. Discounts for cash sales. Hamilton Mechanical Equipment, 65 Front St., East, Toronto 1.

DIESEL ELECTRIC GENERATING PLANTS from 2500 watts up. Hand starting, electric starting, and automatic starting models available. Make city conveniences possible in the country. Write for information. **MAINGUYS LIMITED**, 1440 St. Catherine St. West, Montreal, Que.

LACHAPELLE'S Patented Guaranteed 100,000 mile motor treatment. Renews older motors, saves gas, oil, repairs. Increases performance, life, of new motors. $3.00 Postpaid, No. C.O.D.'s please Excellomotive, R.R. 8, Waterloo, Ontario.

BISHOPS EARLY BUYERS — Farm Seed List saves careful buyers money every year. Advance prices — Pedigree Seed. Write **BISHOP SEEDS LTD., BOX 114 BELLEVILLE, ONTARIO.** Since 1890. Leaders in the Field.

DYEING AND CLEANING

HAVE you anything needs dyeing or cleaning? Write to us for information. We are glad to answer your questions. Department H Parker's Dye Works Limited, 791 Yonge St. Toronto.

MEDICAL

PROVEN REMEDY — EVERY SUFFERER OF RHEUMATIC PAINS OR NEURITIS SHOULD TRY DIXON'S REMEDY.
MUNRO'S DRUG STORE
335 Elgin, Ottawa.
$1.25 Express Prepaid.

POST'S ECZEMA SALVE
BANISH the torment of dry eczema rashes and weeping skin troubles. Post's Eczema Salve will not disappoint you.
Itching, scaling, burning eczema acne, ringworm, pimples and foot eczema, will respond readily to the stainless odorless ointment regardless of how stubborn or hopeless they seem.
PRICE $2.50 PER JAR
POST'S REMEDIES
Sent Post Free on Receipt of Price.
869 Queen St. E., Corner of Logan
TORONTO

● **FEMINEX** ●
One woman tells another. Take superior **"FEMINEX"** to help alleviate pain, distress and nervous tension associated with monthly periods.
$5.00 Postpaid in plain wrapper
POST'S CHEMICALS
869 QUEEN ST. EAST TORONTO

BE A HAIRDRESSER
JOIN CANADA'S LEADING SCHOOL
Great Opportunity Learn Hairdressing.
Pleasant, dignified profession, good wages. Thousands of successful Marvel graduates
America's Greatest System
Illustrated Catalogue Free
Write or Call
MARVEL HAIRDRESSING SCHOOLS
358 Bloor St. W., Toronto.
Branches:
44 King St., Hamilton.
72 Rideau St., Ottawa.

OPPORTUNITIES FOR MEN AND WOMEN

ENGINEERING draftsmen are in great demand. Train at home in spare time for these well-paid secure jobs. Low fees now in effect. Free folder. Primary School of Drafting, 183 Vaughan Rd. Toronto.

UP TO $100 WEEKLY!
Ladies and gentlemen! Sell, direct from manufacturer, well-known lines of blouses, scarves, dresses, pullovers, jeans work clothes, etc. Write today giving personal particulars and we will start you on the way to big earnings. You can be the sole agent in your community
STEVEN-HOWARD
Room 82, 417 St. Peter Montreal 1.

LEARN BOOKKEEPING AND ACCOUNTING at home. Triple you business ability —your opportunties. Big demand for SBC grads. Write for "Accountancy the Best Paid Profession," Sarnia Business College. Sarnia Ontario. Established 1894.

EVERY RURAL COMMUNITY REQUIRES FIRE PREVENTION AND PROTECTION The right party can develop a profitable business in his community. We have open territory. If you think that you can qualify write **ONTARIO FIRE PREVENTION AND SERVICE**, 645 Queen Street East, Toronto. All inquiries treated confidentially.

CRUISE 1500 miles thru the Bahama Islands. Visit Nassau. Total cost $77. Complete detailed advisory tells you how, $3. Box 2301, Ft. Lauderdale, Florida.

PATENTS

AN OFFER to every inventor—List of inventions and full information sent free. The Ramsay Co., Registered Patent Attorneys. 273 Bank Street, Ottawa

FETHERSTONHAUGH & Company Patent Attorneys. Established 1890. 606 University Ave., Toronto. Patents all countries.

PERSONAL

$1.00 TRIAL offer. Twenty-five deluxe personal requirements, Latest Catalogue included. The Medico Agency, Box 124 Terminal A. Toronto, Ontario.

AMAZE your friends, make believe Travel. Assorted package colourful Continental Luggage Stickers, also ideal for Lampshades $1.00. 1330 Weston Road, Toronto 9, Ontario, Canada.

STOP SMOKING
IF desirous of ridding yourself of CIGARETTE ADDICTION
do it the easy way. Tobacco Eliminator carries a "satisfaction or money back" guarantee. For free booklet, write C. King Pharmacal Corporation Ltd., Box 303, Walkerville, Ont.

WANTED

JOBS! 68 Countries, Steel, Oil, Construction, select Country, Trade, Information Airmailed $2.00, 25,000 Men, Women needed. Job Information Service, Box 902-AS, South San Francisco, California.

DEALERS wanted — To take orders for chicks and turkey poults for one of Canada's largest and long established Canadian Approved Hatcheries. Good commission paid. Send for full details. Box 111 123 Eighteenth Street New Toronto Ontario

HARNESS & COLLARS
Farmers attention—Consult your nearest Harness Shop about Staco Harness Supplies. We sell our goods only through your local Staco Leather goods dealer. The goods are right and so are our prices. We manufacture in our factories: Harness Horse Collars, Sweat Pads, Horse Blankets and Leather Travelling Goods, Insist on Staco Brand Trade-Marked Goods and you get satisfaction. Made only by
SAMUEL TREES CO. LTD.
42 Wellington St. E., Toronto
— Write for Catalogue —

SAFES
Protect your BOOKS and CASH from FIRE and THIEVES. We have a size and type of Safe, or Cabinet, for any purpose. Visit us or write for price, etc. to Dept. W.
J. & J. TAYLOR LIMITED
TORONTO SAFE WORKS
145 Front St. E., Toronto
Established 1855

MACDONALD'S BRIER
Canada's Standard Smoke



Men, Women! Old at 40, 50, 60! Get Pep

Feel Years Younger, Full of Vim

Don't blame exhausted, worn-out, run-down feeling on your age. Thousands amazed at what a little pepping up with Ostrex Tonic Tablets will do. Contain tonic, hemic stimulant often needed after 40—by bodies weak, old because lacking iron. A 78-year-old doctor writes: "I took it myself. Results fine." Introductory or "get-acquainted" size only 60¢. Stop feeling old. Start to feel peppy and younger, today. At all druggists.

RAYMOND H. ARMSTRONG

Barrister, Solicitor, Notary, Etc.

Office Phone 24 — Residence 270

MORRISBURG — ONTARIO



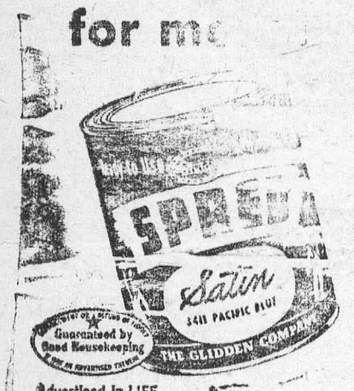

Advertised in LIFE, POST and other leading magazines

SPRED SATIN

THE WONDER PAINT

We have never sold a paint that brought so many ... even from people who had never painted before!

- No laps, no brushmarks
- Dries in 20 minutes
- No offensive odor
- Guaranteed washable

Come in and see it demonstrated!

CAMEO THEATRE

EVENING SHOWS 7.30 and 9.30 P.M.

MATINEES ON SATURDAYS AT 2 P.M.

Thurs.,—Fri.,—Sat.—

CAPTAIN PIRATE

Louis Hayward, Patricia Medina

COLOR

LARAMIE MOUNTAINS

Charles Starrett, Smiley Burnett

Mon., Tues., Wed. —

STEEL TRAP

Joseph Cotton, Teresa Wright

Thurs.-Fri.-Sat.—

WHITE WITCH DOCTOR

COLOR

Susan Hayward, Robert Mitchum

FOTO NITE

THE SHOW WITH THE

- BIG CASH OFFER

EVERY

- TUESDAY (Attendance Night)

AND

- WEDNESDAY (Stage Show)

NEXT OFFER:

$100

If you attend theatre on Tuesday Nite, make sure to sign an attendance card available from doorman and be eligible for Wednesday night Cash Offer.



W. A. RANEY

OPTOMETRIST

Office Hours: 9-12 - 1.30-5.30

Evenings by Appointment

King St. East Prescott Ont.

Telephone 5-2522

Closed Every Wednesday All Day

Lenses Ground on the Premises

H. R. SCHELL

GENERAL INSURANCE AGENT

MORRISBURG, ONTARIO



Make that HOG pay you back!

Your good money goes into your hogs. Get that money back – with profit! With XL (EXCEL) Concentrate in your grain you use less feed . . . cut production costs . . . make sure of top hog profits!

Costs go DOWN—Profits go up!

Only balanced feeding pays.

XL Hog Feeds – with Vitamin B12 and Antibiotic – produce faster growing hogs at less cost. Make your hogs pay you profits this way:

Feed XL 18% Pig Starter to raise healthy pigs. Have us mix your grain with XL Hog Concentrate, or XL Sow Concentrate. If you haven't your own grain, feed XL Hog Grower, XL Hog Finisher, or XL Sow Ration.

EXCEL 'Extras' for Extra Profits



BOUCK'S HILL FEEDS

We have a Full Line of XL Feeds, Fertilizers, Mill Feeds, Binder and Baler Twine, and all Sizes of Coal

Ph. Morrisburg 58-3 — We Deliver



SHURGAIN FEEDS——

LAYING MASH	$3.90
CHICK STARTER	$4.90
PIG GROWER	$3.50
PIG FINISHER	$3.40
PIG STARTER	$3.90
DAIRY FEED 16%	$3.25

GRAINS——

NO. 6 WHEAT	$3.15
NO. 1 FEED BARLEY	$2.60
SCRATCH FEED	$3.30

POTATOES——

P. E. ISLAND TABLE STOCK——

75's ..... $1.35; 50's 85c

MORRISBURG FEED & PRODUCE CO.

Please Phone 88 or 89. WE DELIVER

Your Individual HOROSCOPE

By Frances Drake

Look in the section in which your birthday comes and find what your outlook is, according to the stars

What have the Stars in store for you?

Since the beginning of time men and women have regarded the position of the stars as important governing factors in their lives.

Leaders in business and politics have paid high fees to have their horoscope read for them.

Readers of The Toronto Daily Star can learn what the stars have in store for them every day of the year. Turn to the feature under the title "Your Daily Horoscope" look under the date on which your birthday occurs. Frances Drake reads your horoscope for each day of the year. It's a Daily Star daily feature.

The Daily Star has all the news, too, and the latest news pictures.

Order The Daily Star delivered to your home

Delivered by Carrier 30c a week

Mail Subscription Rates	Any Address
1 month	$ 1.25
3 months	3.50
6 months	6.50
1 year	12.00

Address Circulation Dept., Daily Star 80 King St. W., Toronto

The TORONTO DAILY STAR

Two Names that MEAN Something

C. C. STUBBS & CO. DEPENDABILITY

I. D. WELLS, Prop. WORKMANSHIP

Specialists in Cemetery Memorials in all Types of Granite

NO FLAT TOP BASES USED ON OUR MEMORIALS

Dealer for Wells-Lamson Barre Granite. Guarantee Certificate supplied with each Memorial.

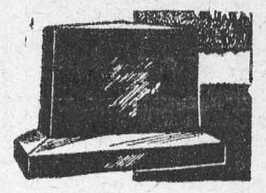

None of our Memorials are disfigured by advertising cut in the monument.

Cemetery Lettering Promptly Attended to at Reasonable Rates

We employ only experienced craftsmen, whose work is completed on our own premises under expert supervision.

P. O. BOX 390 MORRISBURG, ONT. PHONE 304

PICADILLY

Theatre Williamsburg

THURS., FRI., SAT., FEBRUARY 11—12—13—

GUN BELT.—A Western picture filmed in Tecnicolor. Starring Helen Westcott, Tab Hunter and George Montgomery.

MON., TUES., WED., FEBRUARY 15—16—17—

SOMBRERO:—Filmed amid the colour and gaiety of Mexico. Here is one of the year's most strikingly different entertainment treats, with an all-star cast of your favorite players. Starring Pier Angeli, Yvonne DeCarlo, Ricardo Montalban, Vittorio Gassman and Cyd Charisse.

THURS., FRI., SAT., FEBRUARY 18—19—20—

A SLIGHT CASE OF LARCENY:—A comedy. Starring Elaine Stewart, Marilyn Erskine, Mickey Rooney, Eddie Bracken and Douglas Fowley .....

ALSO..... SILVER CANYON:—Starring Gene Autry, your favorite Cowboy Star, in this action-packed Western Picture.

COMING SOON:—"THE MALTA STORY", "HIAWATHA" & "WHITE LIGHTNING".

FUNERAL AND AMBULANCE SERVICE

TRAINED ATTENDANT IN CHARGE

G. LEONARD KECK

Phone 130 Day or Night Morrisburg, Ont.

FOR YOUR SHOPPING CONVENIENCE

Irish Linen Tea Towels, assorted colors	65c
Bridge Sets, Printed Rayon, 5 Pieces	$2.95
Colorful Printed Cotton Tablecloths	$2.95
Ladies' Plain Linen Handkerchiefs	25c
Men's Plain Linen Handkerchiefs	30c
Irish Linen Guest Towels, assorted colors	$1.25

THE HOUSE OF TREASURES

(ANTIQUES)

Highway No. 2 Iroquois Phone 310

McDONELL MOTOR SALES

PONTIAC BUICK GMC

PHONE 188 — MAIN ST. — MORRISBURG

WE GUARANTEE OUR WORK



'blue coal'

We *know* 'blue coal' satisfies. It's a deep-mined coal—packed full of heat units—bringing heat up fast when needed—burning evenly, steadily, economically—giving you "heat to spare" at the lowest temperatures.

Look for the 'blue' color—your assurance of the world's finest anthracite.

For the finest in heating service and satisfaction phone us now.

J. D. DAIN and Co.

BUILDERS THE Black LUMBER CO. **SUPPLIES**

WE HAVE EVERYTHING

THAT GOES WITH THE TRADE

JUST ASK FOR IT—WE HAVE IT

ESTIMATES FREE — WE DELIVER

THE BLACK LUMBER CO.

W. G. Black, Mgr.

Phone 222 Morrisburg

WILLIAMSBURG

We regret to state that Mrs. Frank S. Merkley is confined to her bed because of illness. All hope for a speedy recovery.

Mr. and Mrs. Grenville Newlands of Ottawa, visited her parents, Mr. and Mrs. Donald Barkley last Sunday.

Mrs. Clair McIntosh and family spent the week end with her mother Mrs. Robinson of Iroquois.

Mr. and Mrs. Doug. Barclay and family are visiting relatives in Windsor this week.

Miss Helen Deeks, of Ottawa spent the week end with her parnts, Mr. and Mrs. E. L. Deeks.

The many friends of Mr. George Strader are sorry to hear that he is a patient in the Winchester Memorial Hospital.

Miss Cassie Whitteker of Cornwall was a week end visitor with Misses Almeda and Sarah Whitteker.

Mr. and Mrs. Ernest Merriken, Mrs. Nancy Whitteker, Mr. Saxon Casselman, Mr. and Mrs. Garnet Weegar and Rex were guests of Miss A. Maude Casselman on Sunday.

Miss Virgie Merkley of Ottawa Normal School, spent the week end at her parental home .

Mr. and Mrs. W. E. Trickey spent Sunday with Mr. and Mrs. Glen Ferguson of Athens.

Congratulations and best wishes to Mr. and Mrs. Willis McIntosh, who celebrated their 45th wedding anniversary on Wednesday, February 3rd.

Mr. Robert Whitteker is confined to his bed through illness. All wish him a speedy recovery.

Miss Helen Hollister, of Cornwall spent the week end with her mother, Mrs. Mae Hollister and Clair.

The many friends of Mr. Dalton Saddlemire are sorry to hear that he is a patient in the Brockville General Hospital.

BORN—On Saturday, January 30th to Mr. and Mrs. Fred Piche (nee Jeanne Strange) of Merlin, a son, Stephen Frederic.

STAMPVILLE

A very enjoyable- evening was spent at the home of Mr. and Mrs. Austin O'Dell on Friday when a crockinole party was held.

Clare Armstrong, who has been a staff member of the Royal Bank at Brockville has been transferred to Ottawa branch of the bank.

Mr. and Mrs. M. Hermon spent Friday in Kingston.

Mrs. Oral Casselman of Morrisburg spent the week end with her sisters, Mrs. Donald McIntosh and Mrs. Chas. Armstrong.

Mrs. Alvin Hillhouse has returned home after spending the past two weeks with friends in Montreal.

Congratulations to Mr. and Mrs. Hamilton Thompson on the birth of their son.

Mr. and Mrs. C. Shaver spent a day recently in Ottawa.

Miss Betty Shaver, nurse in training at Cornwall General Hospital, spent the week end at her parental home here.

Recent callers on Mrs. Donald McIntosh were Mr. and Mrs. Lyle Sullivan, Mr. Elmer Sulivan of Hulbert, Mr. and Mrs. Clifford Larmour of Rowena.

Mr. and Mrs. Fred Shaver spent a day with friends in Brockville recently.

CEDAR GROVE

Mr. and Mrs. Russell Feader and baby of Iroquois, Mr. Cecil Wallace and Miss Marion Casselman of Ottawa were guests of Mr. and Mrs. Jake Casselman on Sunday.

Mr. and Mrs. Milton Crites Second Concession, spent Sunday with Mr. and Mrs. Elburn Crites, Aultsville.

Mr. and Mrs. Keith Dafoe and Brent of Aultsville, visited Mr. and Mrs. Garnet Dennison Friday evening.

Recent visitors of Mr. and Mrs. Raymond Dafoe were: Mr. and Mrs. Stanley Wells and Glenn and Shirley of Aultsville.

Mr. Roy Murphy of Windfall spent a few days with Mr. and Mrs. Fred Jarvis.

AULTSVILLE

Captain Everett O'Shaughnessy and family are enjoying their new TV set which they had installed last week.

Mrs. Jessie Hanes is spending a few days at Lachine, Que., with her sister, Miss Bella Casselman and Mrs. Clark and Mr. Clark.

Gordon Casselman of Archer was a recent caller at the George Beckstead home.

Recent guests of Mr. and Mrs. Frank Fetterly were Mr. and Mrs. Chesley Swerdfeger of Cedar Grove and Mr. and Mrs. Bernice Froats of Dunbar.

Mrs. McCleverty of Woodlands spent the week end with Miss Ruth Fowler.

Mr. and Mrs. Lawrence Loucks and family were Sunday guests of Mr. and Mrs. Charles Hanes and Capt. and Mrs. Everett O'Shaughnessy and family.

Mrs. May Sampson is spending some time with Mr. and Mrs. Froats at Farran's Point.

4 New Tractor Plows.
2 New Hammer Mills.
Bargain Price.
1 New Super W-4 Tractor.
1 New Super W-6 Tractor.
1 Used Mc.-Dg. 10-20 Tractor on Steel.
1 Used M.-H. Tractor on Steel.
1 Used Ford Tractor with Hydraulic Plow.
4 New Manure Spreaders.
1 New I.H. Super C Tractor with C-214 Hydraulic. Plow

ROSS H. BECKSTEAD
WILLIAMSBURG, ONTARIO



SUPERTEST
EXTRA MILEAGE

J. T. MERRIFIELD, R.O.
OPTOMETRIST
will be at
FORD'S JEWELLERY STORE
Tues. 4.00 —7.30 p.m.
Sat. 7.30 — 10.30 p.m.

Perfect Paint for Porches!
FLORENAMEL
BEAUTIFUL and TOUGH
Extra resiliant oils give Florenamel properties to outlast other floor finishes 3 to 1 . . . resists scuffing feet, and rough abuse . . . withstands all weather conditions . . . can be washed repeatedly.



DEAD STOCK
Removed from your farm promptly for sanitary disposal. Telephone Collect to Cornwall 3730.
ST. LAWRENCE RENDERING CO. LIMITED

"Old at 40,50,60?" — Man, You're Crazy
Forget your age! Thousands are peppy at 70. Try "pepping up" with Ostrex. Contains tonic for weak, rundown feeling due solely to body's lack of iron which many men and women call "old." Try Ostrex Tonic Tablets for pep, younger feeling, this very day. New "get acquainted" size *only* 60c. For sale at all drug stores everywhere.



HYDRO
SKY PATROL
In winter months, Hydro helicopters reach *in minutes*, areas that might be completely inaccessible after heavy snows. From the Great Lakes to the wilderness of the far north they patrol your Hydro's transmission lines, locating possible trouble points and preventing costly interruptions. This is another example of Hydro's modern and progressive operation to assure a low-cost, dependable, power supply. The pilots and observers of these helicopters are two of the more than 400 trades and skills of Hydro's team of 19,639 employees . . . working for YOU.

DO YOU KNOW?
Hydro maintains over 7,000 miles of high-voltage transmission lines in a vast grid that delivers power to every part of the province.

ONTARIO HYDRO . . AT WORK FOR YOU AND YOURS
Information concerning Ontario Hydro can be obtained by writing your Hydro Chairman, 620 University Avenue, Toronto

Any way you look, it's FORD V-8 for value!
WORTH
MORE BEAUTIFUL THAN EVER, WITH THAT "LEADERSHIP LOOK"

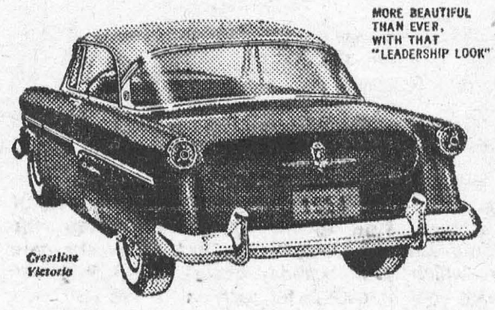

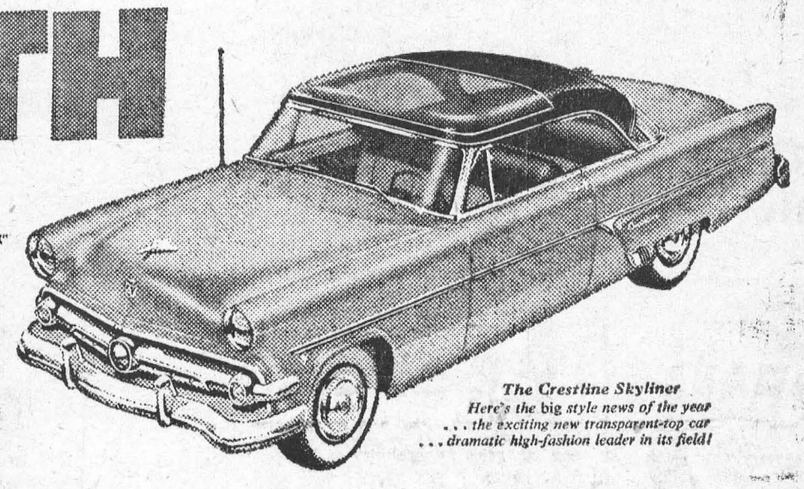

The Crestline Skyliner
Here's the big style news of the year . . . the exciting new transparent-top car . . . dramatic high-fashion leader in its field!

STILL MORE

A NEW V-8 ENGINE BY CANADA'S MOST EXPERIENCED V-8 BUILDER
MORE POWER . . . GREATER SMOOTHNESS, FOR SAFETY AND FLEXIBILITY!

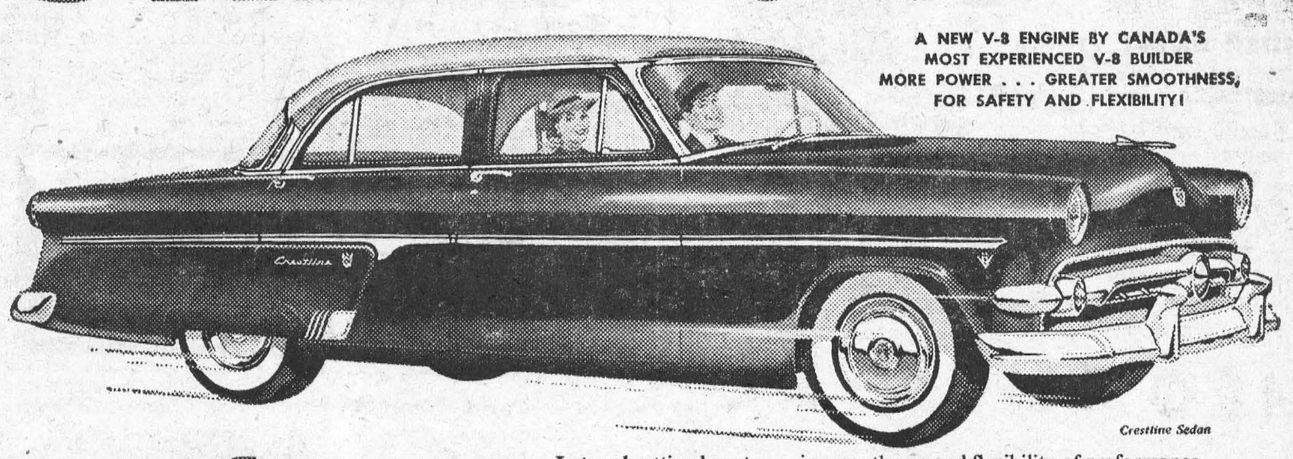

Crestline Sedan

IN '54

In trend-setting beauty . . . in smoothness and flexibility of performance . . . in driving ease and riding comfort . . . *any* way you look at it, Ford—Canada's "worth-more" car—is worth *still more* in '54.

Ford's leadership look—with more style-setting beauty inside and out—is matched by the new responsiveness of the great new 120-Hp. V-8 engine that powers all Customline and Crestline models.

Ford's big-car comfort is enhanced by the newest and finest power features—"Master-Guide" Power Steering, Power Brakes and Fordomatic Drive—that make all your driving relaxed and effortless.

Take a look at Ford for '54 . . . any way you look at it you'll see why Ford is *worth more when you buy it . . . worth more when you sell it!*

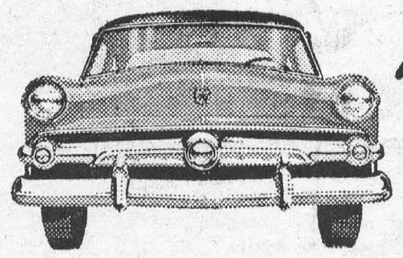

NEW FORD V-8

(Certain features illustrated or mentioned are "Standard" on some models, available at extra cost on others.)

YOUR FORD DEALER INVITES YOU TO *TEST-DRIVE* '54 FORD

McKENDRY MOTORS

LOOK FOR THE A-1 SIGN OF VALUE WHEN YOU BUY A USED CAR—SEE YOUR FORD DEALER

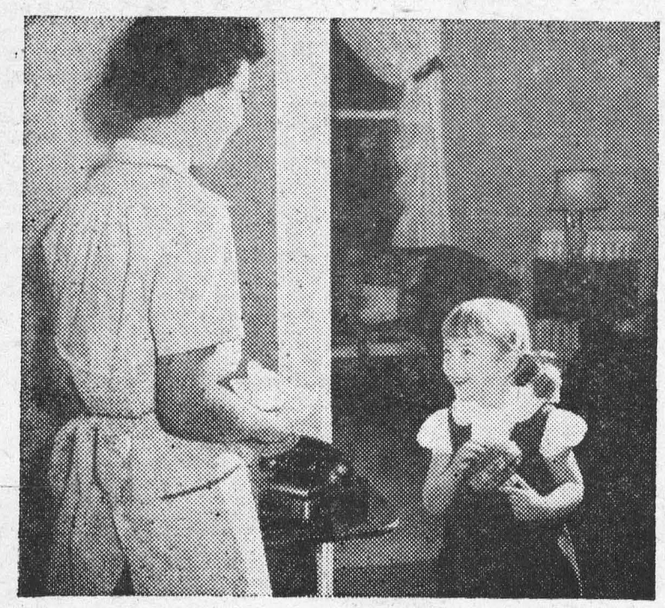

"I liked that telephone man, mummy!"

We're glad our telephone man made a hit, Pauline. Lots of grown-ups tell us the same thing — how courteous and obliging Bell people are.

Whether it's the installer, the operator, or the girl in the business office, Bell people like to make you feel they are glad to be of service.

They know that good telephone service is made even better when they are friendly and considerate... even with little people like five year old Pauline.

THE BELL TELEPHONE COMPANY OF CANADA

Cabin Cruising Down To Quebec

In Quebec we were to find all that we sought and more. In her cities the tone of time, with overtones of history and medievalism. In her sweet valleys a nostalgic lost paradise. In her forests and on the shores of her far-off seas a last frontier.

Always, everywhere, waters, shores, rivers of thrilling scenic grandeur. Everywhere, always, a fine people, but half-known and less than half understood, with rare qualities of courtesy, generous helpfulness, simplicity and pride.

You'll love Quebec first, if you are like us, for her sheer beauty of mountain and river, lake and island, green countryside, storied city stone and shrine. How thrillingly we remember beauty of strangeness and the tone of time, of color and form and range, of u n t a m e d and uncrowded spaciousness! Flower-patterned green fields on the South Shore, prairie fire of autumn foliage sweeping the Gaspé, the battleship charge of Percé Rock, blue Laurentian peaks marching down to dip their feet in the St. Lawrence, Saguenay capes towering in majesty above Eternity Bay, gray-green and twny-pink solitudes of Côte Nord with its trout and salmon rivers, white cataracts foaming and flashing in a wilderness, trickles winding among islands like sleeping sea monsters, snowstorms of sea birds, heavenly kaleidoscope of cloud and sunset and moonrise and Merry Dancers, Quebec City's Medieval bastions and churches, Mount Royal's vision of the world and the kingdoms thereof — we could (but won't) go on for pages!

The physical charm of the Quebec scene leaps to the eye. Yet in so short a time we loved her way of life even more. . . .

In Quebec City, standards are u n e x a c t i n g, tastes simple, pleasures natural and inexpensive as those of Americans in the small communities where we two grew up. There seems to be nothing feverish, artificial, inflated about the daily life of French Quebec. Men and women like to take long walks, to sail boats built by the owners still so near the city — and to exult in their beauty. . . .

These people have a gift for the personal relationship amounting to genius. The good manners that come from the heart rule in city or country. . . .

Just as no courtesy to a friend is too small to neglect, so no service is too big or troublesome to perform. The first time we met Captain Gauvreau, former Commandant of the Naval district, he said:

"If your boat ever needs repairs, bring her right to the Naval Basin."

He proved he meant that after our little Margot was caught in a wild blow and a collision some weeks later. Lying cheek by jowl in Louise Basin with a Fairmile (Canadian PT boat), we were made shipshape in short order and nothing to pay.

"Glad to do it," the urbane and handsome Captain insisted. . . .

And we are not wealthy, important persons — just an American couple with a thirty-foot cabin cruiser which we like to work into strange waters. We carried no introduction except the Stars and Stripes flying at our stern. Experience has convinced us that being an American is the only introduction necessary in Quebec.—From "We Fell In Love With Quebec," by Sidney W. Dean and Marguerite Mooers Marshall.

Canned Meat Ideal for Quick Meal on Cold Nights

BY DOROTHY MADDOX

FOR cold nights when there is not much time to get dinner, use canned meat. Or serve canned beans, either New England style or packed in tomato sauce. Give them distinctive flavor by adding a little molasses.

Here are three combination recipes that save you time yet give the family good hot food when the winds blow cold.

Savory Baked Beans
(4 generous servings)

One quarter cup unsulphured molasses, 1 tablespoon vinegar, 1 tablespoon prepared mustard, ¼ teaspoon Tabasco sauce, 2 1-pound cans baked beans, 1 onion, sliced.

Combine unsulphured molasses, vinegar, mustard and Tabasco; mix well. Empty beans into skillet or casserole; stir in molasses mixture. Arrange onion slices on top of beans or layer with beans.

Simmer in skillet on top of range 10 to 15 minutes, or bake in casserole in a hot oven (425 degrees F.) 30 minutes.

Luncheon Meat—Sweet Potato Puff
(4 servings)

Two pounds sweet potatoes, 2 tablespoons butter or margarine, 2 tablespoons unsulphured molasses, ¼ teaspoon salt, ¼ cup raisins, 1 can luncheon meat, 1 orange, peeled and sliced; 1 tablespoon brown sugar.

Cook potatoes in boiling water until tender. Drain and peel. Mash potatoes. Add butter, molasses and salt; beat until light and fluffy. Stir in raisins. Place potatoes in a shallow casserole.

Cut luncheon meat into 6 slices; arrange meat on top of potatoes with halved orange slices. Sprinkle meat with brown sugar. Bake in a moderate oven (375 degrees F.) 20 minutes.

Vienna Sausage Dinner
(4 servings)

Four and one half tablespoons dry skim milk, 1½ cups water, 3 tablespoons butter or margarine, 4 tablespoons flour, ½ teaspoon salt, ⅛ teaspoon pepper, 1½ pounds small white onions, cooked; 2 cans Vienna sausage.

Sprinkle dry skim milk on top of water. Beat slowly with rotary beater until dissolved; reserve. Melt butter. Add flour, salt and pepper; stir to a smooth paste.

Add reserved liquid and cook, stirring constantly, until mixture thickens and comes to a boil. Add onions; heat. Heat Vienna sausage in own liquid. Turn creamed onions into serving dish; top with Vienna sausage.

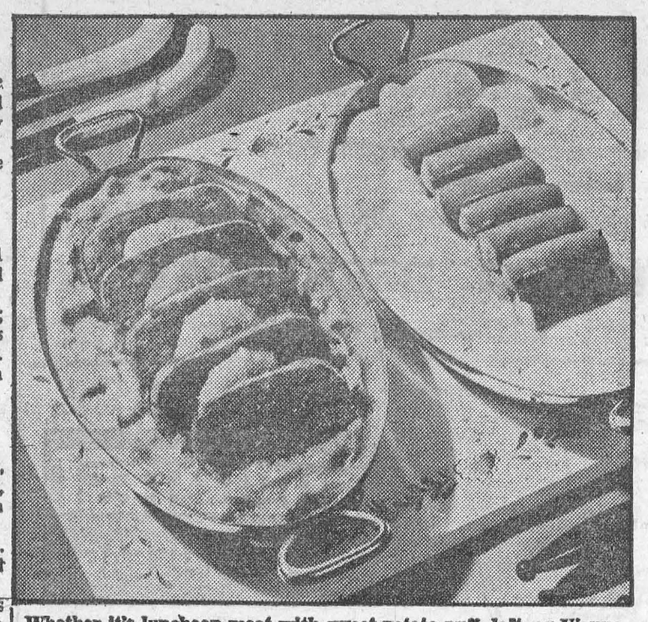

Whether it's luncheon meat with sweet potato puff, left, or Vienna sausage with creamed white onions, your family will agree it's the perfect meal for a cold night.

TABLE TALKS
by Jane Andrews

Maybe your folks are different, but with the males in the family dessert means **PIE**, and anything else I try to offer them is only a substitute.

So, here are some recipes, guaranteed to appeal to the most discriminating pie-lover.

* * *

BUTTERSCOTCH CHIFFON PIE
Baked pie shell, 9"
1 tablespoon gelatine
¼ cup cold water
3 eggs, separated
¾ cup brown sugar
¼ cup corn syrup
1 cup hot milk
⅛ teaspoon salt
1 tablespoon butter
½ teaspoon vanilla
¼ cup white sugar

Method: Soften genatine in cold water for 5 minutes. Slightly beat egg yolks; add brown sugar, corn syrup, milk and salt. Blend with dover beater. Cook in top of double boiler, over boiling water and stirring occasionally, until mixture coats the spoon. Remove from heat; stir in softened genatine; add butter and vanilla. Beat with dover beater till creamy; fold in stiffly beaten egg whites, into which the white sugar has been gradually beaten. Pour into baked shell; chill well before serving.

Note: This pie requires 1¼-1½ hours to set.

* * *

CUSTARD PIE
Temp.: 450-325°F.
Time: 30-35 min.
Plain pastry for 9" pie
⅓ cup white sugar
¼ teaspoon salt
1 tablespoon corn starch
2 eggs, slightly beaten
2 cups hot milk
Nutmeg

Method: Line a 9"-inch pie pan with pastry. Bake in a 450°F. oven for 5 minutes; remove from oven. Mix together the sugar, salt and corn starch. Add slightly beaten eggs and hot milk. Blend well with dover beater. Pour filling into pre-cooked shell; sprinkle with grated nutmeg. Bake in a hot oven (450°F.) until the crust is set (10 to 15 minutes). Reduce heat to 325°F. and bake until a silver knife inserted in the filling comes out clean.

Note: The pastry shell is precooked to avoid a soggy bottom crust. If desired, the filling may be poured directly into the raw shell and baked as directed.

* *** *

LEMON CHIFFON PIE
Baked pastry shell, 9"
¾ tablespoon gelatine
2 tablespoons cold water
3 eggs, separated
¾ cup white sugar
2 tablespoons corn syrup
⅔ cup lemon juice
¼ teaspoon salt
2 teaspoons grated lemon rind

Method: Soak gelatine in cold water for 5 minutes. Beat egg yolks until thick and lemon-coloured. Add ¼ cup sugar, corn syrup, lemon juice and salt. Cook in top of double boiler over boiling water, until smooth and thick, stirring occasionally. Add gelatine and stir until dissolved. Add I teaspoon lemon rind. When cool, fold in stiffly beaten egg whites into which has been beaten the remaining ½ cup of sugar. Pour into baked shell, sprinkle lightly with remaining lemon rind. Chill in refrigerator until set.

* *

LEMON PIE
Baked pastry shell, 9"
4½ tablespoons corn starch
1 cup white sugar
¼ teaspoon salt
1½ cups boiling water
3 egg yolks
6 teaspoons lemon juice
2 teaspoons grated lemon rind
2 teaspoons butter

Method: Mix together corn starch, sugar and salt in top of double boiler; add boiling water, stirring constantly. Blend with dover beater. Cook over boiling water till smooth and thick; cover and continue cooking 10 minutes, stirring occasionally. Mix together slightly beaten egg yolks, lemon juice and rind. Add to hot starch mixture; blend well. Continue cooking 3 minutes; remove from heat. Add butter; beat with dover beater till creamy. Pour into baked pastry shell; cover with the following meringue.

MERINGUE
3 tblsp. fine white sugar
1 tablespoon corn starch
3 egg whites, stiffly beaten

Method: Mix together sugar and corn starch. Add to stiffly beaten egg whites. Beat again until mixture peaks. Pile lightly on lemon Filling and brown in moderate oven (350°F.)

* * *

LEMON SPONGE PIE
Temp.: 450-350°F.
Time: about 35 minutes.
Pastry for a 9" pie
2 eggs, separated
½ cup white sugar
4 tablespoons corn starch
¼ teaspoon salt
3 tablespoons lemon juice
2 teaspoons grated lemon rind
1 cup milk
2 tablespoons melted butter
¼ cup corn syrup
⅛ teaspoon baking powder

Method: Line a 9-inch pie pan with pastry; flute rim. To the slightly beaten egg yolks add sugar, corn starch, salt, lemon juice and rind, milk and butter. Stiffly b. .n egg whites; add corn syrup and baking powder. Combine the two mixtures, beating with dover beater. Pour into uncooked pie shell; bake in hot oven (450°F.) for 10 minutes; reduce heat to 350°F. and finish baking (about 25 minutes). Test filling with a silver knife.

* * *

PECAN PIE
Temp.: 450-350°F.
Time: 40-45 min., or until done
Pastry for a 9" pie
¼ cup butter
⅔ cup light brown sugar
⅛ teaspoon salt
¾ cup corn syrup
3 eggs, well beaten
1 cup pecan nuts (halves)
1 teaspoon vanilla

Method: Line a 9-inch pie pan with pastry; flute pastry edge. Cream together butter, sugar, salt and corn syrup; add remaining ingredients. Pour into unbaked shell. Bake in hot oven (450°F.) for 10 minutes; reduce heat to 350°F. and continue baking 30 to 35 minutes, or until a silver knife inserted in filling comes out clean.

Note: Walnuts may be substituted for pecans, if desired.

* * *

PUMPKIN CHIFFON PIE
Baked pastry shell, 9"
1 tablespoon gelatine
¼ cup cold water
3 eggs, separated
1¼ cups canned or cooked pumpkin
½ cup corn syrup
½ cup milk
½ teaspoon salt
½ teaspoon nutmeg
½ teaspoon cinnamon
½ teaspoon ginger
½ cup white sugar

Method: Soak gelatine in cold water for 5 minutes. To slightly beaten egg yolks, add pumpkin, corn syrup, milk, salt and spices. Cook and stir in top of double boiler over boiling water until thickened. Add gelatine; blend and cool. When mixture begins to set, fold in stiffly beaten egg whites (into which the sugar has been beaten). Pour into baked shell; chill. Garnish with whipped cream.

Think Your Wife Is Hard To Live With? If You Do, Just Read About These!

In a divorce action at Bristol recently, a man alleged that his wife was partial to puncturing his bicycle tires, and he produced one in court with fifteen tell-tale patches. Such setbacks—or letdowns—in married life can indeed be maddening!

From earliest times, some women by tongue and hand have handled their luckless menfolk with unbridled venom and spite.

Each nation today counts its husband-torturers, all of whom have made it abundantly clear that the female of the species can be more deadly than any male. And if, as the ancients also believed, "the bitterest morsel in human life is a bad wife," some henpecked husbands must be drunk with bitterness's sourest dregs.

One elderly husband, a retired businessman, had his fireside dreams rudely shattered by his youthful wife not so long ago when she suddenly sprang to her feet, having snatched the poker from the fireplace, her eyes blazing with aggression. Her shrill voice cut like a thunderbolt through her husband's reverie. "Wake up," she cried, "You have it coming to you, you old idiot!"

The husband, never disposed to underestimate the violence of her temper, ducked. And it speaks well for his agility that, although struck here and there, he parried most of her subsequent blows —though he did lose a couple of teeth.

On another occasion, as he told the divorce judge, she switched on the light in the middle of the night, lit a cigarette and blew smoke into his nostrils.

Another of her parlour tricks, reserved for firelight scenes, was tweaking his nose with a pair of hot tongs!

Any man who marries a girl thirty or more years his junior may expect some liveliness, if not tantrums, on the domestic hearth. He would be an exceptionable character, one feels, to wear the trousers in such circumstances.

At Virginia City, not long ago, a judge listened to a wife's "major complaint" against her husband. "He doesn't do enough housework," she declared. And, just to emphasize her domination over him, this lady had on different occasions smashed the windshield of his car, broken the stem of his pipe, put flies in his soup, thrust a rain-soaked cat into his bed, and crushed the toes of his dress shoes with her high heels.

Once she presented him with a picnic lunch, the sandwiches of which she had made "savoury" with horse grease and boot polish!

In some cases the antics of husband-baiting wives reveal subtlety. A woman once felt — as many still do! — that her husband gave her but a niggling housekeeping allowance. She asked for more, in vain.

So she concocted a brilliant little self-help scheme. During his absence at work and her alleged absence in town, she staged a burglary, ransacking a piece or two of her own jewellery and some of the family's best silverware with the intention of converting all into a much desired bonus.

Alas for her sweet innocence, she pawned most of the items and neverthought that the pawn-broker, who thus raised the wind for her, might be visited by the local police with a list of stolen property.

Some men, Heaven help them, just ask for it. Their very meekness exasperates their strong-willed wives.

Such a shrew dwelt formerly in Craigmillar Park, Edinburgh. She ruled her man so absolutely that when he came home he had to strip off his suit, put on overalls and get down to some muscle-loosening scrubbing.

After he'd changed, she ran through his pockets, confiscating all loose silver, except for his tram fare, which she allowed him for the morning. Sometimes he protested — whimpered is the better word. Then her answer was, "Jock McKinley, wark hairder, mon, it's a faible craitur ye be, nae tae humour me mair."

Sometimes women, ill-advisedly, take the law into their own hands. Finding their husbands guilty of some indiscretion or infidelity, they let their jealousy stoop to murder. Among the French such crimes of passion are frequent.

A less lethal variation concerned a woman of Nantes, whose husband, a broadminded, jovial fellow, felt it safe and kindly to tell her he was enjoying an affair with a local café girl.

"How charming," said the wife, "No doubt she hopes to restore your lost youth, Henri. I'd be overjoyed to meet her. Perhaps you'll bring her along to supper one evening. We'll uncork our best vintage wine and celebrate."

The café girl, an untidy but well-proportioned blonde, duly appeared. "Perhaps you'd like to leave your hat and coat upstairs," suggested the wife, and led the way. Hardly were they inside the bedroom, however, than she sandbagged the girl, who slumped in a heap to the floor. "She's fainted! Fetch a doctor, Henri!" cried the resourceful wife.

Then, in his absence, she grabbed her scissors and began snipping off the other's blonde hair in handfuls. To round off her handiwork, she took Henri's shaving soap and razor, lathered the now bristly head, and shaved it clean!

When Henri returned with the doctor, she exclaimed: "You shouldn't advertise your indiscretions, Henri dear, quite so openly in future."

Some men, of course, really like when their wives treat them harshly. Poor tame, male mice! To the unutterable boredom of their fellows, they make conversational capital out of . . . "Heard of my Sheila's latest do? On Wednesday nights I have to bath the dog, then on Thursdays baby-sit for Mrs. Sniggers while she and the wife hop off to the movies, and on Fridays . . ." And so it goes on.

However, for the height of trouser-wearing acts, think of the dentist's wife in Warsaw. Her husband's small-talk, always of his teeth and clients, first sickened, then crazed her.

So, one day she enticed him into his own dental chair and put him to sleep with gas. Frenziedly, she whipped out two of his teeth, and was vigorously tugging at a third molar when he came to and, with an agonizing yell, bounded out of his chair.

"Now you've got some real and most interesting news to tell me about teeth!" she shrieked hysterically.

Women, proverbially, have the last word. And certainly one Lancashire lassie did. On her husband's death she had him cremated and used some of his ashes to operate her egg-timer. "Now," she told her friends, "I've got the lazy old so-and-so working for me at last!"

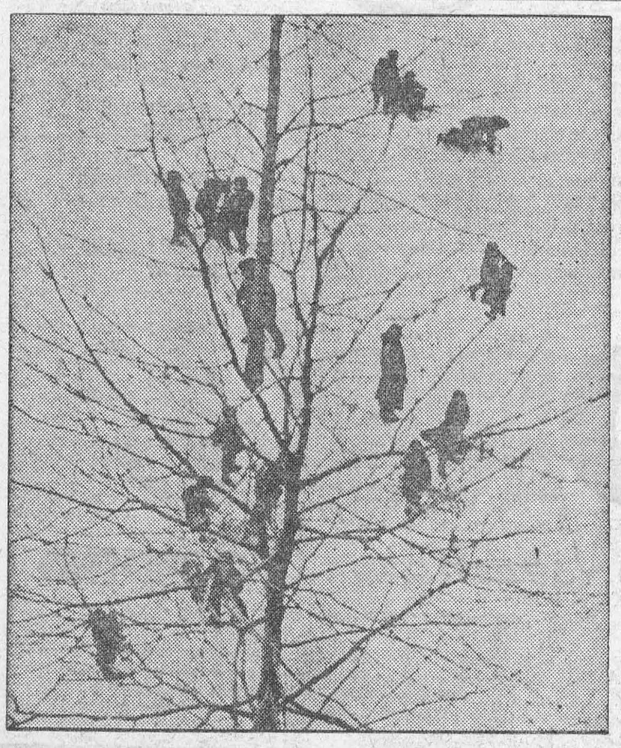

Birds In The Tree? — At first glance, it looks like this winter-bare tree is sporting a flock of shivering birds. But another look reveals that the creatures aren't birds at all, just a group of youngsters playing in the snow.



Death Dive — Lunging into space, William W. Failey, Washington, D. C., leaps to his death from the roof of a three-story hotel at Phoenix, Ariz. Failey left a note to his brother saying he was "too sick to go on" and then made his death leap as hundreds of horrified spectators looked on.

THE FARM FRONT

by John Russell

Do under-fed calves make the best cows. That's the question posed by Dr. J. Thomas Reid, of Cornell University, writing in the Farm Journal (Philadelphia). The claims he makes are startling, to say the least, and well worth your attention.

* * *

What would you think of this way of raising dairy heifers: under-feed them from the time they're a few days old until they freshen. Start them with a little milk for five weeks. Carry them along on pasture or roughage and a little grain — just enough to keep them growing slowly. Then, two months before they calve, give them about three pounds of grain a day. After they freshen, feed for top milk production.

* * *

Sounds crazy? Yes, and I wouldn't want to suggest that you run right out to the barn and try it.

* * *

But actually, in experiments we have under way at Cornell University, we've been carrying calves along like this. And their production through their first two lactations has been surprising. These low-fed heifers have produced just as well as heifers that we've fed normal and above-normal amounts of feed as calves.

* * *

Here's how we found out these things: five years ago we began to divide Holstein heifer calves, at birth, into three groups, and put each group on a different "level" of feed. We now have 90 head of animals on this experiment, 45 of which have completed at least their first lactation.

We put one bunch on a normal level of feed, according to Morrison's standards. We put another bunch on a high level of feed — about 140% of normal; the third group went on a low level —60% of normal!

* * *

Just to give you an idea, those low-fed calves got only 183 lbs of milk (half the normal), 162 lbs. of dry starter (compared with 216 lbs.), and 815 lbs. of growing feed (compared with 1923 lbs.). They got poor-quality, U.S. No. 3 grass hay, while the other two groups got No. 1 and 2 grass-legume hay. We also gave 'em the poorer pastures.

* * *

As you would probably expect, each bunch of heifers grew in size and weight according to the amount of feed they got. These figures show the weights of the different groups at 6, 12 and 24 months of age:

* * *

	6 mos.	1 yr.	2 yrs.
Low	267	447	744
Normal	339	629	1023
High	449	766	1253

* * *

So, at freshening time, the low-fed heifers were actually 509 lbs. lighter. And they were noticeably smaller. But they don't appear to be permanently stunted. After they calved, we fed them liberally for growth and top production, and they've picked up fast. They pulled about even in weight with the normally-fed heifers at the end of their first lactation. However, the heifers that got above-normal amounts of feed weighed about 200 pounds more when they calved for the third time.

* * *

As we said before, all three groups have milked about the same. The ones that have finished two lactations have all averaged about 9,000 lbs. milk, and 340 lbs. fat, on first lactation, and about 10,500 lbs. milk, and 390 lbs. butterfat, on the second lactation.

* * *

As you might expect, the low-fed heifers, after calving, ate more feed in proportion to the milk they produced than did the other two bunches. That's logical—they had to catch up on their growth.

But they still had eaten $100 or more less feed than the normally-fed group, and about $250 less than the cows that got the over-generous early feed. We now wonder if heifers don't grow about as efficiently between 32 and 44 months as when they're younger.

Will the under-fed heifers live longer, breed more efficiently, and produce more milk in a lifetime than those fed well as calves? That is the main objective of this experiment, and we won't have these answers for several years.

* * *

One thing that concerns us is that many of our low-fed heifers have not been able to deliver their calves without help. This could affect the productive life of these animals. We lost several calves through these forced deliveries. We have no idea how these different feeding levels may effect lifetime breeding efficiency. Furthermore, the dairyman who under-feeds his calves and heifers is likely to under-feed them as cows.

* * *

But we still think that we are on the right track, because Swedish and Danish scientists have proved this light early feeding to their satisfaction.

* * *

Twelve years ago a Swedish experiment station started comparing identical twins of the Swedish Red and White breed.

* * *

Half of the twins were on a low level of feed: their mates got a liberal amount. After 12 years, here's how the results look:

11% of the cows fed at low levels before first calving are still producing economically. None of their mates, fed more feed as calves, are even living.

* * *

The Swedes have figured out that the average productive life of a cow fed well as a calf is 75 months, while those fed below-par ration would average 95 months—20 months longer! That's nearly two extra lactations.

* * *

Again, I wouldn't want to urge dairymen to rush out and start underfeeding all their calves. We need to run our experiments longer, and with many more animals before we can definitely know all of the effects.

* * *

But the preliminary results do show that dairymen might be smart to get all the growth possible from pasture and roughages, and otherwise follow present recommendations. And in a few years, maybe we can say that raising heifers this way will make them live longer, and therefore pay you more dollars in the long run.

Cash security—Sew a button on one side of a man's wallet. Then it can be buttoned securely and safely into an overall hip pocket.

(Upside down to prevent peeking)

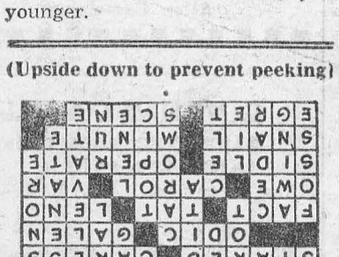



Food For Living — The "Grandmother of Rome," 111-year-old Antonia di Pasquale, holds one of her great-grandchildren on her knee during a family reunion celebrating her birthday. And what does she eat at her tender age? Wine, spaghetti and meat, when she can afford it.

THE SUNDAY SCHOOL LESSON

By Rev R B Warren B.A., B.D.

Christ, the Living Bread
John 6: 48-59, 66-69

Memory Selection: I am the bread of life: he that cometh to me shall never hunger, and he that believeth in me shall never thirst. John 6:35.

Jesus had performed the miracle of feeding the 5,000 from a lad's lunch of five loaves and two small fishes. Twelve baskets of remaining fragments had been gathered. The people were really enthusiastic for him. It would be wonderful to get their food so easily. They thought to make him king but he retired from their midst to the mountain alone. During the night he went walking on the sea to his disciples who were having difficulty in the storm. When daylight came the people hastened around the shore to where Jesus was. With the memory of the miracle of the loaves and fishes fresh in their mind he proceeded to explain to them how he was the Bread of Life. They must believe in Him. In a very real sense they must eat of his flesh and drink of his blood. No, this was not the sacrament. It is a vital partaking of Christ himself. Many could not receive the truth and from that day turned back from being his disciples.

Men are still eager to accept the forms of religion but not so ready to accept the Christ himself. A lawyer when repeatedly asked if he had received the Lord Jesus into his heart gave in succession the following evasive replies: "I belong to ———— Church in Toronto, which has as pastor the eminent ————." "I get up early on Sunday morning and take my wife and children to church, and we enjoy the service and the hymns very much." "I read the Bible and enjoy it." "I think Christ was a great benefactor of mankind." After a period of silence he said, "For years I have been saying nice things about the Lord, but I have never let him come into my heart." Then he repented of his sins and pled for God's mercy. Jesus Christ did come in and he was a new creature.

There is a lot of sham and pretence in the field of religion. But the heart of man is never satisfied until the individual actually makes the complete surrender to Jesus Christ and partakes of Him. He alone can satisfy.

Lions Lose Lunch

Alf Shaer, a Johannesburg photographer, recently photographed a remarkable incident in the Wankie Game Reserve in Central Africa.

Drawing up near a waterhole one afternoon, he saw a number of buffaloes quenching their thirst. One buffalo was sluggish in his movements, and was apparently suffering from some injury to a leg.

When the herd left the waterhole, with the injured animal lagging behind, four lions rushed forward and knocked him down.

The buffalo gave a frightened bellow, and the herd immediately turned round and raced to the assistance of the stricken animal. Charged by the stampeding creatures, the lions turned tail and made off into the bush.

Then the buffaloes nosed their lame friend back on to his feet, two of them mounted guard on each side, and they all ambled slowly off.

Smart Donkey

Because a donkey proved to have a nose for numbers, it will not go hungry for the rest of its life.

It is a quaint little story, and has trickled through from the little town of Jagodina, in Yugoslavia, where, it seems, a seller of lottery tickets came into a cafe to try to interest the diners in buying some.

The proprietor of the cafe, for a joke, fetched his donkey in order to "select" for him one of a number of tickets which were held out in front of its muzzle.

The animal seemed to hesitate, looked long and hard at both the proprietor and the lottery salesman, as if to say: "What sort of a game is this?" and then nosed at one of the tickets.

Later, when the result of the lottery was announced, it was found the cafe proprietor had won first prize—a modest fortune. Now enough money is tucked away for the donkey to give it a daily feed of oats for as long as it lives.

Odd things Folks Find In Fish

While fishing at Zell am See, Germany, a young man caught a large and very old carp. As it was being cleaned, something was seen to glitter. It was a gold wedding ring bearing the initials "R.H." And when the young man told his grandmother, she at once recognized the ring as belonging to her late husband. (In Germany men often wear wedding rings). He had lost it while fishing many years before not far from the spot where the fish was caught by his grandson.

There are many authentic stories of valuable articles found in fish. A woman in Boyne, Michigan, cut open a fish and found an ear-ring she had lost two years earlier at a fish hatchery.

A gold watch marked "R.G." was found inside a barracuda cut open by a Cuban fisherman. The owner was never found.

A small shark caught off the North American coast was found to have swallowed a handbag in which were a love-letter, four English sovereigns, six shillings, four United States dollars and a diamond ring.

Cod usually swallow anything bright. A Berwickshire woman bought a cod in an Eyemouth shop and discovered inside it a blue enamel brooch with lettering and a number. She advertised it, and it was found to belong to an Edinburgh woman whose daughter had lost it at Elie, Fife, months before.

"LITTLE WILLIE"

Little Willie,
A big balloon;
Struck a match;
In heaven soon!

CROSSWORD PUZZLE

ACROSS
1. Sail supports
6. Move furtively
11. Part of a flower
12. American lake
13. Flexible knife
14. Century plant
15. That fellow
16. Gathered together
18. Golf mound
19. Indigo plant
21. Affirmative (dial.)
22. Small room
23. Fur-bearing animal
25. Fodder pit
27. Gazed
29. Pet
33. Pertaining to a short poem
35. Famous Greek physician
36. True statement
39. "Tit, ——, toe"
41. Cotton fabric
42. Have debts
43. Song
45. Variation (ab.)
46. Move sideways
48. Run
50. Gastropod mollusk
51. Tiny
52. Heron
53. Part of a play

DOWN
1. Vigor
2. Gentle stroke
3. River in East Asia
4. Fresh supply
5. Serpents
6. Fish
7. Haul
8. Angry
9. Book of fiction
10. Assume a reverent attitude
11. Old musical instrument
13. Matted wool
17. Style of poetry
20. Dormouse
22. Kind of jewelry
24. Spread
26. Loiter
28. Philippine island tree
30. Exalt
31. Legislative body
32. Breathe loudly in sleep
34. Rebounds
36. Trench
37. Flying
38. Evergreen tree
40. Subject
43. Gael
44. Unaspirated
47. Untruth
49. Go swiftly



Answer elsewhere on this page.

TEN SECONDS TO LIVE!

A Tension-Packed Traffic Safety Lesson on the Peril of Driving Too Long and Too Fast in Bad Weather. "Ten Seconds to Live" Was Written by Raymond Eastman, Illustrated by NEA Artist Ralph Lane.

He pushed his sleeve back, held his wrist close to the lighted speedometer, squinted to read the time. A little after nine. Five, ten minutes after. Ought to be home in half an hour. If he'd known he had only seconds to live he might have checked the time more closely. He might have done several things differently. **It's happened to lots of people; maybe not just that way, but similarly. Drive too long, eyes get tired, reactions slow down. Rain, darkness, a windshield that's hard to see through. Driving too fast. A car or truck ahead that you can't see. It's happened before to lots of folks. IT COULD HAPPEN TO YOU.**



10 SECONDS TO LIVE — He massaged his eyes with thumb and middle finger, trying to rub out some of the sand.

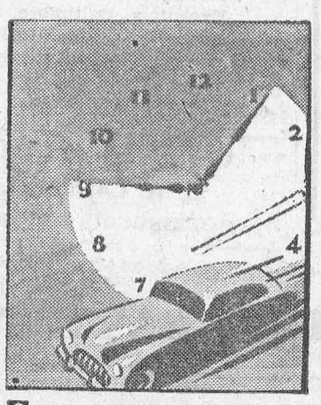

9 SECONDS TO LIVE—He'd driven almost eight hours since lunch and was beginning to feel it. Tired . . . tired. . . .

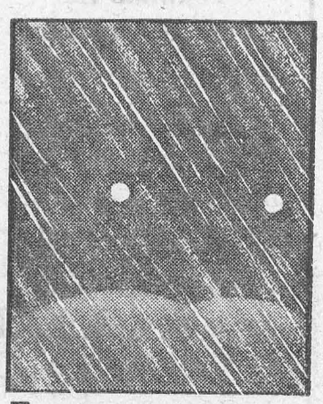

8 SECONDS TO LIVE—Lousy driving in rain. Headlight beam just seems to soak in along with the water.



7 SECONDS TO LIVE—Probably need a new windshield wiper blade. Get one tomorrow —or next time it rains.

6 SECONDS TO LIVE—A cigaret flipped from an oncoming car. The red glow dissolved before it landed.



5 SECONDS TO LIVE — He planted his heels on the floorboard, squirmed back in seat, trying for comfort. Shouldn't drive so long without a break. Will sure be good to get home and stretch out on the couch.

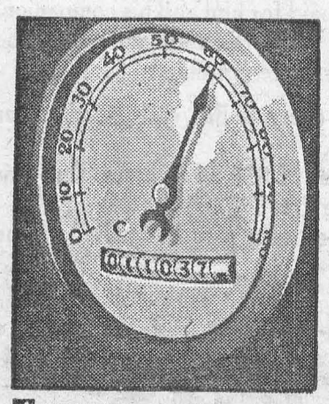

4 SECONDS TO LIVE—At 60 miles per hour, a car covers 88 feet of pavement every second. Four seconds, 352 feet. Hard to make a quick stop on this wet pavement. 352 feet—from here to Eternity.



3 SECONDS TO LIVE—Something looked wrong through the blurry windshield. A tentative dab at the brake stiffened into desperate pressure as he made out an old, unlighted, slow-moving truck ahead.

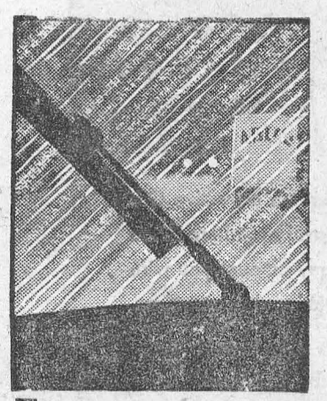

2 SECONDS TO LIVE—Panic moved in. Turn to the left. No. There's a car coming. Headlights too close. Can't make it. Turn to the right. That's no good either. Too close to the roadside ditch.

1 SECOND TO LIVE—Horror numbed everything into slow motion. He was floating right into the near corner of the truck bed. He opened his mouth to scream. NO SECONDS TO LIVE.

Local and General

BROWNIE COMMUNITY CONCERT, Thursday, February 18th at 8 p.m. Sponsored by the Parents' Auxiliary. Adm. 25c and 15c.
6c.

Mrs. Kemp Beckstead is spending a few weeks in Calgary with relatives. Mrs. Beckstead enjoyed her first plane trip (to Calvary) via the TCA North Star plane very much.

Dr. and Mrs. Gordon Louden and little son were Sunday guests of Dr. and Mrs. Charles Louden.

Mr. Fred H. Broder left on Friday last for an extended trip to Boston, Washington, and Florida.

Mr. Arnold McCourt of the High School staff spent the week end in Toronto.

Mrs. John F. Casselman and son Carman left this week for Toronto, going on to the Southern States.

Mrs. Mabel Carr is spending a few days with friends in Toronto.

DANCE—White House Pavilion on Tuesday, February 23rd, sponsored by the Woodmen of the World. Music by Whitteker's Orchestra.
6-7p.

Congratulations are extended to Mr. Frank Glass who celebrated his 70th birthday on Wednesday of this week.

Come and bring your Hobby to the Hobby Show and Fun Fair, and have Supper at the Dagwood Lunch Counter, in the United Church Assembly Hall, March 6th, 2 p.m. to 9 p.m. Admission 25c and 10c.
6p

The Chesterville Unit of thte W. D. Memorial Hospital is sponsoring Friday Nite Dances beginning January 8th until Lent. Community Hall in Chesterville; Russ Hayes Orchestra. Admission 75c per person.
1-8p

Mrs. William Eckford has returned home after spending 3 weeks in Richmond, Va., and Raleigh, North Carolina.

The Red Cross is people everywhere, ready to help whenever help is needed. It is humanity in action. Support your Morrisburg and Williamsburg Branch and keep your Red Cross ready. You are helping to keep your Red Cross ready for any emergency when you contribute in March. Give generously.

The Progressive Conservative Women's Advisory Committee, Eastern Ontario District No. 1 are having Miss Sybil Bennett, Q.C., Member for Halton constituency as guest speaker at their meeting in tthe Terrace Room of the Chateau Laurier on Saturday, February 20th at 2 p.m. It is expected a good representation from this area will be present for this interesting meetting under the chairmanship of Mrs. J. Simpson. Discussions and preparation of resolutions for presentatiton at the Annual Meeting on March 15th, 16th and 17th, will also take place.

Your time, your energy, your money makes Red Cross Service possible and keeps your Morrisburg and Williamsburg Branch an active organization in the service of humanity. If you haven't the time orthe energy, your financial support during the month of March can help carry on the never ending work of merry in this district, country and throughout the world.

The Eusebia Class of the United Church will hold a Food Sale in the Central Plumbing Store on Saturday February 27th.
6-7p.

The Morrisburg Curling Club will hold a Mixed Bridge and 500 on Saturday, February 13th at 8 p.m. in the Club Rooms. Everyone welcome. Come and bring your friends.

Mr. and Mrs. E. H. Gillespie, and Mr. and Mrs. Stan Gillespipe and family are spending three weeks in Florida.

EUCHRE — by the ladies of the Canadian Legion Auxiliary in the Legion Hall, Morrisburg, Wednesday, February 10th, at 8 p.m. Prizes and refreshments. Admission 25c.

Mr. and Mrs. George Styles of Brockville announce the birth of a son, born February 1st, at Brockville General Hospital, a brother for Shirley.

The Catholic Women's League will sponsor a Food Sale in the Central Plumbing Store on Saturday, February 20th from 2 to 6 p.m.
5-6-7p.



Join The RCAF.

There are numerous openings in the Royal Canadian Air Force for women between the ages of 18 and 29 with a Grade IX education or better.

LEARN A VALUABLE TRADE SUCH AS
RADIO RADAR
FIGHTER CONTROL
SUPPPLY TECHNICIANS

OPERATIONS
CLERKS (TYPIST)
(STENO)
(ACCOUNTS)
DENTAL ASSISTANT
AND
OTHERS

Numerous advantages: Free Medical Attention; 30 days' leave per year; Opportunities to travel in Canada and Abroad Rapid advancement; Complete recreational facilities; Good Pay.

APPLY AT
THE R.C.A.F.
RECRUITING UNIT
49 METCALFE ST.
OTTAWA
3-4039
OR
FORWARD THE
ATTACHED COUPON

NAME .....
ADDRESS .....
EDUCATION ..... AGE .....

Coca-Cola TRADE MARK REG. COSTS ONLY 7¢

SUPERTEST EXTRA MILEAGE

USE THIS 20% PROTEIN FEED



Lower Costs
Less Waste
Better Growth

Stronger Bodies
Greater Production
Fewer Losses

Blatchford's Chick Starter
(MASH OR CRUMBLED)
Blatchford Feeds Limited Toronto

CANADIAN NATIONAL RAILWAYS

The Grandest Gift of all a Train Travel

Gift Certificate

Canadian National now offers an attractive Gift Certificate covering Train Travel anywhere . . . to any rail destination . . . for any amount you wish . . . on sale at all Canadian National ticket offices.

Easy to buy, easy to use.
A gift that's sure to please.



CANADIAN NATIONAL
THE ONLY RAILWAY SERVING ALL TEN PROVINCES

Annual Meeting

The Annuol Meeting of the Dundas County Hog Producers Association will be held on Friday, February 19th,in the Nosth Mountain Consolidated School at 8 p.m. All farmers welcome.

JOHN BARRETT, Pres.
MERLE ALLEN, Sec'y.
6p.

TO RENT

3-ROOM APARTMENT available immediately.
DON BECKSTED,
Phone 407.
6 tfc.

NOTICE

The Annual Meeting of the Eastern Ontario Cattle Breeders' Association will be held in the Memorial Hall, Brinston, at 8 p.m. on February 22nd. All farmers welcome.
6-7p.

GARAGE TO RENT

Apply to Mrs. Ruby Casselman, Becksted St. Morrisburg.
Phone 363.
6p.

WANTED TO BUY

HOUSE with at least 2 acres of land.
GEORGE MOULTON,
Farrans Point, Ont.
Phone 5-166J5.
6-7p.

ACCOMODATION

ACCOMODATION for three elderly people.
MRS. EARL CARTER,
Phone 279-4 Morrisburg.
6p.

NOTICE

PLEASE TAKE NOTICE, anyone having shares in the Glen Union Cheese and Butter Mfg. Co., are asked to turn them in to M. O. Barkley, together with proof of ownership on or before the 20th day of February, 1954. After that they will not be accepted.
DATED, January 26th, 1954.
(Signed)
M. O. BARKLEY,
Morrisburg, Ontario, R. R. 1.
5-6-7p.

NOTICE TO CREDITORS

AND OTHERS
IN THE ESTATE OF
JOHN W. WESTON, DECEASED

ALL PERSONS having claims against the Estate of John W. Weston, late of the Village of Morrisburg, in the County of Dundas, retired painter and decorator, who died on January 19th, 1954, are hereby notified to send particulars of same to the undersigned on or before March 6th, 1954, after which date the Estate will be distributed with regard only to claims of which the undersigned shall then have notice, and the undersigned will not be liable to any person of whose claim she shall not then have notice.
DATED at Morrisburg this 3rd day of February, 1954.
MRS. HELEN COOPER,
Executrix, Baltimore, Ontario,
by her Solicitor Herein,
G. WILLIAM GORRELL,
Morrisburg, Ontario.
5-6-7c.

GENERAL INSURANCE
M. A. CAMPBELL
MORRISBURG. ONTARIO

POPULARITY CONTEST

Vot for your most popular boy, 16 years and under and school age. The winner will receive TWO TICKETS to a CANADIEN and TORONTO or DETROIT NHL GAME in Montreal with all expenses paid for him and his companion, Railway, Hotel, Meals and Taxi. His companion must be his father or some other person responsible to his family.

***—Ten (10) Votes with every dollar cash purchase or money paid on account.**
***Also . . . . On any purchase of $10.00 or more, One Pair of Women's Nylon Hose Free!**
***—Purchases made at either store may be applied on the contest.**

YOU'LL SAVE AT
SAVERS'
IROQUOIS MORRISBURG

KNOX CHURCH

"The Church with the Chimes"
11 a.m.—Divine Service.
7 p.m.—Divine Service.
7.45 p.m.—Susday Evesing Club at which Mr. McCourt of the High School staff will show magnificent coloured slides taken on his Western trip last year.
Refreshments served at close of the meeting.

FOR SALE

ALL KINDS OF MEN'S & WOMEN'S SECOND HAND CLOTHING AND SHOES. Heaters and Range Stoves. All kinds of Furniture and Dishes. Apply at
SECOND HAND STORE,
Opposite Brewery Warehouse.

185 ACRE FARM, 22 head of cattle, complete line of good machinery for sale in the Lisbon-Madrid Section of St. Lawrence County, N. Y. Contact Milton M. Pitt, 65 Main Street, Canton, N. Y.
4-6c.

BABY CHICKS—Buy Canadian Approved Chicks from our high producing pullorem-tested flocks. S. C. Hollywood Leghorns, Barred Rocks, New Hamps x Rock Cross, Rock x Leghorn Cross, also Cockerels, Capons and Custom Caponizing. Phone or write for price list. ELLIS HATCHERY, South Mountain, Ont., Ph. 607 R 21
4tfc.

SPECIAL RATES Now Available on Canada's National Farm Weekly, The Family Herald & Weekly Star. —Florence McGannon Phone 478J.
5tfc.

Man's Heavy Winter Overcoat like new, size 44. Will sell for half price. Also a few straight razors.
S. O. CASSELMAN,
Morrisburg.
5-6p.

ELECTRIC RADIATOR, 1350 Watts, Brand New. Will sell for $22.00. $34.00 Value.
SMITH PHOTO SERVICE,
Morrisburg, Phone 276.
5-6p.

THE HOME OF THE LATE WM. WRIGHT on Augusta St., in the Village Morrisburg. To close an Estate.
R. H. ARMSTRONG,
Morrisburg, Ont., Solicitor for The Administratrix,
MRS. MABEL CLARK.

A "TOURISTS" SIGN measuring 3'. 6" x 11", painted white on 3-4" hardwood with raised 6" letters. In perfect condition. 3.50. Cost $9.00. May be seen at Lorne Kinkaid's.

TO RENT

UNFURNISHED HOUSE. Available March 1st.
G. W. GORRELL,
Morrisburg, Tel. 36.
5tfc.

4 ROOMS. Available March 1st.
PHONE 189.
5tfc.

WANTED

Young Men & Women
Earn while you learn if you are interested in a career in the

RCAF

Consult F/L ROSS FAIRBAIRN
who will be with
MOBILE RECRUITING UNIT
IN
MORRISBURG
AT THE
LOCAL OFFICE
ONT. DEPT. of AGRICULTURE
MONDAY, FEB. 15th
or forward the attached coupon to
RCAF RECRUITING UNIT
49 METCALFE ST.
Ottawa 4, Ontario

NAME .....
ADDRESS .....
Education ..... Age .....

PERSONAL

DOES DRIKING INTERFERE with your business or home life? If so we can help you. This is not a religious organization. Write in strictest confidence to Alcoholics Anonymous, Box 442, Morrisburg.
tfc.

THE SALVATION ARMY

Church Street, Morrisburg
Envoy Margaret Myers in Charge

Wed., 4.30 p.m.—Children's Meeting
8.00 p.m.—Home League.
Thurs., 8.00 p.m.—Bible Study and Prayer.
Fri., 6.30 p.m.—Brownies.
Sunday—
2.30 p.m.—Sunday School.
7.30 p.m.—Salvation Meeting.

SUPERTEST Power-thrust

Graham Froats

FIRE, WIND, HEALTH & ACCIDENT, CO-OP AUTO, and CO-OP LIFE INSURANCE

PHONE 375 — 6
Williamsburg Ontario

WOOD FOR SALE

SOFT WOOD at $3.50 to 4.50 per cord. Elm and soft maple at 5.00 to 5.50. Furnace wood at $5.00. We have plenty of good first class wood. Just call 493W for delivery.
ROSS H. BECKSTEAD,
Williamsburg, Ont.
45tfc.



CENTRAL PLUMBING & HEATING
PHONE 208 MORRISBURG

OUR STORE WILL BE CLOSED FEBRUARY 1st to FEBRUARY 20th, 1954 FOR HOLIDAYS

GILLESPIE'S
Duprau Block
Phone 344 Morrisburg

EX-SERVICEMAN'S
24-HOUR
CASSELMAN'S RADIO TAXI
PHONE 181
For Prompt and Courteous Service
EVERY PASSENGER INSURED
SPECIAL RATES ON
Funerals, Weddings and Out of town Trips
3 CARS —NO WAITING
DRIVERS:
Bruce Casselman
Arthur Casselman
Allen Casselman

G. WILLIAM GORRELL
BARRISTER, SOLICITOR
NOTARY PUBLIC
Office Phone 36 — Residence 6
MORRISBURG — ONTARIO

EDWARD A. LAPIERRE
PUBLIC ACCOUNTANT
Member Independent Public Accountants Association
MORRISBURG, ONTARIO