THE WINCHESTER PRESS

VOL. FIFTY-SEVEN — WINCHESTER, ONT., THURSDAY, MAY 11th, 1944. — NO. 2

Coming Events

DATES TO REMEMBER

Winchester's Contest Concert program, with full cast, will be presented in the Community Hall, Chesterville, on Monday evening, May 15th, at 8.15 p.m., sharp, under the auspices of Nation Valley Red Cross Unit. Admission 35c. Keep this date in mind, and come and bring the whole family. The draw on the quilt, exhibited in McKercher's Store, here, will take place on the same evening.

WOMEN'S INSTITUTE

The regular meeting of the Winchester Women's Institute will be held at the home of Mrs. Floyd Armstrong on May 16th at 7.30 p.m. Roll Call to be answered with a pointer on economizing in wartime cooking. Visitors welcome.

WINCHESTER RINK COMPANY ANNUAL MEETING

The Annual Meeting of The Winchester Rink Company, Limited, will be held in the Council Chambers on Friday evening, May 19th, 1944, at 8 p.m. All shareholders are urged to attend.

J. L. Dixon, President.
2-3c Eldor Fennell, Secretary.

The Lighthouse
—at—
Osgoode on the Rideau
WILL OPEN FOR THE SEASON ON
Saturday, May 20
The ideal spot for picnics, swimming, boating, fishing, camping, etc. Refreshment Booth always open. Boats to Rent.
DANCING
Every Saturday Evening
GOOD ORCHESTRA

CASS & CASS
F. M. CASS, M. A. W. J. CASS, K. C.
LAW OFFICES
Chesterville, Dial 371. Winchester
Bank of Montreal Block. Phone 11

While Capt. Cass is on Active Service, Mr. W. J. Cass, K.C., will be in the Winchester Office every afternoon except Saturday and in the Chesterville Office every forenoon.

Poultry Wanted

I am in the market for all kinds of Poultry and will pay Highest Market Prices for same. Hides and Bags also wanted.

PHONE 170
LOUIS WEINER
WINCHESTER - ONT.

On Active Service



SGT. (A.G.) EARL EMPEY

Son of Mr. and Mrs. Jake Empey, who is on Active Service with the R.C.A.F. in England, and at present taking part in some of the air raids over Europe. Earl was a former High School student. He is a wireless air-gunner with the R.C.A.F. and went overseas early last Fall.

NEWLYWEDS HONOURED

The home of Mr. and Mrs. Wm. Helmer, Maple Ridge, was the scene of a happy event on Friday evening last when the neighbours and friends gathered to welcome thein son, Colbourne, and his bride. The evening was spent in games. At an opportune time the young couple were seated in the centre of the room while an address was read by Miss Jessie Derby, and the presentation of a Mantle clock and other presents and a lovely bride's book, was made.

Colbourn and Margaret both thanked their friends for the gifts, aften which a dainty lunch was served. The host and hostesses for the evening were Mr. and Mrs. Harlan Helmer and Miss Jessie Derby.

Letters to the Editor

To the Editor, Winchester Press:

And now, Mr. Editor, to continue on the new plan of assessment, I come to the assessed,, and by the way, it is not people who are assessed but things. Yes, of course, things which people value and on which we put a great deal of our time and attention, and the more time and attention we put on these things, the more valuable they become, and consequently, in our own minds we assess them higher than do those who are satisfied with merely getting through. Each parcel of property is a separate unit, and if kept by itself as such, would cost very high for the privileges we enjoy, but as part of the whole municipality, the costs are distributed over these several units in proportion to the value received.

Any new plan brings pain, and so this will be no exception (as your assessor already knows), but the powers that be have made a rule that will apply to all parts of the three United Counties, so that Alexandria cannot say to Winchester, we have no need of you, nor yet again Chesterville to Morrisburg or Iroquois—we can very well get along without you, and the same rule, of course, applies within each municipality. This plan may not be perfect at once, but will ultimately result in fairness to all custodians of these things that are assessed.

Yours for fairness to all, and special privileges to none.

Your Assessor,
H. S. CARKNER.

Theatre News!

PICADILLY

NOW PLAYING

Thurs., Fri., Sat., MAY 11-12-13

"HIT THE ICE"

Starring Abbott and Costello. The Rockies rock with laughter, when these Aces Hit the Ice, in the snow-capped topper of all their howling hits.

Next Week's Features

Mon., Tues., Wed., MAY 15-16-17

"MR. LUCKY"

Up from the guttter into the glitter of Park Avenue, but success couldn't change Joe. Starring Cary Grant, Laraine Day and Charles Bickford.

Thurs., Fri., Sat., MAY 18-19-20

"MUG TOWN"

The Dead End Kids and the little Tough Guys go all-out for Law and Order, as they clean up the town's toughest Racketeers.

—Also—

"TUMBLING TUMBLEWEEDS"

With the Nation's Number One Cowboy Star, Gene Autry.

Matinees every Wednesday and Saturday Afternoon at 3 O'Clock.



Boy Scouts - Cubs Entertain Parents

A very enjoyable event took place in the local Town Hall on Tuesday evening, when the Winchester Troop of Boy Scouts and Cubs entertained their parents and the representatives of the several town organizations at a supper, held in conjunction with their annual meeting. There was an attendance of over 100.

Following the supper, a sing-song was led by Mr. Erle Helmer, with solo parts being taken by Scout Ronnie Workman and Messrs. Walter MacDonald and Sheldon Robinson.

The chairman for the evening was Mr. Walter Moffat, who, in his opening remarks, explained events leading up to the organization of the Scout Movement in Winchester. He then called upon Mr. Alva Alexander, treasurer, for his report. This revealed that total receipts amounted to $84.86, expenditures $30.27, with a balance on hand of $54.71. There are 16 members in the Boy Scouts and 20 in the Cubs. The treasurer explained that the money used to finance the troops was donated by several local organizations and raised from the collection of salvage. He explained that a per capita fee of 50c for each Scout and 25c for each Cub would have to be paid to the Boy Scout Association, and this would leave a balance of about $41.00 for the new committee to start with.

The chairman then called upon representatives of the various organizations for brief addresses, all of whom complimented the Boy Scout Committee and the leaders for undertaking such a fine work in the interest of the boys, and pledged their wholehearted support in the future. Those heard were as follows: Municipal Council, Councillor F. Erle Helmer; High School Board, Mr. W. J. Cass, K.C.; 100 Club, Centurian Albert Johnston; L.O.L. No. 862, Mr. Arnold Dukelow; Winchester Legion, Mr. Wm. Wattson; Public School Board, Mr. Howard Fetterly; Women's Institute, Mrs. Ed. Libera; L.O.B.A., Mrs Leroy Boyd.

Cpl. Keith Cameron, who has returned home after spending four and a half years overseas, was present as a guest and was called upon for a brief address. He outlined his activities from the time of his enlistment, stating that he had served in the Sicilian campaign where he suffered shrapnel wounds and had a touch of Malaria. Later he took part in the Italian campaign and was with the Canadian troops when house-to-house fighting took place at Ortona last Christmas morning. He said he was glad to be back home and complimented the Scouts on their fine achievements. At the conclusion of his remarks, all joined in singing "For He's A Jolly Good Fellow."

The Scoutmaster, Mr. Raymond Summers, and the leader of the Cubs, Mr. Arnold Dukelow, both gave excellent addresses, stating that they were enjoying their work and association with such a splendid lot of boys. Both stated that they would do their best to give the boys the training so necessary to make them good, moral living ciitzens. They felt that they had a keen responsibility but with the co-operation and assistance offered by the representatives of the various societies, they predicted that the future welfare of the Scouts and Cubs would not suffer.

It was the general feeling of the committee and the parents assembled that these two young men were ideal leaders for the boys, and they were given a big ovation for their efforts.

Mr. Edward Jones, Field Commissioner for the Boy Scouts of Ontario, then took over the chair for the appointment of a citizens' committee to carry on for the year 1944. In a few brief remarks, he outlined the work of the committee. On motion of Messrs. Cass and Helmer, the present committee was re-appointed. The personnel of this committee is: Messrs. Walter Moffat, W. J. L. Boyd, Alex Davidson, Alva Alexander and Gordon Rice, who was added as a new member.

Mr. Jones stated that he was pleased to see the old committee reappointed as the members had done a fine job with the Scout Movement in Winchester in face of several setbacks during its early organization. He then called the leaders, Messrs. Summers and Dukelow, to the front of the hall and invested them with their badges as Masters of the First Winchester Troop of Boy Scouts and Cub Wolf-Pack.

As guest speaker of the evening, Mr. Jones delivered an excellent address, outlining the principles on which the Boy Scout Movement was founded. He emphasized that the boys were given a good moral and spiritual training in addition to being taught to do things for themselves.

He said he was pleased to see such a splendid gathering of boys and their parents. He commended the school boards for allowing the Scouts and Cubs to hold their meetings in the basements of the schools, but said that he hoped the day would soon come when Winchester would provide more suitable and healthier quarters for training these boys. They are our citizens of tomorrow and the best we can give them is none too good, he concluded.

At the conclusion of his address, Mr. Jones was thanked on behalf of those present by Mr. Albert Johnston, while Mr. W. J. L. Boyd extended thanks to the ladies for providing such a delicious supper. Mrs. Mary Bowden was convenor of the refreshment committee and the eatables were all donated by the mothers of the Scouts and Cubs.

An interesting ceremony took place at the close of the meeting when the local Legion presented the Scouts with a large Union Jack. The spokesman was Veteran Erle Helmer, while the presentation was made to Troop Leader Robert Graham by Veteran Alva Alexander. The reply of appreciation was made by Mr. Walter Moffat on behalf of the Scout Committee. This ceremony concluded with the singing of the National Anthem.

Those taking part in the flag-presentation ceremony were: Veterans F. Erle Helmer and Alva Alexander, Standard-bearers, Veterans Nelson Dixon and Wm. Watson; Troop Leader Robert Graham (Scouts) and Troop Leader Leslie MacDonald (Cubs); Scoutmaster Raymond Summers and Cubmaster Arnold Dukelow; Ronald Workman and Melvin Johnston, Scout Patrol Leaders; James Lindsay, Cub Patrol Leader, and Mr. Walter Moffat, Chairman of the Scout Committee.

During the evening the Cubs, with their leader, were all seated at one table, while the Scouts, with their leader, occupied another table, and the fact that they were all so orderly would indicate that the training they are receiving is bringing results. It is up to the citizens to get behind the committee and leaders of this splendid movement and see that Scouting in Winchester continues to flourish in the years to come. It has a splendid foundation now on which to build. Let us all build well, for the Boy Scouts and Cubs of today are the citizens of tomorrow.

CONTEST CONCERT PROGRAM WELL RECEIVED AT SOUTH MOUNTAIN

Winchester's Contest Concert program, presented by the ladies under the direction of Mrs. J. D. Stewart, B.Sc., M.A., and the men, under the direction of Mr. F. Erle Helmer, respective captains, was well received at South Mountain last Friday evening. The program was presented under the auspices of the South Mountain W. I., who served a delicious luncheon to members of the cast following the show. The hall was filled, and judging from the applause that followed each number, the program was heartily enjoyed.

The same program will be presented in Chesterville Community Hall on Monday evening, May 15th, under the auspices of the Nation Valley Red Cross Unit. It is expected this will be the last time the show will be staged.

Next Blood Clinic, June 23

The date for the next Red Cross Mobile Blood Clinic, to be held in Winchester, has been set for Friday, June 23rd, and as many blood donors as wish to come will be accommodated. The need for blood serum is great now, but it will be even greater when the Allied Armies invade Europe. Your donation may save a local boy's life—so don't hesitate to enroll as a blood donor.

A few days ago Dr. J. J. McKendry received the following note of appreciation from Dr. G. W. Dunning, Chairman of the Mobile Unit Committee:

"Dear Dr. McKendry:—Thank you very much for all your work in connection with our Clinic held there on Wednesday. Please extend our thanks to your workers, and Mrs. A. B. Allison and Mrs. Karl Helmer who so kindly gave our ladies luncheon."

INKERMAN Y. P. U. WINS SILVER TROPHY

The final competition in the first musical festival, sponsored by the Dundas-Grenville Young People's Union, was held in the United Church auditorium, Spencerville, on Monday evening last with Cyril Rickwood, organist of Southminster United Church, Ottawa, as adjudicator.

Winners from Dundas were in competiiton with Grenville Y. P. Unions and certificates were won by the following: Trevor Thompson, Hallville; Howar Biccum, Inkerman; Miss Marion Suffel, Inkerman; Miss Helen McGrath, Easton's Corners; Misses Nora Dawson and Nora Snyder, Spencerville; Inkerman Male Quarttette, Inkerman Mixed Quartette; Miss Miriam Baker and Gordon Wragg, Chesterville; George Suffel, Inkerman; Spencerville Young People's Choir.

The silver trophy was won by Inkerman Young People's Union for having the highest number of points. Mrs. H. Allison, of Chesterville, president of the organization, was in the chair, and Mrs. Eric Casselman, of Chesterville, acted as secretary. Rev. P. J. Lambert, of Shanley, made the presentations.

HORTICULTURAL MEETING

A meeting of members of the Horticultural Society will be held at the office of the undersigned tonight (Thursday) at 8 o'clock. A good attendance is requested.

2c A. W. Beach, Secretary.

Chesterville Loses Esteemed Citizen



LATE WESLEY HAMILTON

A prominent figure in the municipal life of Chesterville, and for many years a prominent merchant of that town, Mr. Wesley Hamilton passed away at his residence there on Thursday. His death, in his 81st year, followed an illness of two years' duration.

The funeral service was held in Trinity United Church on Saturday afternoon, attended by a host of relatives, old business acquainttances and friends. Rev. W. E. Wright conducted the service, and burial was made in Maple Ridge Cemetery.

Mr. Hamilton was Reeve of Chesterville for 19 years, and for a time served as Warden of the United Counties of Stormont, Dundas and Glengarry. He retired from active life two years ago.

Born near the town, he was a son of Joseph Hamilton, one of the first pioneer residents of Winchester Township, who emigrated from Northern Ireland in 1814 and settled a mile north of Chesterville. His mother was Nancy Jane Cramer, of Williamsburg. Following his marriage to Anna Mary Harrop, he resided on his father's farm for ten years, and in 1904 moved to Chestevrille, where he had resided since.

Prominent in church circles, he served on the executive of the Trinity United Church for a lengthy period and was secretary-treasurer of the church trustee board for half a century. He maintained his interest and work in the church until the time of his death.

Surviving, in addition to his widow, are, a son, Harold J. Hamilton, of Chesterville; and three daughters, Mrs. C. F. L. Phillips, of Brockville; Mrs. (Dr.) W. C. Powell, of Hagersville, and Mrs. (Rev.) D. K. Perrie, of Leamington.

EVENING AUXILIARY

The May meeting of the Evening Auxiliary was held on Wednesday, May 3rd, at the home of Mrs. Harold Clark. Mrs. Ken. Ault, the vice president, was in charge. The roll call was answered by 15 members. Mrs. Ken. Ault presided over the business periods during which the reports of the various secretaries were given. A Temperance paper was given by Miss Coons.

The worship service was in charge of Mrs. Clark, assisted by Mrs. Sherwood and Mrs. Erle Helmer. Mrs. Sherwood gave the 2nd chapter of the Study Book. Mrs. Durant sang a solo: "My Task." A piano solo was given by Dorothy Servage. The worship service concluded with prayer.

Mrs. Erle Helmer conducted two contests, after which lunch was served by Mrs. Clark, Mrs. Sherwood and Mrs. Helmer. A vote of thanks was extended to these ladies by Mrs. Ran. Wylie.



Gertrude Douglas
SAYS:

Suppose you had no savings or property today but by the end of this month you had saved $10 out of income. Your Estate would be just that $10. But if you invested it as a down-payment on a Life Insurance Policy, your Estate would consist of the value of that Policy (maybe thousands of dollars) immediately!!

LET'S TALK THIS OVER

MRS. G. F. DOUGLAS,
Rural Organizer
140 Wellington St., Ottawa
Winchester. Phone 2.

Dominion Life Assurance Company — Since 1889 — Head Office: Waterloo, Ontario

Buy The New
Victory Bonds
Put Victory First
1896 **FLORA'S** 1944
WINCHESTER, ONT.

WM. HILL, Optometrist
196 Sparks St., Ottawa
Specializing in the Correction of Visual and Muscular Defects of the Eye.
In attendance at John Burke's
May 4th and May 18th
By Appointment Only.

Poultry Wanted

All kinds of Poultry Wanted at all Seasons. Also Hides and Wool. Highest Prices Paid and you are assured of a Square Deal.

Morris Ross
PHONE 19, - WINCHESTER

BESSIN'S Hardware Dept

"LINCOLN"
AUTO POLISH
A clear Polish that produces a deep lustre on Lacquered, Enamcled or Varnished Surfaces.
16 oz. Bottle 40c

Here's what you have been looking for!
HEAVY
Mechanic's Vise
Fitted with removable Steel Jaws 4 inches wide, and opening up to 4 3-4 inches. Weight 34 lbs.
$10.00 each

While our present Stock lasts
LOWE BROS.
STERLING BRAND
PURE PAINT
Pints Qts. Half Gals.
65c $1.15 $2.15
Fair Assortment of Colors.

ANOTHER SHIPMENT
LARGE SIZE
Galvanized Tractor Funnels
With Wire Screen
$1.00 each

"CHAMPION"
SPARK PLUGS
For nearly every make of Tractor
75c each

Post Sledges
16 lb. $1.85

BESSIN'S BIG STORE

The Winchester Press

THURSDAY, MAY 11th, 1944.

Editorials

MOTHER'S DAY!

Sunday is Mother's Day—a day set aside to pay a deserving tribute to our mother, whether she has passed on or whether she is still with us. If you cannot honour mother in any other way on Sunday next, wear a flower to her memory—a red one if she is alive, and a white one if she is dead. Those who still have their mothers with them should make the day especially cheerful for her. Buy her a gift, a box of candy, serve a dinner in her honour, take her for a motor ride, etc. She will appreciate these little courtesies—and God only knows she's entitled to them, not only on Mother's Day, but at frequent intervals throughout the year. Remember, Mother is your dearest friend—she may be aged, she may not be in the best of health, she may still criticize you for your faults—but she's still your Mother—honour her on Sunday next.

SAVE YOUR PAPER!

The government is launching another appeal for scrap-paper of all kinds. The need for this particular type of salvage is urgent. The shortage of waste paper could easily jeopardize our whole war effort. The paper mills are operating from hand to mouth—they require 20,000 tons of waste paper per month.

The time was, and not so very long ago, when a paper box was merely a container designed to convey its contents to its destination without scuff or breakage. Today, paper containers have gone to war. They are used in a hundred and one ways for essential war purposes.

It is therefore necessary that we, as citizens, save all our old newspapers, carton boxes, etc., and turn them over to the local salvage committee, when a collection is made.

AN ARRESTING IDEA

There is a man in Windsor, Ont., with an idea worth examining. He envisages his purchase of Victory Bonds as his personal support of his young nephew now serving in Italy.

Explaining his plan to a friend the other day, he said that his children were all girls. So he chose his sister's son as his direct war interest.

"It's funny how it works," he said. "When I bought bonds in the first and second loans, I measured my purchases by figuring out how much I could comfortably afford. But since I have begun to think of my bond purchases as my backing of this particular lad, I find myself thinking in terms of what he needs instead of what I can afford."

If this idea were adopted generally throughout Canada for the sixth campaign, bond sales might rise in startling fashion.

EDITORIAL NOTES

If You Can't Go Across, Come Across—Buy Victory Bonds!

The greatest danger in guessing that you can make it at a level crossing is that you're not likely to have any more guesses coming.

These war brides now arriving in Canada in such numbers won't be able to consider themselves thoroughly Canadianized until they have mastered the indelicate art of eating corn on the cob.

It is ridiculous to consider even the possibility of the Sixth Victory Loan campaign failing when the people of Canada have more than the objective to their credit in savings bank accounts alone.

The Ford strike at Windsor, as the Windsor Star has pointed out, now is essentially a dispute between the workers and the Dominion Government's Labor Relations Board. To most people it will seem that whatever the grievances of the men, there was a remedy short of the abrupt action they took, comments the Ottawa Journal.

We believe that a farmer should be able to have every modern convenience that is available for city dwellers. The key to such a situation is cheap electric power. To plan now for such a need will, we feel certain, prove the height of wisdom and foresight in the days of post-war reconstruction. When those days come, demands will be so great that it will seem as if everybody wanted everything at once.

Complaints are made that children (and some of their elders) cut across lawns. When citizens go to the trouble of providing lawns and gardens to beautify the town as well as their own premises, it is annoying to have them damaged by thoughtless lack of consideration. A little training in the schools and on the part of parents in the homes might help to inculcate respect for private property in the rising generation.

Other Editors' Opinions

LACK OF SPACE
(Brandon Sun)

When we told a lady subscriber the other day we didn't have space to print a long story about her club's doings, she replied, "I don't see why not; you always have plenty of space for that old war and those old politics."

AN EXAMPLE NEEDED!
(Brockville Recorder & Times)

If the Minister of Munitions and Supply is really in earnest in his request that civilians should refrain from unnecessary travel, he should insist that the army of government officials so constantly on the move, should be the first to cut down their travel to reasonable proportions.

EYE-WASH IS RIGHT!
(Trenton Courier-Advocate)

All that stuff about people making "sacrifices" by purchasing Victory Bonds which will pay them three per cent. per annum is just eye-wash, and not very good eye-wash at that. Buying bonds with such a country behind them is a privilege that only Canadians may enjoy at this or any other time.

HELPING CRIMINALITY
(Port Arthur News-Chronicle)

Because millions of gallons daily are turned into the black market, there may have to be further restrictions and rationing of gasoline in the United States. Surely there are enough honest people with enough power to protect themselves. If they cannot or do not it is merely conceding that criminality can have its way.

A DEPLORABLE TREND
(Granby Leader-Mail)

Boys and girls are prohibited in this province from attending a picture show if they are under sixteen years, but it might be a good thing to encourage them to spend their evenings at the pictures rather than to form a desire to hang around a hotel grill.

Looking at many of the girls who may be seen in some of these grills, one cannot help but wonder if they are sixteen years old, and probably some of them are not. Even if they are older than that, the environment is certainly not of the best, and must contribute to delinquency which is so much under discussion at this time.

The old fashioned bar, which has received so much condemnation, at least did not encourage girls to sit around drinking liquor all evening as many of these clubs and grills do today.

RELIGIOUS BOOK WEEK
(Christian Science Monitor)

Surely no "week" is more worthy of the observance of all of us than "Religious Book Week" which begins Sunday.

It is a question, perhaps, whether it will be instrumental in changing the reading habits of the nation; it is questionable, even, how many people, because of it, will change their habits of thinking. But it is encouraging and heart-warming that they are being nationally urged to do so. Also, that a number of the books on the suggested list, which is being widely distributed to libraries and bookstores, includes a round dozen titles which are or have been best-sellers. Even without "Religious Book Week" we have apparently not done so badly.

SELF-RELIANT SMALL TOWNS
(The Printed Word)

Many small-town weekly newspapers report that local organizations have set up post-war committees. These committees try to find out how many jobs will be available for the boys when they get out of uniform.

So far, it has been noticed, few small towns are proposing that local problems be settled by having the Dominion and provincial governments spend money locally to provide jobs. Perhaps the small towns realize they haven't the political influence to exert sufficient pressure on Ottawa and provincial capitals.

This is in pleasant contrast to the great cities, where there are organizations which are asking, or intend to ask, that the Dominion come forward and help in a big way. The bigger and richer these big cities are, the more certain they are that the taxpayers in smaller places should help them out.



A WEEKLY EDITOR LOOKS AT Ottawa

Written specially for the weekly newspapers of Canada

By Jim Greenblat

Horsehair seems an insignificant thing to discuss herein, yet it's part of our war effort, needed to make special brushes for the army, navy and air force, and in war plants. Farmers, grooming their horses for spring work, should save combings from shaggy mane and tail, sell to dealers, the good quality being worth from 30 to 50 cents a pound. In 1941 some 880,000 pounds of horsehair was marketed in Canada, three-quarters of which came from farms of the west. Last year only 450,000 pounds were sold to wool and hide dealers. If there isn't sufficient marketed this year to meet war and other demands, we'll have to import from Argentine at a big subsidy cost to the country. That's why it's important.

* * * *

The five units of the Canadian Army Show which have been performng regularly Overseas since mid-January are breaking attendence records at camps all over England. From January 17 to February 25 they played 138 shows, travelled 9,500 miles.

* * * *

A point to remember is that rationing of farm machinery is still necessary in order that the available equpment goes out to those producers who need it most, and therefore the administrator says, applications are only being taken from farmers who actually own or lease the land on which the machinery is to be used. Though factory production will be greatter than in 1943, still it will only be about 80 per cent. of normal and not nearly enough to fill all farm demands. Repair parts will be 156 per cent. of normal.

* * * *

Up to January 1 of this year a total of 979,569 Canadians had reported for preliminary medical examination under the National Resources Mobilization Act. Of this number 71,545 enlisted immediately, and of the 433,453 told to report for military training 220,762 responded and 117,752 more asked for deferments. These figures were revealed in a return tabled in the House of Commons.

* * * *

The impact of present high taxes on incomes brought some discussion in the House of Commons from members who thought something should be allowed them for expenses to compensate. It was pointed out that quite a number of the members who give their full time to parliamentary duties have no other income; and if one didn't bring his family to Ottawa, it was tantamount to having to maintain two homes. The sessional indemnity of $4,000 is taxable.

* * * *

Some interesting data on rubber was given in the House by the Minister of Munitions and Supply, Mr. Howe, who pointed out that the problem of producing enough synthetic rubber to obviate a shortage which would have crippled Canada's war effort in this regard, had been met and overcome. The new Crown company in Sarnia, the Polymer Corporation, is now turning out Buna-S type rubber at 2,500 tons a month and butyl at 150 tons a month. Maybe you don't know it, but this plant has no counterpart anywhere as it produces all the ingredients of synthetic rubber and manufactures the finished article. 1944 will not bring relief to civilians in the way of tires, most of the 900,000 tires are to be used on military vehicles. They are said to be about 80 per cent. as efficient as raw rubber tires, according to the minister.

* * * *

Some rangettes and grills will be available on the Canadian market for this year, it is announced, and that's good news to some housewives who have been anxiously waiting for something like this. The total number won't be great, but in the next 12 months they're allowing manufacture of 40 per cent. of the 1940 production of electric stoves and 60 per cent. in rangettes and cooking plate grills.

"Put Victory First." Buy Bonds.

$1.00 Share Will Win

This New, Modern House!

The Rotary Club of Ottawa

$10,000.00

Victory House

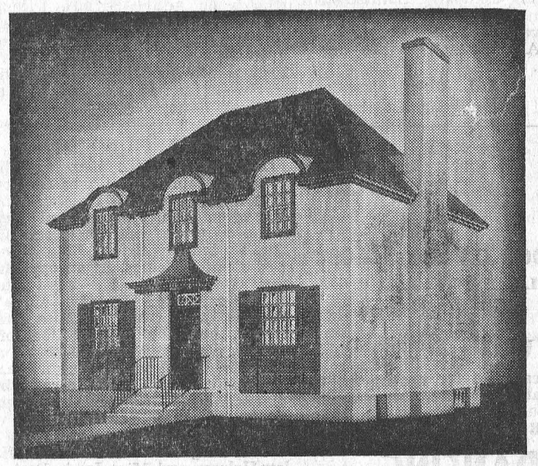

12 MADAWASKA DRIVE

Near Dow's Lake and Driveway

Send Your Money Order Now!

CUT THIS OUT

VICTORY HOUSE HEADQUARTERS
58 Sparks St., Ottawa

Enclosed please find money order or cash for..... shares at $1.00 each which will be mailed to me and the stub properly deposited for the Drawing, to be announced later.

NAME .....

ADDRESS .....

.....

PERMISSION WAR CHARITIES ACT

CRIPPLED CHILDREN'S FUND, CLUB SERVICES

THANK YOU CANADA
...but there's still a WAR JOB to do!

OFFICE OF THE MINISTER — CANADA

DEPARTMENT OF NATIONAL WAR SERVICES

To my fellow Canadians:-

You the citizens of Canada and members of the Voluntary Salvage Committees and many other Voluntary War Workers have done an excellent war job.

Canada, in doing her part to help win the war, has been greatly assisted by your voluntary and unselfish devotion to the important duty of saving and turning in the essential war materials. You have backed up the boys overseas and your activities have been a material factor in turning the tide of battle against the enemy. When Canada's stock piles have been dangerously low, you have discovered, saved, and salvaged waste material which has been turned into weapons, ammunition, explosives and containers. Your Salvage Campaigns have been Nation-Wide and of National importance. Your job has been a big one which you have nobly performed.

When at war the past is the past and we must look to the future. Again I appeal to you!

There is another National war emergency which must be met and overcome. Experts on the matter have assured me that there is a critical shortage of Waste Paper and that the situation is desperate. War supplies must reach our Fighting Forces who will use them against the enemy. War supplies must be safely packed. As we march on nearer to the enemy more supplies are required by our Fighting Men. More - much more Waste Paper is wanted now.

Paperboard mills are working on a day-to-day basis and some are facing shut-downs because reserve stock supplies of Waste Paper are critically low. From now on every scrap of waste paper is to be saved and turned in to the Nation through regular Waste Paper channels.

Fellow Canadians please help!

Yours sincerely,

L. M. LaFlèche

L. R. LaFlèche,
Minister, National War Services.

CANADA NEEDS 20,000 TONS OF WASTE PAPER EVERY MONTH

WHAT IS WANTED: You can remedy this critical paper shortage by saving every scrap of Waste Paper, namely: wrapping paper—store bags—cardboard—cartons—corrugated board—old magazines and books—envelopes and letters—newspapers. These represent the raw material for making vitally needed Paper containers.

HOW TO DO IT: Tie securely in separate bundles. (The little time you take will save thousands of man hours.) *Then* dispose of it through your local voluntary Salvage Committee or other War Voluntary Organization, or sell it through any known trade channels, your pedlar or others. The important thing is to get your Waste Paper moving to the mills.

DEPARTMENT OF NATIONAL WAR SERVICES

VICTORY BONDS in action

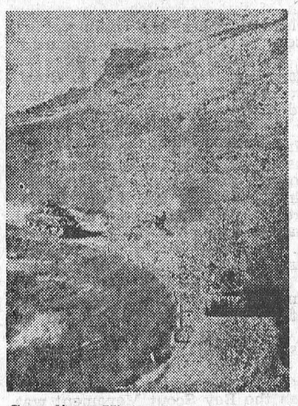

Canadian Victory Bonds bought these tanks shown in action in Sicily. They are the tanks of a Canadian armoured regiment on a dry, dusty mountain road.



Mr Norman Urquhart, well-known businessman who has been elected chairman of the National Executive of the Canadian Red Cross Society at the annual meeting just concluded in Toronto. Mr. Urquhart is a former president of the Toronto Stock Exchange and is a director of the Royal Bank of Canada and Noranda Mines Limited. Since 1940 he has been chairman of the Red Cross Prisoners of War Food Parcels Committee which has been responsible for providing food for Canadian and Empire prisoners in Europe and the Far East.

Canadians believe that man makes his own society. They don't leave it to society to make the man.

No matter where parleys or conferences may be held, the destiny of the world is being settled now in Eastern Europe and in the Orient.

The coal quota for next winter will be the same as last. It only remains for the Weather Man to be equally considerate.

War, as Karl Marx said, is "the locomotive of history," and it runs fast. A boy is 18 one day and a fighting man—full size—the next day.

Little Iodine -:- -:- -:- By Jimmy Hatlo



News From Our Neighbouring Districts

CASS BRIDGE

Mr. Silas Baker and Miss Lorna Jean Cooke had tea with Mr. and Mrs. B. Casselman on Thursday.

Mr. and Mrs. F. Hogaboam and Arnold spent Thursday with Mr. and Mrs. Wilbert Strader and family.

The Red Cross was held this week at the home of Mrs. Wm. Cooke.

Mr. Jas. Johnston, Mrs. Victor Johnston and Ernest were in Brockville on Saturday.

Mr. and Mrs. Ken. Durant, Mrs. Geo. Durant and Freida, spent Sunday with Mr. and Mrs. Dan Shaver, of Mountain.

Mr. and Mrs. D. A. Grey, of Dunvegan, visited Mr. and Mrs. Ernest Munroe on Saturday afternoon.

Mr. and Mrs. Lorne Hogaboam spent Sunday with Mr. and Mrs. F. Hogaboam, mother and Arnold. Hogaboam, mother and Arnold.

Mr. and Mrs. Frank Baker, of Spencerville, spent Sunday with Mr. and Mrs. Bernice Casselman.

Mr. and Mrs. Ken. Durant and Freida and Mr. and Mrs. Frank Hogaboam and Arnold were in Ottawa on Tuesday.

Mr. and Mrs. V. Ellis, of Iroquois, spent Sunday with Mr. and Mrs. Gordon Baldwin, Sr.

Mr. and Mrs. Harold Baker, of Nation Valley, spent Sunday with Mr. and Mrs. Bernice and Mr. and Mrs. Lloyd Casselman.

Mrs. Geo. Durant had dinner with Mrs. John Hogaboam on Tuesday.

Mr .and Mrs. J. M. Jackson and family, of Kemptville, had tea Saturday with the Munroe's.

Mr. and Mrs Jas Johnston and Mr. and Mrs. Thos. Johnston spent Sunday with Mr. and Mrs. Wm. Cook, of Cardinal

NORTH MOUNTAIN

Miss Corienne Hyndman has returned to Brockville, after spending a few days at the home of her parents, Mr. and Mrs. J. Hyndman.

Mrs. W. H. Shaw arrived home on Wednesday after spending the past month at the home of her daughter, Mrs. Jack Barnshaw, Jr., of Atlantic City, N. J.

Dr. and Mrs. F. E. Earle and children, Vaughn and Judy, of Ottawa, also Mr. Morley Earle, were guests of Mr. and Mrs. Ralph Shaw on Saturday.

Mr. and Mrs. Fenton Hyndman spent Saturday afternoon in Mountain.

Mrs. Bert Campbell called on her aunt, Mrs. J. Cameron, of Mountain, on Thursday afternoon.

Miss Mary Shaw spent Sunday afternoon with Miss Donna Hyndman.

Miss Audrey Hyndman celebrated her seventh birthday on May 5th, and entertained twelve little friends A very pleasant time was spent together.

Miss Jean Cumming is the new clerk in Mr. Jas. Troy's store in Hallville. Miss Vivian Rennick, who has had this position for the past two years, is returning to her home in Inkerman.

Cadet Inspection of the N. M. C. School was held on Thursday, May 4th, at 10 o'clock. Captain Holmes inspected the two platoons. Hugh Martin received the Proficiency Prize.

The girl students gave a demonstration of first aid and stretcher bearing. Both Mr. Norman Hutchison, principal, and Miss Donna Young, are to be congratulated on the splendid showing of the students.

On Friday evening, May 6th, the Cadets gave a Dance in the Community Hall. Duquette's Orchestra furnished the music.

Mrs. Joe Hyndman and Mrs. Ivan Christie called on Mrs. Shaw and Mrs. Robinson, of Mountain, on Thursday.

Mountain Girl Honoured.

Miss Shirley Christie, of the Ottawa Normal School, was one of ten students interviewed as a candidate for a position on the Ottawa City Public School Staff. Shirley is a graduate of the North Mountain Consolidated School.

MELVINS

Miss Alice Marjerrison spent a few days the latter part of the week in Ottawa.

Mrs. Leon O'Neil spent a few days with Mrs. R. Scott and other friends in this settlement.

Mrs. Emmerson Stewart and Mrs. Norman Rae visited their mother, Mrs. Johnston Ouderkirk, of Chesterville, who is seriously ill.

Mrs. Adam Gainer and Mrs. O'Neil took dinner with Mrs. Howard Baker on Friday.

Mrs. Willis Ulman, of Cornwall, called on her uncle, Mr. Adam Gainer on Thursday evening.

Mr. James Beckstead, of Morrisburg, visited the Beckstead home last week.

Mrs. John Erratt visited her daughter, Mrs. Graham Wells, and Mr. Wells, of Colquhoun, last week.

Mrs. O'Neil took tea with Mrs. Jas. Shaw on Friday.

Mrs. Peter Poole and Mrs. George Coons and Edna visited their mother a couple of days last week.

Mr. and Mrs. Herson Gauthier and Florence, of Crysler, called on Mr. and Mrs. I. Coyeau last week.

Miss Ileen Gunn, of the Ottawa Civil Service, and girl friend, visited the former's parents, Mr. and Mrs. Stewart Gunn.

The Red Cross met at the home of Mrs. J. Presley on Wednesday afternoon last.

Mrs. Clarence Presley and Dale spent an afternoon recently at her parental home.

WINCHESTER SPRINGS

Knox W. M. S. Meeting

Knox W. M. S., of Winchester Springs, was held at the home of Mrs. Joe Davidson on Wednesday afternoon, May 3rd, with the president in the chair. The meeting opened with Psalm 71. Mrs. Ross Morrow read the Scripture from Mark 14. Mrs. Elzie Johnston gave a meditation on the Scripture lesson, the theme being "Going Out To Meet Life." The minutes of the last meeting were read, also a letter from the supply secretary and a letter from Mrs. Fitzsimmons regarding the Presbyterial. A paper was read: "Sayings of Gen. Montgomery."

Papers were given from the Study Book on the "Church in Somos," and "Women of the New Testament," Herodias being the one chosen from this month's story.

Mrs. Erle Munro led in a special prayer for the coming Presbyterial. Mrs. John Morrow and Mrs. Joe Davidson were appointed delegates. It was decided to hold the June meeting at the home of Mrs. Ross Morrow.

The meeting closed with a hymn and the Lord's Prayer, after which dainty refreshments were served by the hostess, assisted by Mrs. John Coons.

United Church W. M. S. Meeting

The Winchester Springs United Church W. M. S. was held at the home of Mrs. Ethel Barkley on Tuesday, May 2nd. The president opened the meeting with a hymn, and then led in prayer. The secretary read the minutes of the April meeting. The roll call was answered with a verse of Scripture containing the word "Love" in it. There were 16 present. The roll call for June is to be answered with a verse of Scripture containing a word that begins with the letter "K".

The business part of the meeting was taken up. Collections of differtne sources were taken. Mrs. Arnold Casselman had charge of the devotional part of the meeting, which opened with a hymn and a passage of Scripture, and a poem entitled: "Martin's Puzzle."

In the absence of Mrs. Myers, who was to have given the Study Book, Mrs. Cecil McIntosh gave a reading, "A Message to Canadians." Mrs. O. Casselman has charge of the June meeting. Mrs. Cecil McIntosh will give the devotional.

Mrs. Aden Casselman gave a paper on Temperance, and Mrs. O. Casselman gave the Community Friendship report. Mrs. Thos. Keyes read a paper, "Three Against Death."

The meeting closed with prayer by Mrs. Thos. Keyes. The hostess served lunch and a social time was spent.

PLEASANT VALLEY

Mrs. Howard Conley, of Prescott, visited her parents, Mr. and Mrs. Jas. Gilmer, on Wednesday.

Mr. Gawn Smades and lady friend, of Ottawa, visited Mr. and Mrs. David C. Gilmer over the week-end. Gawn is joining the army on Monday. We all wish him every success.

The many friends of Mr. Wm. John Gilmer and son, Earl, will be sorry to learn both are on the sick list, and all hope for a speedy recovery.

Mrs. Sam R. Hamilton and Mrs. David Gilmer, Ross and Basil, were dinner guests of Mrs. Hannah Jeffery of South Mountain on Wednesday.

Mr. Stanley Steward spent the week-end at the home of Mr. and Mrs. Wm. John Gilmer.

Mrs. Sam R. Hamilton and Enid called at the home of Mr. Ed. Hamilton on Tuesday evening.

Mr. and Mrs. Wilfred Seeley and Glen, of Rowena, spent Sunday with Mrs. Mary Gilmer.

Callers at the home of Mr. and Mrs. Earl Gilmer on Sunday evening were, Mr. and Mrs. Robert Wallace and Mr. Sam Cowan and Mr. D. F. Gilmer.

Mrs. Wm. Bolton and Marjorie were Sunday visitors of her parents, Mr. and Mrs. Wm. John Gilmer.

Mrs. David F. Gilmer was a caller on Mrs. Wesley Kirker of Brinston, on Tuesday.

The Young People will hold their regular meeting on Thursday evening in the Orange Hall.

The play put on by Shanly on Wednesday evening in the church hall was a decided success. All enjoyed themselves to the fullest.

KARS NEWS

The members of the Anglican W. A. held a quilting in the Orange Hall no Thursday last. The ladies of both Guild and W. A. have a busy time ahead, as a good many orders for quilting and bed spreads have been received.

A good number from Kars district attended the Music Festival at North Gower on Wednesday. The music instructor, Mrs. D. Porteous, of Vernon, trained the pupils who took part in certain classes.

Red Cross Shipment.

The Red Cross shipment for April is as follows: 1 navy scarf, 2 pr. of womens' knickers, 2 pr. of service socks, 1 pr. seaman's socks, 7 quilts.

Late Mrs. Hardy Froom

After a long illness, Mrs. Hardy Froom passed away at her home in Kars on Sunday morning. She was the former Cynthia Lnidsay, a daughter of the late J. D. Lindsay. Mrs. Froom had resided in Kars and district all her life. She was twice married, her first husband was the late late Wm. Lindsay, of Kars, and her second husband was Mr. Hardy Froom, who survives her. Other survivors are, a daughter, Mrs. D. A. Wallace, of Osgoode, and two granddaughters; a sister, Mrs. S. E. Wilson, of Kars, and three step-daughters. The funeral was held from her late residence to Kars United Church on Tuesday afternoon. Burial was made in the Presbyterian Cemetery.

TOYES HILL

Miss Lorna Johnston, Reg. N., of Ottawa, spent last week with her parents, Mr. and Mrs. Elzie Johnston.

Last Tuesday evening the neighbours and friends of Mr. and Mrs. John Jackson met at their home and presented them with gifts, in honour of their recent marriage.

Miss Doris Kirkwood, Reg. N., of Galt, is visiting her parents, Mr. and Mrs. Chas. Kirkwood.

Mr. and Mrs. Wm. Clarke and Ward, of Kingston, are spending a few days with Mr. and Mrs. John Wylie.

Mrs. R. S. Peterson held a Red Cross quilting bee at her home last Monday evening.

Mr. and Mrs. Burrell Beckstead, of Elma, spent Thursday evening with Mr. and Mrs. Harold Millar.

SOUTH MOUNTAIN

Mr. and Mrs. Bruce Harper, of Dundela, were Sunday guests at the home of Mr. I. N. Harper and family.

Mrs. Elliott, of Inkerman, visited Mrs. Ernest Marriner one afternoon last week.

Robert Nelson and Robert Armstrong, who are members of the Armed Forces, spent the week-end at their homes here.

A.C.1 Brock Harper, of Mountain View, is spending a week at his home here.

We are pleased to report Mrs. Margaret Ferrel improving after being ill with pneumonia.

Mr. Wilfred Crowder was a week-end visitor at the home of Mr. and Mrs. Milton Murdock.

Mr. and Mrs. Wm. Montgomery received word last week that their son, Verne, had received his commission as Pilot Officer. He is now stationed in Scotland and has been overseas one and a half years.

Pte. D. R. Boyd, who is stationed in Italy, writes home telling of receiving cigarettes from Mr. and Mrs. G. A. Cumming, Mr. and Mrs. Lorne Armstrong and Mr. and Mrs. Cecil Hess.

Mr. and Mrs. John Marquette, of Ottawa, were guests of friends here over the week-end.

SILVER CITY

Mrs. Ralph Dillabough received word of the serious illness of her father, who is a patient in the Ottawa Civic Hospital. He underwent a very serious operation which has left him in a very critical condition. We hope he will soon be better.

Mrs. Bertha Crowder, mother of Mrs. Harry Workman, is also a patient in the hospital. We hope she will soon be able to return home.

Mr. and Mrs. E. Styles and daughter, Elva, of Brinston, and Mr. Bert Steingling spent Sunday evening with Mr. and Mrs. Arlow Beggs and with Mr. and Mrs. Bert Lattimore, of Hyndmans.

Mr. and Mrs. Ralph Dillabough and family called on friends at Millar's Corners on Monday.

Mrs. Jennie Beggs, of Kemptville, visited Mrs. Arlow Beggs on Thursday.

We are glad to see Mr. Earl Beggs able to be around again after his accident.

Mr. Wilbert Crowder who has been in training in Nova Scotia, spent a a few days last week visiting his uncles, Mr. Lytelle and Mr. Melvin Crowder and families, before leaving on a 60-day farm leave to his home in the West. He also has a two weeks' furlough at the end of his 60 days, which we hope he will enjoy before returning to duty.

Mrs. Edmond Francis and Mrs. Bert Harrison spent Monday afternoon in Kemptville.

Miss Marguerite Crowder has spent the past week with her parents here.

MOUNTAIN

Wedding Anniversary.

At the 43rd wedding anniversary of Mr. and Mrs. Alfred Byrd, celebrated on Thursday, April 27th, the presentation of two chairs was made to the celebrants by their son and daughter, John and Grace, while the following poetic address was read by Mrs. Clarence Levere (Verl):

Father, your a wonder,
Mother, your a dear,
The way you understand us
Through our adolescent years.

And now to show our appreciation
In the smallest kind of way,
We present to you these gifts
On this your wedding day.

We hope that you'll enjoy them,
That they will as much pleasure give
As it gives to us to give them
And long may you both live.

Parents' Reply

We thank you all, dear children,
For those two lovely chairs,
We surely will enjoy them
Through our remaining years.
And may God bless and prosper you,
As on through life you go;
May He even be your guide,
Be in all you say and do.

PURCHASE OF WAR SAVINGS STAMPS IN PUBLIC SCHOOLS

In view of the fact that there were only fourteen school days during April, the Public Schools maintained an excellent record in the purchase of War Savings Stamps. The amount invested was $1024.25, an average of better than 49c per pupil enrolled. Several schools in Matilda Township made notable gains. There would appear to be keen rivalry among three or four schools in that town-township for the leadership month by month.

Mountain Township had an average purchase per pupil of 80c, closely followed by Matilda with 74c. Winchester Township is third with 40c, and Williamsburg Township considerably lower with 19c. The Village Schools averaged 51c, with Iroquois Public School away in the lead with average purchases of $1.05. The three leading schools, with averages, were: No. 12 Matilda, $3.61 (this school led the County); Dixon's Corners, $3.13, and South Mountain, $2.22. Other schools with good records were: Toyes Hill, $1.26; Hainsville, $1.09; Inkerman, $1.25; Mountain Ridge, 82c; Cloverdale, $1.17; Dunbar, 61c; Bouck's Hill, 75c; Cass Bridge, 55c; Ormond, $1.16; Maple Ridge, $1.27; North Winchester, 71c.

If a $50.00 Victory Bond could be counted, the McIntyre School would have stood first, but only Stamps and Certificates are eligible for purposes of school competition.

With two months yet to go, the schools have now exceeded their objective of $6000.00 by almost $900.00. It only remains now for the schools to see by how much they can exceed their objective by the end of the term in June.

Auction Sale

FARM STOCK AND IMPLEMENTS

The undersigned has been instructed to sell by Public Auction at the Edward Baker Farm, on Highway 31, 1 1-2 miles South of Winchester, on

MONDAY, MAY 22nd, 1944

Commencing at 1.00 o'clock p.m., the following:

Live Stock

A Listed Accredited Pure Bred Holstein Herd of 27 Head as follows: 11 milch cows, 2 two-year-old heifers 2 one-year-old heifers, 4 one-year-old bulls, 9 calves.

Machinery, etc.

1 Massey Harris hay loader, 1 McCormick binder, 1 Frost & Wood mower, 2 walking plows, 1 three-horse spring tooth cultivator, 1 two-horse cultivator, 1 corn cutter and blower, 1 fanning mill, 1 hay rake, 1 corn sheller, 1 hay fork, 1 cream separator, 1 wagon, a number of milk cans, sleighs, harness, 1 incubator, 1 milk wagon.

House Furnishings

1 oak desk, 1 leather upholstered Chesterfield, 2 couches, 2 beds, 2 sets of springs, 1 mattress, 1 dining room table and 7 chairs, 1 wicker chair, 2 chairs, 4 Windsor chairs, 1 veranda hammock, 1 washer and wringer, 2 gasoline irons, 1 coal oil heater, 1 coal oil stove, and numerous other articles.

TERMS—All sums of $10.00 and under, Cash. Over that amount 2 months' credit by furnishing approved joint notes, or 2 per cent. off for cash. Strangers wishing credit must furnish Bank Reference.

AGNES GRAHAM, MATILDA and MARGARET BAKER, Owners.

MAHLON ZERON, Auctioneer. 2-3c

Classified Ad. Section

FOR SALE

FOR SALE—1 Grade Holstein Cow, due to freshen May 20th; 1 Pure Bred Ayrshire Cow, due to freshen June 25th; 1 two-year-old Holstein Heifers, not bred; from a fully Accredited Herd; 150 year-old White Leghorn Hens. Apply to Leonard Bell, Box 259, Winchester. Telephone 157J1 2-3c

FOR SALE—65 lbs. Mixed Timothy, Alfalfa, Red and Alsike Clover Seed, 10c per lb. Also pole for four-wheel trailer. Apply to A. Christie, Main St. East, Winchester.

FOR SALE — Comfortable frame residence, located on Ottawa Street North. Barn and two acres of land, good well, etc. For further particulars, apply to Mrs. Arlington Reveler, at the home of C. B. Timmins, Winchester. 1-2p

FOR SALE—1 Findlay four-hole Cook Stove, with copper reservoir. Apply to Randall Wylie, Winchester

FOR SALE—Grey Mare, 5 years old, weight 1350 to 1400 lbs.; broke single and double. Very quiet. Apply to Cecil Waddell, Osgoode. 1-3p.

FOR SALE— A quantity of Erban and Cartier Oats, suitable for seed. All have been cleaned and are proven seed quality. Apply to Howard Baker & Son, Melvin Settlement, R. R. 2, Winchester. 1-2p

FOR SALE—1933 Plymouth Sedan, good tires, $350.00. Also 2 Pure Bred Holstein Bulls, accredited. Apply to B. P. Richardson, Mountain, R. R. 1. 52-2p.

FOR SALE—Residence of the late J. F. Cass on Whitney Avenue, Winchester. Possession on or about May 1st. Apply for particulars to Cass & Cass, Winchester, Ontario. 52tfc.

WANTED

WANTED—Teacher for S. S. No. 7, Mountain. Duties to commence September, 1944. Apply, stating salary and qualifications, to Frank V. Milne, Sec'y.-Treas., Mountain. 2-3c

GRAZERS WANTED — A limited number of grazers from listed herds. Good grass, running water and lots of shade. All stock at owner's risk. Apply to Dan MacLaren, R. R. 1, Winchester, near Scotch School. 1-2p

WANTED—An experienced Truck Driver. Also a man to assist in general work in a Feed Store. Apply to National Selective Service Office, co Box 388, Winchester, Ont. 51-3c.

FOUND

FOUND—A pair of Spectacles has been left at my store. Owner may have same by proving property and paying for this advt. T. O. Keyes. 2c.

NOTICES

CARD OF THANKS—I wish to thank the many friends who were so kind to me during the time I was a patient in the Ottawa Civic Hospital. Your personal visits, candy, cards, letters, etc., were all deeply appreciated. — Gertrude Sanders. 2c.

CARD OF THANKS—I wish to take this opportunity to express my sincere thanks to the many friends and neighbours who were so kind and thoughtful, while I was a patient in the hospital. Your cards, letters, gifts and personal visits were all deeply appreciated. 2p. —Bernice Allison.

NOTICE

Members between the ages of 12 and 21, boys or girls, are requested to attend an Organization meeting of the Chesterville Calf Club, at the Orange Hall, Winchester Springs, on Monday evening. May 15th, at 8 p.m. To avoid too much loss of time, do try and attend if interested.

H. G. GRAHAM, Morrisburg.
2c **Agricultural Representative.**

IN MEMORIAM—In loving memory of our dear grandfather, Mr. Robt. Dexter Cheney, who passed away April 25th, 1943.

Somewhere back of the sunset
Where loveliness never dies,
He lies in the land of the glory
Amidst the blue and the gold of the skies.
And we who dearly loved him,
Whose passing has brought many tears,
Will cherish his memory always
To brighten the passing years.

2c —Robert. Aileen and Donnie.

NOTICE—Owing to my physical condition, I am ceasing to do certain lines of work. These include repairs to joycycles, gasoline engines, saw filing and wood-work. Stafford Leason, Winchester. 1-2p

NOTICE — The Belgian Stallion, "Richard The Great," will stand at the barns of Mr. W. C. MacDonald, Centre St., Winchester, for the season starting May 15th. Owners of Mares may consult Mr. Peter Wyatt, groom, for further particulars. Leonard Monteith & Sons, South Mountain. 1-3p.

LAWN MOWER GRINDING A SPECIALITY

I am prepared to do Lawn Mower Grinding, all makes. Repairs made. Satisfaction guaranteed. Grass shears sharpened. L. T. Loucks, Winchester. Phone 130J. 2-3c

BABY CHICKS

Bray has chicks in some breeds, for delivery now. Other breeds shortly. Also have started pullets in breeders, save time, feed, get eggs quicker with these. Order summer heavy cockerels now. Agent, W. C. MacDonald, Winchester. 2c

NOTICE TO FARMERS!

Feed Corn King Minerals to your live stock for breeding troubles, mastitis, parasites in pigs, etc. Open Formula. Fed by leading dairymen. Reasonable in price. For Sale by Arthur Christie, Main St. East, Winchester. 52tfc.

PASTURE—The Clark Farm Pasture, near Reid's Mills, Dundas County, will be available for young Stock this season. Apply on farm or to Mrs. Brissenden, R. R. 4, Osgoode, Ont. 2c.

NOTICE TO CREDITORS

In the Estate of Humphrey Langrel Hughes, Deceased.

NOTICE IS HEREBY GIVEN, pursuant to Section 51 of The Trustee Act, R.S.O., 1937, Chap. 165, that all creditors and others having claims or demands against the estate of HUMPHREY LANGREL HUGHES, late of the Village of Winchester, in the County of Dundas, Agent, who died on or about the Twenty-fifth day of January, 1944, at the said Village of Winchester, are required, on or before the THIRD day of JUNE, A.D. 1944, to send by post prepaid or deliver to the undersigned Solicitors for the estate of the said deceased, full particulars in writing of their claims duly proven by statutory declaration.

AND TAKE NOTICE that after such last mentioned date the executors of the last Will of the said deceased will proceed to distribute the assets of the estate among the parties entitled thereto, having regard only to the claims of which they shall then have notice, and that they will not be liable for the said assets, or any part thereof, to any person or persons of whose claim notice shall not have been received by them at the time of such distribution.

DATED at Winchester, Ont., this 1st day of MAY, 1944.

CASS & CASS,
Winchester, Ontario,
1-3c **Solicitors for the Estate.**

Men, 30, 40, 50!

Want Normal Pep, Vim, Vigor?

Try Ostrex Tonic Tablets. Contains tonics, stimulants, iron, vitamin B_1, calcium, phosphorus; aids to normal pep, vim, vigor, vitality after 30, 40, or 50. Introductory size *only* 35c. If not delighted with results of first package, maker refunds *low* price. At all druggists. Start taking Ostrex Tablets today.

WOOL...all set

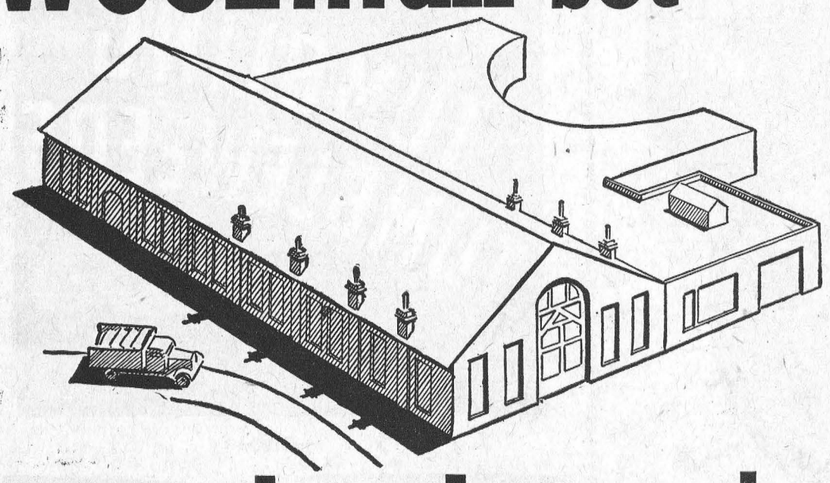

and ready to go!

• LAST YEAR more than 3,000 Wool Growers sold approximately one half million pounds of wool *in the Ottawa Valley alone* through the Canadian Co-operative Wool Growers Limited . . . offering the best possible proof that the services of this organization continue to give satisfaction.

• CAREFUL WEIGHING • RELIABLE GRADING
• PROMPT SETTLEMENT

Ship your Wool, Freight or Truck COLLECT to the Canadian Co-operative Wool Growers, Registered Warehouse No. 10, Carleton Place, Ontario. Sacks and Twine on request from the following Licensed Operators.

GEO. A. HAY, Marvelville
G. D. CRERAR, R. R. 3, Metcalfe.
BASIL JOHNSTON, Navan
W. E. BURTON, Vars.

26 Years' of Service

WRITE FOR FREE COPY OF BONUS REGULATIONS AND NEW 1944 WOOL PRICES.

CANADIAN CO-OPERATIVE WOOL GROWERS...LIMITED

TORONTO WESTON CARLETON PLACE LENNOXVILLE REGINA

AFFILIATED ASSOCIATIONS IN EVERY PROVINCE

PURINA

Chick Startena

FOR BEST RESULTS, START YOUR CHICKS ON PURINA CHICK STARTENA

Chick Growena

WHEN CHICKS ARE 6 WEEKS OLD CHANGE TO PURINA CHICK GROWENA. YOU WILL FIND IT PAYS TO FEED GROWENA. ASK ANY USER.

Calf Startena

TRY PURINA CALF STARTENA AND BE AMAZED AT THE GOOD RESULTS

The M. F. Beach Co., Limited

Operating Continuously Since 1856.

WINCHESTER - - ONTARIO.

INCOME TAX

Income Taxes for the year 1943 computed for each quarter and filed. Consultations.

John D. Stewart,
Mary Ker Stewart, B.Sc., M.A.

JAKE ROSS

All kinds Poultry wanted at all seasons Wool wanted. I buy all kinds of Hides.
Phone 81 - - Winchester

HENDERSON LODGE, NO. 383
A. F. & A. M., WINCHESTER

Meets on Second Friday of each month in Sweet's Block, at 8 o'clock.
Visiting Brethren always welcome.
R. D. LEDGERWOOD, Wor. Master.
H. G. GRAHAM.....Secretary.

WANTED

ALL KINDS OF LIVE POUTLRY—any time, also Wool, Feed Bags and Hides. Highest Cash Prices paid.
Phone 86, Morrisburg.
BARKLEY'S MEAT MARKET
Buyer for Dominion Poultry and Egg Traders, Montreal.

INSURANCE

FIRE, HAIL, ACCIDENT, LIVE STOCK AND AUTOMOBILE
Apply to
WALTER MOFFATT. Winchester, Ont.

CHESTER R. ROBINSON
Winchester Representative of
Mutual Life Assurance Company
We Also Write
AUTO - FIRE - ACCIDENT
—in—
Anglo-Canadian and General Accident Companies
PHONE 37 - - WINCHESTER

J. V. FETTERLY
Licensed Auctioneer.

All Sales handled. Farm Stock a Specialty. Twenty years experience in the cattle business. Satisfaction guaranteed. Terms moderate. Phone on reverse ticket.
Phone Chesterville 223.

MAHLON ZERON
Licensed Auctioneer for County of Dundas.

Terms reasonable. Satisfaction guaranteed. Write or phone at my expense to Iroquois, Ontario. Telephone 98 r 2. 25-30c

ARNOLD PORTER
Licensed Auctioneer.

I am prepared to handle all kinds of sales. Reasonable terms. Satisfaction guaranteed.
South Mountain - - Ontario. 30-1yr.p.

W. H. FINNERTY, Auctioneer.
Phone 94W.
Kemptville - - Ontario.

I will undertake Auction Sales, large or small, in town or on the farm. It will pay you to see me before going elsewhere for your sale. Satisfaction and the best results are guaranteed. Phone me at my expense, or secure information at the Winchester Press Office. 30-1yr.c

J. D. MacRAE
LICENSED AUCTIONEER
For Counties of Stormont, Dundas and Glengarry.

All types of farm sales and household auctions handled at reasonable rates.
Insurance, Real Estate, Notary Public
Phone 81 - - Maxville, Ont.
26-1 yr.p.

Laying Mash!

LAKKO O. A. C. $3.00
CAFETERIA $3.00
OGILVIE'S MIRACLE $2.85

The quality of the above Mashes is kept high, assuring good production and larger eggs.

HUGH McMASTER
PHONE 43J., WINCHESTER, ONT.

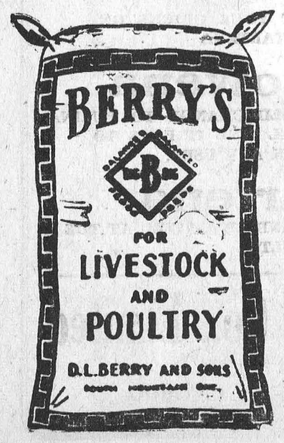

MODERN ETIQUETTE

1. Is it necessary to send an answer if one has received an invitation to a church wedding, but not to the reception?
2. Is it all right for a woman to wear her hat to the dining room, in the daytime, if she is a guest in a hotel?
3. Is it proper to use blue or green ink for social correspondence?
4. Will you please name some of the luck pieces that are baked in the bride's wedding cake?
5. Is it proper for a girl, graduating from high school, to have the prefix Miss on her cards?
6. Is it correct to address a widow as Mrs. Mary Jones, or as "Mrs. Henry Jones?"

Answers

1. Not unless the wedding is a personally written note or letter. 2. Yes, this is optional. 3. Only black should be used for this correspondence. 4. A tiny ring for the first to be married, a thimble for the old maid, a dime for riches, a button for the old bachelor, a small wishbone for the luckiest girl, and miniature dice for the lucky man. 5. Yes. 6. Mrs. Henry Jones is the correct form.

COL. DWIGHT COONS WINS

The appointment of Acting Colonel Dwight S. Coons, M.M., E.D., to be a deputy directon Dental Services (Air) was announced by National Defence Headquarters recently.

Colonel Coons served in the Canadian Infantry in the First Great War, serving in France, where he was awarded the Military Medal. He rose to the rank of lieutenant during the First Great War.

He graduated in dentistry from the University of Toronto following the war and practised in Hamilton. Shortly after the outbreak of the present war, he joined the Canadian Dental Corps and has served at National Defence Headquarters with particular responsibility for Dental Services for the R.C.A.F. He was awarded the Efficiency Decoration in 1942.

Colonel Coons was born at Winchester Springs. In peacetime he served with the Argyle and Sutherland Highlanders of Canada, N.P.A.M.

FAREWELL AND PRESENTATION

Prior to leaving for their new home in Winchester, Mr. and Mrs. Thos. Edgerton, Donald, Euretta and Elsie, were honoured by over 100 friends and neighbours of the Annable and Melvin Settlements, who gathered at their home to spend with them an evening of music and social intercourse, and to wish them much joy and happiness in the years to come.

During the evening the presentation of many beautiful gifts took place, accompanied by the following address:

Dear Mr. and Mrs. Edgerton, Don., Euretta and Esie:—We, your friends and neighbours, have assembled here this evening to pay our respect to you, as a family on your departure from our midst. We deeply regret the fact that you are leaving our neighbourhood, but on the other hand we are happy that you are not going far.

To you, Mr. and Mrs. Edgerton, we extend our good wishes as you leave our circle. You have always possessed the qualities of true neighbours who have held a deep interest in the welfare of the community.

Our sincerest wishes for a bright future and prosperity go out to you, Don, Euretta and Elsie. You have spent all your life in this neighbourhood and you will be greatly missed when you have left us.

As a token of our esteem and good wishes, we ask you to accept these gifts. We hope that in days to come they will bring back fond memories of days gone by, and your associations with us.

Signed on behalf of the neighbours and friends—Messrs. Willis Robinson, Herb. Gibson, Wm. McRoberts and Roy Annable.

Mr. Edgerton and Donald each replied to the address, after which a dainty lunch was served by the ladies present.

"OUT OF THIS WORLD—IN RENO" . . . BY INEZ ROBB

The fantastic story of life, liberty and the pursuit of alimony in America's dizzy divorce capital. Read . . . in The American Weekly with this Sunday's (May 14) issue of The Detroit Sunday Times . . . Inez Robb's absorbing story of the amazing antics of Reno's divorce seekers, who are never too young or too old to try their luck with love again. Get The Detroit Sunday Times.

HULBERT W. M. S.

The monthly meeting of the Hulbert W. M. S. was held in the church on May 3rd at 2 p.m. The meeting opened with the President reading the theme for the month. The call to worship was in unison. Prayer was offered by Mrs. Percy Ellis. A service of dedication to the great Commission was read responsively. Prayer was offered by Mrs. Donald Sullivan.

The Scripture lesson was read by Mrs. Herbert McQuaig, and a reading on Christian Stewardship was given by Mrs. Wilbur Morrison. The Friendship Corner was given by Mrs. Clifford McQuaig. Chapter Six of the Study Book was taken by Mrs. Jas. Jackson. Mrs. Donald Sullivan is in charge of the programme for June. The minutes, roll call, collection and business were attended to. A Temperance reading was given by Miss Florence Roode, and the meeting closed with the Lord's Prayer.

FARMERS URGED TO SUPPORT LOAN

S. W. Harris, organizer of the United Counties' Sixth Victory Loan campaign, recently received the following telegram from Alex McKinney, Jr., president of the Ontario Federation of Agriculture, who urges farmers to support the loan campaign even more fully than any previous loan appeal:

"The farmers of Ontario have always been strong Victory Loan supporters. They see in these loans an opportunity to accomplish two things. By lending money to the government they become powerful supporters of war effort; and these bonds may contribute to better homes and buildings, new machinery, drained land and generally improved farms when the things their money will buy will be available in the peace to come. The Ontario Federation of Agriculture appeals to all farm people to support the Sixth Victory Loan even more fully than any previous loan."

"Adam couldn't have been a poet."
"Why not?"
"Because poets are born, not made"

Real Estate Agent: But she says she is a great singer and studied under Patti."

Tenant: "Well, maybe that Irishman could stand it, but she can't study under me!"

RETURNED SOLDIER TESTIFIES!

Private Charles Allison, Royal Canadian Ordnance Corps, Smiths Falls, Says Blood Saved His Life.

Pte. Allison enlisted in January, 1941, at the age of 23, and proceeded overseas in October of the same year. He was injured August 15th, 1943, and after several months in hospital in England was returned to Canada, arriving on February 25th. He is now at the Rideau Military Hospital, Ottawa, making good progress, although still confined to bed.

When we were taken to his bedside by the Hospital Sergeant-Major young Allison was evidently expecting us, for he handed us his story, already written by him in readiness for our visit. Here it is, just as he wrote it.

"Blood Spelled Life"

"August 15th, 1943, came in with a crash in my life. My unlucky day, which eventually turned out to become "My Lucky Day."

"While driving on one of England's narrow highways, in complete blackout, our station wagon, with its five occupants, collided with a General Sherman Tank. All of us being badly injured, we were immediately rushed to a Canadian General Hospital.

"Had it not been for the precious blood serum generously donated by the Red Cross Society, neither the driver, Private R. S. Williams, of Verdun, Que., nor myself, would be alive today.

Williams is still in hospital in England, and according to last reports, is getting along very well. During my early treatments it was necessary for me to receive several of such transfusions. These were only made possible by the blood, willingly given by Canadian donors.

That is Private Allison's written statement. He also told us that as the result of this accident, which was sustained in the course of duty, he suffered serious head and abdomen injuries, which made it necessary for him to undergo four operations. He received transfusions each time.—Red Cross Blood Donor Official.

Berryholm Chicks

Now In The Brooders

HATCHED APRIL 5th—150 Rocks, Male and Female.
HATCHED APRIL 26th—100 Assorted, Male and Female.
HATCHED MAY 3rd—200 W. Leghorns, Male and Female.

A FEW HUNDRED FOR HATCHES OF MAY 24th AND 31st

JUNE CHICKS

Plan now on a lot of June Chicks. They will be in production when the early Pullets are off production. Prices lower. Four Dates—7th, 14th, 21st and 28th.

Mrs. J. Halpenny, Burritt's Rapids, writes: "The Chicks are grand—Best we ever had. Just lost one — the rest are extra smart."

BROODER HOUSE

One only Brooder, 12 x 16. This is a good building, Rustic siding, sheeted and ceiled inside. Insulated, and iron roof. Would make a good Laying House or Granary.

Berryholm Poultry Farm

D. L. BERRY & SONS
Telephone 38 - South Mountain, Ont.

THERE'S NO OTHER TOBACCO JUST LIKE

OLD CHUM

CUT COARSE FOR THE PIPE
CUT FINE FOR ROLLING YOUR OWN

NEXT WEEK AT THE

"Picadilly Theatre"

WILLIAMSBURG, ONT.

MONDAY, TUESDAY AND WEDNESDAY

"Mr. Lucky"

Starring Cary Grant, Laraine Day and Charles Bickford

THURSDAY, FRIDAY AND SATURDAY



—also—



WHEN FIRE STRIKES



• Don't let one disastrous fire wipe out the results of years of labour. Let us study your property, estimate the protection you need, and write a Pilot Insurance Policy to give you adequate protection.

We write Pilot Insurance to cover selected risks in Automobile, Fire, Personal Property Floater, Burglary, Plate Glass, Public Liability and other general insurance.

J. L. MILL, Winchester
ALEX FRASER, Metcalfe.
DONALD DOW, Kenmore.

Representing

PILOT INSURANCE COMPANY

CLEAN Crankcase and Valves . . . IMPROVE Performance . . . PREVENT Costly Engine Repairs!



Sludge is a thick, dark mixture of used oil, water, carbon and unburned gasoline which forms mainly in the crankcase of car and truck engines—it plugs oil screens and oil passages and damages other engine parts.

Slower wartime driving—shorter trips—lower grade fuels make sludge a common problem now.

Low cost *sludge removal service* from a *GENERAL MOTORS DEALER* today will:—

— Save gasoline and oil — prevent costly repairs.
— Extend the life of your car or truck—improve performance.

This information is made available to you, the owners of Canada's cars and trucks, to assist you to conserve your vehicles, and so safeguard against a breakdown of the country's automotive transportation up to and even beyond the day of Victory!

Our CONSERVATION SERVICE will help you to:

Avoid Engine Failure by: Cleaning engine oil pan—valve operating mechanism . . . Checking oil pressure and testing compression.

Save Gasoline and Oil by: Engine tune-up including carburetor, battery and electrical system.

Stretch your Tire Mileage by: Maintaining proper tire pressure . . . Tire rotation every 3,000 to 5,000 miles . . . Regular inspection of wheel alignment and balance — brakes and shock absorbers.

Prevent Deterioration of Body and Fenders by: Repairing and refinishing damaged or chipped surfaces . . . Washing body as required to preserve the finish and to keep drain holes open as a protection against costly rust damage.

Extend the Life of your Car or Truck by: Regular lubrication (at least every 60 days) . . . Minor inspection and adjustment (every 1,000 miles).

VS-14B

ALWAYS GO TO A GENERAL MOTORS DEALER FOR

Conservation Service

ON ALL MAKES OF CARS AND TRUCKS

MELVIN'S GARAGE, Winchester, Ont.

CHEVROLET • PONTIAC • OLDSMOBILE • McLAUGHLIN-BUICK • CADILLAC • CHEVROLET & GMC TRUCKS

Church Notices

UNITED CHURCH
Rev. T. A. Halpenny, B. A. D. D.
Minister.

10.30 a.m., Public Worship.
11.30 a.m., Sunday School Session.
3 p.m.—Service at Harmony.
7.30 p.m.—Worship Service.

Miss Isobel Brown, Organist and Choir Director.

PRESBYTERIAN CHURCH
Rev. W. MacKinnon, B.A., Minister.

10.00 a.m.—Sunday School.
11 a.m.—Mother's Day Service.
2.30 p.m.—Mother's Day Service, Knox Presbyterian Church, Winchester Springs.
7.30 p.m.—Evening Worship.
Wednesday, 8.00 p.m. — Prayer Meeting.
Miss Clara Irving, Organist and Choir Director.

ANGLICAN CHURCH

St. Peter's Church, South Mountain, Holy Communion at 9.00 a.m.
Holy Trinity, Chesterville, Holy Communion at 10.30 a.m.
St. Matthias' Church, Winchester: Evening Prayer at 3 p.m.
Rev. J. A. L. Ellacott, Rector.

WINCHESTER W. M. CHURCH

Preaching at 10.30 a.m. and 7.30 p.m.
Wednesday, 7 30 p.m., Prayer Service.
Friday, 7.30 p.m. Young People's Meeting. A cordial welcome to all.
Rev. C W. Summers Pastor.

BAPTIST CHURCH

10.00 a.m., Sunday School.
11.00 a.m.—Public Worship.
2.45 p.m.—Service at South Gower.
7.30 p.m.—Worship Service.
Wednesday—Mid-week Service at 7.30 p.m.

UNITED CHURCH, Morewood
Rev. T. A. Woods, Pastor.
Sunday, May 14th

Mother's Day Service at 10.30 a.m., in charge of several women of the Congregation. Picture of Congregation to be taken.

GEORGE J. FLEGG
Licensed Auctioneer.

Will handle all kinds of Auction Sales. Moderate Terms. Satisfaction guaranteed. R. R. 4, Vernon, Ont. Phone 101 J 2, Winchester.

MADE-TO-MEASURE MEN'S CLOTHING

I have now received the new Spring Samples for Cambridge Made-To-Measure Men's Suits and Top Coats. If you need a suit or coat, call at my home at Hallville any evening and I will take your measurements. Satisfaction guaranteed.

E. A. Morgan, Hallville.
46-No. 5p.

Telephone 21, The Winchester Press, when you need any printing.

HINTS FOR THE HOME

Lamb

Try adding several quarters of apples when roasting lamb. It will give the roast a delicious flavor.

Discolored Dishes.

When china or other dishes are discolored, they can be readily cleaned with a solution of salt and vinegar.

Water Faucets.

Scour the water faucets with a slice of lemon, after the juice has been extracted. Then wash them and polish with a soft dry cloth.

Frosted Glass

Glass may be given a frosted appearance by covering it with a mixture of 6 ounces magnesium sulphate, 2 ounces dextrin, and 20 ounces of water.

Odors

There will be no odor when fruit juice runs out in an oven or on top of the stove, if salt is thrown on it. It is easily cleaned when burned to a crisp.

Lacquer

To refinish brass fixtures, make a lacquer by dissolving ten cents worth of gum shellac in enough alcohol to make a thin solution, and apply it with a small soft brush.

Deodorizing Bottles

Use black mustard seed as a bottle deodorizer. Pour a little of this seed, with lukewarm water, into the bottle, then rinse it thoroughly. Repeat the process if necessary.

Oilcloth and Linoleum

Oilcloth or linoleum should not be washed with hot soap suds. Wash with tepid water, then wipe with a cloth dampened in equal parts of cold milk and water.

Salt

To keep salt so it can be easily shaken from the shaker, mix one teaspoon of cornstarch with each cup of salt. This will prove effective even during damp weather.

Clogged Drain Pipe

If the pipe of the sink becomes clogged, dissolve 1-4 pound of copperas in two quarts of hot water and pour it down the pipe. Repeat if necessary. A solution of soda and vinegar poured down the pipe will dislodge grease.

Fur Coats

If the fur coat begins to look shaggy, hang it over the bathtub, close all windows and door, turn on the hot water to produce steam, and let it remain for about half an hour. Then shake the coat and hang on a line to dry .

Overshoes

The children's overshoes will be kept in their proper places if heavy paper shopping bags are used, writing the name of each child on each bag. The bags can be hung on closet hooks and it will also keep much sand and mud off the floor.

A Moth Paper

A good moth paper can be made by melting together 4 ounces of naphthalene and 8 ounces of paraffin wax. Get some unsized paper and while the solution is still warm, paint the paper. Then pack paper away with the goods to be stored.

Coffee and Tea Stains

Coffee and tea stains can be removed from silk or wool by rubbing the stain with pure glycerin. Then rinse in slightly warm water and press the goods with a warm iron on the wrong side.

Making Hems

When hems are to be made, cut a strip of cardboard the exact width of the hem desired, and about a foot long, to use as a marker. Start the hem, insert the strip of cardboard and slip it along as the work progresses. This will insure a hem of the exact width desired, and also saves much time.

NO ONE ELSE BUT MOTHER

When I weep and shed bitter tears,
And not able to see things clear,
Who says to me, "Don't bother,"
No one else but Mother.

Who lives and talks with a smile?
And sees the right side all the while?
Who is higher than any other?
No one else but Mother.

Who in her heavy days of living
Is to me always giving
The loving care of no other
No one else but Mother.

Let us in our days of toil and strife,
Take time to pray for the life
For the one who cannot be no other,
No, no one else but Mother.

—Leonard Sams.

Telephone 21, The Winchester Press, when you need any printing.

THE MIXING BOWL

By ANNE ALLAN
Hydro Home Economist



Hello Homemakers! There is something about a steaming casserole of savory stew that brings a smile to every face at the table. And when the fragrant stew is topped by puffy golden crust, appetites grow as the eyes take in the sight of it.

Now here is such a dish—it has everything. Make your stew by one of the listed recipes. Then top it with potato puff. The potato puff is made from mashed potatoes. You need three cups full. Add the beaten yolks of two eggs, and enough hot milk to moisten it, along with two tablespoons of fat, and any seasoning you like, such as a bit of onion or parsley. Beat the mixture well. Fold in stiffly beaten whites of the eggs and pile the puff on top of the stew. Bake in a moderate oven until it is brown.

And here is something else you can do with these delicious potatoes. Put the puff in a greased baking dish and bake it separately. Serve it with meat loaf or an omelet. You can probably think of other combinations that would be good too.

Meat Pie Filling

3-4 pound hamburg steak, 3 tsps. salt, few grains pepper, 1-2 cup of tomatoes, 6 small carrots, sliced, 1-2 cup peas, 3 large potatoes, diced; 3 onions.

Grease the casserole. Add one layer of the meat, flaked with a fork Sprinkle with part of the salt and pepper, add some pieces of the vegetables and continue to within an inch of the top of the casserole. Use enough of the vegetables to fill the space; distribute the meat and seasonings well. Pack lightly so there will be space for them to expand as they cook. The tomatoes and the natural meat and vegetable juices will provide sufficient moisture. Serve as soon as baked. It is simply delicious. Bake in electric oven at 350 degrees.

Beef Stew

1 1-2 pounds shank, neck, plate, flank rump or brisket, 1-4 cup of flour, 1 1-2 tsp. salt, 1-4 tsp. pepper, 1 small onion, 1-3 cup cubed carrots, 1-3 cup cubed turnips, 4 cups potatoes, cut in quarters.

Wipe meat, remove from bone, cut in cubes of about one and one-half inch. Mix flour with salt and pepper and dredge the cubes of meat with it. Cut some of the fat from the meat and heat in a frying pan. When part of the fat has dried out, add the cubes of meat and brown the surface, stirring constantly to prevent burning. Put this meat, with the melted fat in which it was browned, into the stew kettle. Add enough boiling water to cover the meat or a pint of tomatoes, stewed and strained, and simmer on electric element until the meat is tender (about three hours). The carrots and turnips are to be added during the last hour of cooking, and the potatoes twenty minutes before serving time.

Pork Pie

2 or 3 pounds thick end of loin of pork, 1 cup stock or water, salt and pepper, 1 or 2 tbsps. catchup, parsley, onion or celery.

Cut pork into thin slices. Put a layer on the bottom of a casserole and sprinkle chopped parsley and onion, salt and pepper over it. Repeat until the dish is 2-3 full and then pour in stock or water and catchup. Bake in electric oven 1 1-2 hours. Top with potato puff, pie paste or biscuit crust. Bake another 30 minutes.

TAKE A TIP:

When using all-purpose flour for making pastry you will get good results if you follow these rules:

1. Use 2 tablespoons less of all-purpose flour to substitute for each cup of pastry flour called for in a recipe.
2. Blend in lard or hydrogenated fat until the mixture is mealy. Fat should be finally blended with all-purpose, whereas it should be only blended with pastry or cake flour until it is the size of coarse oatmeal.
3. Add water quickly and lightly Every unnecessary stroke tends to make pastry tough.
4. Chill thoroughly in a covered bowl.

THE QUESTION BOX

Mrs. M. H. asks: How do you cut out rolls without sticking to the dough, and how do you prevent a dry crust?

Answer: Grease the cutter frequently when you are cutting out dough. Place buns on greased bake sheet and cover with a damp towel. Let rise until double in size. Brush with top milk. Bake in electric oven, having preheated oven with top element off.

Mrs. J. V. says: 1. Keep waterstanding in a jar with a little water in it.

2. Heat lemons before you ream them to get the most juice.

Anne Allan invites you to write to her in care of The Winchester Press. Send in your problems on homemaking and watch this column for a reply.

Uncle George: So this is the baby, eh? I used to look just like him at that age. What's he crying about now?

Little Niece: Oh, Uncle George, he heard what you said.



SERVING CANADA *in* WAR *and* PEACE

[The 63rd Annual Meeting of Canadian Pacific Shareholders was held in Montreal on May 3rd, 1944.]

Remember how pleasant it used to be to travel on Canadian Pacific trains and ships . . . to stay at Canadian Pacific hotels and resorts?

That was before Hitler unleashed his mad ambitions. It's different now. It has to be—for the World's Greatest Travel System has a big war job to do—and is doing it with characteristic efficiency.

When that job is done—and peace returns—Canadian Pacific will be ready to serve you as before . . . and even more completely.

Already plans are being made for the construction of new, improved locomotives and coaches . . . sleeping cars . . . parlor cars . . . diners; for the improvement of roadbed and tracks; for the renovation of stations and hotels; for the building of a new fleet of ocean vessels to replace those lost in war service.

This post-war program means much more than the mere restoration of pre-war travel facilities. It means the introduction of travel on a *new scale* of comfort, convenience and speed!

And more than that. It means a substantial amount of post-war employment and prosperity all over the Dominion, because the program itself will provide years of steady work at good wages for tens of thousands of Canadians.

This is one way in which Canadian Pacific is planning to meet the challenge of peace—while continuing to do a vital war job at home and abroad.

Canadian Pacific
THE WORLD'S GREATEST TRAVEL SYSTEM

CANADIAN PACIFIC PRODUCT OF FREE ENTERPRISE

LOYALLY AND EFFICIENTLY serving Canada for 63 years, the Canadian Pacific exemplifies the initiative and resource of free Canadian enterprise. The Dominion's first transcontinental railway, it was pushed to completion by a group of farseeing citizens who backed their faith in Canada's future with their personal fortunes. Thus, Canadian Pacific has played a major role in the development of the Dominion.

THE WARTIME ACTIVITIES of Canadian Pacific have been indispensable to Canada's contribution to victory. Rail freight traffic has doubled and passenger traffic has increased threefold compared with peacetime.

Canadian Pacific's ocean fleets on the Atlantic and the Pacific have been at the service of the United Nations since the outbreak of the war.

From Canadian Pacific shops have come tanks, guns and other munitions of war to a total value of $125,000,000. Today approximately 18,000 Canadian Pacific employees are serving in the Armed Forces.

CANADIAN PACIFIC is rightly proud of these records, made possible by the free association of three important groups, each contributing vitally to mutual Canadian interests:

ITS PATRONS—throughout Canada and many other parts of the world.

ITS EMPLOYEES—totalling over 75,000, whose wages and working conditions set a high standard for Canadian labor.

ITS SECURITY AND STOCKHOLDERS—numbering more than 200,000, who have risked their savings as evidence of their faith in the Canadian system of free enterprise.

Finest drink in any Port



● Right, Sailor! When you meet up with a flavour so perfect as "Pepsi-Cola" . . . when the last sparkling sip is followed by a sense of new *zest* and *satisfaction* . . . you *know* you've discovered perfection. *You know that only the finest beverage could taste that good!* And you're right, as thousands more are discovering daily.

ENJOY ICED
PEPSI-COLA
TRADE-MARK REG'D

NO FINER CARBONATED BEVERAGE GOES INTO ANY BOTTLE

"Pepsi-Cola" is the registered trade-mark in Canada of Pepsi-Cola Company of Canada, Limited

BOTTLED BY
PARISIEN BEVERAGES, CORNWALL, ONT.

Under special appointment

WEDDINGS

ADAMS—CASSELMAN

St. Andrew's United Church manse at Hallville was the scene of a quiet wedding on Tuesday afternoon of last week when Gladys Mae Brook, eldest daughter of Mr. and Mrs. Casselman, of Winchester Springs, was united in marriage to Howard Adams, son of the late Mr. and Mrs. Ben Adams, of South Gower township. Rev. G. A. Beatty officiated. Following the ceremony, the couple left on a short motor trip.

CAMPBELL—CARLYLE

A quiet wedding was solemnized recently at the manse of St. Andrew's United Church at Hallville, when Miss Mary Carlyle, daughter of Mr. and Mrs. Geo. W. Carlyle, of Reid's Mills, was united in marriage to Bruce Campbell, son of Stanley Campbell, of Belmeade. The ceremony was performed by Rev. G. A. Beatty, pastor of the church, with only immediate friends present.

The bride chose for her wedding an attractive dress of poudre blue with hat and veil to match, and a becoming tweed coat in blue shade.

Following a trip to Toronto, Mr. and Mrs. Campbell will reside at Belmeade, Ont.

UNITED CHURCH W. A.

The regular monthly meeting of the W. A. was held in the S. S. Hall on Tuesday, May 2nd, at 2.30 p.m. The meeting was presided over by the President, Mrs. W. A. Rowat. The Scripture reading was from Hebrews, 11:1-10. Thoughts from the lesson were: Faith is something we believe in, and enters every life. We have faith when we climb a stair step by step that we will reach the top. So must we have faith in God before we can climb the Heavenly stairs. This was followed by a brief prayer, with all joining in the Lord's Prayer.

A reading was given by Mrs. Arthur Leason, "Looking After The Baby," which was well acted out.

The decorating committee for Mother's Day are Mrs. A. Johnston and Mrs. E. Gilroy. The minutes were read by Mrs. Porteous. Mrs. J. Moffat read three letters from boys overseas who had received chocolates for Christmas from the W. A.—Roy Holmes, in Italy, Sam Ault and Gerald Halpenny. These were very interesting letters.

A contest was conducted by Mrs. E. Helmer, and refreshments were served.

FOR SALE—Registered Pure Bred Holstein Bull, rising three years, accredited. Apply to Clarence Holmes, Winchester. 2-3p

SOCIAL AND PERSONAL

Miss Joan Watson was the week-end guest of Miss Orian McIntosh, Winchester Springs.

* * * *

Miss Hattie Ferrel, of South Mountain, is spending this week with her cousin, Mrs. Robt. Rennick.

* * * *

A.C.2 John McIntosh, of Toronto, spent the week-end with his parents, Mr. and Mrs. Cecil McIntosh.

* * * *

Mrs. R. L. Suffel and Mrs. L. Porteous are spending this week with Sqdrn. Leader L. A. Porteous, in Toronto.

* * * *

Mrs. Frank Dubervill, of Ottawa, spent a few days last week with her brother, Mr. Erle Helmer, and Mrs. Helmer.

* * * *

Mrs. V. K. Greer, of Toronto, spent Wednesday afternoon of last week the guest of Miss Mary Empey, and while in town called on a few other friends.

* * * *

Mr. and Mrs. A. H. Hawkins left for their new home in North Bay on Tuesday. Their residence here was recently purchased by Mr. H. G. Graham.

* * * *

Miss Catherine MacGregor, of Ormond, a student at Ottawa Normal School, has accepted a position on the Brockville Public School Teaching Staff.

* * * *

Mrs. R. deboyrie and children, Jane and Helena, of Colon, Panama, are spending sometime here, while Dr. R. deboyrie is taking a short course at McGill University, Montreal.

* * * *

Mrs. Chas. Turner, of Kemptville, and daughter, Mrs. Wallace Anderson and little grand-daughter, Doreen, of Cardinal, spent a day this week with Mr. and Mrs. Edgar Turner.

* * * *

Mrs. Alvin Deeks and son, Donald, returned home after spending the winter in Toronto with her husband and family. Mr. Deeks accompanied them home and will spend a few weeks here.

* * * *

Mrs. Myrtle Cooke and little son, Stuart Wesley, returned on Monday to their home in Toronto, having spent the past six weeks here with her mother, Mrs. G. H. Summers, and other friends.

* * * *

Miss Evelyn B. Walker, of the Missionary and Deaconess Training School, Toronto, left on Thursday for a Mission Field near Winnipeg, where she has been appointed a Student Missionary for the summer months.

* * * *

W.O. Rae Hirst, of Penfield Ridge, N. B., spent the week-end with his mother, Mrs. I. P. McIntosh, and Mr. McIntosh, who accompanied him to Ottawa on Tuesday, from where he left for No 1 Air Observer School at Malton, Ont.

BIRTHS

Mr. and Mrs. D. L. Devins, of Richmond Hill, announce the arrival of their daughter on Thursday, May 4th, a sister for Patricia and Ray. Third grandchild of Mrs. M. Bowman, Inkerman.

At Vancouver, B. C., on Tuesday, May 9th, 1944, to Mr. and Mrs. Rupert E. Helmer, a daughter—Marion Elizabeth.

NOTICE !

The M. F. Beach Company, Limited, are observing Saturday afternoon of each week as a half holiday, commencing Saturday, May 13th.

2c

ICE SERVICE

I have on hand a limited supply of ice for the Citizens of Winchester. Those who require ice for the coming summer, please place your order early to assure yourself of the season's service.

1-2p **Ralph Walker, Winchester.**

LOCAL AND DISTRICT NEWS

Will Preach At Inkerman.

Rev. S. W. Blanchard, of Ottawa, will conduct service in the Wesleyan Methodist Church, Inkerman, on Sunday afternoon, May 14th, at 2.30 o'clock.

Returns To Winchester.

Mrs. H. K. Shirkey has returned to Winchester, after spending the past year with her niece at Bracebridge, Ont. She will take up residence in the newly renovated apartment over Smith's Drug Store.

Awarded Commission.

WO. 1 W. R. Allison, of Prescott, son of Mrs. Mabel Allison and the late Mr. Allison, is listed by the R.C.A.F. as having been awarded his commission in the field overseas. Ritchie is a former Winchester boy and his many friends here join in extending congratulations.

Reported Missing.

Leading Seaman Edmund Arthur Jarvis, of Morrisburg, is among those officially reported missing in the loss of H.M.C.S. Athabaskan in action at the western approach to the English Channel. His next of kin in Canada is his mother, Mrs. Nellie B. Jarvis, Morrisburg, and his wife lives overseas.

A Splendid Example !

Willie Hoy, patriotic Chinese-Canadian proprietor of the New York Cafe, Morrisburg, has just made his sixth investment in Victory Loans. Willie, who is friends with everybody in Morrisburg, bought $1,000 from George Fraser, and an additional $500 from N. W. Morton, for a total of $1,500. Willie has purchased bonds in every one of Canada's six Victory Loans. He says that he figures it this way: "I help Canada, I help myself," and that is sound reasoning too, Willie.—Morrisburg Leader.

Join Trade School

Two Morrisburg boys, Thomas D. Parker, son of Mr. and Mrs. T. Rockley Parker, and Carl Casselman, son of Mr. and Mrs. Fred Casselman, of Morrisburg, have joined the army trade school and left last week for Toronto. There were sixty candidates examined for the army school, and 6 out of the 60 were accepted. These two former students of the Morrisburg Collegiate were among the six. This is a record of which their many friends are very proud.

Property Changes Hands.

Mr. Peter A. MacDonald, of Ormond, has purchased the fine modern home of Mr. and Mrs. Wellsley Durant, on Dufferin Street, and expects to take up residence there in the near future.

Calf Weighs 138 lbs.

Mr. Chas. Rattray, of the Ormond district, reports that one of his Holstein cows gave birth to a calf last week that weighed 138 lbs. This is unusually heavy for a new-born calf, the average running from 65 to 100 lbs.

United Church Services.

A special Mother's Day Service will be held in the local United Church on Sunday morning at 10.30 o'clock. In the evening, Rev. G. A. Beatty, of Hallville, will conduct the service and there will be special music rendered by a male choir. You are cordially invited to attend both of these services.

Red Cross Donations.

The Winchester Branch of the Red Cross Society acknowledges with thanks the following donations: Red Cross Entertainment Committee, $50; Cloverdale Unit, $10.00; Melvin's Unit, $60.00; Annable's Unit, $50.80; War Finance Committee, proceeds of Army Show, $60.00; Women's Association of United Church, $20.00; Ormond Unit, $75.00; Cass Bridge Unit, $18.00.

School is Moved to Brockville

The Canadian Army School of Administration, which has functioned at Kemptville for some time in buildings of the provincial agricultural school which are now to be returned to civilian use, has been transferred to the Officers' Training Centre, at Brockville, as a wing of the establishment. Not all of the men belonging to the staff of the school at Kemptville have been moved to Brockville, a considerable number of the sub-staff having gone to depots for re-posting. A few soldiers are remaining at Kemptville to clean up the premises and move equipment to Brockville.

ST. PAUL'S LADIES' AID

The May meeting of the Ladies' Aid Society met at the home of Mrs. R. Justus on Thursday, May 4th. Mrs. C. Robinson, President, conducted the meeting, assisted by Mrs. Smtih, secretary. The devotional part was taken by Mrs. H. Cinnamon and Mrs. Angus. The minutes of the last meeting were read and the roll called by the secretary.

Mrs. R. J. Empey read a letter from Miss Phyllis Henderson, expressing her thanks for a box of candy received from the Ladies' Aid. Mrs. MacKinnon reported on correspondence received from Mr. W. Curry that he would not be able to come to Winchester until the Fall season as the dates asked for were already taken by other places.

Mrs. Robinson reported on being able to secure an Electric Stove for the Manse at Russell. Mrs. Anderson gave the treasurer's report, which was very encouraging.

The next meeting will be held in the Sunday School Hall at 8 p.m. on June 1st. The meeting closed with the National Anthem.

Winchester Far Behind Objective

With only three days of the Sixth Victory Loan Campaign left, Winchester and district have purchased only $90,150.00 worth of bonds. The objective is $150,000. Sales appear to be lagging in several districts throughout the Counties, which are still over a million dollars short of their goal.

Chesterville district is leading Winchester by about $5,000 and that's not so good. Up in Mountain only a little over 52 per cent. of an objective of $90,000 has been reached. Matilda Township is leading the Counties at present with 79 per cent. of its objective met.

Here in Winchester, it is known that the people have sufficient money to oversubscribe our quota 4 or 5 times, but they still hesitate to invest that money in Victory Bonds, which are Canada's finest and soundest investment. Come on, Winchester, make those last three days count—get behind our salesmen and put this community over the top. It will make the boys at the front feel that they are not being forgotten. They need your backing with your dollars—loosen up and buy bonds.

"How is it your wife doesn't find fault with such a tiny house?"

"There's no room for complaint."

Warning To Bicycle Riders

Boys who own bicycles and tricycles are hereby warned that there is a by-law which prohibits the running of these vehicles on the sidewalks in the Village of Winchester, and any infraction thereof will be dealt with according to law. Many complaints have been received by the Council regarding this practice on the part of the boys, and the Constable has been authorized to enforce this by-law. Parents are requested to bring this matter to the attention of their sons and daughters.

1-2c **E. M. SHAVER, Clerk.**



Fruit and Vegetables

Always on hand—Oranges, Lemons, Grapefruit and Seasonable Fruits; Cabbage, Carrots, Lettuce, Tomatoes, Potatoes, etc. Give us a call when you need groceries. Prompt Service.

McKERCHER BROS.

Telephone 86 - - Prompt Delivery

Keyes' CASH Store

Men's Work Shirts

Blue Chambra 85c
Dark Blue 95c
Grey Chambra $1.25
Grey Drill $1.39

Men's Overalls

Blue Duck Drill, with bib and high back.
Price $2.00, $2.25 and $2.50

MEN'S OVERSHIRTS
$2.00 and $2.50.

MEN'S WORK SOCKS
All Wool. Price 59c & 75c pr.

BOYS' KHAKI WORK SHIRTS, 95c.

MEN'S TWO-TONE SWEATER COATS
Close knit bottoms and cuffs. Button Fronts.
Price $2.95.

BOYS' SHORT PANTS
Blue and White with belt. 3 to 6 years.
Price 45c.

Garden Seeds

GLOVER'S SEED, 3 papers 10c
STEELE BRIGGS, 5c and 10c

PLANT FOOD
Vigero, 5 lb. Package 45c
Vigero, 1 lb. package 10c
Gardenite, per package 15c
LAWN GRASS SEED, pkg. 25c

4-STRING BROOMS, each 79c
DUST MOPS, each 45c
DUST MOPS, each $1.00

Floor Wax

"Chan," speed coat, self-polishing, 59c quart.
Old English, Liquid ..... 89c qt.
Flo Glo, Liquid ..... 33c pt.
Old English Wax, 2 lbs. 89c
Old English Wax, 1 lb. 49c

FLANNELETTE
White, 28 inches ..... 17c yard
White, 33 inches ..... 25c yard

FLANNELETTE
Pink Stripes, 28 inches, 20c yd.
Pink Stripes, 36 inches, 25c yd.

PRINT
A limited quantity. Priced at 25c, 30c and 35c yard.

BEACH CLOTH, per yard, 39c

COTTON BATTS
1-2 lb. 20c
Snow Queen 45c
Dominion 59c

GROWING GIRLS' OXFORDS
Brown, round toes, leather heels. Sizes 11 to 2.
Price $1.98.

WOMEN'S BLACK KID SHOES
Arch support, Cuban heels.
Price $2.75 pr.

LITTLE GIRLS' OXFORDS
Sizes 11, 12 and 13. Black, with toe cap.
Price $2.50 pr.

BOYS' OXFORDS
Sizes 1 to 5 1-2. Black.
Price $2.75 pr.

CHILDREN'S DURABLE OVERALLS $1.00
Cotton Drill Overalls in bib style, with pocket and side openings. Navy Blue trimmed with Red and White and Brass buttons. Sizes 3 to 6 years.
Khaki, 3 to 5 years $1.00
Blue with Red trim, 3-6 yrs. 49c

KIDDIES' PRINT DRESSES
Fancy piping, white collars, size 2 to 4 years.
Price 69c

With self collar and fancy stitching and belt.
Price 65c

LADIES' TAFFETA SLIPS
Variety, value. Bias cut, in Green, Black, Powder Blue, Navy and Plum.
Price $1.89.

T. O. KEYES

Telephone 16 - - Winchester, Ont.

HY. BESSIN

SPECIALS FOR Thursday, Friday and Saturday

FRESH ASPARAGUS, 2 Bunches 25c

TOMATO JUICE, 2 tall tins for 21c

CANNED PUMPKIN 2 tins for 29c

HOT CHOCOLATE For Overseas Parcels 25c

APPLE JUICE 15c
KRAFT DINNER 19c
SEED POTATOES $3.00
MEAT SANDWICH SPREAD 25c
MATCHES 10c
GARDEN SEEDS .....
SARDINES ..... 3 for 25c
PORK & BEANS 10c
CHICKEN HADDIES 29c
GILLETT'S LYE ..... 2 for 25c

"IT" White Shoe POLISH 25c Large Bottle

Jello Pudd'g Powders 10c

YOUR CHOICE
One of the Following
1 Can PEACHES
1 Can PEARS
1 lb. PRUNES
1 Can SALMON
To Customers Presenting This Coupon Friday or Saturday

Elastic Waist SNUGGIES 39c
Baby's 3-Piece WOOL SETS Sweater, Bonnet and Bootees $1.25
Men's Sisman WORK BOOTS $4.95
Large BATH TOWELS 69c
Elastic Waist SILK BLOOMERS 49c
Baby's RUBBER'D SHEETS $1.25
Women's SADDLE SHOES Brown and White $2.49
Full Fashioned LISLE HOSE $1.25

Buy Victory Bonds

"SALADA" TEA

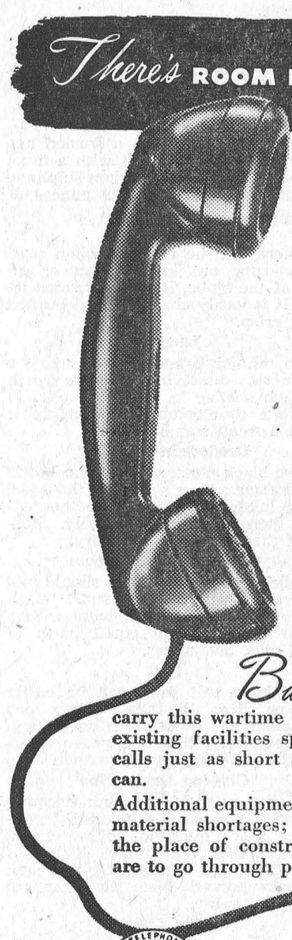

There's ROOM FOR EVERYBODY...

PRODUCTION MEN—keeping in constant touch with sources of raw materials, suppliers of parts, government and military authorities.

THE ARMED FORCES—with responsibility for training and supply, for troop movements, for operations on land, air and ocean battlefronts.

GOVERNMENT OFFICIALS—in touch with every phase of our production and military program—with foreign governments—with national and international war agencies.

YOU—depending on your telephone for quick, essential communication at work and at home.

But telephone lines can carry this wartime load only if we all use existing facilities sparingly, and keep our calls just as short and business-like as we can.

Additional equipment is severely limited by material shortages; co-operation must take the place of construction if essential calls are to go through promptly.

THE BELL TELEPHONE COMPANY OF CANADA — LOCAL LONG DISTANCE TELEPHONE

On Active Service Giving Wings to Words

PHONE 109

MacDONALD'S HARDWARE

Fence

Now is the time to replace that old fence or gate. We have a good stock of 7 or 8 Strand Page Wire and Barb Wire 12 and 14 ft. Gates.

Place your order now.

Electric Fencers

Gem Fencers, complete with 59 Insulators, $16.95.

BATTERIES

Hot Shot for Electric Fence replacements.

Harness

Complete sets of Double Harness. Good stock of Harness Parts.

MILKING MACHINES

We can accept your Order and install—as soon as permit is granted.

Paint

If you are going to paint your House—borrow our "Color for America" Book—it will give you many suggestions.

W. C. MacDONALD

Hardware & Farmer's Supplies Winchester, Ont.

JOHN FADER, Salesman.

PUT VICTORY FIRST

BUY A

VICTORY BOND

J. L. DIXON, Furniture Dealer

Funeral Director— Ambulance Service

TELEPHONE 13 - - WINCHESTER, ONT.