THE WINCHESTER PRESS

VOL. XLIII — WINCHESTER, THURSDAY, AUGUST 22, 1929 — NO 17

TWINE

Gilt Edge and Gold Leaf are superior grades of Twine made by a Canadian Firm.

We offer both of these grades either in the 5 lb. ball or the standard size ball.

This twine is positively guaranteed to be satisfactory in every respect.

FENNELL & WALLACE, Winchester, Ont.

For Sale

One Empire Milker
One Empire Double Unit
One Empire Vacuum Pump
One Empire Vacuum Tank
One Empire Pail & Pipe Line

MELVIN'S GARAGE, Winchester, Ont.

ELECTRIC FIXTURES

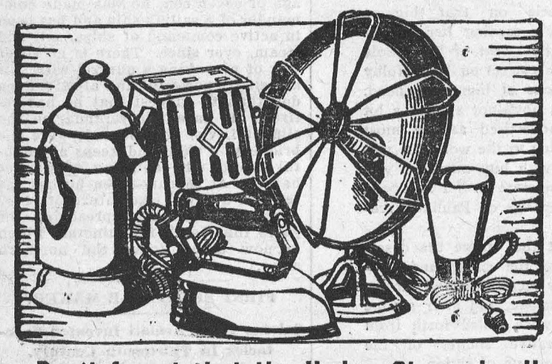

Don't forget that the Hydro Store is Headquarters for all kinds of Eiectrical goods, such as, Electric Stoves, Heaters, Fans, Toasters, Irons, Washers, Light Bulbs, etc. Prices Reasonable.

Winchester Hydro Electric System

Winchester Springs Garage

Bring your car to the Winchester Springs Garage for all kind of repairs.

Best Tires and all kind of Auto Supplies on hand

Repairs promptly and satisfactorily done.

Get your Gas and Oil Supply Here.

GRANT HODGSON, - Winchester Springs.

MEN'S WEAR - **UTMAN'S** - BOOTS SHOES

Do Not Neglect The Feet.

You may have a free demonstration of Dr. Scholls new appliances and remedies any day you wish to call at this store, by one who has received certificates from Dr. Scholls School of Practipidics. Satisfaction guaranteed. We have helped others, why not you?

Leave your order for that new suit or overcoat now in the quiet season, so as to avoid the rush this fall. Choose your style from our new Dresswell fashion book and you are sure to be well dressed.

Telephone 65, A. F. UTMAN.

LOCAL AND GENERAL

The Press has to thank Mr. A. J. Casselman for a basket of new grown Irish Cobbler potatoes. If the rest of the crop are anything like the samples we received, A. J. has the prize crop of this section.

The following, sent out by the Industrial Association is good. It is entitled "A Lesson in Co-operation" A mule cannot pull while he is kicking and he cannot kick while he is pulling. Neither can any of us.

The home of Robert J. Ellis, Iroquois, was the scene of a pretty wedding on Saturday morning, August 10th, when his youngest daughter, Luella Mabel, became the bride of Stewart F. Empey, eldest son of Mr. and Mrs. Wm. Empey, Iroquois. The ceremony was performed by Rev. T. Knowles.

The heaviest patient ever admitted to a city hospital entered St. Michael's Hospital, Tosonto, last Wednesday, in the person of Miss Gertrude Restoule, 16, Sturgeon Falls, Ont., who weighs 450 pounds, She is 5 feet 8 inches tall. Increasing obesity has rendered Miss Restoule helpless and two of her family who share her affliction.

To suffer the loss of a crop of grain through it being beaten to the ground by hail and four days later to lose his barn and farm machinery by fire was the double misfortune which befell Joseph Gorman, well known farmer of Glen Almond, Que., nine miles north of Buckingham on the Lievre river.

Magistrate Hopewell of Ottawa, in police court imposed fines of $2) and $2 on the first 'mashers" to appear before him. The two, Leo Farlette, 328 St. Andrew Street, and Harold Malette, 332 McArthur road, were charged by Constable Allan Hellard with accosting young women on the streets and inviting them to take automobile rides with them.—Ottawa Journal.

Very sorry are we that we missed the hurried call made at the Press Office last Friday of F. B. Elliott, publisher of that bright and shining light in Weekly Nespaper journalism, the Allison Herald, He was just passing through, we believe, and no doubt on his way to Ottawa to see the sights. We hope that if any other of our newspaper friends call and find us out they will insist on having us "hunted up" if in town.

Ottawa Plays Here

One of the games in the final competition of the O. A. B. B. league between Riverside team, Ottawa, and Winchester champions is expected to be played at Winchester on Wednesday of next week. It ought to be a game worth watching.

Billy Wilson Calls

The Editor of the Press had a breezy call from Billy Wilson, Mayor of Gananoque, and a party of friends, who were on their way to Ottawa. Rev. Mr. Kidd, of Gananoque, was one of the party, and he looked as though he would keep the rest of the boys in shape during their visiting. Of course Billy was in a hurry, could not wait to be entertained. But we was delighted to see him, grip his honest hand and hear his merry laugh. Come again, Billy when we will show you some of the real Winchester hospitality.

Chesterville

The regular monthly meeting of the W. M. S. of the Chesterville United church was held recettly at the cottage of Mrs. Wesley Hamilton, situated along the St. Lawrence river near Iroquois, with the president in the chair and thirty-one members present.

Miss Johnston and Mrs. Brown reported for the Watch Tower, while Mrs. T. Houlehan took charge of the devotional part, the theme being "Christian Stewardship and Consecration" After several items of business were discussed a delightful piano solo was given by Miss Helen Hamilton. Mrs. Edward Hummell extended an invitation for the next meeting to be held at her home, which was gratefully accepted. Adjournment was made to the spacious porch where a dainty lunch was served by the hostess. A hearty vote of thanks was moved by Mrs. Graham and seconded by Mrs. Houlehan, to Mrs. Hamilton for her generous hospitality.

Miss Gladys Armstrong of Elma, was honored recently when about one hundred of her neighbors and friends gathered at her home to spend a social evening prior to her approaching marriage. A delightful evening was spent in games and music Mr. Fred Beckstead presided at the orgrn and was assisted by Mrs. Amelia Lambkin with the cello and mandolin and Miss Helen Barkley and Mr. Melvin Dillabough with the violin.

An impressive address was read by Miss Helen Barkley and Miss Armstrong was presented with several beautiful gifts. Miss Armstrong responded, thanking her many friends for their good wishes and remembrances.

Mr. P. S. Boyd, principal of the Chesterville public school, has returned home after spending the past month as lecturer for the Forestry Department at several Y. M. C. A. camps in western and central Ontario.

Mr. and Mrs. C. J. Hunt and Miss Kathleen have returned home after enjoying a motor trip along the St. Lawrence to the city of Quebec and other points of interest.

Mrs. A. B. Clayton and son Bobby have returned home after spending two weeks with friends in Toronto.

Mr. and Mrs. E. L. Bronskill and children are spending their annual holidays with friends in Ottawa and Norway Bay.

Mr. and Mrs. J. King and children, Joe and Melva, of Toronto, are guests this week of Mr. and Mrs. W. G. Raeburn.

Dr. and Mrs. S. H. Hutt and family and Mr. and Mrs. Geo. Merkley have returned home after spending a holiday at Nominingue Que.

Mrs. M. B. Ford and Miss Evelyn Boyd have returned home after spending a week's holidays the guests of the former's daughter, Mrs. J. W. McIntosh, of Ottawa.

The first troup of the Boy Scouts of Chesterville, are enjoying their annual camp at at Becketts' Landing on the Rideau, and will be replaced this week-end by the 1st Chesterville Company of Girl Guides, under the leadership of Captain Leila McGee.

LOCAL AND GENERAL

The Brighton Express of last week says: "The ministerial vacancy caused by the death of the Rev. A A. Smith of Colborne has been filled by Rev. Mr. Graham, who has accepted the call to become pastor of the Brighton Colborne and Lakeport Presbyterian churches." The Rev Mr. Graham referred to is the former's pastor of St Paul's Presbyterian Church at Winchester.

The three year old daughter of Mr. and Mrs. Gerald Barkley, Iroquois, was drowned Tuesday of last week in the canal near her home. Fishing with strings with her brother, who is a little older, and other children, the child slipped in and while the children hurried home, did not tell of the accident at once. Though she was not in the water long, life was extinct when medical aid was summoned. The father is one of the lockmen.

Mr. David Melvin, who was visiting with his daughter Mrs Stanley Shaver and enjoying a few days holidays with Mrs. Melvin, last week at Ottawa, had the misfortune of falling out of bed on Sunday last, and as a result of the fall, Mr. Melvin was partly paralized in some of his limbs for a day or two. No bones were broken and the injury received is not serious, as Mr. Melvin has since, almost completely recovered and hopes to be out again within a week. In company with Dr. McLaughlin he was brought home on Monday last.

Underwent Operation

Mr. Earl Baldwin of Inkerman, was taken to the Civic Hospital, Ottawa, and operated on, on Monday for ulserated bowel. He complained on Saturday and Sunday of severe pains and on Monday they became so bad that he was taken to Ottawa for the operation which has been pronounced successful, and if no unforseen complication sets in, he will be out again in a short time.

Morrisburg Doctor Hurt

Striking a soft shoulder along newly constructed highway near Sand Bay, nine miles west of Cornwall at four o'clock Tuesday afternoon, a light coach owned and driven by Miss Ruth Haines, Attleboro, Mass., skidded ond crashed into the ditch. Dr. J. S. Goodfellow Morrisburg, an occupant of the rear seat of the car, suffered a dislocated shoulder, cuts about the arm, several broken ribs and minor cuts and lacerations and Miss Haines receivkd several small cuts and scratches. Miss Marjorie Goodfellow, R. N., a third passenger in the car, esdaped injury.

New Councillor

At the nomination meeting last Friday night to nominate a candidate for the position of Councillor to fill the vacancy caused by the resignation of Mr. Wesley Patterson the only nomination made was that of Mr. Albert Johnston who was nominated by Messrs A. Sweet, and D. H. Weir. The attendance was small, and when it was known that Mr. Johnston had been nominated everyone seemed satisfiied to leave it at that. Mr. Johnston will prove of great assistance on the Council Board, and it is pleasing to see our younger men taking an interest in public affairs.

Miscellaneous Shower

A delightfully arranged miscellaneous shower took place at Morewood on Mr. George Bogart's lawn Saturday afternoon in honour of Miss Clara Allison, one of this month's brides. The hostesses were Mrs. J Craik, Miss Gretta Faulkner, Miss Eva Reveler, and Miss Jean Martin. The rooms were very effectively decorated with white streamers, gay balloons and cut flowers. The bride-elect was presented with a large number of useful gifts by little Margaret Armstrong, Marjory Faulkner, Lila Flegg and Maizie Bilow, who were dressed as fairies. Following the presentation a dainty lunch was served on the lawn and about forty guests signed the Bride's Book.

Magistrate Busy

Magistrate McCormick will have a busy time of it for the next, week. Already there are three serious cases to be tried here on Monday next or some day following at the convenience of County Crown Attorney Harkness One case is against a somewhat weak-minded young man from Matilda named Courtney, who took a young girl away with him to Ottawa where they passed themselves off as man and wife. At one place where they stopped the farmer became suspicious and reported them to the city police. Investigation showed that the young girl was under age and that they had not been married. The young man is now in jail and will be tried here next week. There is also a liquor case in which some young men from this section are concerned.

Spicing The Journey West

It has become a popular custom of those travelling West to leave the Canadian National train at Sarnia and board one of the palatial steamers which meet the train there, cruising the cool waters of the Great Lakes as far as Port Arthur. At Port Arthur, one boards the train again, feeling delightfully refreshed, and anticipatiag the interesting features of the journey through the Prairie Provinces and Rockies.

Just east of Winnipeg, Lakeland Minaki tempts the traveller to stop over and enjoy some memerable golf and fishing, and the hospitality of Minaki Lodge.

Information regarding lake and rail connections will be gladly supplied by any Canadian National Agent.

Congratulations to Hart

Congratulations to Mr. Hart Melvin who is off this week enjoying, with many others, the fruits and rewards of his activities as salesman of Chevrolet cars for 1929. They have in connection with the General Motors the "100 Cars Club" and the salesman who sells 100 cars or more becomes a member of the Club and is entitled to the annual outing given all members of this great corporation. Mr. Melvin received on Monday his ticket, including reservation and all other necessary accommodations to Toronto, when by special train the club members are taken to some place where they are to be entertained for a week at the expense of the corporation. Mr. Melvin left yesterday and his many friends wish him all the enjoyment that may come his way. Mr. Melvin also won a diamond scarf pin, a gift of the Company, for his record as a salesman of Chevrolet Cars.

SOCIAL AND PERSONAL

Master Donald C. Stewart is spending a week with friends in Ottawa.

Mr. Theodore Durant has gone to Ottawa to visit Mr. and Mrs. Landerville.

Mr. M. Landerville was the guest of Mr. and Mrs. F. Cross over the week-end

Miss Beatrice Cross and Master Willis are guests of Master Harold and Miss Shirley Landerville at Ottawa.

Mrs. M. Landreville Jr. and children, Master Harold and Miss Shirley, are the guests of Mr. and Mrs. F. Cross.

Mr. and Mrs. Leon L Flora, daughter Ann, of Ottawa, and Miss Olive Stacy, R. N. of Edmonton, spent the week end at the former's home here.

Miss Ruby Davidson, who was a teacher in Hallville Consolidated School, has accepted a position on the staff of the Merrickville Public School.

A very pretty wedding took place at Zion Mense, Carleton Place, on Thursday August 8th, when Miss Gladys I Whittaker, youngest daughter of Mr. George Whittaker, Williamsburg, became the wife of Mr. Gordon Leland Smith, fourth and youngest son of the officiating clergyman, Rev. Edwin Smith, M. A. F. R. A. S., of Zion United Churdh, Carleton Place.

Dr. George J. Christie, President of the Ontario Agricultural College at Guelph, Ont., accompanied by Mrs. Christie and their daughter, were guests of Mr. and Mrs. Ezra Summers over the week-end. Dr. Christie is a brother of Mrs. Summers and E. J. Christie of Winchester. Dr. Christie spoke to the young farmers who were entertained by the Kiwanis Club, at a dinner in the Colliseum, Ottawa, on Monday evening and according to reports published, his address was received with much enthusiasm. We take the following extract from a report of his address as reported in an Ottawa Paper.

"We must first build ourselves and then we must help others to build," he said. He then went on to refer to the changed conditions of farming. He described the pioneer days when his grandfather first took up land near Winchester, contrasting the farmer's life such as it was at that time with the mode of life at the present day. No longer could the farmer live at independent life.

Methods of production and marketing had so developed that the farmer's interests were closely interlocked with the interests of the business men of cities and towns.

He urged that the successful farmer of the future would be the one who thoroughly informed himself of the urgent needs of the urban community and on the other hand, he stressed the point that if the cities and towns were to prosper, business men should study how best they could help to make the farmers succeed on the land It was the age of co-operation, he said, and unless there was fullest co-operation, Ontario could not go ahead like she should.

SPECIAL

No. 6 Wheat, $2.25 per 100 lbs. cash, at the car, bags extra, car to arrive about Saturday or Monday.

Phone 136 Fennel & Wallace

Attempted Assault On Young Girl

There will come up for trial before Magistrate McCormick some day next week, a young Englishman, named John Canty, aged about 19, on the serious charge of attempted assault and pointing a loaded revolver at a young girl not more than 16 years of age.

On Saturday morning last Nellie Billings, who lives on a farm a few miles west of Winchester, was returning home after delivering milk at the factory at Winchester. After leaving the highway about a mile north of the first turn north, and passing through the bush part of the concession road, she was surprised when a young man suddenly jumped into the wagon, got on the seat beside her and put his arm about her. She resented his act, and then he put his arm about her neck and made indecent propositions to her, and putting a revolver from his pocket threatened that he would blow her brains out if she made an outcry and did not do as he wished her. In the struggle the man's hat fell off, and as he reached to recover it the girl jumped from the wagon and ran up the road, leaving the horse and wagon where it was. When she reached her home, the alarm was given and Constable Helmer of Winchester, communicated with. Constable Helmer at once got to work and organized a search party to see if they could find the young man who had gone into the bush. While the search was going on the men who were hauling stone for the repair work on the highway, and who were unloading near where the concession road leaves the highway, were asked to keep a sharp lookout for the offender. They were about to depart for another load when they saw a man coming from the bush, and they at once made for him, and captured him before he could again hide. They placed him in their truck and took him to Constable Helmer, who at once arrested him and brought him to the lock-up here. In his pockets were found the loaded revolver and some cartridges, a pair of rubber gloves and some trinkets.

Magistrate McCormick being out of town the prisoner was held here until Tuesday, when he was remanded for a week, and taken to Cornwall jail, and his trial will take place in the town hall here next week.

In the meantime investigation into the movements of the young man has resulted in his indentification by Mrs. Hummel, who resides just west of Chesterville, and who, about two weeks ago, when alone in the house with her baby and little children, was surprised when a young man entered, and after finding that there were no men about, threatened to shoot her if she did not do what he desired of her. Fortunately just about that time the little girl in the home saw an automobile coming down the road, and her cries attracted the attention of the driver, Mr. McIlroy who at once stoeped. Before he get to the home the young man had run out of the back and into the grain field, where he lay in hiding until night, when he got away.

The revolver taken from the prisoner has been identiged by Mr Dwyer, of the Boyne, as one stolen from his home on a recent Sunday when the family was at church service. The young man has been in this section for a number of years, and had worked with a number of farmers in this section, the last one being that of Mr. Joseph Hyndman, of Hallville. The prisoner was taken to Cornwall on Tuesday and will be held there until his trial, which is likely to be on Monday next.

SOCIAL AND PERSONAL

Mr. Moore and family, spent Friday with friends at Morewood.

Dr, Fred Flora of Oshawa, is spending the week at his home here.

Mr. Howard Lock and son Dwaine, of Dundela, spent Monday at W. Henderson

Miss Helen Beattie of Chesterville, visited her cousin, Miss Emma Earle on Tuesday.

Miss Mildred Kenney of Mountain, was the week-end guest of Miss Edith Docksteader.

Mr. and Mrs. T. O. Keyes have just returned from a trip to Sault Ste Marie and othea points west.

Mrs. Patterson of Winchester Springs, visited her aunt, Mrs. Rachel Timmins over the week-end.

Lorne Henderson and Raymond Strader are spending a few days with their aunt, Mrs. Willis Strader.

Miss Jennie Beattie of Chesterville, was the week-end guest of her cousin, Miss Minnie Earle.

Mr. and Mrs. Thos. Kirkwood, Doris and Berton, spent Sunday at the home of Mrs. Don Armstrong.

Lloyd Bell, Alex Gibb and Hugh Gibb, all of Detroit, Mich., are visiting their parental homes here this week.

Mr. W. V. Faith, M. Sc., of Montreal, is spending a few days with his parents, Mr. and Mrs. J. H. Faith.

Miss Dorothy Docksteader is spending a few days with her cousin, Miss Pearl Docksteader of Cloverdale.

Mrs. Wm. Gardner and Miss Emma Gardner left yesterday to spend a week with friends in Brockville.

Miss Emma Earle returned Saturday evening from spening a few holidays with Mrs. James Shaw of Melvin.

Mr. and Mrs. W. Henderson attended the Wilcox and Henderson re-union at Sylvia Lake, N. Y., on Saturday.

Col. A. R. and Mrs. Kenny and daughter Margaret, of Toronto, were the guests of Dr. and Mrs. G. H. McKeown on Monday.

The Misses Pauline and Edith Docksteader and Kaye Beach of Ottawa, spent the week-end with the former's parents, Mr. and Mrs. Arnold Docksteader.

Mr. and Mrs. Earl Johnston and two daughters, Ruth and Helen, of Owen Sound, are guests of the former's parents. Mr. and Mrs. Wm. Johnston, this week.

Mr. Geo. Johnston, who has been at his home here for the past two weeks owing to illness, has returned to Toronto to take up his work in one of the Banks in that city.

Visitors at the home of Mr. and Mrs. T. J. Wylie on Sunday were, Mr. and Mrs. John Brannon and Betty, of Kingston, and Mr. and Mrs. Frank Wylie and family, of Ottawa.

Mr. and Mrs. H. S. Carkner motored to Rosedale on Sunday and were accompanied home by Miss Myrtle who has been visiting her sister, Mrs. George Parish, for a week.

The Misses Minnie and Emma Earle left this week for Toronto where they will be the guest of their aunt, Mrs. R. H. Timmins, while attending the Exhibition and visiting other friends there.

Mr. and Mrs. T. D. Hamilton, Miss Lillian and Earl, Mr. Merril Taylor, Mr. and Mrs. Arnold Docksteader and Dorothy, spent Thursday evening at the home of Mr. and Mrs. H. S. Carkner.

Mr. and Mrs. Geo. Johnston, who for the past six weeks have been visiting friends in Winchester and vicinity, leave to-day for their home in Alberta, accompanied by the former's brother, Daniel.

Mr. and Mrs. Harry McPherson and daughters, the Misses Queen and Della, and little granddaughter, of Sayer, P. A., visited the former's cousin, Mr. and Mrs. H. S. Carkner, at Sunniebrae Farm, the first of the week, leaving for their home on Wednesday by way of Montreal.

Mrs. J. S. Dillabough of Athens, and sons Harvey and Ivan, of Mount Vernon, N. Y., Mrs. Young and daughter, of Athens, were the week-end guests of Mr. and Mrs. Arnold Docksteader, Mr. Dillabough remaining with his parents, Mr. and Mrs. A. S. Dillabough of Cloverdale.

Auction Sale

FARM STOCK & IMPLEMENTS

Owing to lack of help and having decided to give up farming I will sell by Public Auction with out reserve, on Lot 9, Con. 8, Township of Winchester, 3½ miles North East of the Village of Winchester in the Melvin Settlement on

TUESDAY, AUGUST 27, 1929

Commencing at 1 o'clock sharp the following

19 head grade Holstein and Ayrshire milch Cows some to freshen in the fall, 4 Heifer Calves rising one year old,

1 grey Mare rising eleven yrs, weight about 1400 lbs; 1 black Horse six yrs. old, weight about 1400 lbs; 1 grey Horse eleven yrs, weight about 1300 lbs.

About 75 hens, 8 geese

1 McCormick grain drill. 13 disk, nearly new; 1 McCormick mower 6 ft cut, 1 McCormick mower 5 ft cut, 1 Frost & Wood 13 tooth spring tooth cultivator, 1 McCormick grain binder 6 ft cut, 1 Massey Harris drum hay loader, 1 Massey Harris side rake and tedder nearly new, 1 set drag harrow, 1 Clover Leaf manure spreader, 1 set bob sleighs, 1 Frost & Wood two horse corn cultivator 1 McCormick horse rake, 2 farm truck wagons, 1 walking cultivator, 1 Fleury 21 Walking plow, 1 Tudhope & Anderson No 51 walking plow new, 1 cement mixer, 1 two and a half horse power Empire gasoline engine, 1 milk cart, 1 riding plow, 1 buggy, 1 cutter, set double harness set of single harness. 2 De Laval cream separator 500 lbs capacity, one with power attachment, 1 hay rack, pile of timber, pile of cedar posts, 8 eight gallon milk cans, shovels, forks, crobars, pick, milk pails, and strainers, milk wagon, grindstone, water tank, rip-saw, 80 ft canvas belt, 1 Universal steel range, cupboard, couch, sideboard, table, sewing machine, washing machine and many other articles too numerous to mention.

TERMS—All sums of $10 and under cash over that amount 9 months credit on approved joint notes or 3 per cent off for cash.

FARM—The farm consisting of 100 acres, known as the old McDougall farm will be offered subject to a reserved bid. Terms made known on day of sale.

CHESTER BAXTER Prop.
Ross Morrow, Auctioneer.

This Week's Specials

Corn Flakes, Quaker 3 for 29c cent.
Corn Syrup 2 lbs. 15c, 5 lbs. 35c, 10 lbs. 65c
Pineapple Jam, St. Williams, 40 oz. jar 41c
Corn Starch, Benson's 10c
Salmon, Chum, No. 1 tin 17c each
Corn, Choice Victoria 15c
Quaker Oats, large pkg. with gift 35c
Rice, Patna Princess 3 lbs. for 25c
Laundry Starch 3 lbs. 25c
Keen's Mustard ¼ lb. tin for 25c
Shoe Polish, 2 in 1, 2 for 23
Buy Ottawa Exhibition Tickets Here. Save 75c

FLORA'S
"Victoria" Independent Store.
Telephone 33 Prompt Delivery

The Needlecraft Store

Every variety of Stamped Goods to be had at the Needlecraft Store.

New Stamped Pillow Cases, Luncheon Cloths, Card Table Covers, Handy Bags, Laundry Bags, Aprons, etc.

Embroidery Thread and Needles for all kinds of Work

Hand-painted Cards for all occasions.

IDA F. GARDNER

Rex Theatre,
CHESTERVILLE

Sat. Aug. 24th
SEE & HEAR
Greta Garbor and John Gilbert in
"Woman of Affairs"
With Fox News and Two Reel Comedy.
Two Shows 7.15 & 9.15 p. m.
Admission 35c, Children 25c

Wed., Aug. 28
SEE & HEAR
"The Strange Case of Capt. Ramper."
With Paramount News & Two Reel Drama
Two Shows 7 15 & 9.15 p. m.
Admission 35c, Children 25c

COMMUNITY HALL
HALLVILLE

Tues. Aug. 27
SEE & HEAR
Greta Garbor and John Gilbert in
"Woman of Affairs"
Also 2 Reel Drama and News Reel.
Admission 35c, Children 25c

For Sale

1 Quebec Heater, 1 Electric Stove 1 Bed, 2 Parlor chairs. 2 parlor tables, 1 Desk. Apply to
17c. Mrs. Dr. McKeown

For Sale

A twenty cow farm (165 acres) 2¾ miles from Waddington village ¼ mile from school, with an without stock. Good buildings, well fenced, water in barn For further particulars address
Jas. Drsmond
Oak St. Waddington, New York.

STOCK FOR SALE

Tenders in writing will be received by the undersigned up to noon of Saturday the Thirty First day of August, 1929, for the purchase of FIVE SHARES of the capital stock of The Beach Rural Electric Power Company Limited. Only cash offers considered.
W. J. Cass, Winchester, Ont.
Solicitor for Estate
16-17. owning said Stock.

TO RENT

Garage to rent in good condition. Apply to Mrs. A. W. Curtis
17-19c Gladstone St.

BOARDERS WANTED

I can accommodate either boys or girls for room and board. Apply to
Mrs. John Summers
17-18c Winchester



EXPLORERS RETURN FROM HAZARDOUS TRIP

Mr. and Mrs. T. A. Glover, the explorers, who were reported dead while on an expedition in Central Africa, arrived in England safely 10 days ago. The picture shows the adventurous pair leaving Euston.

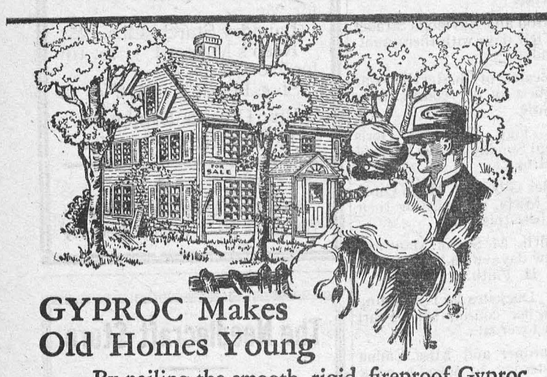

GYPROC Makes Old Homes Young

By nailing the smooth, rigid, fireproof Gyproc sheets right over the faded walls and ceilings and then decorating, you can make the oldest home look new and handsome.

220

GYPROC
Fireproof Wallboard

For Sale By

The M. F. Beach Co., Ltd. - Winchester, Ont.

A. A. Casselman,

General Saddlery and Hardware Merchant.

JOBBER.

Wholesale and Retail. Established 1836
Terms Strictly Cash.

Customers are you willing to do the same—hand over the cash to help local trade as you are to the Mail Order Catalogue Houses. The Farmers' Supply House has been competing with the Mail Order Catalogues, in quality and price Goods arriving daily. You would do well to call at my store and consult your Humble Servant, before purchasing your necessary supplies. A specialty in all kinds of Saddlery, Hardware, Single and Team Harness and Harness Repairs, all Russet Leather Horse Collars—the best, second to none, I challenge the world; Fancy Auto Rugs and Woolen Horse Blankets.

Sweat Pads and Pads for Horses' Sore Feet. Wilkinson, Percival and Fleury Plows and Repairs; Steel Scrapers, Wheelbarrows and Hog Troughs.

Blacksmith and Wheel-Right Supplies, Spokes, Rims, Shafts, Crossbars and Special Hickory Wheels — for buggies $20.60 per set, for light express waggons $24.60 per set, for ordinary milk waggons $28.60 per set, all steel tired; New Axle Boxes to fit 75c to $1.00 each.

Extension Ladders, Step & Roof Ladders, Furniture and Brass Beds in stock.

Good Cheer Cook Stoves and Cabinet Circulators, A. Belanger Stoves & Heaters Clare Bros. Stoves, Galt Banner Stoves McClary's Stoves and other makes.

Pure white Izal (1—600) disinfecting, nearly 30 years by Government services Sheffield, Eng. and used by the Ottawa Exhibition 1923 Excells all others for poultry, cattle, sheep and hogs, sick rooms, schools and public buildings; (non poisonous) is many times stronger than pure carbolic acid. Circulars free.

JAKE ROSS

All kinds Poultry wanted at all Seasons Wool wanted. I buy all kinds of Hides.

Phone 81 - Winchester

SEDAN TOPS
RECOVERED

Glass for Doors
AND WINDSHIELDS

JAS. W. JUDSON,
Brockville, Ont.
Phone 663W, 36 George Street.
20 years in the Auto Business.



ECONOMY RIB ROLL Roofing

Handsome Fireproof Permanent

A winner for beauty and economy . . . to increase property values and end the need for repairs and replacements. For the roofing and siding of houses, barns, sheds, garages, etc.

Rib Roll defies weather and climatic change. It is fireproof, leakproof, easy to erect. Galvanizing is uniform and heavy. Made to "Council Standard" in sheets 5, 6, 7, 8, 9 and 10 feet long with seven ribs only—"Economy 7 Rib Roll."

We also make "Superior" Brand with five and seven ribs—"Economy 5 Rib Roll," as well as "Economy 7 Rib Roll."

Sold by agents everywhere. Send us ridge and rafter measurements for free estimate. Mail coupon for literature and sample of self-sealing "Led-Hed" Nail, Economy Lath and Economy Roofing.

Some of Our Products

ECONOMY ROOFING — ROLLING STEEL DOORS
LABELLED FIRE DOORS — TOILET PARTITIONS
METAL SIDEWALLS — REVOLVING DOORS
PLAIN AND CORRUGATED IRON
EAVETROUGH AND CONDUCTOR PIPE
METAL CEILINGS — KALAMEIN WINDOWS
METAL SHINGLES — EXHAUST SYSTEMS
CANADA PLATES — KALAMEIN DOORS
METAL GARAGES — METAL WINDOWS
METAL SIDINGS — VENTILATORS
CORNER BEAD — STEEL SASH
METAL LATH — SKYLIGHTS
CORNICES — TANKS

Eastern Steel Products
Limited

1335 Delorimier Avenue - Montreal
Factories also at Preston and Toronto

Economy 7 Rib Roll Roofing

New Led-Hed Nail Eliminates Washers

Lead on shank absolutely seals the nail hole. No washers; no waste.

Metal Ceiling

Economy Metal Lath. The only metal lath made which can be supplied erected and plastered as cheaply as wood lath.

Send me Literature. Also sample of: Led-Hed Nail ☐; Economy Rib Roll ☐; Economy Lath ☐; (check items wanted). Also mark items that interest you on list of products at left, and attach to coupon for literature.

Name.....

P.O.....

County.....

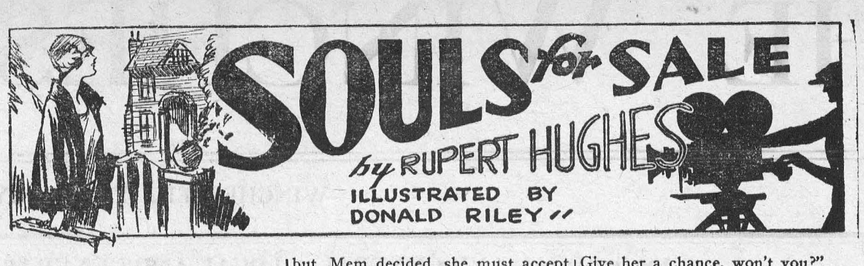

Fourth Instalment

What Happened Before

Remember Steddon, a pretty, unsophisticated girl, is the daughter of a kindly but narrow-minded minister in a small midwestern town. Her father,

Rev. Doctor Steddon, violently opposed to what he considers "worldly" things, accepts motion pictures as the cause for much of the evil of the present day. Troubled with a cough, Remember goes to see

Dr. Bretherick, an elderly physician, who is astonished at the plight in which he finds her. Pressed by the doctor, Remember admits her unfortunate affair with

Elwood Farnaby, a poor boy, son of the town sot. As Remember and Dr. Bretherick discuss the problem a telephone message brings the news that Elwood has been killed in an accident. Dr. Bretherick accordingly persuades Remember to go West, her cough serving as a plausible excuse; to write home of meeting and marrying a pretended suitor—"Mr. Woodville"—and later to write her parents announcing her "husband's" death before the birth of her expected child. Unable alone to bear her secret, Remember goes to her mother with it.

Her mother agrees with the plan of the doctor. Mem leaves town. On the train Mem accidentally meets Tom Holby, movie star, traveling with Robina Teele, leading lady in the movies, who are the cynosure of all eyes. The train comes to an abrupt halt, a disaster having been narrowly avoided, and the passengers get out and walk about.

At Tucson Mem meets Dr. Galbraith, a pastor, who knows her father and takes an interest in her. She miscalls Tom Holby "Mr. Woodville" in order to make her fancied suitor seem more real. While the Galbraiths are away, she writes them as well as her parents that she has married "Mr. Woodville" and that they are to live in Yuma—for which place she buys a ticket.

Now Go On With the Story

At her boarding house in Yuma, she met tn old man who told her of his partner of prospecting days—the name Woodville reminded him of his friend's, which was Woodward "or something like that," as he remembered it—and how he had died in the desert.

His story offered her the way, possibly, to get rid of "Mr. Woodville." She would take him into the desert and let him "die"—of thirst!

She had found the way to be rid of her husband for the satisfaction of her people.

Now if she could only find a way to be rid of herself.

And that way came to her before the long day had burned itself away, for she heard two waitresses talking in the dining room below as they set the tables for supper.

"Who was that letter you got, from? some feller?"

"Nah! It was from a lady up to Palm Springs, askin' me was I comin back up there this season?"

"Are you?"

"Nah! Too quiet for me. Yuma ain't no merry-go-round, but Palm Springs—my Gawd! It's just a little spot of shadder in the desert."

"This lady offer you a job?"

"Yes. She's on her knees to me. Mrs. Randles her name is. Husband's got a ranch. How'd you like to go there and take the job?"

The other voice moaned: "Me? Not much. I run away from home to git love and excitement!"

Mem had never heard of Palm Springs, but she was looking for just such a place. And a ranch! She had always wanted to see a ranch. She wanted to get away from everybody that had ever known her. She wanted to find some deep, dark cave.

Heat and fatigue whipped her into hysteria. She found energy enough for one last desperate letter home. Then she would declare her soul bankrupt and face the world free of responsibilities to the past.

Darling Mamma and Papa:—

By now you have probably ceased to be surprised at anything I do. You'll think I have gone clean crazy and I guess I have, but as long as I'm getting better and happier every day you won't mind.

I've been too busy to write you all about John as I promised. He is out here scouting for a famous mine and is going prospecting for it right away. It is a famous lost mine that got abandoned on account of some old litigation and was nearly forgotten. So he's on the hunt for it and we're going out to hunt for it together. It means losing ourselves in the desert and the mountains for a long while—there's no telling how long—but it will be terribly romantic and fine for my health and when next you hear from me I may be so rich I'll send you a solid-gold sewing-machine, mamma, and papa a solid-gold pulpit.

There's no mail delivery where we're going and no way of reaching us, but don't worry. If anything happens I'll let you know. If you don't hear from me for a long while you'll know everything's all right. You can send your letters to me here and I'll find them when I get back. Don't send me any more money.

So good-bye and blessings on your darling heads. John sends his love.

Your loving, loving, loving.

Mem.

To be a chambermaid or a waitress was a dismal come-down, but, Mem decided, she must accept it! What right had she to pride?

And so she fared into the desert to become a "widow"—as she had become a "wife." She went there to find obscurity and concealment.

But everything went by contraries, and from that oasis she was to be caught up into a fiery chariot, for all the world to behold as it rolled her round and round the globe on an amazing destiny.

* * * *

Mem was deposited at the lonely station of Palm Springs, and fear smothered her as she watched the train vanish into the glare. But a rancher, almost as shy as she, offered her the hospitality of his wagon. He said he was going past the Randles's ranch anyhow, and would leave her there.

After a time, Mem saw ahead of her a shimmering lake and trees and a waterfall.

"That's Palm Springs, I suppose," she said.

"No, ma'am, that's a miradge—a 'maginary miradge. They's nothin' there at tall—no ma'am."

And now that Mem had learned her own eyes could lie to her with convincing vividness, suddenly, as the road led them within eyeshot of two vast hills of said unspotted with vegetation, she saw what she was sure was pure mirage—a scene that must have come from her memory of a picture in an old volumne of Bible stories. She would almost have sworn that she looked into the desert of Araby, for she seemed to see a train of camels in trappings, and, perched upon their billowy humps, men in the garb of Bedouins.

The ranchman's horses seemed to suffer from the same delusions, and terrified by the camels they carried the wagon into the ditch, and overturned it.

Mem found herself gently spilled in the soft sand, so little injured that her only thought was for pulling down her skirts.

She lay still, reclining, not in pain, but in wonderment, as the wagon slid on its side, the driver stumbling along and still clinging to the lines as if he tried to hold giant falcons in leash.

The caravan grew restive, too, and Mem was consumed with perplexity as she saw one of the animals forced to his knees not far from her. The sheik, or whatever he was, tumbled from the saddle and ran to her.

A brown face looked out from the hood, and from the scarlet lips surrounded by a short beard came a voice startlingly un-Arabic.

"Miss Steddon! Miss Remember Steddon!"

She was so dazed that she could only stare into the mysterious face. The Arab smiled and laughed. "I'm Tom Holby—a common movie actor out on location."

He lifted her from the sand, brushed her off, and went for her suitcase, which had been dumped into the cactus.

"Have you come here to be with parents or friends or relatives?" he asked.

"No. I'm looking for a position as a chambermaid."

"My God! You!"

Her eyes were amazed at his horror. He cried, again: "You with your beauty! Oh, no!"

She had been brought up on a motto, "Praise to the face is open disgrace." She snubbed him with a fierce toss of the head.

A man in a pith helmet, dark goggles, and a riding suit drove up and was complaining:

"Say, Holby, do you realize you're keeping the whole company waiting in this ghastly heat?"

"I beg your pardon, Mr. Folger," said Tom, and walked beside the director. "Just a moment, old man. That girl is a friend of mine and beautiful as a peach. She's just lost her husband and come out to this hell hole to be a chambermaid! It's too outrageous to think of. Give her a chance, won't you?"

The director twisted in his saddle and stared at Mem with expert eyes, then laughed at Holby.

"All right," he said, "I'll take a chance. Two of the extra women keeled over this morning from the heat. I'll have my assistant take her to the wardrobe woman and get her fitted out and made up. She can appear in the famine scene."

The caravan resumed its plodding advance, and Holby turned back to say to Remember:

"I've taken a great liberty. I can't bear the thought of your working as a servant when there may be a big career before you in the pictures. There is a shortage in the company for the big scene, and you'd be a godsend. To please me—I mean the director—do this, won't you?"

"Well, of course, if it would be doing you a favor—"

"An immense favor!"

"I don't know anything, you know."

"That's all the better. You have nothing to unlearn. Here's Mr. Ellis, the assistant director. He'll take care of you. I've got to go."

* * * *

Mrs. Kittery, the wardrobe woman, and Leva Lemaire (who in private life was Mrs. David Wilkinson) helped Mem into one of the cars after she had made explanations and said farewell to the curious ranchman. While Mrs. Kittery found a costume for her, Mrs. Wilkinson, who was an "extra woman," took the job of making her up.

Watching a scene being taken Mem listened to Leva: "That's Robina Teele on that biggest camel. She's earning her money to-day by the sweat of her whole system. She's sweet on Tom Holby and as jealous of him as a fiend, mighty nice boy—not spoiled a bit by being advertised as the most beautiful thing in the world. I was in a scene with him once; he was just as considerate as if I had been Norma Talmadge or Pauline Frederick."

In a heat that drove the desert Indians into the shade and idleness, dainty actresses and actors invited sunstroke, and after a time the extras were called forth from the comparative shelter of the tents to the scene of action.

Mem could not believe that this was she who stumbled across the sand, twitching her skirts out of the talons of the cactus, carefully dabbing the sweat from her face with a handkerchief already colored like a painter's brush rag, and jingling, as she walked, with barbaric jewelry.

The mob went forward slowly and she recognized Tom Holby on a camel. She hoped that he would not recognize her, but he studied all the faces and, being used to disguises, made her out and hailed her with the password:

"How you standing it?"

She called up to him:

"All right, thank you."

There was vast interest in her from now on. The leading man had singled out an extra woman for special attention, and the gossip went round with a rush as of wings.

The director divided the extras into groups, with business assigned to each.

Continued Next Week

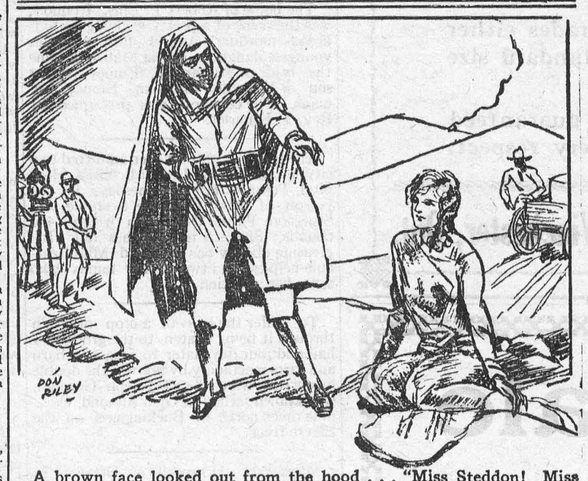

A brown face looked out from the hood . . . "Miss Steddon! Miss Remember Steddon!"

CELEBRATES JUBILEE

Captain Bernier Commanded Sailing Ship In 1879—Ran In and Out of Arctic Regularly.

Thirty years ago, much to the amusement of Canadians who were then absorbed in exploiting the west, a short, rotund muscular little man, in a silk hat and a frock coat, was hurrying round the country urging it to send him to the North Pole.

"Let me go to the Pole and plant there the Union Jack and claim everything up to 90 for Canada," begged the stout little gentleman. And Canada laughed. Who wanted the Pole?

But Captain Bernier by his persistency forced Canada to face north and finally he was started on his long service to the Canadian Arctic. His old ship the Arctic ran in and out of the Arctic seas, as far as Melville Island with the regularity of a ferry.

A few years ago the same little gentleman, in more accustomed blue serge and brass buttons, still in command of "The Arctic" led her into Etah in Greenland with a Dominion Government party under J. E. Craig on board. In Etah harbor lay the ships of the MacMillan expedition. Moth-like flying ships of Richard Byrd, who hoped to fly to the Pole, lay about.

MacMillan watched the old egg-shaped Canadian ship, solid and deliberate as her captain. Perhaps he knew what she was coming for, perhaps in his heart this Canadian-born U. S. explorer had a mighty respect for her. Captain Bernier and Mr. Craig were cordial in their greetings, delighted to meet Mr. MacMillan and Commander Byrd. How were they enjoying their Arctic stay? Why not come over and have dinner aboard the Arctic?

On the Arctic the U. S. citizens were entertained hospitably, presented with charts of the Canadian Arctic, copies of Government reports of some dozen expeditions into the north, furnished with details as to where they could look for aid, and if need be, the protection of the Royal Canadian Mounted Police. And then later on they were shown several reels of films showing pointedly, sometimes amusingly, sometimes heroically, Canada's administration of her Arctic Islands, up to 90, her police, her traders, her postmen, her radio operators, her collectors of customs, her wild life protection and so on and so on. The youthful Byrd, not yet famous, had the benefit of some of Captain Bernier's fatherly advice. The ice was then forming at the rate of an inch or two every night. He was attempting to fly over dangerous ground where air pockets under the mountains might spell disaster. If he had to land, the forming ice would prevent him ever rising again. As Canada's father of the Arctic, he suggested that Commander Byrd make his attempt at the Pole under other circumstances.

He did not ask them if they had their license to fly over Canada. He knew they did not. They had courteously requested one from Greenland, but in spite of suggestions from Ottawa, MacMillan had declined to recognize Canada's sovereignty by asking permission to operate over her territory. He had promised Maine to add some islands to her administration.

The old Arctic sailed away on her annual tour of inspection but shortly afterwards Byrd folded his wings and MacMillan hoisted his sails and sailed back to Maine.

Captain Bernier is now celebrating his diamond jubilee. In 1879, at the age of seventeen, he was made commander of a sailing ship and has been in active command of ships, sail and steam, ever since. There is no surer way of provoking a quarrel with this amazingly powerful and alert old sea dog than to suggest that he has retired. He paces his veranda, on the cliff at Levis, as though it were the bridge of a ship, and keeps a watchful eye on the shipping of Quebec harbor. At seventy-seven he has the faith of a boy in the future of "his" Arctic and has been preaching for years the search for minerals which is now afoot under the northern skies.

FIRST SPECTACLE MAKER.

Salvino Degli Armati Invented Spectacles In Thirteenth Century.

It is a little over three hundred years ago since the Worshipful Company of Spectacle Makers received its charter from Charles I. and the tercentenary is soon to be commemorated. But is it quite correct to speak of it as being the tercentenary of spectacles?

Among the lesser sights of Florence is a house which bears a tablet affixed "to honor the memory of Salvino Degli Armati, inventor of spectacles in the thirteenth century."

Strangely enough, although our own spectacle makers' guild had its charter in 1629, we find Pepys, nearly forty years afterwards, complaining of his eyesight. He adds: "I am mighty hot upon trying the late experiment of paper tubes."

If the Italian claim is authentic, it seems inconceivable that the boon of spectacles should have taken another three centuries to reach England.

Three Time Standards.

Summer-time, although officially adopted by the Irish Free State, is not observed in all parts of Ireland.

The small towns and villages have refused to take their time from Greenwich, which was adopted as standard after the war instead of the old Irish time, which was 25 minutes later than English. The consequences are that in some areas three standards of time are observed — "real time," which is the name given to the old Irish time; "God's time," which is Greenwich time, and "new time," which is summer-time.

For Wedding Rings.

Gold to the value of about $5,000,000 is needed in the British Isles each year for wedding rings.



JOHN SAMUELS
Fine Piano Tuning
Kindly Leave Orders at
Smith's Drug Store Phone 34

— PA'S SON-IN-LAW —A FLY IN THE OINTMENT.' —BY WELLINGTON





NATATORIAL STARS, conquerors of the Catalina and English Channels, world champions, record-holders, in open Titanic struggle at the 4th Wrigley Marathon Swim for the $50,000 cash prizes and championship crown. For sustained interest and tumultuous excitement, no spectacle, no contest compares with a Wrigley Marathon. See this feature event—*Women's Section, Friday, August 23rd; Open Race, Wednesday, August 28th.*

OTHER EMPIRE YEAR "HIGH LIGHTS"

Opening of the new $1,000,000 Automotive Building; $125,000 Agricultural Prize List; Trotting and Pacing Races and $5,000 Futurities; Exhibits from every clime; International Regatta and out-board motorboat races; Four concerts by 2,000-voice Exhibition Chorus (*Aug. 24th and 29th, Sept. 3rd and 7th*); Goldman and other noted bands; "Britannia's Muster," an inspiring military and naval presentation by 1,500 performers on the world's largest stage; National Aircraft Show and Carnival of the Clouds; feature after feature during the entire fourteen days of the Canadian National Exhibition.

Perfect highways. Reduced steamship railroad, and airways rates. Ample accommodation. Make reservations now for Exhibition Chorus Concerts and Grand Stand performances.

THOMAS BRADSHAW, *President*
H. W. WATERS, *General Manager*

The Loyal Consumer

Ottawa Droit (Ind.): Faced with the tariff situation as it is reported from the United States, our duty is clear—only to consume, as far as possible, Canadian products; if we must buy imported products, to choose in preference the British countries, always bearing in mind that Canada comes first in every case; and, lastly, to direct our surplus production to those countries which are eager to come to commercial terms with us.

Knowledge

Life is the goal of knowledge. All learning has, as its ultimate aim, better living. Losing sight of this truth, students sometimes become "fossils." They are deficient in all-round life, and this deficiensy in turn limits their knowledge. When what one knows is assiduously applied to what one does, the knowledge itself becomes enriched and expanded. To live, know; to know, live.

Patriotism

Patriotism is a poor thing till its eyes are washed by the touch of Christ, and it learns to look beyond the barrier of local customs, castes, social and national severances, and to reckon all mankind as brethren in Christ. Robert J. Drummond.

WHEN IN TORONTO
EAT AND SLEEP AT
SCHOLES HOTEL
40c Lunch or Supper a Specialty
YONGE ST., Opposite Eaton's
Hotel Rates: $1 Per Day and Up

Eskimos and Whites

Seattle, Wash. — "Oomiak puk! Oomiak puk!" meaning "Big boat! Big boat!" is the cry that goes up when the Eskimos sight the schooner Boxer, Alaska supply ship for the United States Board of Education, now on its second cruise for this season. In May it left on its first trip, going nearly to the mouth of the Yukon. In early July it left Seattle again for Pt. Barrow and all remote points north. The Boxer, like all prudent boats, leaves Pt. Barrow each fall not later than Sept. 10.

As boats go, the Boxer is only a little two-masted power schooner, but compared to the skin "oomiaks" of the natives she is "puk," big, and "puk" in importance, for no ship carries more precious freight. From requisitions made out by teachers in the long winters, Dr. Jonathan T. Wagner, superintendent of the Alaska division of the United States Board of Education, fills the Boxer with supplies that must last a whole year until she comes again.

Such formal things as requisition sheets and such a conventional institution as the Government become mobile before the needs of points farthest north, and a supply of tooth paste and a few tubs for the people of St. Lawrence Island, must be included with pen and ink. In Mr. Wagner's office a cheese box was seen, packed with phonograph records going to Barrow.

Besides all the et cetera of schools, such as songbooks, word-building games, raffia and water colors, which the natives delight in, and stencils of George Washington and Abraham Lincoln to be drawn on the blackboard, there are such practical things as alarm clocks and building material. On her last trip the Boxer carried lumber for a school on isolated King Island in the waters north of Nome. This island is so steep that houses are built on stilts fastened into the steep bank and is only inhabited because of its choice seal and walrus fishing. In the summer the natives take their pelts and ivory and carved ivory to Nome where they barter them for their winter's supplies and then when the Boxer returns from Barrow in the early fall and the seas are heavy for their frail boats, they return by the "oomiak puk."

The Boxer does many such friendly errands and in cases where she is the oly boat visiting, carries general freight for the comfort of the community, supplying its needs. Where there are co-operative stores established by the government teachers, while the native storekeepers do their own wholsale buying, the Boxer, if there is no other boat, carries their supplies at the cost of operating the boat. In the case of the personal supplies of the teachers they are carried free.

Government's Merchant Marine

Victoria Colonist Cons.): Evidences continue to multiply of how money is lost in State-managed enterprises, and a striking example is furnished in connection with the Canadian Merchant Marie. . . Canada is experiencing heavy losses on a small fleet of vessels because there are only forty-five ships of 306,909 tons deadweight in the Government Merchant Marine, and these are chiefly cargo vessels. What has happened to the Australian Merchant Marine and what is happening to Canada's similar venture, and how the taxpayers are suffering, should prove a warning to Britain's Labor Government not to attempt the tax-burdening task of State-owned industry.

SUMMER HEAT HARD ON BABY

No season of the year is so dangerous to the life of little ones as is the summer. The excessive heat throws the little stomach out of order so quickly that unless prompt aid is at hand, the baby may be beyond all human help before the mother realizes he is ill. Summer is the season when diarrhoea, cholera infantum, dysentery and colic are most prevalent. Any of these troubles may prove deadly if not promptly treated. During the summer the mothers' best friend is Baby's Own Tablets. They regulate the bowels, sweeten the stomach and keep baby healthy. The Tablets are sold by medicine dealers or by mail at 25 cents a box from The Dr. Williams' Medicine Co., Brockville, Ont.

Sonny had just returned from his first attendance at Sunday school, He beamed proudly as he announced that the minister had spoken to him.

"Oh," said his father, "and what did he say to you?" "He told me to keep quiet," replied Sonny.

Minard's Liniment for Summer Colds

Traveling West in 1859

In the course of the year I twice accompanied my husband on lecturing journeys, which gave me an opportunity to become acquainted with wide regions of the country. In the spring he took me with him into the middle West, and in August we took were full of new and interesting sights; the impressions which I received are faithfully reflected in the notes of my travels which I wrote down for my parents.....

"May, 1859.—The sun rose gloriously as the train earred us into the beautiful wild forest regions of Ohio. For many, many miles forest and nothing but forest, which the railway traverses almost in a straight line. Since the road was built people have begun to clear the virgin growth here and there; settlers who could find no home anywhere else came, and with their axes and the help of fire won the ground on which to build their log cabins and to plow their first plot of land. Some pioneers had achieved a green field, while others still had the gigantic task before them, having accomplished only the building of a miserable hut surrounded by the smoldering trunks of trees. At other places better results had been obtained. Little villages had sprung up, and comfort seemed to walk hand in hand with labor. But between them stretched the most luxuriant, the greenest forest, untouched by the hand of man, where nature had held undisputed sway for thousands of years, and had destroyed or built up as primeval laws had dictated. Through the whole of Ohio and Indiana we had this magnificent, mysterious woodland almost constantly on either hand. Toward evening the trees began to grow more sparse, and finally merged into an extensive meadow land, whose.....green sprang from a marshy soil. Then followed more woods, and once in a while a still, motionless lake, until gloomy waters came into view on both sides of the track, while the sun was sinking in glowing tones of red and orange. Along the northern horizon lay a bluish streak, which showed us that we were not far distant from Lake Michigan."

"(Two days later.) Our road to-day lay through the 'rolling' prairie. A peculiar feeling of freedom and of peacefulness lays hold of the spectator. Toward evry pint of the compass the prairie seems limitless. Nowhere does the eye meet with a check; no fence, no hedge marks a boundary; the horses and cattle graze unrestricted, or the herd, pausing beside a small brook, seeks the shade of some near-by oaks, lies in the grass, or stands in the water cooling its flanks in the clear stream. The eye of the traveler wanders from his idyrlie picture of the long, swelling lines of the prairie fading away nto the dim horizon, and it will seldom meet with a sight more lovely."

"On the evening of the second day we went aboard the small steamer which was to carry us up the Mississippi to St. Paul. The trip, which occupied several days — the boat steamed between the low and sparsely settled banks of the river and past numerous small green islands—was not without its charm—Saturday evening we finally arrived in St. Paul. The ten-year-old city, rises in a series of terraces on both sides of the broad river. As in all these new towns of the West, the dwelling houses are built separately, scattered over a disproportionately large area.....St. Anthony, not far distant, with its falls of the Mississippi reminding me of the Rhne falls at Schaffhausen, and the four-year-old town of Mnneapolis across the river, are situated at th eend of civilization. North of these two points the only inhabitants are Indians, bears and wolves."—From "On Two Continents, Memories of a half a Century," by Hansen Taylor.



"The more a woman is pressed for information, the less she can say."

Waning Joys

The future is always fairyland to the young. Life is like a beautiful and winding lane, on either side bright flowers, and beautiful butterflies, and tempting fruits, which we scarcely pause to admire and to taste, so eager are we to hasten to an opening which we imagine will be more beautiful still. But by degrees, as we advance, the trees grow bleak, the flowers and butterflies fail, the fruits disappear, and we find we have arrived—to reach a desert waste.—G. A. Sala.

Order

Order is a lovely nymph, the child of Beauty and Wisdom; her attendants are Comfort, Neatness, and Activity; her abode is the valley of happiness; she is always to be found when sought for, and never appears so lovely as when contrasted with her opponent, Disorder.—Johnson.

Are you miserable and run-down?

WOMEN of all ages, all over the world, are finding new health in Dr. Williams' Pink Pills.

Actual microscopic tests have shown that the medicinal elements contained in them *increase the blood count* and build up and revitalize the entire system. Miss Juliette Seguin, of Dalkeith, Ont., testifies as follows :—

"Two years ago I became weak, nervous and run-down. Various prescribed treatments did not help me. I began taking Dr. Williams' Pink Pills and it was not long before I noticed a big improvement; and soon I was in the best of health. A year ago also my mother was badly run-down; her nerves were shattered and life became a burden. She began taking the pills and as a result she is in perfect health."

Buy Dr. Williams' Pink Pills now at your druggist's or any dealer in medicine or by mail, 50 cents, postpaid, from The Dr. Williams Medicine Co., Brockville, Ont.

6-37

Dr. Williams' PINK PILLS

"A HOUSEHOLD NAME IN 54 COUNTRIES"

Speed Limits In Britain

London—Abolition of the speed limit for private motorcars and motorcycles, and a maximum limit of 35 miles an hour for public chars-a-bancs and omnibuses fitted with pneumatic tires, are among the many alterations in existing motoring laws recommended by the Royal Commission on Transport dealing with "control traffic on roads" in its first report recently issued.

Penalties for dangerous driving, the Commission says, should be considerably increased; fines should be raised to the maximum of $250 in the case of the first offense, and $500 for with imprisonment as an alternative in either case.

Upon a second or subsequent conviction the license should be automatically suspended for not less than six months, the Commission maintains. The qualifying age for an applicant for a license to drive a motorcycle should be raised from 14 to 16 years. In the case of commercial vehicles which exceeds 2½ tons unladen or of a public service vehicle, a license to drive should not be effective, continues the Commission unless the holder of such a license is 23 years old.

Other recommendations are that the Minister of Transport should compile comprehensive statistics on the causes of all road accidents; furthermore, that he should also be empowered to order an injuiry into the cause of any accident in which motor vehicles are involved; but such an inquiry should be obligatory in case any accident to a public service vehicle involves a fatality.

"Any person found driving or attempting to drive a mechanically propelled vehicle when he is found to be under the influence of drink or drugs as to be incapable of having a proper control of such vehicle," says the report, "shall be liable to a fine not exceeding $250, or imprisonment not exceeding four months, or both, with a suspension of the license for at least 12 months."

The report continues: "Any person taking part in or conniving at motor racing or speed trials on a public road should be declared guilty of an indictable offense punishable by imprisonment, without option of fine and by disqualification for holding or obtaining a driver's license."

Then comes this reminder: "Six thousand deaths in one year with a prospect of a still greater death roll each succeeding year until we reach what has been called 'the saturation point' as regard the number of motor vericles, is a very heavy price to pay for modern transport." In conclusion the commission declares: "Legislation on the subject of general control of traffic on roads is long overdue and should be enacted without delay."

The commission is headed by Sir Arthur Griffith-Boscawen, who was appointed last August by Sir William Joynson-Hicks, then Home Secretary. It examined many witnesses, including representatives of the Ministry of Transport, railwaymen, motoring associations, motorbus and commercial car experts, police cyclists, engineers and municipal authorities.

Going Ahead

If a man wants to do a thing, there is only one course to pursue—Proceed. Go ahead and do it. And the sooner done the better. If he wanted to swim, he would venture in, wade around a bit, venture a little farther, splash around with his hands, gradually gain confidence and experience, and at last he would be swimming with the best of them.

Minard's Liniment for Neuralgia.

Noah's Story Told Long Ago

Ancient Splendor of Great Syrian City Laid Bare by Anglo-American Expedition

Jerusalem—Part of the former glory of ancient Gerasa, scene of notable events in ancient history and founded—as legend has it—by Alexander the Great, has been revealed, perhaps for the first time in 1000 years, through the excavation work of the British School of Archaeology in Jerusalem and Yale University under the leadership of J. W. Crowfoot, director of the loral school.

A magnificent stairway of fine red stone was completely excavated. It ascends almost to the Church of St. Theodore ,the excavation of which was begun last season, a notable edifice standing on the third and highest of three levels rising from the famous Street of the Columns.

The present village (Jerash) is located on the eastern bank of a stream, the ancient site being on the western, so that the latter is unspoiled by unsightly buildings erected over it, as is the case with so many other historical sites.

This season's excavations were confined to a number of Byzantine churches, most of which date about the sixth century A.D. They were found to be in groups of two or three, and all quite close together.

A notable feature of one of these is the discovery of the floor of a synagogue, only a few inches below the level of the church, located immediately to the rear of the Temple of Artemis, commanding an xcellent view of the city. The mosaics of the synagogue floor, some of which were partly destroyed by the erection of the church above it, reveal an elaborate scene from Noah's Ark and two heads of figures with the names of Shem and Japheth written in Greek. There is also a Greek inscription, broken in part, which reads as far as preserved, "Amen, Sela. Peace to the Synagogue."

Representations of the seven branched candlestick, the palm branch, citron, and Scroll of the Law were found, and also another inscription reading, "Peace unto all Israel," followed by the names of the benefactors.

In St. George's Church there is an excellent representation of a peacock, while all the other mosaics there are geometric in design.

From all evidence obtainable, St. Theodore's is apparently the oldest of all the hurches thus far excavated. The mosaics reveal remnants of a design giving the 12 months of the year. The figures in the middle section have been destroyed, and coarser mosaics substituted. This is believed to have been done as an act of protest against imges, but enough remains of the names of the months to enable identification of the general scheme.

On the stairway were found a pair of gold earrings and several seal rings, and also parts of boxes in which the jewels had been kept.

Gerasa was rebuilt during the period of the Syrian kings of Antioch, when its name was changed to "Antioch of the Golden River." The original term, however, proved the more popular one, and it has survived and is still to be recognized in the present Arab name Jerash. The city was later captured by Alexander Jannaeus, the Maccabean king, and was subsequently liberated by Pompey. As is evidenced by the public buildings recently excavated, Gerasa was at the height of its splendor and glory during the period of Roman rule.

The city continued to prosper during the Christian period, as shown by the churches of that epoch. After the advent of the Moslems, Gerasa went through many vicissitudes, which resulted ultimately in its downfall. It was not until 1878 that it was again rebuilt by the Circassians, under the Turkish Government.

These discoveries bring to a conclusion two successful years of excavation work.—Christian Science Monitor.

A Word in Season

Listen to the inner voices—ask what you ought to do—as well as what you would like to do—face dangers and pain rather than do base and shameful things—love the wise and noble sayings of the men of old—and stand by the wise and noble women of your own day, in all their efforts to set wrong things right, and to make right things loved by all.

— M. E. D.

Keep Minard's Liniment always handy

The teacher has been talking about famous proverbs. "Now," she said, "can any child tell me what this one means: 'Ont of sight, out of mind'?" "Yes," Johnny promptly volunteered, Invisible and insane."



Save the Price of Your Fare to Toronto

Permanent Waving By Experts $5.50

When you visit Toronto don't fail to have one of our famous Permanent Waves at the Reduced Rate of $5.50. With or without appointment.

Specialists in the Shur Wave Method of Permanent Waving. (For ladies who care.)

ROBERTSON'S
288 YONGE STREET, TORONTO
Write for Booklet "W2" on the care of a Shur Wave Permanent Wave.

People who prize the finer things of life usually demand Red Rose Orange Pekoe Tea. A money-back guarantee with every package. 68

RED ROSE TEA "is good tea"

RED ROSE ORANGE PEKOE is extra good

Gum-Dipping CARRIED THEM TO VICTORY



ACCEPT the judgment of world record makers on the choice of tires. You'll find that the winners ride on Gum-Dipped Firestones.

On every famous race track—in every outstanding endurance run — the patented Gum-Dipping process has played its part in victory. Gum-Dipping saturates and insulates every fibre of every cord with rubber to eliminate internal heat and give Most Miles Per Dollar. That's why Firestone Gum-Dipped tires hold all records for mileage, safety and endurance. See your local Firestone Dealer.

MADE IN HAMILTON, CANADA BY
Firestone Tire & Rubber Company of Canada Limited

Firestone TIRES

Canadian Aviation Growing Steadily

Major-Gen. MacBrien Foresees Bright Future—Flies to Winnipeg

Winnipeg—Unprecedented development of aviation in Canada and possibility of the Dominion realizing a trans-continental air-mail service, linking Vancouver and Halifax by 1931, were heralded here recently by Major-Gen. J. H. MacBrien, of Ottawa, President of the Aviation League of Canada. Completing 1,500 miles of a solo flight from Ottawa, Gen. MacBrien piloted his little Gypsy Moth to a perfect landing at Stevenson airdrome. He is en route to the Pacific Coast and will continue his flight from here.

"Progress in Canadian aviation has been satisfactory," said Gen. MacBrien, "and a rapid development is taking place. Commercial aviation is growing steadily in Canada. New mil routes are being opened all the time, new flying clubs are being formed, and, generally, the situation is very promising."

Referring to the establishment of a trans-continental line, Gen. MacBrien stressed the importance of perfect organization, and pointed out that links were already started in both the east and the west.

"Completion of the service will witness feeders being supplied from northern provincial districts, such as Hudson Bay, Peace River, Northern Ontario and Quebec," he said, "and eventually the Dominion will boast of one of the most extensive and enterprising services in the world."

Irate Father—I can see right through that chorus girl's intrique, young man.

Lovesick son— I know, dad, but they all dress that way nowadays.

A man who was given up by the doctors when he was fifty has just died at the age of ninety-six. Doctors are usually right in the end.—"London Passing Show."

Mrs. Newrich had just arrived from a tour of Europe, and her long-suffering acquaintances had no opportunity to forger the fact.

"And Paris!" she gushed. "Paris is just wonderful! The people are all so well-educated—not at all like they are in this crude country, my dear! Why, even the street cleaners can talk French!"

LUXO
FOR THE HAIR
Ask Your Barber—He Knows

AEROXON With The Pin
The Honey Fly Catcher
You Must Do Your Bit
in the war against the fly, carrier of germs and breeder of disease.
It is proven that AEROXON is one of the most convenient and most efficient means of combating this fly evil. It is convenient, because of the push-pin. It is hygienic; flies never get away when once caught. Each spiral gives three weeks' perfect service.
BEWARE OF IMITATIONS
Sold at drug, grocery and hardware stores
La Cie C. O. Genest & Fils, Limitée
SHERBROOKE, QUE.
SOLE AGENTS

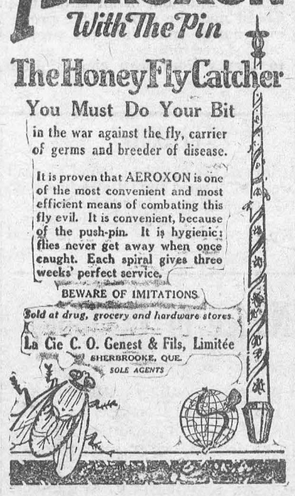

Distributor for Ontario
NEWTON A. HILL
56 Front St. E. Toronto

Kindness

An old Turkoman proverb says, "One drop of water given to the thirsting in the desert will wash away the sins of a hundred years" Those who know deserts can best understand the saying. Because of the scarcity of water, even drops are treasured. What is commonplace to us is a miracle there. What we lightly hold and waste is priceless there. The value depends on the situation.

Some lives are so situated that little kindnesses, like those drops of water in the desert, are infinitely potent and precious. What they mean to those who receive is out of all proportion greater than the cost to those wh give Such kindly ministries are pen to all. Occasion for them abound everywhere. There is no need to go far afield or wait fo rsome supposedly great thing to do.

"Above all things be kind," said Lacordaire. "Kindness is the one thing through which we most resemble God and most disarm men." Kindness in mutual relationships is the principal charm of life.

The will has just been proved of a man living in a South West suburb of London, who left to his wife "one pair of my trousers, free of duty, and carriage paid, as a symbol of what she wanted to wear in my lifetime, but did not."

Minard's Liniment for aching joints

Lady—Oh, I do like our new minister. It seems he's always bringing home to you something you never saw before.

Neighbor—Yes, I know, our laundry man is like that.

Classified Advertisements

BABY CHICKS

BABY CHICKS: JULY AND AUGUST, Rocks 12c, Brown Leghorns and Anconas 11c, White Leghorns 10c, assorted chicks 9c. Express paid on 200 or over; free catalogue. A. H. Switzer, Granton Ontario.

AGENTS WANTED TO SELL FRUIT Trees, Shade Trees, Shrubs, Roses, Hedging, and a complete line of Nursery Stock for old established firm. Outfit furnished. Cash commission paid every week. Good teritory still open. Write today. Maple Grove Nurseries, Winona, Ontario.

GUNS • RIFLES • CARTRIDGES SPORTSMEN'S SUPPLIES
Cheaper Or Better
Write for Catalogue
T. W. BOYD & SON
376 Notre Dame St. W., MONTREAL

Stop Pain
Minard's may be used internally or externally to ease pain in all parts of body.

MINARD'S "KING OF PAIN" LINIMENT

WOMAN SO SICK COULD NOT WORK

Helped by Taking Lydia E. Pinkham's Vegetable Compound



Grainland, Sask.—"I am glad that I heard of that good Lydia E. Pinkham's medicine and I will not be without it again. I was so sick that I could not work at all and could not sew on the machine. My aunt told me of Lydia E. Pinkham's Vegetable Compound and now I am telling all of my friends how good it is and I will answer all letters I get from women."—Mrs. Mary Schulties, Grainland, Sask.



Reduce the Acid

Sick stomachs, sour stomachs and indigestion usually mean excess acid. The stomach nerves are over-stimulated. Too much acid makes the stomach and intestines sour.

Alkali kills acid instantly. The best form is Phillips' Milk of Magnesia, because one harmless, tasteless dose neutralizes many times its volume in acid. Since its invention, 50 years ago, it has remained the standard with physicians everywhere.

Take a spoonful in water and your unhappy condition will probably end in five minutes. Then you will always know what to do. Crude and harmful methods will never appeal to you. Go prove this for your own sake. It may save a great many disagreeable hours.

Be sure to get the genuine Phillips' Milk of Magnesia prescribed by physicians for 50 years in correcting excess acids. Each bottle contains full directions—any drugstore.

THE WINCHESTER PRESS

The Press has a guaranteed circulation of over 1000 in the district shown on the map to the right. It was established in 1887 and is today the Largest and Leading Newspaper in the County of Dundas.

Dundas, for its size, is the richest and most progressive County in Ontario. Winchester is the centre of the County and has about 1250 of a population.

The Press is published every Thursday. Subscription $1.50 in advance, foreign $2.00 Member of the Canadian Weekly Newspapers Association.

We invite inquiry and answer questions cheerfully Write or Phone 21

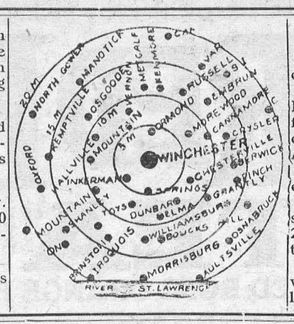

Advertising Rates

All local display advts. 15c per inch each insertion, by yearly contract.

Small advts. such as For Sale, Wanted Found, Lost, etc., not over one inch, 50c for first insertion and 25c for each subsequent insertion. IF NOT PAID FOR IN ADVANCE THE PRICE IS 60c and 30c

In Memoriam Notices 50c and 25c for each verse. Card of Thanks 50c.

Transient Display Advts. 40c per inch single col. If for issues without changes 25c per inch. Any advt. inserted for less than six months at above rates.

Legal, Municipal and Government advertising 12c per line first insertion and 6c line for each following. 12 lines to inch.

THURSDAY, AUGUST 22th, 1929.

WHAT WOULD YOU DO?

"If I were a man of independent means I would like nothing better than to be the editor of a weekly newspaper, or a preacher in some church" said a man in Almonte to the editor of the Gazette of that town. The editor then goes on to point out the probable results, if an editor published the real truth about people, or anything like the near truth. In all probability the papers circulation would increase rapidly, but so would the editor's hazards, and it is doubtful if his life would be worth living after the fire dozen issues. Editors are sometimes asked why they do not come out and denounce this or that. Frequently we have replied to such requests by saying that we will write the kind of article demanded if the one demanding it will sign his name to it for publication. It has always proved an effective cure. Some people seek publicity by having their actions denounced. They find it a cheap but sure way of advertising themselves. Editors and preachers often have unpleasant duties to perform for the general good of a community, but to "Tell the truth, the whole truth, and nothing but the truth" about the people we daily come in contact with is another question, and we would pity rather than envy the man of independent means who attempted to do so.

UP IN THE AIR

"I expect to see heavier-than-air lines between North America and Europe within the next five years". Aviation in the next few years will take its place as an accomplished mode of transportation. No one will think twice about taking a plane. It will be a part of every day life. Any spectacular phose will be gone from commercial aviation"

The above is a part of an interview with Col. Lindbergh, at Detroit last week, while Col Lindbergh disclaims to prophetic vision of the future of aviation. his practical mind sees what he believes the inevitable results of the possiblities of aviation. Most thinkers will, to a very large degree, endorse what Col. Lindbergh has prophesied. Five years is perhaps too short a time for the fulfillment of such advances, but it is a safe prediction that in twenty years the aeroplanes will be almost as universally used as the automobile is to-day for commercial purposes.

WARNING TO MOTOR CAR DRIVERS

In an Advt. occupying 30 inches, the Hon. M. Henry, Minister of Public Highways, warns motorists to carry their License. It is a good advt. An advt. that is a reminder and a warning. The Press, because it is on the black list of the Ferguson Government, is not favoured with the advt. but we make mention of the warning because our twelve hundred or more subscribers in this section are as much entitled to have this timely warning as the people in any other section. The Minister of Highways, in a letter to the Press, explains that the reason why the advt. is not inserted in the Winchester Press is "Economy". Ye gods! just think of it—Economy? Isn't it enough to make the stones on the highway smile.

LISTENING IN.

While C. N. R. O., Ottawa, was, on Thursday last broadcasting gramaphone selections for the benefit of travellers on C. N. R. passenger trains, and all other who cared to listen, one of the outstanding and clearest headed of British statesmen, Rt. Hon. Winston Churchill, former Chancellor of the Exchequer, was delivering a most important, instructive and inspiring address to a few hundred members of the Ottawa Canadian Club. It was an oversight, and a regrettable mistake, that arrangments had not been made to broadcast that address. Thousands of Canadians would have listened with wrap pleasure to the words of England's gifted statesman, but they were denied that pleasure through a thoughtless and almost inexcusable blunder on the part of those who arranged for the delivery of the address.

When J. R. Hale, of the Orillia Packet-Times, can make two columns of readable matter out of a 100 mile motor trip in his district, he has most of us beat by 99 per cent. Of course J. R. has been at it for a long time—

Ontario is to be entertained by another election campaign this fall. At least, one candidate has so decided in Carleton County, where Vivian S. McClenaghan is willing to serve the Conservative cause. Nine years ago, Carleton actually elected a representative from outside of the party fold. Lanark did the same thing recently. Is it possible that the Ontario pendulum is beginning to swing again.

Induction at South Mountain

St. Andrew's Presbyterian church, South Mountain, was crowded to capacity last Friday evening when Mr. Wm. McLean, was ordained by the Presbytery of Brockville and inducted into the pastorate charge of South Mountain and Mountain Station. Rev. Wm. Merrilees, Iroquoist presided, while Rev. A. W. R. McKenzie, Spencerville, preached an inspiring sermon based on Gal. 6:14, and Dr. MacLeod, Brockville, ordained and inducted. Others present were Rev. D. MacOdrum, Brockville, and Mr. Ritchie Bell, of the Sailors' Institute, Montreal, who sang a beautiful solo. At the close the ladies of the congregation served refreshments.

Snow In The West

Mr. J. S. Parker, of Kemptville, a former resident of this section, who is on a trip through the western provinces, writes the Press from Saskatoon, dated Aug. 13, in which he says; "I must say I have enjoyed every minute of the time since I left Kemptville on July 29th. The temperature has varied a great deal. On Aug. 5th, I saw women in the streets of Saskatoon wearing fur coats, while there was snow on the same date. The wheat crop in this locality is not as poor as reported. I have seen large blocks of wheat that will yield 30 bushels to the acre, while other localties have a total loss. Cutting will be general on the 19th. The yield of barley and oats will be fairly good."

The New Champions

The Winchester Baseball Team proved to one of the largest crowds that ever witnessed a baseball game in Winchester, that they were worthy contenders for the D. A. B. B. League Championship, when they defeated Morewood by a score of 7-8 in the second game of the play-off here, on Thursday last. The game was packed with thrills from start to finish. In the early innings of the game Morewood gained a lead of six runs over the local team, the result of a few errors on the part of Winchester, but the local squad steadied down and overcame the lead, both teams entering the final inning on even terms. With two men down, two on bases and one at bat. Don Morrow, the local pitcher, brought in the winning run, when the Morewood pitcher overthrew the ball to the home plate. This ended the game. The boys certainly deserve credit for winning the series as Morewood is tough opposition for any team. Don Morrow pitched a flawless game for Winchester, as far as pitching goes. He held the Morewood team to very few hits during the latter part of the game. Earl Craig was the Morewood twirler and pitched fine ball. Receipts of the game amounted to nearly $60.00, and the boys sure appreciate this as their finances are none to healthy. Winchester will now meet the winners from an Ottawa League.

The Way It Works Out

A High River man, who is not very old either, says he can remember when—

1—The whole family piled into a lumber wagon on Sunday and drove several miles to church;

2—The open buggy arrived and three crowded into it and off to church;

3—The top buggy came and two drove snugly to church.

4—They have a motor car now and no one goes to church.

Sunday School Lesson



International Sunday School Lesson for August 25

REBUILDING THE TEMPLE

Ezra 3:10-13; 6:14-16; *Psalm* 84:1-4

Rev. Samuel D. Price, D.D.

Return from Babylon had been for a purpose and that was to re-establish former conditions in the land from which the Jews had been taken into Captivity. Attention was naturally first given to homes for their families. Then came attention to the rebuilding of the Temple. While one can approach Jehovah from anywhere religious experiences in all lands has shown that formal places help greatly in developing right habits in prayer. We have our special places in our homes where we involuntarily go when we desire to approach the Throne. Then we have the Holy Sabbath and on that day we join with others in worship at a common place.

The return of the seventh month, in which there are so many sacred days for the Jews, resulting in the climaxing of their purpose to enter upon the great undertaking of building again the Temple on Mount Moriah, which had been a place of Jehovistic worship since Abram replaced Isaac with the ram for the sacrifice.

This second Temple was larger at the base than the one erected by Solomon, though not as high. National conditions were such that the rich ornamentations could not be as elaborate as before, for their resources were greatly lessened now. It was a Temple to stir the heart of any. Throngs were in the Temple area within the city and multitudes more had taken their places on the opposite side of the Kedron valley, now known as the Mount of Olives, which overlooked Jerusalem. They were confused by the sounds during the ceremony. Rejoicing was heard and also the sound of lamentation, for many of the older Hebrews could consider only the glory of the former Temple. When the past overclouds the present incentive is taken from undertakings that are close at hand.

Read from Ezra 3:1-6:22 for the full context. Serious problems had to be faced. For example, the Samaritans wanted to assist and were refused. These were colonists from among the northern tribes who had intermarried with the heathen tribes. In John 4 it will be noted that in New Testament times the Jews had no dealings with the Samaritans. Hindrances also arose as poison letters were written to the king in Babylon, in an effort to prevent the working going forward. Credit must be given to the prophets Zechariah and Haggai for injecting enough spirit into the people so that the record could be "They builded and finished it." A most practical application of the lesson is to survey your own church property and see what needs attention.

FOUND

A rim and tire complete, found on road between Morewood and Ottawa highway. Party can have same by applying to

Jas. C. McGregor

15-17p. Ormond

Notice to Creditors

All persons having claims against the ESTATE of ERNEST COULTHART, late of Mountain Township, deceased, are required to file same, duly proven, with H. L. Lee Esq., Royal Bank, Winchester, Ont., not later than the First day of September, 1929.

R. J. Empey and H. L. Lee

Trustees of Estate of Deceased.

"The Leading House."

Reliable Brantford Twine,

Made by a Canadian Firm

Gilt Edge 650 ft.

Gold Leaf 600 ft.

Silver Leaf 550 ft.

Maple Leaf 500 ft.

Large or Small Balls to suit customers.

Prices Right.

John Johnston

Phone 84 Winchester.

MORE BARGAINS AT "THE BIG STORE."

GET OUR PRICES FIRST. THEY MEAN A REAL SAVING.

Men's All Wool
WORK SOCKS
White Tops, Heel and Toe. Special
3 prs. for $1.00

Men's Blue Bird Brand
WORK SHIRTS
Strong Material, Free Fitters, Sizes 14½ to 17
$1.00 each.

New
"Arrow Shirts"
For Men.

Plain White Broadcloth with separate collar
$2.00 each

Fancy Broadcloth with separate collar
$2.00 each

White Broadcloth with collar attached
$2.00 each.

Fancy Broadcloth with collar attached
$2.00 each.

If you want the latest in
COLLARS
Ask for ARROW
25c each.

AUGUST HOSIERY SALE

30 Dozen Pr. of Women's
FINE SILK HOSE
Regularly Priced From $1.00 to $2.00 pair.
Twenty Colors to select from.
50c pair.

ROYAL DAMASK TABLE LINEN
70 inch Bleached $1.50 yd.

MEN'S TIES
See the range of Men's Four-in-hand Silk Ties we are offering. They are dandies at
50c each.

FINE FLUFFY PURE WOOL BED COVERS
60 x 80 inch Satin Bound
$7.75 each.

YAMA CLOTH
36 inch Stripes and Plaids. Good Weight and very satisfactory as to wear and service.
35c per yd.

New Wool Plaids
54 inches wide, Bright Colors and one of the very New Goods for Dresses.
$2.50 per yd.

36 in Fine Mercerized
POPLIN
40c per yd.

72 x 80 inch
COMFORTER BATS.
2½ lbs. Bleached
$1.10 each.

RAYON BLOOMERS
Eight of the best colors, good weight, three sizes
$1.00 pair

The Famous
D & A Corsettes
$1.00 to $5.00

Ladies'
Silk & Wool SWEATERS
Colors—Gray, Green, Blue and Fawn
$2.00 to $5.00

Pleated Skirts and Sweaters
To Match.
Skirts $3.50
Sweaters $3.00 to $3.50

16 inch
Horse Rasps
50c each

Auto
TIRE PUMPS
18 in. long, 1¼ in. diam.
Fitted with standard length hose
89c each

Adjustable
HACK SAW FRAMES
Complete with blade
49c each

Beatty's
Four Rope Slings
Complete with chain
$6.80 per set
Extra Chains $4.40 each.

Extra Quality
Machine Oil
70c gal.

Black Beauty
AXLE GREASE
1 lb. can 18c
3 lb. pail 50c
5 lb. pail 80c

50 PIECE DINNER SETS
Nicely Decorated
Special **$10.00**

Best Quality **STONE CUPS AND SAUCERS**
$2.00 per dozen
Cups only $1.50 doz.

SERVING TRAYS
With Nickle Frame & Feet, Inlaid Glass Bottom.
$1.75 each.

EASY GRIP 4 IN 1 CAN OPENER 15c
1. Tempered Steel Blade Opens Any Can.
2. Bottle Cap Remover. 3. Cork Screw.
4. Pickle Fork or Milk Bottle Opener.
Handy in the Picnic Basket.

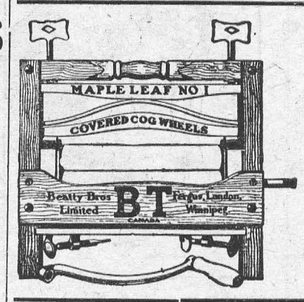

AUGUST SPECIAL
B. T.
Clothes Wringers
Special Hardwood Frame and Solid Rubber Rolls
Only $5.59

"WHIZ"
Stainless Cattle Spray
One Gallon Cans
$1.50 each.

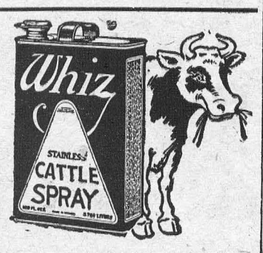

Quaker Corn Flakers
3 pkgs. for 25c

No Change in BUTTER
Ottawa Valley Creamery 45c lb.

Redpath's Granulated
Sugar $5.75

Cross & Blackwells Scotch
Kippered Herring
25c can

Pickling Spices
35c lb.
Small pkg. 10c each.

XXX White and CIDER VINEGAR
50c gal.

Libby's
PORK & BEANS
Small Size
2 for 25c
Large Size 20c per can

Corn, Peas & Tomatoes
2 for 25c



A. Sweet & Co.

GENERAL MERCHANTS.

Hardware Phone 135, Office Phone 1

Winchester, - - Ontario



FROM OUR DISTRICT CORRESPONDENTS

Mountain

Rev. J. W. Clark and daughter, Margaret of Montreal, is visiting at the home of Mr. and Mrs. R. L Kerr.

Mr. and Mrs. Norman McGillis and daughter of Morrisburg, spent Sunday with Mrs. J. McGillis.

Miss Gladys Barriger returned home on Saturday after spending her holidays with Mr. and Mrs. D. McDonald and family at their summer cottage at Sturgeon Lake.

Mr. I. Kerr of Cornwall spent Sunday at his home here.

Mr. and Mrs. F. Beckstead visited friends in Smiths Falls on Sunday.

Mr. and Mrs. S. W. VanAllen and Allen spent Monday in North Gower the guests of Mr. and Mrs. Joe McCordick.

Mrs. V. Hayward of Calgary, spent Friday with Mrs. A. Bouck.

Miss Gladys Beckstead returned home from Smiths Falls on Sunday.

Mr. Kenneth Cameron is at present visiting friends in Osgoode.

The August meeting of the W. C. T. T. was held in the Presbyterian Church, South Mountain, the president Mrs. Cheney, in charge. The meeting opened by singing a hymn and repeating the Lord's Prayer and the pledge in unison. Mrs Scott was in charge of the devotional part of the program reading the 37th Psalm which was followed by several short prayers. Mrs. C. Hyndman read a clipping showing the increase in crime, drunkeness and money spent for drink since the Liquor Control Act has been in force. Mrs. N. W Beach of Winchester, County President, was present and gave a very interesting address explaining the work of the W. C. T. U., then organized a Union at South Mountain followed by a reception service for new members which was very impressive. Mrs. Beach closed the meeting with prayer.

Winchester Springs

Mr. and Mrs. Lorne McIntosh spent Sunday with Mr. and Mrs. Beggs at Hallville.

Mrs. A. J. Casselman and baby, spent one day recently with Mr. and Mrs. James Haggarty.

Mr. and Mrs. Aden Casselman and family, Mrs. Bertha Casselman spent Sunday in Ottawa.

Mr. and Mrs. Clifford Robinson accompanied by Mr. and Mrs. L. Kincaid spent Sunday at Brockville and Butternut Bay.

Mr. Alex Davidson and Mr. Archie Rice, spent a few days at Kingston, recently.

Miss Mildred Davidson spent the week end at Prescott and Domeville.

Mrs. Edgar Calley of Hermon, N. Y., is spending sometime at the home of Mr. Wm. Davidson and Miss Libbie Davidson.

Mrs. Wm. Gutsch of Detioit, Mich., is visiting her aunt, Mrs. Wm. Bolten.

Mr. and Mrs. Frasher Bolten and Mrs. Duff spent Sunday at Massena, N. Y.

Mr. and Mrs. Orten Webb and Mrs. Cook of Detroit, is holidaying among their many friends here.

Miss Olive McIntosh of Chesterville, is spending some time with her aunt, Mrs. R. A. Ball.

Mrs. Almon McIntosh and baby, of Inkerman spent the week-end with her parents, Mr. and Mrs. A. E. Holmes.

Mr. and Mrs. O. Casselman, Mr. and Mrs. A. J. Casselman and baby, spent Sunday at Spencerville with Mr. and Mrs. F. Dukelow and Mr. and Mrs. A. Lawrence.

Mr. R. A. Ball and Mr. Harry Holmes spent Monday in Ottawa.

Mr. and Mrs. Ralph Allison and baby Lloyd, Mrs. A. Dillabough and daughter, Sybil, spent some time at Trenton with Mr. and Mrs. Basil Brooks.

Morewood

Mrs. Bradford Loughridge left on Monday morning for North Dakota to spend a month with friends.

Mrs. Donald Kent and Miss Anna Martin of Syracuse, are spending a few days with their parents, Mr. and Mrs. A. J. Martin.

Mr. and Mrs. Walter Steinberg and son, Donald, of Cardinal, spent Friday with Mr. and Mrs. Wilson Steinberg.

Rev. Mr. and Mrs. J. M. Macmahon and son John, of Port Arthur, are spending a week with Mr and Mrs. A. J. Martin.

Miss Rose Cameron of Finch, is visiting her sister Mrs. Lyle Hunter.

Mr. Rowat Swerdfeger of Oshawa, and friend, Miss Huffman, of Athens, are spending a few days with Mr. and Mrs. Will Swerdleger.

Sunday visitors at Mr. and Mrs. A. J. Martin were, Mr. and Mrs. Fred Putman and daughter Norma, and Mrs. Putman Sr. and daughter Dora, Mr. and Mrs. Thomas Buck and family, all of Ottawa.

Mr. Reginald Countryman of South Porcupine, is spending his holidays with his mother, Mrs. Ezra Countryman.

Mr. and Mrs. Moses Black and Hilda, of Winchester, Mr. and Mrs. Orrin Carruthers and family, and Mrs. J. Ford of Ottawa, visited Mr. and Mrs. Albert Steinberg on Sunday.

On Friday afternoon August the sixteenth, Mrs. A. B. Allison entertained about thirty-five guests at a trousseau tea arranged in honour of her daughter Clara, whose marriage takes place next week. The dinning room was very prettily decorated in pink and white. Mrs. A. B. Allison and Mrs. A. E McLean presided at the tea table, assisted by Miss Helen Ault, Winchester, Miss Olive Allison, Smith Falls, and Miss Louva Allison of Morewood.

Ormond

A number of young boys met in the church last Thursday at 7.30 to arrange to organize a Lone Scout Patrol" One boy was a Scout in England for a number of years and is very keen about it. They are to meet again Thursday Aug. 22nd.

The Sunday School and Bible Class met as usual on Sunday, being superintended by G. C. MacGregor. The 60th chapter of Isaiah was discussed in the Bible Class The male choir sang at the close of Sunday School.

The morning service commenced at 11 o'clock and was conducted by Rev. H. O. Lloyd, M. A pastor of the church. The scripture lesson was read from Isaiah 60th chapter. The church choir sang, 'There's a wideness in God's mercy"

Mr. Lloyd preached on Patience and Victory of God. There was a large congregation at the evening service and the choir sang "Our Blest Redeemer" The text was taken from 12th chapter of John verses 35 and 36.

Melvin News

Mr. and Mrs. S. A. Greere entertained to dinner on Wednesday, Mr. and Mrs. J. W. Bogart of Morewood, Mrs. J. Campbell of Oak River, Man., Mrs. B. Main, of Winnipeg, and Mrs. Sarah Edgerton of the Nineth.

Mr. and Mrs, Sherman Christie and son Glenn, spent Thursday at the home of Mr. and Mrs. Robt. McDonald of Ormond.

Mr. and Mrs. Sherewood Wilson of Ottawa, spent the week-end at the home of Mr. and Mrs. J. E. Lanoue.

Mr. and Mrs. Walter Erratt, Mr. J. A. Erratt and Mr. and Mrs. Arthur Christie and daughter, Esther, spent Saturday afternoon at the home of Mr. and Mrs. Edmund Earl, it being the afternoon of Mr. Earl's sale.

Mr. and Mrs. S. A. Greer with some friends spent Sunday in Brockville.

Mr. and Mrs. Alex Crawford and daughter Betty, of Acton's Corners, and Mrs. M. MacEathron and daughter, Edna, of New York, spent Sunday at the home of Mr. and Mrs. Arthur Christie

Mrs. Eden Hughes of Ogdensburg, spent the week-end with her brothers, Messrs Walter and J. A. Erratt.

Miss Olive Johnston spent the week-end with her cousin, Mrs. Dalton Robinson.

Mr. Ray Brown of Inkerman, had tea Sunday evening at the home of Mr. and Mrs. Dalton Robinson.

Toyes Hill

Mrs. Jos. Steele and Miss Linda Steele spent the week end with Mrs. Charlton, of Ogdensburg.

Mr. Wm. H. Moore and family spent Friday with friends at Morewood.

Messrs Bishop and Arthur Coons, Mrs. Nettie Holmes and Miss Ilah Christie, of Winchester, spent one day last week with Mr. and Mrs. S. Coons.

Mrs. H. Weir and family of Burritt's Rapids, spent a few days with Mrs. E. Haggerty.

Misses Aleitha and Bertha Coons spent a few days with Mr. and Mrs. Edw. Gillard of Chesterville.

Miss Lottie Casselman of Hulbert spent a few days with her sister, Mrs. Jas. Casselman.

Miss Laura Gillard of Chesterville, is spending the week with her aunt, Mrs. S. Coons.

Mr. and Mrs. Fraser Fawcett and family of Winchester, spent Sunday with Mr. and Mrs. Jas. Casselman.

Mr. James Joye of De Calb Junction, is spending sometime with friends here.

Mr. and Mrs. C. Kirkwood and family spent Thursday with Mr. and Mrs. Lorne Boyd of South Mountain.

The Presbyterian Church

The services on Sunday were conducted by Rev. P. Watson Curry, of Toronto. At the morning in St Paul's church Mr. Curry gave a splendid sermon on "Brotherhood and progress". At the Spring's he preached on "Forgiveness" and Mr. P. McIntosh rendered a fine solo, "I will arise and go." In the evening Mr. Curry spoke about "Optimism and Outlook." Mr. Harry McKercher sang a splendid solo, which was greatly appreciated. The services were well attended. Next Sunday the services will be in charge of Rev. W. H. McCrachen of Almonte, Ont.

Williamsburg Institute Hold Picnic

The Williamsburg branch of the Women's Institute was treated to a picnic at the Memorial Park, Farran's Point, on Tuesday afternoon, Aug. 13th.

The weather was very favorable and almost all members turned out with their baskets and were conveyed to the park in cars, eight in all.

The afternoon was spent in games and sports of various kinds. Several had taken their bathing suits and enjoyed a dip into the St. Lawrence, while others sat or walked about and admired the scenery about them. A game of softball, in which nearly everyone joined, preceded supper, which was laid on tables under cover of the Pavilion. This was given ample justice, and everyone went home feeling they had spent an enjoyable afternoon.

The September meeting will be held Thursday evening, Sept. 5th, at the home of R. C. and Claude Casselman, roll call to be answered with an apron for the bazaar.

The United Church

"Forgiveness" was the subject from which Rev. John Hurst of Manotick, preached an able sermon on Sunday morning. He took three texts, Micah 7:18; Matt. 18:21 and 22; Luke 23:34. The speaker said that Jesus taught and practised forgiveness and bronght home to us the real meaning of forgiveness by His death on the cross. The greatest experience that can come to any man is to know that his sins are forgiven, the next is to be able to say to those who scorn and misuse you; "I am ready and willing to forgive yon." He dwelt upon God's forgiving love and asked: "How much do we know about it?" There are no limitations to God's love. We are undeserving of that love but God is merciful. "Let us live," said Mr. Hurst, "that our lives may reflect continually the power of God's love to forgive sin."

From Rev. 21:13, Rev. Hurst gave part of the description of the Holy City referring particularly to the three gates on each side and showing what they are types of. He said they showed the entrance to the Holy City to be an abundant one, that no matter where a man is there Jesus stands ready to save the sinner. He spoke of the different ways in which men may be brought to Jesus and said: "God is not depending upon one gate to bring men to Jesus but he is depending on some to be guides—parents, S. S. teachers, preachers etc. There is a gate that leads a man to Christ. O to enter while the gate is open. The call of the gospel is "Come." Shall we say: "Lord we come."

A beautitul duet entitled "Falls at His feet for a moment of praver" was sung with much tenderness of expression by Mr. and Mrs. Harry McKercher, of Toronto. Rev. John Hurst will have charge of next Sunday's services.

For Sale

A number of brood sows. Second litter. 12 months credit. Apply to

A. J. Kahala
Inkerman

"West End Grocery."

FOR

Good things at a right price.

We have a good stock of

Groceries
Potatoes
Vegetables
Cookies
Candies
Ice Cream

and anything you would expect to get at a grocery.

Come in, we aiways have a few specials. Phone 37 for an order and you will get the best we have.

C. R. ROBINSON,

PHONE 37, - - WINCHESTER

"THE STORE OF SATISFACTION."

Free Slip Covers with Marshall Mattresses until Aug. 31st only.

Keeps the mattress like new. Easily removed and washed. Given with all grades of the famous Marshall Spring Mattress. Every Mattress guaranteed for five years. A soft cushioning of hair or cotton covers the spring centre and breathing ventilators keep the interior fresh and sanitary. Take advantage of this offer before it is too late.

Call and see our line of Dressers at Special Reduced Prices.

THE M. F. BEACH CO., LIMITED - - PHONE 3, - - WINCHESTER, ONT.

"KEYES' STORE"

"The name KEYES stands for Service & Quality Always."

Buy Paint
Buy the Best.

S. W. P. the highest quality house paint sold, is known the world over for its durability, rich beauty and trueness of character. Countless laboratory tests and its use on homes the country over has proved that S W P. covers more, looks infinitely superior and lasts three times longer that any cheap paint.

Drop in and let us quote you prices. No job too small and none too large to receive our careful attention.

A Paint Brush for every need—for roofing paint, flat varnish, wall paint, kalsomining and whitewashing.

MEN'S HARVEST MITTS

Men's Horse-Hide with one finger, good stout cuffs, per pair $1.00

Men's all mule with cuff 90c pair.

Men's All Horse Hide, one finger, $1.25 pr.

Men's Gloves with cuffs $1.00 pair

IT'S SWEATER TIME.



Choose from our large and varied stock. Assortmes are now complete. Prices are the lowest in town.

Men's Fancy Sweaters

Made of extra fine yarns, in an assortment of Fancy Patterns. V Neck Style for young men.

Price $3.50

Men's all wool heavy Jumbo Knit Sweaters, positively the best value we have had for the money. Two pockets shawl collars, coat style, colors White, Black, Wine, Blue and Camel, in plain & fancy patterns at

$4.00 & $4.50

Preserving NEEDS

Pint Fruit Jars $1.25 doz.
Quart Jars $1.35 doz.
Half Gal. Jars $1.60 doz.
Rubber rings 3 doz. at 25c
Zink rings 25c per doz.
Parawax, 1 box 15c.

EVERYTHING IN FOOD

This a pretty broad term but one that we endeavor to live up to and it is seldom that we have a request that we cannot fill.

This is the season when it requires extra care with meats. Your troubles will be over if you let us furnish your supplies. Special attention will be paid to orders for threshing gangs, and we will endeavor to deliver to your door if you phone your order to us in time to do so.

A tempting Supply of Cooked Meats for your motor trip. Phone 85

Grocery Dept.

Buy Here and Be Satisfied.

Our Staff of Competent Trained Clerks Will Please You.

SPECIAL 3 tins Choice SALMON 50c

SPECIAL 2 tins Pine-apple 25c

SPECIAL 10 lbs. Mixed HONEY $1.00

Pickling Spice, per pkg.	12c	4 tins of Sardines	25c
Sunkist Oranges, per doz.	25c	2 tins of Peas for	25c
Qt. Bottle Catsup	23c	Silverskin Pickling Onions	20c
Choice Pears, per dozen	50c	Choice Fresh Cheese	25c
Choice Rice, 8 lbs. for	50c	Pure Jams	45c
Fresh Tomatoes, 2 lbs. for	25c	10 bars Comfort Soap for	49c
Choice Cooking Apples, 1 lb.	4c	1 lb. carton Fancy Cakes	35c
Zinc Rings, per dozen	25c	20 lbs. Rolled Oats for	$1.25
Glass Tops, per dozen	30c	Redpath Sugar	$5.85
2 Campbell's Tom. Soup	25c	Ovenkist Sodas, per lb.	20c
Lighthouse Coffee, per lb.	70c	25 lbs. Purity Flour	$1.35
Orange Pekoe Tea	70c	Large Bananas, per dozen	40c
White Cider Vinegar, gal.	50c	Oxydol Cleaner	10 & 25c
Fresh Cabbage, per head	15c	10 bars of P & G Soap for	39c
5 lb. Pure Clover Honey	75c	4 lbs. New Spanish Onions	25c

Local POTATOES 90 lb. bag **$2.00**

Seedless Raisins Good Quality **2 lbs. 25c**

GET THEM READY For School



We are ready for a much larger trade than usual.

Right now is the best time to buy.

Public School Books

READERS for Primer, 1st, 2nd, 3rd & 4th Classes.
Arithmetics, Spellers.
Composition, Grammar
Health and Hygiene
History of Canada
History of England
Geographys
Dictionaries, etc., etc.

Scribblers, plain or ruled
Exercise Books
Loose Leaf Note Books with rings.
Examination Pads
Lead Pencils
Pen Holders & Nibs
Combination Pen and Pencil Holders.
Note Books, Memo and Pass Books.
Water Colors and Crayons, Erasers and Rulers.
Drawing Books, Inks
Writing Books, Writing Courses and Musilage.

MEN'S CAPS



The young men who set the style. Young men will appreciate the up to the minute style and fabric of our New Caps. Worn at a jaunty angle it will add smartness to your appearance. By buying from us you will be sure of getting a style and pattern that will please you.

Preserving NEEDS

Preserving Kettles, 85c up
Large enam'l Spoons, 25c.
Preserving Racks $1.00.

A hurried phone call will bring any of these articles to your door in a few minutes.

T. O. KEYES,

Store Phone 16, Meat Shop 85

WINCHESTER, - ONT.

Notice

I buy all kinds of old hens at highest market prices, also doing moving, etc, with my truck at reasonable rates. Apply to Morris Ross
16tfc Phone 171

If You Have A
Mutual Life of Canada Policy
You get the entire earnings yearly
"Every Year a Profit Year."
KARL HELMER, Agent.

DR. G. H. McKEOWN
Dentist
Winchester, Ont. Phone 28
Gas for Extractions

LAWSON & LAWSON
Barristers, Solicitors, etc.
Offices—Molsons Bank Building,
Chesterville, Ont.
W. B. LAWSON, K.C. K. D. LAWSON.

JAKE ROSS
All kinds Poultry wanted at all Seasons.
Wool Wanted. I buy all kinds of Hides.
Phone 81 - Winchester

Tel. 1245 Res. 1279
A. L. CREWSON, M. D., C. M.
(McGill) L. M. C. C.
EYE, EAR, NOSE and THROAT
142 Pitt St., Cornwall, Ont.
Hours 2 to 4 and by appointment.

Nursing
Mrs. Mary Deeks, nurse, of Piety Hill is open for engagements for maternity cases and all other general nursing, and will go any distance in the country.
Phone 124, Winchester.

The Business of the
Late D. F. Sutherland
PRIVATE BANKER
Is continued as usual at his former office at Winchester.

FIRE INSURANCE
Having taken over the Insurance Business recently carried on by Mr. Harvey Nesbitt, I am prepared to take care of your risks. Best Companies and Reasonable rates. Phone 172.
WALTER MOFFATT

R. MORROW, Auctioneer.
For the Counties of Dundas, Stormont Glengarry, Carleton and Russel
Sales of all kinds handled.
Tel. 603 r 31, WINCHESTER SPRINGS

DR. C. H. MEREDITH,
DENTAL SURGEON
Office Hours 9 to 5—Evenings by Appointment. Tel. 23
Rowat Block, Winchester

W. J. CASS, B. A.
Barrister, Solicitor, Notary
Successor to G. C. Hart
Phone 11 Winchester, Ont.

IN 1928
What Will Be Doing?
GOWLING BUSINESS COLLEGE
Ottawa, Ont.
Will prepare you for a good position that will insure advancement. Attend this Great School that leads all other Canadian schools in open competition on the Civil Service Examinations and make sure of being in a good position in 1928 Enter anytime. Write for free catalogue
H. W. BRAITHWAITE, Prin.
W. E. GOWLING, President.

W. BARNARD, Jeweller.
Nesbitt Block, Winchester
All kinds of Watch, Clock, Jewellery and Spectacle Repairs. Work Guaranteed. Prompt Service.
Your Patronage Solicited.

Sanitary Barber Shop and Beauty Parlor
Hair-cutting, shaving, massaging and shampooing.
Ladies' hair-bobbing, shingling, waving, massaging and shampooing a specialty, done during open hours or by appointment.
Oscar Pierce, Proprietor

It must be said for Chicago gangsters that they are doing more to eliminate Chicago gangsters than any one else.—Florence (Ala.) Herald.

Shawls and Mantilla

After leaving Madeira we spent a day at sea and arrived at Cadiz on the eighteenth of February.....Away we went (over the stone cobbled streets, along the water front for a few hundred yards and then into the city, through narrow streets hardly wide enough for the carriages in some cases. This was Spain, all right Fascinating glimpses of patios, barred windows, women walking or riding about the streets in carriages wearing real Spanish mantillas and enormous combs in their coiffeurs.....

We went first along the neck of land which connects Cadiz with the mainland, paralleling the road. Near us patient, heavily loaded little donkeys were plodding, and mule teams with fancy harness and sleepy drivers made their slow way. We passed great pyramids of salt, some white and glistening, others rather dirty, as though forgotten in the rain for a long time. The system of collecting the salt, as far as could be observed from the train, was to lead sea water into spuare areas of flat marsh, cut off by low dikes, and let it evaporate. One wonders why this industry should be carried on only at this particular place, for surely there are other marshes as level in other parts of the world, and there is salt in the sea everywhere

All the way to Seville the country was practically flat and apparently very fertile, for fields on both sides of the track as far as the eye could reach were green with wheat or brown with recent plowing. Always in the distance were rugged red and purple mountains—in Spain you are never out of sight of the mountains — and if barbed wire fences had been substituted for the prickly pear hedges, one night easily have imagined himself in any one of a number of western states in our own country. Little farmhouses, shacks for the most part, mules or donkeys plowing, brightly dressed Spaniards, however, soon dispelled any illusion of America.

Baths led past benches, through archways, past cleverly placed masses of hedge and shrub, making visits which always led up to something. There was always something to complete the picture—a fountain, a pool, a tiny plot of grass with a little clipped tree in the middle of it. —From "East of Gibraltar," by Gardner Wells.

Disarmament

Round Table (London): In a world in which war is still regarded as the ultimate resort, the security of every nation must depend upon its having armaments which will, in fact, enable it to make its neighbors insecure. Hence the eternal sequence of competition, alliances and war throughout history, since the end of the Roman Empire. The only condition of disarmament is that the nations should renounce war altogether as the method of settling their disputes, and the test of whether they really renounce war as an instrument of national policy is that they should also renounce armament as the instrument of their national security. For so long as they rely upon armaments they are really relying upon war.

HENRY'S SHORTHAND SCHOOL
Ottawa, Ontario
No school in Canada offers a better training, or ensures a more successful future. Henry's leads all others, and ranks among employers as "THE SCHOOL OF HIGHER EFFICIENCY"—a fact borne out by more than 600 pupils who have, since January, 1913, left other Ottawa Schools to come to it.
Therefore, it is not surprising that business men, in advertising for stenographers should specially say, "Graduates of Henry's School preferred."
For particulars about our course, write
D. E. HENRY, Director.
62 Bank treet.

Henderson Lodge, No. 383, A. F. & A. M., Winchester
Meets on First Wednesday of each month in Sweet's Block, at 8 o'clock.
Visiting brethren always welcome.
John Gibson, W. M. H. Annable, Sec.

Winchester Lodge, No. 336 I. O. O. F.
Meets in the Lodge Room, over the Bank of Nova Scotia, Main Street, every Monday evening at 8 o'clock.
Visiting brethren cordially invited.
G. Johnston, Sec. W. Carkner, N.G.
J. E. Utman, Fin. Sec'y.

"Swat the fly" with GILLETT'S LYE
A teaspoonful of Gillett's Lye sprinkled in the Garbage Can prevents flies breeding
Use Gillett's Lye for all Cleaning and Disinfecting


Costs little but always effective

Women's Stocking Bills Grow Bigger

Worst Dress Problem in Britain Writes Reporter Who Investigates

London—What is Great Britain's silk stocking bill each year? Experts estimate that the women of England, Scotland and Wales buy, wear, and discard about a thousand million pairs of stockings each year. The prices of the stockings, deal or artificial silk, vary from 25 cents to $10, according to texture and workmanship.

Each year fashion demands that the stocking bill of the individual woman shall grow larger; each month she is called on to spend an increasing percentage of her dress allowance on finer gauged hose that has less durability and prospect of a long life in its make.

The silk stocking craze has not yet reached its apex—women will wear finer and slinkier hose, stockings that look too much like cobwebs to have been made by human hands.

In a fashionable stocking shop a reporter recently saw the greatest triumph that has been achieved in women's hosiery—the 100-gauge stocking, so fine that it had been worked by one hundred needles.

"The woman who dresses really well," said the assistant, "wears more than fifty pairs a year. A certain number of them are of extremely fine gauge, and cost about $8.50 the pair. Others are fifty and fifty-five gauge, which are about $6.25 the pair.

"It is impossible for these fine stockings to be durable. Some women wear them only once or twice.

Women who have to be more careful students of economy confessed that they wear about two dozen pairs of stockings a year ,or an average of one new pair a fortnight.

"I have three or four good pairs at about $2.50 each, which I keep for special occasions," volunteered a City stenographer, "and the rest of the dozen I buy for about $2 a pair and keep them for second best. My other dozen are made of hard-wearing, durable artificial silk, which I wear to work in all winds and weathers, and buy for about $1.00 a pair."

All women were certain of the same thing—their stocking bills, whether they walk along the hard paths of life or ride in motor-cars all day—are growing longer and longer.



"That weak little fellow we met says he's a ventriloquist and can throw his voice."

"Don't you believe it—his voice is too strong for him to throw."

Here lies the body of poor Peter Brand,
Who departed this life late one night,
When a lady driver put out her right hand
And immediately turned to the right.

No jumpy feeling
NOW *when I drive through traffic*

Nothing relieves tension so effectively as Wrigley's. The act of chewing, as motorists have discovered, has a gentle soothing effect. The healthful cleansing action of Wrigley's refreshes the mouth and steadies the nerves.
WRIGLEY'S
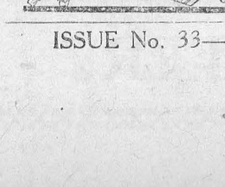

after every meal
CJ-19



No. 162—Youthful Sports Type. This style is designed in sizes 16, 18, 20 years, 36, 38, 40 and 42 inches bust measure. Size 36 reuires 2⅞ yards of 40-inch material. Emb. No. 11129 (blue) 15c extra.

No. 367—Shirring Lends Chic. This style is designed in sizes 16, 18, 20 years, 36, 38, 40 and 42 inches bust measure. Size 36 requires 3 yards of 40-inch material with ¼ yard of 32-inch contrasting.

No. 821—Smart Bloom r Dress. This style is designed in sizes 6, 8, 10, 12 and 14 years. Size 8 requires 2⅞ yards of 36-inch material with ¼ yard of 18-inch contrasting and 3 yards of ribbon.

No. 823 — Practical-Smart. This style is designed in sizes 6, 8, 10, 12 and 14 years. Size 8 requires 1⅞ yards of 40-inch material with ¼ yard of 27-inch contrasting.

No. 497—Youthful Chic. This style is designed in sizes 16, 18, 20 years, 36, 38, 40 and 42 inches bust measure. Size 36 requires 2⅝ yards of 35-inch material with ⅞ yard of 35-inch contrasting.

Emb. No. 11015—Motifs and Borders for handkerchiefs, collars, cuffs, lingerie, etc. Twenty-eight motifs, one handkerchief with scalloped border, one with lines for drawn-work and 50 inches each of three borders—one of scallops, one of cross-stitch and one of darning-stitch (blue).

We suggest that when you send for this pattern, you enclose 10c additional for a copy of our Fashion Magazine. It's just filled with delightful styles, including smart ensembles, and cute designs for the kiddies.

HOW TO ORDER PATTERNS

Write your name and address plainly, giving number and size of such patterns as you want. Enclose 20c in stamps or coin (coin preferred; wrap it carefully) for each number, and address your order to Wilson Pattern Service, 73 West Adelaide St., Toronto. Patterns sent by an early mail.

ALL PATTERNS 20 CENTS IN STAMPS OR COIN (COIN PREFERRED). WRAP COIN CAREFULLY.

A Wise Dog

Unaccompanied White Bulldog Travels on Toronto Street Cars

Toronto—Ticket or transfer wedged into his collar a beautiful white English bull-dog lately has taken to riding up and down Yonge street unaccompanied on the street cars.

With that perfect composure that only English bulldogs can assume, he boards the car far up in North Toronto, tenders his ticket, receives a transfer and sits politely to one side watching for his stop.

"St. Clair next," the conductor will call. Nonchalantly the four-footed passenger will sidle to the door and hop off.

Occasionally, according to Yonge Street conductors, the dog goes as far as King Street. The procedure is always the same. He always gets a transfer and no sooner does the conductor call the stop he wants, than he is at the head of the alighting gsteps, waiting for the doors to open.

Inquiries failed to reveal the name of the dog's owner. Whoever he is, he has a dog that knows his way about town.



"You shouldn't be so hard on her."

"Why shouldn't I be so hard on her?"

"She's hard enough as it is."



Color Effects In Vases

Flowers appeal to us through their lovely colors and add a touch of charm to our homes. Often the color is just the tuch which is needed to complete a color scheme in the room. Just how a happy result may be obtained is explained by Miss Gladys Gallup, extension home management specialist for the Washington State College.

In selecting flowers, the room in which they are to be placed is the first thing to do considered. We could not use orange California poppies in a rose-colored room, for instance, although they would be most beautiful in a room done in tans and bronze. Nature is our best guide and is the ideal which we should imitate. If we would just study them as they grow, we would not so readily spoil them by putting them in wrong colored bowls or in wrong colored rooms, nor would we put together flowers which clash.

The use of a single color is always most effective, such as pink roses in a dull green vase. Our problem onyl becomes a complicated one when we try to combine several colors of flowers in one bouquet or to place flowers in a different colored vase.

We may obtain harmony by contrast of complimentary colors. This is always pleasing. For instance, a room done in soft tans and browns with a bit of orange, can be made more attractive with contrasting blue flowers. We might combine orange marigolds and blue forget-me nots in a bowl. Of course, we would use more forget-me-nots than orange marigolds, as we always use a cooler color in greater quantity. The California poppy with the nasturtium in a neutral colored vase might be used. The California poppy is always pretty with bachelor buttons.

A single color can be used in beautiful variations. We might use the California poppy with the nasturtium in a neutral color vase. The bittersweet berries are lovely with the orange and brown seed pods.

A mixed color scheme is sometimes used effectively. That is, flowers of many colors are used together. This is successful if equal amounts of each color are used, with the exception of red orange. Only a little of the latter two colors should be used. We should remember that flowers should not be crowded into a vase and that most flowers look better if used with their own foliage.

Truth

True worth is in being not seeming—
In doing each day that goes by
Some little good—not in dreaming
Of great things to do by and by,
For whatever men say in blindness
And spite of the fancies of youth,
There's nothin so kindly as kindness,
And nothing so royal as truth.
—A. Cary.

Mother: "Do you want to hear a story about a good little girl?" Daughter: "What was she good at?"

Do not be tempted by the price of cheap teas. Only fine teas will give continued enjoyment
"SALADA" TEA
ORANGE PEKOE BLEND
690
'Fresh from the gardens'

Persian Rugs

When you come into a new room, do you ever notice the rugs on the floor? I never used to. I was apt to notice everything else first. But live in Persia for a while, and the course of your observations will begin where it formerly ended. It's almost like acquiring a sixth sense. I conclude it's partly because music and theatres and other forms of diversion that absorb surplus energy at home still shun Teheran and other Persian towns. Whatever the reason, you soon become engulfed in the atmosphere of rugs, and you must watch yourself, or else when you come home you'll be thought to have acquired a misplaced sense of humor or downright bad manners. For in Teheran, while waiting to go in to dinner, let us say, one may stoop, quite casually, throw back a corner of the rug one is standing on, finger it critically, and at dinner start conversation by asking one's host its origin and price.

No offence is taken, and it is done, I assure you, in the best circles. Rugs are as recurrent and mort interesting than the weather as a topic of social conversation. "Have you got a new rug?" is the most natural of queries to address taciturn neighbors and loosens the tautest silence. When you move from most localities you don't ask your friends if they care to sell you this or that which takes your fancy; but when you leave Teheran it is not amiss to tell your neihbor of your admiration for his Veramin or Turcoman, and ask whether he cares to sell it. Unless he's got an especially warm spot in his heart for it, the answer is as likely to be "Yes" as "No." And after you're gone he'll have the fun of getting something else to put in its place.

Now I don't pose as a connoisseur of rugs. . . . But it's not easy to reside in Persia without getting swept into the current. It doesn't matter whether you're rich or poor, only in the former case your're a bit more likely to waste your money.

For which there are various reasons. You need rugs to cover your floors, which in most cases are of mud or sun-dried brick. Teheran's stores don't carry linoleum or machine-made carpeting. Your servant buys strips of straw matting in the bazaar, but neither comfort, cleanliness, nor the fitness of things allows you to stop there. Rugs must cover your floors as they do those of all your friends and neighbors. Getting rugs is part of the atmosphere. . . .

You pick up much information of a geographic kind through this playing with rugs, which is useful, for Persian rugs are usually given the name of the region where they are woven. Only don't be too sure. A Baluch rug is not woven in Baluchistan, but by nomad Baluchis far to the north of Khorassan; a Kermanshah is not woven in or near the city of that name, but in Kerman miles to the east; and a Bokhara, a nme dopted by western trade and familiar at home, is made by Turcoman tribes, rarely, I am told, in the political state of Bokhara.—Copley Amory Jr., in "Persian Days."

Household Insects

The latest bulletin off the press prepared by the Federal Department of Agriculture is "Household Insects and their Control."

It deals with two-winged flies, body parasites, wasps, insects affecting foodstuffs, clothing, carpets, furniture tobacco, books, seeds, and in fact anything that creeps, crawls or flies that may adversely affect anything within the four walls of the home.

The publications is well illustrated and if you find entomoligical specimens in the home you do not recognize, a cmparison with the illustrations will quickly place the insect, and the remedy for it will be found.

Every home should have a copy of this bulletin which will be sent free on receipt of a card by the Publications Branch, Department of Agriculture, Ottawa.

Initiative

Initiative is the surest sign of leadership. The best definition I know for initiative is the ability to do the right thing without being told. There are problems in every business that call for initiative. The man who sits and waits for someone else to solve his problems pays a terrific price for his dullness and inertia; he virtually surrenders his right to lead. But, the man who solves his problems and then looks for more is like Alexander, who looked for new worlds, to conquer; this man will find his place in the sun.

Leisure

For every one who is living a life at all worth the living, a liberal margin of uninvaded leisure is absolutely essential t othe reception of energy from the world beautiful. One must listen if he would hear the voice of the gods. One must hold himself in receptive conditions if he would receive from the spiritual side of life.

She (coyly)—"Is it dangerous to drive with one hand?" He (grimly)—"You bet. More than one man has run into a church doing it."

Significant Changes In Necklines

Necklines have changed; there is obvious proof of that on each of the season's new frocks, but there is evidence, too, that they will change much more. Except for the sleeveless sports dresses of the summer fashion, which necessarily had plain necklines, the necklines of other dresses had many points to make them interesting. Pert bows placed everywhere but mostly at the V of the neck and down the front of the dress, were an outstanding style note. Handkerchief scarfs, capes, unusual lingerie touches, and novel collars all helped to dress the neck attractively.

The lingerie touch is still the most obvious phase of the mode for the feminine neckline, and nowhere is it more apparent than on the new Paris frocks of printed silk or plain woolen designed for cool summer afternoons and evenings, or the coming fall season.

On printed silk dresses the lingerie touch is most daintily added by crisp organdie in white or one of the pastel colors of the print design. One feminine afternoon dress which was a mist of soft pastel shades had a narrow ruffling of organdie at the throat, a ruffling which tier at the base in modified kerchief style, and wide cuffs with double ruffles.

A more tailored type of dress in black and white was relieved from severity by a gilet of white organdie forming a narrow upstanding collar, tying on one side. The split cuffs had inserts of organdie which also tied in perky white bows.

Other fabrics which may be used with equal attractiveness for such touches are linen, taffeta, crepe and silk faille. Armand introduces embroidered lingerie on his distinctive frocks.

Eyelet embroidery, revived after being long out of style, appears on frocks which are unusual for their costly simplicity. Sometimes is it worked on batiste; sometimes on organdie. A very beautiful dress of crepe-de-chine trimmed with eyelet embroidery was designed for an actress. The frock assumed a quaint Old World air by its long organdie collar reaching to the knee and caught in at the waistline by a narrow belt. The collar itself was of fine, crisp organdie bordered with a printed design of eyelet embroidery in two shades of blue.

Not only will lingerie touches make the neckline significant but interest is enhanced also by the intricacy of cut which balances in elaboration the fitted bodice and flaring skirts of many of the new models. Costumes from Paris show that attention is being given to the neckline at the back. Ruffles, pleating, jabots, petal effects, ties bows are all being utilized to smart effect. Autumn dresses of dark woolens have tiny military collars of pique, bengaline and line linen. Then, too, necklines are made colorful by gay guimpes and vestees.

Another new note in necklines is displayed in necklaces. Formerly chokers were the most fashionable form of jewelry, but now the new necklaces extend to the bust, and long chains of every sort are much more in evidence, even with sports clothes, than are chokers.

BELIEF

All great ages have been ages of belief. I mean, when there was any extraordinary power of performance, when great national movements began when arts appeared, when heroes existed, when poems were made, the human soul was in earnest.—Emerson.

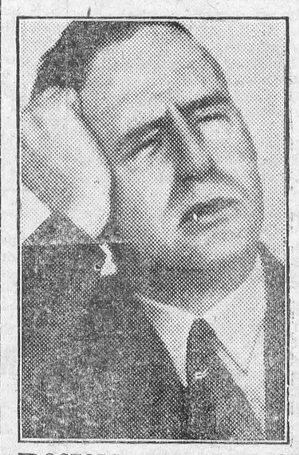
DOCTORS quite approve the quick comfort of Aspirin. For these perfectly harmless tablets will ease an aching head without penalty. Their increasing use year after year is proof that they do help and can't harm. Take them for any ache; to avoid the pain peculiar to women; many have found them marvelous at such times. The proven directions found in every package of Aspirin tell how to treat colds, sore throat, neuralgia, neuritis, etc. All druggists.
BAYER ASPIRIN
Aspirin is a Trademark Registered in Canada

"MEATS THAT SATISFY"
AT ERRATT'S MEAT MARKET.
Choice Beef, Pork and Milk Fed Veal.
Roll Bacon, Breakfast Bacon and Cured Hams.
Swift's Pure Lard and Domestic Shortening.
Highest Cash Price for Hides, Deacon's Skins and Tallow.
A. E. ERRATT
Phone 12 - - - Winchester

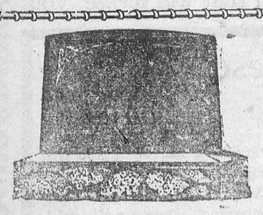
MONUMENTS!
JOHN F. GIBSON
Manufacturer and Importer of Marble and Granite Monuments, Cemetery Fences, Copings, etc. Scotch Granites a Specialty
Shops at Winchester, Ont.
Telephone 75 - - P. O. Box 395

TO CAR OWNERS!

We have just installed one of the latest and most improved Electric Automatic Air Compressors. You will find at our garage First-Class Air Service Day and Night. Regardless of what make of Car or Tires you have, come along and use our Air Service.

CAR SUPPLIES

TIRES, TUBE, BATTERIES and All Car Supplies

We carry a full line of about everything you need for your car. Quality the Best. Prices Right. Always pleased to serve you, at

"The Old Reliable Stand."

BAILEY'S GARAGE,

Winchester, Ont.

The Book Store.

HEADQUARTERS FOR

School Supplies & Stationery,
Fancy China and Glassware,
Newspapers and Magazines,
Books of Every Description,
Sporting Goods, Post Cards,
Confectionery, Ice Cream.

A. H. DUNCAN, Winchester

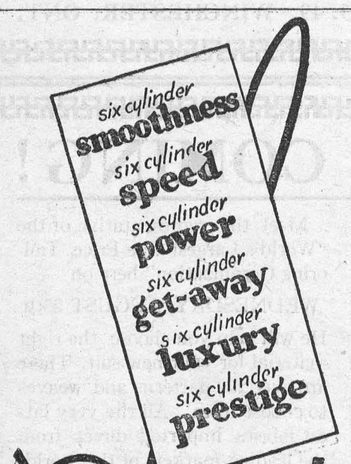

Plus

Chevrolet's proven reliability

THE smooth, powerful, Chevrolet six-cylinder engine is designed and built to deliver its sparkling, effortless performance long after all normal expectations.

Chevrolet's beautiful Bodies by Fisher are steel-built upon a solid framework of hardwood; as staunch as they are luxurious.

Chevrolet's frame is of super-strength, having four rigid cross-members. Its steering mechanism moves on ball-bearings. Its clutch, of the dependable dry-disc type . . its massive, non-locking, four-wheel brakes . . its extra-strong rear-axle and transmission . . all are constructed for long life and trouble-free operation. c17-8-29c

AT LOW PRICE

Ask about the GMAC Deferred Payment Plan

The Outstanding CHEVROLET

PRODUCT OF GENERAL MOTORS OF CANADA, LIMITED

D. MELVIN, Dealer

IT'S BETTER BECAUSE IT'S CANADIAN



HAT STYLES AT BOY SCOUT JAMBOREE

Among the thousands of Boy Scouts from all parts of the world attending the International Jamboree at Birkenhead, England, were these fine looking lads from South Africa. The Scout of the left has a python skin for a hat band, and the one on the right, (a Cape Western Scout), sports an ostrich plume.



He to whom your soft lip yields
And perceives your breath in kissing
All the odors of the fields
Never, never shall be missing.
—Wm. Browne.

Summer Perfumes

Perfumes and summer have an undeniable kinship. The nature scents are never sweeter or more alluring than at this fragrant season. And not unnaturally the woman who values charm and daintiness adds to her flower-tinted wardrobe nests of new, flower-scented sachets; to her dressing table the atomiser, summer perfumes and toilet water which will enable her to rival the freshness and allure of her surroundings.

In selecting summer perfumes it may help you in your choice to remember that a light flower or bouquet scent is much more suitable for hot days than a heavy cloying oriental scent.

Heavy thickly sweet fragrances convey an illusion of heat. A rain-drenched lilac has a fresh delicate scent infinitely more delicious on a warm day than the heavy sweetness of a tuberose or narcissus.

The same principle holds true of your own perfume. An exotic langorous blended scent is much less successful than a faint fresh flower odor.

Some fastidious women even banish their perfume bottles at the first sign of summer weather and use only Toilet Water, a light diluted perfume water that is delightful to use on the hands and face in an atomiser or in the bath.

Let me warn you that the scent of perfume cannot be used to disguise the odor of perspiration so be sure before you spray a flower essence on your gown that you have scrupulously attended to the use of a deodorant which will keep you immaculately fresh throughout the day.

Experiment a little with the dainty, not too lasting summer scents and select one that not only pleases you most but that best expresses your own daintiness and personality.

Helena Rubinstein



Heart to Heart Talk

By Dr. John Joseph Haines

PERSPECTIVE

It is a marvelous spring morning. I am looking out through the window as I write; the summit of a purple lilac-bush is visible—its blooms in process of formation. The coaxing sunbeams are at work. When I have finished this sketch, I shall hurry outdoors and get all of the wonderful picture; one cannot see much from a window-case.

So much depends on one's vantage-point. So much that is essential to really intelligent living. I cannot see all that is for me, unless I hasten to the broad view.

A long time ago, an author wrote, "The West Through a Car Window." He saw a mere ribbon of the west, some fifty miles wide. It was very interesting—what he saw, but meager in scope.

There are big things outdoors; one cannot see them through a car window, much less understand them.

I believe it is the duty of every man and woman, to secure the best viewpoint possible; yet there are those who exclaim loudly, while looking through a knot-hole in the park enclosure.

Especially are people so about serious things—like religion and politics. Men condemn church and state, while viewing these colossal edifices through a crack in the fence! Hundreds and thousands of men and women are voting today on questions that they think they see through their key-hole! "If the blind lead the blind, both shall fall in the ditch."

The extent of my enjoyment this splendid morning, will depend on how thoroughly I get acquainted with all the entrancing things spread for my understanding, by mingling, seeing, touching, tasting; my happiness cannot be complete unless I fully understand.

The welfare of our great nation depends on the capability of its sovereign voters; they must not peep through key-holes, cracks, and narrow casements.

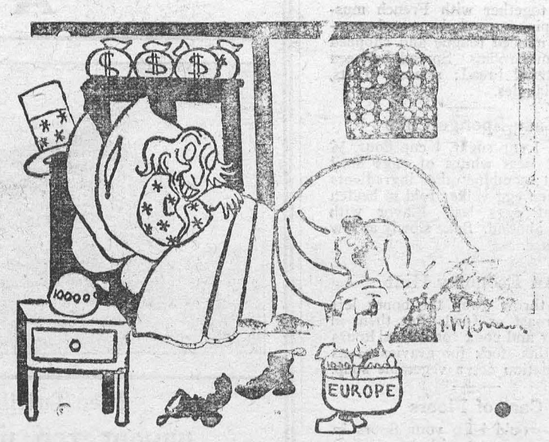

THE NEW RED RIDING HOOD

Europe: "What big teeth you have, Uncle Sam!"
United States: "The better to eat you with, my child."



COMES TO CANADA

Lord Queensborough, who has come to Canada to study industrial conditions throughout the Dominion.

Fall Fairs

Alexandria	Aug. 31-Sept. 2
Arnprior	Sept. 10-13
Avonmore	Oct. 1 & 2
Beachburg	Oct. 1-3
Belleville	Aug. 27-30
Carp	Oct 4 & 5
Cornwall	Sept. 5-7
Kingston	Sept. 10-14
Lanark	Sept. 13
Maxville	Sept 12-13
Napanee	Aug. 20 23
Newington	Sept. 26-27
Ottawa, (Central Canada)	Aug. 19-24
Perth	Sept. 4-6
Renfrew	Sept. 17-20
Russell	Sept. 10-11
South Mountain	Sept. 12-13
Spencerville	Sept 24-25
Vankleek Hill	Sept. 18-21
Williamstown	Sept. 24-25
Winchester	Sept. 19-20

FLOWER GIRLS PASSING.

Picturesque Figures Crowded Out by Traffic Rush.

London's rapidly changing street scene threatens to eliminate yet another picturesque class from the traditional life of the city. It appears that the flower "girls," most of them mothers or grandmothers, must follow the horse-drawn cabs into oblivion. In the days of the "growler" a fare had plenty of time to buy flowers at any corner. Nobody stops at the corners these days. And many licenses to sell flowers on a corner have been cancelled because the corners have been cut out in reconstructed streets.

Flower selling used to run in the family, but succession in the business is dying out. Flowers are higher to buy and harder to sell and many of the veteran "girls" have advised their grown daughters to go into some other line. Many families have sold flowers for generations. The good-natured flower sellers who shout "Primroses, vilets, vilets, buy flowers cheap for your lidy todiy" are as much a part of Piccadilly Circus as the pictures of Mr. Cochran's young ladies in front of the London Pavilion. Not that the young ladies look anything like the flower girls. The latter are more plump, even though Mr. Cochran tried to fatten up the chorus for his new revue.

London's flower girls have a church of their own, St. Clement Danes in the Strand. Mrs. Pennington Bickford, wife of the rector, does everything possible to aid the girls and seeks help to preserve the "pitches," as their corner locations are called, when business is bad and the license fees are due.

Here's Proof That

ZUTOO Ends Headache

Mr. E. F. Tomkins, Ex-Mayor of Coaticook, Que. proves it.
"Your Tablets are a safe and effective remedy for headache"

Mr. Geo. Legge, Editor of the "Granby Leader-Mail" proves it.
"Your Zutoo Tablets deserve to be widely known as a remedy that will stop headache."

A. C. Hanson, B. A., K. C., Colonel of the Hussars, proves it.
"I use Zutoo Tablets and find them a very satisfactory remedy for Headache."

25 cents per box—at all dealers.

A TIMELY

WARNING

that's what a headache really is. It is a danger signal that your stomach, kidneys, liver bowels or some organ is in trouble and needs immediate attention. Heed this important warning by taking

CHIROPRACTIC ADJUSTMENTS

Stewart Ford, Chiropractor

of Morrisburg, will be at Mr. Chester Timmins, Winchester, on Tuesday of each week.

TRY CHIROPRACTIC AND GET WELL.

CANADIAN PACIFIC



TIME TABLE

Westbound—To Smiths Falls and West
No. 23—12.36 a.m. daily except Sunday, flag for passengers to and beyond Sharbot Lake—Stop for passengers from Montreal.
No. 35—9.52 a.m. daily except Sunday.
No. 29—6.35 p.m. daily except Sunday.

Eastbound—To Montreal
No 24—5.44 a.m. daily except Sunday flag for passengers to Montreal, stop for passengers from Sharbot Lake and points beyond.
No. 30—7.55 a.m. daily except Sunday.
No. 36—5.27 p.m. daily except Sunday.

For particulars and Tickets apply to T. W. BOYES, Agent.



When you wish to send money away—

—to pay an out-of-town account,
—to a relative or friend,
—to pay for goods from an outside point,
—for any purpose,

call at any Branch of this Bank and secure a Draft for the amount. Sold "over the counter," with no delay or formality, Bank of Nova Scotia drafts offer a safe and convenient method of sending money away.

THE BANK OF NOVA SCOTIA

ESTABLISHED 1832

Capital $10,000,000 Reserve $20,000,000

Total Assets over $265,000,000

J. A. McLEOD, General Manager, Toronto.

Smoking forests or smoking chimneys— WHICH?



WE CAN'T HAVE BOTH

Over one-half of all Canada's industries depend on wood as a raw material. When the forests are destroyed mills must close down, railway earnings must suffer, trade must stagnate and prosperity must vanish.

Issued by authority of
Honourable Charles Stewart,
Minister of the Interior.

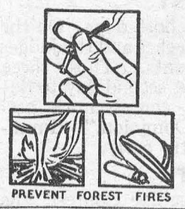

HELP SAVE YOUR FORESTS

Get Your Supply of

Bran, Shorts, Middlings, Royal Purple Calf Meal, Royal Purple Chick Starter, Blatchford's Calf Meal, etc.

From

H. McMaster, Winchester.

Advertise in the Winchester Press, it is a good investment. Read the advts. and save money.

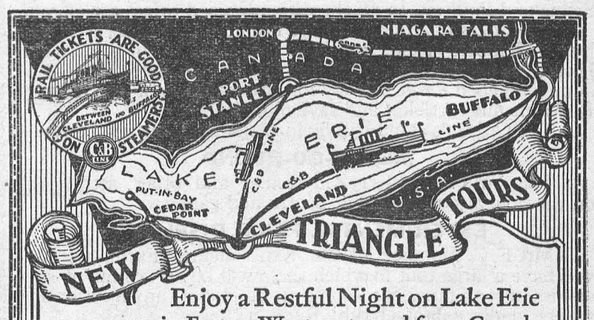

Enjoy a Restful Night on Lake Erie on your trip East or West, or to and from Canada

WHETHER traveling by train or auto, enjoy an all night's ride on beautiful Lake Erie. C & B Line Steamers are magnificent floating hotels, with large comfortable staterooms, excellent dining room service and courteous attendants. Music and Dancing on the great ship "SEEANDBEE".

Autoists, save a day C&B Line way. Avoid miles and miles of congested roadway.

New C & B Triangle Tour
Leave either Buffalo or Port Stanley for Cleveland, returning on the opposite division. Write us or ask your ticket agent for details on this new, delightful week end tour.
Rates on Request

Buffalo and Cleveland Division
Each way, every night, leaving at 9:00 p.m., arriving 7:30 a.m., (E.S.T.) May 1st to November 15th.

Pt. Stanley, Can., and Cleveland Division
Daily service, leaving Port Stanley, 4:00 p.m., arriving Cleveland, 9:30 p.m., June 30th to September 8th.
Connections at Cleveland for Cedar Point, Put-in-Bay, Detroit, points west and southwest.

NEW LOW FARES

$4.50 one way	BUFFALO TO	Autos Carried
$8.50 rd. trip	CLEVELAND	$6.50 and up
$3.00 one way	PT. STANLEY	Autos Carried
$5.00 rd. trip	to CLEVELAND	$4.50 and up.

THE CLEVELAND AND BUFFALO TRANSIT COMPANY
Port Stanley, Canada — Buffalo, New York

BOARDERS WANTED

Comfortable accommodation for two or more High School Students. Apply to Mrs. A. Docksteader
16-17c Whitney Avenue

For Sale

1 Tamworth Brood Sow due to farrow August 23rd. Apply to Geo. S. Campbell, Vernon
16tfc R. R. 2, Phone 616r32.

To Rent

A house with garage and garden on Main St., east. Apply to H. B. Fetterly.

LOST

Between Cannamore and Winchester, an end board of trailer with license No. T 1117. Finder please notify Imperial Oil Ltd. at Winchester or Chesterville.

HONEY

For Sale a very fine quality of new clover honey
12tfc Wm. Dickson

FURNISHED ROOMS TO LET

Housekeeping priviledges, if desired. No children. Apply to Box 274, Winchester.

W. H. S. MIDDLE SCHOOL RESULTS

NAME	Eng. Comp.	Eng. Lit.	Can. History	Anc. History	Algebra	Geometry	Physics	Chemistry	Lat. Auth.	Lat. Comp.	Fr. Auth	Fr. Comp.	Agriculture
Barkley, A.	.....	.....	I	I	.....	35r	II	.....	.....	.....	.....	.....	.....
Baldwin, D.	.....	.....	23	.....	.....	.....	.....	.....	.....	.....	.....	III	III
Beach, H.	C	C	.....	.....	III	I	I	.....	.....	.....	.....	.....	.....
Bell, L.	.....	.....	II	II	.....	II	II	.....	.....	.....	.....	.....	.....
Bowman, P.	.....	.....	.....	.....	25	.....	.....	.....	.....	.....	.....	.....	.....
Cass, Fred	.....	II	.....	.....	I	.....	I	.....	I	II	I	I	.....
Colborne, M.	.....	.....	II	.....	.....	38	.....	.....	.....	.....	.....	.....	II
Davidson, D.	C	.....	I	II	.....	C	I	.....	.....	.....	.....	.....	.....
Derby, R.	.....	.....	I	I	.....	III	.....	.....	.....	.....	.....	.....	III
Dukelow, S.	.....	.....	I	C	.....	III	III	.....	.....	.....	.....	.....	.....
Edgerton, M.	.....	.....	III	I	.....	C	.....	.....	.....	.....	.....	.....	43r
Empey, J.	C	C	II	.....	I	.....	.....	.....	II	II	C	I	.....
Fennell, E.	III	C	II	.....	II	.....	I	.....	I	I	I	I	.....
Goodfellow, L.	.....	.....	.....	.....	.....	.....	45r	.....	.....	.....	.....	.....	.....
Gibson, G.	34	C	.....	.....	47r	.....	.....	.....	.....	.....	42r	C	.....
Gibson, S.	.....	.....	III	C	.....	41r	.....	.....	.....	.....	.....	.....	C
Holmes, A.	.....	.....	II	II	.....	18	.....	.....	.....	.....	.....	.....	C
Holmes, D.	C	39	18	.....	C	.....	.....	.....	38	37	C	II	.....
Jackson, B.	.....	.....	41	C	.....	C	.....	.....	.....	.....	.....	.....	C
Johnston, G.	C	.....	35	40	.....	C	C	.....	.....	.....	.....	.....	.....
Lannin, H.	C	41	.....	.....	.....	.....	.....	.....	.....	.....	40r	.....	.....
Lee, Harold	.....	.....	C	C	.....	C	II	.....	.....	.....	.....	.....	.....
MacIntosh, V.	.....	.....	II	II	.....	37	.....	.....	.....	.....	.....	.....	46r
McKeown, G.	.....	.....	C	II	.....	48r	I	.....	.....	.....	.....	.....	.....
McQuaig, E.	.....	.....	C	III	.....	42	C	.....	.....	.....	.....	.....	.....
Melvin, R.	C	C	II	.....	II	C	III	.....	.....	.....	III	C	.....
Rennick, R.	.....	.....	III	.....	I	.....	.....	.....	.....	.....	.....	.....	.....
Scott, M.	40r	.....	.....	.....	8	.....	.....	.....	.....	.....	.....	.....	.....
Singleton, A.	C	40	38	16	.....	C	C	.....	.....	.....	.....	.....	.....
Singleton, M.	.....	.....	.....	.....	.....	.....	.....	.....	.....	.....	C	.....	.....
Stewart, D.	C	.....	48r	C	.....	48r	.....	.....	.....	.....	.....	.....	.....
Stewart, Jean	I	C	II	.....	I	.....	I	.....	II	II	I	II	.....
Stuart, Jas.	.....	.....	II	.....	.....	.....	.....	.....	.....	.....	.....	.....	.....
Stuart, S.	33r	.....	III	C	.....	II	I	.....	.....	.....	.....	.....	.....
Summers, A.	40r	III	II	III	C	C	I	II	III	41	II	C	.....
Summers, D.	C	C	42	C	.....	45r	.....	.....	.....	.....	.....	.....	III
Timmins, O.	III	C	C	III	II	C	.....	.....	.....	.....	.....	.....	C
Vail, M.	.....	.....	II	.....	.....	C	.....	III	C	C	II	C	.....
Walker, E.	.....	.....	C	40	.....	36	.....	.....	.....	.....	.....	.....	41
Wilson, H.	.....	.....	.....	.....	I	.....	C	.....	.....	.....	.....	.....	.....
Holmes, R.	.....	.....	.....	.....	.....	.....	.....	.....	.....	41	.....	.....	.....

NOTE: C means, I—1st class honors, II—2nd class honors, III—3rd class honors, Figures indicate a failure. Students may receive their certificate by calling at Dr. McKendry's office.

Agricultural Society Will Put On Splendid Program.

There was a splendid meeting of the Board of Directors of the Winchester Agricultural Society held on Tuesday night, and final arrangements were made for the Fair to be held here on Sept. 19 & 20. The program is one of exceptional attraction, and on both days there will be events that should attract large crowds.

HORSE RACES

The will be but one race on the first day, and that will be what is known as a "Farmers' Race," in other words only horses that have not been "professionalized" or run in other races, will be allowed to enter. Good prizes will be offered.

ORATORICAL CONTEST

The Oratorical Contest will be held on both days. On the first day the contestants will give their speeches and the judges will decide on the best three of the contestants. Those three will be required to give their oration on the second day to determine the first, second and third. Each contestant is permitted to choose a subject, either "Our Dominion," "Immigration" or "Farming." Send in your entry early.

BAGPIPES CONTEST

Arrangements are being made for a Bagpipe Contest, the players to appear in kilts, and good prizes of $10 and $7 will be given to winners. Tune up.

WALKING MATCH

On the second day there will be a Walking Match, once around track, open to all men between the ages of 25 and 55. Liberal Prizes are offered. Send your entry in early to the Secretary.

TRIALS OF SPEED

On the second day will be put on Two Horse Races, of the usual, yet unusual kind, for which good purses will be offered, and there will be no delays or hesitation in pulling off these races.

TUG OF WAR

A Tug of War, captained by Mr. Ezra Summers and Mr. Chester Timmins, will be an event of much interest, and a contest where brain and brawn will be used to its fullest extent.

OTHER EVENTS

There will be Soft Ball and Baseball Games, Horse Shoe Pitching, and many other attractions that have not yet been completely arranged for. It is expected there will be an exhibit of high-class Holstein Herds from three townships, for which big prizes will be offered. The prizes for horses and cattle have been increased, and are much better than are offered in many places. In, fact, they are exceptionally good. Send to the Secretary for a Prize List.

There will be the usual displays in the buildings of Ladies Fancy Work, Cooking, Vegetables, Grain, etc., also of Sheep, Swine and Poultry. In all these classes good prizes are offered.

The prices of admission have been reduced to 25c. If you buy a Members' Ticket you have free entry to the grounds on both days for yourself and vehicle, also two extra tickets of admission good for either day for any member of the family. Buy a members' ticket and save money.

The Citizen's Band will be in attendance on both days.

MERRY-GO-ROUND

There will be a Merry-Go-Round and other attractions on the side, also refreshment booths and games.

EXPERIMENTAL FARM DISPLAY

Mr. F. C. Nunnick, of the Experimental Farm, Ottawa, will have a large tent in which there will be an exhibit of special interest to farmers. Don't miss seeing it, any information will be gladly volunteered by those in charge.

BOOM YOUR FAIR

Let every citizen in this community begin now to boost the fair. Those in charge are sacrificing much time to make it the "Biggest and Best" ever held. The school children from all the surrounding rural schools are to be given free admission on the first day of the fair. Tickets will be distributed through their teachers, but cannot be used by any other than the pupil. The first day will be a children's day and it is expected there will be many attractions for them.

THE NIGHT SHOWS

Arrangements have been made with Mr. Lannin to put on two moving picture shows, one each evening. We do not yet know what the pictures will be, but Mr. Lannin assures the society that they will be the best procurable, and we know that they will be. He is having the hall put in shape, and two nights of the very best picture shows are assured. Remember the dates Sept. 19th and 20th, 1929

"Will Put Prohibition Candidate In Field."

Representing not only every municipality, but every polling subdivision in the County, with the exception of the village of Morrisburg, over two hundred delegates, men and women, assembled in the Town Hall here on Monday afternoon in the cause of Prohibition, and to consider the advisability of placing a prohibition candidate in the field in the coming provincial election. It was not only a splendid representative meeting, but a gathering of splendid men and women who are unselfishly devoted to a cause for the saving of the youth of our land, and removing the greatest curse, except human slavery, that ever was sanctioned by Government authority, the liquor traffic The meeting was presided over by Mr. W. J. Cass, President of the County organization, and in his opening remarks he explained that while it was a delegated convention, the general public was welcoms to be present. Those who were delegates occupied the front of the hall. Rev. Mr. Cobourn, who is connected with the Provincial Prohibition organization at Toronto, was present and gave a stirring address. He spoke of the last campaign in Dundas, and the splendid examlpe this county had set in the cause of prohibition. He referred to the convention that had decided to put a candidate in the field, and the sacrifices that had been made by members of all political parties in the cause they sought to promote, and of the splendid spirit shown when all agreed to put aside their political feelings and work in harmony. It meant success then and if the same spirit was present to-day it would mean that victory would come again. Dundas was being watched by the enemies of prohibition. And there would be great rejoicing in the ranks of the Government forces if they could reverse the verdict of the last election. He gave many illustrations of the awful curse of the liquor traffic, of how money had been contributed by the liquor men of France and other foreign countries to defeat the prohibition law in Canada, and thus help their trade, and he urged, in the name of humanity that the friends of prohibition put aside all political differences and united to drive from this province the awful curse of the liquor traffic. He said the head organization at Toronto was working to put as many candidates as possible in the field. There were certain constituencies where it was hopeless, but a careful canvas showed that there were sixty ridings in the province that ought to return prohibition candidates, and on those riding they would concentrate their energies If they could carry sixty seats for prohibition, it meant a majority in the Legislature. Again he urged that harmony prevail and that the friends of prohibition in Dundas uphold and maintain the splendid record it had made for the cause, Rev. Mr. Cobourn then read a program, or a resolution, that had been prepared by the union that he believed would answer the requirements and meet the wishes of the convention. He then read the following resolution:—

That this Convention representing the Prohibitionists of the County of Dundas puts itself on record as follows:—

1. That the so called Liquor Control Act of Ontario is in our jupgment a failure from temperance standpoint. It has not fulfilled any of the promises of its promoters, viz: to promote temperance, abolish bootlegging, increase respect for law and improve social conditions. On the contrary it has greatly increased the consumption of liquor and the economic social and moral evils resulting therefrom.

2. That the refusal of the Government to give full information as to the sale of liquor in each of the stores under its direction is an arrogant and undemocratic invasion of the rights of the people. In as much as the people are called upon to pass judgment on the system they are entitled to all available imformation.

3. We greatly deplore the making of this matter a party political issue and in the name of true democracy demand that there be given back to the people the opportunity of deciding this important question by direct vote, untrammelled by party political consideration.

4. That we heartily endorse the legislative program of the Ontario Prohibition Union in seeking:—

(a) A decision of the Privy Council as to the right of the Province to prohibit manufacture.

(b) A provincial Prohibitary Law as complete as the power of the Province will permit.

(c) The making of the residue of the traffic (alcohol for scientific, industrial, medicinal and sacramental purposes) a Government monopoly.

5. That inasmuch as this County of Dundas has many years stood for the principle of Prohibition of the liquor traffic, and inasmuch we believe that prohibition sentiment in this County is over-whelmingly strong at this date, we are of the opinion that steps should be taken to secure the nomination and election to the Ontario Legislature of a Candidate who embodies this principle and will in co-operation with the similarly minded members seek to promote the legislative program of the Ontario Prohibition Union.

Mr. George Smythe, M. P. P. for Dundas, was next called upon and in a brief address he pointed out the danger of too many parties in the field. In the present Legislature there were 76 Conservatives, 21 Liberals, 11 Progressives and 2 U. F. O. members. Of the Liberals, one half were prohibitionists and one half in favour of the Liquor Control Act. The previous speaker had pointed out, in explaining the programme of the Prohibition Union, that one of the objects was to find out, by reference to the Privy Council, if the Legislation had control of the manufacture of spirituous liquors in the province. It was the opinion of many prominent lawyers, and so declared by Hon. Mr. Raney, now Judge Raney, that the province had such power. The present government would seek to carry out such a law, and their only hope was in a change of government.

In his opening remarks Mr. Smythe said he believed he could meet all the qualifications of a candidate required by the Prohibition Union as set forth in their programme.

The above resolution as read, was moved by Mr. R. J. Ellis of Iroquois, and seconded by N. W. Beach of Winchester, and re-read by the chairman. Considerable discussion ensued, and many different views expressed. The discussion was of the friendliest sort, and the spirit of the gathering was a desire to arrive at a wise conclusion and in the best interests of prohibition. The resolution was finally adopted.

Considerable discussion as to whether the Convention should then and there select a Candidate, or wait until further developement, followed. It was finally moved by Dr. Ferrier, seconded by Rev. Chas. Brown; That this Convention considers it advisable to have a Prohibition Candidate in the field in the coming Provincial election; That a committee be appointed by this Convention to consult with all interested parties and select names of possible Candidates, reporting to an adjourned meeting of this Convention to be called at such time and place as this Committee may decide.

It was finally moved and carried that a committee composed of the County executive and one representative from each municipality be appointed a Committee to consider available candidates to represent the Prohibition Cause, that the names of those candidates be submitted to an adjourned convention and voted on by that Convention and a selection made.

The selection of members of the Committee from each municipality was then made, and the committee now stands as follows:

The County Executive is composed of W. J. Cass, Pres., Mrs. I. Hilliard and Mrs. Rumsy Patterson, Vice- Pres., N. W. Beach, Secy., Ailan McGinnis, Treas. Members, R. J. Ellis, Iroquois, Jas Flagg, Matilda, Chas. Patterson, Mountain, W. T. McMartin, Williamsburg, A. D. Carkner, Winchester Tp., W. H. Casselman, Chesterville W. L. S. Merrill, Morrisburg and Dr. McKendry, Winchester. Those appointed for each municipality to act with the executive are: Iroquois, C. E. Mill; Mountain, Robt Carkner; Matilda, Edward Thompson; Williamsburg, Mrs. Orlan Beeker; Winchester Tp. John W. Allison; Chesterville. C. F. Marshall; Winchester, Robt. Rennick; Morrisburg, F. H. Broder.

The meeting adjourned with the singing of the National Anthem.

The Rhyming Optimist

By Aline Michaelis

The Wind And The Sun

The wind and the sun, they are friends of mine,
The sun's warm kiss and the wind's sweet wine,
And never a friend was more kind than they
With their power of charming my cares away;
All of joy life seems spun
In the kiss of the sun.
The wind and the sun, they are good, so good;
Whatever the weight of a cruel mood,
Still the wine of the wind and the sun's sweet kiss
Can banish my sorrow and bring me bliss:
Troubles fall behind
At the song of the wind.

The wind and the sun, they are tried, true friends,
And their touch for life's trials can make amends;
They whisper and smile and, where all seemed blight,
The world grows friendly and fair and bright.
Peace like heaven's is won
In the wind and the sun.

Hints for the Home

by Nancy Hart

Before you start to do any canning, it is advisable to have scientific directions for each step of the work. The United States Department of Agriculture has a bulletin that is free for the asking. It is known as Farmers' Bulletin 1471-F, "Canning Fruits and Vegetables at Home." Every part of the canning process is described; illustrations showing just what is meant, and a full explanation of the reasons that lie behind recommendations made is also included.

On the success of your canning and preserving depends much of the prosperity of your special department in farm management. So do not risk a single failure through spoilage or second-class results. Send for a copy of that booklet before you are confronted with too many harvest fruits and vegetables that require immediate preservation.

For Bridge Luncheon

Tomato aspic salad Mayonnaise
Cream cheese sandwiches
Olives
Sponge cake filled with whipped cream to which chopped pineapple, nuts and cherries are added

Beef Roll

3 lbs. chopped beef, 1 lb. chopped fresh pork, 3 eggs, 6 crackers rolled fine, 2 tbls. milk, 1 tsp. black pepper, 1 scant teaspoon salt, 1 tbls. parsley, 2 tbls. onion chopped fine. Butter size of an egg. Mix well, mold in roll, bake 45 minutes in a quart of water, basting frequently.

Corn Pudding

Cut corn from cob, boil until tender, add 2 eggs slightly beaten, 1 tsp. salt, ¼ tsp. pepper, 2 tbls. melted butter, 1 pint hot milk; mix well and turn into buttered baking dish; bake in slow oven until firm and brown.

Tomato Relish Sauce

10 large tomatoes, scalded and peeled; 2 medium sized onions, 1 small red pepper. Grind all through a meat grinder, then add 1½ cups vinegar, 1 cup sugar, ⅛ tsp. cloves. Boil until mixture is quite thick. Bottle while hot.

Special Sandwich

Blend together with French mustard or spicy mayonnaise, equal quantities of minced tongue and chopped cooked mushrooms. Spread between thin buttered bread; remove crusts, cut in triangles.

Easy Sponge Cake

4 eggs, 1 cup sugar, 1 cup flour, ½ tsp. salt. Beat whites of eggs until very light; combine other ingredients with beaten egg yolks; fold in beaten whites of eggs last. Flavor with lemon or almond. Bake slowly at low temperature.

An Economy Hint

Never throw away the bones left from a roast or fowl. Put them in cold water and cook for several hours and use this stock for gravies or as the foundation for a vegetable soup.

Care of Floors

If you would keep your floors in best condition, and with least effort to you—see that they are waxed and polished once a month. Then dusting over them between times will be sufficient to keep them immaculately.

Mortgage Sale

Under and by virture of the powers contained in a certain mortgage, which will be produced at the time of sale, there will be offered for sale by public auction on WEDNESDAY, the EIGHTEENTH day of SEPTEMBER, 1929, at the hour of two o'clock in the afternoon at the CHEESE FACTORY PREMISES on LOT NINE in the NINTH CONCESSION of Township of WINCHESTER in the County of DUNDAS by Ross Morrow, auctioneer, the following property: That part of the SOUTH TEN ACRES of Lot number NINE in the NINTH CONCESSION of the Township of WINCHESTER described as follows:

Begining at a point on the southerly boundary of said Lot number nine at a distance of forty two rods and three feet westerly from the south east angle of said Lot; thence westerly along said southerly boundary a distance of Nine Rods and Eleven Feet; thence northerly parallel to the east boundary of said Lot a distance of Six Rods and Five Feet; thence easterly parallel to the said southern boundary a distance of Nine Rods and Eleven Feet; thence southerly parallel to the said east boundary a distance of Six Rods and Five Feet to the place of beginning, upon which lands is erected a CHEESE and BUTTER FACTORY with factory fixtures. This is a good Factory properly located in an excellent dairy section and is about two miles north east of the Village of Winchester and is known as The Melvin Cheese and Butter Factory.

TERMS OF SALE

Twenty per cent of the purchase price will be required to be paid down to the Vendor's solicitor at the time of sale and balance to be paid within fifteen days thereafter without interest. The property will be offered for sale subject to a reserve bid.

For further particulars and conditions of sale appiy to
W. J. CASS, Winchester, Ont.
Solicitor for Mortgagee.

Dated at Winchester, Ont., the Seventeenth day of August, 1929. 16-18c

Sewing Machines Repaired

An Expert will be in Winchester on Monday, Sept. 2nd. All makes and models repaired, and work guaranteed. Leave your order with Chester Timmins, Phone 26, Winchester.

For Sale or Rent

Residence on Gladstone Street, occupied by T. J. Wylie. Possession Sept. 1, 1929
Apply to R. H. Hogoboam,
R. R. 2, Iroquois
18-20p or Chris. Johnston, Winchester

For Sale

Two Tamworth sows with pigs, one young Tamworth boar. All eligable for registration. Thos. J. Johnstone
R. R. 1 Inkerman
17-18p Phone 609r3 Winchester.

WANTED

Roomers and Boarders. Comfortable accommodation for students, with or without board. Apply to
Mrs. Clifford Stewart
M. F. Beach Block, Main St.

"SERVICE" WITH A SMILE HERE.

McCormick's Jersey Cream Sodas, they are fresh and crispy, buy a lb. today and enjoy eating one of the best soda biscuits sold anywhere.

Fancy Jam Cakes 2 lbs. for 25c

Assorted Cream Fillings 25c per lb.

Valley Co-operative Creamery Butter 45c lb.

Sunkist Oranges 19c, 25c and 30c per dozen.

Bananas 30c per dozen.

Bartlett Pears, Nice Ripe Apples, Tomatoes.

Don't foreget that you will receive a profit sharing coupon redeemable at any time, with every 25c purchase and over. Banks pay interest on what you save, we pay interest on what you spend.

Producer's Ice Cream.

Phone calls courteously received & promptly delivered.

J. E. UTMAN,

Phone 7, -- Winchester

The Canada Life Assurance Company
ROBERT REVIE, Agent.
Tel. 153, Winchester, Ont.

"The Station Store"

GROCERIES

Standard Peas, Corn and Tomatoes 2 for 25c
Olives, Millionaire Brand, plain, 30c for 20c
Olives, Clubhouse, stuffed, reg. 30c for 20c
Pork Sausage 25c can, Pork & Beans, large 25c or 2 for 45c, small can 8c
Corn Flakes 3 for 25c, Shred. Wheat 2 for 23c
Pearline 10c pkg. 4 for 25c
Handy Ammonia 3 for 23c, 7 Castile Soap 25c

Boots & Shoes

Just opened up a large stock of New and up-to-date Shoes for Infants, Youths, Boys, Girls', Misses', Ladies', and Men's. Fine and Coarse. Quality and price that will please you

Special Motor Oil Deal for 10 days
80c gal. in 3 or 5 gal. lots

Paint Deal $1.98 gal.

Plows, Plow Points, Shoes and Bolts. If you give us the number and make of your plow we will try to keep, in stock, the repairs you need. Agency for DeLaval Cream Separators, Milkers, Engines, etc.

C. A. COONS, WINCHESTER

McConnell Garage

IN LANNIN BLOCK.

Gas, Greases, Oils, Accessories and Parts
Repair Work of All Kinds
No Job Too Big, None Too Small.
BATTERIES CHARGED.

FREE
Air Service
Battery Water
Brake Inspection
Crank Case Service

YOURS FOR SERVICE,
T. D. McCONNELL,
TELEPHONE NO. 49, WINCHESTER, ONT.

HE IS COMING!

TIP TOP CLOTHES
$24.00
All One Price

Meet the representative of the "World's Largest One-Price Tailoring Organization" here on

WEDNESDAY, AUGUST 28th

He will help you choose the right material for your new suit. There are over 200 patterns and weaves to choose from. All the very latest fabrics imported direct from the leading markets of the world. Everything tailored to the individual measure of the customer at one standard price $24.00

Remember the date Wednesday, August 28th

A. E. GOODFELLOW, Winchester, Ont.

A Good School - A Good Staff
A GOOD TOWN.

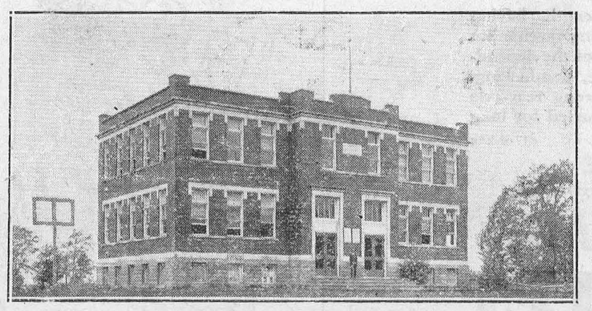

STAFF FOR 1929-30

Major A. H. S. Adams, M. A.
Math. Specialist, Principal
Miss R. Stenhouse, B. A.
Science & Agriculture Specialist
Asst. Principal
Miss C. Fraser, B. A.
Classic Specialist
Miss A. Fraser, B. A.
Com. Specialist
Miss A. Gilles, B. A.
French Specialist

Free Tuition to all pupils, resident or non-resident.

WINCHESTER HIGH SCHOOL OPENS SEPTEMBER 3rd, 1929

DR. J. J. McKENDRY, Chairman. HUGH McMASTER, Secretary.