# The CHESTERVILLE Record

"DUNDAS COUNTY THE LAND OF MILK AND HONEY" . . . . . COVERS EASTERN ONTARIO'S GREATEST DAIRYING SECTION

Sitxy-sixth Year, No. 6 | Chesterville, Ontario, Thursday, November 5, 1959 | 10 PAGES | Single Copies, 10c


**BY'S LINE TODAY**

If more people drove right, more people would be left.

# Council plans to tighten policing here

## November meeting discusses ways and means for control

Chesterville council took steps this week to curb some of the cowboys who make the occasional night an uproar. They ordered steps that should end in more police service through deputies, a radio communication system for the local car, a strong resolution to the Liquor Control Board to investigate reports of minors being served on licensed premises and a strong appeal to citizens of the village to back their complaints by court appearanc as witnesses.

The village government has been disturbed for a long time with what appears to be rowdyism on the streets late at night. Their fears were brought to a head when an accident occurred Saturday morning that caused serious injury. And the matter was further stressed with the appearance of Nestlé plant manager G. W. Gilbert and Eric Casselman at the meeting. A letter was presented to council by Mr Gilbert outlining some suggestions that could be applied with advantage to the problem.

Discussion was heated at times, but misunderstandings soon cleared and constructive action was taken.

It was noted by the constable that Chesterville hotels have an excellent record in proper control of the sale of beer to adults only. But he felt minors are being served in other districts and this town suffers from their arrival sometimes the worse for wear. Council ordered sent to Toronto office of LCBO a resolution asking that district licensed premises come under more strict investigation in the evening in the matter of serving minors. While council felt this would not be a final solution they felt the action would be a step in controlling a certain amount of foolishness on the streets.

Police and ambulance arrived at the scene of the latest accident in just 20 minutes. That was felt to be excellent service but the clerk was ordered to get in touch immediately with Inspector Reavley of Cornwall District OPP and learn if transmitter and radio facilities are available for emergency service for the town.

A deputy policeman has been suggested at different times and in that light, council is taking steps to enlarge the present Chesterville force if it can be arranged.

A number of other alternatives and suggestions arose from the meeting. Some of the projects will involve considerable sums of money; as a result these matters are to be referred to incoming council for 1960 with a recommendation that action be taken to further strengthen traffic control and municipal service in the village.

Hydro affairs were in good shape. It was decided to install a couple of more lights at important traffic points; the new lighting system makes some of the older lights very dim by comparison.

Village By-law No. 833 was passed to appoint polling places and DRO's if an election is called this Fall. They will be: Poll No. 1, clerk's office, DRO, Howard Hough, clerk, Bert Gillard. Poll No. 2, theatre, DRO, Ronald Lynch, clerk, Mrs Al Kilby.

Routine business and accounts completed the evening's business.

### CRUMBS from Graham's Loaf

Very shortly we are going to give Dwight Tupper a call. There is a fine selection of machinery at the back of the Hamilton Block. It should bring a fair amount for some poor, deserving crumb, looking for a fast buck.

**Hallowe'en has come and gone and the heap on the square moved off the street to the empty lot. The way the weather is acting up, there it is apt to sit till Spring, covered with a deep blanket of snow.**

Some years ago, just about the time we were turning the hair of our parents grey, Hallowe'en pranks had a little different flavour. The word "flavour" is used advisedly. The aim and object of every gang of farm lads then was to see how many of those little, narrow, sloped-roof buildings, that used to adorn backyards, they could tip over and not get a load of salt shot into the seat of Father's hand-me-down trousers. There is little doubt Hallowe'en had a lot to do with the installation of so many bathrooms in the country. Chic Sales just plain wore out from being tipped and retipped.

**Chesterville village for years had a special attraction on Hallowe'en. Squatting over where the municipal building now stands was a rusting and ancient steam roller. The great thing sank deeper into the ground with every rain, but by Hallowe'en it was light as a feather. About forty characters would latch on every corner, heave and grunt, and out she would come to help grace the square. The curious part was it always took at least two teams of horses to get it back to the resting place. That was a sad day when it was sold for scrap.**




Chesterville Hallowe'en pranksters had their fun in several different ways. We set out to picture one and then the other. The first group to come under the Record camera were a number of kids having fun at a house party. The other deal was the mess in the square that greeted us Sunday morning. In the top photo from the left we have an assortment of characters including Graham's Loaf complete with Crumbs: Beverley McLean, Madeleine Moriarty, Joyce Bugden, Jennifer Davis, Joyce Marriner, Janice Bawden, May Moonie, Ruth Baker, Mary Graham and Brenda Merkley. In the bottom photo the prominent and prophetic word is "Hardware."—Record Photo.

### DIED

KYLE—In her 71st year, beloved wife of the late Samuel Kyle and mother of Donald Kyle, Colquhoun, and Mrs Lee Smith (Marion), Chesterville. Funeral arrangements will be announced later.

### REMEMBRANCE DAY

**This coming Sunday Remembrance Day observance will be held at the village Cenotaph at 2.30 p.m. A parade of veterans will proceed from the hall to the location of the Cenotaph when service will be conducted. The public is cordially invited to participate in this observance and show its respect for those who sacrificed so much.**

### INJURED IN ACCIDENTS

Ethan McElheran had the misfortune to break both writs on Monday of this week. He was working at the Hutt pit on the Ridge when his tractor tipped over a high bank. He jumped clear but landed in such a way he suffered a painful pair of wrist fractures.

Sunday night Melvin "Shy" Harper tripped and fell and in so doing broke one of his arms. Both men will be out of action for some time because of the unfortunate accidents.

### HOCKEY MEETING

Nearly 50 interested players and adults met in Community Hall Tuesday night to organize midget hockey this year for Chesterville.

It was found at least 29 were eligible to play if they wished. Probably Chesterville, Newington, Finch and Crysler will form the league.

Chesterville group will be headed and coached by Lorne Jordan and John Durant.

Changing shoes at least once a day helps make for healthier feet.

## Lorraine Coyne badly injured in Saturday morn. accident

Lorraine Coyne, 17, daughter of Mr and Mrs John Coyne, of Chesterville, was seriously injured in a car accident here early Saturday morning. The automobile in which she was riding collided with a hydro pole on King Street just in front of the Co-Op lot. The Coyne girl was thrown with great force through the torn side of the car and onto the pavement. Her injuries were extensive. The driver of the car, Richard Arden Ball, 17, of Morewood, escaped with slight injuries. He is the son of Mr and Mrs Frank Ball.

The car was proceeding north on King street when it failed to make the easy corner in front of Laflamme's and the Co-Op. The soft-top roadster clipped the pole with the right hand fender, and in the crash, lost fender, right hand door and crushed down the roof post on the right side. Lorraine Coyne, the passenger, was thrown out and struck the pavement in a skidding fall. The accident occurred at 2.20 a.m. Saturday morning.

Drs Howard and Duane Justus were called immediately by George Laflamme and the injured girl was rushed to Winchester Hospital by ambulance. There she was treated and the extent of her injuries determined. The accident left the girl with a compound fracture of the left arm, a fractured skull, a broken nose, a fractured upper jaw and undetermined injury to the left eye. Lacerations and bruises on her person including a badly gashed face were also noted.

The severe head injuries needed immediate special treatment and the injured girl was rushed to Montreal Neurological Institute.

At time of writing, the accident victim has regained consciousness. She was able to greet her parents Tuesday afternoon.

Police chief Leonard Shane is investigating the accident.

### DRILLING PROGRAM SPEEDS ALONG

Municipal well No. 1 has been lowered to a depth of 108 feet at this writing and the rig is out and over on Mary Street on the next hole. The park well has proven out fairly well, with a good supply of water at the 102 foot level. There the drill bit started to open an area that delivers nearly 30 gallons of water per minute on a bail test. That quantity is sufficient to warrant test pumping at the site very soon.

The Casselman rig is now starting the second hole. It will be operating there next to the Jay Bailey property until water is found.



Chesterville Rotary held its annual Poultry Club night Monday. Present were some 34 club members with their dressed chickens, ready for judging and for the following bingo. Gracing the head table were Carol Babcock, secretary of Poultry Club, Rotary president Allison Graham, who appears to be eating a lemon, Ray Smith, assistant ag.-rep., and Wayne Byers, president of the Poultry Club.—Record Photo.

## Large turnout for fowl bingo

The largest crowd ever to attend the annual Rotary fowl bingo played in Community Hall Monday evening. Winners of the many prizes were as follows:

Jim Williams, Bob Henderson, Mrs F. Plantz, Alex Racine, Mrs Carl Ouderkirk, Asel Merkley, Marlene Meldrum, Kevin Foley, C. Babcock, Mrs R. Arbuthnot, Helen Hughson, Mrs Carl Edgerton, D. Butcher, Mrs M. Godard, Steven Allan, Mrs Stan Helmer, Mrs Cam Thompson, Mrs Sadie Droppo, Billy Ferguson, Mrs Gibeault, Wayne Byers, Dave Butcher, Don Stewart, O. Doherty, H. Windsor, Mrs Don Harper.

## Hallowe'en dance well attended

Some 300 people attended the dance held here Saturday night. Teen Town members deserve credit for the excellent decorations displayed throughout Community Hall.

Merrymakers were dressed in every type of costume. A doe sent her four lovely white bunnies to add to the fun. There was a sheik who could capture the imagination. A man dressed as an Indian was very well made up.

Most original costume prize went to a "lion." A "black cat" and "baby doll" were the funniest. The "best man" was a tall, slender fellow in a stove pipe topper and the "prettiest lady" was in black lace.

The music provided by "Terry and the Fairlanes," Ottawa, was secured through the kindness of Robbie Sutherland. The Women's Institute are grateful to Teen Town and their elders who entered into the spirit of fun on Hallowe'en and made the evening a success.

### YOUR WEEKLY SMILE

Little Miss Muffet decided to rough it,
In a forest both old and medieval,
A bounder espied her, and plied her with cider,
And now she's the forest's primeval.

## Bowling news from Newington

Captain Joyce Gove's team climbed into third place in the Newington West Mixed League

(Continued on Page 6)

# The CHESTERVILLE Record

Member of Canadian Weekly Newspapers Association
Member of Ontario Weekly Newspapers Association
Member of Eastern Ontario Weekly Newspapers Association
Published every Thursday
P.O. Box 119 — Chesterville — Phone HI 8-2144
H. K. GRAHAM, Editor and Publisher
B. A. Campbell, Operator-Comp. — B. A. Feeley, Press-Comp.

Subscription rates: $3.00 per year, anywhere in Canada, payable in advance.
United States and Foreign, $4.00 per year.
Authorized as Second Class Matter by the Post Office Department, Ottawa, Canada.


# OPINIONS . . .
## OURS AND OTHERS

### Seeming futility

Editorial writers burn gallons of midnight oil pleading with members of the public to be more careful in their driving habits. We read it and nod sagely and go about our careless ways. Then tragedy strikes at home and the community watches prayerfully as a member of the town struggles to stay alive. And wonder how to impress the need for care on car drivers.

Some accidents happen without seeming cause, some might have been prevented, but one thing remains sure: If some of our young car jockeys who delight in shooting up the town were on hand at 2.30 last Saturday morning, they might have a different attitude. The sight of a smashed and unconscious young girl beside the crumpled automobile she was riding in a moment before would be bound to have a restraining effect on any but the most heedless.

The sympathy and prayers of the whole community go out to Mr and Mrs Coyne in their time of great distress.

### Hunting safety

Just about now every year we suggest some of the easiest ways to avoid accidents in the bush. The advent of deer season next Monday morning will leave Chesterville looking like Barney's burlesque after a police raid: Nothing left but the women.

The woodlots, swamps and corner thickets will be a-crawl with Nimrods flaming with one thought, and one thought only: A nice fat buck.

Our warning is to be careful the buck does not turn out to be a nice fat fellow hunter, looking exactly like a buck wearing a blazing yellow hat, a fire-red jacket and standing on its hind legs.

That may sound foolish. Yet every year hunters are killed or wounded because someone thought he saw or heard a deer and shot first.

Last year we sat in a restaurant (or was it a hotel?) in Chalk River waiting for a companion. And the following conversation drifted into our shell-like ears: "Seen any deer?" "Nope, but got some shooting." "Oh?" "Yep. Fired three ca-a-atridges at the sound of the b----- as he moved through the swamp."

That was a living example of how a hunter should not hunt. Fortunately their number is very tiny, in comparison to the large body of sensible and good hunters.

A few cardinal rules are only common sense: Never point a gun at anyone; a gun is always loaded. Never shoot unless you see your target and see it plainly. Venison is fine but long pig is out of style. If you get lost in unfamiliar bush sit down and have a smoke. Someone will find you, if you don't confuse the trail. If you have to sleep out, remember you are as tough as a buck if you use your head.

The rest every good hunter knows. And if you bag a bushmaster, let us take a "Record" photo of it when you bring it to town.

### "Swamp Fox"? Nuts!

We agree heartily with the editor of the Kemptville Advance, our compatriot to the west. His ire has been roused by the Disney production of "Swamp Fox" that drawls its way through CBC TV every now and again.

Of all the dopey pieces of tripe to foist on a Canadian audience that one takes the cake. And especially under the aegis of dear old CBC.

Mr Swamp Fox may appeal to a large section of the good ol' Hew Hess Hay but up here the plot is a little thick. The business of leaving the Redcoats in their panties time after time is beyond taste, all too often in line with the Disney pattern of historicals.

We would like to suggest with editor John Morris that CBC clean its myopic little peepers. Surely there are programs that can fill the air waves with pleasanter results. And please do we have to go through the Baca series again?

## Development of the match

John Walker, an English apothecary who died 100 years ago, has saved many a man from a singed beard.

The druggist made the first friction match, a foul-smelling but relatively safe lighter on which the modern match industry is based. Walker sold 100 Sulphurata Hperoxygenta Frict to his first customer in 1827. Today the United States alone produces 500 billion wood and paper matches a year.

The first friction matches were three inches long, tipped with antimony sulphide, potassium chlorate, gum arabic, and starch. When pulled through a fold of sandpaper, they ignited with a series of popping explosions and a shower of sparks.

Despite these pyrotechnics, Walker's matches were safer and more convenient than previous lighters and many marketed later.

In 1781, the Phosphoric Candle or Ethereal Match appeared in France. A sealed glass tube held phosphorus tipped paper, which burst into flames when the tube was opened to expose the chemical to air.

The Instantaneous Light Box was popular in the United States a few years later. The package consisted of chemically treated splints and a small bottle filled with sulphuric acid. The sticks, which cost $2 for 50, were dipped into the acid to create a flame—and obvious dangers for the user.

It must have taken a truly brave man to try the Promethean Match, introduced in 1828. He had to risk glass splinters, acid burns, and a scorched mustache. A glass capsule was filled with sulphuric acid, coated with potassium chlorate, sugar, and gum, then wrapped in paper. When the vial was broken with the teeth, the mixture of acid and chlorate ignited the paper. The Promethean Match never became popular.

Two years ago after Walker introduced his matches, Samuel Jones, of London, marketed his Lucifers, based on the druggist's invention. Jones printed this warning on the boxes: "If possible avoid inhaling gas that escapes from the combustion of the black composition. Persons whose lungs are delicate should by no means use Lucifers."

Another friction match was called the "flamer." Intended to burn in a strong breeze, it was spectacular. An English newspaper asked: "Who has not had them explode in his eye, on his cheek, down his neck, scarring his skin, burning holes in his coat and trousers, frightening passers-by and doing all manner of deep-dyed devilment?"

In 183[illegible] a French inventor, Charles Sauria, tipped matches with phosphorus. Though widely used, the poisonous substance endangered matchmakers, many of whom contracted a gone disease, necrosis, or "phossy jaw."

Sweden gave the world the first safety match, which separates two ingredients capable of causing flame. Anton von Schrotte discovered red phosphorus in 1845. Ten years later J. E. Lundstrom thought of using the harmless chemical to prepare a special striking surface on the match container—and tipping the match itself with chlorate of patash.

The principle danger now is summed up with "Close Cover Before Striking!"

**GREW GRASS IN SAND WITH SALT WATER**

Trees can grow in the world's worst ground with the world's worst water.

The Israeli husband-and-wife team of Dr Elizabeth and Hugo Boyko proved it by growing 180 species of trees in the Negev Desert, watering them with sea water. They had grown grasses on sand dunes, watering them with water salter than any ocean.

The Boykos were in Montreal to describe their work to the International Botanical Congress.

In an interview, Dr and Mrs Boyko said previous researchers had made the mistake of working with salt water in good soil, or fresh water in bad soil. "Bad ground needs bad water," Dr Boyko said.

He and his wife have been named winners of the John Fleming Medal for scientific advance contributing to human welfare.

Their discoveries open the possibility of making the Sahara and other great deserts green again.

The experiments were started 10 years ago in Elath, a Red Sea port where temperatures go as high as 110 degrees and where the ground is 60 per cent gravel and 35 per cent sand. They sprinkled their seedlings with brackish water trucked in from a saline spring 18 miles away.

The sand and gravel are not a handicap but a necessity, Dr Boyko said. Salt water percolates down through it. The trees take what they need and the salt drops away.

---

Ten large strawberries contain more vitamin C than one medium-sized orange.

---

The Independent State of Vatican City in Rome covers an area of 108 acres.

## The BIBLE TODAY . . .

Africa's population reached 220,000,000 in 1956 and is increasing at the rate of 1.8% or by about 3,960,000 persons each year, according to the recently-published United Nations Demographic year book.

Bible Society activity to provide Scriptures for this new multitude of people includes revision of the New Testament in four African languages and two portions in new languages. An increase in Scripture distribution is reported in most sections of this great continent: 5,500 more Araic in North Africa; 1,000 in French West and Equatorial Africa; 28,000 in Egypt. Shortages cut supplies in the Congo and Angola though 128,306 Scriptures in 32 African and five European languages were circulated. In West Africa translation work is progressing in Tiv, Margi, Isoko (Igabo), Mende and Temne. A Bible House distribution centre is to be built in Salisbury, the capital city of the Rhodesias. Portions in Amharic are now being printed in Addis-Abbaba.

**Suggested Bile Readings**

Sunday, November 8: Acts 5: 17-42.

Monday, November 9: Hebrews 1: 1-14.

Tuesday, November 10: Hebrews 12: 1-17.

Wednesday, November 11: James 5: 1-19.

Thursday, November 12: Psalms 138: 1-8.

Friday, November 13: Psalms 139: 1-18.

Saturday, November 14: Acts 6: 1-15.

## FRENDLEE FARM CHATS



by Lillian Allison

I'd have started this column sooner but I had to finish a story I was reading. Then when I did finish it I was a little bleary-eyed and it took a while for my bifocals to start focusing properly again.

You see it was a very unusual story I was reading. Everything came out right. And that certainly is an unusual story these days.

Twenty-five or forty years ago most stories came out right. The lost husband returned, the villain got religion and reformed, the sick child was given a miraculous cure, the collie with the broken leg got up and walked away into the sunset. All this happened in the last chapter usually so, like all good fairy tales, the story ended with everyone living happily ever after. Grace Livingstone Hill could write books like that. So could O. Henry.

Of course writers are still grinding out that sort of thing. Now they call them westerns. They usually end up all right. In the final two minutes of film the sheriff shoots the outlaws while the good guy and the barmaid head off for the preacher.

And they're pretty stupid fare. About as palatable as a steady diet of oatmeal porridge.

We don't have to take this sort of bland diet however in our reading, radio listening and TV viewing. There is the sophisticated stuff for us to absorb.

In fact I absorbed a TV play of the 1959 variety a few weeks ago. It was a big business story. It showed a man headed for the top and because he belonged to the right club he got there. He had to tramp over his wife and their best friends on the way up but he got there. He got an assist from the friend he was tramping on which he never knew about but he got there. He changed from a decent, likeable chap into a sort of tyrant but he got there. And the hour ended. Right didn't triumph, honesty didn't pay, high principles weren't rewarded—but he got there.

And there are other stories these days that are downright frustrating. The good people all get killed off and the villain is left looking at his gun. Sometimes a story seems about to end right when the "dead man" returns, horns in and throws a monkey wrench into the entire works. And sometimes the story ends suddenly when you expect another page of it.

Don't think I'm upholding the pat, happy-ever-after endings the old tales used to have. I don't think a writer who dished out that stuff regularly today would pay too much income tax. We know life isn't like that. We couldn't stomach it. We know life is full of slaps in the face, discouragements, pain, heartaches, death, crime, and so on.

But it is also filled with fun and happiness. There are still a lot of good people around who have enough conscience to choose right rather than might or the escape method.

So it was downright refreshing to read that pathetic, little story of H. Gordon Green's just now. It proved how a little boy's prayers were answered and everything came out the way I thought it would.

Now of course I love a surprise ending too. I was delighted the other day when on John Drainie's radio program Granny packed her old school friend off on the train even after he'd visited her, flattered her and wooed her, drunk her dandelion wine, shared some of it with her and got her almost to the point of asking him to marry her.

We want our stories and plays to be believeable, it is true. We want the proper proportion of tragedy, crime, heartbreak and so on. We've got to face reality and that's the way life is. But we also want the proper proportion of good and right, of principles and moral character and I doubt if we're getting it.

**A LITTLE ERROR**

Highway workers at Hultsfred, Sweden, can't live it down.

They tore up two miles of track from an abandoned station when they suddenly realized they had left a perfectly good locomotive stranded there.

The track had to be relaid.


## Professional Directory

**Hubert McCloskey**
Phone: Chesterville HI 8-2158
Ottawa CE67489
LIFE INSURANCE PLANS
Family Protection Plan
Select Life — University Plans
Feel Free to Call Upon Me
8 Mar. '58

**C. W. Casselman Agency**
(Established 1905)
Automobile Financing
GENERAL INSURANCE
At Residence on Queen St. East
HI 8-2398 — CHESTERVILLE
51-52

**LICENSED AUCTIONEER**
Will handle all sales, large or small. Cattle and farm sales a specialty. Rates reasonable; guaranteed results.
J. V. Fetterly
Auctioneer
Ph. HI 8-2223 — MOREWOOD
6 May' 58

**EDWIN McINTOSH**
WILLIAMSBURG
Co-Op Auto Insurance
Phone KI 3-2294 — Morrisburg
or contact Co-Op Store
2-18-58

**Rowe Funeral Service**
Ambulance — Modern Equipment
Hospital Bed for Rent
Dial Chesterville HI 8-2152 day or night
W. B. ROWE
Funeral Director and Embalmer

**Whether It is To Buy or Sell**
SEE
GORDON W. THOM
Real Estate
MORRISBURG — ONTARIO
Phone 87 or 11W 2-56

**WM. J. MASTERSON**
Co-Op Auto Insurance
Chesterville Co-Op

**R. G. Dodds, D.D.S., L.D.S.**
Dentist
DIAL HI 8-2334
At Residence on Albert Street
CHESTERVILLE

**Clement Insurance Agency**
Since 1893
GENERAL INSURANCE
Our knowledge and experience in Insurance enables us to give you a first class, prompt, efficient service.
JOHN CLEMENT
Chesterville — Ph.: HI 8-2598
3-4-59

**Dr. H. S. Hutt, D.D.S.**
CHESTERVILLE, ONT.
OVER BANK OF NOVA SCOTIA
DIAL HI 8-2318

*CASS & CASS*
LAW OFFICES
Chesterville Dial HI 8-2735
Bank of Nova Scotia Building
Winchester Phone 11

**LICENSED AUCTIONEER**
Will handle all kinds of Farm or Household Auctions. Guarantee results. Reasonable rates. Write or phone for dates at my expense.
Dwight Tupper
HI 8-2514 — Chesterville, RR1

**R. Harold Brown**
LICENSED AUCTIONEER
Farm and Household Auctions
Conducting Successful Sales Everywhere
RR2, Cornwall Ph. WE 2-7925
1 Feb. 59

**H. W. ALGATE**
Optometrist
at P. J. GILROY'S
Chesterville
THURSDAY, NOVEMBER 19
By Appointment Only

**HAROLD D. POAPST**
Insurance & Real Estate Broker
Representative
Grenville Insurance Co.
Automobile, Fire, Casualty, Etc.
Phone Us Collect
PH. 446 — WINCHESTER
49-31 Aug. 60

**DELBERT HUMMEL**
Licensed Auctioneer for all kinds of sales, at reasonable charge. Chesterville, RR1. 33

**Moving & Hauling**
We are completely equipped to look after your commercial hauling and all local and long distance moving.
Consult us for rates—our prices are reasonable.
H. A. GREER, Prop.
CHESTERVILLE — ONT.
1 Apr. 59

**Insurance—Financing**
Automobiles, new trucks, new tractors and farm equipment insured and financel at low rates.
Hough Insurance Agency
Chesterville — Phone HI 8-2854



On the 10th of October, 1959, an historical plaque commemorating the famous Canadian author Ralph Connor (Rev C. W. Gordon) was unveiled in St. Elmo, Glengarry County. This plaque is one of a series being erected throughout the province by the Department of Travel and Publicity acting on the advice of the Archaeological and Historic Sites Board of Ontario. Shown in the picture left to right are: Mr O. F. Villeneuve, M.P. ,Glengarry-Prescott; Mr Fernand Guindon, M.P.P., Glengarry; Rev D. McIver, minister of Maxville and St. Elmo Presbyterian Churches; Rev D. C. Munro, minister of Maxville United Church; Mr Hugh P. MacMillan, president, Glengarry Historical Society; Mr J. King Gordon, son of Rev C. W. Gordon; Prof. G. F. G. Stanley, a member of the Archaeological and Historic Sites Board; Mr James Bredin, president, Stormont, Dundas and Glengarry Historical Society, and Mr Stanley Fraser, warden, United Counties of Stormont, Dundas and Glengarry.

## Grady–Boileau

Given in marriage by her father, Miss Dora Boileau, daughter of Mr and Mrs Ludger Boileau, exchanged vows with Arnold Grady, son of Mr and Mrs Charles Grady, Crysler.

Rev Maurice Lalonde officiated at the ceremony which took place in St. Felix de Valois Church, Cornwall. Miss Nicole Marion was organist and Laurier Courville soloist.

The bride chose a white taffeta gown with nylon overskirt, accented by re-embroidered floral lace motifs. Matching lace and iridescent sequins accented the fitted bodice. Her shoulder-length veil of tulle illusion edged with lace was gathered to a crown frosted with seed pearls and iridescent sequins and she carried a bouquet of white and red carnations.

Leonard Grady, Crysler, was best man and ushering the guests to the pews were Roger Boileau and Thomas Grady, of Crysler.

The mother of the bride was attired in a brown floral design dress with green accessories and a corsage of white carnations.

The mother of the groom wore a blue taffeta dress with white and blue accessories and a corsage of pink carnations.

A reception was held at Legion Hall.

For a wedding trip to New York City, the bride was wearing a moss green wool suit with brown accessories and a corsage of coral carnations.

Guests from Montreal, Ottawa, Prescott and surrounding districts attended the wedding.

**Muriel's Flowers**

For Flowers for Funerals, Hospital Shut-ins, Gifts and Remembrances just call:
MURIEL'S FLOWERS
We Deliver
Phone 220
WINCHESTER
18tf

**ONTARIO HOG PRODUCERS**

**Assembly Point for Market Hogs & Sows**

Sold on Dressed Weight and Graded Basis
**Commission: 40c per Hog**

**Every Wednesday**

**at**

**GLENGARRY COMMISSION AUCTION BARN**

LANCASTER — ONTARIO
47tf




*At Last!*

**BEAUTY • CONVENIENCE • ECONOMY**

Act Now. Find out how low the cost of having Dominion Self-Storing Combination Windows installed on your home. They're fuel-saving, work-saving. The most attractive storm-screen windows available.

**TERMS TO SUIT YOUR BUDGET**

FOR FREE ESTIMATE PHONE

H. S. LANNIN LTD.
Phone 48 — Winchester
Buy your Storm Sash **Locally** to get personal attention to your problems.

*Held at Ottawa--*

# 44th Annual Convention for Eastern Ontario W.I.

Over 330 delegates attended the 44th annual convention of the Eastern Ontario Women's Institutes held in the Chateau Laurier recently.

Miss J. Dillen, Morrisburg, presided at the first session and based her remarks on the theme "The Secret of Success is Constancy of Purpose." Mrs F. Merrifield, Braeside, public relations representative, stated that over $23,912 had been raised in W.I. activities this year. Mrs J. Haggerty and Miss Helen McKercher spoke on F.W.I.O. and Extension Services.

Rural women levelled criticism at manufacturers. They want firmer stitching, more seam allowance, garments of special measurements for chubby children 6-10 years, material moth-proofed before being made into clothes. The homemakers prefer their boxes of soap and cereal to contain more of the product rather than dishes, cutlery and towelling. These resolutions will be forwarded to the C.A.C. They want grade heifer calves vaccinated for brucellosis to be identified by tattooing and ear tags in order to sell on the U.S. markets.

A request was made that the CBC censor their TV and radio programs to eliminate drinking scenes—"aspects of advertising that distort human values." Mrs J. Haggerty stressed that branches answer their TV and radio evaluation sheets and bring results by their own efforts.

Election of officers resulted as follows:

Miss J. Dillen, Morrisburg, was re-elected chairman; Mrs C. L. Griffith, Pembroke, and Mrs E. L. Filion, Avonmore, vice chairmen; Mrs Ruskin Blair, Cyrville, secretary-treasurer; Agriculture and Canadian Industries, Mrs Garnet Greene, Kinburn; Citizenship and Education, Mrs L. Pryce, Easton's Corners; Historical Research and Current Events, Mrs H. D. McMillan, of Cumberland; Home Economics and Health, Mrs J. MacArthur, Lancaster; Resolutions, Mrs A. S. Wood, Brockville; Public Relations, Mrs F. Merrifield, Braeside; auditors, Mrs K. Davidson, Ottawa, and Mrs G. B. Acres, Britannia Heights.

Board directors: Mrs D. Hayes, L'Orignal, alternate, Mrs W. F. G. Barton, Vankleek Hill; Mrs B. Connell, alternate, Mrs A. Wood, Brockville; Mrs F. Rogers, Lanark, alternate, Mrs W. R. Cochrane, Almonte. Area scholarship committee: Miss J. Dillen, Mrs B. Connell, Mrs R. Blair, Misses R. Shaver, N. Sinclair and N. Pritchard. The scholarship was won this year by Miss Lynne McNeice, Kars.

District annuals will be arranged by the board director, home economist, district president and director.

Dates for area conventions are October 26-27, 1960, and October 18-18, 1961.

Mrs R. N. Jago, North Gower, was presented with a gift by Mrs C. L. Griffith, upon her retirement as secretary-treasurer after four years in office. Mrs J. S. McIntyre and Mrs C. Strike, of Kars, were pianist and song leader for the convention.

**ORANGES**

SUNKIST VALENCIAS
**Save 20c! Now at Their Flavour Peak!**

**39c**

Doz. large size 113's:

CLOVER FARM

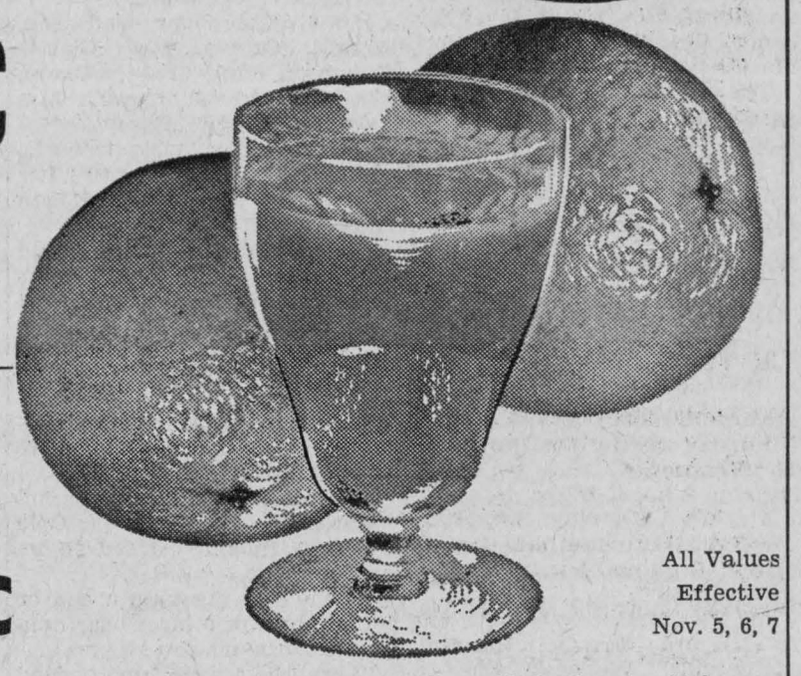

**Grapefruit**

Florida No. 1 Marshseedless **10** large size 48's **49c**

All Values Effective Nov. 5, 6, 7

GOLDEN-YELLOW
**BANANAS**
Mellow and Sweet **2** lbs. **29c**

ICEBERG
**LETTUCE**
California No. 1 Fresh and Crisp large size 2½'s Head: **10c**

Shirriff's Good Morning
**Marmalade** ..... **24-oz. jar, 47c**
Milk Amplifier—
**Bosco** .. **12-oz. jar, 35c; 24-oz., 61c**
Clover Farm Evaporated
**Milk** .... **Save 4c, 2 16-oz. tins, 27c**
Donald Duck Sweetened
**Orange Juice** ..... **48-oz. tin, 47c**
Kellogg's
**Corn Flakes** ..... **12-oz. pkg., 25c**
Clover Farm
**Instant Coffee** ..... **6-oz. jar, 79c**

Allen's Choice Vitaminized
**Apple Juice** ..... **48-oz. tin, 29c**
Monarch Family-size White or Chocolate
**Cake Mixes** .... **3 21-oz. pkgs., $1**
Russell's
**Table Syrup** ..... **16-oz. btl., 19c**
Save 18c!
**Tide Detergent** ... **giant size, 67c**
Swan Pink Liquid
**Detergent** ..... **12-oz. tin, 45c**
Regular (4 colours) or Chubby
**Kleenex** ..... **2 pkgs. for 33c**

**Save 10c! Country Fair**
**COOKIES**
Spicy Apple, Butterscotch, Chocolate Nut, Date Turnover, Peanut Butter **2** pkgs. **68c**

**Fraservale Frozen**
**FISH & CHIPS**
So Easy to Prepare—Just Heat and Eat!
24-oz. pkg., **55c**

**Do-It-Yourself**
**ENCYCLOPEDIA**
Popular Science Edition —Illustrated This Week VOL. 9: **99c**

Save "PINKY" Stamps
For Lovely Free Gifts




**Tender T-Bone, Wing or Round**
**STEAKS** Red or Blue Brand Beef Lean and Juicy **lb. 85c**

Freshly- Ground Extra Lean
**MINCED BEEF** lb., **39c**

**Cooked MEATS** — Mac. & Cheese Loaf, Mock Chicken Loaf, Meat & Olive Loaf, Meat, Pickle & Pimento Loaf. Any 4 6-oz. pkgs., **99c**

Maple Leaf Smoked
**COTTAGE ROLLS** Half Cry-O-Vac, lb., **59c**

CLOVER FARM

**CASSELMAN'S**

*Starting January 11*

# Deficiency payments for hog producers

Commencing January 11, the government will help hog producers through deficiency payments instead of price supports.

The payment will amount to the difference between the national average market price of hogs and $23.65 per 100 pounds, basis grade A delivered at Toronto. Each producer will be allowed to collect on a limit of 100 hogs.

Mr Harkness announced the plan Wednesday last. It will replace the present policy of buying hogs under the government's price support program.

In his announcement, Mr Harkness noted that he had advised the Commons last March that the government intended to change its method of assisting hog producers. His reason was that the existing method had resulted in a large increase in hog production. Surplus pork was accumulating in the government's larder.

In a step towards the new policy, the government cut the hog support price from $25 a hundredweight to $23.65, effective October 1.

"Under the deficiency payment method of support, the market price of hogs will be determined by the ordinary laws of supply and demand," his announcement said.

"When the price is below the support level the consumer will secure the advantage of the subsidy paid, through lower prices for pork."

Under the deficiency payment plan, the 100-hog quota would mean "at least 85 to 90 per cent of farmers will, on the average, receive the same price for their A and B hogs as they are guaranteed under the present purchase method. These farmers produce 70 per cent of the hogs."

To be eligible, producers must do their marketing through federal-approved grading establishments. Payment will be calculated on an annual basis with consideration given to an interim payment if the average market price falls substantially below the support price during the period.

## Mrs E. T. Swain

A former resident of Kemptville, Mrs Ellen Theresa Swain, died suddenly in hospital, aged 75.

Since moving to Ottawa from Kemptville in 1954, she had resided with a daughter at 29 Grosvenor Street, and attended St. Patrick's Church.

Born and educated in Kemptville, she was a daughter of the late Henry Fitzsimmons and Minerva Sloan and was married at Kemptville in 1906 to Edward Swain, who died last year.

She belonged to Holy Cross Church and the Catholic Women's League in Kemptville.

Mrs Swain leaves four sons, Rev John Swain, SJ., in Rome; Gerald, of Ottawa; Harry, Elgin, Ont., and Levius, Berwick; two daughters, Rev Sister Mary Eleanor, Eganville, and Mrs Bert MacGregor (Betty), Ottawa.

The funeral was held Wednesday from the Kelly Funeral Home to Holy Cross Church, Kemptville, for requiem mass. Interment was in the family plot, parish cemetery.

HYNDMAN

## Spends Thursday at Ventnor

Miss Elizabeth Brown spent Thursday visiting Mrs Herb Dobbie, Ventnor.

**Local News**

Mrs Cecil Canning, Hyndman, Mrs Ed McLaughlin and Mrs C. Grant, Cardinal, spent Tuesday in Cornwall.

Mr Roy McCarley is a patient in Oxford Private Hospital, Kemptville. We wish him a speedy recovery.

Mrs Hubert Robinson returned home Friday from Winchester Hospital and is feeling better. Mrs Ada Robinson, Spencerville, is spending a few days with her.

Mrs Janet Lattimore and Mr and Mrs Bert Lattimore were Sunday guests of Mr and Mrs Bob Conley and family, Cornwall.

Mr and Mrs Arnold Christie, Prescott, were Sunday guests of Mr and Mrs Cecil Somerville.

Mrs Mary Francis spent the weekend with her daughter, Mrs arneGt Halpenny, and Mr Halpenny, South Mountain.

NEWINGTON

## Weekend guest at Newington

Larry Jardine, Brockville, spent the weekend with his grandmother, Mrs Zella Jardine.

**Newington News**

Mrs P. Helmer and Harold were Saturday overnight guests with Mr and Mrs Earl Helmer and family, Sandtown.

Mrs Eva Moyneur and son, Ronnie, Ottawa, Mrs Claude Thompson and Paul, Dixon, were Sunday visitors with Mrs Pearl Helmer and Harold.

Miss Beverley Mack, Iroquois, spent the weekend with her parents, Mr and Mrs Edwin Mack.

Mr and Mrs C. McGill and family were Friday tea guests with Mr and Mrs Neil Rupert and family.

**PAYS OFF**

A woman hunter has a bearskin to prove that a coffee break can pay off.

Mrs Lawrence Mock was hunting with her husband near Cold Brook, N.Y., and decided to return to camp.

As she was drinking a cup of coffee, she saw a large bear lumber across a nearby swamp.

"I grabbed my rifle and opened fire," Mrs Mock said.

Her first shot hit the animal. Enraged, it charged at her. Mrs Mock fired two more shots. One of them hit the bear and it keeled over.

Marie Curie, who with her husband, Pierre, discovered radium in 1898, was the first woman professor at the Sorbonne in Paris.

## Donald H. McIntosh

Donald H. McIntosh, a retired farmer, died Wednesday in the Rosamond Memorial Hospital following a brief illness. He was 84.

Born in Lanark County, he was a son of the late John McIntosh and Mary Watt. He received his education at rural schools in the Clayton district. He was married in 1898 to Mary Jane Millar, who survives.

Mr McIntosh farmed on the Almonte-Clayton Road, some five miles northwest of Almonte, for 25 years before moving to another farm in the Finch district where he farmed for another 25 years before retiring and moving to Kingston. He returned to Almonte some six years ago.

It was in Finch that Mr and Mrs McIntosh celebrated their 50th wedding anniversary. In February of this year they celebrated their 61st anniversary at their Almonte home.

Surviving, besides his wife, are eight children, Thaddeus, Chesterville; Leonard, Avonmore; Cowan, Prescott; Mrs William McEwan (Effie), Kingston; Mrs Frank Hough (Eileen), Belleville; Mrs Murray Willison (Mary), Elliott Lake; George, of Kingston, and Ross, Ottawa; two brothers, John R., Almonte, and Harry, Perth; 26 grandchildren and 16 great grandchildren.

The funeral was held Saturday at 2.30 p.m. in Almonte United Church, with Rev J. R. Anderson officiating. Interment was in the United Cemetery, Clayton, Ont.

**GROUNDHOG, ANYONE?**

The groundhog didn't realize the gardeners would have him for dinner when he raided the Fraser's cultivated plot.

But have him they did—braised. Groundhog is just one of the specialties the Fraser family serves.

For Dr Donald Fraser and his botanist wife, Dr Erika, nature stocks a pretty fair grocery shelf.

The couple and their two young sons live in a neat cottage in the Petawawa forest near the forestry experimental station at Chalk River.

Dr Fraser, a research officer at the forestry station operated by the federal resources department, now is doing work on the prevention of tree diseases.

His wife, born in Czechoslovakia, teaches soldiers at Camp Petawawa how to survive in northern forests.

For research—and also for the Fraser dinner table—they grow such items as cat-tails, burdock and giant hyssop, from which they brew a tea.

Other items include birchleaf tea, milkweed buds, snapping turtles and such trappers' contributions as muskrat and beaver.

Little Betty, a dime clutched in her hand, was skipping her way to the store to buy an ice cream cone. On the way she met her minister who asked her where she was going. After being told, he suggested that Betty give her dime to the missions, instead.

"I thought about that," Betty said, but I decided to buy an ice cream cone and let the man at the store give the dime to the missions."

Irish wolfhounds may weigh 120 pounds or more.



"MUSIC '60"—"Hit Parade" stars Wally Koster (top) and Joyce Hahn (centre) will alternate weekly with Jack Kane and Sylvia Murphy to present "Music '60," CBC-TV's biggest musical show this season. Wally and Joyce will concentrate on songs on "The Hit Parade" and Jack and Sylvia will present the "big band" sound on "The Jack Kane Hour." "Music '60" is seen each Monday on the CBC-TV network.

## ABUNDANT LIFE



by ORAL ROBERTS

**DO YOU HAVE TO SEE TO BELIEVE?**

"Seeing is *not* believing!" a young man said in observing an apparent act of divine healing as a sick woman was prayed for. "There must be some plausible explanation. Perhaps she wasn't as sick as she thought she was."

All things are possible with God, and He is not limited when it comes to healing a human body!

The young doubter forgot that the soul sees and feels what the eyes cannot see or feel. We cannot prove a miracle to those who do not wish to believe.

But, on the other hand, to those who do believe, it is not necessary to prove an act of divine healing from God.

Do miracles still happen today as they did in Bible days? They do!

Here is a miracle: Mr. Efraim, of New York State, contacted malaria while in the armed services during World War II. After being discharged he was bothered with recurring attacks of the disease frequently.

"My attacks became more numerous and so severe that my doctors gave little hope that I'd ever fully recover," he told me. "But I had faith in God. I felt He could purge my body of this ailment.

"I prayed earnestly. God met my faith. I felt the power of God go through my body after prayer one evening! Now, three years later, I have not had a single recurring attack of malaria. My doctors tell me they cannot understand this, because I had been having the attacks so frequently for years. My past record showed my malarial condition so severe as to be incurable.

"But today, I am in good health and have no attacks. God healed me. It's a miracle. I give God the credit!"

Yes, God *does* have the power to heal. The same power which Jesus used in healing the sick almost 2,000 years ago is the same power that He uses today!

You must learn to *look* with your faith. The soul and heart see what the eyes cannot see.


EVERYBODY'S FEEDING PIONEER-CAFETERIA DAIRY FEEDS

...or *nearly* everybody

PIONEER CAFETERIA

YOU TOO will start to make more money when you put YOUR dairy herd on the PIONEER-CAFETERIA DAIRY PROGRAM

Sure, we're exaggerating when we say "Everybody's feeding Pioneer-Cafeteria dairy feeds". But it isn't as much of an exaggeration as you might think. More dairymen have tried Pioneer-Cafeteria feeds, AND HAVE COME BACK FOR MORE, than we dared to expect when we started to advertise them in September.

There is just one reason why dairymen come back for more. The Pioneer-Cafeteria Dairy Program is helping them to make more milk and reduce feeding costs.

YOU TOO will start to make more milk, at less cost per cwt., when you put YOUR herd on the Pioneer-Cafeteria program. Come in and let us discuss your needs for winter feeding.

CHOOSE THE FEEDS THAT SUIT YOUR NEEDS.
ALL OF THEM ARE "TOPS" IN VALUE

Pioneer-Cafeteria 16% Dairy Ration
Pioneer-Cafeteria 16% Milk Producer
Pioneer-Cafeteria 24% Dairy Supplement
Pioneer-Cafeteria 24% Milk Producer Supplement
Pioneer-Cafeteria 32% Dairy Concentrate
Pioneer-Cafeteria Dry & Fitting Ration
Pioneer-Cafeteria Essential Minerals
Pioneer-Cafeteria Bulky Sweet Feed
Pioneer-Cafeteria Calf Milk Replacer
Pioneer-Cafeteria Calf Starter-Grower

G. A. SWERDFEGER

MOREWOOD, ONTARIO PHONE HI 8-2400



"Lest We Forget"

# Committee formed for fish and game sanctuary plans outlined by Hon. George H. Challies

Hon. George H. Challies, chairman of the Ontario - St. Lawrence Development Commission, announced last week the formation of a committee of sportsmen and fish and game experts to assure that the dream of a sanctuary east of Crysler Memorial Park will come true.

"Naturally planning is for development over a long span of years but we envisage the day when pens of Canadian wild fowl will be on display for all to see and when scenic paths will wander through parklands overflowing with deer and other Canadian upland game," Mr Challies said.

He confirmed it would be the first such development in Canada, saying such a sanctuary in Britain was one of the few in the world, had attracted hundreds of visitors, and would be used as the basis for development here.

As a sanctuary hunting will be definitely taboo but experts and sportsmen working on the plans have said hunting seasons might be opened in the surrounding area for brief periods after the stock of game had been built up.

Serving on the new committee are conservation-conscious sportsmen, who will be guided by both Federal and Provincial experts on fisheries, game and Canadian wildfowl.

Mr Challies said experts in all fields of sanctuary planning were in attendance at the meeting called to set up the new committee.

Commenting on Upper Canada village he said it was scheduled to open in time for the 1961 tourist season but development of it would be a continuing process for many years to come.

He noted area parks had had "a tremendous tourist year." A count of cars entering Long Sault parkway during a 29-day period in July and August had reached 50,000. He concluded on the happy note that with parks development, the nearing completion of Upper Canada Village, and the new sanctuary now being planned, tourist activity should continue high for many years to come.

## Hold Thankoffering at Winchester Springs

The Thankoffering meeting of Winchester Springs W.M.S. was held at the home of Mrs Abraham Bailey and Mrs Jay Bailey. The vice president, Mrs Byron Steele, presided in the absence of the president, Mrs Cecil McIntosh.

The meeting opened with the reading of a poem entitled "For All the Little Things," followed by prayer. The minutes were read and the roll call marked with 17 members and two visitors present.

The Thankoffering was taken, which amounted to $50.85; the regular collection, $20.15, and reserve, $1.80.

Mrs Jay Bailey and her group had charge of devotions, "Truth and Freedom" being the theme. Mrs Bailey read the introduction and Mrs Lloyd Allison and Mrs Graham Casselman read the Scriptures and prayers. A hymn was sung at the close of devotions.

Mrs Irwin Holmes, Stewardship secretary, read a paper entitled "Need for a Goal" and Mrs Leyenaar gave the community friendship report.

Mrs Harry Holmes was taken completely by surprise and was made a life member of the Society by her husband and family. Mrs Ralph Allison presented her with the life membership certificate and Mrs Irwin Holmes with the pin.

Following the presentation Mrs Arthur Adams introduced the guest speaker, Mrs H. Van Allen, branch president, Iroquois, who brought greetings from the branch and her own Auxiliary. She said she was very pleased to be present and brought an inspiring message, ending with a suitable poem, "Love Thyself Last."

Mrs Steele expressed thanks to Mrs Van Allen.

Mrs Adams, Intercessory Prayer secretary, took as her theme "Pray Without Ceasing," and Mrs T. J. Keyes closed the meeting with prayer.

Lunch was served by the group.

### POISON PUMPKIN PLOT

A poison pumpkin plot has a Michigan farmer puzzled. Police reported that, to discourage looters, he put up a sign reading: "Beware—there is one poison pumpkin in this patch."

The farmer did not poison any of the pumpkins but now he is worried that maybe someone else did.

He found a footnote scrawled on the warning sign reading: "Now there are two."

### OPPORTUNIST

A motorist drove into a Gananoque service station recently and had a battery installed.

After asking the price, he stepped into the car to test the battery.

"I think my starter is locked," he shouted to station owner Walter Neal. "Would you mind giving a push at the back."

Neal pushed and the customer drove off.

The garage man, still unpaid, was too surprised to give chase.


Marconi TV

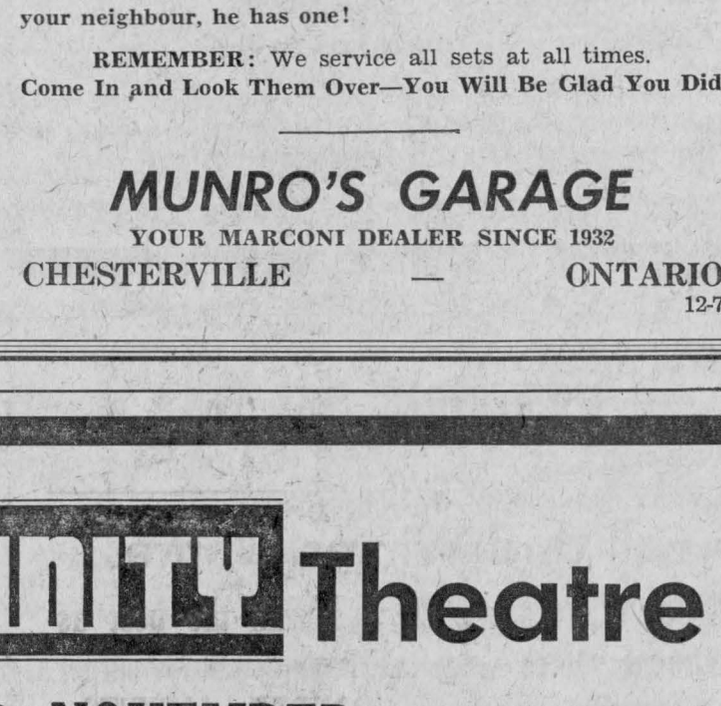

MARCONI MODEL 103K21

IT'S MARCONI TV AND RADIO TIME AGAIN

14 Models to Choose From and Priced Just Right to Suit All

These new 1960 models are now on display and again you get a chance to get one at half price. Drop in and look them over and get full particulars.

BUY A MARCONI, IT'S SURE TO SATISFY. — Ask your neighbour, he has one!

REMEMBER: We service all sets at all times.
Come In and Look Them Over—You Will Be Glad You Did

MUNRO'S GARAGE
YOUR MARCONI DEALER SINCE 1932
CHESTERVILLE — ONTARIO
12-7



IS YOUR PAPER PAID IN ADVANCE?

The CHESTERVILLE Record


MOREWOOD

## Wins trophy at Winter Fair

Congratulations to Bill Smirle, one of the top 4-H Club members in Dundas, who was presented with the Massey-Ferguson trophy (a true-type Holstein cow) at the Ottawa Winter Fair on Friday, October 30. Mr Smirle is also the winner of the Ottawa Citizen award of $125 to be used toward the purchase of a pure bred animal.

**Morewood News**

Mr and Mrs Bert Weegar visited friends at Brinston on Sunday.

Mr and Mrs Toby Kooyman left on Saturday for their new home in Ottawa.

Mr and Mrs Harry Hutchinson spent Sunday with Mr and Mrs Cecil Bolton, Long Sault.

Miss Leah Hough and mother, Ottawa, visited Mr and Mrs Murray Dillabough recently.

A number from here attended the Hepburn-Divine wedding in Ottawa Saturday.

Mr Ralph Dillabough and daughter, Ottawa, visited Mr and Mrs R. C. Dillabough Sunday.

Mr and Mrs Harold Van Dusen and children, Prescott, visited Mr and Mrs Allen Swerdfeger.

Mrs A. Dillabough visited Mr and Mrs George Wilson Sunday.

Mrs Charles Crump, Mrs Weldon Dillabough visited Mrs T. E. Coulthart at Winchester Sunday.

Among other birds leaving Canada for the winter is the small red-breasted nuthatch, which occupies northern forests in summer.


SERVICE STATION OPEN THIS SUNDAY
Merkley's Garage

To accommodate the driving public, one service station will be open every Sunday in Chesterville.

26-5-56



HOME MADE BAKING

So Fresh — So Tasty
So Satisfying

Next time you are passing through Winchester, stop in and take home a fresh loaf of Home Made Bread, a treat for the whole family.

SUMMERS' BAKERY
PHONE 140
Winchester — Ont.
3-2



HYLO EGGS

Receivers and Distributors
Grading Stations
Winchester — Osgoode
Chesterville

Daily Highest Market Price
HONEST GRADES
Two Electric Grading Machines — No Waiting

Harold Marriner, Manager
Chesterville



Chesterville COMMUNITY Theatre

... PROGRAM FOR NOVEMBER ...

— TWO SHOWS EACH NIGHT — 7 P.M. and 9 P.M. —

Matinee Every Saturday at 2 p.m.

MON., TUES., WED. NOVEMBER 2-3-4
"IMITATION GENERAL"
Starring Glen Ford, Red Buttons and Taina Elg

THURS., FRI., SAT. NOVEMBER 5-6-7
"HANGING TREE"
Starring Gary Cooper and Marcia Schene

MON., TUES., WED. NOVEMBER 9-10-11
"GOD'S LITTLE ACRE"
Starring Robert Ryan and Aldo Ray. (ADULT)

THURS., FRI., SAT. NOVEMBER 12-13-14
"THE HUNTERS"
Starring Robert Mitchum, Robert Wagner, May Britt

MON., TUES., WED. NOVEMBER 17-18-19
"PAL JOEY"
Starring Frank Sinatra

THURS., FRI., SAT. NOVEMBER 19-20-21
"THE LONE RANGER IN LOST CITY GOLD"
Starring Clayton Moore and Jay Silver Heels

MON., TUES., WED. NOVEMBER 23-24-25
"NAKED AND THE DEAD"
A Story of World War Two

THURS., FRI., SAT. NOVEMBER 26-27-28
"BERNADINE"
Starring Pat Boone and Terry Moore

Get More Out of Life, Come and See a Good Movie!

## Neighbouring Institutes guests of local W.I. hear plans to furnish houses in Upper Canada Village

Mrs Jeanne Minhinnick, of Morrisburg, who is in charge of furnishing the buildings at Upper Canada Village, was guest speaker at the October meeting of Chesterville W.I. held Wednesday at 8 p.m. in the Community Hall.

The president, Mrs G. W. Gilbert, conducted the meeting, assisted by Mrs Dalton Dockstead-er, secretary. After singing the opening ode and repeating the Mary Stewart Collect, Mrs Gilbert welcomed the guests who included members of Institutes from Morewood, Lunenburg, Berwick, Crysler, Finch and Elma.

After roll call and minutes of the September meeting, read by the secretary, Mrs J. F. Moriarty, the treasurer reported a bank balance of $416 and Mrs Geo. Johnston gave the report of the cheer sister.

Business arising from the minutes included final arrangements for the Hallowe'en dance and a reminder that the second polio clinic would be held November 13 in the Legion Hall. The president urged that any who are unable to attend the second clinic should have the second injection as soon afterwards as possible, from their own doctor.

Correspondence included a letter of appreciation from Mrs P. G. Hewitt for a gift from the Institute; a letter stating that arrangements could not be made at the present for a pottery demonstration, and an invitation from Matilda W.I. to attend their meeting on Thursday, November 12.

It was announced that the Institute would cater, as usual, for the Milk Producers meeting Thursday, October 29. Mrs Gilbert also drew to the attention of those present that a Tweedsmuir History Workshop would be held in Iroquois Wednesday, November 18, and that a home nursing course would be held in Winchester Legion Hall October 29 and 30.

Mrs Foster Bowman and Mrs John Sutherland gave interesting reports of the recent area convention held in Ottawa. A resolution that wider seams and smaller stitches be used in manufactured garments and that manufacturers of soap and cereal reduce their prices and eliminate premiums were two of the resolutions adopted by the convention.

Mrs Harry Allison entertained with two songs and was accompanied by Mrs Don Cross.

Mrs Floyd Edgerton introduced the guest speaker, Mrs Jeanne Minhinnick, of Morrisburg. Mrs Minhinnick spoke of her work of collecting articles to furnish the houses in Upper Canada Village, and said that when completed the Village would show life in the three United Counties as it was during the period from 1800 to 1850. It will be a typical river village with people working as they would have done in the early 1800's.

Mrs A. E. Jarvis thanked the speaker, after which lunch was served from a table centred with fall flowers and blue candles provided by the Presbyterian Ladies' Aid.

Before and after the meeting, the attention of those present was occupied by the exhibit of treasured heirlooms brought in by Institute members.

The meeting was in charge of the committee for Historical Research and included Mrs G. W. Gilbert and Mrs Floyd Edgerton as conveners, assisted by Mrs Richard Casselman, Mrs Walter Carruthers, Mrs A. E. Jarvis, Mrs Ewart Stoddard and Mrs Harold Loughridge.

**BOWLING NEWS—**
(Continued from Page 1)

bowling standings as James Zeran came up with the league's high single, 325, and high triple, 825.

Captain Eleanor Zeran's team won 5 points to 2 over captain Irene Godard's team to climb within 4 points of first place.

Ladies' high singles: Verla Gallinger, 262; Joyce Gove, 224; Irene Godard, 220; high triples: Verla Gallinger, 667; Thelma Gove, 544.

Men's high singles: James Zeran, 325, 289; Gladstone Winters, 276; Doug Zeran, 238; John Gove, 228; high triples, James Zeran, 825; Gladstone Winters, 643; John Gove, 616.

---

Once men spent time in caves; now the city dwellers spend it in subways. That's what historians call progress.

**HOMEMAKING CLUB MEETS AT DUFF HOME**

The third meeting of the 4-H Homemaking Club was held at the home of Mrs Stuart Duff, The president, Miss Jean MacMillan, was in charge.

The meeting was opened with the 4-H pledge. Roll call was "What type of reference file have we chosen?" The secretary, Miss Doris Duff, read the minutes of the last meeting.

Mrs Duff and Mrs Price took charge of the meeting and discussed the sharing of the family meal, the cost of the food, table manners, table settings and serving. Lunch, provided by the leaders and members, was enjoyed.

The next meeting will be held at the home of Mrs Earl Price.

---

Teacher: "Can anyone tell me the main use for cowhide?"

Johnny: "It keeps the cow together, ma'am."

## AUCTION SALE
of
**HOUSEHOLD EFFECTS**
**HOUSE AND LOTS**

To settle the Estate of the Late J. A. COONS, there will be offered for sale by Public Auction
**In the Village of Crysler**
on
**FRIDAY, NOVEMBER 6, 1959**
Starting at 1 p.m.

3 Beds and Dressers to Match; Complete Toilet Set; New Williams Sewing Machine; Large Trunk; Medium Trunk; Number of Woollen Blankets; Number of Sheets; Number of Flannelette Sheets; 6 Pillows; 3 Mattresses; 15 Pillow Cases; 6 Quilts; Diningroom Table and 4 Leather-bottom Chairs to Match; Kitchen Table and 6 Chairs; 2 Rocking Chairs; Single Cot; Large Sideboard; "Horizontal" Organ; "Vertical" Organ; Kitchen Stove, wood or coal; Console Marconi Radio; Power Lawn Mower; Settee with Chair and Rocker to Match; Vacuum Cleaner; New G.E. Electric Washing Machine; Writing Desk; Hall Rack with Mirror; Electric Table Lamp; Electric Heater; 3 Small Kitchen Cupboards; 2 Large Galvanized Wash Tubs; 2 Small Galvanized Wash Tubs; Set Cooking Utensils; Complete Dinner Set; Assortment of Glassware and Silverware; Cleaning Utensils; Large Assortment of Books; Number of Pictures and Frames; Assortment of Linen Towels and Table Cloths; Garden Tools; 1926 Chevrolet Sedan; Many Other Articles.

HOUSE AND LOTS—A seven-room, cement-block, two-storey house with kitchen attached, with bathroom, central heating, good basement; situated on a double lot with 132' frontage on the main street of the Village of Crysler. Lots approximately 150' in depth with ideal garden of various fruits already established. Good well on property. Sale of house and lots subject to a reserve bid. TERMS: 10% down, balance upon receipt of title.

**TERMS—CASH**
**S. A. BEGG, J.F. ARMSTRONG, Executors.**
J. V. Fetterly, Auctioneer, Phone HI 8-2223 Chesterville. 6-2


FRESH--
# Lamb Fronts 27c lb.
WE GIVE BLACK DIAMOND STAMPS

One Purpose—"To Serve You Well"
## MARCELLUS MEATS
and Locker Storage





AVON
can be your "road to SUCCESS."

**Insure Your Merry Christmas!**

Earn Christmas money selling Avon's nationally advertised gift sets. Open territories in rural areas, Dundas County. Car necessary. Please write Mrs Nancy Fordham, 13 Old Orchard Ave., Cornwall, or phone collect WE 3-2559.



BE WARMER THIS WINTER
## Use Co-Op Sunglo Fuel Oil
Whatever type of home you have—no matter where you live in Ontario—you'll enjoy the winter more if your home is kept snug and warm with CO-OP SUNGLO FUEL OIL!

**SUNGLO Burns Clean**
Keep your burner working at top efficiency with this low price, high quality fuel oil.

PATRONIZE YOUR CO-OP AND SAVE THROUGH DIVIDENDS

**Chesterville District Co-Operative Inc.**
Chesterville: HI 8-2377 — Finch: YU 4-2450



CHESTERVILLE PLAY PEN
— PHONE HI 8-2833 —

**Fall and Winter Clothes**
Our shelves are stocked with the best assortment yet to meet the coming cold weather.
SNOW SUITS — PADDED JACKETS
PARKAS — LINED JEANS — DUFFEL SETS
COME IN AND LOOK AROUND

CHESTERVILLE PLAY PEN
Mrs Al Kilby, Prop.



JOIN IN OUR AYLMER
# PANTRY PAGEANT
and SAVE on these specials

IGA

AYLMER TOMATO SOUP ..... 10-oz. tin, 9c
AYLMER TOMATO CATSUP ..... 2 11-oz. btls., 29c
AYLMER CHOICE Cream Corn ..... 2 20-oz. tins, 33c
AYLMER Vegetable Soup ..... 10-oz. tin, 11c
AYLMER Beans ..... Boston brown, 2 20-oz. tins, 31c
AYLMER FANCY ASSORTED Green Peas ..... 3 15-oz. tins, 33c

TASTY, TENDER LAMB .... Legs, chops, rib or shoulder, lb., 49c
* FRONTS OF LAMB Whole or Half
* LAMB IN THE BASKET lb., 19c
Pork Shoulders ..... lb., 33c
TASTY AND MEATY—PORK Spare Ribs ..... lb., 45c
All Steaks ..... per lb., 85c
Boneless Pork Chops ..... lb., 69c

IGA CHOICE Ripe N' Ragged Peaches ..... 20-oz. tin, 19c
TOP VALU AUSTRALIAN Sultana Raisins ..... 2-lb. pkg., 45c

CORONATION MARASCHINO Red Cherries ..... 16-oz. jar, 45c
HAWES Paste Wax ..... 1-lb. tin, 29c
MAN'S SIZE Face-Elle Tissues ..... pkg., 29c

CALIFORNIA NO. 1 PASCAL CELERY ..... 2 large size 36's, 29c
CALIFORNIA VALENCIA SUNKIST Oranges ..... large size 113's, doz., 45c
B.C. EXTRA FANCY ANJOU Pears ..... sizes 100-120's, 4 lbs., 59c

Webster's Unabridged Encyclopedic DICTIONARY
Assemble It Yourself at a Fraction of Regular Cost
Volume 1: 19c; Other Volumes: 88c
SECTIONS 10 & 11 ON SALE THIS WEEK

Over 500 Nationally Advertised Free Gifts
By Saving
GOLD BOND STAMPS

## FULTON BROS.
Chesterville - - - Ontario



# SILVER STAR STORE
NO CHARGE ON PHONE CALL ORDERS. ALSO FREE DELIVERY.

Salada Tea Bags—90 for ..... .79
Aylmer Ketchup—2 for ..... .35
Aylmer Tomato Soup—2 for ..... .25
Delmar Margarine—3 lbs. for ..... .75
Kellogg's Corn Flakes—2 boxes for ..... .39
Assorted Cookies—2 lbs. for ..... .59

GEORGE LAFLAMME
KING STREET Phone HI 8-2822 CHESTERVILLE

# The Bargain Table

*"An Article Advertised is an Article Sold"*

FOR SALE—Outside windows, 66"x34".—Phone HI 8-2138. 6

FOR SALE—150-acre farm, hydro throughout, water pressure in house. One mile east of Winchester.—Apply to Mrs Madeline Barkley, Phone 189W2. 6

FOR SALE—Good building with good iron roof, suitable for hen house. Will sell cheap.—Apply to Glen Merkley, Phone HI 8-2187, Chesterville. 6

FOR SALE—Grade Holstein bull, 10 months old, from listed, accredited herd; 2 Landrace boars, ready for service.—Apply Dewey McRae, RR1 Finch, Phone YU 4-2327. 7

FOR SALE—Seven high grade Holstein heifers; bull; all rising 2 years old; quantity oats and mixed grain.—Apply Bruce McIntosh, RR1, Berwick, Phone YU 4-2471. 6

FOR SALE—Grade Holstein bull, six months old; well-bred from fully listed herd.—Apply Hector Gillies, Phone YU 2-2252, Finch 7

FOR SALE—Girl's C.C.M. bicycle, good condition.—Phone HI 8-2303. 8-3

FOR SALE—1953 Mercury, priced reasonably.—Apply Robert Walker, Morewood, Phone HI 8-2962. 7-3

FOR SALE — Violets, priced 50c up; started leaves, 25c.—Mrs Wm. A. Forsyth, Finch, Phone YU 4-2965. 6-2

FOR SALE—Three 45-gal. oil drums with fittings.—Apply to Keith Brannen, Chesterville, Phone HI 8-2351. 6-2

FOR SALE—Newcombe piano, in good condition.—Phone HI 8-2489. 6-3

FOR SALE—1949 Chevrolet sedan, good condition, very clean; 1957 Plymouth coach, V8, good condition; 4-year-old bay horse, sound, good worker.—Apply to [illegible]rling Myers, 3 miles south of [illegible]nmore. 6

APPLIANCES — Electrical appliances, plumbing and heating supplies.—For prompt attention to your needs see Louis Moriarty, RR1, Chesterville. 9

A LETTER FROM HOME—A year's subscription to the "Record" makes a most welcome Christmas gift. Anywhere in Canada for $3 a year. 6tf

FOR RENT—Three grade Holstein yearling bulls for rent.—Apply Louis Moriarty, RR1, Phone HI 8-2702. 6

HOUSE TO RENT—One half of duplex on Joseph Street.—Apply to Donald Curran, Phone HI 8-2871. 6-2

FOR RENT OR SALE—Seven[illegible]m house in Dunbar; immedi[illegible]ate possession.—For particulars apply Mrs Grace Froats, Chesterville, RR2, Phone HI 8-2635. 6

FOR RENT—Large house, good well, electricity, 5 miles south of Chesterville, immediate possession.—Apply Ren Elliott, Chesterville, RR2, Phone HI 8-2776. 6-3

FOR RENT—Six-room house in Elma.—Phone 152W4, Winchester. 6

HELP WANTED — Two girls, one for diningroom, one for kitchen.—Apply in person to Kay's Restaurant, Chesterville.

WANTED—Live poultry, highest prices paid.—Morrisburg Poultry, Phone KI-32591 or KI-33076. 15tf

LOST—From Kearns Bros. pasture, 2-year-old black and white Holstein heifer, tag No. G92101, pasture mark—rivet washer on pig ring in ear.—Phone HI 8-2974, David Lamoureux, Chesterville, RR2. 8

REMOVAL SERVICE — Dead and crippled farm animals removed for sanitary disposal; animals over 300 pounds removed free, small collection charge for animals under 300 pounds.—Phone Collect Wellington 2-6821, St. Lawrence Rendering Company Limited, Cornwall. 1959 pd

WANTED—I am in the market to buy sick and disabled farm animals for fox feeding purposes. If dead, I prefer all animals bled at time of disposal or, if alive, I will pay highest prices by the pound dressed weight. We handle livestock on commission rates, also all kinds of hides wanted. — For further particulars Phone HI 8-2439, Allan Merkley, Dunbar. 8-3

**NOTICE**

Pursuant to adjournment, the November session of the Council of the Municipal Corporation of the United Counties of Stormont, Dundas and Glengarry will be held in the Council Chambers, County Buildings, Cornwall, on Monday, the 16th day of November, 1959, at 10 o'clock a.m.

**L. C. Kennedy**, Counties' Clerk-treasurer, County Buildings, Cornwall, Ont. 7-2

WEDDING INVITATIONS—See us for all your wedding stationery and table service supplies. We have complete display catalogues for your convenience.—The Record Office, Phone HI 8-2144. 26tf

BARRELS, PAPER MADE — Farmers, we have a large number of 2-bushel paper barrels that must be removed by this Saturday from Wes Merkley's barn at Dunbar. They have good tops and make excellent containers for feed, grass seed or as feed bins. Any number for 10c each if you will draw them away.—A. Anderson, Phone HI 8-2482. 6

FARM SERVICE—We pay you highest prices for meat horses, crippled, sick or dead cows and horses. Call us collect if we can be of service; it will pay you. —Williamsburg Farm Service, Phone Winchester 347-W2. Under supervision of Herb Loucks. 1 Sept. 60

## Albert Gale Agencies Ltd.

**General Store with Post Office**—In good area town. Good house included. Average weekly turnover about $600. Priced to sell with $10,000 down and good terms on balance.

**50-acre Farm**—All tillable. Good buildings, hydro throughout. Being offered complete with stock and machinery. $5,000 handles.

**Modern 2-bedroom Bungalow** — Overlooking beautiful Lake St. Lawrence at Morrisburg. Granite-faced block construction. Oil furnace and 3-piece bathroom. Asking $13,500 with terms.

**Highway Service Station and Lunch Counter**—With modern living quarters. Doing excellent turnover. Asking $22,000 with terms.

**200 Acres**—All under cultivation. Hydro throughout. Being sold with stock and machinery. $6,500 handles.

**General Store**—With living quarters, on paved road. Good, clean stock and modern equipment. Asking $12,500 with terms.

**New Listing**—200 acres, all tillable. Two sets of buildings. Completely equipped with good machinery and over 50 head Holstein cattle. Owner has been ordered by doctor to quit farming and has priced this property to sell quickly. Terms are available.

**New Listing**—250 acres, good buildings, all tillable. Full set of modern power machinery, 58 head Holsteins—33 milk cows. Located on provincial highway. Priced to sell with excellent terms.

## Albert Gale Agencies Ltd.

AUSTIN CARKNER
**SALESMAN**
Member of the Ottawa Real Estate Board
Member of the Photo-Co-op Division of the Ottawa Real Estate Board
**Winchester — Ont.**
**— Phone 298 Anytime —**

**CLERK'S NOTICE OF FIRST POSTING OF VOTERS LISTS**

**Voters Lists, 1959, Municipality of the Township of Winchester in the County of Dundas**

Notice is hereby given that I have complied with Section 9 of The Voters Lists Act and that I have posted up at my office, Morewood, on the 23rd day of October, 1959, the list of all persons entitled to vote in the said Municipality at municipal elections and that such list remains there for inspection.

And I hereby call upon all voters to take immediate proceedings to have any errors corrected according to law, the last day of appeal being the 9th day of November, 1959.

Dated this 23rd day of October, 1959, at Morewood, Ont.

**Glenn MacGregor**, Clerk, Township of Winchester, Morewood, Ont. 6-3

**CLERK'S NOTICE OF FIRST POSTING OF VOTERS LISTS**

**Voters Lists, 1959, Municipality of the Village of Chesterville of the Township of Winchester in the County of Dundas**

Notice is hereby given that I have complied with Section 9 of The Voters Lists Act and that I have posted up at my office at Chesterville on the 23rd day of October, 1959, the list of all persons entitled to vote in the said Municipality at Municipal Elections, and that such list remains there for inspection.

And I hereby call upon all voters to take immediate proceedings to have any errors or omissions corrected according to law, the last day of appeal being the 9th day of November, 1959.

Dated this 23rd day of October, 1959, at Chesterville, Ont.

**Lorne Marcellus**, Clerk of the Village of Chesterville. 6-2

BABY CHICKS — Sussex-Red, Red-Rock, Barred Rocks, mixed, $13; pullets, $24; cocks, $3. White Leghorn pullets, $26. Breeders blood tested.—Collins' Poultry Farm, R1, Lunenburg, Phone Finch YU 4-2495. 4 June pd.

DEAD STOCK—We pick up at no charge to you your dead, sick or crippled farm animals. We will pay according to quality of animal. 24-hour service.—Call Ronald Moss, Phone Metcalfe 15R14, Osgoode, Ont. 16 Nov 59

## AUCTION SALE

of

**HOUSEHOLD FURNITURE**

The undersigned will offer for sale by Public Auction on the premises

**Main Street, Berwick Village Near Dance Hall**

on

**SATURDAY, NOVEMBER 7**

Starting at 1 p.m.

Electric Combination Stove; Bed, Springs and Mattress; Quebec Heater; Sideboard; Number of Dressers; 3 Electric Hot Plates; Battery Radio; 2 Ice Boxes; Good Car Tire, 600x16; Electric Iron; Oilcloth; 50-gal. Oil Tank with Pump; Pillows; Bed Clothes; Table and Chairs; Dishes; Buffalo Robes; 2 Coats; Garden Tools; Large Iron Pot; Rocking Chair; Many Other Articles.

**TERMS—CASH**

**JAMES CAMPEAU, Prop.,** Berwick, Ont.

Albert Faubert, Auct., Phone 105J5, Alexandria. 6-1

## Canadian Pacific Railway Time Table

(All Times Standard)

**Eastbound**

No. 22—For Montreal: 5.34 a.m. Daily

No. 36—For Montreal: 4.40 p.m. Except Sunday

No. 282—For Montreal: 6.07 p.m. Sunday Only

**Westbound**

No. 21—For Toronto: 12.44 a.m. Daily

No. 35—For Toronto: 12.25 p.m. Except Sunday

No Sunday Train Westbound Nos. 21 & 22 are Flag Stop

Full information can be obtained at Station: Phone HI 8-2325. **T. D. Ross**, Agent.

## AUCTION SALE

of

**FARM MACHNERY AND LIVE STOCK**

As I have sold my farm, the following will be sold by Public Auction on the premises

**Lot 28, Con. 2, Lochiel Twp. McCormick Rd., 2½ Miles East of Alexandria**

on

**FRIDAY, NOVEMBER 13, 1959**

Starting at 1 p.m.

32 Head of High Grade Holstein Cattle, negative to area blood test, mostly all vaccinated —one of the best grade herds in Glengarry County — consisting of: 22 Milch Cows; 4 Heifers, rising 3 years, due to freshen in January; 3 Heifers, 18 months old; 2 Spring Calves; Pure Bred Registered Holstein Bull, Kengarry Maplenix Rodney, Reg. No. 265955, sired by Maplenix Rag Apple Mercury, dam, Drostect Inka Lana, born May 20, 1958. 14 Pigs, 4 mos. old; 3 Brood Sows; Cockshutt Grubber; Disc Harrow, 14 disc; M-H Binder, 6'; New Cockshutt Hay Loader, on rubber; 10 8-gal. Milk Cans; Sleigh; Double Sleigh; Surge 2 Single Unit Milkers, complete, like new, piping for 24 cows; 40 Tons Good Quality Hay, some baled, some loose; Set Double Harness; Quantity Stove Wood; Frigidaire; Electric Washer; Oil Space Heater; Many Other Articles.

**TERMS OF SALE**

Cattle, Cash; other chattels: 8 months credit on approved joint notes bearing interest at 5%.

**HERMILE OUELLETTE, Prop.,** RR1, Alexandria.

Albert Faubert, Auct., Phone 105J5, Alexandria. 6-1

## Hallowe'en party enjoyed at Finch

A successful Hallowe'en party, sponsored by Finch Volunteer Fire Department, under fire chief Hugh MacDougall, was held in Finch Community Hall Saturday night, with a capacity crowd.

Proceedings opened with a grand march, accompanied by Mrs Lynden Hough at the piano. Rev John Bell was master of ceremonies for the evening.

Judges were Mrs Lindsay Hutt, Mrs Spence Perry, Rev James Hamilton and Paul Valdemar. The following were prize winners:

Boys, five years and under: 1st, John MacMillan; 2nd, Calvin Parenteau.

Girls, five years and under: 1st, Melanie MacIntyre; 2nd, Carolyn Parenteau.

Boys, six to 10: 1st, Billie Hart; 2nd, Dean MacIntyre.

Girls, six to 10: 1st, Edith MacLean; 2nd, Carol MacDougall.

Boys, 11 to 14: 1st, David MacIntyre; 2nd, Gordon Hough.

Girls, 11 to 14: Elaine Graham; 2nd, Barbara Smith.

Best couple: 1st, Carolyn Ouderkirk, Jean Presley; 2nd, Mrs Geo. Rupert, Mrs Greta McMonagle.

Best comic costume: 1st, Bonnie Flegg; 2nd, Colonel Montgomery.

Best Hallowe'en costume: 1st, Brenda Waldroff; 2nd, Maxine Parenteau.

Best male costume, adults: 1st, Mrs Paul Valdemar; 2nd, Dolton Henry.

Best female costume, adults: 1st, Ann Henry; 2nd, Geo. Rupert.


**no job for the handy man..**



**The high voltage and complex circuitry of your TV requires service by our qualified technicians.**

For expert service on any make or model

CALL

GE Electronic TUBES

John Myers at
**MYERS' TV SERVICE**
KI 3-2210 — Williamsburg
Dealer in Philco Refrigerators, Deep Freezers and Ranges; Crosley Ranges by Moffat; Marconi and Electrohome TV.

AUTHORIZED DEALER GE Electronic TUBES



## *Just Arrived ...*

**Feel Luxurious in SNUGGLEDOWN**—A gown of brushed Rayon, Redmanized shrunk to fit. Various colours and styles. Sizes 34-40.
Price ..... 3.95-4.95

**SNUGLEGDOWN PYJAMAS**—Skijama in yellow, blue, rose, aqua and peach. Sizes 34-40.
Price ..... 3.95

**FLANNELETTE PYJAMAS**—In the new teardrop design. Sizes 34-36.
Price ..... 4.95

**SNUGGLEDOWN BED JACKETS**—Assorted colours and styles. Sizes S-M-L.
Price ..... 2.95-3.95

**CHILDREN'S LEOTARDS**—Sizes 4-6x-8-10-12-14.
Price ..... 1.98

**COLQUHOUN'S LADIES' WEAR**
Phone HI 8-2142 — Chesterville



**COMFORTERS—**

Beautiful rayon satin comforters. Well-filled for warmth; reversible. Choice of colour combinations; 54x70.
Price ..... 9.95

**WABASSO SHEETS—**

A standard quality cotton sheet. Plain hems; size 81x100. Well made by a good maker. Neatly wrapped in pairs for gifts.
Price, pair ..... 7.95

**O.V. BLANKETS—**

Pure wool, size 60x80. Boxed; satin binding; beautiful selection of colours: Ivory, blue, gold, green, rose.
Price ..... 11.95

**PILLOWS—**

A better quality pillow, size 20x26. Contains sterilized curled chicken feathers. Good quality fancy ticking with strong piped seams.
Price, pair ..... 7.50

**VISCOSE MATS—**

Size 30x60. The new miracle yarn; durable, washable. Fringed edges. Red, blue, green gold.
Price ..... 4.98

PLASTIC COVERING—54" wide, fancy pattern, yd. .. 1.25
Men's WHITE SCARVES—Fringed ends ..... 1.59
Boys' Lined BOXER JEANS—Blue or stripe, 4-6-8 ..... 2.98
Stanfield's 3-lb. All-Wool WORK SOCKS—Men's ..... 1.19
Boys' "71" COMBINATIONS—Size 8-14 years ..... 2.79
Men's V-Neck Orlon PULLOVER SWEATERS ..... 7.95
Men's Long Sleeve ORLON JERSEYS ..... 7.50
Men's Wool KNIT GLOVES ..... 1.29 - 1.39
Boys' Wide WESTERN LEATHER BELTS ..... 1.49
Children's WOOL SCARVES—Plain or fancy .... .59 - 1.19
WHITE ANGORA WOOL—½-oz. ball ..... .85
Monarch BABY WOOL—5 pastel colours, ball ..... .55
Girls' Plaid CORDUROY SLACKS—7-14 years ..... 3.95
Ladies' Plain Yama Cloth PYJAMAS ..... 3.95
Girls' NYLON TIGHTS—3-14 years, red ..... 2.25
FLANNELETTE—Plain blue, pink, yellow, yd. ..... .56
Wide Stripe BATH TOWELS—22x42, pair ..... 2.95
THERMOTEX BLANKETS—Viscose and Orlon, ea. .. 7.50
FLANNELETTE—Fancy floral & children's patterns, yd., .60
Men's "95" Penman's COMBINATIONS ..... 7.50
Men's 4-buckle RUBBER OVERSHOES ..... 5.59
Monarch 100% NYLON YARN—Ball ..... .50

**CHRISTMAS CARD SPECIAL—**

51 BEAUTIFUL CHRISTMAS CARDS—Assorted designs, with envelopes. Choice of assortments.
Special Price: 79c

**Moriarty's**
Phone HI 8-2354 — Chesterville



**WE GIVE "PINKY STAMPS**

AYLMER FANCY
Tomato Juice ..... 8 20-oz. tins, $1.00
PAC-RITE CHOICE
Tomatoes ..... 6 20-oz. tins, $1.00
ROYAL INSTANT
Puddings ..... 2c off, 10 pkgs., $1.00
Save "Pinky" Stamps for Wonderful, Free Gifts

**GEORGE GILLARD&SON**
"The House For Hardware"
Phone HI 8-2353 — Chesterville

Newsletters of Community Happenings as reported by Our Correspondents

# Country Correspondence

Phone or send your personal news to your local correspondent or call the Record at HI 8-2144, Chesterville.

GRANTLEY

## Dinner guests of Servage family

Mr and Mrs John Stewart and Mrs Louva Waddell and David, Ottawa, were Sunday dinner guests with Mr and Mrs Ronnie Servage and family.

**News of Grantley**

Mr and Mrs Mason Robinson and Mr and Mrs Frank Darling were Sunday guests with Mr and Mrs Willie Cross and Mr and Mrs Harry Allen, Cassburn.

Mr and Mrs Clifford Carr were Sunday tea guests with Mrs Donald Carr and Mr and Mrs Claude Carr.

Mr and Mrs Albert Patenaude and Vince were Friday tea guests with Mr and Mrs John Servage, Chesterville.

Mr and Mrs Earle McMillan and family were Sunday guests with Mrs Helen Smith and family and Mrs Barkley, Ottawa.

Mr and Mrs Henry Feeley, Barry and Kathy were Monday tea guests with Mr and Mrs Clifton Merkley and family who were observing Nancy Lee's 4th birthday.

Mr and Mrs Glenn McMillan, Margaret, Eleanor and Nancy McMillan, Mr and Mrs Wilburn Robinson and family, Mr and Mrs Mason Robinson were among those attending the 40th wedding reception at Bonnie Glen Pavilion in honour of Mr and Mrs Hugh Raymond.

Mr and Mrs Ken Nugent were Sunday dinner guests with Mrs Donald Carr and Mr and Mrs Claude Carr.

Mrs Erwin Merkley and Mr and Mrs Ronnie Campbell, Ottawa, and Mr and Mrs Orval Casselman, Williamsburg, were recent callers on Sunday with Mr and Mrs Henry Feeley and family. The latter were tea guests with Mr and Mrs Clifton Merkley and family.

Mr and Mrs Earle Trimble and daughters, Marilyn, Melody, Myrla and Marie, Ottawa, Brenda Link and Mr and Mrs Wilburn Robinson and family were Sunday tea guests with Mr and Mrs Mason Robinson.

Mr and Mrs Vernon Whaley and Kevin were Sunday tea guests with Mrs John McMillan and Mr Grant McMillan. Sympathy is etended to Mr Whaley who just returned by plane from Saskatoon where he attended the funeral of his brother who died suddenly at his home.

A miscellaneous shower was held on Wednesday evening at Grantley Public School in honour of Miss Pauline Paul.

Congratulations to Mr and Mrs Clifford Molette (nee Pauline Paul) who were married on Saturday.

HYNDMAN

## Visit Mr R. McCarley in hospital

Mr and Mrs Sam Brown, of Spencerville, were Monday visitors of Mrs Roy McCarley. In the afternoon they visited Mr McCarley who is a patient in Oxford Private Hospital, Kemptville.

**Items of Interest**

Mrs Van Ryn, South Mountain, visited Mrs Mary Francis Tuesday afternoon.

Mrs Roy Simzer, Prescott, held a demonstration party at the home of Mrs Lawrence Wallace on Wednesday evening.

Mr and Mrs Albert McFarlane, Kemptville, Mrs Eliza Beggs, Heckston, were Sunday afternoon guests of Mr and Mrs Robert Conley.

Mr and Mrs Arnott Conley and Darlene, Brockville, were overnight visitors on Saturday of Mrs Janet Lattimore.

Mr and Mrs Mansel Grant and Edwin, Cardinal, were Sunday afternoon visitors of Mr and Mrs Robert Grant.

Friends of Mr Roy McCarley will be glad to know he was able to return home from hospital on Friday.

We extend our sincere sympathy to the family and friends of the late Mr Harry Selleck, of Shanly, who passed away on Wednesday in a Kingston hospital.

Mr and Mrs Cecil Somerville and Carolyn were guests on Sunday of Mr and Mrs Arnold Christie, Prescott.

**Hallowe'en Party**

Mrs Don Francis and pupils of Hyndman School entertained the ladies of the community at a Hallowe'en party Monday afternoon, October 26.

Games were enjoyed by young and old. Mrs Roy Graham showed pictures of the tour she made through England, Scotland and Ireland last summer. Lunch was served by the children and Mrs Francis.

Mrs Somerville moved a vote of thanks to Mrs Francis and pupils and to Mrs Graham for the enjoyable afternoon. A collection was taken.

BERWICK

## Mrs Will Ouderkirk marks 82nd birthday

Congratulations to Mrs Will Ouderkirk who celebrated her 82nd birthday on Saturday, October 31. We wish Mrs Ouderkirk many more years of happiness.

**Berwick News**

Miss Edith Anderson, Ottawa, visited her parental home recently.

Mrs E. J. McRae returned home to Crysler on Friday after spending a few days with her sister, Mrs Ellen McPherson.

Miss Elva Ouderkirk, Winchester Hospital, visited with her sisters, Mrs Blair and Mrs Inman, over the weekend.

Mr and Mrs J. C. McKay, of Ottawa, called on Miss Mary Kearns and John Tuesday evening.

Mr and Mrs Albert Blair, of Crysler, have taken up residence in our village.

Mr and Mrs Arthur Chismore, Cornwall, visited Messrs Henry and Tom McPherson on Sunday.

Mrs Arnold McIntosh, Riverside, visited with her mother, Mrs Will Ouderkirk, on Saturday.

Mr Roy Ouderkirk, Crysler, called on his mother one day last week.

Mrs J. Whittaker and daughter-in-law, Miss Sadie Whittaker, Williamsburg, Mrs Ted Price, of Fort William, Mrs E. J. McRae, Crysler, and Mrs Mary York, of Berwick, called on Mrs Will Ouderkirk one day last week.

Miss Marilyn McIntosh, Ottawa Teachers' College, spent the weekend with her parents, Mr and Mrs B. C. McIntosh.

Hallowe'en passed quietly in the village with nothing more than a few harmless pranks.

**PEOPLE CLASSIFIED BY POSTMASTER GENERAL**

Postmaster General William Hamilton said in Hamilton, Ont., the post office department has classified people who complain about new stamp issues into five groups:

1. "The Queen only group — Queen's portrait should appear on any stamp.

2. "The dry tongue crowd — They don't like the big sizes. They take too much licking.

3. "The economy boys — They can't see why we spend money on such things as commemoratives when ordinary stamps will do. They don't realize the commemorative issues more than pay for themselves.

4. "The 'I can do better' school —No matter what our design is like, they are sure they could improve it.

5. "The jokers — They think up all sorts of humorous comments about our new stamps and they make us happy that we can bring some joy into this world."

He was speaking before the annual conference of the Canadian Postmasters Association's Ontario branch.

**RATHER TALK**

Well men, it's out in the open.

Most girls, according to a poll taken at Iowa State University, would rather talk than listen.

In fact, 39 per cent of 410 coeds interviewed said they would rather talk than listen, 36 per cent enjoyed both talking and listening and the other 25 per cent would just like to listen.

GOLDFIELD WEST

## James McMahon returns from hospital

Friends of James McMahon will be pleased to learn he has returned home from Winchester Memorial Hospital. All wish him a speedy recovery.

**Personals**

Mrs Clare Nugent and family were supper guests of Mrs Keith Burd one evening last week.

Miss Elaine Foley and Kevin Foley attended the 4-H Club - Rotary meeting dinner on Monday evening in Chesterville Community Hall.

Mr and Mrs Clifford Lloyd and Karn Ann, Northbrook, and Bruce Gillies, Ottawa, were weekend guests of Mr and Mrs D. A. Gillies.

The sympathy of this community is etended to Hector Munro, Ingleside, on the death of his wife (nee Kathleen Kennedy), formerly of Goldfield.

Mrs Hector Gillies visited last Friday with Mrs Bernard Foley.

Mr and Mrs Mason Ouderkirk, Berwick, visited on Sunday evening with Mr and Mrs Walter Burd.

Mr and Mrs Glendon Smith and Barry MacLeod, Mr and Mrs Donald Dillabough, Elma, attended the funeral of the late Mrs Hector Munro, Ingleside, on Wednesday afternoon.

Mr Ian MacLeod, South Gloucester, called at the Smith home Saturday evening.

Mrs Geo. C. Smith spent the past week with her daughter, Mrs Donald Dillabough, Mr Dillabough and family, Elma.

ELMA

## Mr, Mrs H. McMillan mark anniversary

Friends and relatives of Mr and Mrs Hyndman McMillan gathered at their home on Thursday evening to celebrate with them their Silver Wedding anniversary.

**Items of Interest**

Mrs Helen Smith and family, Ottawa, spent the weekend with Mr and Mrs Egerton Barkley and family.

Miss Mary McMillan spent the weekend with relatives in Iroquois.

The W.M.S. and Mission Band will hold their Autumn Thankoffering in the church hall on Thursday evening.

Mr George Armstrong, Bowness, Alberta, spent Saturday night with his niece, Miss Jean Armstrong.

Mr and Mrs Harold McIntosh and daughters attended the Golden Wedding of Mrs McIntosh's parents, Mr and Mrs Allan Beckstead, Morrisburg, on Friday.

Friends and relatives here attended the funeral of the late Bryce Armstrong at Lunenburg on Sunday.

We welcome Mr and Mrs Dwayne Servage and Mr and Mrs John Phifer who recently moved to our community.

GOLDFIELD

## Supper guests at Gillies home

Mr and Mrs John Burton, Mrs Clarke Burton and family were supper guests of Miss Ellen Gillies and Messrs Donald and Hugh Gillies on Sunday.

**Local Items**

Mr and Mrs Stuart Duff and family attended the funeral of the late Mr John Steele at Newington.

Mr Charles McMahon returned to his home in Toronto.

Mrs Violet Cameron, Cornwall, visited Mr and Mrs Stuart Duff and family at the weekend.

Mr Bruce Gillies, Ottawa, visited his home here at the weekend.

FINCH

## Returns home to Cornwall

Mrs W. H. Wereley, Cornwall, returned home after spending the past three weeks with Mr and Mrs D. M. Henry and family.

**Finch News**

Mr and Mrs Erle Helmer, of Winchester, spent the weekend with Mr and Mrs Lynden Hough, Gary and Gordon.

Mrs Morgan Doyle and Mr and Mrs Murray Doyle were recent guests of Mr and Mrs Irvine Doyle and family, Port Perry.

Mrs Harold McMonagle, of Cornwall, spent the weekend with Mrs D. P. Cameron and Mrs E. N. Bicks.

Miss Retta Nephew, Montreal, spent the weekend with Mr and Mrs Willard Swerdfeger and family.

Mr Allastair Cameron, Valois, spent the weekend with Mr and Mrs D. K. MacLean.

CRYSLER

## Call on friends at Crysler

Miss Claudette Lehoux, of Ottawa, and Miss Nicole Lehoux, Alexandria, spent the weekend at their home here.

Mr and Mrs Roy Miller, of Niagara Falls, called on friends here at the weekend.

Mr and Mrs James Dubois, of Ottawa, spent Sunday with Mr and Mrs Eldridge Dubois.

Mrs Mac Montroy, Cornwall, called on Mr and Mrs Elwood Ouderkirk at the weekend.

Mr Horton Shirkey, Miss Helen Shirkey and Mr Jim Novel, of Ottawa, spent Sunday with Mrs Boyce and Patricia.

SUNNYSIDE

## Dinner guests at Burd home

Mr and Mrs Roy Miller, of Niagara Falls, were dinner guests Tuesday with Mr and Mrs Alvin Burd.

**Local Items**

Mr and Mrs Frank Carruthers, Mr and Mrs D. Carruthers and Helen were in Cornwall on Tuesday and, with Mr and Mrs F. Carruthers, visited Mrs W. Paul who is in hospital.

Mr and Mrs Weldon Irven, of Morewood, were supper guests on Sunday with Mr and Mrs Grant Burd.

Mr and Mrs B. Armstrong and Kenneth were in Ottawa on Tuesday and attended the Ottawa Winter Fair.

Mr and Mrs Alvin Burd visited during the week with Mr and Mrs N. Champagne, Crysler.

**CANING INSURANCE**

The chaps at Lowestoft, Eng., Grammar School have thought up a thumping good wheeze—insurance against caning.

The school insurance society is taking the sting out of the traditional punishment and "business is booming," reported 13-year-old Geoffrey Small.

His society pays out four shillings to an insured party who gets a whacking, regardless of the number of strokes.

The initial premium is sixpence, and that provides cover for a week. After that it costs three pence a week.

To guard against members who might go out of their way to incur punishments for the sake of the insurance payout, the society pays only half compensation for second and subsequent offences.

In the British peerage, an earl's wife is a countess, and his son is a viscount.


**TV SERVICE**

Call us for expert TV service at your home or our shop. Our work is done by factory-trained specialists in TV.

GRAHAM TV and Appliances

"Your Massey-Ferguson Dealer"

SOUTH MOUNTAIN — Phone 4 —

29-13

Art and Amy DAYKIN

PHOTOGRAPHY

WEDDINGS
FAMILY GROUPS
CHILDREN

Osgoode — Ontario
Phone Metcalfe 61r4
North Gower 610r13

26t1

**We Have on Sale at This Time:**

One '300' MASSEY TRACTOR; One '30' MASSEY TRACTOR; Two 'W-4' INTERNATIONAL TRACTORS; CASE TRACTOR, hydraulic lift, with Plow; FORD 2-FURROW PLOW; INTERNATIONAL 3-FURROW PLOW; Two New INTERNATIONAL POWER SPREADERS.

**All Machines at a Right Price**

We have on hand: **Easy Washers and Dryers; Woods Freezers,** 3 different sizes; **Roy Refrigerators,** whatever size you prefer.

CHARLES McMILLAN

YOUR INTERNATIONAL HARVESTER DEALER

CHESTERVILLE DIAL HI 8-2166

**SPECIAL --**

**The brand new Fairbanks-Morse 1960 Electric Appliances have just arrived:**

* FREEZERS & REFRIGERATORS
* CLOTHES DRYERS
* FILTER-FLOW WASHER
* ELECTRIC STOVES
* GAS STOVES
* FRY PANS
* THE BRAND NEW 23" TV

**Come In and See Them Now at Our Store**

YOU GET THE BEST FOR LESS!

LEON R. McMILLAN

MASSEY-FERGUSON DEALER
FAIRBANKS-MORSE APPLIANCES

Ph. HI 8-2146 —Day or Night— Chesterville

**Licensed Mechanic**

We are in a position to offer the public first class mechanical repair work on Tractors, Cars, Trucks, etc., by our Licensed Mechanic.

TRY US FOR SATISFACTION!

GEORGE CHAMBERS

Oliver Farm Machinery

Ph.: HI 8-9111 - HI 8-2865 — QUEEN ST. W.

**Seiberling Tires**

We sell and recommend SEIBERLING TIRES; all sizes, best prices. **Tractor tires repaired and refilled.**

CECIL McNABB

SHELL PRODUCTS — TIRES — ACCESSORIES

MOREWOOD PHONE HI 8-2722

## Births last week at Memorial Hospital

**October 21:**

Mr and Mrs Anton Ernst, of St. Onge, a daughter.

**October 22:**

Mr and Mrs Lyall Strader, of Williamsburg, a daughter.

Mr and Mrs Richard Widman, Morrisburg, a son.

Mr and Mrs Hubert Wells, of Williamsburg, a daughter.

**October 24:**

Mr and Mrs John Konynenbelt, Ingleside, a son.

**October 25:**

Mr and Mrs Clarence McDiarmid, Osgoode, a son.

**October 26:**

Mr and Mrs Bernard Wagner, Chesterville, a daughter.

Mr and Mrs John Myers, Morrisburg, a son.

Mr and Mrs Ollivier Courville, Crysler, a son.

Mr and Mrs Wilfred Sauve, of Vars, a son.

**October 27:**

Mr and Mrs Gerald Wright, of Kemptville, a daughter.

### GIVE IT A SHAKE

A hundred-year old custom was revived recently when a hogshead containing 54 gallons of sherry was stowed in the hold of the ship "Ben Lomond" at London Docks to make a 22,000-mile journey to Hong Kong and back to mature the wine.

"Nobody really knows in detail what a sea voyage like this does to a barrel of wine," said Mr Strachan, a partner in the shipping line. "But in effect you get a wine that tastes three or four times as good."

Those who think of giving the bottles in their cellars a shake-up, should heed Mr Strachan's warning that only a big wine, with a good deal of brandy in it to fortify it, benefits from the treatment, and it is usually a sweet wine.

"It sounds a very odd thing to say," he said, "but the sherry improves if it's tossed about like mad, and if it gets very cold in the Bay of Biscay and very hot in Sumatra or somewhere, for some unknown reason it does the wine a lot of good."

---

Longeuil Parish, across the St. Lawrence River from Montreal, was first settled in 1657.



# EVERYBODY EATS- TRY THESE!

By Helen Graham

### PEARS FOR DESSERT OR SALAD

A FRESH, JUICY PEAR is plenty good enough for dessert without cooking and dressing it up with spices and such. And I do hope you are not neglecting pears as fresh late fall and winter fruit.

**Baked Pears**

Pears may be baked in the same ways commonly used for apples. I like to core them as I would an apple and fill the cavities with brown sugar. However if you prefer you may use maple sugar, raisins or white sugar to fill the cavity. Place pears in a casserole; add boiling water to depth of about one inch; sprinkle additional sugar in water to make a light syrup. If desired, add a little powdered ginger. Bake in moderate oven until pears are tender.

**Fresh Pear Upside-Down Cake**

4 pears
1/3 cup brown sugar
½ tsp. cinnamon
¼ tsp. ginger
1¼ cups cake flour
¼ tsp. salt
3 tbsps. butter
1/3 cup white sugar
1 egg
½ cup milk
½ tsp. vanilla

Wash, halve, peel and core the pears. Cut into ½-inch slices. Combine the brown sugar, cinnamon and ginger; place in a buttered cake pan and spread evenly. Cover with pear slices. Sift flour and salt together. Cream butter; blend in white sugar; add egg. Mix well. Add flour alternately with the milk. Add vanilla. Stir well. Pour over pears. Bake in a moderate oven 50 minutes. When done turn out on a plate, cut in squares and serve with pour cream if desired.

**Pear and Cheese Salad**

I like canned pears for this salad better than fresh ones. Use two halves for each salad. Place on a bed of lettuce. Fill centres with cream cheese. Sprinkle lightly with paprika and garnish with parsley or water cress.

**Frozen Pear Salad**

If you are looking for something a little different try this salad. It is cool and refreshing.

2 cups canned pears and juice
2 pkgs. cream cheese
1/3 cup French dressing
Maraschino cherries
Preserved ginger

Chill canned pears in refriferator several hours. Slice pears and arrange in refrigerator tray. Soften cheese; add pear juice; blend. Add French dressing. Pour over pears and freeze until firm. When ready to serve cut in squares and arrange on crisp lettuce. Garnish with maraschino cherries and pieces of preserved ginger.

---

### DIDN'T GET WET

The story comes from Morton, Wash., that Howard Russell, 68, didn't even get wet when his car plunged into the flooding Tilton River.

Russell explained he was hit by a dizzy spell as he turned off the highway to cross the bridge. He missed it.

At that instant a huge log floated past and the 2,900-pound car straddled it. Russell rode his strange raft 510 feet before it hit a snag.

Then he opened the car door and stepped out onto dry land.

---

Cheaper meats such as heart, tongue, liver and kidney are a good source of protein and iron.


**Proper Attention to Your Insurance Needs Is Our Policy**

MAY WE SERVE YOU?

**HOUGH INSURANCE AGENCY**

Ph. HI 8-2854 Chesterville Box 294

**ORDERING CHICKENS?**

We Are Now Agent For

**SHAVER STARCROSS LEGHORNS**

"The Nation's Top Layer"

**BEGG LUMBER CO. LTD.**

CRYSLER, ONT.

Phone YUkon 4-2373 — Crysler, Ont.

**THE 1960 DODGE**

THE CAR WITH THE FORWARD LOOK

Unequalled for Comfort, Quality, Beauty

Are Here Now

COME AND LOOK THEM OVER

DEPENDABLE USED CARS

A Good Selection

First Class Mechanical Service on Cars and Tractors

**MacDONALD MOTORS**

PHONE 280

Main St. W. — Winchester

26tf.

**From Your Dairy**

MILK — TABLE CREAM — WHIPPING CREAM

BUTTERMILK — BUTTER

ICE CREAM — ORANGE JUICE

**CHESTERVILLE DAIRY**

"FOR SERVICE & QUALITY"

Carl Merkley, Prop.

PHONE HI 8-2162 — CHESTERVILLE

**Dutch Sash & Door Factory**

**Sashless Window Units**

**KITCHEN CABINETS**

**Adriaan Heuff, Prop.**

Morewood, Ont. Dial HI 8-2629

**Memorial Works**

GRANITE MEMORIALS

Inscriptions at Cemeteries

Quality — Workmanship — Fair Prices

**THOS. KLINGVALL**

PROPRIETOR

Chesterville — Phone HI 8-2180

**PLUMBING & TINSMITHING**

8-gal. Milk Cans Completely Re-tinned—2 Weeks Service

We are ready to attend to all your Plumbing Repairs and New Equipment installations such as Bathrooms, Pressure Systems, Water Softeners, etc.

For Economical heating let us install a New Oil Burner in your present furnace.

NEW FURNACES ON HAND

Space Heaters in Stock — Galvanized Iron Roofing

Eave Troughing Fitted

**Willis Cross** - **Chesterville**

MAIN STREET PHONE HI 8-2191

**MacLEOD, COMRIE & CO.**

CERTIFIED PUBLIC ACCOUNTANTS

LICENSED TRUSTEES IN BANKRUPTCY

388 Second St. W. — Cornwall

— Phone WE-2-3613 —

**Are You Going Hunting?**

You can get a hunter's policy for 14 days for $10,000 and $1,000 medical and hospital, also nurses' fees, for $5.05. Arrange now for your policy to take effect the day you leave on your hunting trip. Policies issued while you wait.

E. B. LYNCH

Life, Fire & Automobile Insurance AGENT

PHONE HI 8-2874 — CHESTERVILLE

**SEE US FOR APPLIANCES**

Let us replace that old stove that smokes and smells with a shining, new PHILCO Electric model. One that makes a good cook a better one.

We have a most attractive line of household appliances to show you. Come to our store and talk over your needs.

CUMMINGS FURNITURE SALES

PHONE HI 8-2397 CHESTERVILLE


# EFFICIENT FEEDING AND LIVESTOCK MANAGEMENT

By Dr. Gustav Bohstedt
Emeritus Professor of Animal Husbandry
University of Wisconsin

## Urea As A Protein Substitute

Some twenty-five years ago, if anyone had proposed the idea of using urea instead of protein in cattle or ruminant rations, he would have been disbelieved by probably 99 out of every 100 listeners.

To be sure, this white crystalline substance, urea, could be manufactured and sold for fertilizer, but not to feed it! Why, it was a natural constituent of urine, and how could it be any good to a cow or steer or lamb when all these animals discarded it in the first place as an end product of their body metabolism.



Dr. Bohstedt

But some early work by German investigators had suggested that this nitrogen fertilizer had a stimulating effect on the bacteria of the paunch of ruminants, or on that "inside farm" of theirs, just as it had on the bacteria of the soil. Furthermore, through natural fermentation processes the urea could be made available to the host animal as well as to the plants growing in the soil.

What happens is that the bacteria use the nitrogen of the urea, converting it into their own body protein. There is the theory that the billions of bacteria are then consumed by the larger organisms of the paunch, the protozoa. These in turn end their cycles and then are digested by the cow like so much feed protein.

Research work at the University of Wisconsin during the thirties led to the now commonly accepted rule that one pound of urea plus about six pounds of corn or other grain are worth as much as seven pounds of soybean oil meal in feeding value.

When oil meals or other protein concentrates are relatively cheap in comparison to corn or other grain, there is no advantage in feeding urea-supplemented mixtures.

Urea has a logical place in ruminant rations when oil meals are relatively high priced, or when costing from 40 to 60 per cent more than corn, ton for ton, and when the saving in cost due to cheaper urea is passed on to the purchaser.

Urea has value only for ruminants and not for pigs or chickens or other animals with single stomachs.

~

***Question:*** Large integrated organizations in animal production and marketing have advantages over small independent ones. But what are some of the problems that go with integration?

***Answer:*** According to Doctor Grummer of the University of Wisconsin, integration will cause growers to need more capital and therefore more credit. Larger operations will increase the disease problem and will require more medication in feeds; the grower will have to operate on a smaller margin; he will be purchasing more grain, possibly in the form of more complete feeds. The feed supplier will have to become more efficient and mechanization on farms will revolutionize feed handling.


**MOBILE FEED SERVICE**

Our Mobile Feed unit is operating daily over well-established routes, so why not have it stop at your farm when it is in your area, and see for yourself how efficiently it operates.

You can have your cattle, hog or poultry feeds ground and mixed right in your own barnyards where you can see what goes into them, and without having to even bag the grain. Why handle feed if you don't have to, when it will be done for you at no extra cost? Have fresh liquid molasses added to your feed—for extra profits.

**If flies are a problem at your farm, see us for Purina Fly Spray or Purina Fly bait; sells for $1.00 per bottle.**

For dependable, regular service just call HI 8-2161, and we will be glad to serve you.

**Allan Clement**

PHONE HI 8-2161 — CHESTERVILLE

## Coming Events

**ANNUAL MEETING**

The annual meeting of the Bible Society will be held in Trinity United Church, Chesterville, on Sunday, November 8, at 7.30 p.m. A film will be shown. 6-1

**AT HOME**

Mr and Mrs Frank L. Whittaker will be at home to their friends and relatives on the occasion of their 50th wedding anniversary Tuesday, November 10, 1959, from 2 - 5 p.m. and 7 to 9 p.m., at Chesterville, Ont., R.R. 2. 6-1

**C.W.L. BAZAAR**

St. Bernard's C.W.L. Parish Council, Finch, are having a bazaar and tea on Saturday, November 14, from 2 to 5 p.m. Everyone welcome. 7

**IMMUNIZATION CLINIC**

Third immunization clinic will be held in Williamsburg at the Lutheran Church hall on Tuesday, November 10, from 11.00 - 11.30 p.m. Infant and pre-school children will receive their third injection against diphtheria, whooping cough, tetanus and polio. School children who may have received a first or second injection at the first clinic will also be given their required injections. 6-1

**ANNUAL MEETING**

The annual meeting of Stormont County Cheese Producers Association will be held in the Township Hall, Berwick, on Friday, November 13, at 8 p.m. Business: Minutes of last meeting; financial report; election of officers for 1960. There will be a discussion panel to answer patrons' questions. These questions may be placed in a question box at the door. Bring in your questions. 7-2

**MOREWOOD W.I.**

The November meeting of Morewood W.I. will be held on Wednesday, November 11, at 2 p.m. at the home of Mrs Hume McConnell. Bazaar committee: Mrs H. Allison, Mrs R. Nurse, Mrs R. Stewart, Mrs A. Thompson. Please note change of time. Visitors welcome. 6-1

**BAZAAR AND SUPPER**

Morewood Presbyterian Ladies' Aid will hold their annual bazaar and supper in the Presbyterian Hall on Friday, November 13, from 6 - 8 p.m. Admission: $1; children, 50c. 7-2

**POLIO CLINIC**

A polio clinic will be held in Chesterville Legion Hall, Friday, November 13, from 2-4 and 7-9, sponsored by Chesterville W.I. Members of the community and district are reminded to attend this clinic for their second needle. It is important to remember one needle is ineffective without the second and third so you are urged to get this second one. This is a free clinic operated by the Public Health Unit, Cornwall. 7-2

**EUCHRE**

A euchre, sponsored by the Men's Club, will be held on Friday, November 6, at 8 p.m., in Trinity Anglican Parish Hall, at rear of church. Prizes and luncheon. All welcome. Admission: 50c. 6

**BAZAAR AND TEA**

A bazaar and tea, sponsored by the Ladies' Aid of St. Andrew's Presbyterian Church, will be held in Legion Hall on Saturday, November 14, from 2 p.m. Admission: 50c. Everyone welcome. 7-2

**GRANTLEY SOCIAL EVENING**

A social evening will be held in Grantley United Church on Friday evening, November 6, at 8 p.m. Musical program will be presented and pictures will be shown by Mr Stewart Begg, of Crysler, of the Maritimes. Admission: Adults, 50c; children, 25c. Lunch will be served. 6-2

**REMEMBRANCE DAY**

Remembrance Day observance will be held at Chesterville Cenotaph on Sunday, November 8. Will all Legion members and veterans meet at Legion Hall at 2 p.m. to form up for parade?

Stuart Allan, President, Chesterville Legion. 6-2

**CAR TICKETS**

Have you purchased your Legion draw car ticket yet? Tickets may be purchased from members of Chesterville Legion.

## Mission Band members hold meeting

Fourteen members answered roll call of Merrill Mission Band November 2.

The program started with a friendship circle, in which a hand verse was learned, the Mission Band Purpose repeated and a marching game, "Numbers," was enjoyed by all.

After Mrs J. Fulton told the third chapter of the story "Boliji," a drum beat called the children to worship. The hymn "The Many, Many Children" was sung, Bible verses were read and a prayer of thanks was given.

The offering was taken and dedicated by Jimmy Lapp and the meeting closed with the hymn "Father, We Thank Thee."

### *MAINLY ABOUT PEOPLE*

**Phone Us Your Personals**

**Call HI 8-2144**

Mrs Perley Boyd, of Cornwall, formerly of Chesterville, is spending the winter months in Fort Lauderdale, Fla., as guest of her daughter and son-in-law, Dr and Mrs H. M. Moore.

Mr and Mrs Gordon Senn, of Charlottetown, P.E.I., have been spending the week with friends and relatives here. Their son, Douglas Senn, Mrs Senn and family, Thurso, Que., joined them here for a few days last weekend.

Mrs A. A. Morris has taken up residence at Glen - Stor - Dun Lodge, Cornwall, and visited at the weekend with her son, Mr Sydney Morris, and Mrs Morris.

**IN MEMORIAM**

WALDROFF—In fond and loving memory of a dear mother, Mrs Edith Waldroff, who passed away November 4, 1958.

Beautiful memories of one so dear,
We cherish still with love sincere;
A day that comes with sad regret,
Of one that we will never forget.

**Ever remembered by the Family.**

**CARD OF THANKS**

We wish to thank all our friends, relatives and neighbours who honoured us on our 25th wedding anniversary. Your cards, calls and gifts were most appreciated.

**Mr and Mrs Hyndman McMillan.**

**CARD OF THANKS**

I would like to thank everyone who was so thoughtful and kind while I was a patient in Winchester District Memorial Hospital. Special thanks to Dr H. Justus and the nursing staff.

**Mrs Lillian McCadden.**

**NOTICE**

**Residents of Williamsburg Twp.**

The second polio clinic will be held in Chesterville on Friday, November 13, at Legion Hall between the hours of 2 - 4 in the afternoon and 7 - 9 in the evening. The second clinic will be held at Morrisburg on Thursday, November 19, at the Civic Centre, between the hours of 2 - 4 p.m. and 7 - 9 p.m. 7-2


### SHOW BILL

**Thurs., Fri., Sat. Nov. 5-6 & 7**

**"Son of Robin Hood"**

Adventure drama in Cinemascope and Technicolor. June Laverick, David "Al" Hedison, David Farrar.

**"Sierra Baron"**

Western drama, in Cinemascope and De Luxe Colour. Rit Gam, Brian Keith.

**Mon., Tues., Wed. Nov. 9-10 & 11**

**"Last Train from Gun Hill"**

Western picture, in Technicolor, Vista Vision. Carolyn Jones, Kirk Douglas, Anthany Quinn. (ADULT).

**PICADILLY**

**Williamsburg**


**MR, MRS CHAS. McMILLAN HONOURED BY FAMILY**

Mr and Mrs Chas. McMillan were pleasantly surprised on Sunday, November 1, when about the noon hour the family and grandchildren arrived to celebrate their 48th wedding anniversary.

Preparations for everything had been arranged, including a three-tiered cake. They were presented with a large bouquet of yellow and white 'mums.

## St. Bernard's C.W.L. plans tea and bazaar

Arrangements for a bazaar and tea to be held on November 14 in Finch Community Hall were completed at the recent meeting of St. Bernard's parish council, Catholic Women's League, at the home of Mrs E. J. Hunt.

President Mrs George Richer presided. Minutes were read by the secretary, Mrs Peter Manley, and the treasurer's report by Mrs Larry Swain.

Spiritual convener Mrs Don Grant thanked the members who attended a retreat.

It was moved that a mass be offered during November for deceased members and that the C.W.L. place a wreath at the Cairn on November 11.

A donation was made to the Sacred Heart radio program and assistance will be given by the League toward church expenses.

Minutes of a special meeting held at the home of Mrs S. Beehler, to prepare for the tea, were given by Mrs Peter Manley. The League will serve tea at a Holy Name Society banquet on November 22.

A gift as a remembrance of St. Bernard's C.W.L. was presented to Mrs Bernard LaPierre, who is leaving the parish shortly, by Mrs Bert Chevrier.

A paper entitled "Benediction" was given by Mrs Dan MacDonald.

Director Rev E. Danis spoke on junior magazine for the catechism classes and closed the meeting with prayer.

Mrs Joseph Manley moved a vote of thanks to the hostess for a most enjoyable evening.


**Lions Club Bingo**

**Sponsored by Morrisburg Lions Club**

**MORRISBURG CIVIC CENTRE**

**TUESDAY, NOV. 10th**

Fifteen Regular Games: $1.00

DOOR PRIZE

**FIVE "SHARE THE WEALTH" EXTRA GAMES**

6-1


## Glenn Droppo gives talk on trip abroad to 3 M's Group, Finch

The 3 M's Group of Chalmer's United Church, Finch, met in the church hall with a good attendance. The meeting opened with a short sing song led by Marian Hough, with William Workman at the piano.

The worship service, on the theme "Brotherhood," was in charge of Doris Ouderkirk, Lillian Droppo, Lois Montgomery and Sam Gilbert.

At the close of the worship service Lillian Droppo introduced the guest speaker, Glenn Droppo, Chesterville, who gave a very interesting travelogue on his recent trip abroad. He showed several beautiful coloured slides which were very much enjoyed. He was thanked by Lois Montgomery.

The business was conducted by the president, Marian Hough. Minutes were read by Myles Nephew. Bette Staley and Dolton Henry reported on curtains and rods for the Sunday School.

At the close of business folk dancing was enjoyed, after which lunch was enjoyed by the committee.

## Dundas 4-H Club members exhibit at Winter Fair

Twenty-six 4-H Club members from the five Dundas 4-H Calf Clubs exhibited their calves at the largest 4-H show in Canada. The 4-H show at the Ottawa Winter Fair had a record entry of 598 members, 140 more than last year and the quality was outstanding.

While no grand championships were won by the Dundas group, Doug Milne, of North Mountain 4-H Calf Club, was chosen as champion showman of his division in the Holstein section.

Of the 15 Holstein calves from Dundas County, three were placed in the first group, eight in the second prize group and four in the third prize group. The three first prize group animals were shown by Drenna Coleman, Hallville; Terris Henderson, Brinston, and Maryke Leyenaar, Winchester Springs.

There were five Ayrshire calves shown, with Ron Lewis, of North Mountain Club, showing a first prize calf, while the other calves received three seconds and one third.

Three of the six Guernsey calves from the county were awarded one first ribbon, one won a second and the other two thirds. The prize calves were shown by Ruth Walker, Winchester Springs; Arden Holmes, Mountain, and Gordon Walker, Winchester.

To be eligible to show at the Ottawa Winter Fair, the calves must have placed in the top three at their 4-H Club Achievement Day and the member must have made at least 700 points of the possible 1,000 in the Club year.

## Local Calf Club members make good showing at Guelph

On Friday, October 23, six 4-H Club members from Dundas County represented their respective 4-H Clubs at the Ontario 4-H inter-club competitions at Guelph.

Leslie Dawley, Winchester, and Dwayne Merkley, Chesterville, representing Chesterville 4-H Calf Club, did exceptionally well and placed 7th in a competition of 87 teams from all over Ontario. Leslie and Dwayne had a total of 881 for their team score which was only 43 points behind the first place team. The score is made up of 100 points on each of four judging classes and 120 points for six questions on 4-H work.

The other teams were Jean Allen, Mountain, and Doug Milne, Mountain, representing the West Dundas 4-H Forage Club, and Alex Scott, Brinston, and Lee McCaslin, Iroquois, representing the Matilda 4-H Tractor Maintenance Club.

The Forage Club placed 23rd out of 31 in the grain judging competition and the Tractor Club placed 30th in a competition of 36 teams. It should be noted that both these latter clubs are new ones having been formed this Spring.

**SOMETHING FISHY**

Little four-legged fish that eat each other have been pouring out of the water taps of Skelton Green, Eng.

Chairman Tom Dalton, of the urban council, told a reporter:

"The fish are about a quarter of an inch long. They have legs. They are cannibals, and it is possible with the naked eye to see them gobbling each other up."

J. H. Rodes, the council's public health inspector, says he is unable to find out what the nasty little creatures are, but is taking steps to get rid of them. He thought a little extra chlorine in the water would do the trick.

Baking soda makes a quick, handy extinguisher if the frying pan should suddenly flare up.

**CHURCH OF THE HOLY TRINITY**
**Rev R. Strachan, Rector**

**Sunday, November 8**

A special service of Confirmation will be held at 7.30 p.m. with Bishop E. S. Reed, Lord Bishop of Ottawa, officiating.

All are welcome to this special service of laying on of hands. Lunch in Parish Hall after service. 6-1

*This Sunday*

## *AT THE CHURCHES*

**ST. LUKE'S LUTHERAN CHURCH — DUNBAR**
**SUNDAY, NOVEMBER 8, 1959**
1.45 p.m. Sunday School
2.30 p.m. Church
Rev Andrew Blackwell, Minister
"Come to worship, leave to Serve."

**PRESBYTERIAN CHURCH**
**Rev Douglas O. Fry, Minister**
**SUNDAY, NOVEMBER 8, 1959**
10.00 a.m. Chesterville
11.00 a.m. Morewood
2.30 p.m. Dunbar

**TRINITY UNITED CHURCH**
**Rev E. B. Bugden, Minister**
**SUNDAY, NOVEMBER 8, 1959**
10.30 a.m. Worship
10.30 a.m. Sunday School
Sermon: "Remembrance that faith."

**THE PENTECOSTAL CHURCH**
**Rev W. Heimbecker, Minister**
**SUNDAY, NOVEMBER 8, 1959**
10.00 a.m. Sunday School
11.00 a.m. Worship
7.30 p.m. Evangelistic
Rev and Mrs W. Heimbecker will be in charge of services.
**Wed., 8 p.m.:** Prayer Service

**UNITED CHURCH OF CANADA**
**SUNDAY, NOVEMBER 8, 1959**
10.15 a.m. Berwick
11.15 Finch
2.30 p.m. Grantley
**Rev James Hamilton, Minister**

**MOREWOOD UNITED CHURCH**
**Rev. D. L. Gordon, Minister**
**SUNDAY, NOVEMBER 8, 1959**
10.30 a.m. Morning Worship and Sermon
11.30 a.m. Bible Class

**CHURCH OF THE HOLY TRINITY**
**Rev Robert Strachan, Rector**
**SUNDAY, NOVEMBER 8, 1959**
10.00 a.m. Sunday School
7.30 p.m. Confirmation Service


**COMMUNITY**

Two Showings Each Night, 7 & 9 o'clock. Doors open at 6.30.

**Come and See a Good Movie — Admission: 50c & 25c**

**THURS., FRI., SAT. NOVEMBER 5-6-7**

**"HANGING TREE"**

Starring Gary Cooper and Marcia Schene

**MON., TUES., WED. NOVEMBER 9-10-11**

**"GOD'S LITTLE ACRE"**

Starring Robert Ryan and Aldo Ray. (ADULT)

**THURS., FRI., SAT. NOVEMBER 12-13-14**

**"THE HUNTERS"**

Starring Robert Mitchum, Robert Wagner, May Britt

Matinee Saturday Afternoon

MATRON IN ATTENDANCE

**FAMILY STYLE ENTERTAINMENT**

**Winchester**

**DOORS OPEN 7:00 P.M., CONTINUOUS FROM 7:30**

**Saturday Evening Shows Start at 6.30 p.m.**

**THURS., FRI., SAT. NOVEMBER 5-6-7**

**"SHANE"**

In Colour. Starring Alan Ladd.

**"HEY BOY, HEY GIRL"**

In Colour. Starring Louis Prima and Keely Smith.

**MON., TUES., WED. NOVEMBER 9-10-11**

**"THE JOURNEY"**

In Colour. Deborah Kerr, Yul Brynner, Robert Morley.

**THURS., FRI., SAT. NOVEMBER 12-13-14**

**"The 30 Foot Bride of Candy Rock"**

All-Laugh Show. In Colour.

Starring Lou Costello and Lenny Kent.

**"HAVE ROCKET, WILL TRAVEL"**

Starring The Three Stooges and Anna-Lisa.