THE WINCHESTER PRESS

VOL XL — WINCHESTER, THURSDAY, AUGUST 12, 1926 — NO 15

BINDER TWINE

A large amount of twine will be required to handle our abundant harvest of grain.

Why not use Brantford Binder Twine?

A purely Canadian manufactured article of the highest quality. 600 and 650 feet to the pound.

4 and 8 pound balls. Call and see it.

FENNELL & WALLACE, Winchester, Ont.



The Vision of Wealth

FEW men are entirely free from the pleasant but indefinite vision of some day "striking it rich."

Those who, trusting their future to this vague illusion, spend all and save nothing, can never hope for independence.

All fortunes are not gained by thrift alone, but the habit of systematic saving will bring you far along the road to prosperity.

The Royal Bank of Canada

Winchester Branch - - H. L. Lee, Manager

Branches at Metcalfe and Crysler 309

AT CASSELMAN'S

JULY SALE

Of Seasonable Dress Goods

Voiles, Rayons, Morocains' Failles. Crepe de Chine all this season's goods. Beautiful New Patterns and Colors.

$3.50 to $4.00 lines at $2.50 and $2.75

$1.75 to $2.00 lines at $1.19

$1.25 to $1.65 lines at 85c and 90c

Come early and secure first choice.

Big Reductions on Dresses, Voiles, Rayons, Broad Cloths, a few Silk Crepe also in this sale.

HAT SALE—All our stock of Summer Hats for Ladies, Misses and Children, from 10 to 25% off

COAT SALE—Ladies' Poriet Twill, Velours and Tweeds, all at Big Reductions, sizes to 44

Corsets all at half price.

Stamped Goods at half price.

Other goods not mentioned here will be in this sale. Give us a call and Save Money.

Mrs. C. Lee Casselman

Main Street - - Winchester

Eggs

Sell your Eggs according to grade and comply with Government Regulations.

Price for Extras 28 Cents

per dozen at Dixon's Ware House Winchester on Saturday, Aug. 14 and Monday, Aug. 16th

Potatoes, finest quality, new stock, No. 1 quality 4c per pound. No. 2 quality 3c per pound.

Redpath's Granulated Sugar at a Special Price.

Kindly Note—Our Warehouse open on Saturdays and Mondays.

Dundas Poultry & Egg Association.

Our Column

Oh boy, only two weeks more and schools re-open.

Three weeks from next Tuesday, the big event—Winchester Fair.

When picking your friends be careful not to pick them too much.

Consider the fish, he never gets caught so long as he keeps his mouth shut.

Too few parents are on spanking terms with their children says an exchange.

Enthusiasm is something that begins to ooze away after the third installment has been paid.

The bobbing craze will be over when barbers begin to say, "Madam your hair is getting a little thin on top."

Wm. Hudson, who lived east of Winchester Springs, is reported to have died very suddenly Wednesday morning.

Running away from trouble is like trying to lose a cat. When you get back, there it sits grinning on the doorstep.

We know a girl out in the township that hated men so much she wouldn't have a mail box in front of the house.

The "muzzle the dog" edict is observed in this section in about the same manner that the O. T. A. seems to be observed at Windsor, Ont.

If the local merchant has not what you want, ask him to get it for you. When he refuses you will be justified in sending to the city for it.

For taking down the barricade and driving over a piece of road under construction west of Trenton, two men were each fined $10 and costs.

In one week five men were each fined $10 and costs by the Trenton magistrate for being drunk in a public place. Where does all the booze come from.

Electors should see that their names are on the voters list. On election day it is rather annoying if one wishes to vote and his name is not on the list.

When boiling a cabbage or a cauliflower, tie up a crust of bread in a muslin bag and place it in the sauce-pan. This will prevent the smell from pervading the house.

In olden days our grandmothers prided themselves on their neat and attractive nightcaps. Nowadays they are more particular about a neat and attractive kneecap.

The going west of thousands of young men to assist in the harvest will mean a big loss of voters to the Eastern provinces. Pity the young men could not take their votes with them.

A witty man recently said of the Great Poverty in this country: "If we are all finally compelled to go to the Poor House, we will all go in our own automobiles." —E. W. Howe's Monthly.

Mayor Martin, M. P., of Montreal made a strong appeal to Edmonton business men for a return to the two-party political system. Mr. Martin's viewpoint would be more consistent if Quebec province abandoned the one-party system, says the Red Deer Advocate.

Something out of the ordinary happened on Sunday night last. A gentleman from the country rode into town on horseback, put his horse in the Church sheds and attended Church service. This used to be a common occurence many years ago but to-day is a very rare case.

Ontario Provincial elections in the early part of November is forecast by the Toronto Star which says: "November has been tentatively fixed as the month and date will probably be not later than 16th." We may therefore not expect the Provincial elections in November.

The disgraceful conditions revealed at the recent Customs investigation have caused the United States to pause and wonder just what has been going on in this direction on their own side of the boundary line, and in order to find out, two hundred and forty additional Customs officials have been appointed. The activities make the going hard for smugglers in future.

Recently a newspaper in the county sent out twenty letters asking representative subscribers what feature of the paper appealed to them most. Replies showed that over half were most interested in the store news. There is no question but the people read the advertisements. If the business man will put as much time and thought into his advertising as into any other feature of his work, he will get results.

We admit it. We like our town. There are a lot of things about it we are proud of. There are a lot of people in it that we are glad to know. We enjoy their calls, their handshakes and their friendly greetings. Life wouldn't be worth much if it were not for this sort of thing. For, after all, friendship is one of the best things we can ever possess in this world and nothing can take its place. It's a fine thing to know your neighbors, to feel you are working out life's problem as a community instead of solely as a group of individuals. We have common bonds because of common interests. We are better for knowing and helping each other.

Birth

At Mountain, on Sunday, August 1st, 1926, to Mr. and Mrs. Stanley Campbell, a son.

At Inkerman, on July 27th, 1926 to

LOCAL AND GENERAL

St. Paul's Sunday School enjoyed a delightful picnic and motor ride on Tuesday last when they went out to Morrisburg and down the St. Lawrence to a pleasant grove on the bank of the river. The day was all that could be desired, the accommodation all that was needed, and all abundance provided for the appetites of all.

Mr. John Kinkaid, the well known horseman, of Russell, died last week at Papineauville, Que., where he had a horse entered in the races. The horses were scoring and Mr. Kinkaid, who was driving Julia B, belonging to Mr. Butler turned too short causing the mare to rear throwing Mr. Kinkaid off backwards. As his hands were caught in the loops of the reins, his weight pulled the mare over on top of him. Mr. Kinkaid got to his feet but soon collapsed and died the next morning.

Mr. H. B. Fetterly, I. P. Schools and his daughter Dr. Muriel, returned home on Tuesday from their three weeks motor trip to Winnipeg. They went via North Bay to Sault Ste Marie where they took the C. P. R. Steamer for Fort William. On the boat was a large delegation on their way to attend the Grand Lodge of Freemasons and as Mr. Fetterly was himself a delegate to the meeting from the Winchester Lodge, he met many old friends and congenial companions. After spending four days at Fort William, they proceeded via Duluth to Winnipeg. After a stay of a few days in Winnipeg they started on their return trip via St. Paul, Milwaukee, Chicago, Detroit and Toronto. On their return trip they used a tent all but one night, and enjoyed it. They had very little trouble, either as to roads, direction, or car, and on the whole most thoroughly enjoyed the outing. Mr. Fetterly says he found the people of the United States most courteous and obliging and on one occasion when he got into a little difficulty near Chicago with a traffic cop, when the policeman found he was from Ontario, he said he was himself from that province and wished Mr. and Mrs. Fetterly a safe and pleasant trip.

Car and Booze Seized.

Two more young men of this section are fugitives from the law, the car of one is in the hands of the law, and its contents of booze seized and destroyed. The car was seized a short distance this side of Ottawa. The young men escaped and are still free but officers are looking for them, and if they show up they will be arrested. Another local man was this week arrested in Ottawa for driving his car when "intoxicated" and is now serving time. We ask the young men, is it worth while?

Boy Killed At Vernon

The eight year old son of Mr. and Mrs. W. G. Porteous, who lives about two miles north of Vernon, was killed yesterday afternoon by falling off a load of hay and being run over by the wagon. The lad, after the wagon passed over him, jumped to his feet and told his father he had been run over. He was at once taken to the home and a doctor called, but a few hours later passed away, suffering from internal injuries. Much sympathy is felt for the parents, who are well known in this section.

Severely Injured

Mr. Ansil Robertson, Cass Bridge, lies in his bed in a semi-paralytic condition, and will, in all liklihood, be unable to be about again for many weeks, the result of a fall he suffered on Monday afternoon. He was on top of a load of hay in the barn, when the trip rope broke, and he fell backward to the barn floor. When picked up and examined by Dr. Mallock, it was found that his spinal cord at the back of his neck was severely injured, resulting in his semi-paralytic condition. The injury is a very serious one, as is any injury to the spinal cord, and while Dr. Mallock thinks conditions are favorable to a recovery, it is impossible to say at this time how long it will take or how complete the recovery. Mr. Robertson is able to converse, and while suffering from the paralysis of internal organs, his case is not hopeless and time may bring about a complete recovery.

The Late Mrs. Cochrane

A very dear and saintly lady, a loving and tender mother, and one who, because of her generous and kindly hospitality had very many friends, passed peacefully to her rest on Thursday, Aug. 5, in the person of Mrs. Martha Storey, beloved wife of the late James Cochrane. Born in South Mountain in the year 1844, where she resided until fourteen years ago, Mrs. Cochrane came to Winchester with her husband to reside with their daughter, Mrs. W. B. Campbell. Her husband predeceased her a few years ago. Mrs. Cochrane was a devoted member of the Presbyterian Church, and in her esrlier years one of its most active and faithful members. She was of a most sociable nature, loved company, and was never more happy than when administering to the wants of others. She had many friends, and her departure while not unexpected, she being in her 83rd year, has left many sorrowing friends. She is survived by one daughter, Mrs. W. B. Campbell, of Winchester, and one son, Mr. B. H. Cochrane, of Prescott, also one brother and one sister, Mrs. Mary Melafort, of Enid, Oklahoma and Mr. Frank Storey of Odabolt, Iowa. The funeral service took place at her late home on Saturday morning last and was conducted by Rev. G. C Graham, assisted by Rev. J. H. Miller, Kemptville, and Rev. Mr. Hamilton of Winchester. The choir of St Pauls Church conducted the service of song and appropriate solos were sung by Miss Jennie Graham and Miss Helen Smith. The pall bearers were Messrs R. K Graham, W. Gilroy, J. H. Ross, T. H. Scott, A. G. Suffell, E. Merkley.

Floral remembrances were sent by the Family, W. M. S. and L. A. of St. Paul's Church, Mr. and Mrs. J. H. Ross, the Misses Grace and Clara Irving, Mrs. Campbell and Marion, of Ottawa, Miss Helen Smith, Mrs. Sarah Cass and daughters, Mr. and Mrs. A. E. Goodfellow, Mrs Lizzie Scott and Miss Nellie Tweed, Mrs. P. S. Durant and Miss Georgia Earle, Mrs. J. J. Empey, Mrs Flora and Family, Mr. and Mrs. A. G. Suffell and Mrs. Robinson, Mr. and Mrs. J. A. McDougal, Mrs. L. Halladay and Miss J. McGarr, Prescott, Mrs. H. B. Fetterly, Mr. and Mrs. Angus Orr and Mrs. Sparling, of Ottawa, Mrs. Ed. Beach, The Daniels Hotel Staff, Prescott, Miss Mary Ross, Mr. and Mrs. A. Sweet, Mr. and Mrs. W. B. Newton, Cornwall, Pauline and Ralph McKendry, Mr. and Mrs. Cecil McIntosh

LOCAL AND GENERAL

Many citizens will regret to learn that it is the intention of Mrs. W. B. Campbell to move to Ottawa, where her daughter, Miss Mary Campbell, is now engaged.

Leaving a note that she "was tired and discouraged," Beatrice Nash, maid employed in the home of Harold Dickenson, garage proprietor, of Kemptville, committed suicide Saturday afternoon by drowning herself in the Rideau river. The girl was a ward of the Barnardo Homes, Toronto, and was 15 years of age.

Two Lucky Boys

Two Gananoque boys invested $1.25 in a ticket in the Epsom Downs Races and have received drafts for 2,500 pounds giving each $6,000. The youths are Alexander Hutcheons and John Jeffrey. Another $500 is yet to come.

Heavy Rain Storm

The Electric and rain storm of last Friday night and Saturday was the most severe and heaviest of this season. Many fields of standing grain were knocked down by the rain, but so far we have not learned of any damage from lightning. The fall of rain was such that some cellers were flooded.

Leg Badly Hurt

Thomas Lee, who works on the farm of Mr. Thomas Johnston, east of Winchester, had his leg badly cut and bruised on Tuesday afternoon. He was on a wagon with his legs hanging over the side, and in passing through a gate his leg was caught between the gate post and wagon, and before the horses could be stopped he received such injury that required the attention of Dr. McLaughlin and he will be compelled to remain quiet for some days until the injured part heals.

The Bowling Green

The Bowling Green had a Tournament appearance on Friday night when four rinks of bowlers came up from Chesterville for a friendly game. It was a delightful evening and a very pleasant game throughout. The total result of points was in favor of Chesterville but by rinks they split even, two rinks from either side winning out. The visitors were treated to ice-cream after the game, and all seemed to have enjoyed the friendly game. The pity is that we cannot have more such.

That Lawn Social

The lawn social held on the grounds of Mr. Wm. Shaver, on Saturday night last under the joint auspices of the Women's Institute and the Citizen's Band was not a financial success. Of course the heavy rain during the day and the cool night might have had much to do with it, but the big crowd of spectators, who lined the streets outside and "drank" in the music of the band, were slow to part with their money for ice cream and cake and thus assist two worthy causes. In all other respects the lawn social was a success, but financially the W. I. and C. B. will not be much better off.

Lady Badly Hurt

A somewhat peculiar accident happened Mrs Colborne, wife of W. S. Colborne, night operator at the C. P. R. depot here, while visiting with friends at Britannia, near Ottawa, on Sunday evening last. She, with two other ladies, was sitting on a park bench. A man with a new Ford car was near. The man was not familiar with the car, and when he went to start it he put his foot on the reverse geer instead of the forward. The car shot back, knocked the bench with the three ladies over and the wheels ran over the legs of the ladies. They were all badly bruised and cut, but Mrs. Colborne was able to return home, and although still suffering from the bruises, is able to be about.

Shower

A very pretty shower was held at the home of Mr. and Mrs James Brown, on Friday evening, in honour of their daughter, Edith, whose marriage took place on Tuesday, August 10th. A very pleasing address was read by Miss Minnie Robinson, after which Miss Brown was presented with a mahogany tray laden with silverware and china. Miss Brown though taken by surprise, thanked her many friends in a few well chosen words. Refreshments were served and the evening was brought to a close with the guests signing their names in the Bride's Book, which had been very prettily designed by Miss Helen Lewis. Miss Brown's many friends wish her every happiness and success in her new home.

Shaver—Brown

Edith Geraldine Brown, of Mountain, was united in marriage to Frederick Oscar Shaver, of Iroquois, by Rev. Mr. Waddell, of Winchester, at 2.30 o'clock, on Tuesday, August 10th. The bride, who was given in marriage by her father, was dressed in White Rayon Silk. After the ceremony lunch was served and the happy couple left for Ottawa and other Eastern points, with the best wishes of their friends. The bride travelled in a navy blue suit with hat to match.

Those coming from a distance were Mr. and Mrs. Wm. Cordner, Greenfield, Mass. Mr. and Mrs. Melvin Droppo and family, of Chesterville, Mr. and Mrs. Henry Merkley, and Mr. and Mrs. Wm. Shaver, of Iroquois. The bride recived many beautiful presents.

Attempted Robbery

On Monday night an attempt was made to break open the safe in the office of Fennell & Wallace, produce merchants, and their till was robbed of some silver and coppers, that had been left in it. The thieves were evidently amateurs for they first tried to get into the safe by taking the knobs off the hinges of the safe door, and then by trying to break the combination. They gained entrance by breaking open one of the side sliding doors of the storeroom, and then forcing their way into the office. Nothing else in the place seemed to be disturbed. This second burglary after the one at Melvin's Garage is evidence that there is in this section a criminal or two that will eventually spend his term in a penitentiary. The pity is that he cannot be apprehended before he attempts something that will get the provincial detective force after him. That he will eventually fall into

SOCIAL AND PERSONAL

Mrs. Sparling, of Ottawa, is the guest of Mrs. Geo. Earle.

Miss Mary Gemroy, of Chicago, is home on a month's vacation.

Mr. E. R. Robinson, of Toronto, spent the week-end with Mr. and Mrs. Morley Shortt.

Misses Marion Shaver, and Marjorie Lockhart, of Ottawa, are visiting Miss Gladys Conley.

Mrs. J. H. Ross is spending a few days, guest of Mrs. J. F. Ault, at her summer cottage near Prescott.

Misses Effie and Leona Pierce, of Smith's Falls, are the guests of Mrs. O. Pierce for a few days.

Miss A. C. Smith, R. N., of the Royal Victoria Hospital Staff, Montreal, spent the week-end at her home.

Mrs. Wm. Dickson and son, Fred, of Waddington, were guests of Mr. and Mrs. Robt. Rennick, on Monday.

Miss Madeline MacMillan, of Selby, is a guest at the home of Mr. and Mrs. R. M. Dukelow, this week.

Mr. and Mrs M. Bailey, Miss Erma Beach and Master Max Cormier are holidaying at Charleston Lake.

Little Miss Joyce Ault of Montreal, is spending this week here with her grandparents, Mr. and Mrs. J. W. Ault.

Miss Lillian Steinburg, who has been spending the past two weeks at her home here, returns to Toronto, to-morrow.

The Misses Laura and Eva Fawcett and Messrs Ben Robinson and Charlie Algate spent Sunday, in Ottawa.

Dr. J. C. Gemeroy is spending a few days in Montreal, returning this week-end to be home till the first of September.

Mr. and Mrs. Robert Kirkwood and Mr and Mrs. Frank Kirkwood, attended Old Home Week, in Cornwall, on Thursday.

Mr. and Mrs. Frank Carter, Mrs. L. B Carter and Mrs. Casselman, of Ottawa are this week the guests of Mr. and Mrs. A. W. Beach.

Mr. and Mrs. Harold Lewis, and Master Ralph of Newport, Vt., were the guests of Mr. and Mrs. B. F. Smith, over the week-end.

Mr. Geo. Earle and his brother, Dr. Earle, of Avonmore, visited their aunt, Mrs. Margaret Dickson, of Waddington, on Wednesday.

Mrs. C. G. Simon and children have returned home to Stittsville, after spending two weeks with her parents, Mr. and Mrs Ira Annable.

Mrs. A. D. MacCallum and twins, of Semaren, N. J., are spending the holidays at the former's parents, Mr. and Mrs. J. D. McKercher.

Mrs. G. H. Summers and son, Lourie, accompanied by Mrs. C. A. Summers, left Tuesday morning for Kenora, also visiting relatives and friends farther west.

Mrs. S. H. Durant and sons, Donald and Murray, of Smith's Falls, are spending their holidays with the former's parents, Mr. and Mrs. J. D. McKercher.

Mr. J. W. Fraser, Godrich, Ont., accompanied by his wife and children motored to Winchester and spent a few days here visiting with relatives and friends.

Dr. C. D. Empey, Camden, N. J., and Dr. G M. Empey, Hammond, N. Y., are this week having a vacation at their home here, with their mother, Mrs. J. J. Empey.

Mrs. Martha Reid, of Maple Grove, Mountain, returned home the first of this week after spending two weeks with her sister, Mrs. Wm. Dickson, of Waddington, N. Y.

Mr. J. W. Morrow, of the Royal Bank, Arnprior, and Mr. C. A. Morrow, of the Royal Bank, Merrickville, are holidaying with their parents, Mr. and Mrs. Robt. Morrow, Winchester Springs.

The Misses Mame and Leila Brown are spending a couple of weeks holidays, in Cobourg, Frankford, and Dunnville. Miss Brown will attend the Millinery Openings in Toronto, this week.

Mr. and Mrs. Charlie Doulen and children, of Williamsburg, and Miss Dorothy Christie, of Ventnor, and Mr. Charlie Algate, of Massena, N. Y., spent Sunday with Mr. and Mrs. Fraser Fawcett.

Mr. J. H. Coburn and his daughters, Marjorie and Nellie also Master Billie, and Mr. Robt. Bethume, motored over from Braeside, on Sunday, and spent the dap with Mr. and Mrs. Geo. E. Coburn.

Mr. Wm. Stuart, of Halifax, Nova Scotia, formerly on the Bank Staff here, Mr. James Stuart, of Templeton, Mr. and Mrs. Anscoms, of Ottawa and Miss Mary Marcill, were the guests of Mrs. Marcill, on Sunday.

Miss Hazel M. Summers, R. N., accompanied by Miss May Gilmour, R. N., of Toronto, Ont., after spending two weeks at Lake Rosseau, Muskoka, are spending sometime with the former's parents, Mr. and Mrs. G. H. Summers.

Mr. and Mrs. J. A. McDougall, Miss Nora Elliott and her mother, enjoyed a motor trip to Montreal, on Sunday last, returning the following Monday. They went down by the St Lawrence, returning by the Ottawa route, a most delightful trip.

Mr. Johnston Morrow, now teller of the Royal Bank of Canada, at Arnprior, is spending a few holidays at his home at Winchester Springs and with a few of his friends at Winchester. Johnston likes Arnprior, and evidently the Arnpriorites treat Johnston well for he looks prosperous and happy.

Dr. Walter Flora and his bride returned from their trip to parts of New York State and the province of Quebec last week, and spent over Sunday, the guest of Mrs. L. Flora, leaving for their new home at Ottawa, on Monday morning. The young couple carry with them the best wishes of their many Winchester friends.

FRUIT!

We are headquarters for Fruit of all kinds in Season.

CHERRIES—Montmorency Red will only last this week. The stock is good and prices will not be lower.

RED RASPBERRIES, are now at their best. The crop will be short. Order early to avoid disappointment.

TOMATOES — We handle Staked Tomatoes. These tomatoes are smooth, not too large and specially selected.

We will be pleased to take care of your Orders promptly.

L. FLORA, Winchester

Telephone 33 Prompt Delivery

Winchester Baptist Church

PASTOR—Rev. Ernest Butcher.

SUNDAY, AUGUST 15th, 1926

Sunday School at 10 a. m.

Morning Service, 11 o'clock

Servlee conducted by Laymen

Evening Service 7.30

discontinued during Summer months

Strangers and visitors always welcome.

For Sale

A quantity of Wood for sale.

12c Apply to A. W. Beach.

For Sale

Two Jersey Cows, one due to freshen about middle of August, and one about last of month. Both in calf to pure-bred bull. Apply to Clarence Brown,

14-15c. Winchester.

For Sale

1 ton Ford truck and cement mixer and engine complete. Apply Orton Deeks,

14-15p. Winchester, Phone 100.

Notice

To those who intend buying threshers, there is now on hand the Bell thresher on exhibition at Herbert Helmers, Winchester. It is a new feature in a revolution in threshers. Call and see this one before buying.

HERBERT HELMER, Agent

14-16p. Winchester

For Sale

Three Registered Holstein bulls, two fit for service, one a grandson of the 37,000 lb. cow Queen Buelah. Also a couple of young cows to freshen soon. Herd T. B. tested.

Apply Howard Biccum,

15-16p. Winchester.

Lost

Harness—Back Pad and Double Wrap Belly Band. Finder please leave at Press Office. 15p.

Roomers Wanted

I can accommodate two or three roomers. Apply Mrs. Adolphus Annable,

15-17p. Piety Hill.

NOTICE

M. A. Black will pay $12.50 per hundred for hogs, delivered at Inkerman Station, on Saturday, Aug. 14th. Parties please have stock at station, not later than 1 p. m.

15p. Phone 601r14, South Mountain

NOTICE

Dr. Muriel Fetterly, M. B., L. M. C. C. having completed post-graduate course in the West Philadelphia Hospital for Women and Children, has resumed her practise here. 15-16p.

In Memorium

Rose—In affectionate memory of my dear son, Kenneth, who died Aug. 10th, 1918.

Mrs. E. J. Rose.

Wanted

A good reliable house-keeper.

Apply Mrs. H B. Fetterly, Winchester.

For Sale

Whey Butter for sale at J. W. Ault's Factory. Price 30c. per lb. 15c.

For Sale

A well-equipped cement block residence with garage and barn on St. Lawrence St. Winchester, for sale at a bargain, and easy terms to suit a good purchaser. Apply to

A. W. Beach

5tfc Winchester

Binder Twine.

When buying your Binder Twine, come to Melvin's Garage for the McCormick-Deering Big Ball.

Melvin's Garage.

THE WINCHESTER PRESS

CLASSIFIED ADVERTISING RATES

LOST, FOUND, TO-LET, WANTED, ARTICLES FOR SALE, etc.—3 lines and under, 1st insertion 50c, each subsequent insertion 25c.

NOTE:—All small advertisements received by mail or phone, and not paid for within one week will be charged 10c extra.

BUSINESS ANNOUNCEMENTS, ANNOUNCEMENTS OF MEETINGS, such as Women's Institutes, Lodges or other Societies or Clubs, where an announcement is for the convenience of the membership and general public, 10c per line.

READING NOTICES, in black type, 15c per line.

ANNOUNCEMENTS OF CHURCH SERVICES or any special feature connected with the regular services of a church, 10c per line. Minimum 50c.

CARD OF THANKS AND IN MEMORIUM NOTICES—First inch 50c, each additional inch 25c.

GOVERNMENT, LEGAL AND MUNICIPAL NOTICES, BY-LAWS, Etc. —12c per line for the 1st insertion, 6c per line for each subsequent insertion, 12 lines to the inch.

Advertisements ordered for insertion "until forbidden," and those sent without written instruction, will appear until written orders are received for to discontinue same.

DISPLAY ADVERTISING RATES

One insertion, 50c per inch, 2nd and following insertions, 35c an inch QUARTERLY, 100 ins. and over 15c per in., less than 100 ins. 20c in. Whole page advt., 1 insertion, to regular display advertisers, $24.00. Half page advt., 1 insertion to regular display advertisers, $14.50. These rates are for "run of paper."

SUBSCRIPTION RATES

$2.00 per year when not paid within 3 months. Foreign subscriptions $2.00 per year in advance.

W. J. CASS, B.A.
Barrister, Solicitor, Notary.
Successor to Geo. C. Hart.
Phone 11 Winchester, Ont.

LAWSON & LAWSON
Barristers, Solicitors, etc.
Offices—Molsons Bank Building
Chesterville, Ont.
W. B. Lawson, K.C. K. D. Lawson

DR. WALTER S. FLORA
Dental Surgeon
74 Sparks Street - Ottawa, Ont.
Phone Queen 4136

DR. G. H. McKEOWN
Dentist
Winchester, Ont. Phone 28
Gas for Extractions.

The Business of the
Late D. F. Sutherland
PRIVATE BANKER
Is continued as usual at his former office at Winchester.

JAKE ROSS
All kinds of Poultry wanted at all Seasons. Wool Wanted.
I buy all kinds of Hides.
Phone 81 - Winchester

CLARA IRVING
Teacher of Burrowe's Method of Kindergarten and Primary Music.
A method which is a delight for beginners. Also teacher of advanced pupils.
Terms reasonable. Lessons given at her home on Main St. Phone 117.

Holly Rebekah Lodge
No. 116
Meets First and Third Friday in the I.O.O.F. Hall, at 8 p.m.
L. Dixon, N.G. Nora Elliott, Rec.-Sec.

Henderson Lodge No. 383, A.F. & A.M.
Winchester
Meets Friday on or before full moon in Sweet's Block, at 8 o'clock. Visiting brethren always welcome.
H. B. Fetterly, W.M.; H. Annable, Sec.

Winchester Lodge, No. 336, I.O.O.F.
Meets in the Lodge Room, over the Bank of Nova Scotia, Main Street, every Monday evening at 8 o'clock. Visiting brethren cordially invited.
Hugh Nolan, N.G. Roy Annable, Sec.

G. A. DIXON
LIABILITY, AUTOMOBILE
LIFE INSURANCE
PHONE 109, WINCHESTER

IN 1923
What Will Be Doing?
GOWLING BUSINESS COLLEGE
Ottawa, Ont.
Will prepare you for a good position that will insure advancement.
Attend this Great School that leads all other Canadian schools in open competition on the Civil Service Examinations and make sure of being in a good position in 1923. Enter any time.
Write for free catalogue.
H. W. BRAITHWAITE, Prin.
W. E. GOWLING, President.

Ross Morrow
Licensed Auctioneer
For the Counties of Dundas, Stormont, Glengarry, Carleton and Russell.
Sales of all kinds handled.
Phone 603r 31
Winchester Springs, Ont.

HENRY'S SHORTHAND SCHOOL
Ottawa, Ont.
Our standard of instruction being 10 per cent higher than any other, our graduates are preferred and given better pay.
Our teachers know what to teach, and how to teach it, all having been practical stenographers.
It pays to attend the Largest and Best.
D. E. HENRY, President
Cor. Bank and Sparks Sts.

Sanitary Barber Shop and Beauty Parlor,
Hair-cutting, shaving, massaging and shampooing.
Ladies' hair-bobbing, shingling, waving, massaging and shampooing a specialty, done either during open hours or by appointment.
Oscar Pierce, Proprietor.

Six Continental Recipes.

RED CABBAGE, A CZECHOSLOVAKIAN RECIPE.

Select a firm head of cabbage and shred as for "kohl slaw." Boil until tender in salted water. Drain and serve hot, with the following dressing:

Two tablespoonfuls of butter, 1 tablespoonful of vinegar, 1 teaspoonful of sugar, 1 teaspoonful of caraway seed.

Mix these ingredients and cook with the cabbage for 10 minutes.

SWISS CELERY CABBAGE.

This is almost a national dish in Switzerland, being served with the frequency of potatoes in Sweden.

The outside stalks and longer leaves are trimmed off and the root, or "heart" is left and the entire stalk cut in half. After boiling until tender in salted water, the stalks are drained and arranged on a shallow, buttered baking dish, a meat stock, or gravy poured over them and cheese grated thickly. Then they are placed in the oven and served when the cheese has become brown.

CAULIFLOWER WITH EGG (AUSTRIAN).

The whole cauliflower is boiled until tender, then drained and placed in a deep, buttered baking dish. Over it is poured a sauce made from three eggs beaten separately; the juice of one-half lemon stirred into the yolks: 1 teaspoonful of paprika and ½ cupful of boiling water, and the three eggs—whites stirred in last, after being beaten until stiff. The dish is then placed in the oven for the egg to thicken and served immediately.

MUSHROOM AND CABBAGE (AUSTRIAN).

For a meat substiute, use finely-cut mushrooms and cabbage in equal quantities. The cabbage is cooked first, in boiling salted water, until tender. A rounding tablespoonful of butter is placed in a saucepan with a teaspoonful of flour and cooked until smooth with a teaspoonful of lemon juice and half a cupful of gravy, or stock, if one has it. If not, boiling water is substituted. Into this the mushrooms are stirred and cooked carefully until tender; then the cabbage is added, all being stirred together thoroughly.

POTATO AND FRIED ONION (AUSTRIAN).

Little heaps of mashed potato are often garnished with shreds of onion, cooked brown in bacon fat. After the onion has been removed from the fat, bread crumbs are stirred into it and a spoonful of the browned crumbs is used to top the onion.

POTATOES AND PLUMS.

A popular dish in Germany consists of potatoes boiled in salted water until tender enough to break with a fork. These are dressed with melted butter and served with plums canned with the skins on.

Sentence Sermons.

As I Grow Older—I pay less attention to the damaging stories told just before election.

—I am learning to value the voice of experience above the voice of enthusiasm.

—I find that a lot of things of incalculable worth have little cash value.

—I discover that it is more fun to find good in sinners than faults in saints.

—I realize that it does not make people better to make them better off.

—I am coming to believe that no success yaps that costs us our children.

—I find more times when I need the friendship of God.



ISSUE No. 32—'25.

ARE YOU STALE ON THE JOB?

August is the month for rest and recreation. We have always looked forward to August for a breathing spell, for a little relief from the rush and hurry of the planting and the harvest, and for a chance to build up a little in preparation for the busy fall season. This busy time begins with the corn cutting and lasts through the harvest of the beans, corn and beets, the silo filling, bean threshing, wheat sowing, etc. In fact there will be little let up until snow flies and winter shuts down for good.

The farmer needs a little rest, a change, a building up of his reserve force and energy, just as much as the city man who works fast and furious in an office. A little vacation for the man or woman who works hard at any occupation can not be counted as time lost. Long continued mental or physical effort tends to pull down one's vitality, to lessen his efficiency, to dull his mentality. In short, to make him "stale on the job." When one reaches that point it is best for him to get away from it all for a time.

Rest at home will not get the best results. He needs to get away from familiar surroundings and forget them, then do something that is pleasing, something he wants to do.

The same kind of vacation will not do for all of us. Some of us are content to wander off amid the bushes in the huckleberry country and come home laden with the rich fruit, and the delicious sauce and pies that follow throughout the year will serve as a frequent reminder of the good time we had. Some of us prefer to just "go fishin'," or to spend a few days just a "lazyin" around the borders of some one of our numerous little inland lakes or streams whose waters are so delightful at this time of year. I loaned my tent to a couple of the neighbors the other day for this purpose. They were not so particular about the fish but wanted to get away from home and rest and "go fishin'." Some farmers will want to visit the city, and still others will choose to pilot the "Oughto," as Hy Syckle calls it, out across the country and while he bolls along over the smooth roads, watch the rest of the world go by.

The form of vocation he may choose is of little consequence just so he gets the rest and change and comes back refreshed and ready to tackle the job again with mind alert and body quick to respond. He will accomplish more in one day than he would in three when he gets what I call "stale on the job." I recently heard a conversation between two farmers that illustrates the point. It ran thus: "Do you ever get all balled up with your work, when it seems everything needs doing at once and you hardly know which way to turn?"

"Oh, yes, every once in a while."

"What do you do then?"

"Just hitch up and go to town. Forget it for a while and next morning things will not look half so bad and first thing you know they will straighten themselves out." That is what an alert mind does, and the quickest way to clear the mental vision oftentimes is to get entirely away from the work for a time and enjoy a complete change. Change rather than idleness is rest, and furnishes that variety which adds spice to life and makes it enjoyable.

And while on the subject of vacation, let me add a word in behalf of the good housewife. Everything I have said here applies to her with equal if not greater force than to the farmer himself. Her work is more monotonous, more exacting, more confining than his. It would never do for her to get 'stale on the job" or let anything on the job get stale, so let him not forget to take her along and see that she has a rest, a change and a good time.

CARE OF A PIANO

Very few people take sufficient care of their pianos, even when they appreciate them in every way. It is said that more pianos are wrecked through neglect than through actual use. Pianos do not improve with age, but among the agencies which most frequently hasten their deterioration are lack of tuning, artificial heat, and dampness.

TUNING.

Of first importance in the preservation of a piano is tuning. It should be tuned at least once in every six months, for the sake of musical efficiency and to keep it to the correct pitch. Pianos become out of tune whether used or not, and this rule therefore holds good in every case. A piano should never be used when it is out of tune, as this shortens its life owing to the uneven strain imposed upon the various parts of the framework and soundboard.

It is economy to obtain the services of a reliable and competent tuner, making arrangements for him to tune the piano at regular intervals. Tuning day should be marked on the calendar in order that the piano may be at the tuner's disposal on that day; otherwise, if he has to be put off, it is possible that the piano may be left untuned for too long a period. Piano tuners are much in request and should be engaged regularly.

CARING FOR THE FELT.

The felt parts of a piano require inspection from time to time. By use the felt in a piano action and keyboard becomes packed to a certain degree, while dampness and long exposure to dry air have bad effects. The finely adjusted wood parts of the action and frame swell and shrink, putting them out of adjustment, and the many portions that are glued consequently become loosened. Moths are particularly partial to felt and can do much damage. A small piece of camphor in each end of the piano will keep them away.

AVOID BOTH DRYNESS AND DAMPNESS.

Extreme dryness has a very detrimental effect on a piano, as the wood contracts and shrinks from the metal parts. For this reason a piano should not be placed close to a fire or gas stove, but should be situated in the coolest part of the room.

Dampness is a potent enemy of the piano. Any condition which causes moisture to condense on the steel strings and tuning pins is sure to work havoc in the tonal qualities. It is therefore necessary to guard carefully against exposure to damp if the piano is to last for many years with its original fullness and beauty of tone. Only too often is the piano lid left open all night with the top also raised, exposing the delicate strings and mechanisms to the changing atmospheric conditions.

Quebec Cow Breaks World's Record.

A Quebec bred Ayrshire cow, Nellie Osborne of Elmshade 16th, has broken the world's record for milk and butter fat production for the breed and also set a new record for the breed in Canada. In a recent 305 days test, held under the rules of the Canadian Record of Performance, this animal produced 21,241 pounds of milk and 909 pounds of butter fat, surpassing the old Ayrshire record, held by an American cow, by 2,975 pounds of milk and 170 pounds of butter fat. The cow was 7½ years old when the test started a year ago, following a former official test during which she produced 22,566 pounds of milk and 901 pounds of butter fat. This, taken with the record established this year, gives her an average of 22,895 pounds of milk and 952 pounds of butter fat for two consecutive lactation periods, which constitutes another world's record.

Powerful Microscope.

Microscopes of to-day will reveal a particle the half-millionth of an inch in diameter. The size of an atom may be judged when it is said that such particles probably contain at least 6,000,000 atoms.

Six Breeds of Sheep Under Experiment.

With sheep in quantities being shipped from Ontario to Kentucky, and Canadian lambs in demand by epicures across the line, is surely an apt and appropriate time for the Dominion Experimental Farms to publish Bulletin No. 68 on sheep raising. It is true the publication is intended mainly for consumption in Central Alberta, but there is much in it that sheep bredeers throughout the country will find of interest. The full title is "Sheep Raising in Central Alberta and a comparison of six breeds." Grading up from common range ewes by the different breeds is the main theme, in the treatment of which the authors, Messrs. F. H. Reed and L. T. Chapman, of the Lacombe, Alta., experimental station, supply valuable data secured from experiments conducted from 1917 to 1925. The breeds of the sires used in the test were Shropshire, Oxford, Hampshire, Cheviot and Corridale, each succeeding generation of ewes being bred to a pure-bred ram of the same breed as its sire. Some of the main points brought out are set down in the bulletin as follows:

The Cheviots made the most progress in grading up, the Shropshires being the first of the three Down breeds; the Leicesters had the highest lambing percentage but the lowest grade of wool; the Hampshires had the heaviest lambs when coming off range and also when finished, but the Corridale and Oxford led in dressing percentage; lambs are more profitable feeders than yearling wethers; the Shropshire leads in quality of wool; oats are the best single grain for sheep; screenings and oat-chop mixed give good results; prairie wool (a fine native grass) is the best roughage for fattening lambs or wethers; of the feeds grown in the long-grass country cut oat green-feed ranked first with slough hay second; it is more profitable to market lambs at the central stock-yards, providing the feeder has a car-load, than to sell to local drovers; greater profits can be made by marketing wool through the Canadian Co-operative Wool Growers Limited; flush the ewes before breeding; use potassium iodide in some form to prevent goitre; castrate all males intended for market lambs when 10 days or two weeks old, dock all lambs at the same time; dip the entire flock at least once each year; supply the flock liberally with salt and good water.

An Open Fireplace.

If your camp house is built on dead grass or a false flooring of poles over low ground, it will be necessary to build some sort of fireplace or grate so there will be no danger of the fire spreading. Cobblestones will be just the thing. Some smaller ones, two layers thick, with larger ones for the four walls, will serve nicely.

If no rocks are available, cut four logs about four inches in diameter, notch the ends of each halfway through and form a crib about three feet square. Then mix clay with water to the consistency of mortar and build a fire box inside the logs, bringing the edges up several inches from the floor.

Be sure not to get the mortar too thin, as the more water used the more apt the fireplace will be to crack.

Diogones and His Cup.

The Greek philosopher, Diogones, was the son of a banker. He believed that clothing and personal belongings were merely a clog to the soul. He had to have money so he carried a wallet. Clothing he must have so he wore a few rags. He must have protection, the result was a dagger. His only other worldly possession was a drinking cup. One day he saw a boy drinking from the palm of his hand. Diogones instantly threw away his cup and ever afterwards drank from his hand.

Eight to ten hours' sleep is necessary to the business man who would keep fit and live to old age, according to the medical officer of Plymouth.

Music Will Play Important Part in Life of Community.

Nearly 4,000 competitors—3,000 of them school children, representing fifty-eight school choirs—took part in British Columbia's Fourth Annual Musical Competition Festival in the latter part of May.

This truly is a remarkable record, showing the growing interest in the musical and cultural life of this province. It is evidence that the cause of music education and musical appreciation is coming into its own, and that the people are alive to the spiritual and stimulating power of an art which is not often properly estimated.

In the home to-day music is rapidly gaining in favor. Parents appreciate its true value in the proper mental development of their children, while business men in all walks of life recognize its influence as a social benefactor.

The power of music to guide and even to govern emotions has always been acknowledged and used for noble purposes or for base. For this reason, if for no other, those who are interested in social welfare can not be indifferent to the character of music which reaches the people in church, in the concert hall, in the theatres, in the open spaces of the great cities, and through the medium of the phonograph and the radio. The piano, the reproducing piano, the violin and other instruments are being studied to-day more than ever, the reason is plain. People everywhere are revealing a pronounced desire to make music as well as to listen to it.

Good music does not necessarily arouse noble emotions, nor bad music ignoble; but some kinds of bad music appeal, and are intended to appeal, to the lower nature of man, and at best, bad music has no meaning and has no value. Music is not only a source of noble pleasure—it is a form of intellectual and spiritual training with which we can not afford to dispense. It is the universal language of the nation, and it is just as truly a form of mental discipline as any subject in science or mathematics.

The ideal home is one wherein exists the fine musical atmosphere. Every child should be taught to play some instrument or to sing. There is no better way of making the young people happy.

Watch for the Mites.

If you have not already done so, go into your poultry house during the day and examine the woodwork around the perches, nests and dropping boards. If possible, lift some of the perches out of their supports, turn them over and look at the bottom of them and see if there are little clusters of minute red insects present.

If you have taken proper care of your house, sprayed it and painted it with mite-proof paint, you will probably be free from these parasites, but if you have not taken these precautions, the chances are a hundred to one that your birds each night are suffering the ravages of millions of these little insects.

Make up a solution of the following ingredients: One part of kerosene, one part of lubricating oil—if possible, the old oil which you have drawn out of the crankcase of your automobile—and one part of a good disinfectant or wood-preserving product.

Agitate this mixture well and paint or spray the perches, perch supports and the woodwork around the droppings boards and the nests. A good application of this put on in the early morning will thoroughly dry into the wood before night and is a sure preventive against mites.

Just a little time spent in considering some of these important warm-weather problems will surely make all the difference between profit and loss in the management of the poultry flock.

Cannibal Wasps.

The following fact is a curious illustration o fthe subject, often discussed, of insects preying upon one another. A lady was sitting at work with her needle in one of the rooms where was an open window, her table being near to it. Upon the table lay sundry large reels of cotton.

She was about to supply her needle from one of these reels, when she noticed a green caterpillar sticking just inside the central hole of the reel. Taking it to the window, she shook it out and went on with her work.

A short time after, being in want of more thread, she was surprised to find a caterpillar again in the same position. She again shook the reel outside the window; the caterpillar fell out, and the reel was empty.

There was no doubt about it this time, and she became again absorbed in her work. Imagine her astonishment when, a few minutes after, she discovered in the same reel two caterpillars.

There was something not quite canny in the whole proceeding, and she resolved to watch.

It was not long before her vigilance was rewarded, for, flying in at the open window, bearing in his jaws a fine green caterpillar, there came a mason wasp.

Circling round once or twice, he settled on the reel, deposited his burden in the hole, and straightway left to hunt the rose trees below for further prey.

Meantime his partner entered, deposited an egg on each of these caterpillars, and went her way, bearing in mud, in many succeeding journeys, until eggs and caterpillars were quite sealed up.

For the mason wasps do not kill their prey outright. They paralyze it only, so that it cannot move away, but stays to furnish good fresh meat for the young wasps when newly hatched.

An Awful Mix Up.

Billy, who was on holiday at his uncle's farm, came running into the house very excited.

"There's a mouse in the milk pail!" he cried.

"Did you lift it out?" asked uncle.

"No," said Billy, proudly; "but I threw the cat in!"

All Grocers Stock "SALADA" TEA

ORANGE PEKOE BLEND

T33

If you want something better—try it.

WHY NOT TRY SOME BAKED ICE CREAM?

BY NELL B. NICHOLS.

If you are hungry for a different dessert for dinner, why not try some baked ice cream? It is novel. And it always wins approval. Then there are the French creams. These velvety creations are mighty nutritious on account of their high content of eggs and cream. As to taste—well, they inspire almost every palate they touch.

Ice cream is a stepchild in many kitchens. Its manufacture does not receive one-half as much attention as does the making of its affinity—cake. A woman's skill in fashioning sweet layers and loaves is considered an index to her ability in cooking. The frozen dessert is taken for granted. That is why it frequently is an inferior product.

Cream, milk and eggs, combined with sugar and flavoring, produce a most appetizing dish if frozen properly. Ice creams are unusually wholesome. They are a delightful means of introducing valuable food elements into the menu. Few foods rival them as promoters of health.

Various tests have been conducted to determine accurate rules to follow in the home manufacture of frozen desserts. During these experiments I have been convinced that the proportion of ice to salt employed in the freezing is a matter of great importance. The generally accepted standard, three parts of ice to one of salt, has been questioned the last few years. It has been demonstrated that eight measures of ice to one of salt give excellent results.

Ice cream, like cake, is at its best if airy and light. When eight cups of ice to one cup of salt are used in the freezing, there is a greater expansion of the dessert than when less ice is employed. During the freezing there is an expansion of 35 per cent. with uncooked mixtures and of 28 per cent. with cooked custards. With three parts of ice to one of salt the expansion is only 18 per cent.

To avoid a waste of salt in the freezing process the freezer is filled one third full of chopped ice before any salt is added. Then the particles cannot sift to the bottom, where they do not function in melting ice. After the first layer of salt, it and the chopped ice are added alternately.

One of the good points about ice cream is that it may be made several hours before it is to be served. I find that this facilitates greatly the last-minute meal preparations. The proportions of ice to salt for packing the frozen dessert vary with the size of the freezer and the time allowed for ripening. Eight parts ice to one of salt are satisfactory with all freezers if the cream is allowed to stand several hours. I find that four measures of ice to one of salt give fine results on all occasions.

If you have a summer dessert problem, perhaps some of these tested recipes will be helpful. All measurements are level.

FRENCH VANILLA ICE CREAM.

Three tablespoons flour, 2 eggs or 4 egg yolks, 1 cup sugar, 2 cups milk, ¼ teaspoon salt, 3 cups thin cream, 2 tablespoons vanilla.

Mix together the flour, sugar, salt and eggs. Add scalded milk gradually. Cook in double boiler until thickened, stirring constantly. Cool. Add cream and vanilla. Strain and put into ice cream freezer. Pack freezer with a mixture of chopped ice and salt, using eight parts of ice and one of salt. Freeze.

FRENCH CHOCOLATE ICE CREAM.

Three squares of chocolate, 1 cup sugar, 2½ cups milk, ¼ teaspoon salt, 7 egg yolks, 2 cups heavy cream, 1 teaspoon vanilla.

Melt chocolate over hot water. Scald milk in double boiler. Add half the hot milk to the melted chocolate, stirring constantly, so that all chocolate will be dissolved. If this is not done, there will be dark specks in the ice cream. Add the other half of the milk to slightly beaten egg yolks. Combine the two mixtures. Add sugar and salt. Cook over hot water to form a custard. Cool. Add vanilla and cream. Strain and put into ice cream freezer. Freeze.

CANADIAN ICE CREAM.

One quart cream, 1 cup sugar, 2 tablespoons vanilla.

Scald half of the cream and dissolve the sugar in it. Add the remaining cream and vanilla. Freeze.

BLACK-EYED SUSAN CREAM.

Fill the lower part of sherbet glass with chocolate ice cream, and the upper part with vanilla cream. Decorate the top with a black-eyed Susan, using unblanched almonds for petals and a small chocolate cream for the centre.

FRUIT ICE CREAM.

Two cups of fruit juice or 3 cups crushed fruit, 1 quart cream, 2 cups sugar.

Crush the fruit, add the sugar and allow it to stand until it is dissolved. Scald half the cream, cool and combine all the ingredients. Freeze.

ORANGE ICE.

I quart water, 2 cups sugar, rind of 2 oranges, 2 cups orange juice, ¼ cup lemon juice.

Make a syrup by adding sugar to the boiling water and boil for five minutes. Cool, add orange juice and grated rind. Strain and freeze.

FRUIT ICE.

Use water instead of cream in Fruit Ice Cream. Add two tablespoons lemon juice.

BAKED ICE CREAM.

Make a sponge cake and bake it in an oblong pan. One-half inch from the edge, on all four sides, cut out cake about one inch deep. Fill with ice cream, having cream extend two or three inches above cake. Cover ice cream with a meringue made of four egg whites and eight tablespoons of sugar. Have meringue flush with sides of cake all around and make certain there are no air holes through which the heat can penetrate. Place cake on a board and put into a very hot oven from five to eight minutes. Remove and serve immediately. In serving, slice straight through meringue, ice cream and cake.

America's Best Rose.

A Canadian outdoor rose won the American Rose Society's gold medal for the rose of highest excellence in North America. This rose, known by the name of "Agnes," was originated at the Canadian Government Experimental Farm, Ottawa, by Dr. William Saunders, father of Dr. Charles Saunders, discoverer of Marquis wheat, which has won the world's wheat prize since the international wheat competition started 15 years ago.

The American Rose Society's Walter Van Fleet gold medal for an outdoor rose of highe tsexcellence originated in North America was formerly presented to a representative of the Canadian Federal Department of Agriculture at a banquet given recently to the American Rose Society's pilgrimage at Port Stanley, Ontario. The presentation was made by the President of the American Rose Society, F. L. Atkins, of Rutherford, New Jersey.

The "Agnes" rose is a beautiful pale yellow flower with outer petals of a delicate creamy salmon hue. The flowers are borne singly and in great profusion. They are fragrant and bloom early but only once in the season. Because of its extreme earliness, great hardiness, and unique and attractive color this rose is expected to be very popular in Canada and the United States.

The cross which produced the "Agnes" rose was made in 1900 and has been under test at Ottawa ever since, during all of which time it has never been noticeably injured by winter.

Glad.

"You'll be sorry when Uncle Tom leaves to-morrow, won't you?" said a mother to her son.

"Oh, no!" was the reply.

"Why not?"

"'Cause Uncle Tom always gives me a dollar when he goes away!"

Make the Hardest Day the Easiest

Rinso takes the hard work out of washday.

With Rinso you just soak the clothes for a couple of hours, or overnight, rinse and hang out.

No more cutting up of soap and smearing over the clothes. No more rubbing.

Rinso The New Kind of Soap

Rinse the clothes clean with RINSO.

MADE BY THE MAKERS OF LUX

R-470

AIRMAN FINDS AWE-INSPIRING DRAGONS ON ISLE NEAR AUSTRALIA

London.—Alan Cobham, the famous airman, has slain the dragon of distance the second time for Britain. Arriving at Port Darwin, Australia, he had virtually completed the first half of his second 26,000-mile air journey.

As on his first great flight, from England to Capetown and back, Cobham saw on his journey over land and sea to Australia, many strange sights. Somewhat off the beaten path, and so shunned by tourists, on Bima Island, near Australia, he saw in captivity two live dragons such as the one St. George, England's patron saint, slew. These monsters, which are found only on Komodo Island, near Bima, apparently are direct descendants of the prehistoric monsters of legend. They are about ten feet long, possessing huge claws, with which they are able to kill and devour animals even as large as horses. When angered they spew forth fumes not unlike smoke.

When he arrives at Melbourne, the end of his outbound journey, Cobham will have completed the first half of his second great trip in his de Havilland plane. Several months ago he flew from England to Capetown and back over impenetrable mid-African jungles to prove the possibility of establishing air routes even over the most inaccessible countries.



These three young Canadians were rescued by President Coolidge's boat when their yawl capsized opposite his camp near Paul Smith's, N.Y. Mr. and Mrs. Coolidge saw the accident and sent help. Left to right: Alan Walsh, Arthur Donner and Leonard Green.

BOY SLAIN BY BOAT OAR WHILE SWIMMING

Hamilton Child of Eight Clubbed When He Took Hold of Passing Skiff.

Hamilton.—Juvenile murder, it is alleged, was committed on the bay, off Lansdowne Park, about 5 o'clock Thursday afternoon, when Edward Fonger, 8 years old, 397 Sherman Ave. North, sank to his death after being clubbed over the head with an oar by William Urkowitch, 14 years old, 414 Sherman Ave. North.

The Fonger boy drowned in deep water. Urkowitch, a sullen boy, and son of Russian Poles, was placed under arrest and later taken to the Children's Shelter.

From what could be learned of the case, young Fonger was swimming with other boys in the bay off Lansdowne Park at the end of Wentworth Street. A rowboat occupied by Urkowitch and another boy named Joe Wilcovesky, 9 years old, 5 Gerard Street, came along. Young Fonger swam toward the boat and caught hold of one side with his hands.

Whether the little boy was exhausted or swam to the boat in a boyish prank is not known. At any rate, it is alleged, Urkowitch lifted one oar from its socket and struck young Fonger over the head with its blade. With no outcry, it is said, the little fellow released his grasp on the side of the boat and sank to his death.

Urkowitch, it is alleged, told no one of his act, nor did he make any attempt to rescue the Fonger boy. Others, however, are said to have seen the boy sink beneath the surface.

When Detectives Chamberlain and Buckett subsequently questioned Urkowitch, the latter denied that he struck young Fonger over the head with the oar, but finally admitted, police state, that he shoved the boy away from the boat with his hand.

Joe Wilcovesky, his companion in the boat, however, is said to have told the two officers that it was an oar with which Urkowitch struck young Fonger over the head. His detention then followed.

Sees Universal Language Emerging From Radio

Amsterdam.—The coming of a universal language for scientific and commercial purposes as a result of international radio broadcasting was predicted to-day by David Sarnoff, vice-president of the Radio Corp. of America, in an address before the International Federation of University Women.

The country emerging as a world centre of radio communication is likely to give the world its first universal language.

"The battle for language supremacy will be fought in the air," Mr. Sarnoff said. "Radio is destined to prove the agent in the adoption of a world auxiliary language for scientific and commercial purposes."

Hope for world peace lies in the ability of nations to think in a common language, the American radio expert asserted.

Coal Strike Enables Londoners to See the Sun

London.—English industry is suffering from the continuance of the coal strike, but English weather is benefitting from the stoppage. Not since the last coal strike has the atmosphere been so clear and the visibility so good. On the longest day of the year Londoners could see the Surrey Hills, forty miles away—a treat rarely vouchsafed to them.

In spite of the fact that the normal total of sunshine in June and early July was far below normal, Central London had a considerable excess. Westminster had about fourteen hours more sunshine than the June average—all on account of the delightful absence of smoke.

Bishop Believes England on the Eve of Revival

London.—England is on the eve of a great spiritual revival, in the opinion of the Bishop of Salisbury, who spoke at a recent meeting of the Church Assembly.

He said a remarkable movement had been started among young men at Oxford, Cambridge and other universities to present the fourth report of the Missionary Council throughout the country. A campaign by 133 students was being conducted in four dioceses, and in September, 186 students will conduct another campaign.

"It is certain," continued the Bishop, "there are already signs that the Living Power of God is working among us. I see it in the progress of revision of the Prayer Book. I could see it in the wonderful spirit that passed all over the country when the general strike was called off and in all ways the spirit of God is present and we have a revival coming."

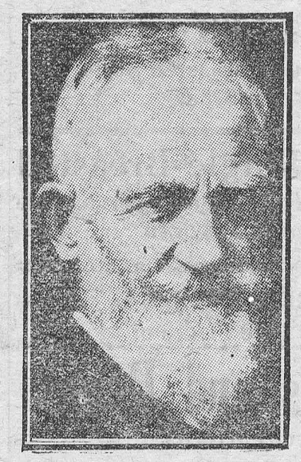

George Bernard Shaw
Was seventy years old on July 30. A brilliant gathering attended his birthday party.

German Workmen Get $9.56 Weekly Average

Berlin.—The average skilled workman in the fifteen leading German industries earns the equivalent of $9.56 a week of forty-eight hours, the Ministry of Industry and Commerce reports. From this wage the employers deduct for the Federal government an income tax averaging nine per cent. for single persons and eight per cent. for married.

The organized building trades workers, plutocrats of German labor, draw $13.15 a week. Miners rank second with $11.70. The average weekly pay of unskilled male workers is $7.75. The cost of living as shown by official reports is almost as high as that outside of metropolitan districts in the United States.

Strikes are few because jobs are scarce. Forty-eight adults out of every 1,000 men, women and children are jobless in Berlin.

Increase in Registration of Silver Foxes in Canada.

Close to 70,000 pedigreed silver foxes have been registered by the Canadian Live Stock Records since the inauguration of the work in 1919. With the announcement during 1925 that beginning on January 1, 1926, only those foxes which are by registered sires and out of registered dams are eligible for registration, there was such a rush for registration before the books were closed to foundation stock, resulting in a great increase over previous years. In 1919, the first year of recording foxes, 805 pedigrees and 152 transfers were recorded; in 1924 the totals were 8,345 pedigrees and 5,002 transfers, while last year the figures were 36,297 pedigrees and 10,747 transfers. In all 66,900 pedigrees have been recorded since the beginning.

FOREST FIRES ON EAST AND WESTERN COASTS

Travelling in Woods Banned in Several New Brunswick Counties.

Fredericton, N.B.—The forest fire situation became so acute that the Dept. of Lands and Mines announced that it had been decided to issue no more forest travel certificates for the Counties of Madawaska, Victoria and Carleton. This virtually means the closing of the forests on the upper Saint John River, and it is not unlikely that the Counties of Northern New Brunswick will be added to the prohibited areas. The forest service is also cancelling all forest travel permits already issued for the Counties of Madawaska, Victoria and Carleton, which means that fishing and camping parties now in the woods on the upper Saint John River will have to come out.

Fernie, B.C.—Fire in the Town of Natal, 20 miles east of here, caused damage estimated at $40,000. The direct cause of the conflagration is not known.

Buildings that fell a prey to the flames were the Great Northern Hotel, in which was located the post-office, a Chinese restaurant building, the telephone exchange, a grocery store, and the garage and dwelling of A. W. Beach. Damage was done to the C. P. R. line and the telegraph service was interrupted for several hours.

Migratory Birds Convention Act.

A summary of the Migratory Birds Convention Act is given below. This is the law which is based upon the Treaty with the United States. Any enquiries concerning this law may be addressed to the Commissioner of the Canadian National Parks, Dept. of the Interior, Ottawa.

OPEN SEASONS.

Both Dates Inclusive.—Ontario.

Ducks, Geese, Brant and Rails, Sept. 1-Dec. 15.

Wilson's or Jack Snipe, and Greater and Lesser Yellowlegs, Sept. 1-Dec. 15.

Woodcock, Sept. 15-Nov. 30.

CLOSED SEASONS.

There is a closed season throughout the year in Ontario on Band-tailed Pigeons, Eider Duck (the latter may be taken during the open season in that portion of Ontario, north of the Quebec, Cochrane, Winnipeg line of the Canadian National Railway), Swans, Cranes, Curlew, Willets, Godwits, Upland Plover, Black-bellied and Golden Plover, Avocets, Dowitchers, Knots, Oyster Catchers, Phalaropes, Stilts, Surf-birds, Turnstones, and all the shore birds not provided with an open season in above schedule.

There is a closed season throughout the year on the following non-game birds: Auks, Auklets, Bitterns, Fulmars, Gannets, Grebes, Guillemots, Gulls, Herons, Jaegers, Loons, Murres, Petrels, Puffins, Shearwaters, and Terns; and there is a closed season throughout the year on the following insectivorous birds: Bobolinks, Catbirds, Chickadees, Cuckoos, Flickers, Fly-Catchers, Grosbeaks, Hummingbirds, Kinglets, Martins, Meadow-lark, Nighthawks or Bull Bats, Nuthatches, Orioles, Robins, Shrikes, Swallows, Swifts, Tanagers, Titmice, Thrushes, Vireos, Warblers, Waxwings, Whippoorwills, Woodpeckers, and Wrens, and all other perching birds which feed entirely or chiefly on insects.

No person shall kill, hunt, capture, injure, take or molest migratory game birds during the closed season. Sale of these birds is forbidden.

The killing, capturing, taking, injuring or molesting of migratory insectivorous and migratory non-game birds is prohibited.

The possession of legally taken migratory game birds is allowed until March 31st, following the open season. In Ontario it is an offence to kill or attempt to kill any migratory game bird between sunset and sunrise.

BAG LIMITS.

Ducks 25, but not more than 200 in a season; Geese 15; Brant 15; Rails 25; Greater and Lesser Yellowlegs 15; Wilson's Snipe 25; Woodcock 10.

GUNS AND APPLIANCES.

The use of automatic (auto loading), swivel, or machine guns, or battery, or any gun larger than number 10 gauge is prohibited, and the use of any aeroplane, power-boat, or night light, and shooting from any horse-drawn or motor vehicle is forbidden.

PENALTY.

Every person who violates any provision of this Act or any regulation shall, for each offence, be liable upon summary conviction to a fine of not more than three hundred dollars and not less than ten dollars, or to imprisonment for a term not exceeding six months, or to both fine and imprisonment.

Commercial Fish Production in Western Canada.

The value of production of the commercial fisheries of the three Prairie Provinces and the Yukon Territory in 1925, as reported by the Dominion Bureau of Statistics, was $2,380,526, an increase over the preceding year of $307,591. Manitoba and Alberta show increases in value while slight decreases are shown for Saskatchewan and Yukon Territory. Pickerel, whitefish and tullibee, in the order named, are the principal kinds of fish in Manitoba; whitefish and trout in Saskatchewan; whitefish, pickerel and pike in Alberta, and salmon in the Yukon Territory. The catch of whitefish in the provinces and territory under review amounted to 115,520 cwt., valued at $1,044,852. This value represents 44 per cent. of the total value of the commercial fisheries of the provinces and territory.

Cosmetics of Tutankhamen Exhibited to British Scientists

London.—A tiny vial, containing cosmetics used by Tutankhamen 3,300 years ago, found in the alabaster coffer in his tomb, was produced at the British Association meeting at Oxford by Chanston Chapman, an eminent chemist, to whom it has been entrusted for analysis.

Scientists of both sexes smelled eagerly at the vial, which gave off a strong odor of cocoanut, but Mr. Chapman said the analysis had progressed far enough to make it certain that there is no palm kernel or cocoanut fat in it. He hinted that what the Bible calls "spikenard" might be found. The body of the ointment appears to be animal fat.

Should a formula be found for the manufacture of King Tut's facial cream it may be put on the market.

British Incomes Would Allow $1.25 Per Family

London.—Not more than 1,000 able-bodied idle rich in this country draw incomes exceeding $50,000 a year from investments, according to Sir Josiah Stamp, eminent economist, and Dawes Plan expert, who addressed the British Association. Many rich people, he said, do important work for which they are not paid. If all the incomes in Great Britain in excess of $1,250 a year were pooled, and, after deducting the present tax, distributed among the whole people, there would not be more than $1.25 additional for each family.

Gratitude.

Once in a long while some boy or girl we have tried to help returns to speak the golden word of gratitude, whereat we take fresh courage to do our little share toward the happiness of another. Recently a girl of twenty called, and in conversation remarked: "I have your picture in a locket and I carry it always close to my heart." When doubt was jokingly expressed she pulled up the locket from some hidden recess and opening it revealed a much crumpled newspaper cut that had been printed years before. She seemed as proud of it as though it were a two-hundred-dollar miniature, and when presented with a better one still carried away the old one that had done good service for several years.—J. J. Kelso.

Seedless Bananas.

The belief that the seedless banana came from Asia, rather than from America, has been expressed by a British botanist.

ALPINIST INJURED ON BASTION PEAK CARRIED TWO MILES BY FRIEND

Tonquin Valley, Jasper Park.—A new name has been added to the roll of honor of the Alpine Clubs of the world—a roll already bright with many deeds of heroism. On this list is placed the name of Lawrence Grassi of Canmore, Alta., who carried on his back, over two miles of treacherous rock and glacier, a companion who had been injured during a descent from the top of Bastion Peak of the Rampart Range.

The accident, of which Dr. R. C. Williams of Calgary was the victim, was a simple one, a compound fracture of an ankle, caused by a slip from a loose rock near the peak of the mountain, but it occurred under conditions which might have been serious had there not been present some one of such resourcefulness as Grassi. The point where Dr. Williams was injured was one where the rock slides are imminent at all hours, and where to leave any one unable to help himself was to court disaster. Realizing this, Mr. Grassi carried his unfortunate companion on his back down the steep slope, across the Drawbridge Glacier, and beyond it to the foot of the rocks into the timber line, where he was met by the rescue party sent out from the main camp.

Th upper slopes of the Bastion are formed of shale and rotten rock, any piece of which is liable to give way at any time and precipitate the climber many feet down the side of the mountain. Added to this is the always present danger of rock-slides from above, slides that shoot tons of boulders down the slopes with a sound like the discharge of a battery of field guns. The Drawbridge Glacier lies on a steep slope, and is about a mile wide. Its face is seamed with crevices into which any one but the most sure-footed could tumble to disaster. Below it again is a rock-strewn slope of another mile or more, where boulders are heaped in great masses, often higher than an ordinary house.

It was over this ground that Mr. Grassi, who received his Alpine training along the Dolomites of the Italian Tyrol Range, carried his companion with a speed that amazed even the most experienced members of the club. It was a remarkable example of rock climbing that more than fully justified the reputation which Mr. Grassi has earned during the meeting, as probably the finest rock climber the club has ever seen.

HAIL AND WIND FLATTEN WESTERN GRAIN AND RUIN REGINA GARDENS

Winnipeg, Man.—Hail and wind caused considerable damage in some districts of Manitoba and Saskatchewan. Other districts report heavy rain, which will be of inestimable value to all grain crops, particularly some sections of Saskatchewan.

The Brandon district, 60 miles west of Winnipeg, reported hail and wind damage, particularly in the northwest crop areas. Southern and eastern areas reported heavy rain, but little hail damage.

Reports from Regina and Moose Jaw, Sask., told of heavy hail and wind damage, with crops flattened, 5 to 100 per cent. Loss in the latter territory was confined to interruption to telephone lines, and damage to buildings in the rural areas, mainly the smashing of many windows by the hail stones. In Regina City the principal loss was suffered by householders with broken windows and ruined gardens. Moose Jaw City reported only slight damage. The storm brought its greatest loss to localities south, north and east of Moose Jaw, while on the farm of C. O. Smith, 100 miles south of Regina, the crop is a complete loss. In addition, every window in the Smith house was broken and damage done to buildings.

The storm acted in a freakish manner. Some districts which were believed to be in the direct path of the storm escaped when the high wind sent the hail clouds off the course to take their toll in another section. Such close-in places as the Jail Farm, northeast of Regina, and the City Farm at Boggy Creek, reported no damage and no hail. The heaviest loss in the Regina area occurred east and northeast of the city.

London Claims Purest Milk Supply in World

London.—London believes it has given a lead to the world in its arrangements for providing a clean milk supply. Ninety per cent. of the milk of the metropolis is pasteurized.

The recent ceremonial opening by Lord Kenyon, of the United Dairies pasteurizing plant at the Valley Farm, Streatham, took the form of a challenge in up-to-date methods. The plant has been inspected by visitors from America and the Continent, and all have borne testimony to the efficiency of the equipment and the hygienic conditions under which the milk is treated. Dr. Charles Porter, Medical Officer of Health for Marylebone, said that the medical officers relied on the milk companies here to show America what this country could do to provide pure and wholesome milk.

First Carload of 1926 Wheat is Typical Product

Winnipeg, Man.—The first carload of wheat from the 1926 crop was loaded by the Canadian Pacific Railway Co. at Rosenfeldt, Man., on Thursday. The wheat is a typical Manitoba first-class product and was moved to Winnipeg on Friday.



"Dan" Moody
Who defeated Governor Miriam Ferguson in the contest for nomination as Democratic candidate for governor in Texas.

Natural Resources Bulletin.

The forest fire menace is with us again. Each day the press contains a fresh item as to the destruction of Canada's great forest heritage by fire—many of them started through carelessness and ignorance. From every district of the Dominion during the summer months there comes with ceaseless and alarming repetition the old, old story. Timber that has taken a century to grow is wiped out in a few moments.

It is not generally appreciated just how critical the timber situation in Eastern Canada has become. The department's forestry engineers are authority for the following facts:

In the Maritime Provinces annual use greatly exceeds growth, and all losses from fire, etc., add to the overdraft on capital.

In Ontario and Quebec, annual use is at least equal to and probably greater than the growth; here, also, all losses from fire, insects, etc., add seriously to overdraft in capital.

In the Prairie Provinces, industrial use probably does not exceed annual growth, but the fire losses are appalling, and if continued, can only result in degeneration of forest industry.

In the Coast District, the Province of British Columbia enjoys favorable growth conditions. The main problem in this province is the curtailment of losses through fire and the adoption of more conservative methods of utilization.

Canada is dissipating her forest resources more rapidly than any other nation in the world, and unless definite radical, and constructive steps in forest conservation are taken, the industries dependent on wood will in the near future be faced with the necessity of curtailing production.

Bad Feeding in Early Life Causes Crooked Knees

London.—Few women have straight knees, says Sir William Arbuthnot Lane, the eminent surgeon, who is making a campaign for the greater use of simple foods in an endeavor to build up the constitutions of males and females.

"We always have known that very few men have perfectly straight normal legs and knees," says Sir William. "And now that women wear such short skirts, any one who takes the trouble to make an observation will learn that very few women have straight knees. It is all due to early disease caused by bad feeding."

THE WEEK'S MARKETS

TORONTO.

Man. wheat—No. 1 North., $1.62½; No. 2 North., $1.58; No. 3 North., $1.52½.

Man. oats—No. 2 CW, nominal; No. 3, not quoted; No. 1 feed, 49c; No. 2 feed, 46½c; western grain quotations in c.i.f. ports.

Am. corn, track, Toronto—No. 2 yellow, $1, No. 3 yellow, 99c.

Millfeed—Del. Montreal freights, bags included: Bran, per ton, $27.25; shorts, per ton, $29.25; middlings, $36.25; good feed flour, per bag, $2.30.

Ont. oats—42 to 44c f.o.b. shipping points.

Ont. good milling wheat—$1.28 to $1.30, f.o.b. shipping points according to freights.

Barley—Malting, 56 to 61c.

Buckwheat—Nominal.

Rye—No. 2, 90c.

Man. flour—First pat., $9.10, Toronto; do, second pat., $8.60.

Ont. flour—Toronto, 90 per cent. patent, per barrel, in carlots, Toronto, $5.90; seaboard, in bulk, $5.80.

Cheese—New, large, 19½ to 20c; twins, 21c; triplets, 22c. Stiltons, 24c. Old, large, 28c; twins, 29c; triplets, 30c.

Butter—Finest creamery prints, 36 to 37c; No. 1 creamery, 35 to 36c; No. 2, 34 to 35c. Dairy prints, 27½ to 29½c.

Eggs—Fresh extras, in cartons, 37 to 38c; fresh extras, loose, 36c; fresh firsts, 32c; fresh seconds, 29c.

Live poultry—Chickens, Spring, lb., 30c; hens, over 5 lbs., 24c; do., 4 to 5 lbs., 24c; do., 3 to 4 lbs., 20c; roosters, 20c; ducklings, 5 lbs. and up, 30c; turkeys, 30c.

Dressed poultry—Chickens, Spring, lb., 40c; chickens, storage, lb., 35c; hens, over 5 lbs., 27c; do., 4 to 5 lbs., 27c; do., 3 to 4 lbs., 26c; roosters, 25c; ducklings, 5 lbs. and up, 35c; turkeys, 40c.

Beans—Can. hand-picked, $2.60 per bushel; primes, $2.40 per bushel.

Maple produce—Syrup, per Imp. gal, $2.30 to $2.40; per 5-gal, $2.25 to $2.30 per gal; maple sugar, lb., 25 to 26c; maple syrup, new, per gal., $2.40.

Honey—50-lb. tins, 11½ to 12c per lb.; 10-lb. tins, 11½ to 12c; 5-lb. tins, 11 to 12½c; 2½-lb. tins, 14 to 14½c.

Smoked meats—Hams, med., 34 to 36c; cooked hams, 52 to 54c; smoked rolls, 25c; cottage, 31 to 32c; breakfast bacon, 35 to 40c; special brand breakfast bacon, 39 to 42c; backs, boneless, 42 to 47c.

Cured meats—Long clear bacon, 50 to 70 lbs., $24.25; 70 to 90 lbs., $23.75; 30 lbs. and up, $22.34; lightweight rolls in barrels, $42.50; heavyweight rolls, $39.50 per bbl.

Lard—Pure tierces, 18 to 18½c; tubs, 18½ to 19c; pails, 19 to 19½c; prints, 20½ to 21c; shortening, tierces, 14½ to 15c; tubs, 15 to 15½c; pails, 16 to 16½c; blocks, 17 to 17¼c.

Heavy steers, choice, $7.85 to $8.25; do., good, $7.40 to $7.75; butcher steers, choice, $7.40 to $7.85; do., good, $7 to $7.25; do., common, $5.50 to $6.50; butcher heifers, choice, $7 to $7.75; do., good, $6.75 to $7; butcher cows, choice, $5.50 to $5.75; do, fair to good, $4 to $5; butcher bulls, good, $5.50 to $6; bolognas, $3.50 to $4; canners and cutters, $2.50 to $4; Good milch cows, $85 to $95; springers, choice, $95 to $115; medium cows, $45 to $60; feeders, good, $6.25 to $6.75; do., fair, $5 to $6; calves, choice, $10.50 to $12; do, good, $9 to $10; do, light, $5 to $6; good lambs, $15.50 to $16; do, med., $14.50 to $15; do, bucks, $13.50 to $14; good light sheep, $6 to $7.50; heavy sheep and bucks, $4 to $5.50; hogs, thick smooths, fed and watered, $12.85; do, f.o.b., $12.25; do, country points, $12; do, off cars, $13.25; do, thick fats, f.o.b., $11.75; select premium, $2.51.

MONTREAL.

Oats—Can. West., No. 2, 61c; do, No. 3, 57c. Flour—Man. spring wheat pats., firsts, $8.90; do, seconds, $8.40; strong bakers', $8.20; winter pats., choice, $6.50 to $6.60. Rolled oats—bag of 90 pounds., $3.20 Bran—$28.25 Shorts—$30.25. Middlings—$37.25. Hay—No. 2, per ton, car lots, $17.60 to $18.

Cheese, finest wests., 16¾c. Butter, No. 1 pasteurized, 32¾c. Eggs, fresh extras, 37c; fresh firsts, 33c.

TINY STANDARD PIANO PRESENTED TO QUEEN FOR HER DOLL'S HOUSE

The Queen's collection of doll's house furniture has been augmented by a standard piano on a three-inch scale in the form of an inkstand. It is made of satinwood and, while it cannot be played, it is outwardly perfect and complete, even to the pedals.

The occasion of the presentation was a visit of the King and Queen to the Broadwood piano factory, in East End, London. They received an enthusiastic demonstration in the decorated streets. Their tour of the factory lasted an hour and a half, and included inspection of instruments manufactured by the firm since 1790, including the Broadwood used by Chopin. Ten employees were introduced to the King and Queen whose collective terms of service totalled 528 years.

Queen Mary's doll's house also boasts a miniature phonograph which really plays. It is a cabinet model four inches high and plays records one and five-sixteenth inches in diameter. It took seventy persons to turn out this instrument, and when it was finished there was considerably more difficulty in making records to fit it. But the realism had to be complete, and at last the makers managed to get a few bars of "God Save the King" on a tiny disk. Other pieces in its repertoire are "Rule Britannia," "Home, Sweet Home," "Men of Harlech" and the "Blue Bells of Scotland." The musical instruments, like everything else in the miniature English mansion, are constructed on a scale of one inch to the foot.

The other arts have not been stinted in the doll's house, the library of which contains thumbnail copies of all the standard authors, a specially autographed volume of Kipling, with some never before printed poems and contributions from the foremost living writers of England. Its thirty-six rooms are decorated with beautiful stamp-size tapestries and pictures. Sir William Orpen painted the two-inch representations of the King and Queen.

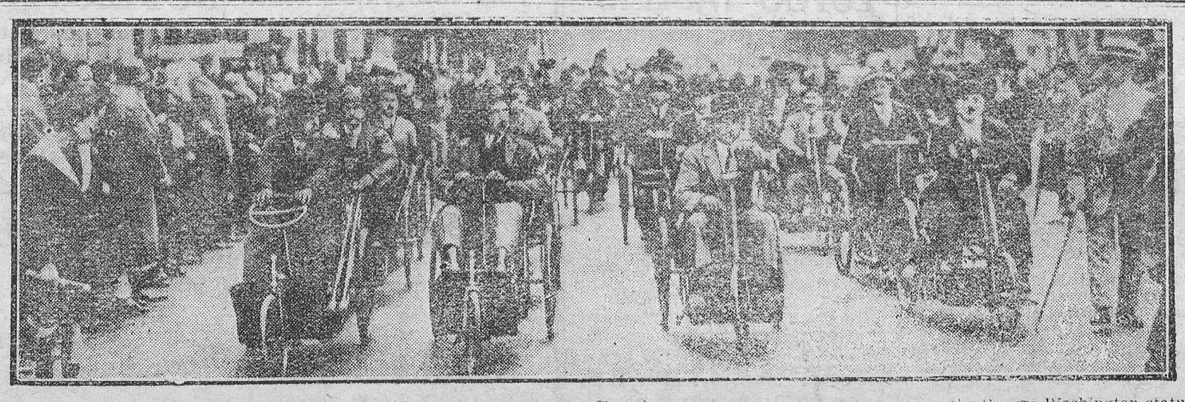

As a protest against the Mellon-Berrenger Debt Agreement, 20,000 French war veterans marched past the George Washington statue in Paris. The photograph was taken after they had visited the Arc de Triomphe and laid a wreath there. France's debt problem may be expressed by the fact that the franc at present is worth less than three cents instead of the normal twenty cents.

The Winchester Press.

Subscription Rates

$2.00 per year when not paid within 3 months. Foreign subscriptions $2.00 per year in advance.

Classified Advertising Rates

LOST, FOUND, TO-LET, WANTED, ARTICLES FOR SALE, Etc.—5 lines and under, 1st insertion 50c, each subsequent insertion 25c.

Thursday, August 12, 1926

COUNTRY WANTS SOMETHINC BIGGER AND BETTER

So far as the two leaders of the two great political parties in Canada are concerned, neither one has yet said anything that is likely to impress the country that they are anything more than they represent themselves—party leaders. The using of polite vulgarities toward each other, the effort to besmirch or befoul the character of each other, the effort of each to show and prove that the other is all that is disloyal, dishonest, incapable and not to be trusted with national responsibility, is not having a wholesome effect on the minds of the younger people, who are growing up with a distrust of our public men, and no desire to mix up in the public affairs of the country because the of polluted state it is represented to be in.

The last session of Parliament is not likely to impress the observer with a very favourable view of the bigness and greatness of our leading public men. Certainly the election campaign so far has not dissipated that unfavourable view, and there is little apparent interest on the part of the general public in the contest that is now on. As a matter of fact the general public, as expressed by the man on the street and on the farm, don't seem to care much which party wins, and there is an evident growing indifference to the result. The fact that only a little over sixty per cent of the total votes was cast at the last election is a strong indication of public indifference. It will not surprise many if the percentage of the unrecorded vote next month is not greater. The Press does not profess to know a remedy for this indifference, but we think the cause is that Canada as a whole is fairly prosperous, and the people have not much to complain of. Their's is a goodly heritage and nature has been kind. Our leading public men have little to offer to our temporal need, and they have not the courage and back bone to come out and take a stand against our greatest menace, the liquor traffic. When Abraham Lincoln first took a stand against slavery, his party advisers told him he was committing political suicide. But Abraham Lincoln stood for a great principle, and he eventually won out because that principle was founded on justice, morality and the law of God. The liquor and drug traffic is to-day our national disgrace, and some day, perhaps soon, in the history of Canada, there will rise up a leader in our national affairs who will be big enough and strong enough to take that traffic by the throat and strangle it.

WINCHESTER AND FLOWERS

A certain French scientist has tried to prove that flowers can breathe and have heart beat like human beings. Of this we cannot say, but there is nothing in nature more beautiful than flowers, and there is no better indication of a refined and kindly nature than can be found in one who has a sufficient love for flowers to grow and care for them. Perhaps that is the reason why Winchester people are so well known for their kindly hospitable and pleasing manners. Winchester never had a better, more beautiful display of flowers than it shows this season. Some of the flowers were late in coming but they were more beautiful for being late. The public geranium beds at the schools and churches never looked more attractive. The Canna beds planted by Mr. Sweet and Mr. Ault are a delight to the eye and must be a great delight to those who planted them. Almost every home is surrounded by bloom, and we do not wonder that visitors to Winchester go away charmed with the place and its people, and that motorists passing through slow up to have a better view of the attractive homes and delightful home surroundings of the people of Winchester.

The butter industry returns the farmer more of the price paid for butter by consumers than any other product he markets, according to the National Dairy Council in the United States. During the last year the farmer has received from 78 to 80 cents out of every consumer's butter dollar, while he averaged only 45 cents from meat, potatoes and wheat, three other staples of life. In addition to this, he has been paid a daily cash return on his investment and labour, and his cows have supplied fertilizer necessary to maintain the productiveness of his land.

THE DETOUR NUISANCE

A storm of protests is going up from all parts of the province over the detour nuisance, and justly so. There is no reason why the detour should not figure prominently in every contract let for road building. It may cost extra, but the travelling public is willing to pay the cost if they get the accommodation. We confess we do not know much about the merits of this or that kind of road construction, but the three miles of road recently built on the Ottawa end of the Ottawa-Morrisburg highway is a splendid example of road making, as well as the making of a road. This three miles was constructed without any detour. One side, for a space, being completed and ready to travel on before the other half was started. It meant a little inconvenience to the builder, but it was a big convenience to the travelling public. They are constructing a portion of the Provincial highway between Cardinal and Prescott in the same way and the public appreciate it. There is no reason why, if detours are absolutely necessary, they should not be made safe and fairly good. It would pay the Department of Highways to see that such is the case in future.

The United Church

(Contributed)

Large congregations were in attendance on Sunday to hear their former pastor, Rev. J. K. Curtis, who in his opening remarks expressed his pleasure at being here. Choosing Gen. 13:12, also Daniel 6: 10 as texts he contrasted the lives of Lot and Daniel. These are characteristic of the lives of men and women moving either one way or the other. Daniel had in his uplifted window a sense of vision as well as of prayer and faith. "If you have not a window to your soul what is life worth? What men are aiming toward will eventually decide where they will arrive.

A very fine selection "Steal away to Jesus" was sung by Messrs Fred Johnston, J. D. Stewart and Ed. Shaver, at the morning service.

The Mission of the Christian Church, was the subject of the evening's discourse. Taking II. Cor. 5:20 as his text Rev. Curtis showed the need of Jesus Christ in each life. He spoke of the restless longing in souls that can not be satisfied except in Jesus. The greatest struggles are where God and Satan battle for the control of a human soul. There at the portals of the grave stands Jesus with a hope that makes the soul look into the eyes of Death and say: "O Death where is thy sting?" We are in Christ's stead to those who know Him not. Are we prepared to take this place. Miss Jean Beach's solo: "Jesus Lover of my Soul" was pleasingly rendered. Rev. H. Servage, of Pittsburg, Ont., assisted in the evening service. Rev. Mr. Curtis will have charge of next Sunday's services.

Expect Record Breaker

Opening of the Central Canada Exhibition, August 23, following Centenary Week, is eagerly awaited, and prospects point to it being one of the worthiest in the history of the association. All that is needed is consistent fine weather for the week, and a bumper attendance can be counted on.

Last year efforts were made to hang up record attendance figures, but the association did not succeed, while the year previous several rainy days helped to keep down attendance. This year the directors are pinning their hopes on a week of favorable weather, and if they get it feel sure attendance records will be shattered.

All the myriad details of preparing for the Exhibition have been in capable hands this year, and the outlook is for a big Fair, teeming with educational exhibits, thrilling grandstand attractions, record live-stock and agricultural exhibits and clean amusement. Many musical features have been arranged, while Creatore and his band for the entire week is premier attraction. Creatore will give concerts twice a day, and has promised the directors to render his finest programmes.

Mrs. M. E. Hunter

At Morewood, Aug. 4th, Isabell Carlyle, beloved wife of M. E. Hunter, passed quietly away after a short illness.

The deceased was born at Dunbar in 1854 daughter of the late George and Janet Carlyle. Forty-five years ago she became the wife of M. E. Hunter and they have made their home in Morewood since.

She was of a quiet and lovable disposition, devoted to her home and church and setting an example of loving service to her family and large circle of friends

The funeral was held on Aug. 6, from her late residence to the Presbyterian Church of which she was a life long member. The service was conducted by Rev. A. H. Leslie, of Kemptville, a former pastor, who preached a very impressive sermon.

She leaves to mourn her loss, her husband and seven children, Mr. Lyle and Miss Laura, of Morewood, Mrs. W. S. Feeley, Cannamore; Mrs. B. G. Main, Winnipeg; Mrs. W. C. McQuaig, Ottawa; Mrs. H. Burrows, North Bay, and Miss Carrie, a member of the Ottawa teaching staff, all of whom were with her at the time of her death, also three brothers and one sister, Mr. T. D. Carlyle, Apple Hill, Messrs George and Adam and Miss Jen, of Dunbar.

The floral gifts were very beautiful, Pillow—Family, Wreaths—Mr. and Mrs. B. Main, Mr. and Mrs. W. C. McQuaig, Mr. and Mrs. H. Burrows, Mr. and Mrs. J. Burrows. Baskets—Mr. and Mrs. A Kendrick and family, Mr. and Mrs Allan Smirle, Mr. and Mrs. D. McGregor and family Anchor—Ladies Aid of Presbyterian Church, Blanket—The Moffat Family, Sprays—Misses Ellis and White, Messrs C. W. Tobin aad W. J. O'Brien, Mrs. McKay, Mr. and Mrs. H. Sheppard Mrs. L. York and family, Mrs. Chesley Marcellus, Mr. and Mrs. Alex Dillabough Mr. and Mrs. Ben Craig, Mr. and Mrs Warren Feeley and family, Mr. and Mrs. M C. Hunter, Mr. and Mrs N. S. Feeley Cut Flowers—Mr. and Mrs. Henry Smith Dr. Proudfoot.

The sympathy of all is extended to the bereaved family.

Vernon

Mr. Maynard Fraser, who has been in California, for the past two years is visiting friends in Vernon and vicinity.

Miss Kate Donaldson, of New Liskeard is visiting at Mrs. Peter Fergusons.

Mr. and Mrs. Hermon Lora and family, of Killaloo, are visiting the former's home, Mr. John Lora.

Visitors at the home of Mr. and Mrs. J. A. Campbell on Sunday last were Mr. and Mrs. Everette Smith and family, Mrs. Wm. Smith and Mrs. Ambrose Smith, all of Ottawa.

Mr. and Mrs. E. R. Howell and Jean, of Kars, spent Sunday at the home of Mrs. J. Howell.

Mr. Sam Sedgwick, of Toronto, is a guest at the home of Mrs. Peter Ferguson.

Mr. and Mrs. Joe Gagnon, of Rochester are visiting the former's mother, Mrs. Chas. Gagnon.

The Misses Dawes, of Ottawa, are spending the week-end the guests of Mr. and Mrs. Howard Porteous.

The death occured on Friday evening last of Miss Christena Fisher, at the home of her brother-in-law, Mr. Walter Carlyle, after an illness of some months. Miss Fisher was a devoted member of the Baptist Church and the funeral service which was largely attended was held in the church on Sunday, at 2 p. m. conducted by the pastor, Rev. H. A. Reid.

Nation Valley

Miss Bessie Merkley, of Ottawa, is visiting her parents, Mr. and Mrs. G. A. Merkley, at present.

Misses Jean Darling, Dorothy Parke and Lillian Bruce, visited Cornwall, on Tuesday.

Mr. and Mrs. Edgar Summers visited Shawville recently. What are tires worth Edgar?

Mr. and Mrs. Frank Wells, of Hosaic, were visiting Mr. and Mrs. W. G. Barkley.

Mr. and Mrs. Harold Baker visited the former's mother, Mrs. J. R. Baker, Morrisburg.

Rev. S. A. Woods and Mrs. Woods, of Toronto, visited the Elliott home.

Miss Olive Merkley spent two weeks holidays with her aunt, Mrs. A. P. McLean.

Miss Laura Munroe, of the Nurses Training School, Kingston, is home on holidays visiting her parents, Mr. and Mrs. Enos. Munroe.

The Rev. J. A. Shaver, B. A. B. D., and Mrs. Shaver, of Dundas, Ont., are guests of the latter's mother in this vicinity.

Miss Edna Marcellus, of Russell, visited ed her sister, Mrs. A. Carruthers

Miss Evelyn Currans, of Chesterville, spent Wednesday, with Miss Lenora Merkley.

Mr. and Mrs. Orak, of Chesterville and Mrs. Orak's sisters, Misses Reeg, of Chicago, spent Friday afternoon, at the Jamieson home.

Miss Dorothy Parke, of Pembroke, spent last week with Miss Jean Darling.

Mr. and Mrs. Alex Summers visited the former's sistor in Ottawa.

Mrs. Ross Jackson and children visited Ottawa, on Sunday.

Mr. and Mrs. Donald Darling visited Hallville friends recently.

Piles

For Half a Century the Standard, Successful Treatment

Dr CHASE'S OINTMENT

Wanted

A Fuller Man makes good money. Can save and is able to give his family its rightful advantages. He is virtually in business for himself with all possibilities that lie in that situation. We could use a good man that can qualify for Winchester, Finch and Roxborough Townships. May use you in the vicinity of Ottawa. We will consider each application with confidence. Write me to day at 200 Plaza Bldg. Ottawa, Ont.

S. A. Bruch, Branch Mgr.,
Fuller Brush Co.,
Ottawa, Ont.

Nursing

Mrs. Mary Deeks, nurse, of Piety Hill is open for engagements for maternity cases and all other general nursing, and will go any distance in the country.
Apl. 22—6 m. c. Winchester, Phone 124.

Nurse Susie Dixon

Will take maternity cases in this home also general nursing. Apply at home of Mr. D. Levere, phone 118, Church St., Winchester.

HONEY FOR SALE

For Sale, choice Clover honey, comb and extracted.
13tfc Wm Dickson

Mortgages Bought For Cash

We pay cash for Mortgages, Victory Bonds, Unlisted and Listed Securities also Balance of Sale on farm and town properties If you have any which you wish to sell, kindly communicate with the Dominion Financial Corporation, Limited, 232 St. James Street, Montreal, Quebec.

After taking 1000 ZUTOO TABLETS Says they are Harmless

Mrs. (Dr.) Shurtleff, of Coaticook, says "I must have taken 1000 Zutoo Tablets. After trying every remedy within reach, I discarded them all four years ago for ZUTOO, which I have taken ever since. I find the tablets a harmless and efficient remedy for all kinds of headache."

25 cents per box—at all dealers.

Money to Lend

If buying more land or paying off an existing mortgage and you wish to borrow money on easy terms apply to
J. A. Riddell,
Morrisburg, Ont

Phone 116 Hours 10-12 a.m. 2-5 7-8 p.m
Stewart Ford, D.C. Ph.T.D.
Chiropractor
Victoria St., Morrisburg.
Electronic Reactions of Abram's.
Consultation Free
Iridiognos Dietetics Urinanalysis

"THE BIG STORE."

NOT CHEAP GOODS AT A HIGH PRICE

BUT RELIABLE GOODS AT A RIGHT PRICE

Velvet Rubber Half Soles

Complete with Cement for attaching them to the shoes.

Child's size 40c pr.
Women's size 50c pr.
Men's small 60c pr.
Men's large 75c pr.
Men's ex. large 85c pr.

Ask Mr. Utman to show them.

Clearing Sale

of odd pairs of

Boots and Shoes

Mr. Utman has gone over our entire stock of shoes and picked out 200 pairs that we are going to clear.

GROUP NO. 1

Contains Men's, Women's and Children's Shoes, values to $4.00

For $1.95

GROUP NO. 2

Comprises Men's and Women's Shoes, values as high as $6.00

For $2.95

Don't delay we must make room for our Fall Stock.

White Duck Garments.

For Masons and Paperhangers.
Overalls $1.50 each
Jackets $1.65 each

IMPORTED LINENS

72 in. Pure Linen Damask
$1.50 $2.00 $2.50 yd.

70 inch LINEN FINISH DAMASK $1.00 yd.

PURE LINEN **EMBROIDERED TOWELS**
18 x 34 in. 90c to $1.00 15 x 24 in. 75c

PURE LINEN TOWELLING 17 inch 30c yd. 19 inch 35c yd.

22 inch CHECK GLASS TOWELLING 25c yd. | 22 inch PLAIN HUCK TOWELLING 50c yd.

Ask to see our Sample Book of

Table Cloths & Napkins

All the Latest Designs shown. Special orders procured on short notice.

Young Men's Suits

Pure Wool Navy Serge, Single Breasted. A Real Good Dressy Suit, Reliable in every way.

For $25.00

Similar Suits in Double Breasted Style. Sizes 36 to 42 for $28.00

Men's Standard Single Breasted

SUITS of Dark Gray Serge, a good serviceable suit, sizes 36 to 42 at $25.00

SUMMER DRESS GOODS
One Lot Thirty Five Pieces of

Voiles, Crepes and Repps

Good Range of Patterns.
Special Clearing Sale 40c yd.

SMALLWARES

15 sheets of Waxed Paper for 5c

1 piece Embossed Shelf Paper for 10c

40 Crepe Paper Table Napkins in pkg. for 15c

Waxed Paper Drinking Cups 1c each.

Jelly Cake Tins, plain and with cutter 15c

Fly Swats 10c and 15c

Hanging Fly Catchers, 2 for 5c

Hair Curlers 20c

Hair Wavers 25c

Leather Grip Tags 20c

Ladies' and Gents' Visiting Cards 50 for 10c

New Line of Barettes, Special 15c

144 Clear Fluted Table Tumblers fo sell at 5c each

COMBINATION SUITS

Made of Fine Khaki Drill.
Boys' Sizes 12 to 16
$2.50 each
Men's Sizes 34 to 44
$3.50 each

Heavy Solid Copper Wash Boilers $4.00 ea.

READ OUR ADS. *THEY ARE THE FIRST STEP TO REAL SAVING.*

GROCERY ITEMS

Ottawa Valley Creamery Butter 40c pound

SUGAR

just the same as last week
$6.75 bag

20 lb. bag of Rolled Oats $1.00

TODHUNTER'S
Club Blend Pure Coffee
½ lb. cans 35c
1 lb. cans 70c
BULK COFFEE
Fresh Ground 70c

Libby's
PREPARED MUSTARD
9 oz. Glass Jar 18c

While Our Stock Lasts
Heinz Tomato Soup
10 oz. can 10c
16 oz. can 15c

JELLO—Pure Fruit Flavor
10c pkg. 3 for 25c

English Breakfast Cocoa
1 lb. cans 25c

Only a Few
Dish Pan Soap Deals Left.

Pymouth Binder Twine

The Old Reliable.

STANDARD	SUPERIOR	GOLD MEDAL
500 ft. 15c	600 ft. 17½c	650 ft. 18½c

LADIES' UMBRELLAS

You may need one for the Fall Fairs.
We show a great range in the new Short Handles. Prices $1.50, $2.00, $2.25, $2.50, $3.00
Presentation Umbrellas $4.00 to $7.00

GENTS' UMBRELLAS

Plain Crook Handles $1.50 and $1.75
Self Opening $2.00 and $2.50
Large Carriage Umbrellas $2.25

MEN'S TWEED PANTS

Better Values in Men's Wool Tweed Pants. You should see the lines we are offering.
At $3.50, $3.75 and $4.00

MEN'S OVERALLS

Good Weight Blue and White Stripe $1.50
Plain Blue Denim 36 to 44, $1.50

Let us supply you with that good Gasoline and Coal Oil made by

The British American Oil Co.

PEERLESS GASOLINE

A Pure, Straight Run, High Test Gas, absolutely the Best on the Canadian Market.

SUPER-POWER GASOLINE

Good Clear Mdium Test Gas and sold at the same price as ordinary gas.

LAMPOLENE COAL OIL

A Good Quality Oil for every purpose. Try it in your oil stove.

Flannelette

1 Lot Good Weight Stripe Flannelette 34 in. wide at 25c yard.
ENGLISH WHITE FLANNELETTE
22c to 35c yard.

SPECIAL
English Velvet Leather Razor Straps
Regular $1.50 for 90c

FLY TOX

The Reliable Fly Killer fatal to flies and other insects.
8 oz. bottle 50c
16 oz. bottle 75c
Sprayers 35c

NEW GOODS
"YALE" Spare Tire Locks
With Straight and Bent Shakles
$1.45 each
Yale Made is Yale Marked

Best Quality
Endless Thresher Belts.
75 ft. 4 ply 6 in. wide
$53.50
100 ft. 4 ply 6 in. wide
$70.00
Also a Complete Stock of Cut Length Belting from 1 in. to 6 in. wide.

SPECIAL
30 x 3½
Radio Cord Casings $9.00

A. SWEET & CO.

General Merchants

WINCHESTER, ONTARIO.

Phones Hardware 135, - - Office No. 1

Another Lot
SPARTON-HARFORD Electric Motor Horns
$4.75 each

Melvin News

Mr. and Mrs. Leonard O'Neil and children, of Detroit, are visiting at the former's parents, Mr. and Mrs. Leon O'Neil.

Master Dwain Shaver, of the Ninth, spent a few days last week with his cousin, Gordon Wilson.

Mr. and Mrs. John Hogoboam, Mrs. Frank Hogoboam and son Arnold, Cass Bridge, spent Tuesday at the home of Mr. and Mrs. Walter Erratt. Arnold remaining for a few days.

Visitors at the home of Mr. and Mrs. J. L. Steinburg on Sunday were, Mr. and Mrs. A. Birmingham and daughter, of Russell, Mrs John Steinburg and family, of Cardinal

Mr. Alcide Lanoue accompanied by his mother Mrs J. E. Lanoue and sister Mrs. Sherwood Wilson spent the week end with his brother Ulric Lanoue, Otter Lake.

Mr. and Mrs. Walter Erratt and family attended the 100th Anniversary of the United Church at Heckston on Sunday last.

Mr. Tom Steinburg, of St Joseph's Island, returned home on Monday after spending two weeks with friends.

Mrs. Sherman Christie and famiiy spent Sunday with the former's sister, Mrs. R. MacDonald.

Mrs. Whitam, of Gull Lake, Sask., is visiting her sister, Mrs. M. R. Black.

Mr. and Mrs. Milton Earl and family, of Kemptville, spent Sunday with Mr. J. A. Erratt.

Miss Katherine Smith of Watertown, N. Y., is spending a few weeks with her cousin, Miss Evelyn Erratt.

Cloverdale

Mrs Hilda Cinnamon is at present visiting friends in Brockville.

Miss Mary Durant was a guest of Miss Ethel Lamoureux on Sunday.

Miss Eva Docksteader spent a few days last week with her cousin, Miss Helen Docksteader of Ormond,

Miss Mildred Whitham is spending a few days at the home of her uncle, Mr. T. Docksteader.

Miss Evelyn Farmer, of Chesterville, spent last week visiting friends here.

The Cloverdale Farmers Club have unloaded two large consignments of binder twine this season.

Mr. and Mrs. Charlie Lamoureux, of Brockville, spent the week end at the home of Mr. and Mrs, Eli Lamoureux

Miss Edith Docksteader is visiting at Chesterville.

Mrs. Thomas Stobo and little daughter returned home on Friday after a few days visit with friends in Ottawa, Munster and Stittsville.

Mr. and Mrs. T. Docksteader and family and Mr. Ira Docksteader spent Monday in Ottawa.

Miss Lillian Coughler is spending the vacation with her cousin, Miss Doris Coughler.

Mr. and Mrs. T. Docksteader and family motored to Merrickville last Friday and spent the day with Mr. and Mrs. Hulbert there.

The Cloverdale members of the Executive of the Independent Political Association of Dundas County up to the present has not handed out any definite news as to the political situation something of a definite nature, we are informed will be handed to the press after a meeting of the Executive after Wednesday, August 11th. Mr. Jas. Hughes has receivnd the appointment of the revising officer of the voters list for polling division No. 6, of Mountain

South Mountain

A death that has cast sadness over this vicinity took place, Tuesday evening, Aug. 3rd, when Mrs. Peter Laushway, formerly Miss Cora McIntosh, daughter, of Mr. and Mrs. Lewis McIntosh, of Williamsburg, passed away. Deceased had been a patient sufferer from cancer for several months and all that kind friends and neighbors could do was done during her illness. Mrs. Laushway, aged 46 years, leaves to mourn her sad passing her aged parents, a kind husband and ten children. The funeral was held from her late residence on Thursday, at 1.30, and was conducted in the United Church by the Rev. Mr. Millar, assisted by the Rev. Mr. McArthur and Rev. Mr. Roach. A beautiful duet was rendered by Mrs. Lorne Armstrong and Mrs. Wm. Montgomery, after which the remains were laid to rest in the Union Cemetery. The pall-bearers were Henry Barkley, Herbert Walter, John Baldwin, Wm. Farrell, Roy Shaver and Auldon Ennis, neighbors of deceased. The flowers, which were many and beautiful were carried by four young girls as follows, the Misses Muriel Barkley Lula and Margaret Walter and Evelyn Laushway. The sympathy of the town and vicinity go out to those who so sadly mourn a loving wife and mother.

A number of friends attended the funeral of the late Mrs. J. Cochrane, at Winchester, on Saturday.

Mr. and Mrs. Nelson Blakely, of Prescott, were visitors here on Sunday.

Mr. and Mrs. Lorne Armstrong were down to Winchester, on Monday.

Camp Meeting is being held on the Fair Grounds at present. Splendid services and music are given every evening.

Mr. and Mrs. Robt. C. Fader, Watertown, N. Y. are guests this week of Mr and Mrs. R. W. Boyd.

A quiet and interesting wedding took place in the United Church, on Saturday, Aug. 7th, at 3.30 p. m., when Mr. Robt. Anderson, only son of Mr. and Mrs. J. S Anderson, and Miss Annie Boyd were united in marriage, by the Rev. Mr. Pollitte. The bride was becomingly attired in navy blue canton crepe with trimmings of gray with hat to match, and was attended by her sister. Mrs. Lorne Armstrong while Mr. Lorne Armstrong assisted the groom. Immediately after the ceremony the young couple left on a wedding trip to Montreal, carrying with them the best wishes of their many friends here. On their return they will reside in town.

Winchester Springs

Mrs. Ed Beckstead and daughter Gertrude visited at the home of Mr. and Mrs. Heber McIntosh recently.

Mr. B. Bolton and daughter of Inkerman, called at the home of Mr. Orren Casselmans Monday.

The friends and neighbors of Mr. Ancil Robinson learned with deep regret of his serious accident Monday while pulling the hay fork down the trip rope broke and Mr. Robinson fell heavily to the floor causing serious injury to his spine. His many friends hope for his recovery.

Mrs. Grant McIntosh and baby returned to their home Sunday after a few days stay here at her home.

Mrs. Alice Beckstead and daughter, of Chesterville spent Sunday with Mr. and Mrs. G. Hummell and Mrs. Eliza Bell of this place.

Mr. and Mrs. Henry Barclay of Williamsburg, spent Sunday with Mr. Aden Casselmans.

Visitors of Mr. Wm and the Misses Davidson last week were, Eldon and Ruby Davidson of Winchester, Wilbert and Muriel Davidson of Kemptville, Miss Edna Caldwell of North Gore, Mr. and Mrs. Robt Bell, Clara and Laura of Brinston.

Mr. and Mrs. G. Barclay and family, of Williamsburg spent Sunday with Mrs. Annie McIntosh.

The congregation of the Presbyterian Church motored to Aultsville Tuesday and enjoyed a picnic on Sheiks Island.

Mr. and Mrs. A. Casselman spent Sunday with Mr. and Mrs. W. J. Kain at Ogdensburg.

Mr. and Mrs A. Webb and family, Mr. and Mrs. Wm Webb spent Saturday at Toyeshill the guest of Mr. and Mrs. Wm. Steel.

Mr. and Mrs Loran McIntosh, Mr. R. McIntosh and Miss Muriel McIntosh and Mr. J. Connor spent one day last week in Ottawa.

Mrs. Ward Nesbitt, of Ottawa, spent a few days the guest of Miss Edith Webb

Mr. and Mrs. A. Runions, Mr. and Mrs. R. Derby and sons of Lisbon, N. Y. spent Sunday with friends here.

Mrs. Jessie Thorpe spent one day recently at Ottawa accompanied by Miss Elta Thorpe who is remaining in for a few days.

Mrs. D. Woods of Montreal, who has spent the past few days with her brother Wm Robinson is spending a few days at Winchester.

Mrs. Hugh Nesbitt and grandson, of Ottawa spent a few days with Mr. and Mrs. Howard Nesbitt.

Miss May Durant spent a week at Prescott.

Mr. Floyd Shaver, of Hainsville, called at Mr. J. Shavers, Monday evening. His son and daughter who had spent a few days with their grandparents and Mrs. Mable Allison and family returned with him.

Mrs. Earl Munro is spending a few days with Mr. and Mrs Herbert Nesbitt, at Ottawa.

Visitors of Miss Lucy McIntosh last week were, Misses Frances and Carrie Olsen, of Ottawa, and Miss Ruth Claxton, of Evan's Mills, N. Y.

Mr. and Mrs. Orren Casselman spent Sunday with Mr. and Mrs. J. Hobbs at Ogdensburg.

Mr. and Mrs. Arthur Henry and family Mr. and Mrs. G. O'Shaughnessy, Aultsville, spent Sunday at the home of Mr. and Mrs. J. Shaver.

Mrs. H. S. Nesbitt, Ottawa, spent a few days with Mr. and Mrs. G. Myres last week.

Miss Evelyn Merkley and Miss V. Hartley, of Ottawa, Mr. C. Merkley and Mr. Munro, of Rochester, spent Thursday with Mr. and Mrs T. Nesbitt.

Mr. and Mrs. C. Robinson and Denzel Mrs. D. Woods and Mrs Brownlee motored to Metcalfe Saturday and spent the day with Mr. and Mrs. R. Craig.

CANADIAN PACIFIC RAILWAY

On August 26th, a Special Train will leave Winchester at 7.45 p. m. for Ottawa Exhibition. Returning, will leave Ottawa at 9.50 p. m. For all particulars see local C. P. R. Ticket Agent, T. W. Boyes

Club Bags
Suit Cases
Trunks
Agate &
Aluminum
Ware

Store of Satisfaction.

See our "Moth Proof Cedar Chests" that is built to last for years.

Verandah Chairs and Rockers, also Grass Mats & Rugs for the Verandah.

Bissells' Carpet Sweepers of high grade Manufacture.

Electric Bulbs fully tested. Sea Grass Furniture.

THE M. F. BEACH CO., LIMITED

TELEPHONE NO. 3 - - - WINCHESTER.

Fancy
China &
Glassware
Nice Silver
Pieces for
The Bride.

A. A. Casselman,

General Saddlery and Hardware Merchant.

Wholesale and Retail Established 1886
Terms Strictly Cash

Customers are you willing to do the same—Hand over the cash to help local trade as you are to the Mail Order Catalogue Houses. The Farmers' Supply House has been competing with the Mail Order Catalogues, in quality and price. Goods arriving daily. You would do well to call at my store and consult your Humble Servant, before purchasing your necessary supplies. We make a specialty in all kinds of saddlery, hardware, and harness repairs; Fancy auto rugs and fancy woollen hors. blankets; extra large heavy jute horse blankets, wool lined. A specialty in russet leather horse collars with flexible throat and ribon sewed; single and double harness, fancy English Russet stallion halters and bridles California wrapped and chafed belly bands, calfskin folded; fancy whips and lashes; a specialty in Blacksmith and wheel-right supplies. Wilkinson plows and repairs, also all other kind of plow repairs. Galvanized hog troughs, wheel barrows, steel scrapers; extension ladders. Furniture and brass beds in stock; also Good Cheere cook stoves and Supreme and Lion cook stoves. We also sell New Perfection oil stoves. Pure white Izal (1—600) disinfecting, nearly 30 years by Government services Sheffield Eng, and used by the Ottawa Exhibition 1923, Excells all others for poultry, cattle, sheep and hogs, sick rooms, schools and public buildings; (non poisonous) is many times stronger than pure carbolic acid. Circulars free.

GIVE US A TRIAL.

When you need the best to be had in Flour, try McMaster. Five Roses, Purity, Maple Leaf, Robin Hood and Victory.

H. McMaster, Winchester.

FIRE INSURANCE

I can handle your risks and give you protection with the better class of companies. Our rates will be lower and safer than others. It will pay you to see me before placing your Fire Insurance risks.

HARVEY W. NESBITT.

If You Have A
Mutual Life of Canada Policy
You get the entire earnings yearly
"Every Year a Profit Year."
KARL HELMER, Agent.

CANADIAN PACIFIC
TIME TABLE

Westbound—To Smiths Falls and West.
No. 23—12.36 a.m. daily except Sunday, flag for passengers to and beyond Sharbot Lake—Stop for passengers from Montreal.
No. 35—9 52 a.m. daily except Sunday.
No. 29—6.35 p.m. daily except Sunday.

Eastbound—To Montreal
No 24—5.05 a.m. daily except Sunday flag for passengers to Montreal, stop for passengers from Sharbot Lake and points beyond.
No. 30—7.55 a.m. daily except Sunday.
No. 36—5.27 p.m. daily except Sunday.

For particulars and Tickets apply to
T. W. BOYES. Agent.

There's Health on the Highways

—vitalizing air revives tired bodies and relieves jaded nerves.

Perfume of pines—earthy odour of virgin forest—symphony of wind and waterfall.

When you're drowsy with business—when you need a few days off—try a motor trip on Ontario's highways.

These magic trails lure people of town and city to lake, stream and woodland. They lead to enjoyment, hospitality and health.

Know the highways, for they are yours. You will learn of their usefulness and extent. You will understand the intricacy and costliness of highway construction and repair.

These good roads belong to you and other motorists; it is you who will bear the cost of their maintenance. Use them sanely. Drive moderately for safety's sake and to avoid unnecessary destruction of road surfaces.

Reasonable speed limits are provided by law. You are urged to observe these limits. Fines are in store for those who do not.

THE HON. GEO. S. HENRY, Minister of Highways
S. L. SQUIRE, Deputy Minister

Issued by the Ontario Department of Highways to secure the co-operation of motorists in abating the abuse of the roads of the Province.

63

LONG LIFE LAMPS

True Economy in lighting is effected by a combination of Cheap Hydro Power and

"Hydro Lamps."

Built to Specifications

BEST BY TEST

Buy them from your Hydro Shop.

We stock N. E. Peanut Tubes.

Winchester Hydro Electric system.

T. O. VANBRIDGER, Supt.

Night Phone, house 82 Office Phone 89.

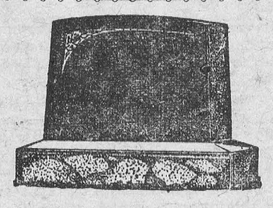

MONUMENTS!

JOHN F. GIBSON

Manufacturer and Importer of Marble and Granite Monuments, Cemetery Fences, Copings, etc. Scotch Granites a Specialty

Shops at Winchester, Ont.

Telephone 75 - - P. O. Box 395

CEMENT & TILE.

A Stock of Cement always on hand. Get our prices before buying. A full range of Concrete Pipe always in stock. We make a specialty of delivering either of these lines.

A. W. BEACH.

Read the Advts.

50,000 Harvesters Wanted!

TRAVEL BY CANADIAN PACIFIC

$15 GOING TO WINNIPEG
plus half cent per mile beyond

Aug. 18th and 31st
From all Stations in Ontario—Toronto, Sudbury and East.

Tickets good on regular trains, also on
SPECIAL TRAINS
Aug. 18th from Ottawa 12.05 a.m. and 12.30 p.m.
" " Smith's Falls 12.30 p.m.
Aug. 31st from Ottawa 12.30 p.m.
Convertible (berth) Colonist Cars. Special cars for women and families.

RETURNING FROM WINNIPEG
$20 plus ½c per mile from starting point to Winnipeg

No Matter if Your Final Destination is Not a Point on the Canadian Pacific, Purchase Your Harvesters' Tickets via Canadian Pacific to Winnipeg.

Information and Tickets from T. W. BOYES, Station Agent, Winchester.

50,000
HARVESTERS WANTED

$15.00
TO WINNIPEG
Plus half a cent a mile beyond to all points in Manitoba, Saskatchewan, Alberta, Edmonton, Tannis, Calgary, MacLeod and East.
RETURNING
Half a cent per mile to Winnipeg, plus $20.00 to destination

GOING DATES AUGUST 18th and 31st
From Stations in the Province of Ontario, and West of St. Andrews East and Lachute in Quebec.

SPECIAL TRAINS
Leave Ottawa (Central Station) Standard Time.
August 18th: 12.01 a. m. (midnight August 17th), and 12.00 noon.
August 31st: 12.00 noon.
Through Colonist Cars from Brockville, etc.

CANADIAN NATIONAL RAILWAYS

Through Trains — Comfortable Colonist Cars — Special Cars for Women

Purchase your ticket to Winnipeg via Canadian National Railways, whether or not your final destination in the West is a point on the Canadian National.
Tickets and all information from nearest Agent.

OTTAWA CENTENARY & CENTRAL CANADA EXHIBITION
AUGUST 16TH TO 28TH 1926

If You Don't Want To Be Thrilled Stay Away! Whoopee!! The Cowboys are Coming!!



Every Kind of Thrilling Sport Known To The 'Frontier West'

GREAT WESTERN STAMPEDE

You will see Cowboys from three countries battle with outlaw broncos and wild steers. Every contest known to the Cowboy world will be staged for your benefit.

CENTENARY FEATURES
Week of Aug. 16th
Stampede & Rodeo
Old Boy's Home Coming
Historical Pageant
Choir of One Thousand
Parades
Championship Sports
Military Tattoo
Venetian Night
Great New Midway
Something Doing Every Minute for Everybody

EXHIBITION FEATURES
Week of Aug. 23rd
Creatore & His Band
Immense Live Stock Exhibits
Pure Food Show
The World's Best Vaudeville
Grand Fireworks Display
Horse Races
Great New Midway
Dog Show-Poultry Show
Cat Show-Baby Show
Industrial & Educational Features

'ONCE IN A HUNDRED YEARS - SUCH AN EVENT'

CONT. F. H. PLANT, PRES. C. C. E. A. — MAYOR J. P. BALHARRIE, CHAIRMAN CENTENARY — S. E. de la RONDE Jr. MGR. CENTENARY — JAMES K. PAISLEY MGR. & SECY. C. C. E. A.

THE FINE ART OF HAPPINESS

By Georges Delamere.
Translated by William L. McPherson.

Zobri was incontestably the poorest man in Transylvania. Bent under the yoke of all the miseries, he lived alone, his wife having deserted him to follow a wandering fiddler. And Zobri, after having vainly besought the Eternal to put an end to his torments, had returned to his trade of ragpicker in order to support his little child, whom a compassionate neighbor had agreed to take under her care.

Beyond this child Zobri's possessions consisted of only a shaky cabin and an inconceivably thin goat. The goat, tied to a rope, browsed behind the cabin and the latter was so tiny that in order to pick over his rays Zobri was obliged to spread them on the ground before the front door. The people who passed along the road could see him all day long squatting on his rag heap.

One morning he was overcome with despair. Weary of fighting against misfortune he went to the priest and said:

"Holy man, life is a burden to me, for all the calamities have fallen on me together. My trade disgusts me. I own nothing here below but a goat too old to furnish enough milk for my child. Would it not be better for me to disappear from the earth?"

The priest was a sage and his mind was rich in resources. He asked the lamentable Zobri:

"Don't you live in the cabin at the end of the parish?"

"Yes, holy man, in a cabin where I have just room enough to stretch my bed."

"And what do you wish?"

"A cure for my misfortunes. I am too unhappy."

The priest reflected.

"So be it," he said finally. "Will you obey me?"

"Blindly, holy man."

"Well, I have noticed that you leave your goat without shelter. Begin by finding a place for it in your cabin."

"But," Zobri stammered, "I tell you, holy man, that my cabin is very small."

"Didn't you promise to obey me?" said the priest severely.

Zobri retired crestfallen. He untied the goat and took it into the hut. But the presence of this malodorous animal soon made the place uninhabitable. Zozri ran to the priest.

"Pardon me, holy man," he whined, "but you have aggravated by troubles while intending to help me. The goat makes so much noise and smells so strong that I have lost my last consolation, sleep."

"Good," answered the priest. "In that case it is time that you pick your rags inside your cabin, not outside."

"Oh, Lord!"

"I have spoken."

More and more amazed, but yielding to the priest's instructions, Zobri went home, pushed his bed in one corner and the goat in another, so as to be able to spread the rag pickings on the floor.

For three days and nights the poor devil struggled against the discomforts of the new arrangement, the odor of the goat and the rags and his insomnia. Then he went and threw himself on his knees before his strange adviser.

Zobri looked at his mentor in a dazed way.

"My child with me? With the goat? With the rags?"

"And the sooner the better."

"Holy man, holy man," Zobri ventured, "are you sure you are not sending me to hell?"

"And you, my son," said the priest, "do you think that you can comprehend the ways of Providence?"

Zobri, now desperate, renounced comprehension. But the child was not installed in the cabin more than a week when the ragpicker, deprived of air, space and sleep, tormented by the goat's bleating and the child's fretting, begged the priest to let him take leave of life.

"It is true," the priest replied, "that your endurance has been rudely tested. Perhaps it would be better to put the goat where it was before, behind the cabin."

"Will you allow me to do that, holy man?"

"Yes. And come back in three days and tell me if you are more satisfied."

It is going much better." Zobri reported on his next visit. "I have tied the goat outside. But I still have a hard time picking my rags."

"Couldn't you do that in front of the cabin?" the reverend asked.

"What? But, holy man, you know well that that is what I used to do."

"Do it again, my friend, without any hesitation."

Zobri, although amazed by these contradictory instructions, resumed his old habits. He felt so relieved that he could not help telling the priest about it.

"So much the better," said the latter. "But tell me, doesn't the child which you still have in the cabin cause you a great deal of trouble?"

"A great deal."

"What prevents you taking it back to the good woman to whom you formerly intrusted it?"

"What, holy man? Do you authorize me to do that?"

"Certainly, with pleasure."

Some time later the priest, walking by, noticed Zobri, squatting on his rag pile before the door singing loudly as he separated the rags. He called to him:

"Good day, Zobri. You seem to be very happy to be alive."

"Yes, holy man," declared Zobri, "I can do my work comfortably and I sleep well. What more do I need?"

"God be praised!" said the priest. "You have learned, my son, that happiness in this world is only a matter of contrast and that each one of us, in order to be content with his lot, however unenviable it may be, has only to realize that it could be very much worse."

ADAMSON'S ADVENTURES

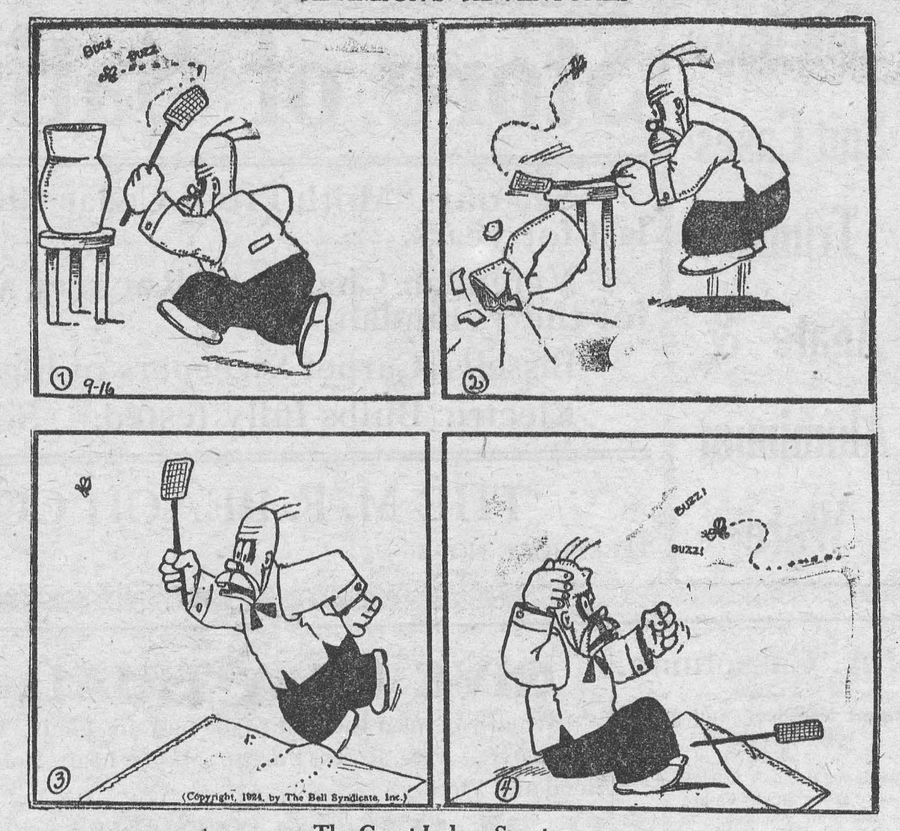

The Great Indoor Sport.

THE SENSITIVE CHILD

BY JOHN FOX DOUGLAS.

One thing that most people do to the super-sensitive child is to make him more sensitive. Some children are naturally self-conscious; others become sensitive through sickness or because of some physical deformity.

David, who was somewhat frail, was one of a family having three other boys, all very strong. David's mother wanted a little girl and so she proceeded to make one of David. She bought him little pink slippers instead of shoes, in defiance of the fact that he lived in the country; prohibited him from going anywhere alone and cautioned him so much that he became afraid of horses, cows and dogs; and she continued calling him baby names even after he started to school.

He was so babied by his probably well-meaning mother and so teased by his brothers that he grew supersensitive and very unlike the other boys. He became self-conscious when looked at or spoken to and was frail and thin from too much confinement in the house. His mother should have allowed him to "run" as she did her other boys and then David would have been as normal and healthy a lad as each of them turned out to be.

I knew another child, Donald, who grew quiet and unconfiding when with his family because when he was very young no attention was paid to the little things that he talked about. When he would speak of the objects around him which he had observed—often for the first time—some member of the family would say, "Oh, that is nothing new. I knew that ages ago." They did not intend to be unkind, but they did discourage any attempt at conversation that he offered so that he finally came to the table, gulped down his food, asked to be excused and hastened away to play with outside companions. Donald is grown up now but he still has the habit of eating dinner, at home, practically in silence; when he goes out, he proves excellent company. Every member of a family should have his "say" in the flow of family conversation.

If a child has any physical deformities, they should never be mentioned. Friends who call and offer pity should be told privately not to do so before the child, lest it cause him to seek seclusion, feeling strongly that somehow he is "different."

Jim has one leg left shorter than the other by infantile paralysis. His family never mentioned it in public nor in any way alluded to the fact that he was "a little lame boy." They did, however, all they could to correct the deformity.

Jim became a leader with his "crowd." He danced, swam, played golf and tennis and could do most of the things that the others did just a little better than they. Probably not half of them ever noticed the slight limp that Jim had, because he was so entirely unconscious of it himself. He would have been an entirely different fellow if the family had taught him that he was "different" and could not do what other children could do.

"'Bid Me Not!"

Ruth, aged four, found grandma reading and upon inquiry was told she was studying her Sunday-school lesson. "Teach me my Sunday-school lesson, grandma," she said. So grandma taught her to say, "Suffer little children to come unto me and forbid them not, for of such is the kingdom of heaven."

A few days later Ruth's mother went upstairs to make the beds. The air was very cold from open windows, and Ruth was told to remain below. After a time Ruth called, "Mamma, I'm coming up."

Mother explained it was very cold and Ruth might become ill and she must remain below. But Ruth persisted and started to mount the first stair.

Mother heard the tiny step, came to the top of the stairs, and said, "Ruth, I forbid you to come up."

At this Ruth stamped her foot, and with flashing eyes her outraged self retorted, "'Bid me not! Such is the kingdom of Heaven!"

The Thickness of a Hair.

The microscope shows a variation in the thickness of a human hair from the 1-250th to the 1-600th part of an inch; but, notwithstanding such fineness, it is a massive cable in comparison with some other fibres. Thus the thread of the silkworm is many times finer, being from the 1-1700th to the 1-2000th of an inch. This, however, is nothing to the slenderness of the spider's thread, which has been found in some instances to be no more than 1-30,000th of an inch in diameter. The fibres yielded by the vegetable kingdom are also of astonishing minuteness. Thus every fibre of flax is found to be composed of a bundle of other fibrils which are about 1,2500th of an inch in diameter. Similar fibres obtained from the pineapple plant have been ascertained to be no more than 1-5000th, or even 1-7000th of an inch in diameter.

Soldier-Poet's Resting Place Uncared for on Lonely Island.

Of a million British war graves scattered over the battlefields of Flanders and France and the Near East, practically the only one uncared for is that of Rupert Brooke, the English poet killed at Gallipoli, who wrote the lines:

"If I should die, think only this of me:
That there's one corner of a foreign field
That is forever England."

Only just now has the attention of the British public been called to the astounding fact that isolated on Scyros, a lonely island in the Ægean Sea, the poet's grave is not among those maintained by the War Graves Commission. England might still be unaware of the neglect of Rupert Brooke's resting place if it were not for the approaching St. Barnabas pilgrimage of relatives of the men who died on the Gallipoli peninsula.

There are fully 1,000 separate islands and islets in the British Isles.

It is not cash nor credit,
Nor legislation, nay—
Alfalfa in the meadow
Is what makes milk cows pay.

The Little Green Pasture.

It was full of sunshine, with tree shadows on the grass, singing birds and wild rose perfume; and except for beauty, I do not know why it was at all. And it would not be right to remember the little green pasture without the tree frogs, cockle burs and bumble bees. Every rail-fence corner was a castle, with stake and rider towers and walls. The crickets played their fiddles there and we were sure the June bugs danced, and it was there the bob-whites hid their nests.

I will take you along the narrow path that ran the longest way across the little pasture, and if you can be a little boy or a little girl for a while, we will run. So down the path we go, from the front yard gate past the stile and hitching posts—you in front and me behind—and all the time the silver leaf tree keeps turning its green and silver leaves just as fast as we run. We cross the little hollow and what a thrill it give us, but on we go, past the quiet pond resting in its shady banks, clear down to the bars—and there is the great yellow road with the hackberry tree at the top of the hill — the road that leads out to the world, to faraway cities that glitter with mystery, across rolling plains and glowing deserts, to where mountains as high as the sky slope down to the widest of oceans and ships sail away on the sunset.

Long since I have traveled that road and it has no backward turning, but in fancy we are children again in the little green pasture. It is a summer evening now and the sun has just set behind the deep, dark woods across the road, the whippoorwills are calling and we chase the lightnin' bugs as they go glimpsing by. White clouds, slender and feathery, trail across the sky. I call them angels but you, of course, know better.

Nancy is coming down the path. I would rather sleep on the sheepskin under the elm trees just inside the gate, but she will carry me to the house and to bed.



Keeping Him Fit.

"I hear Jack has taken up wrestling."

"Well he's had good training. He's an expert Charleston dancer."

Soap improves with keeping, so it should be bought in large quantities. Before storing it, however, cut the bars into convenient pieces, for this is most easily done when it is soft.

The Perfect Pocket.

Few people realize what important work tailors are able to do in the way at preventing theft.

Some tailors have taken to making special pockets, called "change" pockets, designed to defeat the pickpocket. These are small side pockets made in the lining of ordinary pockets. The thief who has watched money being placed in a certain pocket thrusts in his hand to find it empty, not realizing that the money is concealed in the little inner pocket in the lining.

The writer has a small breast-pocket made inside his waistcoat. This is the last place that any pickpocket would think of trying. Another useful pocket is made in the upper hem of the trousers just between the brace buttons. Tailors call all pockets of this sort "pecials," and many customers order them. There are pencil pockets. Incidentally, if you carry a fountain pen and a pencil, you should have the left-hand breast-pocket of your waistcoat made in two or more narrow divisions.

There are men who have special cigar pockets, and it is quite common for a man to order a watch pocket lined with chamois leather, which keeps the case from getting scratched.

Caution.

A certain little girl, who had been on a railroad train when an accident occurred, was told by her mother that she ought to thank God for her escape. When she said her prayers that night she was heard to exclaim:

"Thank you, dear Lord, for not letting me get hurt to-day; but the next time I go to the city I'll go in a wagon!"

Brushes and brooms last longer and do better work if they have an occasional bath. Add two tablespoonfuls of household ammonia to half a gallon of water and let the bristles stand in this for half an hour. Then rinse well and hang in a draught to dry.

A Dead Airman.

May's tapestry of green and gold
Was hung about us fold on fold,
Where, in the copse, the cuckoo calls,
A scented arras on the walls
Of space and time, that held us close
As bees are garnered by the rose.
And we two, walking in that wood,
Had half forgot the mire and blood.

(Forgive us, you who sleep in France!)
We half forgot, and then some chance
Of some stern angel led the way
Through quiet fields to where he lay
Broken, beneath his broken wings,
Dead, who had known but twenty Springs,
Still, where a million pulses beat,
Face downward in the young green wheat.

That wreckage, gaunt and angular,
Had flashed above us like a star
An hour before. Its course was done;
Finished; and one more woman's son
Had cast the cloak so dearly bought,
With patience and in travail wrought
For nine long months, worn twenty years,
How gaily! Now Fate's awful shears
Had rent it, and the naked soul
Slipped out at once.
To see life whole
One needs good eyes, but only God
Can so view death.

—Moray Dalton.

Keep Untreated Lumber Away From Moist Ground

In verandas the important thing is to keep untreated lumber from contact with the moist ground in order to prevent rot. If the lumber to be used depends largely upon locality, the designer usually has no choice. What has been said in reference to material applies also to verandah floors. Such floors may be made 17-16 inches thick to advantage. They should be laid in white lead. It is important to slope the flood properly to insure quick drainage.

MEN AND WOMEN OF TO-DAY

Took Him for a Scot.

Formerly President Wilson's confidant' Col. E. M. House, the American statesman, whose "Intimate Papers" constitutes one of the most widely read books of the day, has been telling some of his fellow countrymen the story of his meeting in London with a Scotsman to whom his name, when he was introduced, evidently meant nothing.

This was apparent, because the very first question the Scotsman asked after the ceremony of introduction had been completed was: "From what land do ye coom?",

"The greatest in the world!" replied Col. House with a smile.

"Puir bairn!" was the Scotsman's pitying comment. "Puir bairn, ye've lost yer accent!"

The Youngest Railway Chief.

"You will go farther through the goodwill of others than you can possibly go by climbing over someone's back." I like that advice. It comes from a man who knows what he is talking about—Mr. E. W. Beatty, president of the Canadian Pacific Railway. Mr. Beatty is the youngest railway chief in the world, having reached his post at the age of forty

It took him twenty years to realize his ambition, and there is nothing about railways that he does not know. But he was trained as a lawyer, and only joined the C.P.R. because the head of his firm was appointed solicitor to the company.

Gave the Game Away.

An amusing story is told by Sir Chartres Biron concerning a certain well-known London barrister who, at a dinner party, was telling the story of his first brief.

"My client," he said, was a consummate scoundrel—a regular bad egg. But he was a man of good family, the reputation of which would have been fatally tarnished had he been convicted, so I took the case and got the rascal off."

Some time later there entered a wealthy London magnate, a great friend of the host, who presented the lawyer to him.

"Delighted, I'm sure!" said the money king, with an air of patronizing condescension. "But, as a matter of fact, I do not need to be introduced to this gentleman; I met him long ago. I gave him his start in life, for I was his first client."

Nocturne.

The earth: still heavy and warm with afternoon,
Dazed by the moon.

The earth, tormented with the moon's light,
Wandering in the night.

Full moon, moon-rise, the old, old pain
Of brightness in dilated eyes.

The ache of still
Elbows leaning on the narrow sill.

Of motionless cold hands upon the wet
Marble of the parapet.

Of open eyelids of a child behind
The crooked glimmer of the window-blind.

Of sliding, faint, remindful squares
Across the lamplight on the rocking-chairs

Why do we stand so late,
Still fingers on the moonlit gate?

Why do we stand
To watch so long the fall of moonlight on the sand?

What is it we cannot recall?

—Archibald MacLeish.

Mending a Mountain.

Some alarm has been caused recently by the announcement that the Matterhorn is in a distinctly shaky condition, and may topple over into the Italian valley above which it towers.

Similar fears were entertained some twenty years ago regarding the Rocher de la Clusette, in the Pura, which then threatened to fall in to the valley of the Areuse. Had this happened, the valley would have been blocked, and the flow of water, on which the district depended for its supply of electricity, would have been stopped.

Immediate action had to be taken to avert this calamity, which would have plunged the countryside in darkness and disorganized its transport. Engineers rushed to the spot, the mountain was shored up with concrete, and all was well once more.

When is a Jazz Band Not a Jazz Band.

A writer addressing some remarks to lovers of music, in the London (England) Daily Telegraph a few days ago, went on to say: "Why are we so concerned about the pedigree of a jazz band that we attempt to give it a veneer of good behavious by receiving it in the drawing rooms of music—that is to say, concert halls? There are some who ask the riddle, 'When is a jazz band not a jazz band?' giving as their answer, 'When it is playing a symphony'; but the riddle is not good. It were better to ask, 'When is a symphony not a symphony?' The answer most decidedly is, 'When it is played by a jazz band.' "

The Pessimist.

He always made the worst of things, and turned
Each comedy to tragedy;
And so perhaps his exit after all
Was right for such as he.
Crossing the bridge, his hat blew off and lay
Unharmed upon a rocky shelf;
So he must needs, in climbing down for it,
Lose hold, and drown himself.

—Wilfrid Gibson.

The Jewish population of the world is estimated at 15,430,000. Poland and the Ukraine each has 3,300,000, while there are 3,160,000 in the United States, 900,000 in Russia, and 300,000 in the British Isles.

BALDWIN BREVITIES

Line of Wisdom from a Book

by the British Premier.

The Englishman is made for a time of crisis and for a time of emergency.

* * * *

At heart and in practice the English people are the kindest people in the world.

* * * *

There is only one thing which I feel is worth giving one's whole strength to, and that is the binding together of all classes of our people in an effort to make life in this country better in every sense of the word. That is the main end and object of my life in politics.

* * * *

It makes very little difference whether a man is driving a tramcar or sweeping streets or being Prime Minister, if he only brings to that service everything that is in him and performs it for the sake of mankind.

* * * *

The power of managing our own affairs in our own way is the greatest gift of Englishmen.

* * * *

There can be no finer work for men who, as boys, went out to France and learnt what a British regiment was, than to get something of the spirit of the British regiment into their industry.

* * * *

No man can be a worthy citizen whose word cannot be trusted and whose deed is compounded of deceit.

* * * *

The price man has to pay for the good things he enjoys is constant watchfulness lest they be employed for evil.

—From "On England," by Stanley Baldwin.

Construct House With Comforts For Young Folks.

Make the home a place for children. It is all very well to grandiloquently refer to children as the great hope of the nation; but it is much more to the point to safeguard the future by providing children with an environment calculated to upbuild strength of character, keenness of mentality and appreciation of the beautiful.

It is, of course, primarily in the home that such a stimulating environment should exist; for the earlier years of childhood, perhaps the most formative of all, usually know little or nothing of the world beyond the home; Nevertheless, many homes of to-day are so utterly characterless, so wholly drab and uninteresting, that they hold but little prospect for the proper physical and intellectual development of young children.

As one very important element in the creation of an inspirational environment, beauty of color and form should dominate every home. That is really axiomatic. Frequently, though, even beauty of either form or color is lamentably lacking in the rooms set aside for children. If questioned as to the calse of this deficiency the average parent would in all probability be inclined to shift the responsibility to his children; claiming either that they are unappreciative of attractive surroundings or too destructive to deserve good furniture in their rooms.

As a matter of fact, children are keenly sensitive to beauty, especially when it is of brilliant color, and they are no less susceptible to pride of ownership. A well furnished room of appealing color scheme is almost sure to awaken in its youthful occupants a sense of prideful possession that will be an ample guaranty against either misuse or abuse.

It is an excellent idea to definitely cater to that sense of possession by dedicating to each child of the household a separate bedroom. Under ideal conditions the children should enjoy the privileges of a suite; with a playroom, a bathroom and possibly a sleeping porch to supplement the bedrooms. In homes which do not admit so comprehensive an arrangement, it is, however, entirely possible to convert even one room into a commendable domain for the younger folk.

The room chosen for this purpose should be fairly generous in area and it ought to be well supplied with windows for both sunlight and ventilation. If the main exposure be southerly, with a secondary outlook either to the east or west, cheerful sunniness will be assured throughout the busy hours of daylight.

Got Promotion.

Viscount Allenby, at Chelsea Hospital, England, after inspecting the Corps of Commissionaries, said that during the war 2,000 members returned to the services, and some came back as brigadier-generals.

MUTT AND JEFF—By Bud Fisher.

It Was a Perfect Image of Mutt.



TOURIST CAMPS

Tourist Camps and Refreshment Booths along the highways and roads of Ontario are now inspected by the Department of Health and each proprietor who maintains his premises and the necessary equipment in a sanitary manner is granted an Approval Sign.

When you are motoring, look for this sign:

MOTOR TOURIST CAMP
APPROVED
Ontario Department of Health

It will help you to locate water safe to drink and proper accommodation for rest and camping.

Away from home, you cannot afford to take chances with your food and drink. An attack of typhoid fever following the use of infected water or milk or swimming in a polluted stream will certainly spoil the effect of the happiest holiday.

Milk: "Know your Milkman"—at least try to secure pasteurized milk. The next best is milk that is milked clean and kept clean and cold.

Meat. Buy meat kept on ice. You wouldn't think of eating "hot dogs" which has been heated and re-heated for a week, if you were home—then insist on having your weiners taken off the ice and boiled fresh for you.

Water: Secure your drinking water at Approved Camps and Refreshment Booths; they have safe water supplies.

Bathing: There are plenty of safe places to swim. Bathe only in water which is free from contamination. Safety First! A little mishap in any of the above may mean sickness. Prevention is the best plan for motor tourists—get innoculated against typhoid fever before you start on your motor holiday. Vaccine is supplied free for use of Ontario residents by the Department of Health.

What Totems Tell.

Right at the root of totemism was the profound superstition of savage races which associated the world of birds, beasts and insects—and even of vegetables—with the deities of men.

Totemic worship was practiced in ancient Gheece, Egypt and Rose, and to this day is found in Canada, Alaska, India, Australia, New Zealand and other places. In India many natives rejoice in such names as Kolo (jackal), Hansraj (goose) and Dudhi (pumpkin) and claim descent from the particular animal, bird or vegetable that they deify.

The aborigines of Australia worship animals, birds and fishes of all kinds. Nevertheless, this pious regard does not restrain them from killing and eating these revered tribal gods.

But it is among the Indians of North America that totemism exists in its most picturesque forms. Some tribes, like the Iroquois, tattoo their totems on their bodies. Others, such as the Haida Indians, of British Columbia, erect wooden totem-poles, either unpainted or crudely colored, carved with grotesque representations of various local birds, beasts, reptiles and fishes.

At such an Indian settlement as Alert Bay, on Puget Sound, these totem-poles afford an amusing spectacle. Almost every house has before it a carved post, its angle reminiscent of the leaning tower of Pisa, and the entrance to some of the dwellings is through the yawning mouth of a weird-looking killer-whale or timber wolf.

If a stranger Indian enters a settlement like Alert Bay, and spots a heraldic symbol similar to the one he bears himself, he is justified in claiming blood-brotherhood with the owner of the totem-post, even if he does not speak the same language.

Folk entitled to the same crest must not marry, however. Thus, a wolf may not marry a wolf, but must seek a mate among the Frogs, Whales, Crows or Salmon. The symbols of the mothers are passed on to the children, for the Indian women rule the roost and have the chief say in the home and council.

By this time many totem-poles of the North American Indians have found their way into the museums, and one does duty as an ornament in the main street of Winnipeg.

CREAM

We are satisfying hundreds of shippers with our cream prices, tests, grades, daily payments. We are paying today: Special, 35c; No. 1, 34c; No. 2, 31c. We pay Express Charges. Ship us your Cream.

SWIFT CANADIAN Co. LIMITED
WEST TORONTO



Poultrymen!

Can YOU answer these 5 questions?

How soon after hatching should chicks be fed?
What would you feed laying pullets to stop them "going off their legs?"
What feed makes chicks mature rapidly?
Why should very little meat and bone feed be given breeding stock?
What feeds contain the vitamine that prevents chicks from having rickets?

The correct answers to these questions are worth many dollars to you—yet you can get them absolutely FREE. The Department of Agriculture, Ottawa, has prepared a booklet, "Poultry Feeds and Feeding", which reveals in simple language the secrets of successful feeding. Tells the best and most economical diets for fattening, a high egg yield, rapid growth, etc. Saves you money in feeds, and brings you bigger profits. Remember, you only have to write, and the Government send it absolutely FREE!

Write for these other *free* booklets, too

Write for the "List of Five Hundred Publications", listing government bulletins on all sorts of farm subjects, such as "Fall Litters for Winter Pork Production", "The Candling of Eggs", "Milk Drinks", etc. Cross off the ones you want, tear out and fill in this slip, and mail it *post free* to:

Publications Branch
Dominion Department of Agriculture,
Ottawa

Name.....

Post Office.....

R.R.No.....

Province.....

E-19

Holland's Color.

The glory of Holland is its color. Everything seems to be painted up—house-doors, barges, window-sills, bricks (the best laid in the world), all but the blue eyes and flaxen hair of the girls and children—so as finally to give a mingled impression of gaiety and repose such as no other country I know seems even to try and yield. For many passing years this national genius for color centred in the art of painting, and the tradition is by no means dead to-day. We have many fine Dutch pictures in this country, but it is necessary to go to Holland in order to see how the most exquisite things in their art flow from the daily life of the people and are the expression of the ordered neatness of their lives. It is material and over-precise? Maybe. . . . He found that he could paint anything—from the human face to a sheet of paper or a pot of basil—and color it so divinely as to make men's handiwork seem almost as good as Nature's. Nothing was common to such artists . . . a man's house might be his church, and its ante-room glitter like a jewelled altar. Nor was spirituality wanting to an art which, in a liberal view of it, seems the most Christian in the world. There is no more religious picture than Nicolas Maes's Endless Prayer, and the portraits of Terburg and Vermeer . . . come little behind it in the power to glorify the simple life and ennoble the refined one. Dutch painting is no celebration of poverty and dirt, as so much or ours is. Maes's praying peasant is none the worse because she is "asking a blessing" over a salmon cutlet, or Holland because its Broadland is a neat and peopled countryside, while ours is a lonely and half-cultured marsh; or Morland a greater artist than Jan Steen, because the Englishman is a gloomy painter and the Dutch a merry one.—H. W. Massingham, in The Nation (London).

Music as Medicine.

A medical journal has recently announced the results of some experiments made to ascertain the relation of music and medicine.

One curious piece of news obtained is that if a lively air is played on a harp or mandolin, a man's tired muscles regain their original vigor. The music of a violincello, on the other hand, has a precisely opposite effect, in temporarily lessening the usual strength and vitality of the hearer.

In nervous and impressionable people, sad music in a minor key, such as Chopin's "Funeral March," actually weakens the pulse and makes the beating of the heart feebler and more irregular.

A doctor stated not long ago that almost every mental trouble could be cured by suitable selections of classical music regularly administered. Jealousy, grief, overwork, homicidal mania, nervous breakdown, all had their corresponding air.

Minard's Liniment for Dandruff.

The railway sleepers in Central Africa are made of metal, because the ants would very quickly destroy wooden sleepers.



LIVING EARTH LOOKED LIFELESS

That Was When Only Microscopic Organisms Existed.

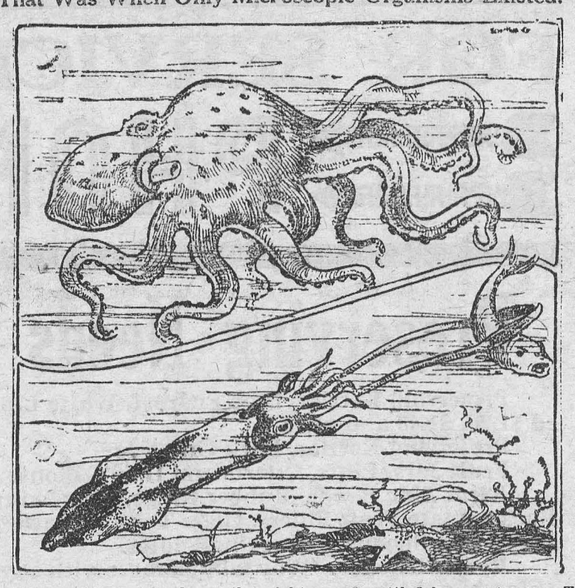

The upper sketch shows the eight-armed cattlefish or octopus. The lower sketch shows the ten-armed cuttlefish or squid capturing a fish. The cuttlefish are molluscs and represent the greatest development of the backboneless forms of life.

Secrets of Science.

By David Dietz.

The first great step in the evolution of life upon the earth was the origin of life.

The second great step was the division of the first microscopic globules of living matter into the two classes, plant and animals.

But both the first plants and the first animals were one-celled organisms.

The third great step was the development of many-celled animals and plants.

An organism which we find on the earth to-day gives us a clew to how this happened and lead us to believe that there was a half-way step between one-celled and many-celled organisms.

In canals and streams we find a microscopic organism which has been named the "volvox." It looks like a little green ball.

In reality it is a colony of one-celled animals all living together.

All the microscopic cells forming volvox are alike.

But there are other colonies of organisms which show different kinds of cells. Here we have a division of labor, as it were. This probably marks the beginning of the many-celled animals and plants.

To-day we find microscopic many-celled animals and plants. Therefore we may assume that for millions of years all life was microcopic.

The earth was teeming with life but it looked lifeless.

Gradually, as time went on, organism increased in size.

Gradually more complex forms of life evolved. All of them, however, were backboneless animals.

They included sponges, jellyfish, and round and flat worms.

All of these are very inactive forms of life. Sponges are entirely fixed, growing on one spot just as plants do.

Jellyfish are only feeble swimmers at the mercy of tides and currents.

The sea worms are only feeble crawlers.

Only one form of backboneless animal has developed any great power of locomotion in all the millions of years from the time of their first appearance upon earth up to the present.

This is the squid.

The squid has a spindle-shaped body enclosed in a muscular fold known as the mantle. There is a space between the body and the mantle known as the mantle cavity.

The squid moves backward by drawing water into the cavity through a funnel just below the head and expelling it again violently by a muscular contraction of the mantle.

The next great step in evolution was the development of the back-boned animal. The first one was the fish.

Nest Building.

Squirrels, ants, wasps, spiders, sticklebacks and a hot of other creatures build nests. But in regard to variety of design, skill and ingenuity shown in their construction, birds are easily first.

The swallow and the house-martin are careful to add only half an inch of mud daily to the exterior of their detached villas under the eaves. They adopt this plan in order to give each layer time to set properly.

Some other birds are more casual. Many gulls, sandpipers and plovers simply lay their eggs in a suitable hollow, and add leaves or other material as incubation proceeds.

The eider duck constructs her nest with care, however, and takes the additional precaution of drawing a quilt of down over the eggs when she leaves them to seek food.

Some birds are either too lazy to make a nest of their own, or perhaps are too modest to undertake such a difficult task! So they appropriate the nest of some other bird.

The cuckoo is the chief offender in this respect, but, on the principle that might is right, sparrows will turn swallows out of the nests they have laboriously completed.

Guillemots and razorbills are quite content if they can find a ledge of rock on which to lay their eggs. But, lest they should roll off, or be blown over the edge by the wind, they take the precaution of making them top-shaped instead of round or oval.

Many birds fully appreciate the importance of labor-saving devices. In Celebes, mound-birds will co-operate to construct a mound five or six yards high and obout thirty feet in circumference. The situation chosen is usually in the vicinity of hot springs. The eggs are then laid on the mound, and left to hatch unattended. The young can fly on the day of their birth.

Other mound-birds first bury their eggs in the sand, and then heap a large hot-bed of leaves over the place in case the heat should otherwise be inadequate.

Some of our own water-birds carry out this principle as far as the climate will allow. They pile decaying vegetation on the top of growing water-weed, and rely partly on the heat thus generated to incubate the eggs.

It is the female bird which does most of the house-building. Her methods show that she knows the importance of a house which is "easily worked."

The First Vaccinators.

Although vaccination is indissoluibly linked with the name of Jenner, there is ample evidence that it was practiced by farmers and others in the rural districts of England long before his day.

It was common knowledge amongst these people that an attack of cowpox immunized the sufferer against smallpox, and it was quite usual for farm workers to infect themselves and their children with the former complaint to protect them against the latter.

Indeed, twenty-two years before Dr. Jenner made his first vassination a farmer named Benjamin Jesty, of Downshay, England, openly advocated the practice; but, not being a medical man, he was laughed at for his pains.

Minard's Liniment for Corns and Warts

CHOLERA INFANTUM

Cholera infantum is one of the fatal ailments of childhood. It is a trouble that comes on suddenly, especially during the summer months, and unless prompt action is taken the little one may soon be beyond aid. Baby's Own Tablets are an ideal medicine in warding off this trouble. They regulate the bowels and sweeten the stomach and thus prevent the dreaded summer complaints. They are an absolute safe medicine, being guaranteed to contain neither opiates nor narcotics or other harmful drugs. They cannot possibly do harm—They always do good. The Tablets are sold by medicine dealers or by mail at 25 cents a box from The Dr. Williams' Medicine Co., Brockville, Ont.

Driftwood.

Each stick and spar and battered keel,
That comes to rest upon the shore,
Holds prisoned ghosts of other days and chimes.

From far off seas, and scenes of war and death,
From barque and brigantine and tropic isle,
They bear strange memories
Of youth and life and love and gallant deeds.

Those restless ghosts,
Within their bleached and salt-encrusted walls,
Await the torch to set them free
To rise in iridescent flame
And join the storied romance of the sea.

—Herbert Greer French.

Music and Public Welfare.

The immense investments which are visible in the operations of the phonograph and the mechanical pianos and roll industry, not to mention the concert and opera field, demonstrate beyond a doubt the necessity of music to the public welfare.

That the share devoted to music education is not a larger one must then, be due to some other cause than apathy of the public as regards music itself. Pondering upon the millions of dollars annually expended upon these various vehicles through which music is given to the masses solely through their ear, and at a minimum of personal exertion, how complacent, indeed, must be the teacher who is content to ascribe it to the matter of laziness on the assumption that it is from mere choice that the people buy their music ready-made instead of making it for themselves.

AGENTS WANTED

Men and women wanted in unrepresented territories with sales ability and good community standing to represent a most extensive range of knitted goods sold direct from manufacturer: Dresses, sport suits, sweaters, bathing suits, silk lingerie, hosiery, underwear and woolens, equal to the highest grade imported lines. All lines made completely in our own factory from raw materials. Liberal commission; bonus system; selling outfit supplied. Pleasing and profitable; satisfaction guaranteed. Our representatives make good and stay with us. Write for full particulars at once.

BRITISH KNITWEAR COMPANY,
Simcoe, Ontario.

WOMEN OF MIDDLE AGE

Need Rich, Red Blood to Maintain Good Health.

After passing the age of forty every woman has reason to grow anxious about her health. This time of trial, with its attacks of faintness and fits of depression, its often violent headaches and back pains is rightly dreaded by women; but if reasonable steps are taken to safeguard the health, no serious ill-effects will arise. At this turning point in life Dr. Williams' Pink Pills have given a helping hand to thousands of suffering women who were fighting a hopeless battle against poor health and waning strength.

The very best help for any woman of middle age is the health help given by Dr. Williams' Pink Pills. These pills reinforce the blood supply, enriching and purifying it. In doing this they nourish the starved and overtaxed nerves and give new strength and vitality to the whole system. By this natural process Dr. Williams' Pink Pills completely dispel all pains and weakness, and a better, happier condition of health and spirits arises.

Every woman of middle age should take advantage now of the wonderful health-help of Dr. Williams' Pink Pills. They are sold by all medicine dealers or will be sent by mail at 50 cents a box, by The Dr. Williams' Medicine Co., Brockville, Ont.

"Those That Go Down to the Sea."

Men who have loved the ships they took to sea,
Loved the tall masts, the prows that creamed with foam,
Have learned, deep in their hearts, how it might be
That there is yet a dearer thing than home.
The decks they walk, the rigging in the stars,
The clean boards counted in the watch they keep,—
These, and the sunlight on the slippery spars,
Will haunt them ever, waking and asleep.

Ashore, these men are not as other men;
They walk as strangers through the crowded street,
Or, brooding by their fires, they hear again
The drone astern, where gurgling waters meet,
Or see again a wide and blue lagbon,
And a lone ship that rides there with the moon.

—David Morton, in "Ships in Harbor."

Tetanus.

Lockjaw is something we have all feared since the days when as small children we were warned to tell mother every time we ran a rusty nail into our foot. And the fright the whole family got if any one cut his hand between the thumb and first finger!

We are still anxious when a little foot has a rusty nail run into it. Why? Because we are afraid of what may happen—meaning poisoning of the whole system and perhaps death. We have particular reason to fear any wound which has touched any cultivated soil or road dust. The chief reason for our fear is that the spore of tetanus, or the germ causing lockjaw, might have entered with the soil or dust in which manure was present at some time. This is true, too, of any injuries from fireworks, firearms, etc.

When, therefore, any one in your family is suffering from a wound into which there is the slightest chance that this germ of lockjaw may have entered, take no chances—ask the doctor to use tetanus anti-toxin, which is a sure preventive. Tetanus anti-toxin is supplied free for use of persons living in the Province by the Department of Health of Ontario.

Wise Egg Layers.

Little Reggie, having had an egg put before him for breakfast, said: "Mamma, where did you get this egg?"

"From grandma's chickens," his mother answered.

"Well," said Reggie, "how do granny's chickens know the size of our eggcups?"

Keep Minard's Liniment handy.

One of those writers who forever use the phrase "as clean as a whistle" ought to see a small boy pull one out of a sticky pocket.

PSORIASIS, ECZEMA
and Other Skin Troubles

yield to this new, scientific skin treatment. It is a combination treatment of ointment for external use and tablets for purifying the blood. In the ointment, the active ingredients of SOREMA are combined with an ointment base that is readily absorbed into the third and fourth layers of the skin with gentle rubbing. It is in these under layers of the skin that the disease germs work. Thus, SOREMA attacks skin troubles at their source.

SOREMA
the New Skin Remedy

is the discovery of a Canadian Druggist of thirty-five years' experience, who was, for fourteen years, a sufferer from Psoriasis. After all the usual treatments (including X-ray) had failed he began experimenting with various combinations of drugs used in cases of Chronic Skin Diseases and developed a formula with which he

FREED HIS SKIN of the DISEASE

SOREMA has, since, been used with equal success in a large number of long-standing cases of Psoriasis, Eczema, etc. Numbers of enthusiastic users testify to its amazing results.

SOREMA is sold at your Druggist's or write us direct. Sorema Ointment, $1.00 per box; Sorema Blood Alterative Tablets, 75c per box.

FLASH PRODUCTS, LIMITED
1104 BAY ST. - TORONTO

ISSUE No. 32—'23.

All These I Own.

I own the memory of whispering trees
Which gossip in the wind at early dawn;
A roving cloud's swift shadow on the leas,
And petals like soft snow adrift the lawn.

And mine the spectral cry of wild, shy loon,
The gulls like silver foam upon the bar;
And scented purple dusks beneath a moon
Shining and crescent like a scimitar.

I call these mine: the rocks firm-set and cool
Where barnacles and shaggy seaweeds are,
Token of vagrant tides; this shadowy pool
Which mirrors back the radiance of a star.

Mine is the clamor in the thunder's roll
Tossed as by might of Titans from on high,
Mine is the splendor as the lightning scroll
Cleaves a swift pathway in the riven sky.

I own the dreaming haze on distant hills,
The long pale pathway of a winding lane,
The nodding sowslips, fern and daffodils,
The magic curtain of a summer rain.

Mine is the smell of freshly furrowed earth,
The gleam of sunlight on a running brook;
Mine is the wonder of each spring's new birth,
The autumn fields and grain within the stook.

And mine the mystery of a velvet night
Across whose sky a far-flung jeweled zone
Arches the heavens, scintillant with light;
These memories are mine—all these I own.

—Mary Chase Witherbee, in Christian Science Monitor.

Real economy is not saving money nt all; real economy is spending money wisely.—Wardlaw Milne, M.P.

BICYCLE BARGAINS



New and slightly used, $10 upwards. Transportation prepaid. Write for Price List.
PEERLESS BICYCLE WORKS
193 Dundas Street West, Toronto

A Big Plan Book



Handsomely illustrated with plans of moderate priced homes by Canadian Architects. MacLean Builders' Guide will help you to decide on the type of home, exterior finish, materials, interior arrangement and decoration. Send 25c for a copy.
MacLean Builders' Guide
344 Adelaide St. West
Toronto, Ont.

CORNS.

Remove the hard flesh and apply Minard's freely and often. Also splendid for bunions.

MINARD'S
"KING OF PAIN"
LINIMENT

FLIT
TRADE MARK
DESTROYS
Flies, Mosquitoes
Roaches
Bedbugs



STANDARD OIL CO. (NEW JERSEY)



Elliott School and employment departments have started thousands on the road to success.

You too may succeed. Take your first step by writing Dept. "S" for a copy of our catalogue to-day.

ELLIOTT Business College
Yonge and Alexander Sts., Toronto

British Thrifty.

Before the war, there were only 400,000 holders of English government securities altogether. To-day 14,000 new holders of government securities are being registered every week, which equals about 700,000 new subscribers per annum.—Thrift Magazine.

Minard's Liniment for Insect bites.

Ancient Egyptian surgeons had a way of hitting the patient on the head in just the proper place and then operating while he was unconscious from the blow.

SIMONDS
SAWS

Their teeth are of a toughness which makes them hold their keen cutting edge under every usage.

SIMONDS CANADA SAW CO. LTD.
MONTREAL
VANCOUVER, ST. JOHN, N.B.,
TORONTO



Relieve Irritations By Using Cuticura

Bathe the affected parts freely with Cuticura Soap and hot water, dry without rubbing, then apply Cuticura Ointment. For eczemas, rashes, itchings, irritations, etc., they are wonderful. Use Cuticura Soap daily to keep your skin clear.

Sample Each Free by Mail. Address Canadian Depot: "Stenhouse, Ltd., Montreal." Price, Soap 25c. Ointment 25 and 50c. Talcum 25c.
Cuticura Shaving Stick 25c.

DRAGGING-DOWN PAINS RELIEVED

Woman Suffered Nearly a Year. Lydia E. Pinkham's Vegetable Compound Brought Her Health

Moose Jaw, Sask.—"I am going to try to tell you what Lydia E. Pinkham's Vegetable Compound has done for me. I suffered very badly with dragging-down pains and inflammation, also pains in my right side over my hip and down my whole side into my leg. I had it nearly a year when I went to a doctor and he said I would have to have an operation. But my mother said to take Lydia E. Pinkham's Vegetable Compound as it saved her life years before. I took two bottles and I found I was better, so I kept on taking it and also used Lydia E. Pinkham's Sanative Wash. I have had two more children since then and am perfectly well. I used to have to lie down two or three times a day, and now I do all my housework without trouble. I always keep the Vegetable Compound in the house as I find a dose now and then helps me. I am willing for you to use this letter any way you see fit and I will answer letters. If I can help any other woman I'd be only too glad to try."—Mrs. ESTHER HOUGHTON, 712 Athabasca W., Moose Jaw, Saskatchewan.

Lydia E. Pinkham's Vegetable Compound is a dependable medicine for all women.

For sale by druggists everywhere. C

BAYER

Genuine
ASPIRIN

Proved safe by millions and prescribed by physicians for

Colds	Headache	Neuritis	Lumbago
Pain	Neuralgia	Toothache	Rheumatism

DOES NOT AFFECT THE HEART

Safe — Accept only "Bayer" package which contains proven directions.

Handy "Bayer" boxes of 12 tablets
Also bottles of 24 and 100—Druggists.

Aspirin is the trade mark (registered in Canada) of Bayer Manufacture of Monoaceticacidester of Salicylicacid (Acetyl Salicylic Acid, "A. S. A."). While it is well known that Aspirin means Bayer manufacture, to assist the public against imitations, the Tablets of Bayer Company will be stamped with their general trade mark, the "Bayer Cross."

The Needlecraft Store.

The Needlecraft Store has just received a shipment of beautiful New Stamped Goods as follows—Centre Pieces, Buffet Sets, Library Scarfs, Sofa Pillows, Dresser Scarfs, Vanity Sets, Cut Work Pillow Cases, Lunch Clothes with pockets for serviettes, Towels, Bridge Sets, Luncheon Sets, Shopping Bags, Laundry Bags, Cases for Silver, Hot Pan Holders, a grest variety of Aprons, Night Dresses, Children's Rompers and Dresses, Stamped Floor Rugs, etc. Beautiful lace for trimming scarfs centres, Buffet Sets, etc., etc. All shades of D. M. C. Embroidery Threads, Artsyl Rope and Crochet cotton.

IDA F. GARDNER.

For Sale

A house and lot situated on Gladstone Street. Good well, barn, hen house and garden. Apply to
14-16p. G. M. Davidson

"The Leading House."

All kinds of Flour & Feed on hand, also Rolled Oats, Rolled Wheat and Wheatlets, Whole Wheat ground, Graham Flour, Oatmeal, coarse & fine, Corn Meal, Pea Meal. Chick Feeds, a Specialty.

John Johnston
Phone 84 - Winchester

For Sale

14 shoats, weighing about 90 lbs each. Apply to
Ke nneth Carlyle
14-15p. Winchester

Nursing

Miss Mary Dixon, nurse, is open for engagements, day or night. Room at residence of A. W. Beach.
Winchester Phone 6.



World's largest Annual Exposition 300 acres—80 permanent buildings.—Attendance 1925, 1,491,300. Left—New Ontario Government Building to be opened this year.

CANADIAN NATIONAL
EXHIBITION
TORONTO
1926 Dates—Aug. 28—Sept. 11

THEY'RE GREAT!

The Samples of Overcoatings and Fall Suitings to be seen at Goodfellow's are the Latest, the Newest, the Best and the Snappiest. You get a Proper Fit, the Right Goods and Perfect Satisfaction.

See our Hats, Ties, Socks, Shirts—anything and everything for a man to wear. None better.

A. E. Goodfellow,
Winchester - - Ontario.

What We Sell!

School Supplies, Fancy China, Stationary, Sporting Goods, Magazines, Sheet Music, Newspapers, Books, Club Bags, Candies and all kinds of Fancy Goods, Etc.

EASTMAN FILMS ALWAYS IN STOCK.

"The Book Store." A. H. DUNCAN.

Station Store

A Full Line of Bran, Shorts, Middlings, Flour and Feed.
600 foot Binder Twine $17.00
650 foot Binder Twine $18.00

Williams Fly Destroyer, Fly Tox
Fly Pads, Tanglefoot

For Sale at a Bargain, in first-class condition.
1 McCaskey Credit System, 216 accounts.
1 National Cash Register, 7 drawer
1 Moody Thresher with Blower.

C. A. COONS

Winchester - - Ontario

Has a Grouch

The Chesterville Record seems to have a grouch against Winchester. It can never make mention of Winchester without in some way showing that grouch. Even the friendly game of baseball recently played on the Public School grounds here between the home team and Chesterville team, was made the occasion of giving expression to something nasty and calculated to stir up strife. It referred to the "diminitive grounds of the High School, which are supposed to be a ball ground." Now the grounds are not the "High School" grounds, but the Public School grounds. They may be diminitive as ball grounds go, but they were big enough for the visiting team, as on no occasion did they send the ball out of sight of our fielders, and while on a couple of occasions the Winchester batters did hit the ball over the hedge, if the Chesterville fielders had been as wide awake as they should, they need not have allowed the home runs. The Record also intimates that the umpire was subject to a sort of persecution by the Winchester fans. This is absolutely false, for not in one instance was the umpire interfered with or subjected to undue criticism on that occasion. In fact it was a very pleasant game throughout, though somewhat one sided. But surely Winchester cannot be blamed for that. Now with reference to the "diminitive High School grounds" let us remind the Chesterville Record, that our school grounds, both High and Public are something Winchester is, and, with good reason, proud of. They were not intended for ball grounds, but are used as such for convenience, and are plenty large enough for any game ever played here. Perhaps it is because the Record is ashamed of the school grounds of its little crooked street village that it takes occasion to vent its grouch on Winchester. It is too bad that a newspaper will encourage and perpetuate a strife between two communities that might, and do largely, dwell on the most friendly terms. If the Editor has a personal grouch let him keep it to himself, and nobody will pay any attention to him. But for goodness sake don't drag the community into the unpleasantness, particularly when there is not the slightest reason for so doing.

The Political Situation.

The political situation in Grenville-Dundas is as yet uncertain. Mr. W. H. Casselman, the choice of the Progressive Convention, in conversation with the Press this morning, stated that he had nothing to say definitely; that there would be a meeting of the committee today when a course would be definitely decided, but he could give no definite statement.

In the Dominion the fight is keeping up, if anything dwindling down to a contest of words on either side to prove or disprove that the other party is rotten to the core, and its leader a usurper, a deceiver and not to be trusted. So far the Progressives do not seem to be much in the limelight, and their supposed leader Forke has practically allied himself with the Liberal cause. The unfortunate and untimely death of Hon. Mr. Bovine, late Minister of Customs, has placed the discussion of Custom's Scandal in a somewhat peculiar position, and some of the Liberal leaders are even charging the Conservative party with the unfortunate death of Mr. Bovine, he having died while attending a big K of C Convention at Philadelphia. Anyway, the situation viewed from this distance, looks very uncertain and unless there is a stirring up in the next couple of weeks there will be a very indifferent vote polled.

Fall Fair Dates

The dates of Fall Fairs in the eastern part of Ontario for this year are as follows:

Alexandra—September 23-24.
Almonte—September 21-24.
Arnprior—September 7-10.
Avonmore—September 16-17.
Belleville—August 31 to September 3.
Brockville—August 16-19.
Carp—September 29-30.
Cornwall—October 1-3.
Delta—September 6-8.
Kemptville—September 23-24.
Kingston—September 14-18.
Lanark—September 10.
Lansdowne—September 21-23.
Lombardy—September 11.
Maxville—September 8-9.
Merrickville—September 14-15.
Metcalfe—September 21-22.
Middleville—October 1.
Napanee—August 24-27.
Odessa—September 23-24.
South Mountain—Sept. 9-10
Williamstown—September 14-15.
Winchester—September 7-8.

Card of Thanks

Through the columns of the Press, we wish to thank our friends and neighbours for their many acts of kindness and also for beautiful flowers sent during my recent illness.
Mr. and Mrs. Earl Shaver.

Card of Thanks

Mrs. W. B. Campbell and B. H. Cochrane wish to thank their many friends and neighbors for the many acts of kindness extended them during the illness and death of their mother.

Rupture Expert Here

Do you suffer from rupture? If so, your big opportunity has now arrived. Mr. Reavely, the noted rupture expert, will be at the

HOTEL WINCHESTER
for one day only
TUESDAY, AUG. 24

and will be pleased to give free examination to any sufferer and to demonstrate his famous appliance. This appliance will contract the opening in 10 to 15 days and will cure cases in from three to six months. This appliance is positively demonstrated to you right on your own person without any charge. You do not spend a penny unless you are fully satisfied that it is the right appliance for you. A consultation with Mr. Reavely will cost you nothing. Don't let this opportunity get away from you. Remember the date.

Voters' List 1926

Municipality Of the
VILLAGE OF WINCHESTER
In the County Of Dundas

Notice is hereby given that I have complied with Section 9 of the Voter's List's Act, and that I have posted up at my office at Winchester, Ont., on the 5th day of August, 1926, the list of all persons entitled to vote in the said municipality for members of Parliament, for members of the Legislative Assembly of the Province, and for Municipal Elections, and that such list remains there for inspection.

And I hereby call upon all voters to take immediate proceedings to have any errors or omissions corrected according to law, the last day for appeal being the 5th day of September, 1926.

J. C. EMPEY.

FOR SERVICE & QUALITY
PHONE 16

Preserving Needs

Preserving Kettles, Blue Enamel, White Lined $1.20, $1.40 and $1.75
Preserving Kettles, Dark Grey 90c
Fruit Jars, Pints, Quarts and Half Gallons.
Extra Zinc Bands, Rubber Rings, Preserving Racks, Agate Fruit Fillers, Glass Tops, Parawax, Preserving Spoons, Preserving Ladles.
Redpath Sugar. Why take chances with anything but the best.

CERTO—As pure as the fruit itself. Certo can be used with any fruit, a fruit or fruit juice to insure just the proper jelly texture without changing the natural color or flavour of the fresh fruit. The Certo method is quick, sure and economical.

Without previous experience anyone can now make most delicious Jams and Jellies ever tasted by following the receipts in the Booklet with every bottle. Price 40c per bottle.

Harvesting Needs

Pitch Forks, 3 tines, plain handles
Hay Rope, pure Manilla, 7-8 and3-4 inch
Scythes and Snaths, Sythe Stones
Carborundum Stones, Oil Cans
Machine Oil, Pitch Fork Handles
Hay Fork Pullies, Floor Hooks, Rope Hitches

For the Bugs and Flies

Paris Green in 1 lb. tin cans 40c lb.
Arsenate of Lead 40c lb.
Sprinkling Cans $1.50 and $1.75
Dr. Williams' Insect Destroyer $1.25 gal.
Sprayers, continuous spray $1.25 each
Rid your house of Flys, Mosquitos, Roaches and Bugs of every kind with Fly Tox 50c & 75c
Small Sprayers to use Fly Tox 50c each

Summer Needs

Perfection Wicks 40c Screen Wire 30c yd.
Screen Windows 45c and 55c
Spring Hinges 10c each Steel Wool 10c pkg.
Milk Pails, Sanitary $1.25
Cloth Lines, wire 100 ft. 75c
Cloth Line Pullies 8 in. 90c
Ice-Cream Freezers 3, 4 and 6 quart
Thermo Bottles 90c each.
Can Openers 25c Buggy Washers 10c coil
Ringers and Rings.

Blue and White Enamel Ware

Oval Dish Pans $1.40 Round $1.25 to $1.50
Water Pails $1.25 Potato Pots $1.90
Pots, large size with cover $2.25
Rice Boilers $1.50 Liped Sauce Pans 60c
3 quart Basins 40c 1 quart dippers 50c
Mixing Bowls 75c

Get all this for 35c



Palmolive Shaving Cream



Silver Plated Genuine Gillette Razor with Blade

1 Regular 35c Tube Palmolive Shaving Cream
1 Silver Plated Genuine Gillette Safety Razor
1 Genuine Gillette Safety Razor Blade

All for 35c

Limit one to each customer

QUALITY MEAT MARKET

Buying is Simple if you Shop Here.

All our meats are cut correctly and protected to insure their original freshness and positive safety from summer weather. A phone call for a hurried delivery will bring us promptly to your door with whatever you require.

Quality Meat Market Phone 85

Harvest Excursion

Don't forget to put Needles, Thread and Buttons in your pack.
A light weight toney cap to travel in $2.00
Don't leave home without a good serviceable pair of Boots, the price has been reduced, $4.00 buys the best boot made.
A pair of Khaki Combinations $3.00
Khaki Trousers $2.00
Blue and White Overalls $2.00
Black and white, check work shirts, our best $1.50 We have them cheaper
Cotton Work Socks 35c Light Wool 25c
Black Wool Work Socks 40c Grey 45c
Khaki Handkerchiefs 15c
Rubber Belts 35c Leather Gloves 60c
Leather Gaunletts $1.00 Mitts 50c
Medium Underwear for fall, put a suit in your grip and be ready for the cool nights $1.75 per suit.

Boys' Caps

The newest thing in boys' caps. Jockey Caps, snug fitting with fancy braid around the front and brass buttons $1.00

Youths' Caps

In the newest cloths, made with good large tops, pleated backs, leather sweat bands. A good classy cap at a popular price $1.00

Groceries

Courteous men are here to serve you and help make your shopping easy. Our prices are no higher than else-where, yet our grocers are of the finest quality.

We buy from the best markets and buy weekly for cash.
Prices elsewhere are seldom less.
If it's good to eat we have it.
Banquet Sardines 4 for 25c
Herrings in Tomato Sauce, Mourlers 25c
Pilchards, 3 tins for 50c Mustard, tumblers 18c
Kippered Snacks 3 for 25c Olive Butter, 25c glass.
Montmorency Cherries, to-day $1.35
Bananas 40c doz. Horse Radish 25c bottles
Sherriff's Jellies, 3 pkgs. with spoon 30c
" " 3 pkgs. with nappie 30c
P & G Soap 4 for 25c Vegetable & Tomato Soup 15c tin.
Club-house Olives Plain 30c
Corn, Peas and Tomatoes 15c tin
Pure Vinegar XXX White Wine 50c gal.
Rolled Oats 20 lb. sack $1.00
Coarse Salt 100 lbs. $1.00
Pure Lard, per lb. 25c Swansdown Flour, pkg. 45c

SPECIAL SALE

Ladies' and Girls' Footwear

These shoes are all good. No shop worn goods but lines that are broken and not all sizes in the line.

There are a few pair of Empress tan cross strap regular $6.00 per pair.

These lines will be put in the window on Friday and marked half price. Don't waite a week and expect to get your size.

$6.00 Shoes for $3.00
$2.50 Shoes for $1.25
$2.00 Shoes for $1.00

T. O. KEYES,

Grocery Phone 16 Winchester Meat Market Phone 85