Lions Club theatre group hits the Playhouse stage

by Sandra Lee Johnston
Chieftain Staff Reporter

It was not the first, but perhaps it was their best ever...the Iroquois/Matilda Lions Club presented their biannual play last week. "The Man Who Came to Dinner" was a great comedic effort by the members of the local Club.

It is difficult to realize that this year's presentation by the Lions' theatre group continues a tradition initiated twelve years ago. (Yes, it was in 1984 that the production of The Haunted House graced the stage.)

As is always the case with these extravaganzas, the 1996 production has been a collaborative effort. Numerous people contributed their skills, talents and expertise to bring some unique entertainment to the area. Topping the list of those who helped is Wendy Gibb, drama teacher at Seaway High. Directing a group of amateur theatre actors and actresses is a challenge and after working with young people, having older folks to direct gives an alternative avenue to travel for her skills. The broad smile that she wore on the last evening of the show was proof positive that she felt her work was well worth the results.

The three evening shows got progressively better, one after another. In fact, so relaxed with their parts and the show itself, on the third night performance, when the lights dimmed and fluttered out during the storm, those on stage were able to cover marvellously and continue when the lights came on again just perfectly. There was a load of adlibbing which added to the comedy, "When did you last pay the Hydro bill?" was asked of Charlie Marsden's counterpart after the lights dimmed. The fake money which was not in the correct jacket pocket, gave Glenn Swerdfeger not a second's trouble, he resorted to his wallet and offered the police officer a real bill, suggesting that he might be satisfied with Canadian money for his trouble.

The Seaway High School students who were among the cast members did an excellent job. The Dixon's Corners choir were great and the overall show was indeed terrific. The proceeds go to help charities and local organizations and so the sold out evenings were a bonus. Those who came to see the show were not disappointed. Speaking to various patrons it was clear that everyone enjoyed the show immensely.

Charlie Marsden was his usual comedic self. His dialogues were well executed. His facial expressions were right on the mark and he certainly can carry a scene. The guest appearances by Reeve Swank and Arnold Barkley as convicts were rewarded with cheers and whistles. It is marvellous where talent hides, who would have guessed? These two had no trouble getting into character!!!Great stuff fellows!

Who will forget Donna Swank as Miss Preen? Terrific debut for sure! Glenn Swerdfeger, Reina DeJong, Rick MacKenzie, Judy Barkey, Margaret Robertson, Ruth Robertson and Albert DeJong all gave stunning performances, as expected. These folks have been in plays on behalf of the Lions Club several times and lived up to their billing in fine style. Some new faces were on stage this time around, people like Liz Asselin, Jim Mustard, Barry Fawcett and Dwight Gilmer did not disappoint.

Of course there was Margaret Swerdfeger who played the aging actress of stage and screen with a certain flair that rang true, although we wonder where she drew from for inspiration?

Although Bill Rumbles' voice did not co-operate for the singing parts of his portrayal, he was able to pull off the scene by verbalizing the words, a most effective comedic tool. Bill used it and as always was a favourite with audiences.

Seaway gave Adam Millard, Rob Garlough and Scott Barkley the opportunity to enrich their acting with parts in this larger production. They did an admirable job.

The stage crew were volunteers from the community and Seaway students seizing the opportunity to expand on their skills. Mike Millard, Julie Breuer, Renee Genier and Tim Lacasse. Kim Merkley assisted Miss Gibb in the directing department, while Patti McCurdy was the set assistant.Lyle Mattice helped some of the former mentioned paint the sets which Penny Levesque lent her art and creative expertise to designing. Lyle and Jim Locke hammered and nailed the set along with three actors. Todd Croteau and Jeremie Bailey worked with Erin Henry to create the Egytian artifact and art. (A wonderful way to get rid of a bothersome lady!) Dan Blanchard worked on sound effects while Andrew McCourt videotaped the entire show for posterity. Amy Riddick and Jon Wilson designed the posters that helped sell tickets.

Please turn to page 5

1996 Spring Guide inside this week!

The Chieftain

Wednesday, Apr. 24, 1996 Tel. 652-4395 22 Pages Fax 652-2508 Vol. 14 - No. 17 - Price 75 Cents + 5 Cents GST = 80 Cents

Councils play waiting game with school board over taxation issue

by Rebecca van Noppen
Chieftain Staff Reporter

Local municipalities will have to wait a few more weeks before they'll hear whether or not education taxes will increase this year.

They'll have to wait because the Stormont, Dundas and Glengarry Public School Board is still waiting to hear from the provincial government.

According to education director Jim Dilamarter, the province is readjusting the board's assessment figures. The ministry of education was basing its grants for SD&G on the 1994 economic status of the area.

"The ministry figures were wrong for this area," Dilamarter said on Monday. "We're not wealthy."

As of Thursday, ministry officials assured the SD&G board they are re-working the numbers. As a result, Dilamarter is hoping the ministry will increase its grants to SD&G.

The SD&G board is facing a $700,000 cut to its operating grants this year, on top of the $2.1 million social contract reduction it was already expecting. Dilamarter says the board is facing a deep challenge as it tries to keep the financial cuts out of the classroom.

At a board meeting last Thursday evening, the finance and facilities committee presented a draft budget to the board, showing a .93 per cent mill rate increase. According to Dilamarter, the board handed the budget back asking for a zero per cent mill rate increase. Now, the committee will have to look at cutting a further $300,000 from the budget. (The amount depends on the ministry's revised figures.)

However, none of the figures in the budget or proposed cuts are finalized. While the board awaits word from the province, the finance committee also has to readjust its figures because Cornwall and Alexandria have a different assessment base. The base has to be equalized so all municipalities carry their share of the financial burden.

Dilamarter says finance committee members are hoping for more information for its next meeting on Monday, April 29. In the meantime, the board and its committees are continually looking at ways of cutting back.

The $8.1 million transportation budget has been the most obvious place for cutbacks. On top of eliminating noon-hour busing (a savings of over $500,000 during this upcoming school year), the board is also looking into sharing services with the separate school board. Over the long term, the board will also look at increased staggering of school hours.

Although, the board and its committees are trying to keep cutbacks from affecting students and teachers, it is becoming harder and harder to do. Joint school board committees, for instance, met to discuss the future of junior kindergarten this week. Due to grant reductions, the future of the program is in jeopardy.

"We're trying to keep cuts out of the classroom but that's a real challenge in the 90s," Dilamarter said.

"And next year will be even more difficult (because of further grant cutbacks)."

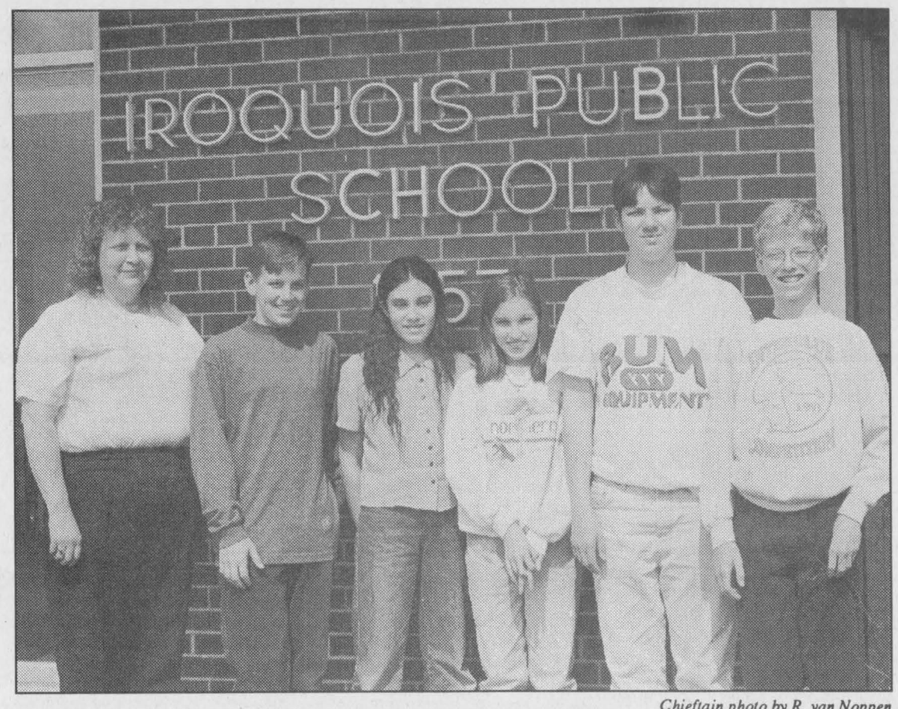

Chieftain photo by R. van Noppen

Quiz team heads to finals

Iroquois Public School's grade 7 and 8 Canada Quiz team is heading to the finals tonight. After successfully defeating several other schools last week under the direction of IPS teacher Anne Presley, Michael Kirkwood, Becky King, Emily Moss, Andrew Jacques and Kyle Gervais are heading to Cornwall to compete against a team from Maple Ridge Public School.

Mouse Tales in Iroquois on Friday

Sponsored by the Iroquois Public Library and the Ontario Arts Council, the third children's series concert performance will be held this Friday, April 26 at 7 p.m. at the Iroquois Civic Centre.

Waterwood Theatre will perform Mouse Tales - a collection of stories, rhymes and poems about mice. Classical music, puppets, storytelling, humor and imagination are the key ingredients in this exciting show.

The live action and puppetry makes the warm and friendly presentation ideal for young children, and is a terrific introduction for any audience to the magic of puppetry.

Come and enjoy the beautiful puppets, unique and dramatic stage and the endearing collection of stories, songs and poems. It will be a delightful treat for all! Tickets are $2.50 at the door.

Auditors approve township budget

by Jeff Brownlee
Chieftain Staff Reporter

The administrative staff of Edwardsburgh Township received kudos from the auditors Apr.15.

"The township has done a good job," said John Gareau from the chartered accounting firm Craig, Gareau, Keen, Despatie and Markell. "The administration was more than helpful during the audit. We didn't do any bookkeeping like we used to -- straightly auditing."

When the auditors crunched the municipality's numbers of both sides of the balance sheet for 1995, they liked what they saw.

The municipality raised $1,745,758 in taxation for municipal purposes in 1995 while it received $586,186 in grants from the province. The total funds raised during the year reached $2,562,845. Add in the $792,870 the municipality had in reserves and Edwardsburgh had a total financing figure of $3,379,103 for 1995.

On the expenditure side of the balance sheet, Edwardsburgh spent $2,362,373 but managed to increase its reserves by the end of the year to $992,148.

"The township is in reasonably good financial position," Gareau said. "(A figure) of $992,148 in reserves is excellent for a municipality this size."

But the township does have a cash-flow problem attributed to

Please turn to page 5

Students head to Canada Quiz finals in Cornwall

by Rebecca van Noppen
Chieftain Staff Reporter

"Who is Canada's Minister of Foreign Affairs?"

"Who says she always has one hand in her pocket and the other with a cigarette in it?"

"Who invented the fog-horn?"

If you don't know the answer to these questions, you might want to call one of the five members of Iroquois Public School's Canada Quiz team to find out.

Michael Kirkwood, Becky King, Emily Moss, Andrew Jacques and Kyle Gervais are heading to the Canada Quiz championship tonight, and will be testing their knowledge of Canada against a team from Maple Ridge Public School. The competition begins at 7 p.m. and will be held at General Vanier Secondary School in Cornwall.

According to coach Anne Presley, this is the first time IPS students have made it to the championship round of the Canada Quiz competition.

This IPS team advanced to the finals last week after successfully answering a battery of questions and surviving four rounds of competition against Viscount Alexander, North Stormont and Long Sault.

While other teams were within three or four points of one another, IPS was well-ahead by 10 points.

The five team-members have spent the last six weeks reading and studying facts about Canadian history, art, sports, geography, people and current affairs. They study individually and together as a group.

"They've put a lot of time and effort into it," Presley says.

Each team member says they love being a part of the Canada Quiz team. These grade eight (and one grade seven) students have been involved with Canada Quiz since grade four.

Michael says the competitions give them the chance to learn a lot.

"It also helps with your grades," Andrew adds.

Ali in all, they say they have fun working together and it's also an added bonus they can miss some classes by studying together.

When teams compete against one another, they take turns answering questions. Discussing the answer, they then must respond within 10 seconds through the team's spokesperson. If they don't answer the question, the other team can earn one point by answering it for them.

According to Sue Harrington, a parent-volunteer on the Canada Quiz committee, the competitions foster an interest in Canada among the students.

"There are aspects of Canada they wouldn't learn in the classroom," she says. "It really opens their eyes and starts them thinking about Canadian things."

The first Canada Quiz was held in 1984, and was held as a bicentennial project. Since then, 100s of students have competed each year. With four age-group

Please turn to page 5



Chieftain photo by T. Adams.

New oak doors

On Sunday, April 21st, St. John's United Church in Cardinal, included the dedication of new oak doors in their annual anniversary service. Taking part in the dedication were Reverend Andrew Adams - Minister at St. Johns, Reverend Harry Seely - guest speaker for the anniversary, Jim Grant - Board Chairman, Frank Seeley - Property Committee Chairman and the choir.

Dundas residents help raise $38,500

The South Dundas region of the Heart and Stroke Foundation of Ontario raised more than $38,500 during February's Heart and Stroke Month.

More than 340 canvassers went door-to-door collecting donations from local residents.

"Our volunteer force worked extra hard this year," said Dorothy House and Helen Summers, person-to-person campaign chairpersons. "Even though we experienced one of the coldest starts in February ever, local residents reached into their hearts and gave to a worthy cause."

This year's campaign was so successful, the chapter only fell short of last year's goal by about $200.

As with many campaigns, organizers were pleased with this year's results.

The first group of volunteers organized the first canvass for the Ontario Heart Foundation in the mid 1960s. The focus was on Winchester and surrounding area. By 1968, the group had organized themselves into a chapter structure and had elected Betty Allen of Hallville as the first president.

As the Foundation grew, the new chapter expanded its campaign into the rest of the county by utilizing student manpower from the two high schools - Seaway District High School and North Dundas District High School. During those years, revenue continued to increase at a slow but steady pace and the first initiatives in education which included pamphlet distribution, film viewings and speakers' presentations, were begun.

In 1983, the Dundas County chapter was formally recognized as a chartered chapter of the Foundation. The charter was reissued to the chapter in 1985 shortly after the Foundation's 1984 name change to the Heart and Stroke Foundation of Ontario.

Over the years the local chapter expanded its programs and developed a board of directors. In 1986, the chapter began its major move to adult canvassing. In 1989, the first formal education committee began to hold regular meetings and to offer more formal programs such as "brainstorming" seminars and CPR courses. Since then, much more activity has taken place and fund-raising has been a central focus of the local organization.

this week

Citizen of the Year...

Iroquois council will pass on the responsibility of choosing a Citizen of the Year award. Please turn to page 2 for this story.

Going to camp

Thanks to a grant from the Seaway Valley Singers, Emily Millard will be going to a choir camp this coming summer. Please turn to page 3 for the story.

Track meet

The David Stevens Memorial Relay will be held at Seaway District High School next Thursday. The story is on page 6.

Adult acting classes

Adult acting classes will be offered in Winchester. Please turn to page 10 for more information.



Chieftain photo by R. van Noppen

Masonic Association donation

The Masonic Association of the Eastern Masonic District donated $4400 to the Winchester District Memorial Hospital (WDMH) for the purchase of an Abbott pain manager. Representing the Masonic Association last Wednesday afternoon were secretary-treasurer R.W.Bro Len Fourney (far left) and David Whetter, District Deputy Grand Master (far right). Representing the hospital were nurse manager Betty Guy and hospital president Don Smith.

Iroquois council refuses responsibility for award

by Rebecca van Noppen
Chieftain Staff Reporter

It seems the 1996 Citizen of the Year award will be left in the hands of the Summer Festival committee.

At last Tuesday's regular council meeting, members said the responsibility should be left with the committee.

The volunteer committee members will now have to decide whether or not it will have a citizen's award this year.

Councillor Audrey Rooney came to council members on behalf of the festival committee to ask if the award-process was something council members wanted to be a part of.

Before hearing from her colleagues, Rooney said the Summer Festival committee members suggested having a different award each year, like a Youth of the Year award or a Business of the Year award. This would add some variety and perhaps create greater public interest.

There have been problems over the past two years with the Citizen of the Year award because very few people have been nominated.

"I thought we decided to drop it (last year)," said Deputy Reeve Wilf Gibbons.

Although council members liked the suggestion of having different awards offered each year, they agreed they did not want to decide who should receive the award.

"I think maybe we should stay out of it," said Councillor Art Roberts. "But they do have some good suggestions.

"They should try it a different way than the way we were running it."

It was the consensus of council to hand the award back to the Summer Festival committee because some council members felt that way last year.

"We said we'd walk away from it," said Reeve Peter Swank.

Volunteer award

Iroquois council also passed along a letter from the Ontario ministry of citizenship, culture and recreation, regarding the 1996 volunteer awards program.

Council members said the Summer Festival committee members may want to consider this program in light of their desire to offer a local citizen or business a special award.

"It is my great pleasure to invite you to participate in the 1996 volunteer awards program," wrote Marilyn Mushinski, minister of citizenship, culture and recreation. "You have the opportunity to nominate individual volunteers, other non-profit organizations or representatives of the corporate sector for their outstanding volunteer contributions to Ontario communities."

Shop Canadian

NEWSBRIEFS

MATILDA TOWNSHIP

First place winner

Jason Glennon won first place at the Haddo Canoe Rally on April 13th. Haddo Recreation Centre committee members want to thank all the brave people who came out in the stormy weather to participate, as well as the people who donated food for their dinner. Organizers also want to thank the volunteers who helped in the kitchen and bar. A special thanks is extended to all those who donated prizes for the rally including: 730 Truck Stop, Cooper Auctioneering Services, Cardinal Starch, Cooper Sport Trophy, Wendall Ault Construction, Frank Ault Construction, Dennis Wylie Painting, RCA, Merkley Dry Wall, Caldwell Linen Mills, Ray Wylie's Disposal and Rick's General Store and Garden Centre.

DUNDAS COUNTY

The art of healthy eating

The health promotion committee of the Dundas County chapter of the Heart and Stroke Foundation is presenting "Talk and Taste" on May 6th at St. Mary's School in Morrisburg from 7 to 9 p.m. The presentation will cover: basic survival skills for a heart healthy lifestyle; the relation between good nutrition and health; personal dietary habits and factors which influence food decisions; and many other interesting topics. Included will be demonstrations of recipes and techniques. This will be followed by tasting of several delicious heart smart dishes including "family favorite lasagna" and a dessert. There will be a $5 charge to cover the cost of food. For reservations contact Kathy Johnston at 543-3237 or 543-2460.

DUNDAS COUNTY

Cancer screening clinic for women

The Community Health Centre, the Hotel Dieu Hospital and the Canadian Cancer Society is organizing the fourth annual cancer screening clinic for women on May 4, 1996 from 9 a.m. to 3:30 p.m. at the Hotel Dieu Hospital. Women must be 50-years-old and older and must make appointments to attend. Please call the Canadian Cancer Society at 932-1283.

MAITLAND

Art show and sale

The South Grenville Guild of Fine Art Presents their 4th annual show and sale Friday evening May 3rd beginning at 7 pm. The show will run Saturday and Sunday as well. Watercoulours, oils, clay sculpting, carving and artist supplies will be available. The show will be held at the Maitland "Merc Centre". For more information please call (613) 925-1540.

CORNWALL

Rita MacNeil in concert

Charismatic Cape Bretoner - Rita MacNeil - is bringing her songs and smiles to Cornwall's Aultsville Theatre on Monday, May 27, 8 pm. Touring in support of Porch Songs, her 12th album, the popular host of Rita and Friends promises an intimate evening. Reserved seating tickets go on sale Monday, April 15, and are $25 (GST included). Tickets can be purchased at Music World in the Cornwall Square.



Chieftain photo by R. van Noppen

Iroquois Masons

The recent $4400 donation to the Winchester District Memorial Hospital (WDMH) was made possible through the hard work of local Masons and the support of citizens in the annual duck race held in Iroquois. Russell Cox, E.P. Thompson, Jim Styles, Carl Van Camp, Ambert Brown and Irving Shaw were thanked last Wednesday by hospital president Don Smith.

Eastern District Masons help Winchester hospital

The Masonic Association of Eastern Masonic District has donated $4400 to the Winchester District Memorial Hospital (WDMH) Foundation for the purchase of an Abbott pain manager for the hospital's surgery department.

This is one of five pain managers the hospital uses for palliative care patients as well as post-operation surgical patients. With this device under regulated conditions, patients can administer pain killers whenever they feel a need for them.

According to R.W.Bro. Len Fourney, secretary-treasurer of the Masonic Association, this and previous donations have been made possible as a result of the support which the citizens of the community have given to the "duck race" held each year in Iroquois. The Masons sponsor the race in conjunction with the Dundas County chapter of the Heart and Stroke Foundation.

Fourney added that all the prizes awarded at the duck race are donated by the merchants and business community of Dundas County. The Masons believe that with such strong support from community citizens and merchants, the community hospital should benefit from the results of the duck race.

This hospital donation brings the total donation by area Masons to more than $10,000 over the past four years.

The Masonic Association represents 19 Masonic Lodges in eastern Ontario.

The next duck race will be held in Iroquois at 2 p.m. on Sunday, Aug. 11, 1996.

STRADER
MOTOR SALES



1989
CAPRICE CLASSIC
Original condition,
full size, great value!
Hwy. #2, Morrisburg
543-3312

Firm to conduct sewage study

The Village of Iroquois has engaged the services of Totten Sims Hubicki Associates, Engineers Architects and Planners, to undertake a sewage collection system optimization study, under the direction of the Ontario Clean Water Agency (OCWA) with funding provided under the Ontario Municipal Assistance Program.

The objective of the study is to identify cost-effective initiatives which will allow better use of the sewage collection system. The study will identify initiatives intended to defer major capital expenditures for the water pollution control plant (WPCP) and pumping station.

Over the next three months, the engineering firm will gather data on the system. Flows will be monitored to appraise the condition of the sewer pipes.

A house-to-house survey will be conducted in part of the village, to identify connections into the sewer system. The area of the village surveyed will be determined by the flow monitoring results. The area with the most "extraneous flow contributions" will be surveyed.

If necessary, smoke or fog testing will also be considered to identify pipe cross-connections. Affected home-owners will be notified well in advance of any testing.

The Village of Iroquois' WPCP is a primary treatment plant with two stage anaerobic digestion. The current rated capacity of the plant of 5230 cubic metres per day and the treated effluent is discharged into the St. Lawrence River. The WPCP plant has frequently failed to meet the effluent discharge criteria for BOD and suspended solids reduction.

The present study on the system will identify areas with excessive flows, review hydraulic capacity and evaluate alternative solutions to reduce flows in the collection system. Reducing flows is important for the reduction of capital expenditures.

As part of the study, a multi-year rehabilitation program will be developed to rehabilitate the sewage collection system. The study will provide recommendations on how to reduce flows, improve sewer efficiencies and identify areas where future capital expenditures can be deferred.

Bird Notes

by E. G. AVERY

The Swallows have returned to Iroquois! A Lakeshore Dr. resident called to report the first sighting of these graceful birds on the 16th, and on Sunday we saw several flying in all directions over our part of town. The Tree Swallows are the first of their species to arrive in the Spring, and will soon be followed by the Purple Martins. Both love the special houses that birders provide, and it is said that it is best to wait until they come, to open the "doors", or some of the Blackbirds may take over. The Tree Swallow is a shiny greenish blue with light breast. The wings are quite sharp-pointed, and in flight the birds travel very fast in an erratic pattern; of course they feed on flying insects which are not easy to follow, even for a Swallow.

The Tree Sparrows seem to have left for the North now, but the first Chipping Sparrows have appeared in the Irena area. The Chipping is a small one, with a rusty-brown cap and white eye-brows. The song is not musical but more like an Insect sound, hence the name, Chipping.

Bluebirds are showing up in the Ottawa areas, and we are glad to note that the Bluebird boxes have been placed on the fenceposts along Highway 2 between here and Morrisburg. These birds are coming off the Endangered Species lists due to the provision of nest-boxes which replace the holes in trees which are rapidly disappearing.

Another bird has just been placed on the above-mentioned list, the Prothonotary Warbler, a yellow bird which also nests in tree-holes. It is a Summer resident in most of the Eastern half of the continent, usually in areas where there is water, or swamp-land.

INCOME TAX TIME
ARE YOU READY?
LET THESE PROFESSIONALS TAKE CARE OF YOU!

INCOME TAX PREPARATION
NELLY LEIGHTIZER
10 DAVIS DR
IROQUOIS
652 - 2498

LLOYD McMILLAN EQUIPMENT LTD.
(613) 652-4649
SEPTIC SYSTEMS
INSTALLATIONS
- ESTIMATES - REPAIRS
- WE DO SEPTIC SYSTEM LAYOUTS
BACK HOE - TRACK LOADER - DUMP TRUCKS - SAND - FILL
STONE - GRAVEL - SCREENED TOPSOIL - UNSCREENED TOPSOIL
M.O.E. Approved
Licenced to do Spill Cleanups of Solid Non-Hazardous Waste
R.R. #2, IROQUOIS, ONT. K0E 1K0 FAX: (613) 652-1838

PITCH-IN WEEK
MAY 1-7

WGW
W. Gordon Wells & Co.
Chartered Accountants
Small Business Specialists
Serving the local community since 1975
Computerized Accounting Programs - Installation & Training
ACCPAC ◆ SIMPLY ACCOUNTING ◆ ONE-WRITE
Preparation of personal, corporate and estate tax returns
Auditing ◆ Financial Planning
2 Locations
111 King Street, P.O. Box 2149
Prescott, Ontario K0E 1T0
(613) 925-3535
(613) 925-3020 (fax)
200 Sanders Street, P.O. Box 880
Kemptville, Ontario K0G 1J0
(613) 258-3493
(613) 258-5415 (fax)

WEDDING INVITATIONS
Forever Yours
by INTERNATIONAL OF STRATFORD
Choose your wedding invitations with complete confidence from our elegant selection...which includes announcements and all the correct wedding accessories. Our wedding gift to you...a Keepsake copy of your invitation processed in luxurious gold. **We also have personalized wedding napkins, matches and cake boxes.**
CHIEFTAIN PUBLISHING CO.
MORE THAN JUST A PRINTING COMPANY!
IROQUOIS SHOPPING PLAZA, IROQUOIS
652-4395 652-4576

COONS CARTAGE
Gravel-Stone- Sand Fill- Top Soil
Dump Truck Backhoe Excavator & Dozer Rentals
M.O.E. Licenced Septic System Installer
Maynard Coons
1 (613) 989-2012
P.O. Box 125
South Mountain
K0E 1W0

Doug Byers Furniture & Appliances Ltd.
Tel: (613) 652-4577
Shopping Centre, P.O. Box 620
Iroquois, Ontario K0E 1K0
DOUGLAS BYERS
Complete Line of Carpets - Bruce Hardwood Floors - Vinyl Flooring
Ceramic Tiles - T.V.s - V.C.R.s - Stereos - Appliances
INSTALLATION & SERVICE

ALLAN BELL & ASSOCIATES
BUSINESS CONSULTANTS
Bookkeeping, Income Tax Preparation and Planning,
Financial Statements, Business Acquisitions,
Computer Services
Electronic Filing of 1995 Tax Returns
P.O. Box 681, Morrisburg, Ontario K0C 1X0
Telephone (613) 543-3468

Children should be reminded to stay away from rushing water in the spring



Chieftain photo by R. van Noppen

Singers help young singer

The Seaway Valley Singers (SVS) have donated $165 so Emily Millard, 13, can go to a children's choir camp this summer. The 45-member choir met Emily last Wednesday night during a regular choir practise. Pictured above are Margaret Brown (Emily's music teacher), choir president Bob Ruddock, Emily and SVS choir director Michael Goodwin.

Young vocalist gets help from Seaway Valley Singers

by Rebecca van Noppen
Chieftain Staff Reporter

Emily Millard, 13, loves to sing, and thanks to a grant from local choir Seaway Valley Singers (SVS) she'll be able to sing for a week during children's choir camp this summer.

At a choir practice last Wednesday night, representatives of SVS presented Emily with a $165 cheque to cover half of the camp's cost. Emily is presently taking voice lessons with Iroquois musician and teacher Margaret Brown.

Emily will head to Bolton, Ontario on July 29 for a week full of singing, sports activities and campfires.

Emily says she is looking forward to going to the camp which is run by the Ontario Choral Federation. Last year was the first year she went. She says she enjoyed the singing and all the friends she made.

"My best memory is of sitting with my friends at campfire, playing games and singing songs," she says.

About 70 campers spend four hours a day singing in the choir. The rest of the day is full of other activities. A typical daily schedule includes: three full rehearsals, sectional rehearsal, environmental activities and games, fun social events, free time, and meals and snacks.

Jean Ashworth Bartle will be conducting the choir through the week and during the final concert presentation on Saturday, Aug. 3. She will be assisted by Glenda Crawford and accompanist Heather Spry.

This is the first time the SVS have sponsored a student like this, according to Michael Goodwin, SVS choir conductor.

"I think it's great the choir is putting a few dollars towards a young singer," he said. "We always like to do some kind of benefit for the community."

Spring concert

The SVS are holding their spring concert on Saturday, May 4, 1996 at 8 p.m. at the Lakeshore Drive United Church in Morrisburg. They will be singing a mixed program that includes both reflective pieces, as well as spirituals.

The Renaissance Voyces will also be performing a number of pieces. Goodwin says it will be a "very beautiful" program.

Local soloists - Josie Farrar, Margaret Brown, Marg Lee, Lori-Ann Cochrane and Steve Kenward - will also be featured in a number of songs.

Tickets are $6 each and can be purchased from any choir member, at Seaway Treasures in Iroquois, or Berry's Pet Food store in Morrisburg.

Hallville looking to form community watch program

by Rebecca van Noppen
Chieftain Staff Reporter

Hallville residents are well on their way to setting up a community watch program.

Through the initiative of the Mountain Township and District Lions Club, about 80 residents met at the Hallville fire station last Wednesday to find out more about community watch programs.

According to Lions organizer Brian Telford, the meeting was a positive step in setting up a workable program for the community. There will be another meeting this evening to set up a committee and guidelines for Hallville's community watch.

"We had a very positive response last week," Telford said.

Due to the success of that meeting, the Lions Club is already planning a community meeting for Inkerman. The date, however, has not yet been set.

The Hallville meeting is the first step for the Lions Club in setting up a township-wide community watch program. Individual communities are being targeted to carry the programs, so that over time the entire township will be watched over by concerned neighbors.

According to Ontario Provincial Police Const. Al Lummiss, these programs will add to two community watch programs already running in the township. Earlier in the year, Leroy Empey and his neighbors and Nick Zrymiak and his neighbors formed community watch areas on their roads.

Last Wednesday's Hallville meeting was an information night to encourage people to get involved in community watch, and to tell them what is involved.

Lummiss told residents that community watch participants are the eyes and ears of the police, and community watch programs are an important aid for the OPP.

In an interview Tuesday morning, Lummiss said last Wednesday's meeting also provided them with the opportunity to set up Hallville canvassing areas to solicit participation for the program.

"The more people involved the better the program will be," he said.

The community watch program not only deters vandalism and theft, but it encourages neighbors to get to know one another.

According to Lummiss, many people in Dundas County communities are still strangers because it is a commuter-county. People don't take time to get to know one another. However, community watch programs are based on communication with one another, and that encourages friendships.

Lions Club organizers are encouraged by Hallville residents' response to the community watch effort. Telford said he is hoping for continued interest as they meet with Inkerman, Mountain and South Mountain residents over the next few months.

Health council to hear public needs

The District Health Council (DHC) of Eastern Ontario has been holding a series of public meetings throughout the five counties to hear what communities have to say about their needs and priorities.

A public meeting will be held in **Williamsburg** next **Tuesday, April 30th at 7 p.m.** at the **Park Lane Seniors Support Centre.**

Among the topics that may be discussed are: healthy habits around eating, smoking, exercise, drugs, alcohol and safety; quality services; protecting the natural environment; transportation; caring political leaders; and shelter and food, among others.

An action plan will be developed from the input received at the public meetings and will be used by citizens, groups and service providers working on local solutions to local issues.

For those who prefer to share their ideas with the DHC in writing or by fax, or for more details on the meetings contact: DHC, 132 Second Street East, Suite 301, Cornwall, Ontario, K6H 1Y4, phone 613-933-9585, fax 613-933-3977.



Open house

Rooney Feeds in Iroquois held an open house last Saturday afternoon to show off the company's fertilizer blender. All the fertilizer at Rooney Feeds is blended on the premises to the customers requirements. Pictured above, Mr. Louis Rooney discusses business with interested parties.

Chieftain photo by T. Adams.

Rooney Feeds hosts open house

by Michael Bailey
Chieftain Staff Reporter

Rooney Feeds in Iroquois invited clients and prospective clients to view their facilities last Saturday afternoon. According to Louis Rooney, "the day was successful".

Scheduled to begin in the afternoon, interested clients began showing up as early as 9 am to see first hand the fertilizer blender and new hopper.

The new hopper will provide increased capacity to the fertilizer blender and Rooney Feeds is expecting extra business due to an increase in the market demand for quality products.

The purpose of the open house was to inform clients that Rooney Feeds does its own fertilizer blending and with over 50 interested parties taking advantage of the day, Mr. Rooney believes the message will get out.

"I don't think a lot of people realized that we actually blend our own," Louis Rooney explained. "We purchase the raw material and then blend it according to our customer's specifications."

The local business also displayed a number of different spreaders including a truck mounted spreader or Field Jimmy, as well as a spray truck, used for insect and weed control.

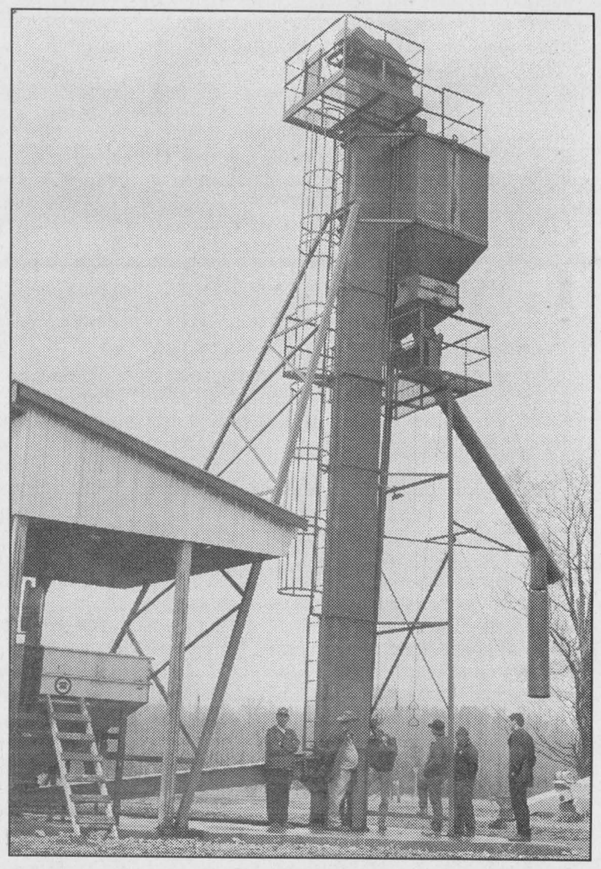

New hopper

A new hopper added to the blender at Rooney Feeds in Iroquois will provide increased capacity. The local business is anticipating extra work due to the increase in market demand for high quality fertilizer.

Chieftain photo by T. Adams.

PRESCOT
SPRING SPECIALS
4 MEGx72 RAM $92
4 SPEED CD-ROM FROM $79
PENTIUM SYSTEM FROM $1333
AND MORE !!
WE ACCEPT VISA AT PAR
THIS INCLUDES SYSTEMS!
Computing
204 Centre St. Prescott
OPEN LATE ! (613)-925-0495
Internet: latenightdave@recorder.ca



Destiny is a matter of choice, not chance

The War Amps says:
It's time for...
DRIVESAFE!
The War Amps

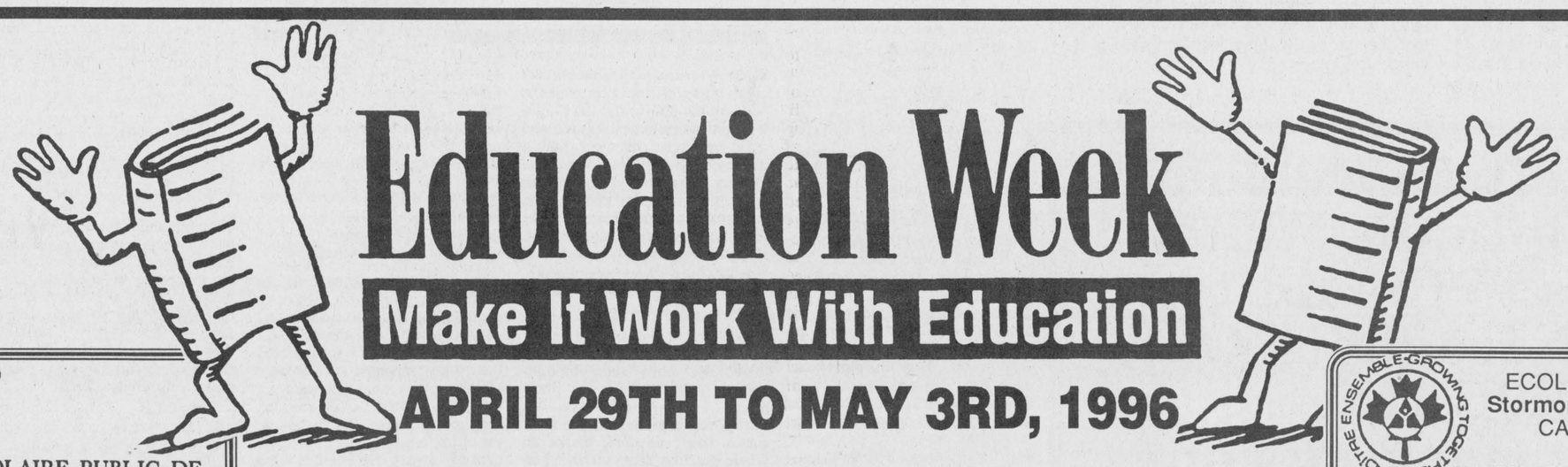

SCHOOLS..EDUCATION..TEACHERS..STUDENTS..

Schools are like other buildings, in all communities, they are made of bricks and concrete, they have hallways and require paint, cleaning and polishing on a regular basis. On the outside they resemble any factory, or business place. They seem strangely remote and if you were to ask any of the numerous people who pass by them each and every day, they would in all probability admit that they give little or no thought to them. A building with children inside being taught.

If most of us are honest, we will admit that once we left them, and "passed" into the next plateau of learning, we immediately put them out of our mind. Perhaps the only time we recalled them was when a former classmate or teacher confronted us and we had to remember.

Few if any of us realizes or ever considers the paradox that the most important building in the community is the least understood by the very public it serves, and the students who are its main purpose and product.

The calm exteriors of our schools and their stoney reticence stand like monuments to the final products that will emerge from the halls and face the challenges of tomorrow head on.

Inside, that future is being shaped and felt by the young minds that are daily trained and worked with, moulded into what is necessary to be capable of being the adults that will handle whatever there is out there in the world.

When these same students return sometime to recall their days spent here, they will bring with them the skills and attitudes that were shaped in these very structures...the very same ones they will pass many times as they scurry and hurry into their futures.

The schools, the education, the teachers and the students of today are vastly different from those of yesterday. They use computers to type essays on now and many spend a part of their school day in the community working as part of their co-op class.

Truly, the student of the 90's needs more than a sharp pencil and a desire to work hard....they need the technology of a rapidly changing world where the ability to improvise and think on the spot will be invaluable.

Every one of what were once the basics of school lessons are no longer "basic" and the lessons learned more often discovered through conversation and a real understanding instead of through rote.

Almost every subject area is designed so that the individual student can experience, discuss and discover within a challenging and creative atmosphere, where the watch word is "doing" not listening.

Sports builds the body, but can also include the values of mental health, endurance and teamwork, essentials in the workplace..

Teaching students common human values and respect for others, whether thoughts and/or feelings, the task is indeed eternal.

Showing young minds that there are no new mistakes, just an ignornace of those that were previously made.

Finding out why peoples are different, how the environment relates to humans and what influence it has upon each of us is a lesson that has to be taught...

Schools and teachers have to teach the students of today those values that will be useful to them and to society as a whole in the future whatever it may bring.

This week we focus on our schools, our teachers and our students...what can you expect to learn this week?

TEL:(613) 933-6990
FAX:(613) 933-4089
CONSEIL SCOLAIRE PUBLIC DE
Stormont, Dundas & Glengarry
PUBLIC SCHOOL BOARD
Art Buckland, Chairman of the Board
Micheline Ouellette, La presidence, Section de langue francaise
James W. Dilamarter, Director of Education

ECOLES CATHOLIQUES DE
Stormont, Dundas & Glengarry
CATHOLIC SCHOOLS
Tel: 933-1720 Fax: 933-7586
835, rue Campbell, C.P. 130/835 Campbell Street, P.O. Box 130, Cornwall
Charles Adams, Board Chairperson, President du Conseil
Roger Davidson, Director of Education, Directeur general

Village of Morrisburg
P.O. Box 737
Morrisburg, Ontario
K0C 1X0
(613)543-2504

Township of Matilda
652-4403

Dundas Bus Service and Dundas Tours
Iroquois-Carman Rd.
652-2005

WHITTEKER BUS LINES LTD.
Safety Is OUR Business
•Charter •Tours
652•2467

THIS PAGE WAS SPONSORED BY THE BUSINESSES SHOWN

THE IROQUOIS CHIEFTAIN

A community newspaper serving the Seaway Valley

A member of the Canadian Community Newspaper Association
and the Ontario Community Newspaper Association

Published every Wednesday at Iroquois
by the Chieftain Publishing Company

TELEPHONE 652•4395 OR FAX 652•2508

REPRESENTED NATIONALLY BY ADREACH TEL. 416-350-2106 FAX 416-362-8905

Publisher - **B.G. Crawford**
Sales Manager - **A.M. Crawford**
Advertising Manager - **Sharron Bolte**
News Editors - **Michael Bailey, Rebecca van Noppen**
Circulation and Office Manager - **Karen Cooke**
Contributing Editor - **Don Moore**

SUBSCRIPTIONS INCL. GST: $34.24/YEAR THROUGHOUT CANADA;
$13.91/3 MOS.; $22.47/6 MOS.; $29.96/9 MOS.
$57.78/2 YEARS; $86.67/3 YEARS; $1.50/WEEK FOR OTHER COUNTRIES
SECOND CLASS MAIL REGISTRATION 1361
P.O. BOX 529, IROQUOIS, ONT. K0E 1K0

McCooeye takes on the challenge of university council presidency

focus

by Michael Bailey
Chieftain Staff Reporter

Former Seaway District High School graduate Joey McCooeye has a busy summer ahead of him. The third year Bishop's University student takes over as the Student Council President May 1 and will be spending the summer in Lennoxville.

"I've been here (the student's council office) for a few weeks now overseeing the financial aspects and making my transition into office," McCooeye said from his home at Bishop's on Thursday.

The third year business administration student ran a quiet but successful campaign capturing 52 percent of the vote. His closest competition came in with 33 percent.

Voter turnout in the election was described as moderate with slightly over 40 percent of the 1900 full-time students casting ballots.

This summer the new president will organize his office and begin work on the year ahead. He realizes he has a full summer of work ahead of him, but he is most definitely looking forward to it.

Plans for frosh week, the organization of financial matters, getting to know the faculty and beginning work on modifying the student council constitution, will take up the majority of Joey's time. However, he says he is hoping to get home at least twice over the course of the summer.

Networking with the faculty will also play an important role this summer. Although Bishop's is not one of the largest universities in the country, McCooeye believes a great deal of the departments have become segregated over the years and he would like to see that change.

"One of my election promises was to break down the barriers, increase communication and foster a working relationship between departments."

A challenge that faces university students across the nation, McCooeye will also look at financial cutbacks from the province and how it will affect his campus.

According to McCooeye, students at Bishop's have felt that cuts have affected them more so than the faculty and it's a situation that he would like to see change.

"The provincial government has frozen tuition and is cutting (transfer payments) to balance the budget and I want to ensure that those cuts are equitable where students are concerned," said the new president.

When he's not governing the student body, or studying for his bachelor of arts in administration - with a major in accounting - Joey will be writing for the school newspaper.

His brother Matt also attends Bishop's and together the two pen out a column in the sports section of the bi-weekly paper.

"When Matt got here he looked at the sports section and laughed," remembered Joey. "We sat down and thought we could write a provocative column on everything from hockey, to football, to basketball to baseball."

Wanting to remain anonymous among their peers at university, the two decided to write their column using the nicknames of two Morrisburg sport fanatics and thus Around the Leagues with Flint and Bagel was born.

"It's a very unconventional column," Joey explained. "But it is a big hit here at Bishop's."

Their anonymity among the campus has played out for some interesting conversations in the cafeteria when friends wonder, "who these two clowns are."

To give you an idea of how Around the League with Flint and Bagel plays out, here are a few outtakes from the March 14th edition:

On the NCAA tournament - Flint thinks that Temple will upset the Bearcats, but will lose to Georgia Tech, as the Yellow Jackets roll into the Meadowlands. Bagel puts his cash on Cincinnati over Temple, but likes Ray Allen and the UCONN Huskies to go to the dance.

On hockey - While Bagel shed a tear or two over the closure of hockey's most sacred shrine, the Montreal Forum, he joins Flint in the sentiment... IT'S ONLY A BUILDING! It's not like the team folded. Maybe the Ottawa Senators should have done the same when they left the Civic Centre. They could have brought back Randy Sexton, Mel Bridgeman, Brad Marsh, and Bruce Firestone.

On the firing of the Leafs' coach - Firing Pat Burns is another feather in Cliff Fletcher's cap. Unfortunately, it's a dunce cap.

The column has received such rave reviews from the paper's editor that he is trying to get it published in the Canadian University Press.

Between his job of president, newspaper columnist and completing his degree, McCooeye will undoubtedly have an extremely busy year ahead. He is however looking forward to the challenge.

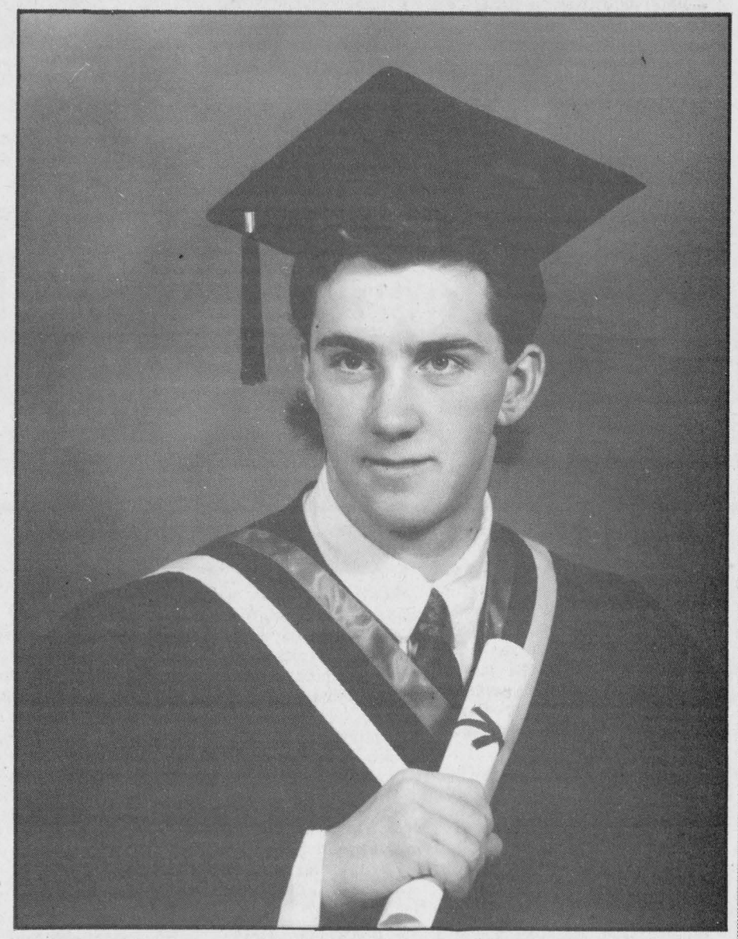

Joey McCooeye 1996 - 97 President

Coming together

An open letter to the community from the Morrisburg Lions Club in this week's edition of The Chieftain makes a great deal of sense.

The letter invites people to come together as a community and demonstrate our passionate support for the Winchester District Memorial Hospital by supporting participants in an upcoming car rally being sponsored by the Morrisburg Lions Club.

With an increasing tax burden on Canadian citizens and a dollar that is becoming harder to stretch with each passing day, it will become important for each of us to do our part to help one another. If monetary donations cannot be afforded, please consider donating your time. Volunteering for duty in any of the local service organizations can help your community immensely.

By working together as a community to raise money for the causes we believe in, we can become less dependent on government and as a result, have greater control over our destiny.

In the upcoming months, numerous organizations will be coming to your door looking for support. If you do not feel you can give financially, please take the time to ask questions and find out if there are other ways in which you as an individual and member of the community can help.

MCB

Giving

Perhaps one of the oddest stories to surface in recent memory is the tale of the dying mother whose purse was stolen: a purse which contained all of her worldly wealth plus a bus ticket to send her seven year old son west when she died.

The Toronto police, believing that they were doing a good thing, publicized the woman's plight and as a result, over $100,000 was donated by caring citizens who wanted nothing more than to help out.

Donna Mercier's story about dying of cancer and all the rest of it was nothing more than a tasteless hoax. None of it was true. Donors are now trying to get their money back and police have frozen the special account which had been opened to receive the donations until they get some legal advice on what to do with the money.

It's a sad story. Sad in that someone would fake a tragedy that is all too real in the everyday world. Mercier is not the first person to take advantage of the generous nature of Canadians. There are reports of a man who claimed to be dying of cancer in order to perpetuate welfare fraud, and there may be other instances as well. So she is not alone in her heartless scheming.

People are understandably angry about being tricked in such a vile way, and they have every right to be, but there is a positive aspect about all of this that shouldn't be ignored.

People have shown that they are ready to give, to help out with a problem when it has a human face on it. People who may well not have been willing to donate to some grey corporate fundraising outfit, came to the rescue when the plea was personalized.

It shows us the benefits of returning the responsibility of dispensing welfare, (workfare?) family allowances and other social assistance back to the individual community. When people become nothing more than numbers and statistics, it becomes very easy to rip off the system. It becomes very easy for those contributing to the system to become cynical and bitter about those they are supposed to be helping.

But despite all of that, the Mercier incident shows that people are still willing to help people. The contributions of a community are given in a freer spirit when the money and the benefits remain in the community; are shown to have a positive effect on those who receive the assistance.

Welfare responsibility returned to the community would help to ensure that there is less fraud, more efficiency and that the limited resources are given to those who need them the most.

It used to be like that; it can be like that again. When bigger governments downsize (which is to say, shift their obligations - but not funding - to smaller governments) one of the things they can return is welfare and social assistance responsibilities. Individual communities can then determine who to help and how much to help them. Recent events have shown that the spirit is willing; what we need now is the determination.

PHN

The Chieftain welcomes your opinion. Write: Letters to the Editor, Box 529, Iroquois, Ont., K0E 1K0, clearly marking your correspondence as a Letter to the Editor.

Keepin' busy and out of trouble

Just plain livin'
with Sandra Lee



Keeping busy is good...isn't it? Anyway, that is the premise that we work on around Swampview. This past week is no exception for sure. Things started to heat up when the Scout meeting on Thursday evening was cancelled due to an obligation. The troop had been asked to usher at the three evening performances of the Lions Club production at Upper Canada Playhouse. Groups of four with a leader each were recruited (service time for the scouts) for each of Thursday, Friday and Saturday evenings. Not knowing exactly what was expected from the young people their old Skipper went to check things out and then returned after the show to ensure that two scouts were taken home. The next evening it was a check to be sure all was in order and then a request to assist the Playhouse people and another late evening. Saturday was the old writer's evening to chaperon the scouts and being the last performance it was later than previous ones. Saturday and Sunday were scheduled First Aid for the scouts and leaders. St. John Ambulance instructors worked from 9am until 4pm on Saturday and 9am until 6pm on Sunday. A long course for everyone, but when the results were made known, the word "Pass" worked wonders on all spirits. A well done job by all!

The clothes were piled ready to be washed, the counter was hidden under loads of dirty dishes and the bed was empty too often. Sleep was not long enough, the alarm going off too soon after the head hit the pillow and the family will get their clothes washed and dried and ironed this week, they'll just have to wait patiently. The big guy came out and helped with a couple of young people who encounter comprehension problems at times. Son number two took the course and number one was catching up on school work, visiting with chums and playing at a dance with his band.

Speaking of school, the report cards came out on Friday, and thankfully, both sons brought home good things on their records. This time of year is always tough to maintain concentration and keep those marks up where we like them to be. Then too, son number one is preparing for his trip west...May is coming up rapidly. We need a few items that he will need and then there is the spending money that he may need. A decision on how much is difficult, but we will compromise and he will be set for the 6th. He leaves Iroquois at 4:30am to travel to Ottawa and catch the plane...now this is a lad who has trouble getting up and off to school for 9am! What a time we anticipate, although the hype of the adventure should work for us.

The other son is getting ready for a trip to Toronto's Wonderland, the Friday before the brother goes west. More money and more worry for the old mother!

The light show we experienced on Saturday night was awesome. As the lights dimmed at the Lions' play in Morrisburg, the rain was driven against the windows and the storm ravaged in western Ontario. We were unaware of exactly how wild it was outside.. On the trip home after the show, the chain lightning that lit the sky, danced across the clouds that broke in a definite line in the western sky provided some pretty great sights. Lying on its side and creating a line of lightning that was jagged and scarey kept the youngins captivated. Never having seen such a show, the writer was unable to take her eyes off it either. Little did we know that while we enjoyed the show we were being treated to, others were in danger as tornados struck their areas.

Who would have thought? The car and the truck both fell ill late last week. A brother towed the truck out of town, while the car limped home and then sat. Another brother who knows about such things was called in for a diagnosis and the fact that both needed an ignition module was the verdict. What are the odds? Both the same day!!! Anyway, they both received new ones and are back on the road again, purring like the good motor vehicles they are.

The annual beef dinner at our church is this Saturday. The night has changed, but the food remains the same as does the service. We try to ensure satisfied customers and as this old writer is in charge of the takeouts, we hope we can have our drivers arrive earlier at their designated stops. The fact that no one works this day should make a difference for us.

The birds are back and the grass is trying to grow. The April showers are working overtime to help spring get growing. Tiny shoots peek through and the tulips and daffodils seem encouraged with the sunshine glinting off rain drops. Freshness and warmer weather beckon, the lanterns of fishermen glow into the night as the pouts are biting in the creek. The moon reflects in the swamp water and the wind swirls the water in tiny pools of excitement. Ah, what a wonderful time of year. The blue heron swung into the swamp yesterday for the first time and robins frequent the lawn each day, so we are encouraged to think that rain will cease and sunshine will herald real spring weather.

The old writer has to write her driver's license test again to keep it intact. The strike held things up, then the computers were down and now all seems to be ready...maybe tomorrow.

Checking the lawn for injury suffered during the winter so we can get set to help it become a carpet of green in the not too distant future gave us some bad news. The skunks which we have shot thus far were not the end of the family. There are signs of skunk feeding allll over the lawn, and we have our work cutout for us if we are to get the lawn into shape for summer. What pesky little creatures, they really ruin a lawn in short order. Then too are the tiny worm holes along the walkway indicating that indeed spring is digging up all over!!

As the clock continues to tick-tock along, the eyelids grow heavy and sleep is coming. The writer is headed for dream land, and so it is here we will part company. Take care of yourself and remember as James M. Barrie said, "Always be a little kinder than necessary."

the bottom line

IF YOU OR ANYONE IN YOUR FAMILY IS INTERESTED IN MODEL TRAINS, you won't want to miss the 6th Annual Train Show at the Brockville Country Club. Sponsored by the Leeds and Grenville Model Railroaders, this show has everything and anything a model train fanatic could ask for. The show runs for two days - May 4th and 5th. (mcb)

* * *

THE ANNUAL WILLIAMSBURG COMMUNITY YARD SALE IS ONLY A FEW weeks away. This will be the 5th annual sale and organizers are expecting it to be the best ever! There will also be a lot of great prizes so make sure you mark off May 4th, on your calendar. (mcb)

* * *

NICK KYPREOS GOT SHAFTED BY THE LEAGUE AND MIKE KEENAN STILL isn't happy. That Kypreos got a suspension at all is unbelieveable. The Leaf forward was crosschecked into St. Louis Blues goalie Grant Fuhr and as a result, Fuhr left the game with what Keenan called a possible career ending injury. The night before this game two circus, Keenan had his boys running Felix Potvin all night and received nothing but a warning. However when the skate was on the other foot, he accused everybody but Pronger (the idiot who made the initial crosscheck) of foul play, going so far as to say that Kypreos was coached into taking out Fuhr. Our advice to King Mike - take a breather pal, there's already enough hot air in the league!

* * *

WE HAD AN INFORMAL DISCUSSION IN THE EDITORIAL DEPARTMENT Monday afternoon and we decided to rename the staff based on our favourite show, The Adventures of Lois and Clark. Reb will be known as Lois, the inquisitive star reporter, Karen, by virtue of her seniority and all-knowing manner becomes Perry, the hardnosed no nonsense boss, and to round out the editorial staff I become Jimmy, the lowly copyboy with a camera. Oh yea.... Lois (Reb) wanted me to mention that she is not looking for a Clark... her husband Dave will be filling in this role as our new Winchester correspondent.

* * *

YOU BETTER HAVE ALL OF YOUR RECEIPTS READY BECAUSE YOU ONLY have another six days to send in your income tax forms. Reading a report in the business section of the Citzen a few weeks ago I happened upon one of those cool pie charts outlining how many days we work for ourselves. If I remember correctly, we work from January to the middle of May to pay off our taxes and from the middle of May to December for ourselves. Just think, in a few more weeks you'll be making money for the family. (mcb)

* * *

THE IROQUOIS - MATILDA LIONS CLUB PLAY AT THE UPPER CANADA Playhouse was once again a tremendous success. Charles Marsden was absolutely fantastic on opening night and who was that cute nurse? Oh yea, we can't forget Reeve Swank in his role - nice bit of acting Chief. (mcb)

FROM THE FRONT

Canada Quiz

categories, students from grades four to 12 take part.

Parents, friends and interested residents are encouraged to attend the competition this evening and support the IPS students.

Finances

what the auditor dubbed an "ugly demon."

"This thing (the bridge dispute) has been dragging on since 1988," he added. "If the catastrophe ever materializes, your share is banked, but it is causing you a cash flow problem."

Gareau was referring to $250,-000 the municipality has set aside for contingencies for tax allowance.

But this is not a cause for great concern because Edwardsburgh's borrowing capacity is estimated to be in the $1 million range.

"I'm not telling you to go out and borrow the money, but it is there if you need it."

Deputy Reeve Ross Somerville said that the ongoing bridge tax dispute between the municipality and the Ogdensburg Bridge Port Authority will be resolved in 1996 one way of the other.

"It will be looked after one way or the other this year," said Somerville at the meeting. "Surely the province can give us some guidance."

Edwardsburgh has been embroiled in a dispute with the OBPA for the past eight years over unpaid taxes on a parcel of land that houses three pillars on the international bridge that links Canada and the United States at Johnstown.

The port authority stopped paying its share of Canadian taxes because it doesn't pay a levy in the US. The balance of the unpaid bill has been soaring on an annual basis thanks to interest charges. The total amount is near the $700-,000 mark.

Edwardsburgh has tried almost everything, including the judicial route, to get the OBPA to pay, but the municipality is yet to see one penny.

The township has now turned to the provincial government to see if it can talk to its American counterpart in New York to resolve the issue.

The Ontario Tories were brought up to speed on the problem very shortly after they took office in June 1995.

But the municipality is still waiting.

Edwardsburgh sent a bolstered presence to the Good Roads Convention in Toronto last fall to meet with Al Leach, minister of municipal affairs.

While the councillors did get some encouraging news, the saga is continuing.

Council did not want to reveal its remaining options at the April 15 council meeting, but Somerville did say that the municipality did have a few routes to explore.

LOOKING BACK

25 years ago

Goldie Fawcett of Caldwell's sewing department received her 10-year pin from department supervisor L. Craig.

The Village of Iroquois qualified for an incentive grant of $1130 from the provincial government as a part of a program to ease the unemployment problem in the province. Money was to be used to hire persons who were unemployed, on welfare, or registered at manpower to do such projects as clearing brush, cutting trees, cleaning and painting around buildings.

20 years ago

The Morrisburg Lions defeated the Cardinal Broncos four games to one, to win the Gill Cup. League president Mitch Collison presented the Cup to Chuck Lawlor and Don McNairn.

One Tuesday was declared Roger Denis Day at Caldwell Linen Mill in honor of Roger's retirement after 32 years of service to the company.

Fire destroyed the interior of a furniture shop in Matilda Township. Iroquois firefighters were called to Carman Refinishers with the pumper and township tank truck. The furnace had backfired and exploded. Flames spread quickly fed by solvents and finishes used in the restoration of furniture.

10 years ago

The St. Lawrence Seaway was operating at a loss and the future didn't look too bright. Traffic had been falling off steadily since the summer of 1980 and with less traffic each year, the amount of money collected in tolls declined. Volume was down by 20 per cent in 1985 and the Seaway Authority ended the year with a $23 million deficit or an accumulated deficit of more than $200 million. Although the Seaway was the world's busiest inland waterway, if the volume of business did not pick up, the days ahead would not be economically encouraging.

Nikil Chande of Iroquois Public School won the WJ Stewart trophy at the Dundas County Intermediate level public speaking contest.

In blood donor competition between Seaway and North Dundas high schools, Seaway won the Corpuscle Cup, donated by the St. Lawrence Medical Clinic.

The Seaway Valley Tourist Council heard some encouraging news regarding the Dundela church. Considerable effort had been expended on trying to save the church as a national historic site, but it seemed that this perhaps was not the ideal route to pursue. Chairperson of Heritage Cornwall Dennis Carter-Edwards advised the council of the Ontario Heritage Act. The Dundela church at the time was unused.

About 120 students from Seaway took part in Jump Rope for Heart, held in the school's gymnasium. The total amount of pledges was $4400.

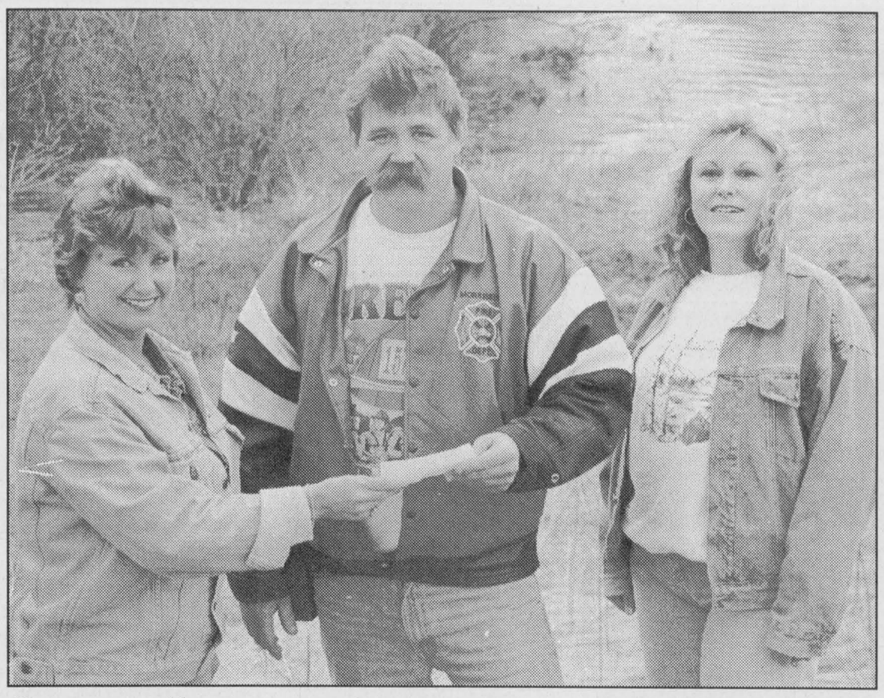

Canoe rally

The Riverside Snowmobile Club held their annual canoe - bike rally and steak supper last Saturday afternoon and despite the rain, had a good turnout. Pictured above, Club Secretary Leslie Keeler (left) and Club Treasurer Jill VanAllen (right), present Robert Hamilton (centre) with a donation of $500 for the local fire department. *Chieftain photo by M.C. Bailey.*

EBI recorded its first loss of the decade in 1995

by Jeff Brownlee
Chieftain Staff Reporter

The financial picture wasn't bullish for Eastern Breeders Incorporated in 1995.

The Kemptville based artificial insemination organization recorded its first loss of the decade.

"(The year) 1995 was not an easy year for our organization," writes EBI's General Manager, Vincent Bosquet in his annual report. In 1994, EBI recorded a profit of $1,957,425. This year, the corporation posted a loss of $3,189,881 -- a 38 per cent decline.

Factors attributed to the loss include a $2.5 million decrease in sales through Semex, over $400,-000 less in semen sales across Canada and a $1.5 million drop in live bull sales.

But 1995 did bring some encouraging news. Revenues from the Embryo Transfer Division soared by an impressive 67 per cent, while the production of 2.8 million doses of semen represents an increase of 10 per cent.

In a nut-shell, 1995 was a year of change filled with difficult decisions for EBI.

"It was a time of dramatic change, both for EBI and the industry as a whole," Bosquet writes. "I know that we did well."

Change for the AI organization came in the form of restructuring. Through attrition and voluntary departures, EBI cut its staff by 18.

But the dramatic reduction in the company's payroll won't be realized until 1996 because of severance packages.

"While this staff reduction was one of the difficult decisions we faced, we were determined to do whatever was necessary to place your co-operative in a more positive position within the Canadian industry at large," writes EBI President, Terry O'Gorman, in the annual report.

As it looks down the road, EBI faces an interesting future.

In January, EBI signed a memorandum of intent with three other AI operations to form a business alliance. The affiliation will include an amalgamation of services, revenue sharing and international marketing.

A target date of July 1996 has been established for this endeavor.

The Ontario government is continuing its review of the Artificial Insemination Act and if the Tories choose to deregulate the industry, it will probably decrease EBI's efficiency.

Eastern Breeders will also be keeping a close eye on an appeal hearing for an AI application licence for St. Jacobs/ABC.

Last year the application was turned down, but a decision on the appeal is expected later this spring.

If granted, the licence would allow St. Jacobs/ABC to provide artificial insemination services in 12 of EBI's 16 Ontario counties.

"We are now entering a new phase in the life of our company and industry," Bosquet writes. "Our markets are maturing and so must we. Competition will be tougher, resources will be tighter and the solutions required will be more innovative.

"I have complete confidence that we will persevere and look forward to a bright future."

Sergeant retires from police force

Friends, family and co-workers gathered at the Morrisburg Legion on April 22, 1995 to honor Sgt. Ralph Thompson for his 32 years service with the Ontario Provincial Police (OPP) force. Chief Superintendent Joe Crozier was the first of a number of guest speakers to praise the police officer for his dedication and years of service within the community. Thompson joined the OPP force on May 1st in 1962. At that time he was posted to the Guelph detachment as a probationary constable and was assigned to traffic duties, and after that to the crime unit. Over the years he came to work in the local detachment, receiving a number of promotions along the way.

One Year Later

Two retiring Morrisburg OPP officers were recently honored at an evening retirement party in the village. Frank Albert and Fred Langlotz began their careers in law enforcement in the early 60s at the Morrisburg detachment. Both officers stayed in the local detachment throughout their years of service. OPP Superintendent Carson Fougere was among the many guest speakers to honor the two police officers.

LETTERS

Upcoming car rally

To the editor:

The Morrisburg and District Lions Club is organizing a recreational Car Rally to be held on Saturday May 11. As was recently reported in local newspapers our purpose for running this event is to raise funds for the hospital and our objective is $30,000. This amount is significant and we are certain will be put to good use.

We are very much aware that this money can do little to resolve the current financial crisis facing the Winchester Hospital especially since the funds cannot be used for day to day operating expenses.

There is however a greater purpose to our efforts than the one stated above. We believe that it is essential that we come together as a community and demonstrate our passionate support for this excellent facility. The community spirit that we demonstrate via projects such as this cannot help but to influence our politicians when it comes to making the difficult decisions they are being forced to make.

For the good of the community and for the benefit of our children, parents and our future please support the participants of this event on May 11. We ask everyone to pledge whatever amount they can and for businesses to be generous with their support for employees who take the initiative to be involved in our community.

The Morrisburg Lions Club.

Getting real about chipwagons

To the editor:

Well it is easily seen that Deputy Reeve Wilf Gibbons, after dropping a bomb about chipwagons, knew enough to get out of the country, let alone Iroquois.

The government has been asking people to start their own businesses for a long time now, and to hire people if they could, which is a good idea in anyone's opinion I am sure.

The "chipwagon" in question is clean, reasonable and supplies good food, a pleasant smile and a kind word anytime I have been there. This lady also hires students in the summer when she needs someone. Tourists who stop for a bite to eat come over to our shopping centre to see what we have to offer.

Not everyone with children or on basic income can afford to go to a restaurant or would even want to. They might prefer to get a burger and chips and sit along the river and watch the boats go by, and I see nothing wrong with that.

I suggest that Mr. Gibbons pull in his horns about chipwagons because he has upset a lot of people I have talked to. I suggest he check his source of information more closely and see what lies behind it - $3000 for a licence, get real.

Sincerely,
Mary Barkley

Watch for children playing

Shop Canadian



THE SEAWAY TOURIST GUIDE!

THE LARGEST CIRCULATION OF THE YEAR!

OUR POPULAR
SEAWAY TOURIST GUIDE
WILL GO OUT
IN MAY

DISTRIBUTION:
TOURIST INFORMATION CENTRES, GAS STATIONS, RESTAURANTS & OTHER LOCAL BUSINESSES, ALL TOWNS & CITIES - eg. KINGSTON, OTTAWA, CORNWALL, BROCKVILLE, just to name a few.

BOOK YOUR SPACE NOW!

DON'T MISS OUT! CALL THE CHIEFTAIN AT - 652-4395 OR FAX US - 652-2508
THE PRICE IS RIGHT!
AVAILABLE ON FIRST COME FIRST SERVED.

THE SEAWAY TOURIST GUIDE IS A PUBLICATION, PUT OUT BY - THE CHIEFTAIN PUBLISHING CO.

PITCH-IN CANADA!™

ON THE ROAD TO

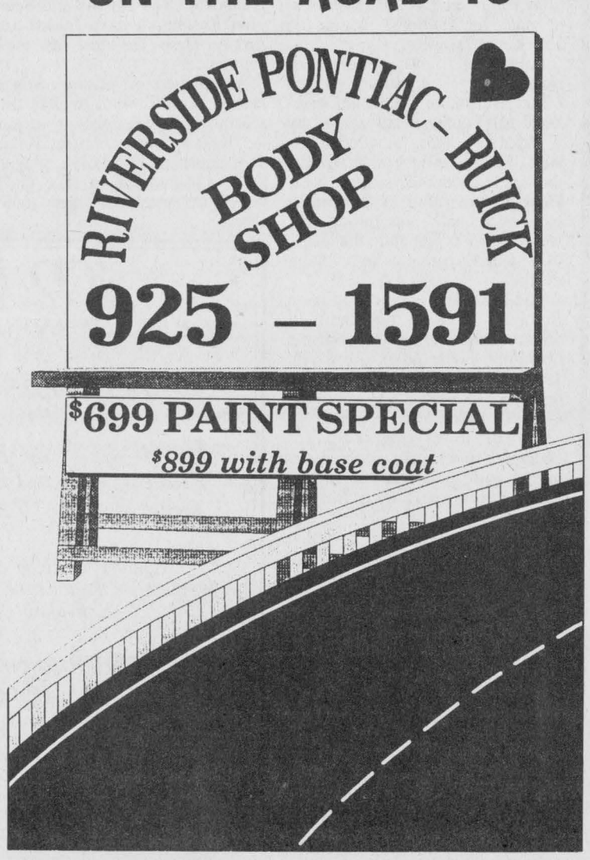

Fresh Cauliflower
Prod. of U.S.A.
No. 1 Grade
ea. .99

Apples - Granny Smith
Prod. of Chile
No. 1 Grade
2.18 kg
lb. .99

White Potatoes
Product of U.S.A.
No. 1 Grade
"New Crop"
1.74 kg
lb. .79

Pork Chops - Shoulder Butt
Fresh Young
Canadian Pork
4.39 kg
lb. 1.99

Blade Steak
Cut from Can. A/AA/
AAA Grades, Beef
Chuck 3.51 kg
lb. 1.59

Wieners - Maple Leaf
Original or Bar-B-Q
450 g pkg.
1.79

Post Bran Flakes
400 g box, with
coupon, without
coupon $1.89
.99

Laundry Detergent
Sunlight, Assorted Varieties,
12 Litre or
Ultra 6 Litre box
6.99

Roast Beef - Shopsy's
Outside Round
Sliced or Shaved
.99 / 100 g
lb. 4.49

Smoked Ham - Maple Leaf
"Country Kitchen"
Sliced or Shaved
.99 / 100 g
lb. 4.49

"Crusty" Italian Bread
Fresh Baked
450 g loaf
.99

We reserve the right to limit quantities

We accept INTERAC Direct Debit

STORE HOURS
SUN. 10:00 - 5:00
MON., TUES., WED. 8:30 - 7:00
THURS., & FRI. 8:30 - 8
SAT. 8:30 - 6:00

S&F FOOD TOWN®
PROUD TO BE YOUR NEIGHBOUR
Iroquois Shopping Plaza

The Chieftain
Sports

✔*David Stevens Memorial Relay*
✔*UCLL umpire clinic held in Brinston*
✔*Upper Canada Golf Course opening*

Sign up for the Cardinal Mens Slo-Pitch league

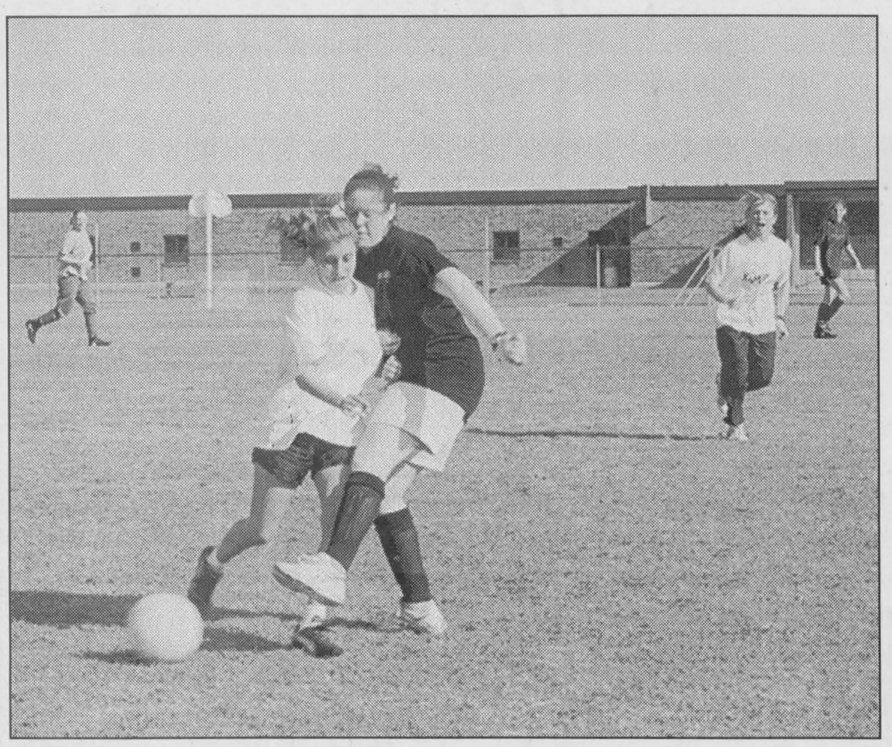

Seaway vs Seaway

The Seaway Girls Soccer teams travelled to Tagwi yesterday for their first match of the season. Coach Francis was anticipating a good year. Pictured above, the senior girls took on the junior girls in a practice game last Thursday evening. *Chieftain photo by M.C. Bailey.*

Memorial Relay to run next week

by Michael Bailey
Chieftain Sports Editor

The David Stevens Memorial Relay is only a week away and Seaway Track Coach Irv Francis says his team is ready. With over 40 students out for practices this year Francis believes the Spartans will be a force to be reckoned with.

The 96 edition of the track team will undoubtedly be strong in the junior and senior divisions and if practice times are any indication this year's crop of midgets will also be strong.

Margaret Barkley (grade 9) has been putting in some impressive times in the 400 m and Drew Henry (grade 9) has been touted as Seaway's next hurdle star.

Clinton Bylsma (grade 9) should dominate in the midget throwing events and James Cowan, a second year midget is expected to log quite a few points for the Spartans.

To round out the midget team contenders, newcomers Bjorn Stime and Todd Edwards are expected to do well in the high jump and long distance running respectively.

Junior Spartans, Jennifer Morrow and Shanna Dawley will once again be anchoring the team and Francis believes these two will, "be first and second in anything they do."

Other notables on the junior team will include, Stephanie Devries, Dwayne Vandermulen, Robert Miller and Allan Markell.

In the senior arena the team will look to the leadership of athletes such as Matt Charbot, Susanna Schraner and Sharon Spear.

In his last year at Seaway, Charbot has become an integral part of the coaching staff.

"Matt helped out last year and this year he's looking after our distance runners," said Francis.

As for Sharon Spear, Francis believes everyone else on the field will be forced to, "stand back and watch!"

"She's (Spear) going to be unbeatable. When she's on the field it'll be everyone else fighting for second."

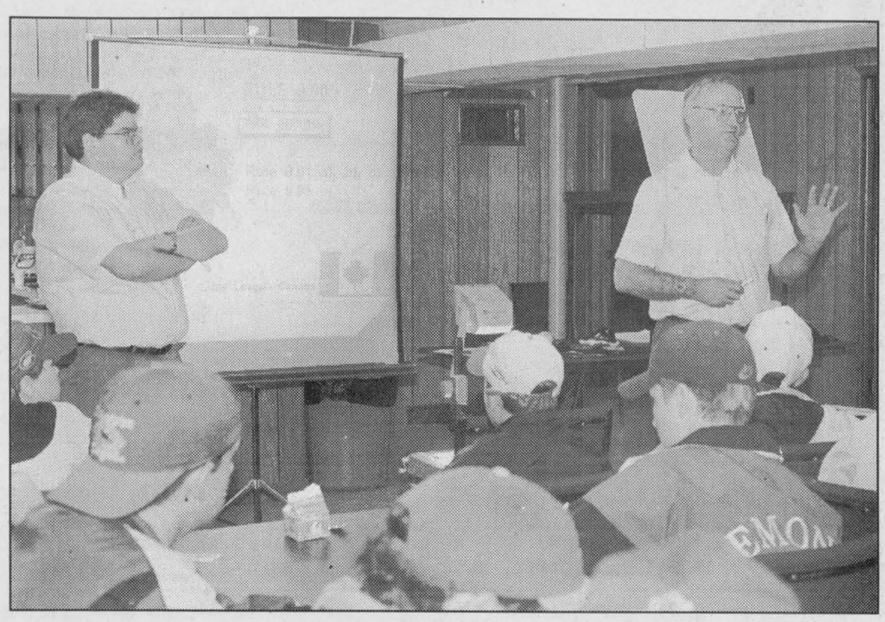

Umpire clinic

The Upper Canada Little League (UCLL) held their second annual umpire clinic in Brinston last weekend. President of the UCLL, Stephen Law, was pleased to see 72 participants attend the seminar put on by Ralph McMullen, the Chief Umpire Consultant for District 7.

Chieftain photo by T. Adams.



Gold level

Tara Hickman, a member of the Morrisburg Figure Skating Club for the past two years, received her Gold Level Freestyle at the May 1995 Spring School held in Morrisburg. Tara has been skating for the past 14 years and was a member of the Manotick and Nepean Figure Skating Clubs. She is pictured above with her coach Barb Marriner. *Courtesy photo.*

Mustangs charge to victory

Smiths Falls - A six-goal first period outburst powered the Midway Sports Minor Atom AAA Mustangs to an impressive 11-1 win over Alexandria Bay, New York, here Saturday morning, as the summer hockey season began.

The Mustangs left the corral on the gallop and never looked back as they used some slick passing, standup defence and a lot of desire to come out on top.

Gunner Robbie Waddell, steady Shawn Workman and hard shooting Travis Baldwin of Morrisburg return from last year's team and bring with them Richard Banford, Justin Elliott and Matt Dillabough. The talented Morrisburg six will have many teams pulling their hair out this summer.

Banford, Waddell and Dillabough had a goal and an assist with Elliott and Workman chipping in with two helpers. The versatile Dillabough will practice with the Mustangs as a goalie, but play as a forward unless called upon by Coach McFadden to patrol the crease.

Sniper Clay McFadden paced the pack with four goals and an assist while Brockville's Lucas Donovan notched a pair while adding three helpers. McFadden and Donovan are two of 10 players who played hockey this past season with the St. Lawrence Minor Atom AA Kings.

Coach Dave McFadden, stressing development and fun this summer, is joined by a solid coaching staff featuring Kerry Coleman, Brian Byrnes, goalie coach Tim Zander of Kingston and guest coach Jason Byrnes from the Kitchener Rangers of the OHL. Manager Dave Kerneghan and statistician Brian Baker round out the team's administration.

Speedster Jeff Coleman, hustler Mike Stewart and McFadden will tickle the twine many times in this summer session while representing Kemptville. Stewart picked up three assists in the win while Coleman broke up several rushes as he back checked with fire in his skates.

Goaltender Joey Huddleston and defenceman Robert Cullen, fresh off the talented winter roster of the Smiths Falls Rotary Bears, have joined the high flying Mustang line-up. Huddleston suits up for the Mustangs for the second year while Cullen is eager to play in his first.

Brockville is well represented with five players in the line-up. Versatile Neil Baker, offensive defenceman Cole Dingwall, defensive defenceman Phillip Kerneghan, solid goalie Ricky Vanravenhorst and Donovan proudly wear the red and white. All five were key players with the St. Lawrence Kings this past winter.

Cardinal league seeking players

The Cardinal mens Slo-Pitch League is still in need of players to keep the 23 year old league from folding. The league has three teams confirmed in The House Doctors, Maws Night Club and a new team in Jin's Country Hideaway. The Misfits and Scorpion Restaurant have folded and Empty Case has lost its team captain.

Any players off of any of these teams that still want to play this season or anyone wishing to join the league should contact Kevin Patrick at 657-3507. A player's draft is scheduled to take place early next week for those interested.

Clinic lets them make the call

by Michael Bailey
Chieftain Sports Editor

Ralph McMullen, the Chief Umpire Consultant for District 7, made the calls as over 70 youngsters and adults made their way to the plate at the Upper Canada Little League (UCLL) Umpire Clinic in Brinston last Saturday.

Last year the UCLL sponsored event drew over 80 participants and president of the league, Stephen Law, was extremely pleased with the turnout this year.

The course trains young adults between the ages of 10 and 17 in the proper way of officiating a baseball game. The course has been offered for the last five or six years, but last year was the first year ball players from the UCLL could attend the course locally.

"It also gives returning umpires a chance to refresh what they learned last year and get ready for the season," said Mr. Law.

For those who were interested in the course and could not attend last weekend, Mr. Law noted that there will be another course coming to Cornwall on the 11th of May, and interested parties can contact him at 652-2421.

The ball season begins May 13th and Mr. Law was hoping to have a few more players register. "The numbers were down a bit this year, but the weather hasn't been co-operating with us."

The UCLL will not hold another general sign-up and children who are interested in playing ball this season must register by calling Mr. Law within the next two weeks.

Come and Worship

St. Peter's - St. Luke's Lutheran Church
Pastor: Rev. Diane Raddatz
Tel: 535-2569
Dunbar - St. Luke's
Sunday's - 9:15 a.m.
Williamsburg - St. Peter's
Sunday Worship & School
11:00 a.m.
Everyone Welcome

United Church of Canada
Iroquois Pastoral Charge
Worship Service
Every Sunday at
10:30 a.m. - Sunday School
at 10:30 a.m. also
Everyone Welcome
Minister - Rev. Eric J. Barr, B.A., M.Div.
652-2056

Anglican Church of Canada
Parish of Morrisburg/Iroquois
543-3904 Office
Rector the Rev. Harry Brown
April 28
Easter 4
8:00 St. James Holy Communion
9:30 St. James Family Eucharist
11:00 St. John's Choral Eucharist
St. James Morrisburg/St. Johns Iroquois
Holy Trinity Riverside Heights

St. Cecilia's Church
Rev. Father Tim Shea
St. Cecilia's, Iroquois
Mass - 9:00 a.m.
St. Mary's Church
St. Mary's, Morrisburg
Mass - 11:00 a.m.
Saturday's 7:30 p.m.

United Church of Canada
Matilda Pastoral Charge
Patsy Henry
April 28
Brinston - 9:30 a.m.
Hulbert Valley - 11:00 a.m.

Philadelphia Pentecostal Church
Cardinal, Ontario
Invites YOU to come and Worship with US!
Rev. David Gogolin
Sunday School - 10:00 a.m.
Morning Worship - 11:00 a.m.
Evangelistic Service - 7 p.m.

Anglican Church of Canada
Parish of Edwardsburgh
Rector The Rev. Doug Hayman
St. James' Parish, Crystal Rock
9:00 a.m.
St. Paul's Church, Cardinal
11:00 a.m.

The Presbyterian Church in Canada
Knox Church, Iroquois
Rev. Marion Johnston
B.A., M.Div.
652-2301
Church at 11:00 a.m.
Sunday School 9:45 a.m.

Morrisburg Pentecostal Church
Pastor: Duncan Perry
Church: 543-2681 Home 543-3450
Family Night - Wed. 7:00 p.m.
Sunday - 9:45 a.m.
Christian Education Hour
10:45 a.m. Worship the Word
7:00 p.m. Praise Gathering
Youth Aflame - Wed. Nights
7:00 p.m.
Dial-A-Prayer 543-3456

Community Christian Reformed Church
Dixon's Corners, Ontario
Pastor: Rev. John Gerrits
Phone: 652-2400
9:30a.m. - Morning Service
7:30 p.m. - Evening Service
Nursery provided during both services.
Everyone Welcome
Faith 20 can be viewed every morning at 5:30 a.m. on Channel 6

Cardinal Free Methodist
Shanly Road at Second Street, Cardinal
Pastor Rev. Geri Johnston
342-0242 or 657-1317
Sunday
Worship: 11 a.m.
Pioneer Club: 6 p.m.
Celebrating 40 years of Caring for People

Golf Course starts booking tees

Upper Canada Golf Course is gearing up for a great season of golf with its opening scheduled for Saturday, April 27, 1996.

Golfers will want to watch for the many theme nights and golf specials which include Tuesday Golf and Dine, Wednesday Seniors' Day (for golfers over the age of 50) and Sunday Golf and Ride (18 holes of golf and power cart for one low price). Other highlights include golf clinics put on by CPGA professionals for juniors, beginners, ladies and families.

Following play, golfers can relax at the restaurant which offers everything from light snacks to full course meals served by a friendly and knowledgeable staff. People will be able to start the day with one of several breakfast options, stop at the snackbar for a quick pick-me-up between nines or recount the day's play while enjoying an evening meal.

The Pro Shop is currently open from 10 am to 3 pm and will remain open during the course's operating hours after April 25, 1996. For added convenience, 45 new roofed power carts will be available as of May 1, 1996.

Out of town guests are encouraged to enquire about overnight golf packages with the Howard Johnson Hotel in Morrisburg.

Golfers are invited to plan ahead and book their weekend for the Upper Canada Open, scheduled to take place September 7 and 8, 1996.

Golf enthusiasts will not want to miss this unique golfing experience. The Upper Canada Golf Course is located one hour south of Ottawa, 11 km east of Morrisburg off Highway No. 2 (Exit 758 off Highway No. 401).

For more information on fees and events, please call 1-800-437-2233 or (613) 543-2003 for tee times.

RICK'S GAS BAR
OPEN 7 DAYS A WEEK TIL 9PM (613) 989-2351
PRONTO'S GOT IT...
...WHEN YOU NEED IT, AT A PRICE YOU'LL REALLY LIKE

White Swan Bathroom Tissue 8-roll pkg.	$1.99 ea.
Clover Leaf Skip Jack Tuna 170g tin	$0.99 ea.
Lesters Low fat or reg Weiners 450 g	$1.79 ea.
From our Deli... Lesters Wax Bologna Store sliced	$1.39 lb.
Valley Boy 2l Ice Cream Plastic Container, Assorted Flavours	$1.99

Come get your CAR WASHED this Saturday at RICK'S GAS BAR.
Proceeds go to Seaway District High School Band. 11 a.m. - 4 p.m.
RICK'S GAS BAR
South Mountain (613) 989-2351

HAPPY 80th BIRTHDAY JEAN PRESLEY



Her family invites you to an
OPEN HOUSE
at the
Morrisburg Legion
on
Sunday, May 5, 1996
between
1:30 and 4:00 p.m.

TD BANK
MORTGAGE INFORMATION SEMINAR
FOR
FIRST TIME HOME BUYERS

Date: *April 30, 1996*
Place: *TD Bank, Prescott*
Time: *7:00 - 9:00 p.m.*

Canada Mortgage and Housing Corporation representative, Real Estate Agent, Surveyor, and lawyer will be available for your questions.

RSVP to confirm seating at 925-4244 or 657-3145

TD TORONTO DOMINION BANK

Iroquois and District Community Calendar

A public service provided by the businesses listed here in co-operation with this paper.

Parent Finders NCR Brockville Satellite, a non-profit support group for people of the adoption triangle meets **last Wed. of the month, 7 p.m., Rm. 209, Brockville Collegiate Institute (BCI),** 90 Pearl St., East. For further info call **613-925-3383.** Everyone welcome.

Iroquois Public Library presents the third Children's Concert Series on **Fri., Apr. 26 at 7 p.m. at the Iroquois Civic Centre.**

Rummage Sale, Timothy Christian School, Williamsburg, Fri. Apr. 26, 7-9 p.m.; Sat., Apr. 27 10 a.m.-12:30 p.m.

St. John's Anglican Church, Iroquois, Roast Beef Supper, Sat., Apr. 27, starting at **5 p.m.** Takeout available.

Iroquois Ladies Golf Twilite "Opening Supper", Wed., May 1. Social hour 5:30-6 p.m.; 6 p.m. supper & short meeting. Twilite starts **May 8th;** weather permitting.

New-To-You Sale: The Friendship Group of **St. Andrews and St. James Presbyterian Church, Cardinal** will hold a "New-to-you" Sale on **Sat., May 4, 9-12 noon in the Church Hall.**

May 5: Freelance writer **James Hale** is guest speaker at the Valley

Please turn to page 8

Infosafe NETWORKS Inc.
*Mor-Net Internet packages
*Network installations and service
*Remote connectivity solutions
*Computer sales -- new and used
*Hardware and software sales
*On-site repairs and upgrades
*Back-up services
Doug Millard, CNE
Tel: (613) 652-2350
Toll-free Pager (514) 552-6578
62 Lakeview Dr., Iroquois, ON K0E 1K0

SHUR-GAIN ROONEY FEEDS
WINDSOR CRYSTAL II WATER SOFTENER SALT
40 kg bags - $1.00 OFF
20 kg bags - $0.50 OFF
IROQUOIS
652-4382

C.S. Brooks/ Caldwell
off 401 Carman Rd.
Iroquois, Ontario
613-652-4816

LET US CREATE MEMORIES FOR YOU!!
•Weddings
•Passports
•Photos
•Old Pictures
Reproduced
652-2235
Sandra and Roger Johnston

SKIPPY'S PAINTING & CLEANING
FREE ESTIMATES
SKID CASSELMAN
R.R. #2, BRINSTON
ONTARIO K0E 1C0
TEL: 613-652-2146

PRESCOTT COMPUTING
QUALITY COMPUTER SOLUTIONS FOR BUDGET-CONSCIOUS CONSUMERS
WE TAKE VISA AT PAR
Since 1993
IBM-Compatible PCs. Repairs. Upgrades. Tune-Ups. Virus-Busting. Parts. Software. Supplies.
204 CENTRE St. Prescott
OPEN LATE ! (613) -925 - 0495
Internet: latenightdave@recorder.ca

"Everything For The Builder" Since 1864
THOMPSON LUMBER
Homecare BUILDING CENTRE
652-4478 • 652-2500
Dundas St., Iroquois

ihm INSURANCE BROKERS ASSOCIATION
Irving H. Miller Ltd.
MATTHEW J.L. TOBIN C.A.I.B.
Registered Insurance Broker
Box 40, Iroquois Shopping Plaza
Iroquois, Ont. K0E 1K0
Tel: (613) 652-4567
FAX: (613) 925-4459

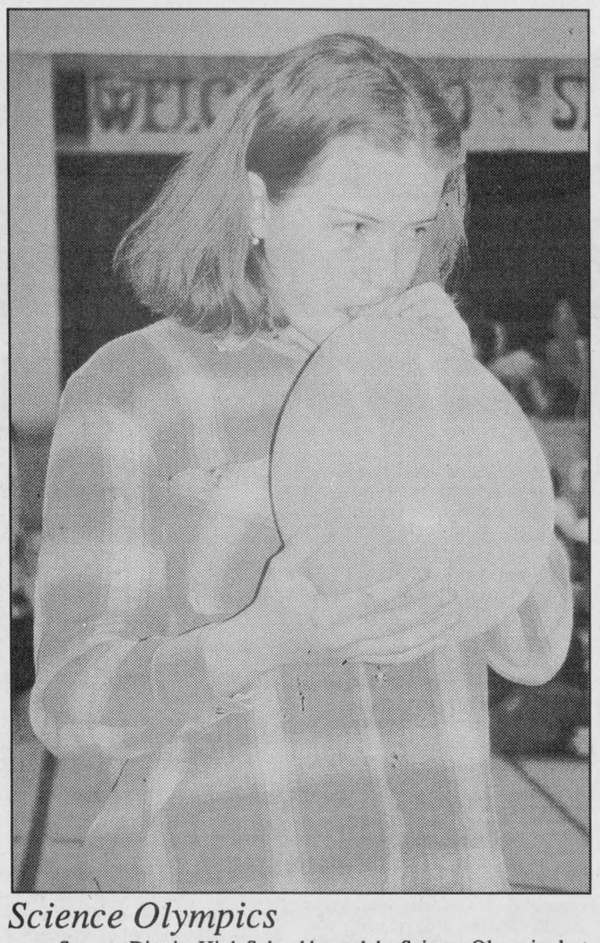

Science Olympics

Seaway District High School hosted the Science Olympics last Friday morning. The event was used to generate interest in math and science through hands on participation in ten stations. Pictured above, this Seaway student prepares to send her balloon across a ten metre span of floor. *Chieftain photo by M.C. Bailey.*

Local students learning to love math and science

by Michael Bailey
Chieftain Staff Reporter

Fun with math and science was the theme and Seaway science teacher Dave MacDonald was pleased with the level of interest shown at the 3rd Seaway Science Olympics.

It is a known fact that most people do not view math or science as being "fun", but fun was exactly what all participants had!

Ten stations were set up and teams of four or five students were given ten minutes to complete problems at each of the stations.

"We used five math stations where students were asked to complete math related problems, and five science stations where students were given a problem and were asked to build something," said MacDonald.

Area elementary schools were also invited to take part in the morning exercise and MacDonald was impressed with the students knowledge.

In the grade nine division the first place team was comprised of Julianne Bygot, Tyler Darrach, Jeremy Johnston and Alexis Skyrie. Second place went to Julianne Kennedy, Ryan Keyes, Stephanie Law, Tara Getchell and Mike Melkie. Third place went to Melissa MacMillan, Greg Millard, Ben Woods, James Gilmer and Sharma Moran.

Iroquois Public School won the elementary division.

Mr. MacDonald thanked organizers Mrs. MacDonald, Ms. Duncan and Mrs. Birch, as well as Little Rikki's and Cooper's Sport Trophy Engraving, for the donation of prizes.

Charlotte's Web coming to Playhouse

One of the best-loved children's classics ever written is coming to the stage of Upper Canada Playhouse. **Charlotte's Web,** adapted and directed by Donnie Bowes, is scheduled for nine performances in May.

This Theatre New Brunswick Young Company production has been touring New Brunswick to sold-out audiences and rave reviews, but the Bell Canada-sponsored performance in Morrisburg, will be the company's first out-of-province performance of the play.

Playhouse artistic director Marshall Button says he is particularly thrilled to be presenting this children's production.

"Like most people, I remember the story with much fondness having read it around grade five or six. It's one of those lovely books that a mere mention of its title causes people to smile with delight," he says.

This touching tale about friendship and caring has been, as Button points out, a favorite of young and old for decades. Few can forget the story of Charlotte, the spider with a unique talent for writing, Wilbur, the pig she saves from a terrible fate by writing magical words in her web, and Fern, the little girl who refuses to give up on Wilbur.

The Theatre New Brunswick production, featuring three actors from the Maritimes, brings to life all of the characters who live in this unique barnyard. Exciting puppets, props, costumes, movement and music all re-create the adventures of Wilbur as he meets Fern, Avery, Templeton and Charlotte herself.

Bowes, who has appeared in numerous UCP productions, is artistic director of his own Theatre for Young Audiences Company, Warehouse Productions. He has written a number of plays for children, including **Lonesome Louie's Junkyard Blues** and **The Hunchback of Notre Dame.**

"Over the past 20 years, Donnie (Bowes) has honed his craft of creating lovely theatre for young audiences. In **Charlotte's Web,** he has created a masterful adaption of this children's classic," says Button.

Elwyn Brooks White received the Laura Ingalls Wilder Medal in 1970 for his children's books **Stuart Little** and **Charlotte's Web.** He is also the author of 17 books of prose and poetry.

His story of Charlotte and Wilbur was inspired by his life on a farm. During his childhood, some of his chores included feeding the pigs, knowing all the while the fate that awaited them. In **Charlotte's Web,** he finally had the chance to save one.

Upper Canada Playhouse presents **Charlotte's Web** from May 21 to 24. Shows are scheduled for 10 a.m. and 12:30 p.m. Tuesday to Friday, and there will be one evening performance Wednesday at 7 p.m. Although the daytime shows are open to anyone, please phone ahead to reserve as the priority is given for school bookings.

On PATROL
POLICE FILE

Police response

Dundas County - During the past week, police in the county responded to 73 calls for service.

Arrest made

Morrisburg - As the result of a joint investigation conducted by Sault St. Marie Police and the Long Sault/Morrisburg OPP, an arrest was made in relation to the armed robbery which had taken place at the Bank of Montreal in Morrisburg on April 2nd, 1996. Wayne Bruce Stovka, age 34, of Toronto, was arrested on April 11th, 1996, and charged with one count of armed robbery and one count of using a firearm in the commission of an indictable offence. He is presently being held in custody in the Sault. St. Marie area. A court date for the Morrisburg charges have yet to be set.

Mischief call

Morrisburg - On April 21, 1996, Ontario Provincial Police (OPP) officers responded to an attempted break-in/damage complaint at the Morrisburg Plaza Deli and Bakery. Overnight, a billboard used for advertising was smashed through one of the windows. There is no indication of theft at the business.

Seat-belt campaign

Dundas County - The spring seat-belt campaign began on April 20, 1996. Initial spot checks held in Dundas County on April 20, resulted in 74 vehicles checked, six seat-belt warnings issued and three charges laid under the Highway Traffic Act for other offenses. The campaign will continue until May 3, 1996.

Police remind drivers and their passengers that although risking their own lives is their own business, they should consider what injury or death would mean to their loved ones. They also remind residents that in Ontario wearing seat-belts is mandatory and the fine for not wearing them is $90 and carries two demerit points.

The Corporation of the Village of Iroquois
Consolidated Balance Sheet

December 31	1995	1994
Assets		
Unrestricted		
Cash	$ 177,796	$ 82,830
Taxes receivable	544,613	430,448
Water and sewer rates receivable	37,665	13,795
Grants receivable	47,129	127,028
Accounts receivable and other current assets	17,944	38,594
	825,147	692,695
Restricted		
Cash	50,800	56,473
Due from revenue fund	50,000	152,747
	100,800	209,220
Capital outlay financed by net long-term liabilities and to be recovered in future years	16,852	67,880
	$ 942,799	$ 969,795
Liabilities and Fund Balances		
Liabilities		
Note payable (Note 6)	$ 100,000	$
Due to reserve funds	50,000	152,747
Accounts payable and accrued liabilities	90,722	86,409
Other current liabilities	4,050	1,388
	244,772	240,544
Net long-term liabilities (Note 7)	16,852	67,880
	261,624	308,424
Fund balances (Note 8)		
To be used to offset taxation or user charges	142,640	76,514
Unexpended capital financing	-	39,000
Reserves	437,735	336,637
Reserve funds	100,800	209,220
	681,175	661,371
	$ 942,799	$ 969,795
Sources of Financing (Note 12)		
Taxation and user charges (Note 1)		
Residential and farm taxation	$ 243,639	$ 253,786
Commercial, industrial and business taxation	310,861	324,586
Taxation from other governments and agencies	39,313	41,184
Sewer and water charges	229,050	227,619
Other user charges, rents and donations	75,646	58,348
	898,509	905,523
Grants		
Government of Canada	24,850	41,615
Province of Ontario	188,470	178,442
Other municipalities	39,923	11,607
	253,243	231,664
Other		
Investment income	25,937	16,285
Penalties and interest on taxes	63,862	42,042
Sale of capital assets	200	6,300
Contributions from developers	-	1,376
Donations - park purposes	9,920	7,632
	99,919	73,635
Total funds raised during the year	1,251,671	1,210,822
Fund balances, beginning of year (Note 8)		
To be used to offset taxation or user charges	76,514	39,730
Unexpended capital financing	39,000	-
Reserves and reserve funds	545,857	531,194
	661,371	570,924
Total financing available during the year	$ 1,913,042	$ 1,781,746
Applied to		
Current operations (Notes 3, 5, 9, 10, 11, 15 and 16)		
General government	$ 200,080	$ 175,797
Protection to persons and property	70,552	66,638
Transportation services	225,675	203,170
Marina	21,512	6,783
Environmental services	229,080	311,085
Health services	5,598	11,016
Recreation and cultural services	135,980	141,649
Planning and development	3,831	6,831
	892,308	922,969
Capital operations (Note 14)		
General government	467	121,076
Protection to persons and property	196,148	-
Transportation services	459	41,577
Environmental services	117,422	2,066
Recreation and cultural services	25,063	32,687
	339,559	197,406
Total funds expended during the year	1,231,867	1,120,375
Fund balances, end of year (Note 8)		
To be used to offset taxation or user charges	142,640	76,514
Unexpended capital financing	-	39,000
Reserves and reserve funds	538,535	545,857
	681,175	661,371
Total applications during the year	$ 1,913,042	$ 1,781,746

NOTES:

1. **These Financial Highlights reflect the operations, assets and liabilities of the municipality.**
2. **Additional information concerning the Audited Financial Report can be obtained from the Treasurer's Office.**

For your information the following is a comparison of Mill Rates, and pie graph showing percentages of taxes allocated towards the Municipality, County and Education.

	1995 Res.	1995 Comm.	1994 Res.	1994 Comm.
General Municipal	105.26	123.83	105.27	123.84
Fire Truck			10.46	12.30
Special Area Rate	25.19	29.63	23.37	27.49
County	35.51	41.78	34.48	40.56
School Purposes	186.39	219.28	176.01	207.05
	352.35	414.52	349.59	411.24

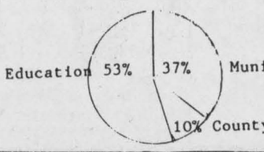

Lorna D. Seibert, A.M.C.T.
Acting Clerk-Treasurer

C.R.C./R.L.S.S.C. INSTRUCTORS COURSE
Will be offered by
Iroquois Recreation this summer
if sufficient numbers
Candidates are asked to contact
Jill Summers at 652-2534 by May 1, 1996

BOATERS WANTED!

Best prices on St. Lawrence River. Located in Historic Galop Lock, beside Iroquois Locks at Marker #108 and #108A. Protected bay. Seasonal and transient docking. Hydro, water pumpout, gas, ice, washrooms, phone, ramp. 18ft draft within walking distance of airport, 18 hole golf course, tennis, beach, museum, campground, tourist site, medical clinic, shopping, restaurants, banking. Come and visit our quiet, laid-back mooring with small town hospitality. Good fishing (pickerel, bass, perch, pike). Great place for the kids!!

Rates: $12./ft.

Please call 613-652-4422 for more information

"IROQUOIS EAST"
Municipal Marina

NEW ON VIDEO APRIL 24!
"Bursting At The Seams With Rib-Tickling Fun!"
– ENTERTAINMENT TODAY

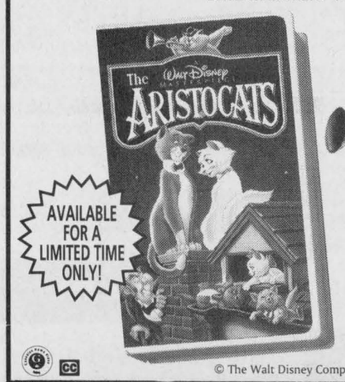

FIRST TIME ON VIDEO!
OUR PRICE: $19.95
$28.99 Suggested Retail Price
© The Walt Disney Company.
Walt Disney Home Video

RICK'S GAS BAR
South Mountain
Open 7 days a week till 9 p.m.
989-2351
Order Your Copy Today

CLASSIFIED MARKETPLACE

"Advertise Across Ontario or Across the Country"

COMING EVENTS

CHARITY MONSTER BINGO May 4, 1996. $10,000 total prizes MUST GO. Smiths Falls Curling Club, Smiths Falls, Ontario. Doors open at 10 am.

ELMIRA CRAFT SHOW: Saturday April 27, 9am-5pm, Sunday April 28 10am-4pm; 85+ juried vendors. Adults $2.50, children under 12: FREE. Elmira Arena/Community Centre. Next to Raceway. Info: 519-669-2533.

BUSINESS OPPS.

GOVERNMENT FUNDS. Government assistance programs information available. For your new or existing business. Take advantage of the government grants and loans. Call 1-800-915-3615.

BE YOUR OWN BOSS and build your own business from your home in the Health and wellness industry. For info package call 1-800-352-2850.

RAISE CHINCHILLAS! Full or part-time, Guaranteed income. Direct purchase or joint venture. Quality N.C.B.C. graded stock. Call Tom or Greg Riedstra, 905-457-4660; fax 905-457-5327.

HOT! HOT! HOT! VEND-A-MINT. Highest profits in the vending industry. Canadian manufacturer. Earn full time income, working only one day a week. Exclusive areas available. For a FREE brochure, phone: 1-800-661-1832.

EDUCATIONAL OPPS.

BE A SUCCESSFUL WRITER... with our great home-study course. Call today for your FREE BOOK. 1-800-267-1829. The Writing School, 2551-38 McArthur Avenue, Ottawa,ON, K1L 6R2.

FOR SALE

SAWMILL $4895. Saw logs into boards, planks, beams. Large capacity. Best sawmill value anywhere. FREE information. 1-800-566-6899. Silvacraft Sawmills, 6625 Ordan Dr., B-2, Mississauga, Ontario L5T 1X2

GARDENING

ATTENTION GARDENERS: Free guide book on "How to Select The Right Hobby Greenhouse". Call Easy Living Products, 24 hours. 1-800-661-4026.

NOW YOU CAN HAVE A GREENER LAWN THAN YOUR NEIGHBOURS. Do it yourself. Save money. Order your step-by-step guide today and have an immaculate green lawn this season and forever. Cost $8.95. Call Skyward 905-871-8208.

SALES HELP WANTED

$ATTENTION STUDENTS$ Make a lot of money selling chocolate bars. New products available. Nothing to pay in advance. Fast delivery 1-800-383-3589.

KATY'S CLOSET a 100% CANADIAN DIRECT sales company featuring affordable ladies' fashions needs co-ordinators in your area. Earn 30% commission. For free brochure call 519-786-4728.

EARN EXTRA MONEY FROM HOME ON THE TELEPHONE. Several of our people earn over $5,000/month. No pressure, no inventory, no fees, no risk. 1-800-202-9334.

MEDICAL

20/20 WITHOUT GLASSES! Safe, rapid, non-surgical, permanent restoration in 6 - 8 weeks. Airline pilot divelloped. Doctor approved. Free information by mail: 406-961-5570, ext. 253; fax 406-961-5577. E-mail: Vision@Montana.com. Satisfaction guaranteed.

ARE YOU A MAN WHO HAS sex with both men and women? We'd like to talk with you. Make yourself heard by taking part in this University of Toronto survey. It's anonymous and confidential. Call for free from anywhere in Ontario: 1-800-9-Bi-MALE.

FREE CATALOGUE. FREE VITAMIN CHART. All natural Pycnogenol, Melatonin, Ultralean Citrimax, Nutrasource, Prostaplex, PMS relief, allergyaid, antistress. Guaranteed. Gala Sales, Box 12876, Scottsdale, Arizona 85267-2876

PAY TELEPHONE SERV.

CANADA'S MOST GIFTED psychics have answers to your problems or questions about health, love, relationship, money, lucky numbers. $3.49/minute, 18+, 24 hours, 1-900-451-4336.

LIVE, ACCURATE, PROFESSIONAL PSYCHICS tell you where your future lies: love, marriage, relationships, career, reunite you with loved ones. $2.75/minute, 1-900-451-2787, 18+, 24 hours.

IMPOTENCE? SHYNESS? ANGER? TROUBLED CHILD/TEEN? ANXIOUS/DEPRESSED? Private, professional recordings. "All you do is listen". 18+. $2.99/minute. Recordings approximately 3 minutes. 1-900-451-0080.

HEAVENLY PSYCHIC Answers serving over 50 million readers and multi-talented psychics. Free astrochart with your first reading! Relationships, Future, Career. $2.99/min. 18 +, 24 Hours 1-900-451-3783.

HELP! SUFFERING from Depression? Abuse? Loneliness? Confusion? Relationship or sexual problems? Qualified counsellors available 24 hrs. Confidential. 18 yrs. + $2.99/min. Call The Key Counsellors 1-900-451-3030.

PERSONALS

REGAIN VITALITY AND FRESHNESS OF LIFE that you thought was buried forever. Buy and read "Clear Body, Clear Mind", $22/with correspondence course $46. 1-800-561-5808.

MISTY RIVER INTRODUCTIONS. Rural Ontario's premiere matchmaker. Meet with the matchmaker who has introduced hundreds of happy couples. Confidential, professional service for singles seeking long-term relationships. 613-257-3531.

JEHOVAH'S WITNESSES, friends and families...find out facts the Society doesn't want you to know. Confidential. Write: JW Facts, Box 294, Nelson, B.C. V1L 5P9.

REAL ESTATE

GOT A CAMPGROUND membership/timeshare? We'll take it! America's largest, oldest resale clearinghouse. Resort Sales International 1-800-423-5967. Timeshare rentals needed. Call 24 hours a day.

STEEL BUILDINGS

ALL STEEL BUILDINGS..."Rock Bottom Prices!" Manufacturer Direct. High Sidewalls. 25 x 30 $2,568.00. 30 x 44 $4,966.00. 35 x 50 $7,977.00. 40 x 64 $9,888.00. 46 x 78 $14,444.00. Others. Ends Optional. Pioneer 1-800-668-5422.

CARDINAL, A respected name in the Building Industry. We have the Knowledge, the Quality and the People for fast and efficient service. Call ALDO 905-477-4388.

DURA BUILDING SYSTEMS - Special discount prices for spring on pre-engineered steel buildings for agricultural, commercial, industrial or recreational use. Call for details - 800-663-7538. Limited time offer.

BEST BUILDING PRICES - Steel Straitwall Type - not quonset - 32x54 $9460, 40x72 $14,233, 50x90 $20,443, 60x126 $31,314 - other sizes available - misc. clearance. Paragon - 24 hrs - 1-800-263-8499.

A-Z PRE-ENG BUILDINGS INC. Farm, storage, commercial industrial. New Types, steel/wood, quonset, cladding. For true value, action and answers - Wally (416) 626-1794, fax (416)626-5512. FREE brochures. CLIP-SAVE.

VACATION/TRAVEL

WHITEWATER RAFTING IN EASTERN CANADA on the famous Ottawa River based from beautiful outdoor resort. High adventure and family packages. No experience necessary. 1-800-264-7238. FREE brochure.

WANTED

CASH MONEY! I buy guitars from the 1950's and 1960's. Paying $200.00 to $12,000.00 for certain models by Gibson, Fender, Martin and Gretsch. Steve 1-800-964-3544.

PITCH-IN WEEK
CLEANING UP THE WORLD STARTS AT HOME

Morrisburg Figure Skating Club

NOTICE OF GENERAL MEETING
Date: Monday, May 6, 1996
Place: Morrisburg Civic Centre (Court Room)
TIME: 7:00 p.m.

Order of Business:

a) Minutes of previous annual meeting
b) Confirmation of actions taken by the Executive
c) Secretary's Report
d) Treasurer Report
e) Other Reports
f) Election of Executive officers
g) Amendments of the Constitution or By-Laws
h) Appointment of Auditors
i) New Business

Slate of Candidates:

Past President:	Barb Levere
President:	Marion Thompson
Vice President:	Stephen Law
Secretary:	Penny Whittle
Treasurer:	Donna Hollister

Directors (Maximum 10)
1. Melanie Cassell
2. Pat Elliott
3. Pam Evans
4. Noreen Gervais
5. Nicole Keicks
6. Lenora McIvor-Martin
7. Diane McKendry
8. Margaret Phifer
9. Cathy Wells
10. Sharon Whitteker



PROFESSIONAL & BUSINESS
DIRECTORY
Your convenient guide to local business services

New 1995 Pickups



3 to choose from
Also...
1 new '95 Suburban Diesel
2 new '95 Minivans
UPPER CANADA MOTOR SALES
543-2925 MORRISBURG 543-3680

AKCENT MOTOR SALES
USED CAR & TRUCK CENTRE
Special of the Week

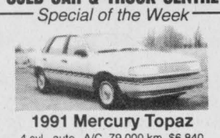

1991 Mercury Topaz
4 cyl., auto., A/C, 79,000 km, $6,840
"WE'RE OUT TO EARN YOUR BUSINESS"
12032 Dawley Drive, Winchester, Ont. 774-0718

Shop Canadian

Fred's Farm Supplies
Ralston Purina
Winchester (Hwy. 31 at Spruit Rd.) 774-0409
R.R. #2, Brinston (2 km west of Dixons Corners) 652-2069
1-800-361-3305
"Serving all farming enterprises with quality feeds"

For all your building needs
~ Finishing ~ Renovations ~ New ~
Phil's Carpentry
Philip Bernard
R.R. 2, Spencerville, Ont.
K0E 1X0
613-658-2588



Free Estimates Satisfaction Guaranteed *"No job too small"*

W.L. PETERS
KIDS & KITCHENS-PRESCOTT
LARGE SELECTION OF... **USED** *Appliances*
Washers - Dryers - Ranges - Refrigerators
Full Line of NEW Maytag Appliances
CALL: 925-0278

CONTINUED

Calendar
Continued from page 6

Writers' Guild final meeting of the 95/96 season. **St. John's United Church, Kemptville, 2-4 p.m.** $4 for non-members. For info contact **Mollie at 989-6078.**

Knox Presbyterian Church, Iroquois, 'Auction", Sat., June 1st. Donations accepted. See posters in the Iroquois Plaza.

The Good Companions, Iroquois Senior Citizens, are having a **one-day trip on June 13.** Leave Iroquois, go to Athens, then to Gananoque for a **boat trip of the Thousand Islands and dinner in Gananoque at the Carriage House.** Members $37; non-members $42. For reservations call **Guy Crombie 652-4200; Leda Kinnie 652-2132.**

The Living With Cancer Support Group meets the **2nd Tues. of every month, 7:30 p.m.** at the **Williamsburg Senior Support Centre.** For further info call **652-4588.**



DON'T MONKEY AROUND
GET FAST RESULTS WITH AN AD IN THE CLASSIFIEDS

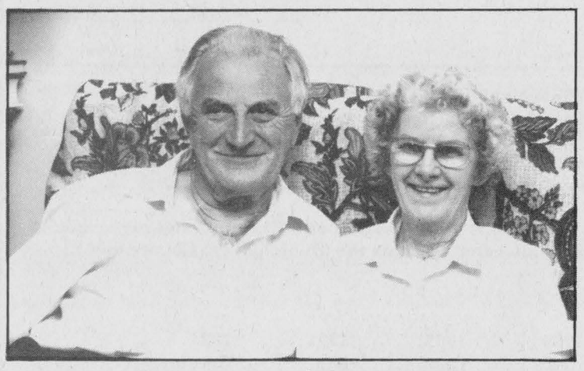

Celebrating their 50th Wedding Anniversary
EDEN and JOHN AVERY
were married at Knox Presbyterian Church, Manotick, May 4, 1946 by Eden's father, the late Rev. Robert Ellis
Family and friends are invited to attend an
OPEN HOUSE
in their honour at
St. John's Anglican Church on Lakeview Drive, Iroquois on Saturday, May 4, 1996, 2:00 - 4:00 p.m.

CLASSIFIED ADS!
• WANT ADS • CLASSIFIED DISPLAY • REAL ESTATE • COMING EVENTS •

For Sale

COUNTRY WATER SYSTEMS
Pumps - Conditioners - Filters
GARRY MURPHY SALES & SERVICE LTD.
Brinston, Ontario 652-4802
S26-tfnc

Plenty of used merchandise in our New-To-Annex. Dinettes, T.V.'s, washers & dryers, bunk beds & sofa sets, microwaves & lots more
MADMAC'S FURNITURE & APPLIANCES
698 Dundas St.
"Beautiful Downtown Cardinal"
657-3037
M6-tfnc

VEHICLE FOR SALE, new or used and NO established credit. On a pension, limited income, bankrupt or starting a new business, yes we can help. No banks or finance Co.'s. Established over 12 years ago, we are the professionals. **Car-o-line Auto's, 613-448-2488.**
J17-tfnc

Boating season is coming! This boat is for you! Was $85,000. Only 90 hours! 1990 Four Winds Vista SE - 28.5 ft. Then $50,500. Now Only $50,000! Registered as small yacht. Fully loaded, all the accessories. Call 613-925-5823 after 7 p.m.
A10-tfnx

Black Angus bulls. The producers of premium priced 5 Star meat. Top blood lines. Mike Ault, 652-2403.
A10-3tp

Drums: 45 gallon, steel and plastic, with tops, never been used. 652-4526.
A10-3tc

*Lawn & Garden Fertilizer
*Seeds *Onion Sets
*Garden Tools
*Peat Pots *Peat Moss
*Starting Trays
*Seed Potatoes
*Lawn Seed
*Roto-tiller Rental
*Lawn Roller Rental
*Sprayer Rental
*Pot Belly Pig Pellets
ROONEY FEEDS
Iroquois
CLOSED Saturday at NOON
A17-3tc

Six year-old, mostly Labrador dog, delightful pet, great for children, clean and well-trained, Vet-approved, with all pet-acc. and food: $50. Tel: 652-1775.
A17-2tc

24-pin Printer, Fujitsu DL2600, 260 CPS, parallel I/F, for heavy-duty print jobs: $150, IBM electric typewriter: $50, 40"x32" Staedtler "Rono" quality drafting table and Borco cover: $175, Color darkroom: Optex Axiomat 4 enlarger, Gralab timer, all development gear and books, sell together at $300. Pentax K1000 manual camera with all acc., bag, filters and 80-200 macro/zoom, sell together at $300. Tel: 652-1775.
A17-2tc

CHAINSAW SALE
45 cc Stihl $389.95
51 cc Husqvarna $499.95
62 cc Jonsered $549.95
EASTERN ENGINES
Hwy. 31, Williamsburg
535-2488
A17-2tc

LAWNTRACTOR SALE
Reconditioned *starting at* **$575.00**
NEW 12 hp - 39" *Only* **$1,399**
Extra rear bagger $75.00
EASTERN ENGINES
sales and service
Hwy. 31, Williamsburg
535-2488
A17-2tc

Lot for sale: 1.69 acre building lot on Chess Rd. Asking $6,500. Financing available. Call 652-4025 or 652-1230.
A17-3tc

One large dog house for sale. Also, large barn to rent/sell. Good for storage. Call 657-3529.
A24-2tp

Four 5' office desks: 2 steel, 2 wood. Perfect for home or office. $125 each. Call 652-1395, 9 a.m. - 5 p.m.
A24-tfnc

New electric lawn mower; new sump pump, still in box; trailer to pull behind garden tractor or A.T.V. Call 652-4659 eve. Glenn Dickson, Savor Rd., Iroquois.
A24-1tp

Lawn Tractor...Why buy used... New White 12 hp. with 38" deck for only $73.06 a month with $365 down, only at **Weagant Farm Supplies, Winchester, 1-613-774-2887.**
A24-1tc

For Sale

Warehouse Spring Clearance: 39" mattress $99.95; 54" mattress $139.95; 60" mattress $199.95. Each piece sold in sets only. **The Sleep Centre, 56 Buel St. 342-8037.**
A17-2tc

Colorado Blue Spruce and Fraser Fir ornamentals up to 6' tall. We lift your choice with tree spade while you watch. $40.00 ea. Cedar for hedging also available. Call anytime. Finlayson Xmas Tree Farm, 652-4494.
A17-3tc

Sales & Service

ELECTROLUX
Sales and Service
SPECIAL on New & Used Vacuum Cleaners
Cannisters, Uprights, Centrals & Shampooers
SUPPLIES!
FREE Demonstration
APPLY TO SAM COWAN
774-3932 - 925-3586 or 258-2497
S6-tfnc

COMPUTER COURSES
Now Right In Iroquois at
THE EASY WAY TO LEARN ABOUT COMPUTERS
Available mornings, afternoons or evenings
Beginner to Advanced
Call 652-4455 for registration and information
M13-tfnc

ELECTROLUX
SALES & SERVICE
Serving the Iroquois Area
Repairs on any kind of vacuum system
CALL MITCH CASSELL
543-2140
M27-5tp

TAX PREPARATION
Computerized tax return preparation
Personal financial planning
RRSP planning
DAVID WHITTLE C.F.P.
22 Caldwell Drive, Iroquois, ON
652-2396
F14-tfnc

HEINZ WESTPHAL AUTHORIZED DEALER FOR ELECTROLUX
Sales, Repairs, Service
Vacuum cleaners, rug shampooers, central vacuum systems
Parts & Supplies
FREE Estimates and delivery
543-2762
A17-7tc

Wanted

EVERY WEDNESDAY, healthy, holstein bull calves. Top price for good young calves between 95 - 110 lbs. Deliver to Delft Blue Veal Farm, Lightning Street, Williamsburg from 12 to 4 p.m. For prices of the week phone Walt at 543-2796 Monday nights after 8 p.m.
D27-tfnc

Collector looking for WWII German (Nazi) and Japanese war souvenirs and mementoes. Flags, daggers, helmets, etc. Call 652-1542.
A17-2tp

Work Wanted

Mother of one willing to babysit in my home. Will provide snacks and meals, full time, part-time, any shift. Please call 652-1963.
A17-3tp

Notices

Harbers Flame Centre will be **closed on Mondays.** Store hours are Tuesday to Saturday, 8 a.m. - 4 p.m. Joy and Brian Harbers, **535-2301.**
A24-1tc

Immanuel Fellowship
Rowena Full Gospel
Tabernacle
Iroquois, Ontario
Pastor Marcel Charette
Phone 535-2029
Sunday School - 10:00 a.m.
Morning Worship - 11:00 a.m.
Evening Service - 7:00 p.m.
Bible Study - Tuesday Nights
Watch TBN Channel 20

Cards of Thanks

FARRELL: I would like to thank my family who took time out from their busy lives to lovingly plan and put together a lovely party for my 80th birthday. For food, decorations, and the memory board of happy times gone by, for friends and relatives who came, cards, flowers, and phone calls. I'll cherish the memory of a very happy day always. Thank you sincerely,
Lola Farrell
A24-1tp

KNOX YOUTH GROUP: Thank you to Lisa, Jody and Daniel Davidson and Darrin Heustis for helping us with the props for drama the Ragman.
Knox Youth Group
A24-1tc

KNOX YOUTH GROUP: Thank you to all who visited and had their picture taken with the Easter Bunny at Seaway Treasures and thank you ladies at Seaway Treasures for your kindness and support.
Knox Youth Group
A24-1tc

LANGLOTZ: I would like to thank family and friends who attended and supported my retirement party at the Legion in Morrisburg on April 6, 1996. Special thanks to Sgt. Brent Mattice, Ray Westgarth, Sr. Cst. Morgan Hill, Claude Jalbert and Steve Perkins. Thanks to the Chieftain for the front page story.
Fred "Boomer" Langlotz
A24-1tp

SHAVER: We would like to thank relatives, friends and neighbours for cards, phone calls, flowers, and food brought to our homes, and expressions of sympathy received in our recent loss of Arnold. Special thanks to the Fairbairn Funeral Home, the Presbyterian Church ladies and choir and Reverend Blatch for his kindness at Woodland Villa Nursing Home. All these acts of kindness will long be remembered.
Bea Shaver and family
A24-1tc

STEWART: We wish to thank all our friends for their cards, flowers, visits, phone calls and gifts and everyone who helped make our 50th anniversary party a special, happy occasion for us. Good friends are more precious than gold. Again thanks to all.
Clint and Doris
A24-1tp

For Rent

Three bedroom semi-detached, newly built in Lockewood subdivision. Available Feb. 1. First and last month's rent required. Also available - 2 semi-detaches and 1 house for sale. Purchasing is now, in some cases, less than renting because the interest rate is 6 1/2 percent and you only need 5 percent down payment. Financial assistance available. 543-2314 or 543-4351.
J31-tfnc

New 3 bedroom house. Close to all amenities. Gas heat. $650 per month. Call 652-4802 days, 652-2319 evenings.
M6-tfnc

Three bedroom Iroquois home overlooking river. Dining room, sun room, finished basement, 2 bathrooms, 2 fireplaces. $800+. Available May 1st. Call 923-2588 evenings.
A3-tfnc

2-bedroom 1/2 duplex in Iroquois. Quiet street, large yard, close to Mall, $450.00 a month plus utilities. Gas heat. No pets. Large balconies. References. Phone 1-613-826-2209.
A17-2tp

Williamsburg - 2 bedroom, upper apartment, gas heat. First, last and references required. Not suitable for children or pets. $398 monthly plus utilities. Call 652-4003 between 5 - 9 p.m.
A24-2tp

Two bedroom apartment in Cardinal. Call 657-3244.
A24-3tc

WILLIAMSBURG: 2 bedroom, ground floor apartment. Stove, fridge and heated. $500/month. 535-2607.
A24-6tc

Cardinal: 2 bedroom, recently renovated, sunporch, private drive. $450 plus utilities. Available May 1 or June 1. 657-4621.
A24-1tc

In Memoriams

MURPHY - In loving memory of a dear father and mother, Walter and Gertrude.
Remembering you is easy,
We do it every day;
Missing you is the heartache,
That never goes away.
We often sit and wonder,
What you would say or do;
If you could see the changes,
Since you've gone away.
All we have are memories,
And a picture in a frame;
So many times we've needed you,
So many times we've cried.
But when we see your picture,
You seem to smile and say;
Don't cry, we're only sleeping,
We'll meet again some day.
So those of you who have your parents,
Cherish them with care,
For you'll never know the heartache,
Till you see their vacant chairs.
Forever missed and always remembered by your family
A24-1tp

Auctions

Household Auction
Thursday, April 25
6:00 p.m.
McHaffie Auction Hall
Morrisburg
Household effects of Mrs. Johanna Rosenquist will be sold with our regular consignments:
Frost free refrigerator; 30" electric stove; deep freeze; microwave; portable sewing machine; 26" TV; stereo; 4 pc. bedroom suite (new); antique mirrored dresser; 2 electric beds; drop leaf table & 4 chairs; chrome table; chairs; small cabinets; 3 pc. wall unit (new); dishes; typewriter; ornaments; glassware; small kitchen appliances; bedding; filing cabinet; metal shelving; lamps; crib; highchair; playpen; lawn chairs; bar stools; exercise equipment; desk; vacuum cleaner; garden tools; telephone.
Many Unlisted Items
Auctioneer: Sheila McHaffie
Mastercard & Visa Accepted
Hall Open 5:00 p.m.
A24,Kv,Iq-1tc

Auction Sale
Antiques And Household Effects
Hwy. 2, Maitland
Saturday, May 4
10:30 a.m.
Having moved to a retirement home, the following will be sold by auction:
9 pc. oak dining room suite c/w table, sideboard, china cabinet & 6 chairs; 5 pc. Victoriaville mahogany veneer bedroom suite; 4 pc. bedroom suite; 6 pc. Vilas bedroom suite c/w 2 twin beds, chest of drawers, wall mirror, small desk & chair; large Heller chesterfield & matching chair; matching chest of drawers & dresser c/w mirror; wooden headboards; maple double bed; wooden armchair; coffee & end tables; wooden rocking chair; wooden dresser; Colonial sofa & chair; numerous small wooden tables; magazine rack; small corner shelf; piano stool; assorted lamps; pictures; wicker baskets; brass firewood basket; crocks; assorted chairs; small desk; jam cupboard - as is; old radio cabinet; Westinghouse cabinet radio; Radio Shack stereo receiver; AGS stereo amplifier; Zenith console colour television; Woods apt. size freezer; kitchen table & 4 swivel chairs; microwave; step stool; pots & pans; coffee maker; dishes & platters; assorted pieces of china, glass, copper & silver; vases; Occupied Japan; mirrors; sewing machine; ironing board; drapes; blankets; clothes hampers; hat boxes; jewellry; Christmas decorations; storage boxes; vacuum cleaners; foot bath; typewriter; various tins; table top juke box; Lionel train set; various toys, some old; 10 speed bicycle; Troy canoe; weight bench; 2 sets golf clubs; 2 golf bag carts; dog grooming table; kerosene heater; wooden steering wheel; nylon rope; garden tools; step ladders; welding mask; assorted wood working tools - wrenches, pliers, etc.; Ridgid 26" aluminum wrench; lawnmower.
Numerous Other Items
Terms: Cash or Approved Cheque
Proprietors: Lorne and Hazel Good
Auctioneer: James Cooper
652-4145
A24-Iq-2tc

Auctions

Auction
Cattle, Farm Machinery, Household Effects, Antiques
2 miles North of Morrisburg on Hwy. 31 and 1 mile East at Glen Becker
Saturday, April 27
10:00 a.m.
Cattle: 7 head crossbred beef cattle.
Machinery: M.F. 50 diesel tractor and loader; Farmall A tractor, new tires, runs well; M.F. corn planter, 2-row; M.F. plow, 3 furrow; M.F. #3 baler, stooker and bale forks; N.H. haybine, 9 ft.; M.F. grader blade, 3 pth; utility trailer; N.I. corn picker, 1-row; P.T.O. Hammermill; solid elevator; gravity box and wagon; manure spreader; side rake; drag disc; land roller; pipe elevator, 40 ft.; M.F. clipper combine; 2 flat wagons; grain auger; ditcher; sprayer cart and drums; water tank; vise; snowfence; 6 ft. auger snowblower; hand augers; Jackall; milker pails; milk cans; wheel barrow; tarps; tools; etc.
Feed: 1200 bales of hay; quantity of cob corn.
Household Effects: Westinghouse deep freezer; Admiral 26" colour T.V.; wood cookstove; microwave; Admiral stove; chrome table and 4 chairs; small tables; 2 chesterfields and chairs; wooden rocker; coffee tables; matching lamps; step ladder; water pump; T.V. tower and aerial; dishes; linens; etc.
Rifle: Remington 12 gauge Wingmaster.
Mower: Mastercraft 8 h.p. riding mower.
Antiques: Drop leaf table; 2 railroad lanterns; 3 coal oil lamps; old kitchen cupboard; small tables; Depression glass; Columbia gramaphone; old pictures and frames; wooden desk; bedroom set with side by side dresser and high back wooden bed; blanket box; 5 various crocks; flat back cupboard dresser; 2 cast iron seats; Frost & Wood and Sawyers.
Lumber: Ash and maple rough cut lumber; 1" boards and 4 X 4 posts.
TERMS - Cash or Good Cheque
Lunch Available
Proprietor: Estate of Clair Reddick
Auctioneer: Hugh Fawcett Auctions (613)774-3363
A17-Kv,Iq-2tc

Auction Sale
Farm Machinery
Travel 8 miles north of Hwy. 401 on Hwy. 16 or 12 miles south of Kemptville on Hwy. 16 to Ventnor Road, then east 2 miles to Ventnor. (Farm No. 1608)
Saturday, April 27
1:00 p.m.
Having sold my farm, I offer the following for sale by public auction:
John Deer 4240 2WD, Sound Guard cab and 20.8-38 snap-on duals; John Deere 2950 4WD, hi-low shift, White 7300 diesel combine c/w 13 ft. grain head, 4 row corn head, bought new, 2000 hours; Ezee-On offset 10' rock-flex discs, new 1995; Wil-Rich 19' walking tandem cultivator, 7" sweeps; White 256 tandem flex discs, manual wings to 17'; Degelman 14' rock rake; Rockmaster XL-58 high dump stone picker; I.H. 800 Cyclo 4 row corn planter; I.H. No. 10 semi-mounted 13 run seed drill; Vicon 200 gal. field sprayer, 24' boom, 3ph; Westfield 51'-8" grain auger; Farm King 41'-8" grain auger; 3 Turnco gravity boxes on 10 ton Martin wagons; 2 Killbros gravity boxes on 7 ton Martin wagon; Farm King grain cleaner c/w loading auger; Bogball fertilizer spreader, 3ph; 4 row corn cultivator; field roller; I.H. 550 manure spreader c/w hydraulic end gate; I.H. mower, 7', 3ph; Farmhand trail wheel rake; I.H. 46 baler; hay or grain 30' elevator.
TERMS: Cash or Approved Cheque With Proper I.D.
Proprietor:
Edward Donkersteeg
(613)658-5829
Sale Manager and Auctioneer
James Cooper Auction Service
R.R.#1, Cardinal, Ont.
(613)652-4145
Sale Day Phone (613)498-7561
Auctioneer's Note: Plan to attend early, no small items. This well maintained line of machinery has been stored inside and is field ready.
A17-Kv,Iq-2tc

Advertising serves by informing.
CANADIAN ADVERTISING FOUNDATION

Auctions

Auction Sale
Farm Machinery, 2 Trucks, Boat and Misc. Items
7 kms. North of Brockville Travel Hwy. 401, and Exit 698 - North Augusta Road; North, to Fairfield Road, turn left (West), First farm on right.
Watch For Auction Signs
Saturday, April 27
11:00 a.m.
To settle the Estate of the Late Kerry Greer, the following will be sold: 1989 GMC diesel 5000 Forward, 16' flatbed truck, 52,278 km., safetied; 1991 Ford Explorer Sport, 2 door, 107,146 km., safetied; 1987 Pontiac Trans Am GTA, Ltd. Edition, 90,000 km. - V8 Corvette engine, safetied; 1988 Cadorette Holiday 250 boat (25') w/Northtrail trailer; 1976 Chev 444 army truck; 20' triaxle flatbed trailer; Cockshutt 550 gas tractor w/hyd. loader, power steering; Smyth 12' tandem stock trailer, new; NH 492 haybine, 9' cut, like new; NH 273 baler w/thrower; NH 770 harvester w/hay pickup, electric controls; NH 707 harvester, 3pth; Dion 3060 forage blower; 5 shank Landall soil saver; bush hog 1439 disc, 16'; Weber Lane 4 row corn cultivator; MF 4 furrow, 14" 3pth plow; McPharland 13' pony harrows; JD 200 gal. trail sprayer; Freeman 3pth lift boom; 2 circular mineral feeders; Creek Bank round bale dispense wagon; Martin wagons, 3-10ton, 2-12ton (1 tandem), 2-6ton; miniature 1 ton farm wagon; 20' Rufeeder Zerograzer; 2 round bale feeder wagons, 25', new; deluxe 22' feeder wagon, new; round bale feeders, 3-7', 7-8'; feeder gate 14'; deluxe head gate; Martin stock gates 7 bar, 1-6', 2-8', 1-10', 1-12', 10-14', 10-16'; 3 Walco 3pth wood splitters; 2 portable wood splitters w/5.5 Honda engine; Canot Grand-Mere firbreglass 12' row boat; Turf Power 12hp/38" lawn tractor; Meteor 7' 3pth snow blower; Patz 15' feed conveyor w/motor; Winco pto 15,000 watt generator; 4 cyl. mobile 15,000 watt generator; wheelbarrows; step ladders; 2 cattle oilers; dehorners; electric welder; drill press; air tank; 5hp grinder; anvil; 3 bale spears; assorted new wagon tires, tubes, rims; double pedestal office desks; office chairs; filing cabinets; steel storage cabinets.
NOTE: As the late Mr. Greer, in addition to his farming operation, sold gates, wagons, log splitters, feeders, etc., this sale includes the remaining stock.
TERMS: Cash or Cheque With Proper I.D.
Auctioneers
Carson Hill 613-821-2946
Stewart James 613-445-3269
A24-Kv-1tc

Aulsport Soccer

Aulsport Soccer Camps will be returning to Winchester, Morrisburg and Matilda Township once again this summer. The week long summer day camps sponsored by Adidas Canada aim to teach all elements of the game using a fun-filled game focused method.

The camps are open to girls and boys 6 to 14 years of age regardless of their skill level. Camp days will run from 9 am to 3 pm, with a one hour break for lunch. Entries at each camp is limited to 36 players and will be received on a first come, first served basis. All camp participants will receive a Camp T-shirt, soccer poster and a water bottle.

The camp dates for 1996 are: Winchester - July 2nd to 5th; Morrisburg - July 8th to 12th; Matilda - August 12th to 16th.

For further information please contact Bill or Gayle Ault at (613) 652-4740.

Crimestoppers

This week Crime Stoppers is highlighting illegal weapons. If you have information on persons in possession of illegal weapons such as sawed-off rifles and shotguns, unregistered handgun and assault style weapons, call Crime Stoppers and help get these guns off our streets. Some of these weapons are being used in violent crimes such as robberies and drive-by shootings.

Remember we do not have call display, we do not record conversations, you are always anonymous.

If you have any information on this or any other crime you may be eligible for a cash reward of up to $1,000.00. Remember we don't want your name but please give us your information. Call Crime Stoppers at 937-8477 and for long distance calls 1-800-265-8477.



Fund-raising efforts pay off

George Menges of Euro-Deli extends congratulations to members representing the Iroquois Playground committee and the 1st Iroquois Scouts. These local community groups joined forces to sell Easter hams. Euro-Deli prepared the hams, the Scouts sold them and the Playground committee delivered them and collected the money. Each group received $265.50 for their fund-raising efforts. The Scouts are using their funds to help pay their way to the 9th Canadian Jamboree in Thunder Bay next summer while the Playground volunteers are sprucing up the playgrounds in town.

Chieftain photo by S.L. Johnston

OBITUARIES

Ada Murphy

At home at RR2, Brinston on Sunday, April 4, 1996, Ada Ann Murphy at 73 years of age.

Born in Mariatown, on Aug. 15, 1922, she was a homemaker and mother her entire life. Seven years ago she moved from Cardinal to the Brinston area. A member of the Cardinal Anglican Church, she was a former member of the Cardinal Anglican Church Ladies Auxiliary and the Cardinal Presbyterian Church ladies quilting group.

Predeceased by her parents, Harold and Bertha (McIntosh) Dillabough, and her beloved husband,Lawrence Murphy whom she wed on June 25, 1937 at the Cardinal Anglican Church, as well as sons, Sterling and Keith daughter Melody Boots, grandson Eric Malowsky, and brother George Dillabough.

She will be missed by: son Paul (Arlene) of Ventnor; daughters Sharon Serviss of Cardinal, Laurie Malowsky of Prescott and Bertha (Mrs. Bonna Oosterhof) of RR2, Brinston; grandchildren Stephen and Chris Murphy, Lacie and Tim Malowsky, Catherine Boots and Peter Jay and Lynn Oosterhof; as well as many nieces and nephews.

Donations to the Kidney Foundation are appreciated by the family. A private graveside service will be held at Sprucehaven Cemetery in Brinston at a later date, with the arrangements entrusted to the Marsden and McLaughlin Funeral Home, Iroquois. There was no visitation or funeral service.

Arnold Shaver

At Woodland Villa, Long Sault, on April 8, 1996, Arnold Roy Shaver who for the past 19 years resided in Morrisburg. A dairy farmer, he spent 62 years of his life in South Mountain. He was 81 years of age, and was born on March 17, 1915 in Ottawa.

Predeceased by his parents, Charles Roy Shaver and Agnes Mabel Nesbitt and a grandson, Christopher Salmon.

Surviving the loss are: his wife, Beatrice Dillabough, whom he married at the manse in Elma on October 12, 1937; son Don Shaver and his wife Bonnie of Kemptville; a daughter Marilyn (Mrs.Percy Salmon) of Morrisburg; granddaughters, Barbara (Mrs. David Delany) of Kemptville, Nicole Salmon of Australia; and grandsons Alan Shaver of Ottawa, Robert, Trevor and Matthew Shaver, all of Kemptville.

He was a former member of the IOOF Lodge in South Mountain and then in Morrisburg.

There was a private graveside service. A memorial service was held at the Knox Presbyterian Church in Morrisburg on Sunday, April 14, 1996 with Rev. Gregory Blatch officiating. Memorial donations to the Alzheimer Society were appreciated by the family. Arrangements were under the care and direction of the Fairbairn Funeral Home Limited in Morrisburg. Interment was in South Gower Cemetery, South Gower. Pallbearers included grandsons Alan, Robert, Trevor and Matthew Shaver.

Edna Cougler

A housewife, Edna Blanche Cougler on April 11, 1996 at the Ottawa Civic Hospital, after a short illness. Born Nov. 12, 1915, in Winchester Springs she was 80 years old. She lived the last 16 years in Morrisburg but had previously resided in Prescott (15 years) and Williamsburg.

She was predeceased by her parents, Mason Casselman and Nellie Froats, as well as sisters Doris Gibson, Marion Wolfe and Olive Timmins, and by a brother Cecil Casselman.

Surviving the loss are: her husband Raymond Ralph Cougler whom she wed on November 24, 1936 at the Lutheran Church in Williamsburg; daughters Rose (Mrs. Harold Bowman) of Scarborough, Deanna (Mrs. Mitch Cassell) of Morrisburg and Judy (Mrs. Brian Burbridge) of Pembroke; a brother Jim Casselman of Brockville; and sisters Mrs. Dora Jackson of Brockville, Mrs. Flossie Summers of Williamsburg and Mrs. Beatrice Riddell of Chesterville. Eight grandchildren and five great-grandchildren mourn the loss as well.

Visitation was held at the Fairbairn Funeral Home Limited in Morrisburg. Service was conducted at St. Paul's Lutheran Church, Morrisburg with Pastor Joachim Barkley-Probst officiating. Memorial donations to the Heart and Stroke Foundation were gratefully appreciated by the family. Interment was at Roselawn Memorial Gardens in Maitland. Pallbearers were grandsons David, Jeff and Dean Cassell, Gordon and Michael Bowman and Gregory Burbridge.

FOR LEASE

Kemptville Mall

Hwy 43.

Join...

•Loeb •SAAN •Biway

...and other successful retailers in this major successful mall.

LAST STORE AVAILABLE

1,896 square feet available immediately!

Very Attractive Terms

Ideal for:

•Fashions •Fabric •Paint & Wallpaper
•Music/CD's & Tapes •Real Estate Office
•Insurance Broker
•Computer Sales & Service
•Video Rental and Electronic Sales & Service

Call John Renaud or Paul Taggart

(613) 234-4386

Taggart Realty Management

At this time we wish to thank the Reeve and members of Council for appointing us as Acting Clerk-Treasurer and Acting Deputy Clerk-Treasurer for the Village of Iroquois. We will do our utmost to serve the residents and business community with quality service, professionalism, understanding and hopefully at times a sense of humour.

Sincerely,

Lorna D. Siebert
Acting Clerk-Treasurer

Nancy G. Kenney
Acting Deputy Clerk-Treasurer

Shop Canadian

WINCHESTER DISTRICT MEMORIAL HOSPITAL
ADMINISTRATION
566 Louise Street, Winchester, Ontario K0C 2K0
Phone (613) 774-2420 Fax (613) 774-0453

WINCHESTER DISTRICT MEMORIAL HOSPITAL CORPORATION

If you are interested in becoming a member of the Winchester District Memorial Hospital Corporation, please submit an application and $10.00 membership fee to:

Administration
Winchester District Memorial Hospital
566 Louise Street,
Winchester, Ontario, K0C 2K0

The Hospital By-Laws require that membership fees be paid at least 30 days prior to the Annual Meeting of the Corporation, (scheduled for Tuesday, June 25, 1996), so as to entitle a member to vote at the Annual Meeting. In order to properly process applicaitions, they must be received in Administration by 1600 hours, **Monday, May 27th, 1996.** Application forms may be obtained from Administration.

Corporation of The Village of Iroquois
652-4422
NOTICE BOARD

PUBLIC MEETING CONCERNING PROPOSED OFFICIAL PLAN AND ZONING BY-LAW AMENDMENTS

TAKE NOTICE that the Council of the Corporation of the Village of Iroquois will hold a public meeting on **May 28th, 1996 at 7:00 p.m.** at the Municipal Building to consider a proposed Official Plan Amendment and Zoning By-law Amendment under Sections 17 and 34 of the Planning Act.

The proposed **official plan amendment** would redesignate the subject parcel, consisting of approximately 0.76 hectares (1.87 acres) of land located in part of Lot 3, on Registered Plan No. 50, in the Village of Iroquois, and fronting on Carman Road (County Road No., 1), (as shown below), from Light Industrial to General Industrial. The amendment will allow the parcel to be utilized for a two bay garage with residential accommodation situated above and within the same building. Site plan control will be in effect for the proposal.

The proposed **zoning by-law amendment** would implement the official plan amendment and would rezone the same parcel of land (as shown below) from "Light Industrial (M1) Zone" to "Heavy Industrial Special Exception (M2-1) Zone" to recognize special zone requirements for the proposal.

If you do not express your concerns either at the meeting or in writing before Council adopts the Official Plan Amendment, either the Minister or the Ontario Municipal Board may refuse or dismiss the referral or dismiss the appeal.

In order to receive notification of adoption of the proposed Official Plan Amendment, written notice requesting same must be received by the municipality.

Written submissions in respect of the proposed Official Plan Amendment may be forwarded to the Clerk-Treasurer as set out below.

ADDITIONAL INFORMATION relating to the proposed amendment(s) is available for inspection at my office during regular office hours.

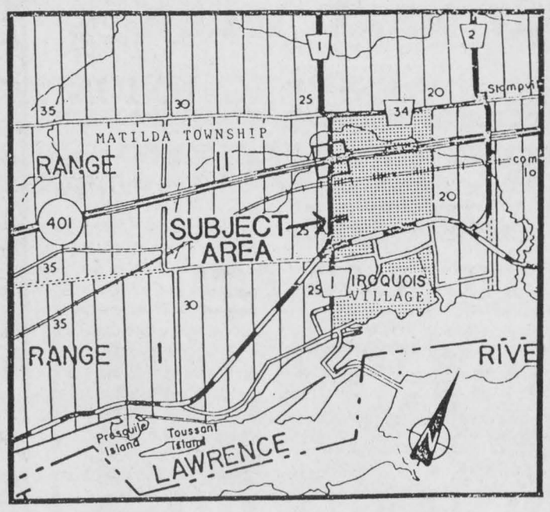

DATED at the Village of Iroquois this 22nd day of April, 1996.

Clerk-Treasurer
Village of Iroquois
P.O. Box 249
Iroquois, Ontario
K0E 1K0

Telephone: (613) 652-4422

Township of Matilda
652-4403
NOTICE BOARD

TENDERS

Sealed tenders, on proper forms plainly marked as to contents, will be received by the undersigned up to **12:00 p.m. April 26, 1996** for the following from May to October.

1. **Park Maintenance,** including grass cutting, trimming, garbage pickup and removal and also ball diamond care* at the following locations, Brinston Memorial Park*, Loyalist Park, Glen Stewart Park, Bayview Park and Dundela Park.

2. **Cemetery Maintenance,** including mowing, trimming and minor grounds repairs for the cemetery south of Dixon's Corners and the cemetery on the west side of County Road #1 north of Hainsville, Monument at Hainsville and Cairn at Dundela.

NOTE: Parks & Cemeteries will be two separate bids. All five parks are a bid and not to be divided. Same applies for the cemeteries.

Lowest or any tender not necessarily accepted.

Reference required.

W.E. Horner
Clerk-Treasurer

TENDER
SALE OF USED EQUIPMENT

1 - 1978 580C Case Backhoe - Serial# 8965269

May be viewed from 7:30 a.m. to 3:00 p.m. Monday to Friday, at the Matilda Township Garage.

Sealed Tenders will be accepted at the Matilda Township Municipal Office at Brinston Ont., 8:30 a.m. to 4:30 p.m., Monday to Friday. Equipment is available as is where is.

Highest or any tender not necessarily accepted.

Robert Kuske
Road Superintendent

TENDER
GRASS, WEED CUTTING ALONG ROADS

Sealed tenders will be received at the Matilda Township Municipal Office until 4:00 p.m., May 9, 1996.

Tender forms may be picked up at the Matilda Township Office at Brinston, Ont.

Lowest or any tender not necessarily accepted.

Robert Kuske
Road Superintendent

INSIDE AN HOUR

Your Chieftain Guide to local entertainment

Inside an hour gives you, our readers a quick glimpse at some of the entertainment, recreation and social events taking place within an hour's drive of Iroquois.

The annual meeting of the **S.D.G.& East Grenville Progressive Conservative** Association will be held this Friday, April 26th at the Lions Hall in Winchester. The special guest speaker will be **Noble Villeneuve,** Minister of Agriculture, Food and Rural Affairs. The meeting will begin **at 8:00 pm.**

The International **Championship Rodeo** is coming to the Corel Centre this weekend. Tickets are **$25, $20, $17 and $10,** and are available by calling **TicketMaster** at (613) 755-1111.

The **Iroquois Library** will present the third **Children's Concert** in the series this Friday evening, April 26th, at 7 pm, at the Iroquois Civic Centre.

The **Timothy Christian School in Williamsburg** will hold a rummage sale this Friday evening and Saturday morning. The sale will begin at 7 pm on **Friday** and continue until 9 pm. On **Saturday** the doors will open at 10:30 am and close at 12:30 pm.

St. John's Anglican Church will hold a Roast Beef Supper in Iroquois this Saturday, **April 27,** starting at 5 pm. Takeout orders are available.

The **Cardinal Men's Slo-Pitch** League is now registering new and returning teams for the **upcoming season.**

Games are played on Monday and Wednesday evenings. New teams and players are welcome.

To join the league or **for more information** please call (613) **657-3507.**

Every Sunday and Tuesday evening the **Country Hideaway in Cardinal** hosts **karaoke.** The music starts at 8 pm and continues until closing.

This Friday night you can sing until your heart is content at **HoJo's Pub in Morrisburg.** The karaoke evening at the Howard Johnson Hotel begins at approximately 9 pm.

With warmer weather coming, watch for children on bikes

MUNICIPALITY OF CARDINAL
152 Walter Street
P.O. Box 400
Cardinal, Ontario
K0E 1E0

NOTICE

As of May 4th, 1996 the Recycling Depot located on 2nd Street will be moved to the Landfill Site on Scott Road.

Dump & Recycle hours will be
Saturdays 9:00 a.m. - 1:00 p.m. for General Use

Charge for Landfill use -
$10.00 per cubic yard for all materials.

Items for Recycling Depot are free of charge, except for materials that go into Blue Bins **(ALL METAL)**

Blue Bin Items at $10.00 each:

FRIDGES
STOVES
HOT WATER TANKS
FURNACES
WASHING MACHINES
DRYERS
FREEZERS

Anything containing Freon gas must be emptied by a licensed refrigeration technician and must be accompanied by a receipt showing its removal

All compostable items are free of charge, as well as any wood, cardboard, trees etc. Large amounts of loose metal range from $5 and up. Small amounts are free of charge.

JACQUES E. **ASSELIN** REAL ESTATE BROKER



NEW LISTING - DAVIS DR. - IROQUOIS - SEMI-DETACH IN "LIKE-NEW" CONDITION! This 3 bedroom home is close to Schools and Shopping and offers an Eat-in kitchen, main floor Laundry, living room, and 1 1/2 bathrooms. $97,900.

CORNER LOT & CHOICE LOCATION ADDS APPEAL to this BUNGALOW ON BEACH ST. Beside schools and close to shopping and includes 3 bedrooms, eat-in kitchen, living & dining room, 2 baths, rec room & attached Garage. $110,000.

RIVER VIEW BUNGALOW IN IROQUOIS' EAST END! This well-cared for home offers an eat-in kitchen with recent Oak Cupboards & Dishwasher, living & dining room with Hardwood Floor, 3 bedrooms, 4 pc. bathroom and detached double Garage. $123,800.



GROVE ST. - IROQUOIS - COME TAKE A LOOK AT THIS IMPRESSIVE 4 BEDROOM HOME! Recently constructed and features a bright kitchen/dining area, main floor Family Room, Large Master Ensuite with Whirlpool, Central Air Conditioning and MUCH MORE! $168,900.

BUILD YOUR DREAM HOME NOW! Come take a look at our wide selection of Vacant Lots available. WATERFRONT starting as low as $55,000 or quiet Country locations starting at $6,900.

SMALL HOBBY FARM AVAILABLE! Just north of Iroquois finds this 3 bedroom, 1 1/2 Storey home with Eat-in Kitchen, living & dining rooms and 4 pc. bathroom. Includes a small barn and chicken house. $62,000.

EXPERIENCE AND COMMITMENT WORKING FOR YOU!

JACQUES E. ASSELIN BROKER
P.O. BOX 375, IROQUOIS, ONTARIO, K0E 1K0
(613) 652-1784 • RES. (613) 652-2246

THOM REALTY LIMITED REALTOR

Morrisburg Shopping Centre • Tel: 543-3598



OPEN HOUSE

DATE: **Saturday, April 27th, 1996**
TIME: **2:00 p.m. - 4:00 p.m.**
LOCATION: **3 Louden Terrace Morrisburg**

MORRISBURG - Three year old two bedroom raised bungalow tastefully decorated. Separate dining room. Patio doors off kitchen to raised deck. Partially finished third bedroom, family room and den in basement. Heat exchanger. **ASKING $117,900.00.** MLS

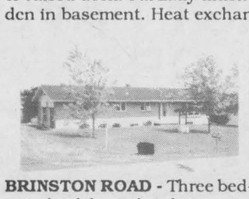

BRINSTON ROAD - Three bedroom brick bungalow, living room fireplace, parquet floor in dining room. Two extra bedrooms, laundry room and work room with access to double garage in basement. **ASKING $115,000.00.** MLS



NEW LISTING - Spacious three bedroom semi-detached in Iroquois. Walking distance to schools, clinic, shopping and churches. Basement is fully insulated and drywalled. Gas heat. Roughed in central vac. **ASKING $97,900.00.**



RIVERSIDE HEIGHTS - Enjoy the quiet convenience of being just minutes from Morrisburg. Two bedroom bungalow with paved drive to double attached garage. Lot 121' x 489'. **ASKING $88,500.00.** MLS



MOBILE HOME - Very well kept two bedroom mobile home located in Hill's Mobile Village. Kitchen and windows updated. Appliances included. Central air. **ASKING $40,000.00.** MLS

Karen W. Gorrell - Broker - **Res: 543-3195**
Margaret Booth - Associate Broker - **Res: 989-3188**
John H. Miller - Sales Representative - **Res: 543-3195**
Charles (Chuck) Barkley - Sales Representative - **Res: 448-3660**

The Chieftain
Arts & Entertainment Page

- ✔*I.O.O.F. benefit dance*
- ✔*Bailey offers acting lessons*
- ✔*Canadian Club meets Tuesday*

Theatre of Soul at Jiggers

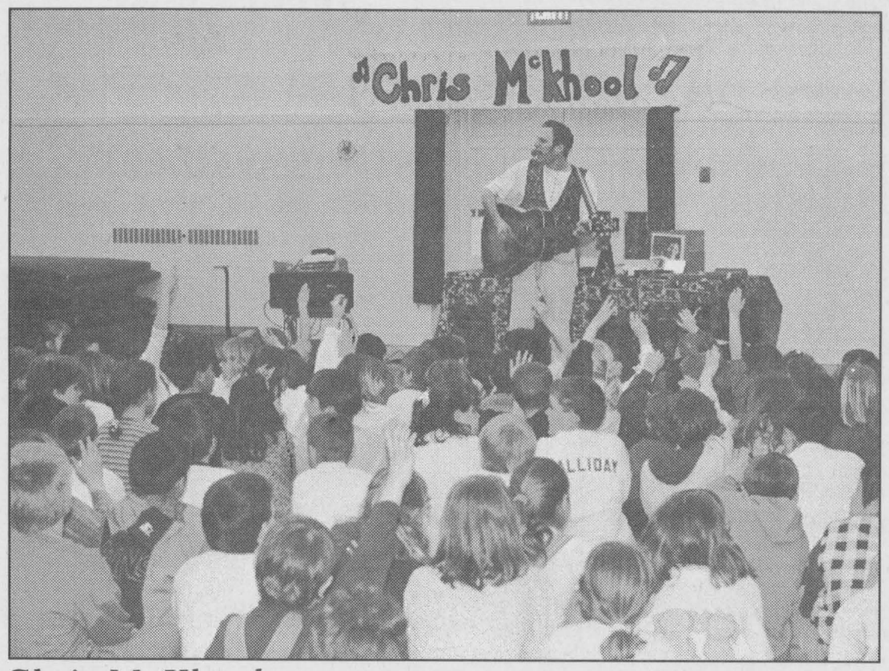

Chris McKhool

Acclaimed as the "eco-troubadour of the '90s", Chris McKhool blended sparkling musicality with down-to-earth environmentalism, to deliver a show that was pure fun for all of the students at Benson Public School in Cardinal last Wednesday afternoon. Chris took those in attendance through the 3 R's of ecology - reduce, reuse and recycle. *Chieftain photo by M.C. Bailey.*

Area acting classes to take centre stage

by Rebecca van Noppen
Chieftain Staff Reporter

For any of you who have an urge to act, you might consider taking acting lessons from Winchester actor Thomas Bailey.

Starting on Wednesday, May 8, Bailey will be offering six, three-hour acting classes for adults every Wednesday evening until June 5.

The course will focus on improvisation, voice, movement and character development.

A veteran theatre technician and actor with the Upper Canada Playhouse, Bailey started teaching acting over this past March break. He taught 16 pre-teens and teenagers the basics of acting.

To continue with the idea, Bailey says he wants to tap into the local hidden talent of adults. He says the course is open to anyone interested in "doing theatre as a hobby" or those who don't know what acting and theatre are about.

Bailey is presently volunteering some of his time to the newly-formed Dundas County Players Theatre Society as an acting coach.

He is hoping to have no more than 15 people in a class at one time. If there are more than 15 people interested he will offer a second class as well.

The course is $50 per person and will be held at the Winchester United Church hall. For more information or to register call Thomas Bailey at 774-2166.

Shop Canadian

COMING EVENTS

JIGGERS
presents live classical rock with
"THEATRE OF SOUL"
April 26th & 27th
9:00 p.m. - 1:00 a.m.
Iroquois Shopping Plaza
652-4805
A24-1tc

ATTENTION
TOLE PAINTERS:
OMA'S COUNTRY CRAFTS
10580 Gilmour Road
R.R.2 Brinston
has
Tole Painting Courses
& Workshops
for the beginner to
experienced painters
OPEN HOUSE
Friday, April 26: 1-8 p.m.
Saturday, April 27:
10 a.m. - 5 p.m.
Spaces limited so call today at
652-1962
for more information
or stop by & see what new
projects are being offered
A24-1tc

I.O.O.F. BENEFIT DANCE
for
Williamsburg Youth Groups
I.O.O.F. Hall, Williamsburg
Saturday, April 27
8:30 p.m. - 1:00 a.m.
Music by:
Dennis & Leo (Easy Country)
A24-1tp

Dundas County Hospice
ANNUAL MEETING
Saturday, April 27
7:30 p.m. at
Park Lane Villa, Williamsburg
Meeting open to the public
*Only paid members can vote
Memberships available on site
A17-2tc

ANNUAL SPRING MEETING
of the
MORRISBURG GOLF CLUB
Sunday, April 28th, 1996
2:00 p.m.
A17-2tc

MORRISBURG & DISTRICT
CANADIAN CLUB
All members of the
Morrisburg & District
Canadian Club
are reminded of the
SPRING DINNER MEETING
on April 30, 1996
in the
Morrisburg Civic Building
at 7:00 p.m.
Dr. Steve Blasco,
Bedford Institute of
Oceanography
will be the guest speaker
Guest Tickets may be
purchased by calling 543-2924
The final meeting for the
1995-96 season will be
May 14, 1996
and the Guest Speaker's topic will
be education, cost vs. quality
A17-2tc

THE REGULAR MONTHLY
MEETING
of the
Dundas Federation of
Agriculture
Wednesday, May 1, 1996
8:00 p.m.
OMAF Board Room
Everyone Welcome
A24-1tc

Winchester Hospital Auxiliary
DESSERT & CARD PARTY
Wednesday, May 1st
1:30 p.m.
Bridge or Euchre
Park Lane Villa, Williamsburg
$3.00
A17-2tc

PLAN A SPRING GETAWAY
WITH DUNDAS TOURS,
IROQUOIS
May 1:
Celebrate May Day at the
new Hull Casino
Departure at 9:30 a.m. for a day of fun. $19.00
May 7 - 9:
Paris (Ontario) in Springtime!
Dinner Show with the Walters Family, Cullen Gardens, St. Jacob's Market, Sightseeing and 5 meals. $269.00 (Twin)
May 25 - June 2:
Branson
with great music, dinner cruise, several meals. Limited Space. $829.00
June 20 - 21:
Gerital Follies and Niagara Falls
Great Show, Sightseeing and 5 Meals. $159.00
Prices are Per Person and
include Transportation,
Accommodation, and GST.
Call or visit our office on
Carman Road
(613) 652-2005
A24-1tc

MEN'S ROLLER
HOCKEY LEAGUE
at
Winchester Arena
Every Thursday night,
beginning May 2nd, at 8:00 p.m.
(1 hour games)
*First 6 goalies and
60 players ONLY!!
$70.00 entry fee
To register:
Morrisburg - Impact Sports
or Gary's Automotive
Winchester - Arena or
Sports Unlimited
Final sign-up date:
APRIL 26th!
A10-3tc

MOVIE NIGHT
Matilda Recreation
presents
"JUMANJI"
Friday, May 3, 1996
Matilda Community Hall
7:00 p.m.
Admission is $3.00 per person
A24-2tc

Club 478
CAR RALLY
May 4th, 1996
Iroquois Legion
Registration:
11:30 a.m. to 1:00 p.m.
A24-2tp

SPRING CRAFT
SHOW & SALE
Saturday, May 4th
9:00 a.m. - 3:30 p.m.
at the
Iroquois Legion Hall
Sponsored by the
Legion Ladies Auxiliary
M13,20,A24,M1-4tc

Williamsburg Fire Department
"SPRING DANCE"
Saturday, May 4, 1996
Matilda Community Hall,
Dixon's Corners
9:00 p.m. till 1:00 a.m.
Music by:
Leaving Kentucky
Admission $15/couple - $8 single
A24-2tc

Heart and Stroke
MOTHER'S DAY RAFFLE
May 11th
Prizes:
**Diamond Ring*
**Quilted Wallhanging* **Flower Pot*
Tickets available in Iroquois at
Beckers, Sears, Uptown Girls
A24-1tp

Bridge Winners

The winners of the April 17th bridge party were first, Dick Gaiser, second Luva Irven, and third went to Mildred McGinn. Join us each and every Wednesday night at 7:30 p.m. at the Iroquois Civic Centre. We hope to see you all there!

DO YOU REQUIRE FAX SERVICES TO HOME OR BUSINESS WHILE VACATIONING ALONG THE SEAWAY?
WE ARE A FULL SERVICE FAX BUREAU EQUIPPED TO SEND OR RECEIVE YOUR FAX MESSAGES.
JUST SAY FAX IT TO 652-2508
AND WE'LL DO THE REST
CHIEFTAIN STATIONERY & GIFT SHOP
JUST OFF THE PLAZA
SQUARE IROQUOIS
TELEPHONE: 652-4395



Congratulations to
DORINE and ED THOMPSON
of Iroquois on their
50th Wedding Anniversary
Everyone is invited to help them celebrate this occasion on
Saturday, June 15th, starting at 7:30 p.m.
at the Legion Hall, Dundas St., Iroquois
Best Wishes Only, Please

APRIL SPECIALS
EARLY BIRD BREAKFAST
2 Eggs, Bacon, Ham or Sausage, Homefries, Toast & Coffee $3.50
Saturday & Sunday 7 a.m. - 11 a.m.
IT'S BACK!!
Buy One SPAGHETTI DINNER at
Regular Menu Price, Get 2nd for 1
Fri., Sat., Sun. - 3 p.m. - 9 p.m.
"TOONEY" SEAFOOD DINNER SPECIALS
$2.00 OFF Regular Price
Fish & Chips $4.95 - Breaded Fillet of Sole $6.95
Rose Fish Fillets $5.95 - Breaded Shrimp & Fries $4.75
Salmon Steak $5.95
Fri., Sat., Sun. - 3 p.m. - 9 p.m.
D&N 750 TRUCK STOP
Hwy. 31 & 401
Morrisburg
543-3838

HERITAGE VALLEY
Arts, Crafts & Antique Glass
SHOW & SALE
150
ARTISTS and
ARTISANS
PARTICIPATING
3 DAYS
FRI., SAT. & SUN.
APRIL
26, 27 & 28
FRI.: 10 a.m.-9 p.m.
SAT.: 10 a.m.-5 p.m.
SUN.: 10 a.m.-5 p.m.
CORNWALL
CIVIC
COMPLEX
SALONS A, B & C
(Downstairs)
CONCOURSE
&
THE HALL
OF FAME
DOOR PRIZE
$25.00 DAILY
FREE Admission
Donations to Eastern Ontario Children's Hospital,
Palliative Care, Hotel Dieu Hospital,
Cornwall General Hospital

7-day LOVE BOAT
Caribbean Cruise
$699 *USD*
February 1997
Space is limited!
Cruise Only. Taxes Extra.
CAROLINE SWANK at
CARLETON TRAVEL
1-800-636-7260
ONT. REG. 1861816

SPECIAL BINGO!!
Thursday, May 2nd, 1996
Matilda Hall, Dixon's Corners
$1,000 Jackpot with over
$3,000 estimated Prize Money
Bonanza - Nevada
Sponsored by Iroquois-Matilda Lions Club
Doors Open at 5:30 p.m. Bingo starts at 7:00 p.m.

GREAT SHAKES VIDEO
600 MOVIES
$2.49 NEW RELEASES
0.99¢ PAST FAVOURITES
0.99¢ CHILDREN'S MOVIES
RENT 10 MOVIES
GET ONE FREE!
WE NOW HAVE FRESH HOT POPCORN!
0.50¢ FOR A BIG BAG WITH EVERY MOVIE RENTAL!
OPEN: MON TO FRI 8:30AM-9PM, SAT 11:00AM-9PM
SUN 11:00AM-7:00PM
IROQUOIS
SHOPPING PLAZA 652-2067

REGENT HOLIDAYS
and
THOM TRAVEL
Invite You To Join Their
GROUP CRUISE FOR
SPRING BREAK '97!
aboard the MTS Triton - Mar. 8/97 - 7 nts.
*Book by Apr. 30/96 &
SAVE ALL SHIPBOARD GRATUITIES
WILL BE PAID FOR YOU!
PLUS: FREE Overnight Hotel
FREE Parking/Shuttle
Continental Breakfast
KIDS 6-16 OR
3/4 PASSENGERS CRUISE FREE
Visit 8 Southern Caribbean Islands
$100pp DEPOSIT holds your spot!
From $1569/pp dble
Including air, taxes & port charges!
Call for details NOW!
1-800-461-3056
(613) 543-2133 (613) 448-3714

Country Hideaway
Live Country Music
200 LEWIS ST., CARDINAL
657-3006
LIVE ENTERTAINMENT
THURS. APR. 25TH, FRI. APR. 26TH &
SAT. APR. 27TH, 9:00 til 1:00 am
Featuring: THE SPURS
SAT. AFTERNOON PROGRESSIVE
EUCHRE - STARTING TIME 1:00 P.M.
COMING NEXT WEEK
JIMMY WICKS & WESTBURG UNION
SATURDAY NIGHT
SPECIAL
9:00 TIL 1:00 A.M.
TODD NOLAN
&
JOHNNY BURKE