THE WINCHESTER PRESS

VOL. FIFTY-THREE. WINCHESTER, ONT., THURSDAY, OCTOBER 12th, 1939. NO. 23

Coming Events

DATES TO REMEMBER

Reserve Friday, Oct. 27th, for the Concert, to be presented by Miss Susan Jarrell, of Spencerville, in local Town Hall, under auspices of Mizpah Mission Circle.

DON'T MISS THIS!

Town Hall, Monday Evening, October 16th, entertainment under joint auspices of Women's Institute and Curling Club. All local talent. Program will include readings, vocal and instrumental selections and a repeat performance of the play, "Too Much Married," by popular request—uproariously funny, and presented by an all-star local cast. Plan now to attend this unique entertainment. Usual admission prices.

WOMEN'S INSTITUTE

A Granmother's Meeting will be held next Tuesday, Oct. 17th, at 7.30 p.m. in the Town Hall. The District President, Mrs. McInnes, will be present. Each member is requested to bring a Grandmother and to answer roll call by naming the month of their birth and their birthstone. Refreshments and collection. All are welcome.

CATTLE FOR U. S. A.

Holstein breeders in the counties of Dundas, Glengarry and Prescott, have just reported the sale of nine head of purebred Holsteins to Mr. Arthur H. Chickering, Jr., Walpole, N. H. The following breeders supplied cattle to make up the shipment: Curtis S. John, Lancaster; Chas. Hanson and Son, Dixon's Corners; E. Dumouchel, Alexandria; Robt. Edgar, Lancaster; McLennan Bros., Maxville; Jas. O'Reilly, St. Eugene; Burnett Derby, Mountain

Picadilly
THEATRE
Williamsburg, - Ont.

Now Showing

THIS FRIDAY & SATURDAY

October 12, 13 and 14

"MAN OF CONQUEST"

The Mightiest Drama since "Cimarron" stormed the screen

—with—

Richard Dix, Gail Patrick, Edward Ellis and Joan Fontaine.

A story of the glorious spirit of the liberty loving pioneers of old Texas.....the glowing drama of the screen's first life story of Sam Houston ..... adventure beyond daring who created an Empire of Freedom.

—also—

A 45-minute Newsreel of Their Majesties' glorious Tour of Canada and the U. S. A.

For Next Week

MONDAY & TUESDAY

WEDNESDAY

October 16, 17 and 18

"THE HARDY'S RIDE HIGH"

—with—

Mickey Rooney, Lewis Stone, Fay Holden, Cecilia Parker and Ann Rutherford.

It's Andy, folks the All-American playboy....going to town as his beloved family become millionaires ....for a day. More howls from romantic Mickey.....more heart-throbs from sister Marion...more trouble....and bills....for Judge Hardy to meet. There's no two ways about it.....here's their grandest adventure.

—also—

UNIVERSAL NEWS

THURSDAY

FRIDAY & SATURDAY

October 19, 20 and 21

"Outlaws of the Sonora"

—with—

The Three Mesquiteers

True sons of the saddle....one for all..and all for the nearest brawl.

—also—

"DISBARRED"

—with—

Gail Patrick, Otto Kruger and Robert Preston

MATINEES DAILY

At 3.00 p.m.

Admission 25c, Children 15c

NOTE: — SPECIAL PRICES FOR CHILDREN ON SATURDAYS

Saturday Matinees 10c; Saturday Evenings 35c, if unaccompanied by parents.

Farmers Urged To "Stick To Cheese"

Agriculture Minister Gardiner has urged the Canadian farmer to make a careful survey this Fall of his farm projects in view of the demands that war may make necessary at any time.

The Minister said in a statement that "on the thoroughness of this Fall's preparations will depend in a more vital way than ever before the quality, quantity and cost of his final product a year hence."

Warning that the question of increased production requirements in Canada "may clarify itself with alarming suddenness at which time a definite policy would become impossible," he said farm surveys were important from a national and self-protective point of view.

"We shall be too busy to do this next Spring. It may be too late next Fall!"

The three considerations deserving urgent attention, according to Mr. Gardiner, are grain crops and feed supplies, livestock and seed requirements.

He recommended maintaining or improving the present hog production for "bacons, hams and fats are bound to be required in greater volume if the war continues."

It is also important that farmers should not change from cheese to butter production for both cheese and bacon production will have an important bearing on Canada's food effort.

"As the general situation becomes clearer, provincial organizations will be mobilized to guide and stimulate production in accordance with known needs, such organizations in turn enlisting the services of existing producers' associations."

RECEPTION IS TENDERED MR. AND MRS. JAY BAILEY

Mr. and Mrs. Jay Bailey (nee Irene Marcellus) who were recently married, were guests of honor at a reception held in the Orange Hall, Winchester Springs, last Wednesday evening. Nearly 200 friends and neighbours gathered and enjoyed dancing and games. As the bride and groom entered the hall, the bride was presented with a bouquet of flowers by Mrs. Joe Steele, and the wedding march was played by Miss Winnie Ball. An appropriate address was read by Victor McIntosh and a beautiful studio couch was presented on behalf of the community by Mrs. Harold Millar, Mrs. Dwane McIntosh, Doc. Bailey and Joe Steele.

Lunch was served by a group of young people. The guests signed their names in the bride's book. An enjoyable evening was brought to a close by singing God Save the King.

Poker Players Fined At Osgoode Station

Convicted of gambling with cards on the Sabbath, an offence under the Revised Statutes of Upper Canada, which constitute a provincial Lord's Day Act, were: Irvine Sherman, 29; Michael Keane, 33; Charles Lindsay, 20; James Pritchard, 18; and Perry Lewis, 37. All of Osgoode village, they pleaded guilty in Carleton County Court on Tuesday, and Magistrate Lieff imposed fines of $5 and costs.

The quintet was taken into custody on Sunday evening at McCurdy's Hotel, Osgoode, by a four-man raiding squad comprising Provincial Constables W. H. Kennedy, W. Kincaid, Ernest Soubliere and George Hughes, the court was told. Cards and cash lying on the table were seized.

The hotel proprietor, Joseph E. McCurdy, 53, pleaded guilty to keeping a pin-ball machine on his restaurant premises. He was fined $20 and costs, the minimum penalty. A village bylaw was basis for the charge.

McCurdy claimed that those installing the coin device told him it was legal for him to keep it in operation.

District Cheese Boards

Alexandria—Boarded, 3,893 white and 725 colored. White sold at 13 3-8; colored at 13½ cents.

Belleville—Boarded, 4,044 white and 177 special colored; 3,612 white and special colored sold at 13 3-8, balance held.

Casselman—Boarded, 2,302 boxes white and 71 colored; 1,190 white sold at 13 3-8, 1,112 held. Colored sold at 13 9-16 cents.

Cornwall—Boarded, 2,057 white and 1,857 colored; 1,365 white and 1,408 colored sold at 13 9-16; the rest held.

Delta—Boarded, 2,278 boxes white and 381 colored; 638 white sold at 13 7-16, 447 white at 13 5-16, 1,150 white at 13 3-8; 34 held; 80 colored sold at 13 1-2, 233 colored sold at 13 9-16 cents, 68 held.

Iroquois—Boarded, 900 boxes colored, 650 boxes white. All sold at 13 7-16.

Kemptville—Boarded, 2,421 boxes of cheese; 832 white, 1,589 colored. White sold at 13 7-16; 1,339 colored sold at 13 9-16; 250 held.

Napanee—Boarded, 1,651 white and 244 colored. White offered at 13 5-16 and 13 5-8 cents; refused at this price. Colored sold at 13 5-8 cents.

Ottawa—Boarded, 1,331 boxes of white and 136 colored. 527 boxes white sold at 13 3-8, 55 colored at 13 1-2; balance held.

Vankleek Hill—Boarded, 3,390 boxes of white and 373 colored; 3,221 white sold at 13 5-16 cents; rest held; 324 colored sold at 13 3-8; rest held.

Winchester—Boarded, 991 boxes of colored, 1,161 boxes white; 955 colored sold at 13 9-16 cents, 937 boxes white sold at 13 7-16. The rest held.

Lansdowne—Boarded, 1,480 colored; 190 sold at 13 7-16, balance held; 130 white held.

Reeve T. O. Keyes Heads Local Red Cross War Service Committee

At a public meeting, held in the town hall last Thursday evening, preliminary steps were taken to organize a branch of the Red Cross Society here. The meeting was presided over by Reeve T. O. Keyes and was attended by about fifty citizens, including representatives of local organizations.

The purpose of the meeting was outlined by Mr. George H. Challies, M.L.A., who has undertaken to organize branches in all municipalities throughout the county. He emphasized the need for the Red Cross Society, especially in time of war, and urged local citizens to give it their whole-hearted support.

The aims and objects of the Society and methods of organizing branches and committees were presented by Major S. G. Ford and Mrs. W. L. Currier, of Ottawa, and Capt. W. C. Innes, of Toronto, all officials of the Dominion Red Cross executive

Other speakers during the meeting were: Mr. W. H. Casselman, reeve of Chesterville; Mr. H. H. Nesbitt, ex-warden of the United Counties; Mr. W. J. McConnell, reeve of Winchester township; Messrs. Charles Shaver and Fred Hutt, members of Mountain Township Council, and Reeve Fred Broder, of Morrisburg.

After listening to the explanatory remarks of the Red Cross officials, local citizens decided to co-operate by forming either a Branch or a War Service Committee.

Mr. Hy. Bessin, who took a prominent part in the discussion, moved that a Red Cross Branch be organized. His motion was seconded by Rev. W. S. Atchison.

After some discussion a vote was taken, but evidently those present were more in sympathy with the War Service Committee, and the motion didn't carry.

Another motion, moved by Mrs. J. W. Ault, and seconded by Miss M. Rose, suggesting that a Red Cross War Service Committee be organized in Winchester, carried. Mr. Bessin, at the request of the chairman, withdrew his motion and made the vote unanimous.

The election of officers took place and resulted as follows:

President, Reeve T. O. Keyes.
Vice President, Mrs. J. W. Ault.
Secretary, Mr. F. Erle Helmer.
Treasurer, Mr J. J. Gray.

Committee: Mesdames W. N. Lannin, Chester Robinson, J. A. Ellacott, T. O. VanBridger, T. D. MacLean, R. Bessin, and D W. Summers; Misses Ida Gardner, Rebecca Stenhouse and Bessie Rennick.

While the above officers were elected for a Red Cross War Service Committee, they may act as a Branch Executive also, if at a later date Winchester citizens should decide to form a local branch, rather than a committee working under the jurisdiction of the Ottawa branch.

History and Highlights of The Red Cross Society

Red Cross first came into existence when a conference of representatives of 16 nations met in October, 1863, in Geneva, and there laid down the uniform fundamental basis which have governed the organization ever since. A short and simple draft was accepted which provided for the formation of national committees in each country, to act as auxiliaries of the army medical services of their respective governments. The summoning of this conference had followed the publication of a book entitled "A Souvenir of Solferino," by Henri Dunant, after he had visited the battlefield of Solferino and seen wounded and dying men lying unattended. He outlined his ideal of "some international principle formulated in terms of a convention and recognized as inviolable which, once agreed upon and ratified, should serve as the basis for activity of societies for the relief of the wounded in different countries in Europe." With this object in view, M. Gustave Moynier, president of the Genevese Societe d'Utilite Publique, summoned the meeting of the 16 nations.

Because the first conference was composed of persons unable to give practical effect to their recommendations, a second conference was held in 1864—this time a diplomatic conference of accredited government representatives. The result was the signing of the famous Geneva Convention, the spirit of which has been faithfully upheld in the subsequent conferences of 1906 and 1929. This conference also laid down the established basis that a red cross on a white ground should be used not only by the medical services of the various armies, but also by duly recognized relief societies constituted at this time as auxiliaries to the medical services, and that these services were to be known as Red Cross Societies. Their emblem was to be recognized as the sole neutral insignia during war, the nations pledged, and to be free from attack.

Red Cross is a permanent organization of national societies with more than 15,000,000 adult members in 65 countries, recognized under the Geneva Convention and by international agreement as the sole body which becomes in war time an auxiliary of the Army Medical Corps. As such, it is the agent to which requests for supplies, materials and assistance are directed by the Corps which cares for the sick and wounded of the national forces.

Through a permanent internatoinal committee, with offices in Geneva, it remains in war time the communicatory channel through which information about missing persons, prisoners of war and other nationals in foreign belligerent states are located, identified, supplied with food, clothing and other supplies, and exchanged despite the severance of diplomatic relations. For instance, the Prisoners of War Department in the last war, manned by Red Cross voluntary workers, was officially authorized to handle and care for prisoners in Germany—after this department had been created by Red Cross and had launched the work. Another instance is that all exchanges of prisoners were negotiated through Red Cross' international office.

It is a volunteer organization, seeking to co-ordinate the efforts of all persons who undertake voluntary war work, such as the manufacture of hospital supplies, the knitting of garments, the packaging of this material, and the shipment of these packages to the depots from which they are distributed by His Majesty's forces. Because of its automatic appointment to the official position of an army auxiliary by a declaration of war, it is the recipient of the official information as to needs, and of official instruction as to packaging, shipment and distribution.

Because during peace time it maintains its organization for emergency action in event of disasters, and also maintains far-flung services such as outpost hospitals, home nursing departments, etc., it possesses the ready machinery of organization at the outbreak of war. So prepared, in fact, is this machinery, that the Canadian Red Cross Society entered the sphere of international action before Canada had declared a state of war on September 10, 1939, by cabling $10,000 to Britain for relief of Athenia survivors, and by having ready at hand the hospital, nursing and medical facilities to meet first arrivals at Halifax. In this instance, it is noted, this action followed intimation from the Canadian Government need existed. In other words, Red Cross was the one agency to which the government turned for immediate action

Red Cross organization is erected on experience. The Geneva Convention provides that a national committee must exist to represent it in international relations. Under this national committee, provincial divisions, self-administrative, function as a close tie-up with district committees. The latter are the clearing houses for local, or municipal, branches. The whole is a democratic union, based on principles analagous to the British Commonwealth of Nations.

Within 24 hours after Canada declared war, representatives of the Provincial Divisions met in National Council in Ottawa. Within another 24 hours, a national war council had been formed. Details were simultaneously arranged for the formation of provincial, district and local war councils. The incentive for the formation of the latter rests largely in the hands of citizens—in other words, their willingness to co-operate. It was the desire, or objective, that all groups giving voluntary assistance along lines similar to those of the Red Cross should utilize Red Cross facilities, official position, information and experience.

Red Cross is an efficient organization, with leading industrialists, financiers, newspapermen and members of other professions on its executive committees. It is operated in a businesslike way, with every action passing under the scrutiny of these voluntary active executives. Its administrative personnel has been trained by experience, and by the very fact that this personnel functions during peace time as an efficient, competent organization.

It enlists voluntary assistance for every purpose. The offices maintained overseas during the World War were manned by volunteers, who operated numerous services such as Prisoners of War Department, preparation of casualty lists, notification to relatives of men arriving in hospitals, and the supplying of these men with any needs, and countless other functions apart from its primary duty of co-operating with the Army Medical Corps.

Through its efforts, $9,073,485 was raised for its purposes, in addition to $6,250,000 for the British Red Cross. Supplies totalling a value of approximately $20,000,000 were sent overseas, in addition to the funds which were devoted to financing hospitals, equipping and manning them, purchasing and operating ambulance units etc. The finest hospital in France, according to army medical authorities, was the Red Cross hospital, built and equipped by Canada at Vincennes, near Paris.

The record of the last war was accomplished only by the goodwill of the Canadian people, the willingness of other organziations to co-operate with the Red Cross and eliminate confusion, overlapping and duplication, and the generosity of donations from rich and poor. The Red Cross again faces a similar task. And this time it faces this duty with the added responsibility of a peace time program which has become an imporant factor in Canadian life and must be continued.

Leadership Training School Well Attended

The Leadership Training School, which had been in progress at Inkerman United Church from September 30th to October 7th, concluded on Saturday evening with an informal banquet, attended by over 100. Included in the program was an inspiring address by the Rev. S. T. Burman, pastor of the Inkerman charge. He urged the young people to take every advantage of the training they had received during the course of their studies, and emphasized the importance of leading a true Christian life.

Courses taken up during the week were: "Faith and Conduct," under the direction of Rev. W. R. Johnston, of South Mountain; and "Christianity and the Social Order," directed by Rev. Mr. Beatty, of Hallville. Both subjects were ably dealt with and provided some essential thoughts for the 26 young people who attended the lectures.

The school was under the supervision of the following officers: Dean, Rev. S. T. Burman; Director, Charlie Christie; Librarian, Miss Evelyn Cheney; Registrar, Miss Luella Allison.

Dundas Teachers Meet In Convention

The Dundas County Teachers' Institute held its sixty-fifth annual convention in the continuation school auditorium at South Mountain on Friday last.

The sessions opened with devotional exercises, conducted by Rev. W. R. Johnston. The president, Miss Lillian Gregory, then introduced the Director of Extramural Courses, of Queen's University, Mr. Ross Winter, who explained that courses taken for a Permanent First Class Certificate could lead towards a degree. He also pointed out that opportunities were open to the teacher taking advantage of a University education. Registration followed with about 100 teachers in attendance. Each township executive provided two speakers to discuss one course of the new Program of Studies. Mathematics was taken by Matilda and Iroquois, the speakers being H. Johnston and Miss Edna Driscoll.

Morrisburg and Williamsburg had the English course, with G. A. Foulds and Miss Edna McIntosh leading the discussion. Agriculture and Natural Science was discussed by Miss Eleanor Steinburg, Winchester, and A. A. Merkley, Chesterville. Mountain and Winchester took the Social Studies with H. G. Graham and Miss Elizabeth Johnston as speakers.

At noon, an excellent banquet was held in the Oddfellows' Hall, under the auspices of the Women's Institute. The guest speaker was W. D. T. Atkinson, M.A., principal of Glebe Collegiate Institute, Ottawa, whose subject was "England, August, 1939." Mr. Atkinson told of how early in the summer, England was preparing for war. He especially noted that the emotions of fear and panic were absent except among the tourists.

The afternoon session opened with a demonstration of school music, by Mrs. Dorothy Porteous and some of her pupils. The financial statement, and auditor's report were given, followed by a report from Victor McIntosh, who was the delegate to the O. E. A.

W. J. Stewart, B.A., B.Paed., Winchester, Inspector of Public Schools of Dundas, gave some interesting and helpful remarks. After a discussion about joining the Teachers' Federation, the convention was brought to a close.

The officers selected for the following year are: Hon. President, Mr. W. J. Stewart, B.A., B.Paed., I.P.S.; President, Mr. W. J. Ellis; Vice President, Miss Ellen MacDonald; Secretary-Treasurer, Mr. H. Hamilton; Executive Committee, Miss Olive McIntosh, Mr. Dwayne Kennedy and Miss Doris Tracey; O. E. A. Delegate, Miss Eileen Smyth; Alternate, Mrs. Olive Wallace.

ROBINSON—WHITTEKER

The United Church parsonage at Norwood, Ontario, was the scene of a very quiet wedding on Saturday afternoon, September 30th, when Uena C., elder daughter of Mr. and Mrs. Henry Whitteker, of Williamsburg, was united in marriage to Dalton Robinson, elder son of Mr. and Mrs. H. C. Robinson, of Winchester Springs. The ceremony was performed by Rev. M. I. Robinson, uncle of the groom.

The bride wore Royal Blue Transparent Velvet with pearls and matching suede shoes. The witnesses were Mrs. M. I. Robinson and Mr. J. Keefer, of Norwood.

After the ceremony, a dinner was served to the bridal party. The table was decorated for the occasion with a two-tier wedding cake and candles. The bride and groom spent Sunday in Norwood with Rev. and Mrs. Robinson and on Monday left for Toronto, London and St. Thomas, the bride travelling in a navy tailored suit with black accessories.

Upon their return a reception dinner was given at the home of the bride's parents, Mr. and Mrs. Henry Whitteker, where a pleasant evening was spent with the immediate friends of the contracting families. The bride and groom were the recipients of many beautiful as well as useful gifts, and with the best wishes of their many friends, Mr. and Mrs. Robinson will reside at the groom's home at Winchester Springs.

Salvation Army Will Hold Tag Day Here

Captain N. McBride, of Kemptville, announces that the Salvation Army will hold a Tag Day in Winchester on Saturday, October 14th. The proceeds will be used to bolster the Salvation Army War Fund, which will be used to help the soldiers overseas. As this cause is a worthy one, local citizens are urged to give it their unstinted support.

Constantly mobilized for this hour of need, the Salvation Army is prepared to bring to the present war emergency, all its resources and powers.

On the outbreak of hostilities these were at once placed at the disposal of the Federal Government, with the Prime Minister's acceptance, approval and grateful thanks. The Army's activities during the dark days of the last Great War, were universally acknowledged. A quarter of a century later, in another hour of need, the organization, better equipped and fully experienced, stands ready to serve.

In Canada centres will be opened for the accommodation of men in training; army huts and canteens will, as required, operate in camps; chaplains stand ready to serve the troops wherever stationed; ambulance units will be provided when needed, visitation of families and hospitals and kindred activities will be included in the program. In order to help provide funds for the Army's War Emergency service, a tag day will be held in Winchester on Saturday, Oct. 14th,. Watch for the Red Shield, a symbol of service.

Dr. Marshall Empey Died Here, Monday

Following an illness of several months, Dr. George Marshall Alexander Empey passed away at his home on Centre St. early Monday morning.

He was in his 64th year and was born at Williamsburg, Ont., a son of the late Mr. and Mrs. J. J. Empey. At the early age of 6 years he came to Winchester with his parents, and received his primary education in the local schools. Later he attended and graduated from the Collegiate Institute at Ogdensburg, N. Y.

In 1901 he graduated from the Dental College, University of Buffalo, with the degree of D.D.S. He returned to Canada and became associated with Dr. John Shields in a dental practice at Chesterville, where he remained for a short time, then went to Gouverneur, N. Y., where he practiced for several months.

In 1905 he established a practice at Hammond, N. Y., and resided there until two years ago, when he was forced to retire from his profession, owing to ill health. He returned to his family home at Winchester in 1937, where he resided until death claimed him

The late Dr. Empey was very widely known and was held in high esteem by a large number of friends, both in Canada and the United States.

Active In Church Work.

During his residence in Hammond he took an active part in the work of the Presbyterian Church, where he was an elder for several years, a member of the choir and a teacher in the Sunday School.

When a young man, he was initiated into Masonry in Henderson Lodge, No. 383, A.F. & A.M., Winchester, later becoming affiliated with Hammond Lodge, No 861.

As a patron of sport, the late Dr. Empey was interested in horse-racing, baseball, hockey and lawn bowling, and prior to his illness, was an ardent member of the local Bowling Club.

Of a cheery disposition and carefree nature, the deceased possessed those sterling qualities of character which won for him a wide circle of friends, who will regret to learn of his untimely death.

The late Dr. Empey is survived by one sister, Miss Mary Empey, and one brother, Clinton Empey, both of Winchester; two other brothers, Dr. W. A. Empey, of Vars, and Dr. Charles D. Empey, of Camden, N J|, predeceased him by several years

Funeral Held Yesterday.

The funeral was held yesterday afternoon from the family residence on Centre Street to St. Paul's Presbyterian Church, where a very impressive service was conduced by the pastor, Rev. W. D. Turner, assisted by Rev. William Bell, of the Presbyterian Church, Hammond, N. Y., and Rev. D. W. Summers, of the local Wesleyan Methodist church.

The choir was present, under the direction of Miss Clara Irving, and led in the singing of the recessional hymns, which were "Peace, Perfect Peace," and "Forever With the Lord." A solo, "Crossing The Bar," was rendered by Mr. Fred Johnston.

The pastor took his text from Job 19:25: "I know that my Redeemer Liveth." During the course of his sermon he paid high tribute to the deceased, outlining some of the characteristics which enabled him to live a Christian life, and which were so evident to those who knew him intimately.

Prior to the church service, members of Henderson Lodge No. 383 A.F. & A.M., accompaneid by Masonic Brethren from Hammond Lodge, held a brief ceremony at the house and then led the cortege to the church. The Masonic services at both the house and grave-side were directed by Wor. Bro. W. J. Stewart, I.P.M., assisted by Wor Bro. W. A. Rowat, Secretary, and Wor. Bro. C. B. Timmins, Master of Ceremonies.

Interment was made at Maple Ridge Cemetery. The pall bearers were: Messrs. N. W. Beach, Walter Moffat, Herbert Poole, George Fraser, Ernest Christie and Neil Hutt.

Floral Offerings.

Floral tributes were received from the following: Mrs. H. W. Empey, Dr. and Mrs. Andy Farlinger, Tottie Reveler, Mr. and Mrs. George E. Fraser, Hammond Lodge, No. 861, A.F. & A.M.; The Weir Family, Mr and Mrs. W. F. Workman. Mrs. Luther Wilson, Mr. and Mrs. Lawrence Cuthbert, Mr. and Mrs. O. S. Keichter, Miss Barbara Welsh, Mr. Noel Welsh. Mrs. Helen Cuthbert and family, Clinton and Mary Empey, Mrs. C. D. Empey.

Those from out of town who attended the funeral were: Mrs. Helen Cuthbert, Miss Barbara Welsh, Mrs. Ormston, Mrs. Luther Wilson, Miss Ada Allen, Rev. Wm. Bell, and members of Masonic Lodge No. 861, all of Hammond, N. Y.; Mrs. Jas. Weir, Mrs. Donald Rodney, Dr and Mrs. G. O. Barclay, Mr. Sam Barclay, Mr. Fred Barclay and Mr. J. A. McKercher, all of Ottawa; Messrs. Ralph Empey and Irwin Empey, Miss Evalene Barkley, R. N., and Mr. and Mrs. Donald Barkley, all of Williamsburg; Mr. and Mrs. Geo. Fraser, Mr. and Mrs. Lorne Kinkaid and Mrs. Chas Stubbs, all of Morrisburg; Mrs. C. D. Empey, Camden, N. J.

ACCEPT TRANSFER OF VERNON PASTOR

At a special meeting of the Ottawa Presbytery of the Presbyterian Church in Canada, held at Ottawa on Tuesday, the translation of Rev. C. L. Mitchell from Vernon to Meaford, Ont., was formally accepted.

Rev. Mr. Mitchell has been moderator of the Vernon-Russell Presbytery during the past four years and leaves to take over his new charge at the end of this month.

During the meeting appointment of Rev. A. M. Reid, of Richmond, as interim moderator at Vernon was announced. He will assume full charge officially on November 1st.

For Quality GROCERIES and FRUIT

Call 33

This Month's

ICE CREAM SPECIAL!

Fresh BANANA Royal Ice Cream Brick

MAY WE SERVE YOU?

HARRY L. FLORA

Telephone 33 Prompt Delivery

Poultry Wanted

All kinds of Poultry Wanted at All Seasons. Also Hides and Wool. Highest Prices Paid and You Are Assured of a Square Deal.

Morris Ross

PHONE 171. WINCHESTER, ONTARIO.

BESSIN'S Hardware Dept.

PISTOL GRIP ADJUSTABLE

HACK SAW FRAMES

Medium Weight 50c — Heavy Weight 85c

Complete With Blade

CHROME FINISH

Turn-Over Toasters

Hydro Approved and Guaranteed For One Year.

A REAL SNAP AT

$3.00 each

"KOBASOLE"

Home Shoe Repair Kit

Requires No Nails. Easy to Apply

40c Can

Rubber Curry Combs

39c each

SPECIAL

5 lb. Electric Iron

Hydro Approved, Complete with Cord

$1.69 each

DR. HESS'

STOCK TONIC

A Conditioner, also a Mineral Supplement, put up in the new 35 lb. steel pail

$4.65 each

The Same Old Long Wearing

Stable Shovels

LONG HANDLE 75c — D. HANDLE 90c

GOODS TO CLEAR

2 ONLY

Electric Heaters

Regular $2.98 For

$1.95

1 ONLY

15 lb. Combination FLOOR WAX'G BRUSH

Regular $3.50 For

$2.45

BESSIN'S BIG STORE

"THE WINCHESTER PRESS"

E. B. ROSS, Proprietress. W. F. WORKMAN, Editor.

The Press has a guaranteed circulation of over 1000 in Dundas and adjoining counties. It was established in the year 1887 and is today the Largest and Leading Newspaper in the County of Dundas.

The Press is published every Thursday. Subscription $1.50 in advance, foreign $2.00. Member of the Canadian Weekly Newspapers Association.

We invite inquiry and answer questions cheerfully. Write or Phone 21.

THURSDAY, OCTOBER 12th, 1939.

TRANSIENTS WILL HAVE TO MOVE ON !

The Municipal Council's decision not to accommodate transients in the basement of the local town hall any longer, will, no doubt, be appreciated by those citizens who reside in the vicinity of the town hall. Providing food for the transients, loaning them pails and other utensils, donating articles of clothing ,etc., has become a nuisance in the past few years. Comfortable sleeping quarters for these "knights of the road," has acted as an inducement for transients to make it a point to spend the night in Winchester. They were gradually increasing, and as many as ten have slept in the town hall in one night.

As one local citizen pointed out, if the council wants to provide a night's lodging for these wanderers, they should also feed them, rather than have them begging from nearby residents. The local council will harbour them no longer—they have served notice to this effect and have locked up the transients' headquarters in the town hall.

During the past two weeks, several of the men, who have stopped here, were young and appeared to be in good physical condition. Why are they roaming the country? If they cannot find employment, they could at least join the Canadian Active Service Corps. In this way they would be assured of clothes, a place to sleep and three square meals a day.

There is, of course, the odd fellow who is really worthy of assistance, but the majority of the transients appear to be a worthless, shiftless lot, and work is poison to them as long as they can get by along the lines of least resistance. Others feel that the world owes them a living and that they should give nothing in return. They forget that those citizens who provide them with food and clothing have to work for their livelihood.

This roaming the country and begging for money and meals is a racket that should be discouraged—at least that's the attitude of the local council.

A DISGRACE TO CANADA

Fire statistics for Canada covering the year 1938 should create a feeling of national shame if we bear in mind that, according to experts, most of the fires were preventable. For instance, property valued at $25,899,180 was damaged or destroyed and out of a total of approximately 44,000 fires, 33,044 were in dwellings, involving a loss of $6,089,663, or approximately 25 per cent. of the total.

The loss figures for 1938 showed an increase of slightly more than $3,000,000 over the preceding year, even though the number of fires in 1938 were slightly less than in 1937. Apart altogether from actual property loss, 263 men, women and children died in fires last year, an increase of seventeen over 1937.

In the light of these figures we might well ask the question: "How long is this toll of life and property by fire to continue? There can be only one answer, which is that it will continue just as long as we are negligent about those things that cause fire.

It is almost inconceivable, when there is so much educational work done with the aim of reducing fire losses, that we should have such wastage in this Dominion. The Canadian Underwriters' Association is doing its part and members of the regional associations throughout Canada, which are described as "Board Companies" are spending substantial sums of money in an effort to educate the public.

It is, therefore, not a very good reflection on our intelligence as individuals that we should have to admit such a loss, but that loss will continue unless we, that is individual citizens of Canada, make it our personal duty to see that negligence and carelessness insofar as fire hazards are concerned, are banished for ever from our homes, our offices and our factories.

NORMAL INDUSTRY IN TIMES OF WAR

Commending the Canadian automotive industry for its courage and initiative in carrying on as usual during difficulties occasioned by war measures, Hon. T. B. McQuesten, Ontario minister of highways, said that the industry's unity and coordination set an example worthy of emulation.

Mr. McQuesten's remarks were prompted by an announcement that by advancing dates of the National Motor Show one week, the industry has succeeded in making an arrangement with the City of Toronto and the Department of National Defense for the annual presentation of new motor cars under the usual colorful circumstances. Due to the fact that the Department of National Defense required many of the buildings in Exhibition Park for the training of troops, it was thought at first that both the Royal Winter Fair and the National Motor Show would have to be cancelled.

"The importance of all Canadian industrial operations in the struggle against Hitlerism can scarcely be overestimated, and it is gratifying to see that the important section of manufacturers represented by the automotive industry is capable of carrying on normal peacetime operations in addition to burdens which may be imposed by war economy. The fact that the industry is standing back of the effort to make this year's show an outstanding success is indicative of an attitude of co-operation which cannot fail to be appreciated by those who are organizing Canada's resources of material and manpower to serve the Empire with the utmost efficiency," he said.

TRAFFIC OFFICERS CAN BE WRONG !

On more than one occasion we have read letters in newspapers, where motorists complained that the traffic officers patrolling our highways were often too hasty in laying charges against innocent motorists, who, for lack of witnesses, were compelled to pay a fine. There is no doubt about it, some traffic officers take advantage of such a situation to get a conviction and thus impress the Department at Toronto that they are efficient officers and paying strict attention to their jobs.

To give our readers an example of where, in our opinion, a district traffic officer laid an unnecessary charge, we will outline the case of a local motorist.

Motoring east on Highway No. 2, in company with two companions, the local motorist approached a hill, the incline being marked with a solid line on the road surface. Immediately ahead of his car was a truck travelling at 25 miles per hour. The Winchester man, acting with all caution, remained behind the truck until it reached the top of the hill, thus observing the solid line and the signs along the highway "not to cross it." When the truck reached the top of the hill, the local motorist observed that the road ahead and behind him was clear, and pulled out and passed the truck. Further down the highway a traffic officer had stopped another truck and was talking to the driver when the Winchester car went by at a moderate rate of speed.

Continuing on their trip, the local party travelled on through Aultsville. A little later the traffic officer came up behind them and stopped them—informing them that they had crossed the solid line near the crest of the hill while passing a truck, and also that they were travelling 50 miles per hour through a village.

The driver of the car and his companions, all of whom are reputable business men of Winchester (and we have no reason to doubt their word) state that the car did not cross the line until it had reached the top of the hill.

At any rate a charge of "driving without due care and attention" was laid against the driver, and he was summoned to appear in the local magistrate's court on September 11th. He appeared, pleaded "not guilty" and was prepared to produce witnesses in his defence. The case was remanded until the next Monday, September 18th. Again the local motorist appeared with his witnesses, only to be informed that the case was remanded until September 25th, as the traffic officer could not produce witnesses on his behalf. On Monday, September 25th, the local party again appeared before the Magistrate, but the case was delayed for another week for the same reason as the week before. On October 2nd, one week later, when the man was to appear again, he was informed that the Winchester Court had no jurisdiction over his case, as the alleged offence took place in Stormont County—that he would have to appear in Magistrate's Court at Cornwall on October 11th.

Had the traffic officer been better acquainted with his duties, he would have had the motorist appear in the proper court in the first place. That the mistake was not detected sooner, is also a mystery. Somebody blundered, and the inconvenience to the motorist was not taken into consideration. However, rather than impose upon his witnesses further, after having them present in court on four previous occasions, the motorist decided to pay a fine of $5.00 and $4.00 costs. Arrangements were made to settle in the local court on advice from Cornwall.

The motorist in the above case feels that an explanation should be forthcoming. He was all ready to prove his innocence, but in order to do so the cost would have been much greater than the amount of the fine, when the case was shifted to Cornwall. He paid the fine—the traffic officer probably thinks he won a moral victory as well as a conviction, but those who are acquainted with the facts of the case think otherwise.

One of the men involved in the case has remarked that it is just such facts as outlined above that breed contempt for law and order.

Traffic officers have a duty to perform, one in the interests of safety on the public highways. They deserve all the respect and support the mottoring public can give them. But when they go out of their way to lay a charge against a motorist who has taken every precaution to observe the law, in order to get a conviction, it is stooping pretty low. Highway officers should be urged to exercise as much caution in apprehending motorists, as motorists are in obeying the traffic laws.

How many motorists, trailing a truck at 25 miles per hour to the top of a hill, would not pull out and pass it when there were no other cars coming in either direction—not many. It's true that motorists are warned not to cross the solid line on the highway, but it is not an infraction of the Highway Traffic Act, as far as we can learn. The solid line approaching the crest of a hill should never be crossed by a vehicle travelling towards the top, but once the car has reached the top and the road is clear, there is no logical reason why the car should remain behind a slow-moving vehicle in order to avoid crossing the solid line which continues down the other side of the hill for the guidance of traffic coming from the opposite direction. This is common sense and "common sense" is what will make motoring safer for everyone.

It is possible, in the case of the Winchester car, that from where the Traffic Officer was standing, he thought the car had passed the truck before it reached the top of the hill. He was told differently, however, by the three men in the car, but he persisted in laying a charge against the driver. In this case the motorist, whom we are firmly convinced was innocent, should have been given the benefit of the doubt. At least the traffic officer should have exercised a little better judgment in this particular case.

FIRE DRILLS IN SCHOOLS

This week being observed as "Fire Prevention Week" throughout Canada, has prompted Fire Chief Harold Keyes to comment on the importance of holding regular fire drills in the local schools. In an interview with the Press a few days ago, he said that he had learned on good authority that little, or no attention has been given to organized fire drills in the Winchester schools within the past three years. If that is true, it is time that the matter be given serious consideration by those responsible.

The fact that the local public school is supposed to be fireproof, is no excuse for not training the children how to leave the building in a case of emergency. There is enough inflammable material in the building to cause a dense smoke if it happened to catch fire, and no doubt if the class rooms became filled with smoke, it would create a panic, especially among the smaller children.

A bulletin, issued by the National Board of Fire Underwriters, gives the following information on fire drills for schools:

"The first essential in the event of a fire in any school is to have the children leave the building in an orderly manner and to reach a point of safety without injury.

"Questions of fire fighting, of salvaging wearing apparel, or of attempting in any way to save mere material things are secondary to the safety of the school children, and should not be undertaken until all the pupils and all the teachers, or others who are responsible for any group of pupils, have left the building and have been accounted for; even visitors must leave the building if only as an example, to the children, of orderly procedure. The matter of saving property from destruction can well be left in the hands of the fire department or to such adults as may be detailed to this work after all have left the building. The quick transmission of an alarm to the fire department is an essential which must always be provided for. Some states require a fire alarm box at each school building.

Fire safety for school children must provide a definite program by which the location of all the available exits will be known to all of the children. To accomplish this it is necessary to have frequent drills, well planned, properly supervised, and intelligently co-ordinated. When an actual fire occurs, the selection of the proper exit should be made without any hesitation.

"Frequency of drills is more important in the primary and grammar grades than in the high school grades. By the time pupils have reached high school, the panicky feeling of a drill should no longer exist.

"Every school building is different; the age, size, and nationality of children change yearly, and the teaching staff and building employees do not remain the same during the entire term. It is necessary therefore for each school to consider the question of removing the children from the building at a time of fire a personal one, requiring a definite study by the principal or superintendent and the various adults working in the building."

EDITORIAL NOTES

If the Kaiser, Germany's former War Lord, was to give Hitler any advice today, he would probably say: "It's no use, Adolph, I tried it 25 years ago and it wouldn't work!"

We are told not to worry—that there is plenty of sugar in Canada to meet all requirements. What most people are worrying about is, why they can't buy it in local stores. There is very likely a good supply of sugar in the country, but to discover its secret hiding place is another problem.

One can easily understand why Mr. Bennett and Mr. Dunning have been so quick to emerge from their retirement in order to assist with Canadian Red Cross work in Great Britain. Men such as they could not rest if they were not performing national service at this time, says the Brockville Recorder & Times.

He is a strong man who can hold down his opinion. A man cannot utter two or three sentences without disclosing to intelligent ears precisely where he stands in life and thought—namely, whether in the kingdom of the senses and the understanding, or in that of ideas and imagination, in the realm of intuitions and duty. People seem not to see that their opinion of the world is also a confession of character. We can only see what we are, and if we misbehave we suspect others.—Emerson.

It is said concerning Julius Caesar that, upon any provocation he would repeat the Roman alphabet before he suffered himself to speak, that he might be more just and calm in his resentments. The delay of a few moments has set many seeming affronts in a juster and kinder light; it has often lessened, if not annihilated, the supposed injury, and prevented violence and revenge.

It's a pretty tame war we're having—British aeroplanes can fly over Berlin without being molested by enemy aircraft or anti-aircraft guns, and a German submarine can look at an Irish port and land the crew of a Greek boat which had been torpedoed previously, without being detected by the British fleet. These are only incidents—had the submarine tried to pull off the same stunt at a British port, it would have been captured, sure.

During the Great War a French Military Expert remarked: "that the Canadian soldiers were the best and most efficient fighters on the Western Front—too bad there were not more of them." This just goes to prove that "good goods are done up in small parcels." To offset this remark, someone says: "so is poison." Well, the Canadian troops were poison to the Germans in the last war and will, no doubt, cause them plenty of trouble in this one before it ends.

Winchester's Fire Department has been brought up-to-date by the purchase of a new truck for the chemical pumper, within the last few days. Most people will agree that the Council acted wisely in the matter, although there is always the odd kicker who will criticize the authorities for purchasing a new truck, when a good second-hand one could be obtained at a much lower figure. However, the Council did not act with undue haste in the matter, and their reason for purchasing the new chassis will probably prove to be the best in the long run.

Premier Duplessis, of Quebec, in an election speech last week, stated that he was always against conscription, that he was in favor of the use of our moneys for prosperity of our country and of Quebec in particular. "History can leave no doubt as to the loyalty of Quebec, but the first method of being loyal is by being loyal to oneself," he said. The Quebec premier may be right when he states that the loyalty of Quebec has already been proven, but he cannot say as much about some of the Quebec statesmen. At least, Mr. Duplessis' decision to call on an election at the present time does not manifest much loyalty on his part.

According to one of the prominent men on the executive of the Dundas Cheese Patrons' Association, the cost of producing 100 pounds of milk on his farm is $1.46. In arriving at this figure, the wage scale for farm labour had been set at 20 cents an hour. The average cost of producing 100 pounds of milk on any farm in Dundas County was reported by a local farmer to be $1.24 cents. This being the case, it is quite easy to understand why farmers are kicking on the price of cheese, which nets them anywhere from 55c to $1.00 per 100 for their milk.

If this same condition existed in an industrial plant, the owners would be forced out of business in quick order. The farmers, however, are expected to go on producing, whether it's a paying proposition or not. Wherein lies the remedy?

In an address he delivered to a service club at Toronto last week, Hon. G. Howard Ferguson, former Canadian High Commissioner in London, urged immediate and universal conscription of manpower and wealth.

"Once distance was Canada's protection—we had time to get ready or hide before the enemy arrived, but modern science has deprived us of that defence," he said. "That is why I am in favor of conscription.

"Not only men but every single dollar's worth of wealth in this country should be subject to Government direction—subject at any rate to the direction of some body created by the Government to see nobody escapes his just responsibility."

The former Ontario Premier said Canadians are more vitally concerned in the outcome of this war than almost any other people because "we are not only wealthy but vulnerable." In a great many people's opinion, Mr. Ferguson has the right idea.

"The Voice of the Press"

EYE ON CANADA

(Huntingdon Gleaner)

No doubt an attack of some sort against Canada has been considered in the general German strategy.

That is evident by the anger voiced in Berlin at President Roosevelt's assertion that Canada and all other countries in the Western Hemisphere would be guarded against German or any other aggression. Nazi spokesmen popped off angrily when they learned the news of Mr. Roosevelt's assertion that Washington is not going to tolerate unfriendy neighbors.

In addition there is the report of German submarines being sighted off the Maritimes. Some of these have been in the Bay of Fundy and others have been in the Atlantic off Halifax.

As a matter of pepping up the morale of the German people at home, Berlin would like to report that a Nazi submarine had shelled a Canadian city, or that German airplanes had bombed Canada.

With long distance airplanes able to get far away from home, and with undersea vessels on the prowl in many places, it might be possible for a German adventurer to fire a few shots or drop a few bombs in the vicinity of some Canadian centre.

That is why the Royal Canadian Air Force and the Royal Canadian Navy were right on the job before the war was commenced officially. They were guarding against surprise attacks. The Canadian General Staff had been working long hours to be ready.

The Nazis must have been figuring or some raiding in the direction of Canada. When Mr. Roosevelt reminded Germany that the United States would protect all North American countries from aggression, it made the Nazis mad no end.

UNEMPLOYMENT SOLUTION !

(Petrolia Advertiser-Topic)

A writer in a daily paper in a keen analysis and criticism of the views of a correspondent to the same paper says: "He questions the benefit labor-saving machinery has brought to mankind. He instances an excavator doing the work of 100 men with shovels. "The man who invented the excavator," he says, "failed to devise a plan for using the labor his machine had eliminated." In this example, as in the myriad that could be cited, the tragedy, surely. lies in the fact that the new machine was owned by someone other than the 100 men with shovels. Had they owned and introduced the excavator then they themselves would have been the beneficiaries. The time saved on the job would have meant leisure instead of unemployment for their earnings would not have been less. Apply this lesson all around and we have the solution to our present problem of unemployment, poverty and insecurity.

THE RAID ON BROCKVILLE

(Belleville Ontario-Intelligencer)

Memories of the last war contain some humorous touches. Brockville citizens remember the midnight air raid of their city engineered from Morristown, N. Y. across the river. Moving lights in the sky approaching Brockville from the United States roused visions of an enemy air raid and put the wind up those night hawks who happened to be gazing skyward. Someone telephoned the mayor and the mayor telephoned the Premier at Ottawa, who at once notified the secret service department. No bombs; were; dropped and Brockville awoke to find the charred remains of some fire balloons smoking on the ice below the town, the remains of a joke perpetrated by some smart lads of the village of Morristown, N. Y., just across the river.

Our Column

The good man who goes wrong is a bad man just found out.

Don't be stingy with kind words; they are worth a lot more than they cost.

No, Nancy, a poet doesn't necessarily dwell in the attic for the sake of the view.

There is no true and abiding morality that is not founded in religion.—H. W. Beecher.

Boarding houses are intended to convince bachelors that they should have homes of their own.

He who whispers down a well,
About the goods he has to sell,
Will never make as many dollars
As he who climbs a tree and hollers.

If subs keep plowing British shipping under the waves, it looks like Davey Jones will have to be getting a new, larger locker to take care of the overflow.

To give Hitler peace on the terms he has stated, would be just like consenting to have all Europe placed under Nazi rule—and this is what we're all trying to avoid.

Hitler has listed losses of Germany's armed forces in the Polish campaign as 10,572 killed, 30,322 wounded and 3,409 missing. What a toll to satisfy the evil ideas of a mad-crazed leader.

Now that Hitler has made another grab he wants peace so he can rest up for the next grab,. This time he is not likely to get it. Just another case of the jug going to the well once too often.—Almonte Gazette.

With reports coming through that French soldiers are spending their time fishing in the Rhine and German soldiers are playing football, we can expect to have the war news moved back to the sports page any day now.—Ottawa Citizen.

THE POET'S CORNER

THE SHUTTLES OF ETERNITY

Ever life flows on about us,
And we are made to choose
What form the lasting pattern favors,
The dark or brilliant hues.

Not till the loom is silent
And the shuttles cease to fly,
Shall Time unroll the canvas,
And explain the reason why.

The dark threads are as needed
In the Weaver's skilful hand,
As the thread of gold and silver
In the pattern He has planned.

—Dorothy Sproule.

TWO LITTLE BOYS

Two little boys had two little toys;
Each had a wooden horse;
Gaily they played each summer day,
Warriors both, of course.
One little chap had a mishap,
Broke off his horse's head.
Wept for his toy, then cried with joy,
As his young comrade said:

Chorus:

"Did you think I could leave you crying.
When there's room on my horse for two?
Climb up here, Jack, and don't be sighing
He can go just as fast with two.
When we grow up, we'll both be soldiers,
And our horses will not be toys;
And it may be that we'll remember
When we were two little boys."

Long years had passed; the war came at last,
Gaily they marched away.
Cannons roar loud. In the dense crowd,
Wounded and dying Jack lay.
There comes a glad cry as a horse passes by,
Madly from out the throng:
Gallops away, then stops to say,
As a voice rings out true and strong:

2nd Chorus.

"Did you think I could leave you dying
When there's room on my horse for two?
Climb up here, Jack, and let us be flying
To the ranks of the boys in blue.
Why, Jack, you are a-tremble,
But it may be the battle's noise;
Or it may be that you remember
When we were two little boys."

AS BIRDS THAT FLY

(Christian Science Journal)

As birds that fly, so let our though aspire
By faith into the infinite of peace,
Rise swiftly from the spread nets of desire,
And find divine deliverance and release.

Let subtle tempters set their lure in vain,
Who seek to slay, by whom the net is spread;
With clear sight of the refuge we may gain,
The gift of wings delivers us from dread.

Where is the enemy? We hate no more.
And so are safe from all the powers of wrong.
The lark invites us, which at dawn can soar
While pouring forth its gift of grateful

DISTRICT NEWS

NORTH MOUNTAIN

Miss Golda Cummings, of Ottawa, spent the holiday with her parents, Mr. and Mrs. Stephen Cummings.

Miss Tibbie Dougall, of Osgoode, is visiting friends in the community.

Mr. and Mrs. Hugh McMillan and children, of Chesterville, spent Sunday at the home of Mr. and Mrs. William Shaw.

Mr. Fred Albers, of Montreal, spent week-end with Mr. and Mrs. Smith.

Miss Edith Long spent Thanksgiving at her home near Peterborough.

Mr. Archibald Mason spent the holiday with friends in Cobalt.

Mr. and Mrs. Kettle, of Brownsville, Quebec, visited Mr. and Mrs. Stephen Cummings a few days recently.

Several from here attended the Y. P. Convention held in Inkerman on Saturday.

Mr. and Mrs. Russell Thompson spent Thanksgiving in Montreal with their daughter, Florence.

Mr. Gordon Fetterly, of Ottawa, was a week-end guest of his parents, Mr. and Mrs. Stanley Fetterly.

St. Andrew's W. M. S. Birthday Tea

The members of St. Andrew's United Church, Hallville, held their annual Birthday Tea on Thursday night. There was quite a good attendance. The regular meeting was held with Mrs. Wm. Shaw presiding and Mrs. Andrew Logan at the piano. Mrs. Joseph Hyndman and Mrs. Ivan Christie sang a duet which was much enjoyed. Mrs. Percy Cummings then took charge of the meeting and gave an excellent talk on Stewardship. After the meeting refreshments were served and a social hour followed.

Thanksgiving Service.

A large congregation was present on Thanksgiving Sunday in St. Andrew's Church, Hallville. The senior choir had charge of the singing in the morning, rendering an anthem, "Give Thanks," with Miss Carrie Stewart at the organ. Rev. G. A. Beatty gave an excellent address. The church was beautifully decorated with flowers, fruit and vegetables. At the evening service the young people's choir were in attendance with Miss Corienne Hyndman at the piano. A quartette composed of Messrs. Melvin Christie, Lanson Hyndman, Jack Dougall and Trevor Thompson sang "Jesus Saviour Pilot Me."

MELVINS

Mr. and Mrs. Walter Erratt, of Louisville Landing, spent Monday at the home of the former's brother, Mr. J. A. Erratt.

Dr. and Mrs. George Barrett, of Ottawa, and Mrs. S. W. Barrett, of Leitrim, had tea at the home of the latter's son, Mr. John Barrett, and Mrs. Barrett, on Monday.

Mr. and Mrs. Robert Bethune and Gordon and Helen, of Braeside, spent Sunday at the home of Mrs. S. A. Greer.

Mr. and Mrs. Donald Waters and Mr. W. R. Waters spent Sunday at the home of Mr. and Mrs. Stevens Cummings, of Mountain.

Mrs. James R. Johnston and son, Victor, spent Sunday at the home of the former's daughter, Mrs. Dalton Robinson

Mrs. Walter Erratt, of Louisville Landing, was a caller at the home of Mrs. S. A. Greer Monday afternoon.

Miss Bell Hoy, of Harmony, spent the week-end with Miss Evelyn Erratt.

Mrs. Lizzie Rath, Mr. and Mrs. Edgar Hudson and Mr. and Mrs. George Bolger, of Clayton, spent Sunday at the home of Mr. and Mrs. S. Christie.

Mrs. John Redmond, Mrs. A. Christie, Mrs. Donald Waters and Mrs. Moore and baby called on Mrs. John Scott at the home of Mr. and Mrs. Richard Scott, on Thursday afternoon.

Callers at the home of Mr. and Mrs. S. Christie on Sunday afternoon were, Mrs. Edith Shillington, Mrs. Annie Morris, Messrs. Ed. and Joe Morris, Smiths Falls, and Mr. Herman Morris, of Merrickville.

Miss Ruth Nichleson and Mr. Wm. Jackson ,of Kemptville, were callers at the home of Mr. and Mrs. J. A. Erratt on Sunday.

Miss Winnifred Greer, of Renfrew, spent the week-end with her mother, Mrs. S. A. Greer.

CASS BRIDGE

We are sorry to report that little Miss Marilyn Dawson, daughter of Mr. and Mrs. Byron Dawson, had the misfortune to fall out of her high chair, breaking her arm in two places.

Guests of Mr. and Mrs. Gordon Baldwin on Sunday were, Mr. and Mrs. Furlow Gilmer, of DeKalb Junction, N. Y., Mr. and Mrs. Elzie Johnston and Walter, Miss Beatrice Johnston of Winchester, and Mr. Harold Francis.

Mr. Walter Johnstone had dinner with Mr. Lyle Francis on Sunday.

Mr. Ollie Summers of Toronto, visited his wife and mother during his holidays.

Mr. and Mrs. Clifford Summers and children, Mr. and Mrs. Willis McKercher and children, of Winchester, enjoyed Thanksgiving dinner with Mrs. Herman Summers and Mr. Laurie Summers on Sunday.

Miss Fern McOuatt of Iroquois, and Mr. and Mrs. Jack McDiarmid had Thanksgiving dinner with Mr. and Mrs. Jack McOuatt.

Mr. Walter Baker, of Toronto, spent the past week with his sister, Mr. and Mrs. Bernice Casselman.

Mrs. Almon Summers is visiting at the home of Mr. and Mrs. Harry Flora.

Mrs. Walter Erratt, of Massena, N. Y., spent Thanksgiving with her mother and family, Mrs. John Hogaboam.

Mrs. Clifford Summers and Miss Marjorie spent Monday with Mrs. Jack McOuatt.

Mrs. Wm. Link visited her sister, Mrs. Ouderkirk, one day last week.

Mr. and Mrs. Geo. Angus and Mrs. Smith, of Winchester, had dinner with Mr. and Mrs. Thos. McOuatt, on Monday

Mrs. Thos. Johnstone visited her sister, Mrs. James Johnston on Monday.

Miss U. Cass, of Winchester, visited Miss Dorothy Coons on Monday.

Miss Edna Coons visited Mrs. Ernest Monroe on Tuesday.

Mr. and Mrs. Donald Kinney motored to Cornwall on Tuesday where Don is serving on the jury.

Mr. and Mrs. Geo. Coons spent Sunday evening with Mr. and Mrs. Richard Patterson.

Miss Helen Baker visited Miss Marilyn Dawson on Monday

Mr. Ross Baker spent Sunday with Mr. Ford Baker.

Mrs. Hilliard Phillips and Miss Mabel Phillips, of Toronto, visited Mrs. George Durant and Mr. and Mrs. Kenneth Durant over the week-end. Mrs. Geo. Durant accompanied them to Gallingertown on Sunday. Mrs. Phillips is a sister of Mrs. Geo. Durant.

Mr. and Mrs. Carl Bell and Thelma, of Dixons Corners, Mr and Mrs. Lorne Bell and children were guests of Mr and Mrs. Howard Bell during the past week.

Miss Robinson, teacher, visited her home at Grantley over the week-end.

MOREWOOD

Having sold their property, Mr. and Mrs. Frank Jervis and daughter, Irene, are visiting for a few days with Mrs. A. E. Glasgow and Mr. and Mrs. Ken. Reid of Cannamore, before leaving for their new home in the West.

Mr. and Mrs. Leonard Jervis are visiting friends before returning to the West from where they motored a few weeks ago.

A delightful supper was served to the immediate relatives at the home of Mr. and Mrs. George Bogart in honour of Mr. and Mrs. Murray Dillabough's recent marriage.

A few of the delegates of Morewood attended the Red Cross meeting held at Winchester on Thursday evening.

Mr. and Mrs. H. H. Watson and family, of Winchester, visited on Sunday with the latter's parents, Mr. and Mrs. A. Bowles.

Misses Georgena Barkley and Della Barkley, of Winchester, visited on Sunday with Mr. and Mrs. Allan Swerdfeger

Mr. J. Hanes, of Ottawa, spent the holiday at the home of Mr. and Mrs. Ward Bilow.

Mr. and Mrs. Frank Ball, of Winchester Springs, spent the week-end with Mr. and Mrs. Allan Thompson.

Mr. Allen Stevens is visiting friends in Carlsbad Springs.

Mrs. Arthur Steinburg and Mrs. Ralph Steinburg, Morewood, visited on Monday with Mr. and Mrs. J. V. Fetterly, of North Winchester.

WINCHESTER SPRINGS

Mr. and Mrs. Aden Casselman and Mr. and Mrs. C. J. Casselman attended the reception Friday evening at the home of Mr. and Mrs. Henry Whitteker, in honor of Mr. and Mrs. Dalton Robinson's recent marriage.

Mrs. Arnold Casselman spent Monday with her mother, at Toyes Hill.

Miss Ada Crowder, of Inkerman, spent Thanksgiving with Mr. and Mrs. Cecil Crowder.

Messrs. Than and Eddy Holmes and Basil Adams, of Queen's University, of Kingston, spent Thanksgiving at their respective homes here.

Rev. and Mrs. Smyth, of Elma, were entertained to tea at the home of Mr. and Mrs. C. J. Robinson.

Mr. and Mrs. Harry Potter spent the Thanksgiving holidays with Mr .and Mrs. H. Gough, of Kemptville.

Mr and Mrs. Ernest Marcellus and daughter, Jean, of Rowena, took tea on Sunday with Mr. and Mrs. A. Bailey and family.

Mr .and Mrs. Earl Munro and family spent Monday evening with Mrs. O. Casselman and family.

Mr. and Mrs. Cecil Rae and daughter, Golda, visited with Mr. and Mrs. I. P. McIntosh, on Sunday.

Mr. and Mrs. Colin Horning and son, Donald, visited Mr. and Mrs. Ross Morrow recently.

Miss Muriel McIntosh of Williamsburg, visited her cousins, the Misses Marjorie Nesbitt and Lois Munro, during the holidays.

Mr. R. A. Ball and daughter, Winnifred, are spending a few days in Canton, N. Y., visiting his sister, Mrs. Emma Connor.

Mr. and Mrs. Arthur Adams and family entertained about twenty-five of their friends Monday to a Thanksgiving dinner.

PLEASANT VALLEY

Mr. and Mrs. Wallace Workman and Floyd and Betty spent Sunday with friends here.

Mr. Gerald Gilmer and Miss Lillie Toy of Cardinal, spent Sunday with her aunt, Mrs. Wesley Kirker, and Mr. Kirker.

This community extends its sympathy to Mr. Morley Sullivan and family in the loss of a wife and mother.

Mrs. Gordon Gilmer and Keith spent Wednesday at her parents, Mr. and Mrs. Royal Frooms, of Shanly.

Mr. Alex Millar has secured a position in the starch factory at Cardinal, also Mr. Harry Kirker.

Mrs. Wesley Kirker spent Thursday evening with Mrs. David F. Gilmer.

Mr. David F. Gilmer lost a valuable horse last week.

Mrs. Robert Corker is at present suffering from a badly sprained knee. She is unable to walk. We wish her a speedy recovery.

Mr. Robert Corker has started to rebuild his house which was recently destroyed by fire. Mr. Collison is doing the carpenter work.

Mr. and Mrs. David F. Gilmer and baby, Ross, spent Friday with Mr. and Mrs. Erwin Haggerty and Mr. Albert Haggerty, who is very ill.

MOUNTAIN

Mr. and Mrs. Wilson and Miss Beverly Wilson, of Montreal, were the week-end guests of Mr. and Mrs. D. W. Cameron.

Miss Mabel Whitley of Roebuck and Marion McCordick, of North Gower, were week-end guests at the home of Mr. and Mrs. A. S. VanAllen.

Mr. and Mrs. Sam Finlay and family spent Sunday afternoon with Mr. and Mrs. Garnet VanAllen, of Kemptville.

Miss Kamie Rose spent a few days with her brother, Mr. S. S. Rose, of Rose Haven.

Mrs. Baldwin, of Inkerman, is visiting her grand-daughter, Mrs. Geo. Imrie, Jr. this week.

The male quartette, composed of Messrs. Stanley Wallace, John Milne, Allen and Clair VanAllen, accompanied by Miss E. Cheney, attended the Presbyterian Anniversary Services at Vernon on Sunday.

Mr. and Mrs. Geo. Imrie, Sr., spent Thanksgiving Sunday with their daughter, Mr. and Mrs. Mates, of Brockville.

Mr. Stanley Bellinger is visiting his parents, Mr. and Mrs. L. Bellinger, at present.

The annual meeting of the British and Foreign Bible Society was held in the Mountain United Church Monday evening with Rev. W. R. Johnston presiding.

Rev. V. B. MacLean, Bible Representative, of Ottawa, gave an illustrated inspirational message entitled: "Between the Crosses."

Late W. Peter McLaren

The funeral of W. Peter McLaren, of Felton, was held on Saturday afternoon from his late residence, with service conducted by the Rev. Thomas McNaught, assisted by Rev. Mr. MacAskill, of Morewood. During the service a solo, "In The Garden," was sung by Mr. Frank Casselman, of Chesterville.

Taken suddenly ill while preparing to fill silo, Mr. McLaren passed away before medical aid could be secured. He was in his 40th year.

Born at Felton, he was the son of the late Mr. and Mrs. John A. McLaren. He received his education in the public schools there, later serving nine years as trustee on the school board. He attended the United Church at Russell.

His passing is a loss to the community. He was dearly loved by all who had the privilege of knowing him, and gave his best efforts in all that was kind and good.

The pall bearers, who were all close friends of the deceased, were: Elmer Campbell, Harry Hutchinson, Leonard Giles, John McLaren, Wilbert Duncan and Hume McConnell.

He leaves to mourn his loss, his widow, the former Bessie Hutchinson, of Morewood; three daughters, Margaret, Lillian and Donalda, all at home; two brothers, John H. and Donald, of Russell; three sisters, Mrs. Elmer Campbell and Mrs. Wilbert Duncan, of Vernon, and Mrs. Leonard Giles, of Mountain.

Interment was in Dewar's Cemetery at Ormond.

The many beautiful floral tributes bore testimony to the high esteem in which the late Mr. McLaren was held.

HULBERT

There passed away at her home here on October 8th, Cora Ross, wife of Morley Sullivan, after a long illness. She leaves to mourn her loss, one son and one daughter, Lyle and Lola Sullivan, and one brother, Mr. Arthur Ross. We extend our sympathy to the family.

Miss Grace Froats, of Brockville, spent the weekend at her home here.

Miss Freda Montgomery, of Kemptville, and Dulcie, of Brockville, spent the week-end with their parents.

STOVE WOOD FOR SALE

A quantity of good Maple and Elm Stove Wood for sale. $2.50 per cord at yard. Apply to Duane McIntosh, Winchester Springs.
22-23p.

BRINSTON ANNIVERSARY SERVICES

The annual anniversary services of the Brinston United Church were held on Sunday. Rev. W. T. G. Brown, of Kingston, a former pastor, was the guest speaker at both morning and evening services. The choir presented special music. On the following Tuesday evening, the ladies of the congregation served a chicken dinner in the church dining hall, followed by an excellent program.

ORMOND B. Y. P. U.

The weekly meeting of the B. Y. P. U. was held in the church Friday evening, a 7.30 p.m. with an attendance of about 35. George Swailes, a member of the Devotional group, acted as leader. After the singing of a hymn, Mr. J. C. MacGregor opened the prayer period. Miss Laura Porteous read Act 2:29-42. Pleasing instrumental music was contributed by Mrs. (Rev.) Armstrong. The topic chosen for the evening was "Baptist Beginnings," ably given by Miss Janet Campbell. Following a hymn, Rev. Mr. Armstrong offered the closing prayer.

ST. PAUL'S LADIES' AID

The October meeting of St. Paul's Ladies' Aid was held on Thursday evening last at the home of Mrs. Ed. Payne, with a good attendance. The president, Mrs. L. Bouchard, opened the meeting with a hymn and Lord's Prayer. The secretary and treasurer gave their reports, which were encouraging. Group B intend holding a supper Friday evening, Nov. 3rd, to finish their allocation for the year. Other items of business were transacted and the date of the annual bazaar is Nov. 30th. The meeting closed with the Doxology.

Dainty rereshments were served at the close of the meeting by the hostess, assisted by the committee, Mrs. H. Poole and Mrs. Wm. Quart.

HARMONY W. M. S.

There was a good attendance at the Thank-Offering meeting of the Women's Missionary Society held in Harmony Church on Wednesday night last.

The President, Mrs. Benson George, presided. The meeting opened with a hymn and the Lord's Prayer in unison. The Scripture was read responsively. Miss Pearl Docksteader read a poem, "Thanksgiving." The minutes were read, business discussed and the offering received. The mite boxes were handed in and opened at the close of the meeting. Mrs. Thos. Docksteader read an article entitled "M. P. on Prophecy." Mr. and Mrs. Oscar Wallace were the guest speakers. Each gave a very inspiring and helpful address.

A hymn was sung and Mr. Wallace closed the meeting with prayer. Refreshments were served and a social time spent.

THE UNITED CHURCH

The services on Sunday exemplified the thought of Thanksgiving. In the morning the Junior Choir, with Mrs. Johnson in charge, and Mr. Johnson at the organ, led in the singing of the hymns and contributed two special numbers: "Praise Him," in which solo parts were taken by Velma Johnston, Gordon Helmer, Melvin Johnston and Marlon Helmer, and "The Land we Love so Dear," Miss Sybil Empey on the violin accompanied Mr. Johnson.

Rev. W. S. Atchison spoke on "Expectation," taking for his text: Luke 2:38. He said to live in expectation is wise The nations are saved by hope. The church is dependent upon a lively expectation. Jesus never lost hope. There is a great need for this expectant hope.

Rev. H. Cooke, of Lansdowne, was the evening speaker. An anthem by the choir: "O Lord, how Manifold are Thy Works," and a solo by Mr. Alfred Taylor, of Kemptville, were much appreciated.

See The 1940

"Plymouths"

AND LET US TELL YOU ABOUT THE LUXURY RIDE, ONE OF THE MANY FEATURES IN OUR COMPLETE LINE.

A CAR FOR EVERY NEED!

Also

FARGO TRUCKS

FOR YOUR HAULING

W. J. L. BOYD, Dealer

Winchester, Ont.

W. J. IRVING, Associate Dealer, Mountain, Ont.

HELP WANTED

Winter work for a number of boys over fifteen who would like to attend a residential Bible School, but are financially unable to pay their way. Wish to hear from young Christians able to furnish character and health references. Girls also invited to correspond. Winter Bible School to be inter-denominational, fundamental, evangelical, and true to the Gospel. Commencing November 1st. Write to R. Boyd, Carlsbad, Ont., East of Ottawa. All inquiries cheerfully answered. Bible School cost to those able to pay is only $10.00 per month. Especially for rural young people. 23p.

MEN WANTED

Be a local or rural FAMILEX DEALER: Wonderful chance to make big cash profits! Everybody must buy the 200 guaranteed necessities that you handle. Weekly profits grow as you expand your protected route of regular users. Once a buyer always a customer. **Enjoy all the profits to be made in your neighborhood. Write for Free Details and Catalogue.**

FAMILEX PRODUCTS COMPANY,
570 St. Clement St.,
22-27c. Montreal.

FOR SALE

One 12-inch Beatty Grinder, with belt; 1 International 8-foot Spring Tooth Cultivator, tractor hitch; 1 Cockshutt Tractor Disc. Apply to

F. D. Morris,
21-23p. R. R. 4, Osgoode.

STORE TO RENT

The store, recently occupied by the Dainty Food Shoppe, in the Gardner Block, is now vacant and available to rent. Immediate possession. Apply to

Miss Ida Gardner, Winchester

NOTICE!

The October Session of the Council of the Municipal Corporation of the United Counties of Stormont, Dundas and Glengarry, will meet in the Council Chambers. County Buildings, Cornwall, on Monday, the 23rd day of October, A.D. 1939, at 2 o'clock p.m. pursuant to adjournment from June Session.

A. K. MacMILLAN, County Clerk.
County Buildings, Cornwall, Ontario.
22-24c

Farmers' Supplies!

Be on the job and get your orders in now for Spring deliveries on Farm Machines. I know we can save you money as prices are advancing. It is impossible to call on you all, so drop in and talk the matter over with us before placing your orders elsewhere.

LIVE STOCK & USED MACHINES

1 grey gelding, 3 years old; 1 bay mare, 3 years old; 2 sulky plows; 2 used manure spreaders; 1 used tractor plow.

Come in and get our prices on new and used goods. Satisfaction guaranteed.

HEADQUARTERS FOR FARMERS' SUPPLIES!

Agent for Cockshutt and Frost & Wood Machinery, Universal Milker, Connor Washer, Beatty Pumping & Stable Equipment.

"FARMERS' SUPPLY STORE."

Walter C. McDonald

PHONE 109 - - WINCHESTER

Don't Gamble!

BALANCE YOUR LEDGER AND SHOW A PROFIT BY FEEDING

Lakko Developing Mash

—AND—

Lakko Laying Mash

PROPERLY BALANCED FEEDS FOR BETTER PRODUCTION

Hugh McMaster

PHONE 43, WINCHESTER

NOTICE!

TO FARMERS, MERCHANTS AND WOOD DEALERS

Howard Smith Paper Mills Ltd. are again in the market for poplar, soft maple, spruce and balsam pulpwood.

For particulars apply to

Howard Smith Paper Mills Ltd.

Cornwall, Ontario.

NEXT WEEK AT THE

"Picadilly Theatre"

WILLIAMSBURG, ONT.

MONDAY, TUESDAY AND WEDNESDAY



THURSDAY, FRIDAY AND SATURDAY

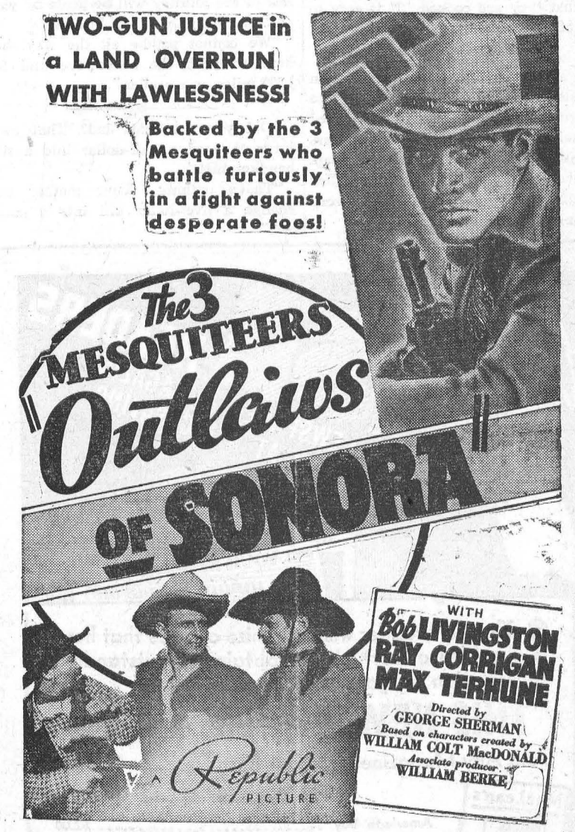

also "DISBARRED" with Gail Patrick

THIS FRIDAY & SATURDAY

AMERICA FIGHTS DICTATORSHIP!

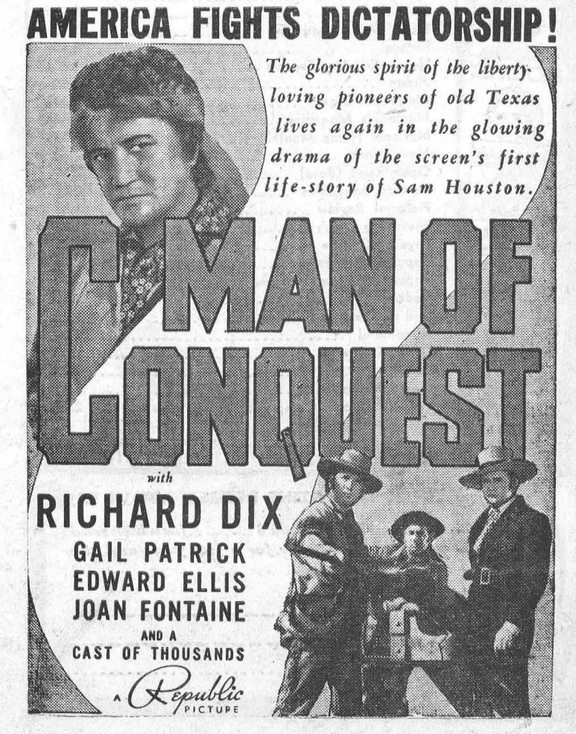

HINTS FOR THE HOME

Frozen Paint.

Don't permit cans of paint to stand where the temperature drops to freezing, as this will ruin the paint.

Handy Device.

Keep a padded covered brick in the sewing machine. To this pin any sewing that needs to be held taut while hand work is being done.

Prevent Odor.

The odor of cooking cabbage or onion can be prevented from permeating the house by keeping a little vinegar boiling on the stove while cooking them.

How To Keep Lemons.

Lemons may be kept nicely for weeks, and even months, by placing them in a tight container and covering with cold water, which should be changed weekly.

Mending Enamel.

To mend holes in enameled ware, use equal parts of soft putty, table salt, and sifted coal ashes. Cover the holes well and heat on the stove until the cement is hard.

Smooth, White Hands.

The hands can be kept smooth and white by using regularly a solution consisting of equal parts of glycerine and lemon juice, well mixed; a few drops of alcohol, and a little rosewater can be added for a slight perfume.

Refinishing Blackboard.

A child's blackboard can be refinished by first painting the board with ordinary black paint, such as will dry with a gloss; then apply a coat of black paint, mixed with turpentine instead of oil, and this will dry a dead black.

Cooking Peas.

When cooking peas, wash but do not shell them. Place them in a kettle of boiling water. When the pods open, the peas will sink to the bottom and the pods will rise to the surface, an indication that they are cooked. It is easy to skim off the pods.

Steaming Eyeglasses.

The annoyance of moisture forming on eyeglasses when going from a cold into a warm atmosphere can be prevented by moistening the tips of the fingers and rubbing them over a cake of soap. Then rub them over the lens, and polish as usual. Only one application every day or two is necessary.

Love Advice Features First Army Newspaper

They're not overlooking a thing in this war. The first Canadian army newspaper, published in Toronto, came out with a department devoted to the love lives of its readers.

The paper is called "The Crankshaft," and it's "the unofficial organ of the First Mechanical Transport Vehicle Reception Depot of the Royal Canadian Army Service Corps."

But don't let that technical-sounding statement fool you.

In the first edition, the editor announces:

"This paper will undertake the problems of your love life and all like subjects not specifically covered in K.R.O.

"Pte. Professor Casanova will gladly dissect your affairs of the heart free of charge as a special inducement to our readers."

Readers were asked to state whether their worries were blond or brunette and to give phone numbers.

Englishmen To Attempt Paddle To Australia

Two unemployed men who met on that refuge of the down-and-out, the Victoria Embankment, will attempt to paddle a canoe 15,000 miles to Australia.

They are L. G. Murray, who has not had a steady job since the Armistice, and C. A. Jenkins. They will start from Westminster Bridge.

Murray is 6 feet 6 inches tall and wears size 15 boots. He said that the journey probably would take two years.

"We shall go down the Seine and the Saone and enter the Rhone near Lyons," he said. "We shall skirt the coast of Southern France, Spain and North Africa before going through the Suez Canal and the Red Sea. After touching the coasts of Arabia and Iran, we shall paddle along the rivers of Northern India, coming out in the Bay of Bengal. The rest of the journey will be made by way of Siam and the Sunda Islands.

"We cannot paddle all the way, but have to push the canoe overland for 1,500 miles on a trailer."

"Did you see that, dad? That conjurer changed a half-dollar into a silk handkerchief."

"That's nothing. Your mother can change a five-dollar bill into a small hat."

Cranberries Are Good

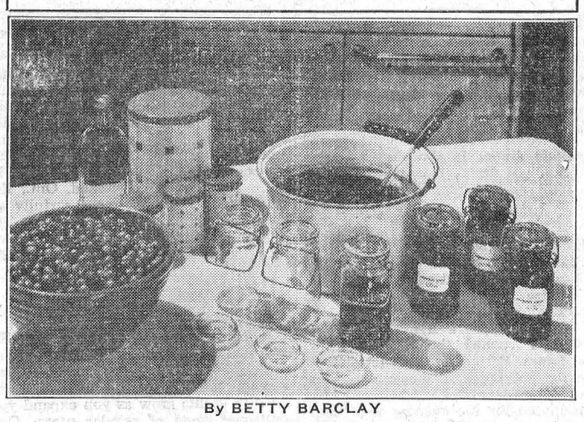

By BETTY BARCLAY

And they're here again, with all the full flavor and brilliant color that appetites crave in Fall meals. Gay and sturdy, this earliest American fruit has both eye and taste appeal. Cranberry Catsup is as tangy a condiment as ever complemented a baked ham, a succulent roast beef, or a tender duckling.

Originally discovered growing wild on the low marshes of Cape Cod, the cranberry has an honorable history. Tradition says that the Pilgrims learned how to use the sour wild berry from their Indian neighbors. Since then, over one hundred years of cultivation have improved the taste and nutritive content of the fruit so that it is now a food high in vitamins and minerals.

But enough of health talk. Cranberries are good to look at and good to taste and that's the best possible reason for using them in the many modern ways suggested here.

Cranberry Catsup

4 pounds fresh cranberries
2 cups vinegar
2 cups water
4 cups brown sugar
2 teaspoons ground cinnamon
1 teaspoon ground cloves
1 teaspoon allspice
1 teaspoon salt

Cook cranberries, vinegar and water together until all the skins pop open. Put through sieve. Combine with remaining ingredients and cook together for 5 minutes. Seal in hot sterilized jars. Makes 2½ quarts catsup.

Cranberry Nut Bread

1 cup cranberries
1 cup sugar
3 cups flour
4 teaspoons baking powder
1 teaspoon salt
½ cup chopped walnuts
Grated rind 1 orange
1 egg
1 cup milk
2 tablespoons melted butter

Put cranberries through food chopper and mix with ¼ cup of sugar. Sift remaining sugar, flour, baking powder and salt together and add nuts and orange rind. Beat egg slightly, combine with milk and melted butter and add to first mixture. Fold in cranberries. Bake in buttered bread pan in moderate oven, 350° F., about 1 hour.

Winter Fruit Tarts

2 cups fresh cranberries, halved
2 cups chopped apple
½ cup pineapple tidbits
½ cup whipped cream
2 cups sugar
¼ teaspoon salt
6 tart shells

Combine cranberries, apple, pineapple, sugar and salt and let stand for 2 to 3 hours. Just before serving, fill tart shells with fruit mixture; top with whipped cream. Makes 6 tarts.

WATCH YOUR HEART

By the time definite heart signs appear, be it pain, tightness under the sternum (breast bone), pain to the left of the heart and down the left arm, some damage has been done. In some cases there are signs of so-called indigestion, shortness of breath during or after slight exertion or inability to lie on the same low pilow you have always been used to.

The foregoing are warning signs that you can no longer keep step with the younger generation. You may have to change your manner of living and avoid over-exertion. Work and play must be regulated so that you get enough but not too much physical exercise. A moderate amount of outdoor exercise will be good for you but it must not be violent. Pulling, straining, heavy lifting and rushing for street cars must be avoided. The weight should be kept down. Too much bulk is a strain on the heart.

What about the use of tobacco? Most heart specialists will tell you that a moderate amount of smoking will do no harm. The minority say that tobacco tightens up the blood vessels and adds to the work of the heart. Experience teaches that most men beyond 50 can no longer tolerate the number of cigars or pipes they formerly consumed. Perhaps it is sfae to say that 3 pipes or an equal number of light cigars per day will do little or no harm to most individuals. There are exceptions and if one finds an increase of symptoms after using tobacco it will be wisdom to drop the habit. Remember the final injunction: After middle age have your heart examined by a competent doctor at least once a year.—(By John W. S. McCullough, M.D., D.P.H.

WESTERN RESIDENT, 106, LEAVES 109 DESCENDANTS

The West lost one of its oldest and most colorful residents last week when Mrs. Nancy Poitras died at her home in Winnipeg. Her age was 106.

Mrs. Poitras was born at Fort Augustus on the North Saskatchewan River in 1833, and often recounted tales of early Indian attacks. Her father, Louis Plant, was tailor and keeper of the keys at the Hudson's Bay Post.

In 1583 she was married and moved with her husband to a log on the Assiniboine River in the district which now forms Winnipeg's west end.

The little Frenchwoman, who spoke only the language of her forbears, leaves 109 living descendants, some of them in the fifth generation. Joseph Poitras, 62 who lived with his mother, is the only one of 10 children surviving.

Until two years ago "Gran'mere" Poitras, aas she was known, danced at her famous birthday parties.

It will not be long now before we'll be having the kind of nights when motorists lie awake, wondering whether they should have drained the car radiator.

TOYES HILL

Master Billy Durant, of Ottawa, spent the week-end with his grandparents, Mr. and Mrs. Wm. Steele.

Mr. and Mrs. Floyd Coons and family and Mrs. Ida Coons of Methodist St. were Sunday guests of Mr. and Mrs. Chas. Kirkwood.

Mrs. Robert Morrow, of the Springs, and Mr. Don Morrow, of Ottawa, called on Mr. Albert Haggerty on Monday.

Mr. and Mrs. Harold Millar spent Sunday with the latter's sister, Mrs. L. Black, of Prescott.

Mr. and Mrs. Herb McQuaigg of Hulbert, spent Saturday with Mr. Albert Haggerty.

Mr. and Mrs. Byron Steele spent Sunday with Mr. and Mrs. Norman Durant, of Ottawa.

Misses Bertha and Aleitha Coons spent Monday with Mrs. Nettie Holmes and family of Methodist Street.

Mr. F. Gilmour, of DeCalb, and Mr. Elzie Johnson called on Mr. Albert Haggerty on Sunday.

Mr. Grant Moore and sister, Irma, spent Sunday with Mr. and Mrs. Arnold Riddell, of Cornwall.

Mr. Bishop Coons of Winchester, spent Monday with his brother, Mr. S. Coons.

Mrs. Howard Wylie spent a few days with her daughter, Mrs. J. Adams, of Glen Stewart.

NATION VALLEY

Captain Walter Baker, of Toronto, visited his brothers, Messrs. Irwin and Harold Baker, last week.

A reception was given by this locality on Tuesday evening to Mr. and Mrs. Frederick Robinson. A very enjoyable time was spent in euchre and dancing, and the newly married couple received a great number of beautiful gifts from relatives and friends.

Mr. and Mrs. Edgar Summers and Mrs N. Summers visited Mr. and Mrs. W. T. Mennie, of Rockland.

Miss Helen Jamieson and brother, Mr. Charles B., had dinner Friday evening at the home of Mr. and Mrs. Wm. Clark, in honour of Miss Helen Clark's birthday, and her brother, Harold's birthday, the 6th and 7th of October.

Mr. and Mrs. Malcolm Rae spent the weekend in Ottawa.

Mr. and Mrs. A. Black visited Mr. and Mrs. O. Barkley of Morrisburg.

We are sorry to report Mrs. John Carkner at present seriously ill. Also Mr. Albert Coughlar has been taken to the General Hospital, Cornwall, for treatment.

Mistress (to servant who has been holidaying in London): But why do you always go to Madame Tussaud's?

Servant: Well, mum, father is in the Chamber of 'Orrors and it seems so 'omely to go there.

Lady: "I want a bottle of aspirins, six lemons and a tin of bath mustard."

Druggist: "Thank you, madam. Is everybody at home well?"

Hog and Carcass Grading Reports To Farmer Producers

Inquiries are frequently received from farmers requesting information as to the grading of hogs they have marketed. The Department of Agriculture does not, as a general practice, mail hog grading reports or certificates direct to farmers.

It is true that a large number of official reports have been forwarded direct to farmers, but this is only an auxiliary service, necessarily limited in scope, and subject to discontinuance at any time. Provision has been made for the farmer to receive a grading report of his hogs promptly through the regular trade channels, and if it is not forthcoming the farmer should look to his trucker, shipper or agent for it. It may be taken for granted that there is no delay on the grader's part in making grading information immediately available to buyer and seller.

The following is an extract from the pamphlet "The Carcass Grading of Hogs —Information for Farmers" dealing with this subject:

Carcass Grading Certificates.

The grader issues an official carcass grading certificate covering each farmer's lot of hogs identified for rail grading. This may be in either one of the following forms:

1. A statement supplied to the shipper, showing the grading on each farmer's lot of hogs in the shipment. In this case the farmer should make a point of seeing this statement or requiring a record of his own grading from the shipper along with the settlement for his hogs. This system usually applies where the hogs are sold to a shipper on the basis of live weight.

This Department is mailing individual carcass grading reports to farmers as time permits but this service is necessarily limited, and such reports are often delayed several days.

2. An individual carcass grading certificate for each farmer's lot of hogs made out by the grader and made available to the farmer through the shipper, commission firm or packer. This system usually applies where the hogs are sold on the basis of dressed weight.

Statement of Settlement.

Each farmer is entitled to, and should demand a statement of settlement from the shipper, commission firm or packer, This should show the following:

1. Weight of the hogs or carcasses.
2. Price per cwt.
3. Premiums and deductions due to grade.
4. Any other deductions such as freight, trucking and commission.
5. Net amount of settlement.

In some cases these statements of settlement are combined with the official carcass grading statement as a matter of convenience."

The Dominion Department of Agriculture will, however, forward a grading report to any farmer who makes a request for one within a reasonable length of time after the hogs are marketed. Such requests should give complete information regarding the shipment concerned and be addressed to the official swine grader at the point where the hogs were graded, or the nearest office of the Live Stock and Live Stock Products Division, Dominion Marketing Service.

Hog producers are urged, however, to insist that grading certificates and statements of settlement be promptly made available to them by the agencies through which they market their hogs.

VANCAMP

Mr. and Mrs. Russell Gardner, Misses Katie and Willie Wylie visited Mr. and Mrs. Horace Chester, of Cornwall, on Sunday.

Mr. and Mrs. Paul and Mr. and Mrs Blow, of Port Arthur, were week-end guests of Mr. and Mrs. Robert McEwen.

Mr. and Mrs. McGrath and Miss McEwan, of Ottawa, visited Mr. and Mrs. Robert McEwan, on Sunday evening.

Mr. and Mrs. George Robinson and family, of Ottawa, were Sunday guests of Mr and Mrs. Alex Wylie.

Mr. and Mrs. Lloyd Hyndman of Kerr's Ridge, spent Sunday with Mr. and Mrs. Jim Barkley.

Mr. and Mrs. John Byrd and family called on Mr. and Mrs. Alfred Byrd on Friday.

Misses Ellen and Mae Walter and Edna Swerdfeger attended the Leadership Training Class held at Inkerman on Saturday.

Mr. and Mrs. Frank Milne, Miss Alida Rose, Mr. Chester Rose and son, Hugh, were recent callers of Mr. and Mrs. Wm. Seymour.

Mr. and Mrs. Hillais Suddaby of Oxford Mills, Mr. and Mrs. Wm. Lapland, Mr. Arthur Sage of Heckston, were Sunday visitors of Mr. and Mrs. Amos Swerdfeger.

Prayer meeting was held on Friday evening at the home of Mr. Alfred Byrd, with Rev. Mr. Burman in charge.

Mr. and Mrs. Herb VanAllen were into Ottawa on Friday.

Mr. and Mrs. Russell Gardner and family of Maitland, spent Sunday with her parents, Mr. and Mrs. Jim Wylie.

Beauty for YOU

The Secrets of Good Looks by



Barbara Lynn.

BEAUTIFUL HAIR

Our hair is one of our most noticeable features, and we all know how distasteful is hair that is specked with dandruff or is dull and faded. With very little trouble, though, it may be made most attractive.

Brushing is the first step to healthy, glossy hair. Use a brush with really strong bristles, and part your hair so that you reach the roots and scalp. Wield the brush vigorously; half-hearted efforts are sheer waste of time.

If your hair is dry, massage occasionally with warm olive oil. An excellent remedy for brittle and dry hair, too, is to treat it with an egg shampoo. Three eggs will more than suffice. Beat the whites and yolk separately, then fold them together. Wet the hair and scalp with lukewarm water (not hot water, please, as it will congeal the eggs). Cover the head with sufficient mixture to work into hair and scalp, then rinse thoroughly with clear, tepid water, and repeat the process several times.

Don't depend entirely on egg shampoos, however; alternate with a soap and water cleansing occasionally.

If you have dandruff, massage your scalp thoroughly with a good dandruff lotion frequently, and follow with a hard brushing to remove loose dandruff and stimulate the scalp.

My new booklet on Beauty Care is full of fascinating hints on all your beauty problems. Send four one-cent stamps for your copy and ask about your copy and ask about your personal beauty worries, in confidence. Address: Miss Barbara Lynn, Box 75, Station B., Montreal, Que.

War News Boosts Demand For Radio

Because of the war and the important place radio is playing in reporting its progress, the industry is booming. Both great demand. The new low prices which electric and battery-operated sets are in became effective earlier this year are still being maintained but there is no information available as to when they may suddenly rise due to curtailed raw materials being diverted to war use

Many Canadians, particularly rural residents, bought their first radio within the last two weeks, first to take advantage of crrent low prices, and secondly, to follow the war news.

Unlike other commodities, prices for radio batteries this Fall have not been increased and, the demand for them has been so steady that, for example, one big plant manufacturing the layer-on-layer type of "B" battery has been producing at record capacity since the outbreak of war. There is also a great call for the air cell type of battery. All the big broadcasting chains including the Canadian Broadcasting Corporation issue news bulletins several times a day to increasing audiences, and storekeepers throughout Canada report an unprecedented rush of business.

"The best thing for you," said the doctor, "is to give up drinking and smoking, go to bed early every night, and get up early in the morning."

"Doctor," replied the patient, solemnly, "I don't feel somehow that I deserve the best; what's the second best?"

Telephone 21, The Winchester Press, when you need any job of printing.

Ancient Well Once Used To Put Curse On Enemies

American visitors to St. Elian's well, not far from Colwyn Bay, find that the story is true that the believed in witchcraft until the Nineteenth century. The ancient well was used to put a curse upon persons against whom the Welsh entertained a grudge. This medieval convenience, unique in the British Isles but not unknown to several places on the continent, was known as a "cursing well." There it was customary to call down the vengeance of St. Elian upon one's enemies.

The ceremony was performed by an old woman, who (after she had received a sufficient fee) put the name of the accursed upon a piece of lead and dropped it into the water, meanwhile muttering imprecations and prayers. Sometimes the intended victim heard about the sinister doings and paid the old woman a similar fee to take the curse off again. This she did by reciting psalms and drinking water from the well.

These under cover appeals to witchcraft as a way of settling scores against foes who could not be reached in any other way continued until 1818, when the attendant at the well was jailed for 12 months for receiving money under false pretences. After that the place lost its attraction for seekers after vengeance.

Sandy entered the shop where he had recently purchased a bicycle.

"It's about the bike, mon," he said.

"Hasn't it arrived yet?" said the shopkeeper.

"It has," said Sandy, "but where's that free wheel you spoke about?"

INSURANCE

FIRE, HAIL, ACCIDENT, LIVE STOCK AND AUTOMOBILE

Apply to

WALTER MOFFATT, Winchester, Ont.

ROSS MORROW, Auctioneer.

For the Counties of Dundas, Stormont, Glengarry, Carleton and Russell.

Sales of all kinds handled.

Tel. 610 r 15 - Winchester Springs.

HENDERSON LODGE, NO. 383 A. F. & A. M., WINCHESTER

Meets on Second Friday of each month in Sweet's Block, at 8 o'clock.

Visiting Brethren always welcome.

Rufus Keyes, W.M. W. A. Rowat, Sec.

HARRY HARPER

Electrical and Radio Service

Winchester, Ont.

Motor Service

Let Us Put Your Car In Shape For Cold Weather Driving

WITH THE PROPER GRADES OF OIL, TRANSMISSION AND DIFFERENTIAL GREASE.

Cars Washed and Greased.

Tires Repaired or Repaced.

Up-to-date Booth, Rest Rooms and Waiting Rooms.

Best Grades of Gasolines. Oils & Greases always on hand.

Satisfaction is our motto.

George Robinson

Phone 65, Winchester, Ont.

The M. F. Beach Co., Limited

Operating Continuously Since 1856.

WINCHESTER - - ONTARIO.

MANUFACTURERS and DEALERS in all kinds of BUILDING MATERIAL

HOUSE TRIM in Pine, Basswood, Oak, Gumwood, Walnut, B. C. Fir

End Match FLOORING in BIRCH and OAK

Specialties such as Modern Built-In KITCHEN CABINET OUTFITS, IRONING BOARD CABINETS, Etc.

LAND TILE FOR DRAINAGE—at a Low Price in Quantities.

WE CARRY A

Full Line of the Famous PURINA FEEDS

among which is

Chick Growena, Turkey Growena, Pig Growena

which will supply the very important feed necessary for the growing life of poultry and hogs.

for WISE READERS

YOUR NEWSPAPER & MAGAZINE TOGETHER AT A BIG SAVING

YOUR FAVORITE Magazine

YOUR NEWSPAPER

● The alert reader will recognize at once that here is a golden opportunity to obtain the outstanding subscription bargain of the year.

THIS NEWSPAPER, 1 Year

And Any Magazine Listed — Both for Price Shown.

(All subscriptions for one year)

American Boy	$2.00
American Fruit Grower	1.75
American Magazine	3.00
Canadian Horticulture & Home Magazine	1.85
Canadian Magazine	1.85
Chatelaine	1.85
Child Life	3.00
Christian Herald	3.00
Collier's	2.50
Etude Music Magazine	3.25
Forbes	5.50
Home Arts Needlecraft	1.85
Judge	2.00
Magazine Digest	3.50
Maclean's Magazine	1.85
National Home Monthly	1.85
News-Week	4.50
Open Road (Boys)	2.00
Parents' Magazine	2.50
Pictorial Review	1.85
Photoplay	3.00
Physical Culture	3.00
Popular Mechanics	3.00
Popular Science Monthly	2.50
Redbook	3.00
Rod and Gun in Canada	1.85
Screenland	2.00
Silver Screen	2.00
True Story	2.00
Travel Magazine	5.00
Woman's Home Companion	2.00

MacLean's · Pictorial Review · American · PHOTOPLAY · CANADIAN · NATIONAL HOME MONTHLY · True Story

MAIL THIS COUPON TODAY!

CHECK MAGAZINE DESIRED ABOVE (X)

Gentlemen: I enclose $..... for which send me your newspaper for a full year, and the magazine checked.

Name .....

St. or R.R. .....

Post Office .....

Be Wise

101



"I am twenty-two years old and have been in business for five years. I opened a bank account for two reasons—its convenience; and the incentive it gives me to save regularly.

"I am paid twice a month and on pay day I calculate the amount of cash I am going to need the next two weeks for board, carfare, church collections, the hairdresser, amusements, etc. The balance I put to my savings account, with certain proportions designated for holidays, insurance premiums and permanent savings.

"And here is an interesting thing—perhaps the greatest inducement I have to save is my bank book itself, with its steadily growing cash balance."

The Royal Bank has prepared a Budget Book that will be of use in helping other girls who want to save. Would you like a copy?

THE
ROYAL BANK
OF CANADA
W. A. ROWAT, Manager,
WINCHESTER BRANCH

Poet Gives Advice To German Nation

Now, Hitler cuts a sorry figure
Before a world amazed, agape;
His hand, too quick upon the trigger,
Battered poor Poland out of shape;
The madman could not brook delay,
So threw his prospects all away!

It's true that he destroyed the Poles,
In spite of their sublime resistance;
Getting the Russians as assistants;
But he has compromised his goals,
Their "peaceful pact" will make men laugh,
For Hitler now must stand the gaff!

With Germany's machine of war
He swept a people off the earth;
Men greater than himself, by far,
In valor and in honest worth;
The Reich's sane men must find it galling
That so much plunder goes to Stalin.

Hitler has now a different neighbor,
Much baser than the valiant Poles;
All his expenditure and labor
In slaying bodies, torturing souls,
Is vain: he halves his "living space"
With the tyrant of another race.

For Danzig and the Corridor
Could have been his in fair discussion
If he'd cleared another corridor
In land that now is Eastern Prussian.
And put the folks so dispossessed
Into the corridor in the West;
The port of Memel so would be
The Polish outlet to the sea.

But now he has, as eastern neighbor,
A man whose ruthlessness is equal
To his own so pitiless behaviour;
We'll not see, presently, the sequel;
But one day, more or less remote,
Stalin will have him by the throat!

When Germany has fought the Allies,
With interchange of blows tremendous,
Experienced defeats and rallies,
Causing destruction most stupendous,
Comes Russia's time to intervene
And "communize" the ravaged scene!

Its Fuehrer-fiend the Reich should outlaw,
And cease its warring a l'outrance,
No longer by the Russian's' catspaw
But, in good faith, with Britain, France,
And other self-respecting nations,
Eschew its crimes and depredations,
(The Allies' shower of leaflets minding,
Surcease from war and havoc finding).

—W. A. Leggo, Darien, Conn.

"Your wife says she only asks for pin money?"

"Yes, but the first pin she wanted had twelve diamonds in it."

How Often Will The Mercury Drop This Winter ?

Newspapers and magazines are featuring "quizzes" these days. Here's a simple one for the average Canadian. "How many freezing days do we have in the year?"

The ordinary man's guess is not likely to be very reliable. With the first cold dip in the Fall he fills the fuel bin, digs out the heavy overcoat and puts anti-freeze in the car. Everyone treats these temperature dips with the greatest respect—but few know how frequently they are due.

Actually how many days are there when the temperature reaches freezing or lower?

Take Vancouver for instance. In this district, there are about 150 days when the temperature can be expected at some time of the day to drop below 32 degrees Fahrenheit. On the other hand, in Norther Saskatchewan people have to be prepared for freezing weather for about 250 days; around Montreal, 192 days. Variations like these occur throughout Canada. Freezing weather is something you cannot guess ahead.

Motorists, however, see fewer frozen-up cars on the roads from year to year. Garagemen claim this is because so many wise drivers now use a guaranteed anti-freeze that "stays put" all season, and is good either in warm or cold spells.

The man who keeps his car on the road wants protection for the ups-and-downs of winter temperature and he can figure on an average of at least 200 days in the year below the freezing mark.

WIFE MADE HIM MAD, HE DROVE INTO TREE

Mr. Gareth Wall-Cousins, of Pembroke Road, Clifton, London, Eng., drove his car into a tree because he was angry with his wife, it was said at Bristol Police Court the other day.

Wallcousins explained to a policeman: "I had been working all day, and my wife called to fetch me home, I drove the car, and we were having an argument. I threatened to drive into a wall. Then I saw a tree, and drove into it.

"I was so wild and fed up I wanted to stop there. I had been hit about the head by her, which made me angry."

Wallcousins pleaded not guilty to dangerous driving, and maintained that there was no danger to the public.

The chairman said: "In view of the extenuating circumstances, and your clean record, we dismiss the case under the Probation Act, on payment of $5.00 costs.

These Are Broiler Days

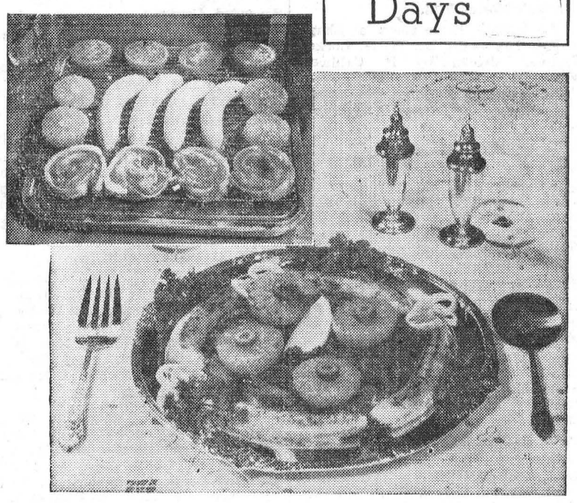

By BETTY BARCLAY

Whether you live in town or country, brisk autumn days no doubt have brought a whirl of activity and little time to give to the ever-present problem of "what shall we eat?"

Quickly prepared meals are a "must" in many busy households, yet the needs of family health and budget restrictions also must be met. Appetites often pick up amazingly with cooler days, making the menu problem even more acute.

When planning meals with an eye on the clock, how many homemakers remember the adaptability of the modern broiler? Meat, fruit and vegetables — almost the entire meal — can be broiled at once. There is no quicker method of cooking and none more healthful. Moreover, there are many excellent combinations which can be cooked in this fashion, and with the addition of a soup or salad and perhaps dessert, your meal is ready.

An excellent choice is this banana-orange meat grill, with lamb or veal chops or ground meat patties wound with bacon strips, and slices of orange, banana and tomato, all broiled for 10 or 12 minutes and served on grill plates. Like this:

4 green-tipped bananas, peeled
4 orange slices, ½-inch thick
4 lamb chops, ½-inch thick
4 tomato slices, ½-inch thick
Salt and Pepper
Melted butter or other fat

Place the bananas on the center of a greased broiler rack. Around them group the orange slices, tomatoes and chops. Brush bananas with melted butter. Salt bananas and tomatoes. Set broiler rack 4 inches under a moderately high broiler flame. Broil for 10-12 minutes, turning once to secure an even brown. Serve on hot platter, seasoning meat with salt and pepper. Garnish with lemon wedges, sliced stuffed olives and parsley.

With a green salad, served with lemon French dressing, and a light dessert, your meal will be complete. To make lemon French dressing, shake together ½ cup each of lemon juice and salad oil, 1 teaspoon each of salt and paprika, and 2 tablespoons sugar or honey.

A delicious dessert which may be baked early in the day and served cold, or baked at the same time the rest of the meal is broiling is

Lemon Chiffon Pudding (Serves 4)

Cream: 2 tablespoons flour
¾ cup sugar
1 tablespoon butter
Add: 2 egg yolks, beaten
¼ cup Sunkist lemon juice
1 cup milk
Fold in: 2 egg whites, stiffly beaten

Bake in an 8-inch unbuttered pudding dish or individual custard cups, set in a pan of warm water. Bake 35 minutes in oven (360° to 375° F.) Will form a cake top with layer of custard below.

Sufficient Sleep Very Important

Do you know you turn completely every sixty minutes? From hour to hour you move so that every muscle is relaxed and every nerve quiet.

Sleep is, of all things, the most essential to life. The loss of only two hours of normal sleep makes work very much tiring, and it takes several nights' unrestricted sleep to make it up again. Sleep is a remedy. It compensates for many things, and allows the human machine to rebuild after the depredation of fatigue.

To get the maximum benefit from sleep we should sleep well, rather than long, but there are very few of us who can maintain good health on less than eight hours' sleep out of each twenty-four. To sleep well, we need the right surroundings and the right beds. In the right bedroom, there should be little light and no noise, while the colours used should be restful blues and greens.

Have you ever realized how important sleep is to you? Two hours' less sleep a night will make work almost literally twice as hard for you.

During a good night's sleep you move from twenty to fifty times, so that your body is relaxed and rested. If your bed is lumpy and hard, this relaxation is impossible, and you wake tired and nervy. The ideal mattress supports you firmly, but yields to every movement, supporting every part of your tired body. It contains no lumps you can't lie on; it's the right length and right width—so you can settle down to sleep in luxurious ease.

SICK MAN ABLE TO SEE CHILDREN THROUGH MIRROR

Every Sunday morning for eight weeks four little children stood outside a Grimsby hospital, London, England—stood there, in one spot, so that their father, lying on his back in a plaster cast, could catch a glimpse of them through a mirror.

The father, Ernest Atkin, of Charlton St., Grimsby, still wearing that cast, but now able to walk about, told a reporter about his children's devotion and the treatment that has saved his life.

Atkin was working in a timber yard in January when a plank fell on his head. His neck was fractured and the fracture was complicated by downward displacement.

For eight weeks he lay on his back with his head kept rigid and pulled backwards by weights. The whole of the upper part of his body was put in plaster with just enough open space for his face.

Now doctors tell him that in eight or nine months he may be completely cured.

"It was very hard at first," he said, "because while I lay in bed all I could see was the ceiling. Then a nurse gave me a little mirror and, using it like a periscope, I could see a clock and other people. That little mirror was a godsend. Every Sunday morning at a certain time my four children liked to stand in one spot outside the hospital. Through the mirror I could see them although they could not see me."

AUTUMN TIPS FOR MOTORISTS

1. Because of earlier darkness, accidents involving motor vehicles increase greatly in the autumn months over July and August. Make sure your headlights are properly focussed and burning brightly. Reflectors should be cleaned and dim bulbs replaced. Be sure and use long-life Canadian-made lamps.

2. Brakes should be checked now after the summer's heavy driving. At 40 miles an hour, a car cannot be stopped under 115 feet. Have the car wheels "pulled" to assure proper check.

3. A good anti-freeze is an economy, not an expense. Many cases of freeze-up, causing costly repairs, are due to motorists thinking they were protected. Boil-away types of anti-freeze evaporate on warm days, leaving the radiator not sufficiently protected when cold weather comes again. The permanent type of anti-freeze keeps at full strength all winter long. A popular brand has been considerably reduced in price this autumn.

4. Old, worn tires are dangerous on rainy autumn days and particularly on icy pavements. For safety's sake, they should be replaced now.

5. Nothing cuts down a car's efficiency more than a rust-clogged corroded cooling system. Formerly it was a long, expensive process to clean it out by acids, but garages now report a simple, three-step cleaning process which does the work in half an hour at low cost. After having the cooling system cleaned, be sure and use an anti-freeze which contains special rust inhibitors.

Notice !

After two weeks absence in Toronto, I will be in my office, Chesterville, on and after October 11th, 1939.

GEO. J. HUNT,
Registered Optometrist
OFFICE IN REXALL DRUG STORE
CHESTERVILLE - - ONTARIO
Residence Telephone No. 10-W.
Evenings By Appointment

Young Farm Boys To Judge at O. A. C.

The best farm boy judges in Ontario of live stock, swine, horses, poultry, grain and potatoes will gather at the O.A.C. Guelph, Friday, Oct. 20th, to take part in provincial inter-club competitions. Last year 128 teams totalling 256 boys took part in the judging and a larger entry is expected this year, according to R. S. Duncan, Director of Agricultural Representatives Branch, Ont. Dept. of Agriclture, who is in direct charge of boys and junior farmer work.

In previous years the winners have represented Ontario in inter-provincial competitions at the Royal Winter Fair. This year the fair has been cancelled owing to war-time need of the buildings by the Canadian militia.

The work of training farm boys and girls to become expert farmers and homemakers respectively, has been pushed rapidly and successfully by Hon. P. M. Dewan, Ont. Minister of Agriculture. each year seeing a substantial increase in number of clubs and members. This year 7,363 boys and girls are enrolled in 764 clubs. Last year there were 655 clubs with 6,657 members.

Hon. Mr. Dewan will be the special speaker at a banquet to all contestants at O. A. C. following the judging competitions Oct. 20th. The Farmer's Magazine will present trophies to the winners in dairy, beef and swine judging, while the Ontario Horse Breeders' Association trophy will go to the winning foal club team. Grain winners will receive the Ontario Field Crop and Seed Growers' trophy while the J. T. Cassin trophy will go to the high boys in potato judging. In addition there are fifteen team prizes for each class ranging from $12 to $2.

CHARLIE, 79, STILL THE ERRAND BOY

This is the story of Charlie, now 79, who came to Wimbledon, S. W., Eng., as a grocer's errand boy on three months' trial—and stayed 55 years. Recently he was thinking about retiring.

He came up from Sussex one summer when the cornfields around Wimbledon Common were just ripening. He advertised for a job—and was taken on by a Wimbledon grocer as an errand boy.

Charlie stayed there until the shop closed. Then got a similar job next door—which lasted for 23 years. Charlie's other name is Harmer. But "people I've known for forty years wouldn't know who Charlie Harmer was—I'm Charlie around here, always here, always have been.

"Now, don't call me an errand boy. It sounds downright silly at my age.

"I reckon I've done 33,000 miles on my cycle carrier. Now I cycle two miles from home to the shop, back home for lunch, back to the shop again, and then home. That's on top of my round.

THE FRIENDLY PHILOSOPHER

The trouble with the country, I says to the Creamery man, is that everybody thinks about his own troubles instead of the other fellows.

You might try mixing up a good batch of butter out of that old cream o' yourn, says the creameryman, then mebbe you'd see what troubles I've got.

Speaking of butter, I says, reminds me of the time I was getting water for the kitchen. I dropped my flashlight and it rolled down into the well. I pulled off a couple of boards, and could see the blamed thing shining down there just as bright as could be, in fifteen feet of water. That's because the batteries had a date on them showing they were fresh.

MODERN ETIQUETTE

1. Is "How do you do" all that is necessary to acknowledge an introduction?
2. Should a guest ever join in a family argument?
3. When should the bridegroom give his gifts to the ushers?
4. When should a servant close the door after a visitor has turned away?
5. Where should a man give a stag dinner.
6. Is it permissible for a girl to ask a young man to call, when she has known him for quite a while?

Answers.

1. Yes, provided it is accompanied with a smile, or an expression of sinceriyt. Merely to say, "How do you do" with a stony stare makes the other person wonder if there is any displeasure attending the introduction. 2. Never. The guest must not take sides, and if he can do so quietly and without notice he should leave the room or walk away 3. These gifts are always put at the ushers' places at the bachelor dinner. 4. The servant should stand with the door open until the visitor enters his car, or, if he is walking, until he reaches the sidewalk. 5. A stag dinner should be given in a man's bachelor quarters or in a private room in a hotel. If he chooses to give the dinner in his own home, his women folk should not appear. 6. Yes.

Banquet Days Are Here Again

By Frances Lee Barton

As the days get cooler, we begin to use the word "banquet" again. Even our home desserts are banquet deserts. New forms, new flavors and more elaborate dishes are in order. Guests expect them. The members of the family hope for them. Here's one:



Banquet Pudding

1 or 2 egg yolks; 4 cups milk; ⅓ cup quick-cooking tapioca; ½ cup sugar; ¼ teaspoon salt; 1 or 2 egg whites; 1 teaspoon vanilla; ⅓ to ½ cup diced preserved or crystallized ginger; ⅓ cup cream, whipped; nut meats, coarsely broken.

Mix egg yolk with small amount of milk in top of double boiler. Add remaining milk, tapioca, sugar, and salt. Place over rapidly boiling water and cook 10 to 12 minutes after water boils again, stirring frequently. Beat egg white until just stiff enough to hold shape. Fold hot tapioca mixture gradually into egg white. Cool — mixture thickens as it cools. When slightly cool, add flavoring and ginger, reserving 2 tablespoons ginger for garnish. Chill. Fold in cream. Serve in sherbet glasses. Garnish with additional whipped cream, and sprinkle with ginger and nuts. Serves 8.

JAKE ROSS
All kinds Poultry wanted at all seasons
Wool wanted. I buy all kinds of Hides.
Phone 81 - - Winchester

SWEET CAPORAL CIGARETTES
"The purest form in which tobacco can be smoked"

CANADIAN PACIFIC
WORLD'S GREATEST TRAVEL SYSTEM

Time Table

WEST-BOUND

From Montreal—at 1.27 a.m., daily, flag stop for Belleville and beyond to Toronto, Ont., Detroit, Mich., and Chicago, Ill.

From Montreal—11.58 a.m., daily except Sunday, stopping at intermediate stations to Toronto, Ont., and Hamilton, Ont. Parlor Car and Buffet Service.

From Montreal—at 7.00 p.m., daily except Sunday, stopping at intermediate stations to Smiths Falls, Ont., and Perth, Ont.

Sunday Only—at 10.14 a.m.

EAST-BOUND

From Chicago, Ill.—at 5.38 a.m., daily, flag stop for Montreal and beyond.

From Perth, Ont.—at 8.41 a.m, daily except Sunday, stopping at intermediate stations to Montreal.

From Toronto, Ont.—at 4.34 p.m., daily except Sunday, stopping at intermediate stations to Montreal. Parlor Car and Buffet Service.

Sunday Only—5.52 p.m.

For further particulars, apply to O. L. Worthen, local agent. Telephone No. 5.

CAREFUL THOUGHT!

Due to the tremendous strain caused by sudden bereavement, careful thinking is hindered by increased responsibilities. Because decisions must be made quickly, it is imperative that you have the valuable assistance of a reliable funeral director. We are trying to serve this community as faithfully as we can.

LORNE ARMSTRONG
Funeral Director and Furniture Dealer. Phone 34
SOUTH MOUNTAIN, ONT.

SUBSCRIPTION BARGAINS!
Make the Whole Family HAPPY



Here's the thrifty, economical way to subscribe for this newspaper and your favorite magazines at prices that are really sensational. These offers are good either for new or renewal orders. It will pay you to look them over and send us the coupon TODAY

BIG FAMILY OFFER
This Newspaper, 1 Year, and Any Three Magazines
CHECK THREE MAGAZINES — ENCLOSE WITH ORDER
ALL FOUR ONLY 2.50

[ ] Maclean's Magazine, 1 yr.
[ ] National Home Monthly, 1 yr.
[ ] Chatelaine Magazine, 1 yr.
[ ] Canadian Home Journal, 1 yr.
[ ] Canadian Horticulture & Home Magazine, 1 yr.
[ ] Rod & Gun, 1 yr.
[ ] American Boy, 8 mos.
[ ] Parents' Magazine, 6 mos.
[ ] Home Arts (Needlecraft), 1 yr.
[ ] American Fruit Grower, 1 yr.
[ ] Christian Herald, 6 mos.

SUPER-VALUE OFFER
This Newspaper, 1 Year, and One Magazine Group A, Two Magazines Group B
ALL FOUR ONLY 3.10

GROUP A—Select 1
[ ] Liberty Magazine, 1 yr.
[ ] Collier's Magazine, 1 yr.
[ ] True Story Magazine, 1 yr.
[ ] Woman's Home Companion, 1 yr.
[ ] Newsweek, 6 mos.
[ ] Silver Screen, 1 yr.
[ ] Christian Herald, 9 mos.
[ ] Open Road (for Boys), 1 yr.
[ ] Magazine Digest, 6 mos.
[ ] Screenland, 1 yr.
[ ] McCall's Magazine, 1 yr.
[ ] Parents' Magazine, 1 yr.

GROUP B—Select 2
[ ] Maclean's Magazine, 24 issues, 1 yr.
[ ] National Home Monthly, 1 yr.
[ ] Chatelaine Magazine, 1 yr.
[ ] Canadian Home Journal, 1 yr.
[ ] Canadian Horticulture & Home Magazine, 1 yr.
[ ] Rod & Gun, 1 yr.
[ ] American Boy, 8 mos.
[ ] Parents' Magazine, 6 mos.
[ ] Home Arts (Needlecraft), 1 yr.
[ ] American Fruit Grower, 1 yr.

ONLY ONE SELECTION FROM GROUP "A" IS PERMITTED

These Offers Are Positively Guaranteed

FILL OUT COUPON · MAIL TODAY
Please clip list or magazines after checking ones desired. Fill out coupon carefully.
Gentlemen: I enclose $ ..... I am checking below the offer desired with a year's subscription to your paper.
[ ] SUPER-VALUE [ ] BIG FAMILY
Name .....
Post Office .....
R.R. ..... Province .....

Peerless
Sales Books
are the best Counter Check Books made in Canada. They cost no more than ordinary books and always give satisfaction.
We are agents and will be pleased to quote you on any style or quantity required.
See Your Home Printer First

Week End Specials !

Clark's Pork & Beans
1 lb. 5 oz. size ....2 for 19c
1 lb. 14 oz. size ....2 for 29c
6 3-4 oz. size .....2 for 9c

SATURDAY NIGHT ONLY !
24 lb. Ogilvie Flour 65c
Wheat Flakes .....5 lbs. 23c
Buy yours while they last.

Prunes .....2 lbs. 25c
Fresh Raisins .....2 lbs. 25c
Mince Meat in 2 lb. tin 25c
Old Hickory Sodas 28c
Tea Bisk .....35c pkg.
Swans-Down Cake Flour 35c
Anna Lee Scott Cake Flour ...35c
Cornmeal .....4 lbs. 25c
Wheatine .....4 lbs. 25c
Rolled Oats .....4 lbs. 25c

M. Harper & Son
Phone 72 for Prompt Delivery.

BRIDAL WREATH Rings
Choose QUALITY Get VALUE



Heart design of charming beauty with three perfect diamonds. $35.
Exquisite hand-carved mounting for large centre diamond and two side diamonds. $75.
Guaranteed PERFECT AND INSURED FREE.

Alex W. Davidson
Jeweller & Radiotrician
PHONE 75, WINCHESTER

HURRY . . . .
GET ONE OF THESE
Used Car SPECIALS
1928 CHEVROLET SEDAN
1929 FORD COACH
1929 CHEVROLET COACH
No Reasonable Offer Refused !
MUST SELL TO MAKE ROOM FOR NEW 1940 MODELS
LANNIN'S GARAGE
SALES Ford SERVICE
WINCHESTER and CHESTERVILLE

FOR SALE

4 Roots Assorted Peonies; 100 Mixed Darwin Tulips; 6 Roots Perennial Phlox; $1.00 for each lot at Garden; Postpaid, $1.15; or the three lots, postpaid, for $3.25.
Apply Forward Gardens,
23p. Iroquois.

FARM WORK WANTED

Farm work wanted at once, by experienced farmer References. Apply to
Dolph Bergeron, Winchester.
R. R. No. 3.
23p. co John A. Jones.

PIANO TUNING

How often should my piano be Tuned? Your piano should be tuned at least twice a year, once in Spring and again in Autumn. The changing temperatures necessitate adjustments if you want to retain the quality of tone as the mechanism of a Piano is delicate and complicated. In practising on a piano continually the ear becomes accustomed to its defects so that the Piano does not sound badly to the player. The only remedy is for the player to train the ear to correct pitch. Perfect harmony comes only from a well tuned instrument.

J. A. HALPENNY, SR.
EXPERT PIANO TUNER
Special Offer for De-Mothing and Tuning. Work Guaranteed.
Best of References.
Phone 7-4270
117 Third Ave., OTTAWA.
Winchester orders may be left at the Press Office. Phone 21.

Fall Goods

New Shipment of Monarch Sweaters for Men and Boys. Best in town. See them.
Old Prices Still Prevail.

Best Grade Knitting Wool 20c, 15c, 10c

Kiddies' Rayon Silk Dresses, 1 to 6 yrs.
79c & 98c

New Assortment Elastic Girdle Aprons
49c each.

Men's Fall Weight Underwear, Brushed Cotton, $1.15 per suit.

New Assortment of Growing Bulbs. Different Prices.

No. 1 Hand Picked McIntosh Apples, 75 hampers only, $1.25 each.

New Assortment of Enamel Ware in Cream and Red. See it.

New Assortment of Men's Forsyth Shirts
New Colors and New Styles.

Fresh Mincemeat in tins, 2 lbs. for 2 pies, 25c

Cranberries 23c lb. GRAPES---Last Week.

T. O. KEYES
TELEPHONE 16 - - WINCHESTER, ONT.

LOCAL AND PERSONAL NEWS

Dr. Locke's Horses Win.

At the harness horse races, at Shawville Fair last week, Dr. M. W. Locke's "Effective," driven by P. Caldwell, took major honors in the 2.22 class. In the free-for-all class, Lily Part, owned by Dr. Locke, driven by P. Caldwell, came second.

Open Season For Partridge.

Two separate weeks have been set aside for Eastern Ontario partridge hunters this autumn, Game and Fish Overseer Royal Baker has announced. The first week will be from October 9 to 14, inclusive, and the second from November 6 to 11, inclusive.

Rally To Be Held At Morrisburg.

The Annual Rally of the Girls' and Young Women's Organizations of the Brockville Presbyterial is to be held in the Knox Presbyterian Church, Morrisburg, on Saturday, October 14th. Meetings begin at 2.30 and 7.30 p.m. Miss Stringer, of Jhansi, India, will be the guest speaker.

Chesterville Wedding.

A charming fall wedding was solemnized Friday afternoon at Holy Trinity Anglican church, Chesterville, when Rev. J. A. L. Ellacott united in marriage Gladys Jean Fyke, eldest daughter of Mr. and Mrs. Wm. Fyke, and Ross Stirtan Cass, second son of Mr and Mrs. George Cass, both of Chesterville.

German Goods Banned.

The Cornwall Standard-Freeholder says:—"Try as you may, you can't buy German-made products in Cornwall. Up until war broke out a little more than a month ago, you could go into stores here and buy such things as small steel tools, kitchen cutlery, various kinds of trinkets and dyes, all of which found their way to this country from Germany. But almost as soon as England declared war on Germany, shoppers began to shun German-made goods, with the result that today store managers have cleared their shelves of German stock."

Would Like to Meet Local Boys.

Mr. Sherwood Wilson, a former resident of this district, and now acting as Military Secretary for the Y. M. C. A., would like to meet all local men who have signed up with military units at Ottawa, and who are now in training at Lansdowne Park. If the parents or other relatives of these men will pass this information on to them, it will be greatly appreciated by Mr. Wilson, who can be located at the Area Command Recreation Hall, Lansdowne Park, Ottawa.

Met At Spencerville.

The Dundas - Grenville Presbytery Workers' Institute was held in the United Church at Spencerville, on Tuesday afternoon. The Rev. Manson Doyle, D.D., Associate Secretary of the United Church Board of Christian Education, was the Key Leader. The theme of the Institute was: "The Sunday School Moves Forward." The Institute has been planned, not only for Sunday School Workers, but for Young People's leaders and all who are interested in the great work of Christian Education.

May Proceed Overseas.

In view of the fact that Rev. J. A. Koffend, of Iroquois, who was recently called by the congregation of Knox Presbyterian church, Morrisburg, to succeed Rev. Jenkins Burkholder who resigned owing to ill-health, has intimated his desire to proceed overseas as a chaplain, a meeting of the Brockville presbytery which was to have been held at Morrisburg on Tuesday to deal with the call, has been cancelled. It is understood, however, that Mr. Koffend has yet to receive an appointment to the chaplain service.

Reeve Keyes Receives Letter.

Since Reeve Keyes' picture and a reference to his watch appeared in Ripley's "Believe It Or Not" cartoon last week, Mr. Keyes has received letters and newspapers from several points, drawing his attention to the Ripley feature. Among the letters received was one from Mr. Alfred Stone, who resides at Brazoria, Texas, just 14 miles from the Gulf of Mexico. Mr. Stone stated that seeing the name of Mr. Keyes and Winchester in the cartoon brought back pleasant memories of his home, which was near Iroquois. He hasn't visited Canada since 1902, he said. He is a son of the late Mr. and Mrs. Charles Stone, and has a brother, Fred Stone, living near Iroquois. The writer of the letter said he had often visited Winchester, but was getting old and had almost forgotten about the place. His memory was refreshed when he saw the name in the paper, and just couldn't resist writing Mr. Keyes a letter, although he didn't know him personally, he said.

Another letter was received by Mr. F. Erle Helmer, the local postmaster, from a former resident who recalled memories of Winchester after observing Ripley's reference to Reeve Keyes. As the letter refers to a number of old-timers, we are pleased to publish it for the benefit of our readers:

"Postmaster, Winchester, Ont.

Dear Sir,—The enclosed clipping from the Grand Rapids Herald, Michigan, caught my attention today. It so happens that I left West Winchester fifty-five years ago, April 3rd, 1884. Was in the employ of Broder & Sweet at that time. I have an autograph album containing the signatures of Gertie Laflamme, M. L. (Mike) Casselman, John A. McKercher, E. L. White (printer), his son, Norton White, J. E. Craik, painter; Fred S. Manning with A. Sweet, Ella Laflamme, Mr. and Mrs. Andrew Broder, M. P. P., Mr. and Mrs. A. Sweet, George Kahala. I think at that time either Geo. or William Bow was the Postmaster I left on the stage, driven by Mr. Boyd, after a three days flood on the Nation River. Have never been back to Winchester and been in Northern Michigan ever since. An old friend of about my age, Isaac Erratt, lives here also.

This information may not interest you in the least but I am wondering if there are still any of my old boyhood acquaintances still living there. At that time there was the M. F. Beach Co., also Geo. Alexander, school mates. My last teacher was John Watterson. A very dear friend was Hannah Dickson who married Eph. Barclay. If she is still living I would travel around the earth to see her.

Yours very truly,
Will B. Gregg, Onaway, Mich."

Awarded Contract.

T. F. Holmes, Kemptville, has been awarded the general contract by the Ontario Department of Public Works for the dairy school building at the agricultural school at Kemptville.

Joins Royal Air Force.

Mr. Rod. Rivers left last night for Toronto, where he will take a technical course as a Standard Fitter in the Royal Canadian Air Force. Mr. Rivers signed up with the Active Service Corps this week. On completion of his training in Toronto, he will go to England.

W. M. S. Sectional Meeting.

The Eastern Section of Dundas-Grenville Presbyterial of the W. M. S. will hold its annual meeting next Wednesday, the 18th, at Williamsburg, when the presiding officer will be Mrs. W. N. Fulton, of Chesterville, and the guest speaker, Mrs. C. C. Smith, of Ottawa.

Bank Manager Moves.

W. D. Thomas, who has been manager of the Morrisburg branch of the Bank of Montreal, since 1935, has been appointed manager of the Bloor street and Windermere avenue branch in Toronto. He will be succeeded at Morrisburg by D. K. M. Stewart, now manager at Williamsburg.

Married 56 Years.

On Tuesday, October 3rd, Mr. and Mrs. Robert Rennick, highly esteemed residents of Winchester, observed their 56th wedding anniversary. They received many messages of congratulations, among which were telegrams from relatives and friends in Cleveland, Ohio, and Toronto. Outside callers at the home on that day were: Mr. Clinton Armstrong, Chesterville; Mr. E. J. Rennick and daughter, Madge, of Toronto; Mr. Ralph Bertrand, Oshawa; Miss Margaret Mulligan, R.N., Miss Audrey Rennick, and Mr. and Mrs. Gordon Elliott, all of Ottawa.

Mrs. Utman Fractures Arm.

When she fell from a chair, on which she was standing while hanging up window curtains at her home on Friday afternoon, Mrs. Jas. E. Utman sustained a compound fracture of her left arm, just above the wrist. The mishap occurred at the apartment in the Utman block, to where Mr. and Mrs. Utman have moved, Mr. Wm. Steele, of Winchester Springs, having purchased their home on Main Street, West.

The fracture was reduced by Dr. J. J. McKendry, and although Mrs. Utman suffered considerable pain for the first few days, she is progressing favourably at present.

Died At Chesterville.

Mr. C. W. Casselman, one of the most prominent residents of Chesterville, died there Friday after an illness of several weeks. He was in his 80th year. A former secretary of the public school board for 30 years and vice-president of the Chesterville-Larder Lake Gold Mines, Mr. Casselman was a dry-goods merchant in the village for many years and latterly represented one of the largest Canadian insurance companies there. A few days prior to his death, he suffered a stroke from which he never recovered. The late Mr. Casselman is a brother of Mr. C. Lee Casselman, well-known local resident.

SOCIAL AND PERSONAL

Mrs. O. E. Gallagher, of Islay, Alta., is visiting friends in town.

* * * *

Miss Maxine Bell, of Inkerman, spent Thanksgiving with her cousin, Miss Jean Johnstone.

* * * *

Miss Ruth Robertson is spending a few days, the guest of her aunt, Mrs. Ernest Cooper, Perth.

* * * *

Mr. Daniel Johnstone spent Thanksgiving with his brothers, Messrs. Wm. and Chris. Johnstone, of Winchester.

* * * *

Mr. and Mrs. W. J. Rennick and family of Ottawa, spent Thanksgiving holidays at the home of Mr. and Mrs. Robert Rennick.

* * * *

Dr. and Mrs. Arnold Sherwood and little son, Billy, spent the week-end with the latter's parents, Mr. and Mrs. Whitmore, Delta, Ont.

* * * *

Mrs. W. Workman has returned home after spending a few weeks with her daughter, Mrs. Ernest Cooper, Perth.

* * * *

Mrs. Milton Fennell and daughter, Evelyn, have returned home, after a very enjoyable trip to the Western Provinces.

* * * *

Mr. and Mrs. J. M. Jackson and family, of Kemptville, spent Thanksgiving at the home of the latter's parents, Mr. and Mrs. Wm. Dickson.

* * * *

Mrs. Maud Leidecker and Mrs. J. Porter and son, John, of Ashtabula, Ohio, spent last week with their uncle, Mr. Robert Rennick, and family.

* * * *

Mrs. Ward Bilow, of Morewood, and daughter, Mrs. George Curl, of Oshawa, called at the hmoe of Mr. and Mrs. Paul Sanders, Wednesday evening.

* * * *

Mr. and Mrs. F. J. Rennison and Mr. and Mrs. Von Stevens, of Toronto, spent Thanksgiving with Mrs. Rennison's parents, Mr. and Mrs. John Moffatt.

* * * *

Mr. and Mrs. Melvin Lehman and son, of Cornwall, and Mr. and Mrs. Rowat Empey and family, of Williamstown, were Sunday guests of Mr. and Mrs. J. Empey.

* * * *

Mrs. C. P. Jones, of Cobourg, Mrs. W. A. Cameron and Mrs. D. R Bailey and daughter, Nancy, of Toronto, are the guests of Mrs Edward Baker and other friends, this week.

* * * *

Mrs. Garnet McLean, Misses Doreen, Donelda and Leta McLean, of Chesterville spent Sunday afternoon with her sister, Mrs. T. J. Johnstone, and Mr. Johnstone and family.

* * * *

Miss Jean Johnstone entertained Miss Margaret Hutt, Miss Maxine Bell, Mr. Gordon Sutton and Mr. Dwight Baldwin, all of Inkerman, and Miss Jean Kirkby, of Prescott, to a 6 o'clock dinner Sunday evening.

SOCIAL AND PERSONAL

Mr. and Mrs. A. Turner spent Sunday with friends in Kemptville.

* * * *

Miss Jean Robertson spent the week-end with friends in Russell.

* * * *

Miss Hilda Crocombe, of Ottawa, is a guest of Miss Tottie Reveler, this week.

* * * *

Mrs. Maude Summers spent a few days the guest of her sister, Miss Margaret King.

* * * *

Mrs E Kerr, of Kemptville, was a week-end guest of Mr and Mrs. W. J. L. Boyd.

* * * *

Miss Grace Turner, of Montreal, spent Thanksgiving with her parents, Rev. and Mrs. W. D. Turner.

* * * *

Miss Fern Pickering returned on Sunday after spending the past three weeks with friends in Ottawa.

* * * *

Mrs. Ewart McInnis and family spent Thanksgiving with her parents, Mr. and Mrs. C. B. Timmins.

* * * *

Miss Ethel Johnston, of Williamsburg, is spending this week with her aunt, Mrs E. J. Christie, and Mr. Christie.

* * * *

Mr Hugh Knowland, of Prescott, spent Thanksgiving with his sisters, the Misses Ida and Martha Knowland.

* * * *

Mr. and Mrs. Horace Crawford and daughter, Miss Verna, spent last week-end with friends at Alexandria Bay.

* * * *

Mrs. Walter Plane and daughter, Myrna, of Portsmouth, spent Tuesday with Mr. and Mrs. Robert Workman.

* * * *

Mrs. James Spencer and son, James, of Montreal, were guests at the home of Mr. and Mrs. W. J. L. Boyd last week.

* * * *

Mr. and Mrs. T. J. Johnstone attended the 25th wedding anniversry of Mr. and Mrs. Robert Kirkwood, on Monday night.

* * * *

Messrs. David Melvin, of Kingston, and Donald Rowat, of Toronto, spent the weekend at their respective homes here.

* * * *

Mrs. C. B. Timmins and daughter, Mrs. W. J. Hitsman, spent last week as guests of Mr. and Mrs. G. G. McEwen, of Ottawa.

* * * *

Mrs. C. A. Boggs, of Ottawa, was a guest last week, at the home of her brother, Mr. Horace Crawford, and Mrs. Crawford.

* * * *

Mr. and Mrs. F. E. Weir, of St. Catherines, Ont., are spending the week-end with Mr. and Mrs. D. H. Weir.—Morrisburg Leader

* * * *

Misses Muriel Barkley and Mary Ann Christie spent the week-end and holiday in Williamsburg at the home of Mr. W. J. Johnston.

* * * *

Mr. Tom Barkley, of Toronto, and Miss Edna Janack, of Winchester, were the guests of Mrs. Henry Black, Morrisburg, last week.

* * * *

Mrs. S. G. Fanning, of Carleton Place, was a guest recently at the home of her daughter, Mrs. Ralph MacPherson, and Mr. MacPherson.

* * * *

Dr. and Mrs Frank Jones and son, Billy, of Montreal, were week-end guests at the home of Rev and Mrs. W. D. Turner, at the Manse.

* * * *

The Misses Olive Gibb, Dorothy Oliver and Jennie Empey, of Montreal, spent the Thanksgiving holiday at the home of Mr. and Mrs. R. J. Empey.

* * * *

Mr. Ollie Summers, student at Toronto University, spent Thanksgiving week-end with his wife, at the home of his mother, Mrs. Maude Summers.

* * * *

Guests at the home of Mr. and Mrs. Gordon Gibson on Friday were, Mr. and Mrs. John Kennedy, of Vernon, and Miss Kathleen Kennedy, of Maberly.

* * * *

Mr. and Mrs. George Fraser and Mrs. Chas Stubbs, of Morrisburg, called at the home of Miss Mary Empey and Mr. J. Clinton Empey on Sunday last.

* * * *

Mr. and Mrs. Ken. Phillips and son, Jackie, of Ottawa, spent the Thanksgiving week-end here with Mrs. Phillip's parents, Mr and Mrs. John McAuley.

* * * *

Mrs. Jas. Weir and daughter, Miss Hilda Weir, also Mrs. Dan Kidney, all of Ottawa, were guests at the home of Mr. and Mrs. G. E. Payne one day last week.

* * * *

Mr. and Mrs. Ralph Ault and daughter, Miss Joyce Ault, of Montreal, were guests of the former's parents, Mr. and Mrs. J. W. Ault, for Thanksgiving.

* * * *

Mrs. Wm. Buchanan, of Asquith, Sask., who has spent the last week with her sister, Miss Mabel Cass, at Belleville, is visiting her brother, Mr. W. J. Cass, and Mrs. Cass.

* * * *

Mr. and Mrs. Lyle Summers and son, Dickie, of Ottawa, and Mrs. Robt. Bell spent Thanksgiving Day at Braeside, with the latter's daughter, Mrs. R. Sereney, and Mr. Sereney.

* * * *

Mrs. Charles French and daughters, Greta and Joy, also Mr. and Mrs. Geo. E. Earle, were guests of Mr. and Mrs. Harold Droppo at Cottage Hill Farm near Chesterville, on Sunday.

* * * *

Mr. and Mrs. Edwin Whitteker, Mr. and Mrs. Floyd Whitteker of Williamsburg, Miss Ira Whitteker of Ottawa, Miss Jean Johnson of Winchester, were recent visitors at the home of Mr. Rufus Casselman, at Winchester Springs.

* * * *

Mr. Chas. M. Hayes, B.S.A., Montreal, and Corporal Harry W. Hayes, R.C.A.F., Trenton, spent Sunday with their mother, Mrs. Margaret Hayes, who is at present the guest of her niece, Mrs. Preston Rodney, and Mr. Rodney, Ormond.

* * * *

Guests of Mrs. Gertie Pickering on Sunday were: Messrs. Jack and Ed. Blaney, of Combermere; Mr. Fred Blaney, of Franktown; Mrs. Thos. Blaney, of Cumberland; and Mrs. F. Blaney and two children, Evelyn and Willis, of Ettyville.

Church Notices

UNITED CHURCH

10.30 a.m., Morning Worship.
11.30 a.m., Sunday School and Bible Class.
3 p.m., Service at Harmony.
7.30 p.m., Evening Service.
Monday, 4.15 p.m., Trail Rangers.
Tuesday, 7.30 p.m., Tuxis Boys
Wednesday, 7 p.m., Mid-week Service.
Wednesday, 8.15 p.m., Y. P. U.
Thursday, 6.30 p.m, Junior Choir; 7.30, Senior Choir

Rev. W. S. Atchison, Pastor.

CHURCH OF ENGLAND

St. Peter's Church, South Mountain, Holy Communion at 9.00 a.m.
St. Matthias Church, Winchester, Holy Communion at 11.00 a.m.
Holy Trinity Church, Chesterville, Evensong at 7.30 p.m.

Rev. J. A. L. Ellacott, Rector.

ST. PAUL'S PRESBYTERIAN CHURCH
Minister—Rev. W. D. Turner, B. A.

10.00 a.m., Sunday School.
11.00 a.m., Morning Worship.
7.30 p.m., Evening Service.

Organist and Choir Leader, Miss Clara Irving.

WESLEYAN METHODIST CHURCH

Sunday School at 9.30 a.m.
Preaching at 10.30 a.m. and 7.30 p.m.
Wednesday, 7.30 p.m., Prayer Service.
Friday, 7.30 p.m., Young People's Meeting.
A cordial welcome to all.

Rev. D. W. Summers, Pastor.

BAPTIST CHURCH

There wil be no services this Sunday in view of Anniversary Services at South Gower. Rev. Keith Daniel of Kenmore, is to preach at 11.00 and 7.30 o'clock.

The Winchester Church Anniversary will be observed October 22nd and 23rd. Rev. Dixon Smith, of India, will be the special preacher.

Wednesday, 7.45 p.m., Mid-Week Fellowship Service.

Rev. R. F. Willson, Pastor.

BORN

At Winchester, Ont., on Wednesday, October 11th, 1939, to Mr. and Mrs. Cecil Champion (nee Frances Utman) a daughter—Joan Arleen.

APPLES FOR SALE

We still have a quantity of good Cooking Apples for sale at a reasonable price. Grown on the Edwin Baker Farm. Apply to Orvil Guy,
23c Phone 618 r 21, Winchester.

FOR SALE

1 Side Board; 1 five-tube Marconi Radio, 2-volt battery set, practically new, replaced by electric set, cheap for cash; set double harness, Carson's, complete, cost $69.00, will sell for $45.00 cash; also 1 Frost & Wood two-furrow plow. Apply at The Press Office. 23p.

CARD OF THANKS

Through the medium of the Press, we desire to express our sincere thanks to our neighbors and friends, who worked so faithfully to save our buildings from further destruction by fire, also our appreciation of the many expressions of sympathy in our loss.
23p. —Charles Shaver and Family.

FARM FOR SALE

In order to close the estate, the J. F. Campbell farm, containing 175 acres, more or less, good sugar bush, good buildings, etc., is now being offered for sale. Located ½ mile east of Highway No. 31, near Ormond. Parties interested apply to the executors, Miss Janet Campbell, or H. A. Cinnamon, R. R. 1. Winchester 23-25p.

FOR SALE

English Baby Perambulator, nearly new. A modern-styled baby carriage at a real bargain. Must be sold at once. Apply to J. L. Dixon's Furniture Store. 23c.

CASS & CASS
W. J. CASS, K.C. Winchester Phone 11
and
F. M. CASS, M.A. Chesterville Phone 13
BARRISTERS, SOLICITORS, NOTARIES
Evening Appointments on Request

SEE the Latest Models in Ladies & Gents'
Bulova Watches

JOHN BURKE
Jeweller - Optician
Bulova — Westfield Watches
Winchester - - Phone 66.

WM. HILL, Optometrist
196 Sparks St., Ottawa
Specializing in the Correction of Visual and Muscular Defects of the Eye.
In attendance at John Burke's October 12th and 26th

You Are Invited!

We invite you to come in and inspect our stock of fresh groceries. It's your priviledge to enquire of us regarding their freshness, and it shall be our pleasure to serve you to Pure, Fresh, Wholesome Groceries, the price of which you will find is incomparable.

SPECIAL FOR FRIDAY AND SATURDAY ONLY.

With every $2.00 Order we shall give at Half Price one Large or 1 Small Bottle of Liquid Veneer. In this $2.00 order one customer will not be permitted to purchase more than 50c worth of White Sugar.

Cowan's Grocery
ALVIN B. COWAN, Prop.
Prompt, and Courteous Service Guaranteed. Speedy Delivery.
PHONE 79 - WINCHESTER

Saturday Special!
Boneless Rolled
Roast Beef
20c lb.



FRESH KILLED CHICKENS
We will have them in stock steadily from now on. Weight 3½ to 7 lbs.

Reynold's Meat Market
Telephone 85 - - - Winchester.
WE BUY ALL KINDS OF LIVE STOCK.

SEE OUR NEW ELECTRIC LAMPS

We have now on display our new Fall Stock of Electric Lamps, in both Floor and Table Models. Drop in and see the latest designs. They are moderate in Price.

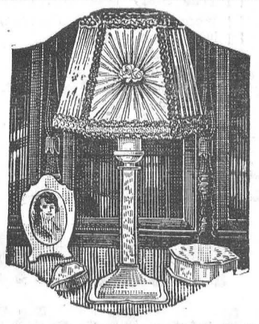

Prices Going Up!
If you are thinking of purchasing furniture or other household goods, we would advise you to do it now. Prices are on the incline. We cannot replace our stock at present prices.

J. L. DIXON, Furniture Dealer
TELEPHONE 13, WINCHESTER, ONT.
Funeral Director - Packard Ambulance Service