WINCHESTER PRESS

VOL. 77 No. 24. WINCHESTER, ONT., THURSDAY, OCTOBER 22, 1964 PRICE 10 CENTS

Winter Fair Starts Monday

Something doing in the Ottawa Coliseum from Monday morning, October 26, opening day, until closing Saturday evening, October 31. This is the proud boast of the 1964 Ottawa Winter Fair and Horse Show.

It's full house in next to every division. Championship Dairy Shows will see 670 animals entered. Hoslteins will be judged on Monday and Tuesday; Ayrshires, Wednesday; Jerseys, Wednesday; and Guernseys, Thursday. On Friday make way for the Calf Club Championship Show with 630 boys and girls with more than 570 calves. Fair officials report that this class is capacity.

His Excellency The Governor General, accompanied by Madame Vanier, will be received by a full guard of honour on Monday evening at 9 for the official opening. This promises to be both a stirring and colourful ceremony.

MUSICAL RIDE

"The finest in the world" is what every horse show in America considers the Musical Ride of The Royal Canadian Mounted Police. The Mounties will be accompanied this season by their own 40-piece brass band.

310 animals have been entered in the well balanced horse show. An unusually large number of new entrants from the United States and Canada will make it a very impressive show. One hunter class already has 45 entries. No best night, but six equally exciting and enjoyable evening shows and all day Saturday.

A special added feature to the Ottawa Winter Fair this year is the Victor Comptometer Corporation's six pony hitch that will be on hand for each performance. The "Little Furies" put on a great show.

Of course there will be sheep and swine competitions, heavy horse classes, and a ladies' show on the East Mezzanine. Seeds, hay and flowers are also showing top entries for this year's show.

They've done it again! And you can see and hear it all at the Ottawa Winter Fair October 26-31. It is the greatest.

Need An Extra Hour?

Do you feel tired and run down? Could you use an extra hour? Do you have a hobby of setting clocks? Is the day too long for you

If the answer to any of these questions is yes, the answer is obvious. Back in April when you were feeling chipper and all enthused about summer and all its fun, you gave away an hour. Now summer is over and the long winter here. Take an hour to realize this and get set.

Eastern Standard Time returns to Winchester this Sunday morning at 2 a.m. officially, so turn back the clocks one full hour and enjoy the extra hour of Sunday morning sleep before rising for church.

Set your clocks back one hour before retiring Saturday night, October 24th. Winter is upon us!



Million Dollars Plus!

Building Boom Sets Winchester's Future

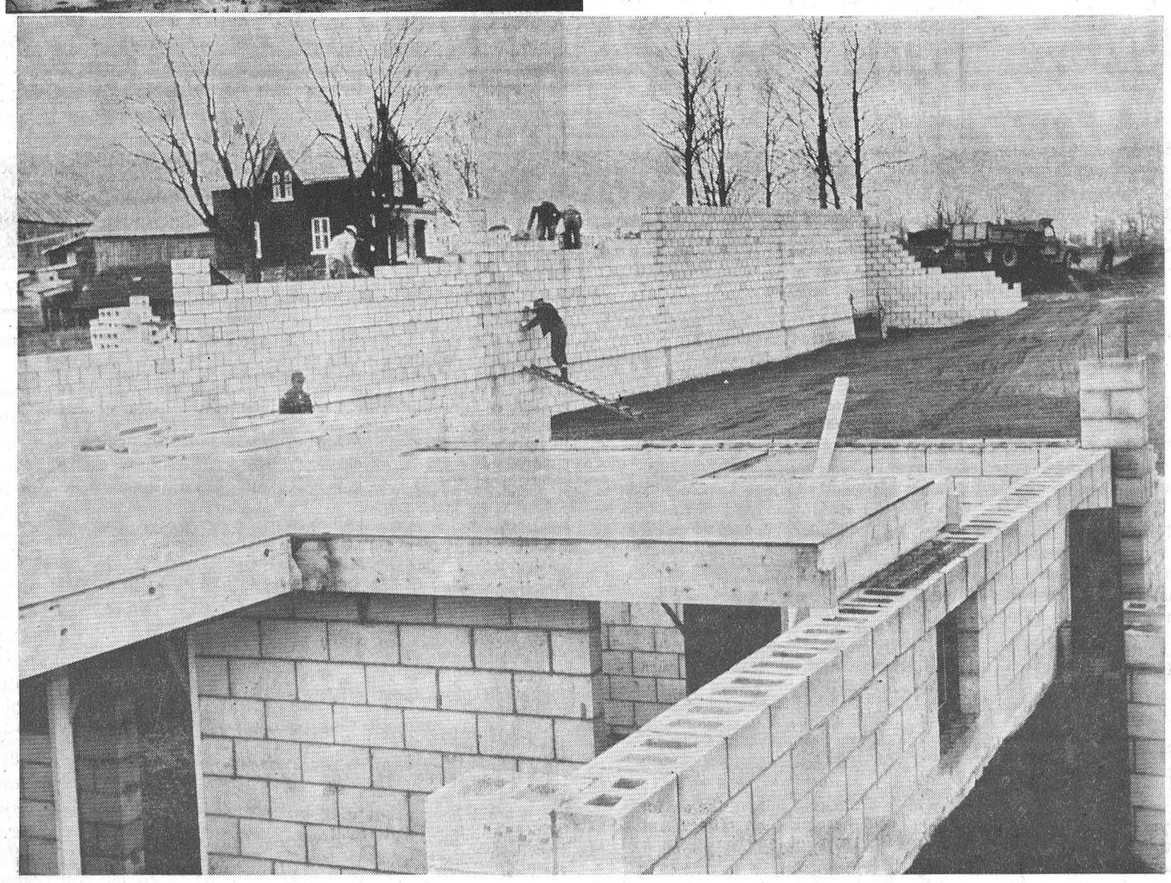

With progress comes prosperity. With prosperity comes expansion and with expansion comes Winchester. Winchester is in the midst of a mighty expansion period in company with the entire area.

The village's building boom received its greatest boost with the announcement of the construction of Ontario's largest and Canada's most modern cheese producing plant. Ault Milk Products Limited's fully automatic plant is already well along the road to completion and the first product will roll off the line early in December. The Ault complex, in addition to turning out milk products as now, will add to its list of merchandise cheese and several other by-products to be placed on the Canadian and World Markets.

Eastern Ontario's' finest modern foodliner is now in the process of being brought into reality on Main Street. The IGA super foodliner is expected to open for business late this year. A complete renovation of the former Lannin Garage on the village's main thoroughfare will see a new face inside and out, with only the four walls remaining static. The new shoppers' area will encompass everything from food to drugs to gas.

Winchester is no longer a town of older and stately homes. In each direction of the compass new and beautiful residences are rising on the outskirts and within the village to make this town modern, progressive and new. Already two new subdivisions on the south and north-west sides are well developed with homes in the $20,000 plus category standing, and other new homes are on the planning boards right now ready to come off and start in the construction stage within a matter of days. Other areas of residential development are anticipated in the western and north-eastern portions of town, with streets, water, electric and, where possible, sewer facilities to be installed as soon as possible.

Another primary project will be hospital expansion. Already complete and officially opened yesterday was the striking Dillabough Staff Residence. Hospital officials also made known recently their intention to add to the 100 plus bed unit next year. Definite plans have not been released until approval of the addition can be secured from all parties involved.

Complimenting Winchester's industrial, commercial and residential growth is its recreational expansion. With the new $50,000 Curling Club building now in very obvious stages of existence the future development of the entire Community Park area is an avid topic of conversation. With land available in the park area and increased demand for recreational facilities placed upon the town by a burgeoning population of active people, it is almost a necessity to develop this area for future use. Within the circle of recreation would come a year-round centre of activity at the park for the entire family. family.

"With foresight and patience and a little bit of drive," as one citizen put it, "this town can become THE TOWN to live, work and play in."

PICTURE

Small photo at top shows a front view of construction of the new IGA Foodliner on Main Street West. Large picture depicts progress being made on the new Curling Club adjacent to the Community Park. — Press Staff Photo.

Ontario President Enlists Support Of Concentrated Milk Producers

Ray Guy now goes into his second year as President of the Winchester Local of the Ontario Concentrated Milk Producers' Association. The president presided over the annual meeting of the Local in the Winchester Town Hall last Thursday evening.

The large number of producers present heard a thought-provoking address from Sid Pearson, President of the Ontario Association. Mr. Pearson challenged the meeting for their co-operative support of the Association. He illustrated his point by detailing nearly 100% attendance of members at annual and semi-annual meetings of the provincial locals and the harmony of the Provincial Board members.

A better relationship between the two leading provinces, Ontario and Quebec, was anticipated by the speaker. These provinces are Canadian leaders in manufactured milk products and the Association president expressed his hope that a more uniform price might exist.

Greetings to the meeting were brought, in addition, by Provincial Board Vice President Orvil Guy of Winchester, and Directors Ken McKinnon of Port Elgin, John Steele of Watterford, George Montgomery of Brockville, and George Lowrey of Almonte. Eastern Fieldman for the Association, Freeman Miller of Kemptville made a short address, as did Joe Brent of Cornwall, fieldman for the Milk Industry Board of Ontario.

The complete slate of officers for the coming year for the Winchester Local of the Ontario Concentrated Milk Producers Association is as follows: President, Ray Guy; vice president, Delbert Link; secretary-treasurer, Willis Robinson; past president, Keith Holmes. Directors elected were George Corry, Orvil Guy, Woodrow Holmes and John Hughes.

Special Services Mark 81st Anniversary Of United Church

A capacity congregation rose to the Call To Worship in the Winchester United Church Sunday morning in observance of the 81st anniversary of the church.

Rev. Douglas Lapp, of Dominion-Chalmers United Church in Ottawa, spoke to the morning service, and Miss Carolyn Alford, of Ottawa, formerly a member of the choir, sang "How Great Thou Art" and "When Jesus Comes." Mr. Lapp chose for his topic, "The Unchanging Christ." During the morning service the choir under the direction of Mrs. Howard Fetterly sang "Burst Forth With Joy," with solo parts by Mrs. Fred Cass and Ron Freeland.

At the evening service Rev. A. F. MacLean, also of Dominion-Chalmers Church, spoke on "The Church As A Tree." Special music was provided with Gerald Adams and daughter Eleanor singing a duet, "Don't Forget To Pray." The Adams Sisters, in quartette, sang "My Prayer."

Rev. Angus J. MacDonald, pastof of the church, presided over both anniversary services.

On Monday evening the ladies of the church sponsored a well-attended anniversary dinner in the Sunday School Hall, with take-out service provided.

"Boom" Keeps Council Hopping

Many current developments on the construction scene came under discussion at Monday evening's Cuoncil session. As with every developing municipality Winchester has its problems extending hydro, water and sewer facilities to newly developed areas. Coming under the legislative body's eye were requests for water and power at two sites.

Winchester's new curling club will have need for electricity within a very few days and water within a month. Contract prices for excavation and installation of water lines to the Curling Club and park are being investigated and Council ascertains the water will be there when it is needed. Faced with mounting costs on the reconstruction of Main Street, Council will endeavour to establish just one water and power line into the park area to facilitate the present buildings and service any future development. Present plans call for water and hydro lines to enter the area west of the park along a street allowance to service any future sub-division developments.

Another area opening up with one house ready for construction and several lots available for purchase along unopened North Street running west of Ottawa Street. This development will require extension of water facilities and a slight deviation in present power lines. Council decided to open up North Street to the extent of allowing a driveway to the home to be built. On Tuesday morning tile were placed in the ditch and a roadway of gravel laid down to permit usage as a street for a short distance. This will complete Council's road budget for the year with funds running extremely close to nil for roads expenditure. Already an extensive roads program is being completed.

With new streets and rebuilt roads sprinkled through the village, St. Lawrence and Main Street intersections will be named probably the first week in November. Street signs and standards have been received by the town and will be erected as soon as possible after Halloween.

HALLOWEEN

On the question of police protection against pranksters on the night of witches, Chief Constable Les Whitteker was instructed to hire several men to act as auxiliary police. The Constable asked permission to install a man in the vicinity of the Town Hall to prevent unlawful tripping of the fire alarm. He was given full authority to carry out any necessary program.

Discussion of the acquisition with Winchester Township of a new dumping area was brief and Council agreed that the project should proceed as read. The new dumping area east of Winchester on the Helmer property will run 80 rods along the road and 40 rods deep with a wall of trees left to hide refuse from passerby on the road.

The town directors also authorized the trailer, formerly part of the Village Queen pumper, to be sold by tender. Main Street construction came to light and Council hopes that project will be complete within two weeks.

NEW BUILDING ON SCHEDULE

Curling Club Interest Riding High

A new Curling Club in the construction stages must be an inspiration to Winchester and district curlers. A large number of eager workers turned out to the Club's fall meeting and quickly passed required resolutions and volunteered for committee work to hurry the time when the first stone is thrown.

President Ran Wylie called on Sam Ault, member of the Finance Committee, to explain the new system of fees before the meeting in order that a motion accepting the system could be passed. In an effort to maintain present membership the executive has decided to permit curlers of at least one year's' standing to enter their names for curling privileges for one year by paying a $100.00 initiation fee plus regular curling fees and a $3.00 interest charge.

What can be described as charter members of the Club have already paid their $100 initiation fee plus additional $100 shares for membership fees to provide voting and other privileges. Each curler, no matter of standing, will pay regular curling fees of $30 for men and $20 for women. New curlers will be allowed to curl for one year by merely paying their curling fees. The entire fee set-up has been approved for this initial year only and all scales are subject to revision at any future date. However, this fee structure will be decided at the close of the curling season.

COMMITTEES

Nominations for the elections of various committees were opened and all received unanimous approval. Members of committees elected are as follows:

Ice—Fred Christie, Bill Lloyd, Hugh Eadie and Elliott Rushton.

Men's Games—Howard Biccum, Faye Shaver, Charles Ault and Glen MacGregor.

Mixed Games—Bill Lloyd, Wilfred Lannin, Sheldon Cameron, Jim Sullivan, with two ladies to be elected.

Men's Bonspiel—Hugh Eadie, Ran. Wylie, Murray Summers.

Mixed Bonspiel — Ron Workman, Charles Anderson.

Members of the Caretaker's Committetee who will be responsible for the care and upkeep of the Club throughout the year with authority to hire a caretaker and instruct him in his duties during the year are Howard Summers, Max Boyd, Jack Rennison and Hugh Eadie.

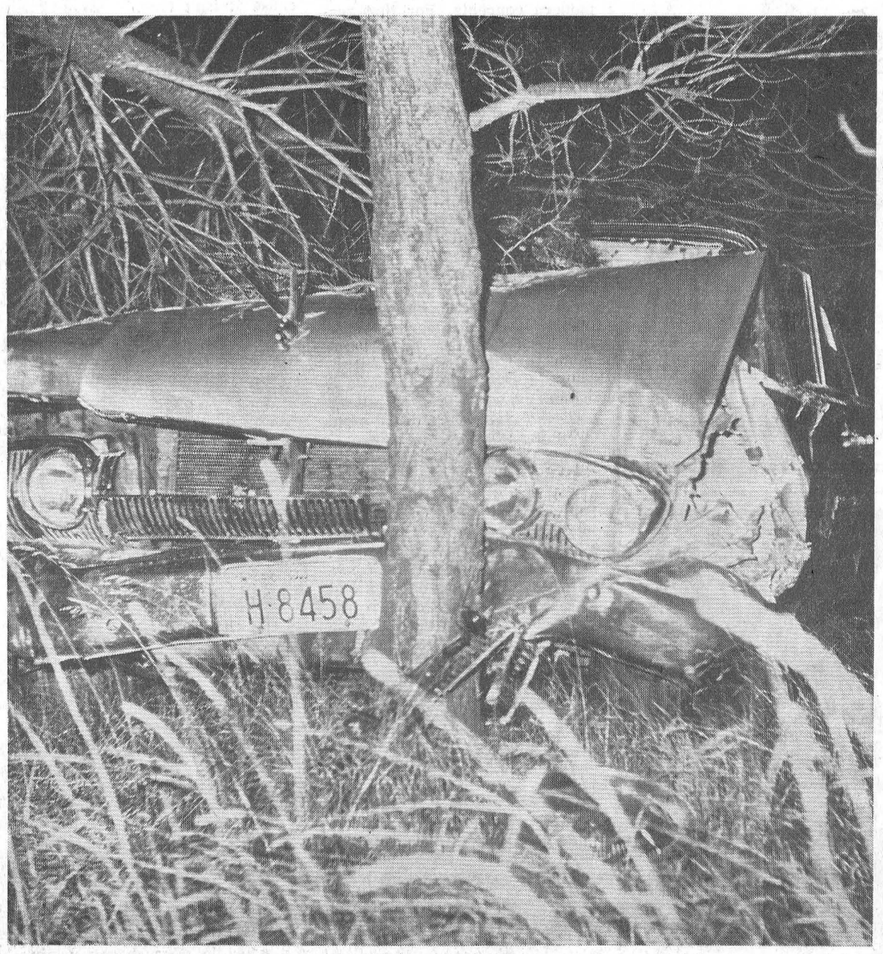

This Car Is "Bushed"!

Embedded in trees, this car careened several hundred feet across shoulder and ditch before slicing off four pine trees and coming to rest against another scant inches from a heavy telephone pole. The car, driven by Basil Young of Winchester, was badly damaged in the accident.

Driving north on Highway 31 at about 12.30 Saturday morning the car apparently edged off the road and went out of control. None of Young's passengers, his wife Barbara, and 10 months old son, Brian, were injured. O.P.P. from Morrisburg investigated.

The car went off the road near the Hess Cheese Factory north of Williamsburg and crashed into the pine trees alongside the highway. The vehicle failed to navigate the long S type curve at that location.—Press Photo.

Technicians Qualify

Two top knotch technicians at the Winchester District Memorial Hospital have been granted the title Registered Radiological Technician.

Under the newly amended Radiological Technicians' Act Mrs. Grace Mulloy and Stan Marriner have qualified for the registration. Previous to the revised act they were Associated Members of the Society.

With the acceptance comes considerable satisfaction since both Mrs. Mulloy and Mr. Marriner were accepted without examination on their past record of meritorious service.

THE WINCHESTER PRESS

WORKMAN BROS., Publishers

Established in the year 1888
Published Wednesday Afternoon. Dated Thursday.
Subscription Rates: $3.00 per year in Canada; $4.00 per year in the U.S.A., payable in Advance.

Member of the Canadian Weekly Newspapers Association and the Ontario Weekly Newspapers Association

Guaranteed Circulation over 2600.
Advertising Rates on Request.

Authorized as Second Class Mail, Post Office Department, Ottawa.

Volume Seventy-Seven. Thursday, October 22, 1964.

Sharing - A World Responsibility

It is an established fact that the world's population of children is rapidly increasing, that more than 500 million youngsters go to bed hungry, are disease-ridden, can neither read nor write, have little future for gainful occupation. What is to be done? Who is to do it?

UNICEF (United Nations Children's Fund) has accepted a share of this moral obligation. UNICEF is not a charity — it is a two-way street. Any local government wishing UNICEF assistance applies in writing to the International UNICEF body. Having surveyed its own needs, it requests aid in such specific areas as disease control, milk processing plants, mother and child clinics, school equipment. But for every dollar expended by UNICEF the local government provides $2.50 in buildings, personnel and local products.

UNICEF respects the self-help on the part of local governments. Of necessity this is limited by the economy of each developing country. But UNICEF is world-wide. It needs the financial assistance of intelligent world citizens. Coins dropped in the UNICEF Halloween boxes, collected by the youngsters on your street, make possible a fairer, more equitable future for the world's children.

Promise To Pay

A leading New York bank has provided some chilling data on currency depreciation in various countries over the past decade.

Canada, it shows, has done a better job than most of maintaining the value of her dollar. Even so, a 100-cent dollar in 1953 was by 1963 worth only 87 cents, an annual rate of depreciation (compounded) of 1.4 per cent. The United States did fractionally better, holding her dollar to 88 cents, for an annual depreciation rate of 1.3 per cent.

Among European countries, only Belgium and Portugal did as well, or almost. Of the leading industrial nations of Europe, Germany's currency lost 18 per cent., Britain's 23 per cent. and that of France 34 per cent., giving an annual depreciation rate of 2.0 per cent., 2.6 per cent. and 4.0 per cent. respectively. Japan's loss was 28 per cent.

The four countries whose currency fell least in value in the 1953-1963 period were Guatemala, Ceylon, El Salvador and Venezuela, in that order In none of these was the loss greater than eight per cent.

At the other end of the scale, however, the five worst cases of currency erosion are all in South America, with Bolivia showing a 97 per cent. loss of purchasing power; Chile, 95 per cent.; Brazil, 94 per cent.; Argentina, 91 per cent., and Uruguay, 82.

In three of these countries the meaning of "galloping inflation" was proved to the hilt. In one single year (1963), the value of Brazil's currency was cut by 43 per cent., that of Chile by 31 per cent., and that of Argentina by 20 per cent.

Meditations . . .

BY REV. CECIL W. TUININGA

Ephesians 6:11—"Put on the whole armour of God, that ye may be able to stand against the wiles of the devil."

Fables still command considerable interest. Some have a lesson for us. The fable of Achilles heel is often used in warning against carelessness in guarding ourselves against various dangers. There is indeed a lesson in it that we do well to heed. It is true, that one careless moment can bring a lifetime of misery.

The Scripture also warns against carelessness when it commands us to put on the whole armour of God. It is concerned to impress on us the need to be protected on every side. It pictures for us the dangerous foe against which we have to wrestle. It is none other than the devil and his legions of demons. The enemy is wily. He searches out every weak spot in the Christian's armour, and attacks him in that weak spot. Hence the Christian must be careful to put on the whole armour piece by piece and become a master in its use. Only when he is fully armed and trained can the Christian stand in the fight with the forces of evil.

Scripture pictures the Church as an army and each Christian as a soldier active in battle. That picture is true to fact. It is this picture of the Church that has become foreign to the thinking of the modern mind. The Church has become to us an institution which is useful for moral influence in society, a sanctuary of solace for the weak and aged. But to see the Church as the Body of Christ, commissioned by Him to conquer the whole world, is alien to our modern concepts. For that reason few take the Church, or its members, seriously, and it is relegated to the background, where few take notice of it.

That the Church has fallen in disrepute is a sure sign that it has not been careful to armour its members. It has not been careful to warn against the wiles of the devil or to make the members fully aware of the gravity of the conflict in which it is engaged. The result is evident. The members have become careless. They have begun to see religion as a necessary ticket for entrance to heaven, while life has become a pursuit for man's ease, comfort, and happiness. In other words, the devil had many weak areas to attack and the Lord's soldiers went down in defeat.

The life and death struggle for the souls of men goes on daily. Of this struggle every believer must be aware, for his very unawareness of this unceasing battle makes him careless, makes him let down his armour. Only when the believers, one and all, are aware of the conflict and fight courageously with the armour of God, can the Church of God be preserved. That is also its only avenue to sure victory. To that Christ calls it, when He says, "Go and make disciples of all nations."—Matt. 28:18. We must, if we are to be true disciples of Christ, put on the whole armour of God and fight against the powers of spiritual darkness. Only that way can we stand in the evil day and can the Church move forward like a mighty, conquering army.

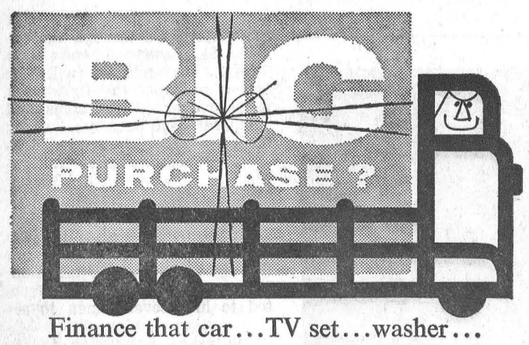

Finance that car...TV set...washer... any big buy with a low-cost termplan loan

ROYAL BANK

GOT A CHILLY ROOM?
ADDING A ROOM?
MAKE YOUR COMFORT COMPLETE WITH ELECTRIC HEAT

VISIT YOUR
ELECTRIC HEATING INFORMATION CENTRE
ONTARIO HYDRO
St. Lawrence Street, WINCHESTER, Ph. 774-2200

Quick Canadian Facts

The world's first modern census was taken in New France in 1666 and the white population then was 3,215 persons.

Canada's first daily newspapers were the Montreal Advertiser, 1833, and Toronto's Royal Standard, 1836, neither of which survived for long.



"I CAN'T UNDERSTAND THE YOUTHS OF TODAY."

Sugar and Spice



Here's Truth Wilder Than Fiction

by Bill Smiley

I've decided to write a book. Not because I want to. Not because I think anybody will buy it. But because a fellow has dared me to.

* * * *

He was a publisher. I told him hundreds of people — nay, thousands — had asked me when I was going to produce a book made up of my columns. This was a big, fat lie, of course. I think the total of the queries was between twelve and thirteen.

* * * *

He was nice about it, if a little steely-eyed. He agreed that there'd be a big sale, if I bought the 1,000 copies I promised to buy, to give away to my friends. (They'd be getting about 120 coipes each, at that rate, but they could give them away to THEIR friends).

* * * *

He agreed that the whole thing was a great idea. For some other publisher. But he sort of took the steem out of my self-esteem when he came out with the logical statement, "If a book is worth publishing, it's worth writing."

* * * *

This is the sort of thing publishers sit around thinking up, when they're not worrying about some of us great writers getting away from them. Which they don't seem to spend an excess of time doing. Unfortunately, writers can't flash back with, "If a book is worth writing, it's worth publishing." Mainly because it isn't true.

* * * *

What's the book going to be about? Well, that's' still on the secret list, because I don't know. But, after looking over a few shelves of books at the local library, I know that publishers will print almost any kind of garbage.

* * * *

So, if it's garbage they want, I'm going to make up the biggest literary garbage pail that has ever been set before the public. It's going to be crammed with sex, violence, delinquent teenagers, corrupt polilticians, dope fiends, alcoholics, doctors, cowboys, how to raise prize zinnias, other ingredients of the most favorite recipes, and all the successful books.

* * * *

It will be autobiographical, of course. At first, I though that it might be a little difficult, as I've led rather a sheltered life. Then I realized that all I had to do was decorate things a little. Gild the Billy so to speak.

* * * *

Thus, instead of going to high school and being on the football team and going steady, in the book I'll be the leader of a group of teenage terrorists who get their kicks out of setting fire to nursing homes, under the influence of heroin.

* * * *

Instead of joining the air force and becoming an officer and a fighter pilot and having a ball most of the time, in the book I'll be an army private, intellectual and embittered, under the whip of a sadistic captain.

* * * *

Instead of spending a year in a sanatorium, loafing, laughing, playing chess and reading, in the book I'll spend a year in a mental institution with a gang of perverts, alkies, junkies and a doctor straight out of Edgar Allan Poe.

* * * *

Instead of becoming a weekly editor, writing about sewers and such, in the book I'll be an advertising executive with three mistresses, no morals and an unlimited expense account.

* * * *

Instead of becoming a docile English teacher peddling metaphors and similes, in the book I'll be a famous television personality with great talent and no scruples, who poisons the minds of his listeners with cleverly disguised racial prejudice and completely undisguised commercials about armpits.

* * * *

How does it sound? You like it? Oh. You don't. Well, in that case, I'll just have to write a dull, insipid book about dull, insipid old things that really happened.

* * * *

Boy, are you ever going to be bored reading about the time the two nine-year-old girls cornered me in the treehouse and kissed me. Or the time I fell in love with the Brazilian girl in the dead of a Canadian winter. Or the time the Old Battleaxe chased me through the snow in her dressing gown, trying to hit me with a phone she'd yanked off the wall. Or the time I was beaten up by four old men . . . .

Of Many Things

By AMBROSE HILLS

LET'S EAT WELL

A couple of years ago our family drove to El Paso from Winnipeg. We were impressed with the way food improved the further South we went. In North Dakota it was poor; South Dakota, indifferent; but when we reached Oklahoma we began to say uum-ummmm-good with all the fervor of the advertising writers.

Canadian food is improving steadily. Licensed dining rooms have to be given much of the credit. They set the pace and even the little greasy-spoons must improve to survive.

To me there is something almost sacriligious about a poor meal. To ruin perfectly good eggs or turnips, or serve them sloppily, is outrageous. Watching a careless restaurant cook dump beautiful eggs into rancid oil is enough to prompt homicide. When a succulent Western steak is treated that way, riots ought to break out in the streets.

Canada has vegetables unmatched for flavor. A potato fresh from Canadian earth has a rich, satisfying taste you'll seldom find in the South. Our tomatoes, too, have more tomato flavor than others. Our soil is fertile and all the necessary minerals and other elements contribute to our abundance. We ought to serve meals so good that tourists come here just to eat. Instead, southerners often take meat and vegetables inferior to ours, and yet serve them so tastily they make us envious.

Ottawa Report

By Mrs. Jean Wadds

The Old Order Changeth. Already Adenauer and Nehru have disappeared from the world scene.

While Canada basked in crimson and gold reflecting the October sunshine, and Canadians concentrated on the Queen's visit, other countries were experiencing violent and indicative political turmoil.

World events even submerged the World Series. Although fans were as usual glued to televisions and radios the front pages of the big American dailies relegated the St. Louis win to small type, while Khrushchev again took the headlines. Whether or not his was a resignation, a disappearance, a defeat or a retirement may never be known, even in history. Suffice it that Russia now has a new Premier, Kosygin, and a new Communist Party first secretary, Brezhnev.

Neither of these names are well known to the West. It may be expected that they will take a tougher line than Khrushchev. For all our doubt of him and his one party government, he was a vast improvement over the cold, cruel Stalin.

Early reports from Russia announce a continuation of destalinization and economic improvements. It is certain that improvements will have to be made in their agricultural policies which have left the vast steppes of Russia producing so little that wheat has to be imported. Such an obvious failure can scarcely be tolerated permanently by the Communists. The reasons can be seen by any traveller in Russia — sloppy organization, lack of mechanization and poor morale, all reflecting basic weaknesses of state control.

Taking advantage of the Russian shakeup, the Chinese announced the explosion of their first nuclear bomb. The world guessing game as to China's scientific development had its first answer. As of October 16, 1964, China belongs to the World Nuclear Club, and her power and influence changes.

It is to be hoped that there are many wise heads in the American State Department. The present disillusionment and confusion felt by the American people is not improved as the Presidential election continues. Barry Goldwater's statements on international affairs have been hair raising, and President Johnson continues to be the shrewd politician manipulating party gains.

It will remain a heartbreaking mystery why a weak and crazed young man should have chosen to use his one skill against the most promising American leader yet produced in the United States. A world figure trained and in tune with the one world concept is so badly needed. The United States had him but for all too short a time.

In Britain, these same fateful days produced a young Prime Minister, Harold Wilson, aged 48. When the election was first announced the Conservatives had seemed very much ahead, but after 12 years they went down to defeat. Lord Home proved to be an attractive campaigner, a diplomat turned politician who seemed to know how to make the change. There is no doubt about his ability, his honesty and his vast experience, but Britain's economy is troubled. The Conservatives had bungled Britain's participation in the European Common Market. The concept of One Europe born in Winston Churchill's fertile mind materialized into fabulous ecnomic success, but without his country. The future is unclear and uncertain, a feeling very apt to favour change, a tendency to try some other solution.

On radio the new Prime Minister sounded irritable and cantankerous as he answered American newsmen — "Of course United States investment would still be welcome." More promising was his expressed intention of concentrating heavily on scientific research.

Whatever his faults, human or political, good luck to him.

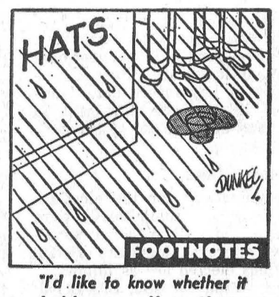

"I'd like to know whether it holds ten gallons, if you don't mind."

The Seventh Column

As a couple of TV shows would say "Last week was the week that was" or "That week had seventy days"—or so it seemed. It was a week of history: Nikita got the heave ho and the Kremlin once again made a wholesale housecleaning in the usual Communist way of doing things; Her Majesty Queen Elizabeth returned to the United Kingdom probably with quite a few reservations about what our great young country stands for; the Red Chinese finally found the secret to the atom and let the world know about it with a big blast; Harold Wilson and his Labourites eked out the narrowest of victories in financially worn Great Britain; the Cards won the World Series; Yogi Berra was degraded to the office upstairs; Cards' manager John Keane just up and resigned (not because he was mad at winning the Series), and our darling little boys (Rough Riders that is) looked like patsies against the hunger stricken Tabbies from Hamilton town in what was probably the key game of the football schedule. Top all of this off with some rather nice 75 degree weather and it has to go down as "quite a week!"

Things are happening all over — even in our town. On arriving home from a four-day stint in Toronto we were more than impressed with the new look on St. Lawrence Street. The new look, needless to add, is the attractive exterior lighting arrangement at Winchester United Church. What a beautiful sight! This section of town really sparkles now and our hat is off to the people responsible for making their actions speak louder than words. This same theme could be followed in other areas of the town. Attention, Council!

And right now Winchester has a lot going. The doldrum season to some extent seems to be over and a fairly man size building boom is replacing the apathetic era. Ault's new cheese plant of course heads the list. But also important to the future progress of the town and district are the new Curling Club which is really springing up, the alterations and modernization of the former Lannin Garage on Main Street West which is destined to be a modern new IGA Foodliner with deluxe equipment, the official opening of the Hospital Staff residence and at the hospital more plans for expansion, an intensive house building program — just look about the town, and one or two other building and expansion projects which will probably be announced in the next week or so. The busy bee activity points to confidence in the future — and what other way should it be. Now, if a few others, yes even you, climb on the bandwagon and share their responsibility as a town citizen, the future will be even brighter.

And when we say responsibility we do not mean solely business expansion and this sort of thing. Responsibility like helping out with Cubs and Scouts, the 100 Club, Chamber of Commerce (what's that?), Council and hockey organizations. In the case of the latter we understand that two of the long-time stalwarts are about to drop out because of other pressures and responsibilities. This means that "other" men will be needed to handle the chores of our young hockey hopefuls this winter. How about giving the matter a little thought and then turn up at the annual hockey meeting slated for the Legion Hall Friday night at seven o'clock.

A few cents, a dangerous little toy, an irresponsible youngster and loss of an eye all add up to one thing—PEA SHOOTER. For some peculiar reason, which this writer fails to understand, the "pea-shooter" seems to make its presence known each year shortly after the opening of school. Pea-shooters come cheap, mostly because they are cheap! They are also dangerous, very dangerous in the hands of almost any youngster. A hard little pellet, a pea, shot from one of these foot long nuisances, can strike a hard and dangerous blow, particularly if the recipient is not looking. Quite often the fast flying missile finds a vulnerable eye. Needless to add what the results may be. So, like last year and the year before that and like next year and the year after WE ARE AGAINST PEA SHOOTERS. We think the kids can have their fun some other way. Maybe if you think so too we can eliminate one worthless little pastime which contributes absolutely nothing to a better, even safer society.

DISTRICT NEWS

• VERNON
• RUSSELL
• OSGOODE
• METCALFE

Vernon

Sympathy is extended to Mr. and Mrs. Irvine Sheldrick and family in the loss of a mother and grandmother, Mrs. Delbert Helmer, and by first marriage Mrs. Armydoss Larmour. Funeral service was held Saturday at Carleton Place then to Maple Ridge Cemetery.

Vernon C G I T

Members of Vernon C.G.I.T. met in the Baptist Church on Friday, October 16. After games the meeting opened with the C.G.I.T. Purpose and a hymn. Officers for the year were elected as follows: President, Carol Ferguson; vice president, Marjorie McDiarmid; secretary, Sandra Linton; treasurer, Jill Stewart; reporters, Debbie McDonald and Brenda Blair. The next meeting will be held on Friday, October 23rd.

Anglican Guild Plans Hallowe'en Card Party

Members of the Anglican Guild catered to the Lions Club on Wednesday evening and held a short meeting afterwards. They decided to hold a Halloween card party in Club 31 Hall on Friday evening, Oct. 23. The next meeting will be the regular one on Oct. 29th at the home of Mrs. Fred Coons.

Mr. and Mrs. John Millar, of Ottawa, were supper guests of Mr. and Mrs. James Millar and family Sunday evening.

Carleton Boys At Winter Fair

Carleton County will be represented at the Ottawa Winter Fair Judging Competition by a team of four young men. Chosen were Tom Murdock, R. R. 4, Osgoode; Jack McCoy, Stittsville; Keith Hobbs, Stittsville, and John Caldwell, Carp. The boys will judge and give reasons on classes of beef and dairy cattle, sheep and swine. Competition will begin on October 26.

Russell U. C. W.

Mrs. Asa Sullivan conducted the October meeting of the Russell U. C. W. in the Church Hall. Members of the North Star Unit had charge of the worship, and the Willing Workers supplied the program.

The ladies will hold a Bake Sale in the Church Hall on Saturday, October 28, from 2.30 to 5 p.m., with the admission only 50 cents. English Bone China tea cups and saucers will be on special sale that day.

After the closing prayer Felton Unit served a dainty lunch.

Vernon W. M. S.

Thanksgiving was the theme of the October meeting of the Vernon Presbyterian W. M. S. 18 members were present at the home of Mrs. Aaron Stoodley for the meeting.

Mrs. Ian Crerar prepared the Scripture lesson given by Mrs. Audrey Stewart. The news flashes came from Mrs. Fisher, and Mrs. Don Duncan read a Thanksgiving program.

Ladies' Aid

Vernon Presbyterian Ladies' Aid has decided to forego an anniversary supper. At the same time donations from members were requested at a meeting at the home of Mrs. Aaron Stoodley. Following the business session a social hour was enjoyed.

4-H Club News Notes

Winchester No. 1

Members of the Winchester No. 1 4-H Homemaking Club elected officers for the Fall project at their first meeting at the home of Leader Mrs. Ralph Johnstone. Eleven members were present to start the fall term of "Dressing Up Vegetables."

Elected to office were president Arlene Nesbitt. Other club members will rotate to be secretary and press reporter.

Leaders outlined to the girls methods of working around food, the Food Guide, and vegetables suiltable for the family, health and gardening.

Second in the series of meetings was held at the home of Leader Mrs. Johnstone with nine members present.

Leaders Mrs. Johnstone and Mrs. Robert Dawson discussed various aspects of cooking and preparing vegetables with the girls. Helen Allison and Shirley Thompson demonstrated methods of cooking vegetables. Mrs. Dawson showed how to make a white sauce for over the cooked vegetables.

Carleton Calf

This year appears to have been one of the best for members of the Carleton 4-H Calf Club. 96.65 per cent. of the young men and women who enrolled in April have completed their projects.

The Gloucester, Metcalfe, Vernon, Richmond, Stittsville and West Carleton Beef Calf Clubs have a record of perfect competitions.

Carleton Sheep

Carleton County 4-H Sheep Club will hold its Achievement Day on Thursday, October 29, at the Ottawa Winter Fair. 12 clubs will prepare and show one market lamb. In addition, they will be judged for showmanship.

Several members have also made a special entry in the class for two market lambs. The W. E. Burton Trophy will be presented to the 4-H member from Eastern Ontario judged to be grand champion showman at the Fair.

Winchester No. 2

Second and third meetings in the "Dressing Up Vegetables" series of the Winchester No. 2 4-H Homemaking Club were held at the home of Leader Mrs. Roy Merkley on October 7 and 14.

At the second meeting discussion involved the cooking, selecting and caring of fresh vegetables as well as frozen varieties. Saralyn Merkley and Sandra Hatcher served a tasty dish of creamed peas. Refreshments for the meeting were served by Bonnie Freeland and Brenda Byers.

During the third meeting eight members investigated meal planning, vegetables to serve with a main course, and vegetable plate and oven dinners.

Brenda Byers and Bonnie Freeland delighted taste buds by serving delicious baked potatoes, Frances and Donna Swerdfeger were in charge of refreshments.

North Metcalfe

North Metcalfe Maidens 4-H Homemaking group is well underway in its Fall 1964 project, "The Milky Way." Eleven members attended the first meeting at the home of Mrs. Earl Quinn.

Election of officers resulted as follows: President, Betty Cooper; vice president, Carolyn McKeown; secretary-treasurer, Norma McKeown, and press reporter, Lynda Quinn.

With the distribution of informative pamphlets complete, Myra Quinn demonstrated the table of measurement.

The second and third meetings were held at the home of the leader, Mrs. Quinn, with attendof 10 members.

The girls made milk shakes, chocolate syrup, medium white sauce, and were shown how to pasteurize milk.

Vernon

4-H Homemaking leaders Mrs. Neil Lee and Mrs. Bruce Acres presided over the election of officers for the Vernon Homemaking Club.

Officers elected for the project, "The Milky Way," were president Donna Jean Patterson, vice president Linda Waddell, secretary-treasurer Linda Docksteader, and press reporter Judy Waddell.

During the business session members decided on the location of their next six meetings.

Leaders Mrs. Lee and Mrs. Acres distributed pamphlets and papers on the unit and explained the record books.

Demonstrations on measurement were given by several of the 16 girls present. Jane Acres thanked the hostess.

Mountain

Girls of the Mountain 4-H Homemaking Club have chosen their name as the "Mountain Magic Mixers." The meeting was held at the home of Leader Mrs. Florence Clark.

The meeting opened with the 4-H pledge, and Jane Gibson reading the minutes.

Demonstrations were presented by Valerie Puddy, Lynne Gibson, Barbara Ann Hoy, Jane Gibson, Barbara Bruce, Linda Casselman, Janet McCargar and Linda Loughlin.

Articles prepared by the girls included stuffed baked potatoes, baked shredded carrots, yellow waxed beans and bacon dish, white sauce, and peas.

AT RAMSAYVILLE

4 Persons Receiving Shots Against Rabies

Four persons are now receiving shots against rabies as a result of having close contact with a rabid animal. Proud Jupiter, a prize yearling colt on the Macartney Poultry Farm, Ramsayville, died October 13. The colt lived one week after suffering the disease.

First signs of illness in the colt came when he seemed very inactive. Examination by a veterinarian stated blindness had occurred. The colt lay down without rising for one week before he died. Signs pointed to disorder of the central nervous system, and the Health of Animals Branch, Department of Agriculture, was notified.

Dr. G. McKeown examined the horse and did not give any definite diagnosis but said rabies were most suspect. Upon death the yearling's head was taken to the laboratory for examination and rabies was the cause of death recorded.

Mystifying factor in the case is the length of time the horse took to die. Feeling at the Macartney Farm is that if Proud Jupiter's death brings light to rabies infection to human attention the horse's death will not have been in vain.

Museum Plans At Stalemate In Gloucester

"Where do we go from here?" queried the executive committee of the Gloucester Historical Society. "We threw ourselves wholeheartedly behind a county organization and after waiting 18 months for something to happen, nothing has developed," stated Russell Boyd, of Carlsbad Springs. "We have lost a year and a half in time, more than that in interest and artifacts."

The Society has collected more than $5,000 worth of artifacts by donations. At the present time there are no definite plans for their use.

The problem stated at the meeting was one of simply what to do. The question is whether to embark on a large scale project or confine plans to a small museum. Margaret Ogilvy of Ottawa stated the opinion of all present "our job is to preserve history." Donald Sorley said, in his opinion, the most important thing to do was get a site immediately.

On a motion by Margaret Ogilvy and Walter Stanley it was agreed the executive should approach the National Capital Commission to seek a suitable location. Until a site is secured the Society will defer from making further plans.

Durant's Flowers
CHESTERVILLE — Ph. 448-2060
For Every Occasion !
DELIVERED
A Nice Assortment of Items Suitable For Gifts.
"WE AIM TO PLEASE"

The Public Is Invited To Reserve
Saturday Evening, November 7th
1964, for the Second Annual
Commencement Exercises
of
North Dundas District High School
TO BE HELD IN THE AUDITORIUM AT 8:00 P.M.
Graduates and Honour Graduates will be provided with acedemic gowns
A RECEPTION WILL FOLLOW FOR GRADUATES AND THEIR PARENTS
Dancing Will Begin At 10:00 p.m.

Ottawa Winter FAIR
AND
Horse Show
OCTOBER 26th to 31st
THE COLISEUM, OTTAWA
LARGEST ENTRY IN THE HISTORY OF THE WINTER FAIR, A WONDERFUL WEEK OF LIVESTOCK & HORSE SHOWS. PLAN NOW TO ATTEND!
EACH EVENING and SATURDAY AFTERNOON—The famed Musical Ride of the Royal Canadian Mounted Police with their full brass band; PLUS the "little furies", the Victor Comptometer Six-Pony fire engine hitch.
ALL CHAMPIONSHIP SHOWS——
HOLSTEINS—on Monday and Tuesday
AYRSHIRES & JERSEYS—Wednesday
GUERNSEYS & BEEF—on Thursday
Eastern Ontario Championship Calf Show—on Friday
BEEF SALE—Friday p.m.
HEAVY HORSES—on Tuesday
SHEEP—on Wednesday and Thursday
SWINE—on Tuesday. Also Cheese, Seeds, Hay and Flowers.
GREAT SHOW—in East Mezzanine with tea by W.I. every afternoon.
TICKETS—for HORSE SHOW, prices $1.25; $1.75 and $2.25, all reserved. Phone Ottawa 232-0350. General Admission, daytime, adults $1.00; children 50c.

KEYES
ROD and GUN SHOP
Phone WINCHESTER 774-2638
HYDRO WORK BOOTS
8.95 - 10.95 - 12.95
Bata Rubber Boots 3.98
Penman's "95" Underwear 8.49
Big "B" Overalls 5.50
HUNTING EQUIPMENT VALUES
FULL LINE OF HUNTING NEEDS
CUSTOM HAND LOADED AMMUNITION
Save Up To 1.50 per box
Please Bring Your Own Empties

If hearing is your problem
Beltone
is your answer
BELTONE HEARING CENTRE
WINCHESTER, ONTARIO
Raymond Summers
DISTRIBUTOR
Certified Hearing Aid Audiologist
• Hearing Aids to fit every need and at a price anyone can afford.
• Write for your FREE copy of "Hearing Is Fun"

King FILL UP Says
PLEASE FRIENDS DON'T DELAY-A TRIP BY US CAN SAVE THE DAY
OUR OIL Your WARMEST FRIEND
S.G. BLACK
GASOLINE-DIESEL
HEATING OILS-GASOLINE
MOTOR OILS-GREASES
SHELL
"SERVICE IS MY BUSINESS"
774-2109 WINCHESTER

He gets cash before delivery

Every day local branches of the chartered banks extend credit so that businesses can fill orders, take on contracts weeks or months before payments start coming in. Companies come to them also for market and credit reports, assistance in handling payments, payrolls, collections, foreign exchange, letters of credit — whatever banking help they may need to keep men at work, goods flowing to market in Canada or abroad. Only the chartered banks are equipped to give this all-round financial service, so essential to doing business today.

THE CHARTERED BANKS SERVING YOUR COMMUNITY

Through 5,650 branches, all across Canada, the chartered banks bring full-range banking within the reach of everyone.

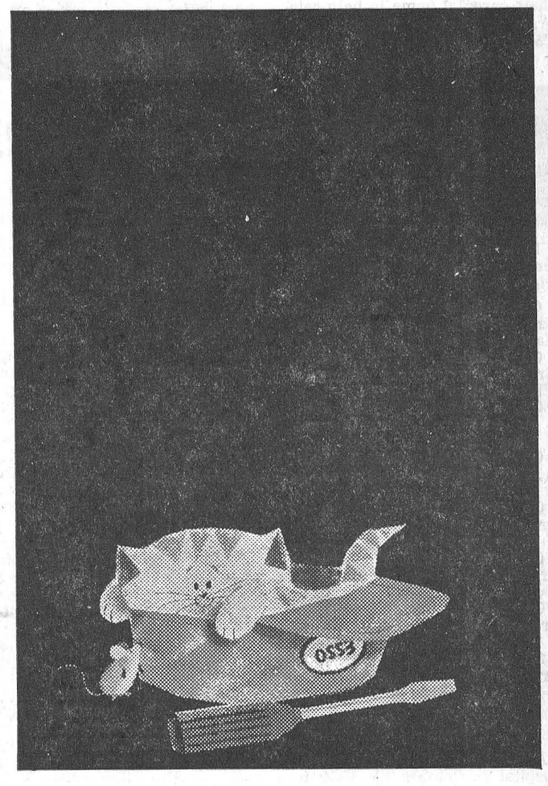

Esso Home Heat Service is better because its people are

Better people to serve you better! You get "extra value" for your heating dollar in complete service. Fact is, most Esso customers already have their oil furnaces cleaned, checked and adjusted—ready to go at the drop of a thermometer. You see, the Esso Home Heat Service teams in your area don't wait 'til the last minute to get their jobs done. To them regular service is a year 'round job. They continually provide guaranteed fuel delivery and 24-hour emergency 'no heat' service, all for the price of the oil... all backed by Imperial. Wouldn't *you* like to count on complete service like this? Get "extra value" for your heating dollar—get Esso Home Heat Service.

HERE ARE YOUR ESSO HOME HEAT SPECIALISTS



T. C. Anderson
Esso Home Heat Agent
Phone 774-2101
Box 151 WINCHESTER, ONT.



Stewart's Plumbing & Heating
Esso Home Heat Service Dealer
Phone 448-2796
R.R. No. 3 CHESTERVILLE, ONT.

ESSO always LOOK TO IMPERIAL for the best

Especially For Women

Bride-To-Be Feted At Shower

The home of Mr. and Mrs. Victor Johnston was the scene of a miscellaneous shower for their daughter, Jean. Miss Johnston will be married this Saturday, October 24.

At 10 o'clock the bride-elect was escorted to her seat of honour. After an address by Mrs. Harry Strader a basket laden with gifts was presented to the bride by Mrs. Eldon Turner and Mrs. Arnold Hogaboam. Assisting in the opening of gifts were the bride's mother, Mrs. Victor Johnston; her grandmother, Mrs. James Johnston; the groom's mother, Mrs. Wm. Stewart, and grandmother Mrs. A. K. McDonald. Jean thanked the gathering with very fitting words.

About 60 guests registered in the bride's book designed by Miss Jean Wyatt. Assisting with the lunch were Janice Barkley, Anne Turner, Freida Johnston, Allison Coons and Lynn Johnstone.

ENGAGEMENT

Mr. and Mrs. Keith Summers, of Winchester, wish to announce the engagement of their daughter, Marlene Jane, to Donald K. Ranger, son of Mr. and Mrs. David Ranger, of Shawville, Que. Marriage to take place November 28 at Canadian Martyrs Church, Ottawa.

78th Birthday

On Sunday, October 18, Clarence Holmes of Winchester was completely surprised when all ten of his children and their wives and husbands visited at their parental home to help celebrate Mr. Holmes' 78th birthday. Congratulations.



—Photo by Daykin.

Mr. and Mrs. R. W. Sommerhalder

At an 11 a.m. ceremony the marriage of Linda Margot Ross, daughter of Mrs. Helen Ross and the late Andrew Craig Ross of Winchester, to Robert Walter Sommerhalder, son of Mr. and Mrs. Oswald Sommerhalder of Mexico City, was solemnized in Winchester United Church.

Rev. Howard Hamilton, of Manotick, assisted by Rev. Angus MacDonald, officiated for the October 17, 1964 marriage. The Church was beautifully decorated with white mums and red oak leaves, and the guest pews were designated with white satin bows and lily-of-the-valley. Organist Mrs. Howard Fetterly accompanied soloist Mrs. Fred Cass.

The bride was given in marriage by her grandfather, Mr. Jesse Smith, of Watterloo, Quebec. For her wedding she chose a full length gown of white satin embossed brocade fashioned on Empire lines, with a scooped neckline, full- length sleeves and a controlled skirt. A chapel length waitteau train fell from the neckline. Her shoulder-length bouffant veil of tulle illusion was held secure by a headdress of satin leaves and seed pearls. She wore the groom's gift of a pearl necklet and earrings, and carried a cascade of white Cynbidium orchids stephanotis and adiantum fern.

Maid of honour Lorna Ross of New York City and the bridesmaids, Mrs. Mary Hughes of Campbellford, Sharon Sloan of Manotick and Wendy Bussell of Winchester wore identical gowns of peau de soie styled like the bride's in autumn shades of apple honey, macroon, villa beige and coffee cream. Their small hats were peau de soie and they carried crescent bouquets of bronze single mums and Baccara roses.

Kenneth Webster, of Chesterville, was groomsman, and the ushers were Dr. Donald Hughes of Campbellford, John Wilson of Ottawa, and Wesley Clark of Winchester.

The bride's mother wore a floor length dress of moss green brocade. Her accessories and hat were in the brown and gold tones and her corsage bronze orchids.

The groom's mother was in a teal blue two piece floor-length gown. Her accessories were of contrasting shades of blue, and her corsage of pink roses.

A formal reception was held at the Golden Totem Restaurant, Uplands, where the toast to the bride was proposed by Maurice Smith, the bride's uncle. An informal reception followed at the home of the bride's mother whence the bridal couple left on a trip to Quebec City.

Going away the bride wore a Galitizine design suit of pine green boucle and matching hat with black accessories and Talisman roses en corsage. The young couple will reside temporarily in Chesterville.

* * * *

Prior to her marriage Miss Linda Ross was honoured at a dinner by Mesdames Jack Rennison and Ed. Boyd at the latter's home. A delicious buffet dinner was served and a presentation of Dayagi ware made to the bride-elect.

PATIENT IN HOSPITAL

Mrs. Earl Munro, of Winchester Springs, is a patient in the District Memorial Hospital, where she underwent surgery. We are pleased to report she is making a satisfactory recovery.

BIRTHS

Following is a list of recent births at the Winchester District Memorial Hospital:

On Tuesday, Oct. 13, 1964, to Mr. and Mrs. Leon Adam, of Maxville, a son.

On Tuesday, Oct. 13, 1964, to Mr. and Mrs. Gary Armstrong, of Winchester, a daughter.

On Wednesday, Oct. 14, 1964, to Mr. and Mrs. I. Rene Quesnel, of Casselman, a daughter.

On Wednesday, Oct. 14, 1964, to Mr. and Mrs. Lee Shaver, R. R. 2, Iroquois, a son.

On Friday, Oct. 16, 1964, to Mr. and Mrs. Bruce MacMartin, of Russell, a son.

On Saturday, Oct. 17, 1964, to Mr. and Mrs. Douglas Allen, of Hallville, a son.

On Sunday, Oct. 18, 1964, to Mr. and Mrs. Ben Wouters, R. R. 3, Chesterville, a daughter.

On Monday, Oct. 19, 1964, to Mr. and Mrs. Claude Bourdeau, R. R. 1, St. Onge, a son.

BIRTH

At Campbellford Memorial Hospital on October 5th, 1964, to Mr. and Mrs. Doug. Marcell, a son, Brian James.

BIRTH

At Winchester Memorial Hospital to Rev. and Mrs. Bruce D. MacMartin (nee Marjory Swanston) of Russell, on Friday, October 16th, 1964, a son, Alistair.

BIRTH

Clarence and Doris Prescott (nee Hamilton) are happy to announce the birth of their daughter on Saturday, October 10th, 1964, at the Ottawa Civic Hospital.



—Photo by Daykin.

Mr. and Mrs. A. N. C. Fawcett

Mary Elizabeth Link and Arthur Norman Claire Fawcett exchanged wedding vows in Winchester United Church on Saturday, October 10th, in a three o'clock ceremony solemnized by Rev. A. J. MacDonald. The bride is a daughter of Mr. and Mrs. Harold Link of Winchester, and the groom is a son of Mr. and Mrs. Hiram Fawcett of Mountain.

Baskets of white chrysanthemums decorated the church. Brian Link and William Gallivan ushered the guests, and the groom was assisted by Gordon St. Pierre, nephew of the groom.

Given in mariage by her father, the bride wore a floor-length gown of taffeta faille with sweeping skirt panels extending into a chapel train. A tiarra of pearls held her elbow-length veil and she carried a bouquet of Talisman roses and white carnations.

Miss Edna Link, attending her sister as maid of honour, wore a light gold satin dress with lace bodice, matching accessories, and carried a crescent of bronze mums and wheat.

The bridesmaids, Mrs. William Gallivan and Miss Sharon Bryan, wore emerald green peau de soie dresses with lace bodices and they carried colonial bouquets of bronze mums and wheat.

The flower girl, Wanda Fawcett, wore a gold satin dress and carried a basket of miniature bronze mums and white carnations.

To receive the guests at a wedding reception held in The Country Kitchen, Winchester, the mother of the bride wore a "berryglory" satin brocade sheath, black accessories and a corsage of white carnations. The groom's mother chose a gold satin sheath dress, with black accessories and a corsage of mauve tinted carnations.

Guests were present from Edwards, Williamsburg, Mountain, Ottawa, Kemptville, Finch and Winchester. Mr. and Mrs. Fawcett will reside in Winchester.

News Briefs

St. Paul's WMS

"The Symphony Of Life" was the topic of the guest speaker, Mrs. E. L. Baker as she addressed the annual Thank Offering meeting of the St. Paul's W. M. S. Society, Winchester. She was introduced by the President, Mrs. W. McKercher, and thanked by Mrs. Suffel.

Thirty-eight members answered roll call with Scripture containing the words "Thanksgiving." Mrs. R. Ledgerwood led in the meditation. Lunch was served by the executive, Mrs. W. McKercher, Mrs. R. Ledgerwood, Mrs. Cooper and Mrs. George Angus.

Milton E. Mackie

Milton Edgar Mackie, a native of Cambridge, Ontario, died in Taft, California, on October 5th. Cause of death was a heart ailment.

A resident of California for more than 50 years, Mr. Mackie was married to a Cambridge school mate, Mabel Kenney, who survives.

Also surviving are a brother, Cecil Elmer, of Pittsfield, Mass., and five sisters, Mrs. Robert Weaver, Mrs. Dave Shampina and Mrs. Hattie Thompson, all of Waddington, N. Y.; Mrs. Jake Empey of Winchester, and Mrs. Morris Merkley of Cornwall.

Edith May Flora

Edith May Flora died in hospital on October 13, 1964, at the age of 73 years.

Born in Maxville May 31, 1891, Mrs. Flora was predeceased by her husband, Leon Leroy Flora. She resided at 153 Nora Street, Ottawa.

Funeral service was from Hulse and Playfair Funeral Home on Thursday last, to Maxville United Church, with interment in Maxville Cemetery. Conducting the service were Rev. Dr. W. Pointen and Rev. D. C. Munro.

Mrs. Phillip Walker

Mrs. Phillip Walker, of Winchester Springs, died early Wednesday morning. The widow is the former Edith Jane Dillabough and is survived by two children, Evelyn of Toronto and Donald of Winchester Springs.

The body is resting at the Vice and Craig Funeral Home, Church Street, Winchester. Funeral service for the late Mrs. Walker will be conducted from Winchester Springs United Church Friday afternoon at two p.m. by Rev. D. Chappell, assisted by Rev. E. Hawkes. Interment will be made at South Gower Cemetery.

Personal News . . .

Mr. and Mrs. Homer Patterson, of Mountain, returned home this week following a four-week stay in Fort William, Ontario.

Mr. and Mrs. Howard Willard attended the Queen's-McGill football game in Kingston on Saturday, October 10th.

Miss Dorothy Willard, Claudia and Carol Gunter, of Queen's University, Kingston, spent the Thanksgiving week-end in Port Credit.

Mr. and Mrs. Howard Willard spent Thanksgiving week-end in Port Credit with their daughter and son-in-law, Lt. and Mrs. Peter Jacob, and granddaughter, Michele.

This is the wine . . .



IGA

CLARK'S TOMATO SOUP 3 10-oz tins 25c

CLARK'S BEANS with PORK 3 8-oz. tins 35c

CLARK'S OVENCROK BEANS 20-oz. tins 29c

CLARK'S VEGETABLE SOUP 3 10-oz. tins 35c

CLARK'S SPAGHETTI DINNER tin 45c

AYLMER FANCY TOMATO JUICE 48-oz. tin 33c

DAVID MIX or CHOCOLATE LASALLE BISCUITS Your Choice pkg. 35c

TULIP COLOURED MARGARINE (Ontario Stores Only) 4 1-lb. prints $1

HEINZ STRAINED or JUNIOR BABY FOODS 10 5-oz. tins 99c

Frying Chickens

READY-TO-COOK

FRESH or FRESH FROZEN Pre-Dressed Grade "A"

2½ to 3 lb. average

28¢ lb.

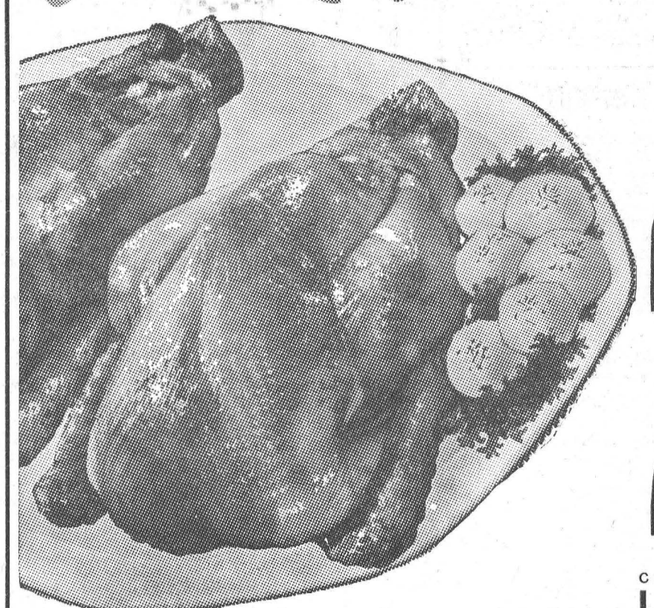

FRESH — BUTT or SHANK PORTION LEG OF PORK ROAST lb. 53c

HOME FREEZER SPECIAL—20 to 25 lb. average—FRESH Canadian Choice Lamb Sides lb. 49c

1-LB. TRAY PACK Beef & Veal Steakettes lb. 53c

CHICKEN Legs & Breasts lb. 49c

Chicken Wings lb. 29c

CHICKEN BACKS and NECKS Stewing Cuts lb. 10c

PRINCE EDWARD ISLAND NO. 1 TABLE POTATOES 50-lb. bag 1.49

B.C. FANCY BARTLETT PEARS 6 qt. bkt. 1.19

ONTARIO FANCY RED McINTOSH APPLES 5 lb. 59c

ONTARIO NO. 1 PEPPER SQUASH 3 for 25c

ONTARIO NO. 1 FIRM GREEN CABBAGE 2 for 29c

ONTARIO NO. 1 LARGE YELLOW COOKING ONIONS 10 lb. 59c

AYLMER — 20-oz. tins CHOICE CREAM CORN 2-35c

TOP VALU — 2-lb. cello bag BREAKFAST PRUNES 55c

● Crispy Critters ● Alphabits ● Crispy Numbers 10-oz. POST CEREALS 39c

BREAD & BUTTER — 24-oz. jar — CKCH Bonus Brand CORONATION PICKLES 39c

DEL MONTE — 20-oz. tin FRUIT COCKTAIL 33c

JOHNSON & JOHNSON — economy size can BABY POWDER 89c

SHIRLEY GAY — 24-oz. size FRESH APPLE PIE 39c

WESTON'S — pkg. of 8 CHELSEA BUNS 45c

HIGHLINER FROZEN — 16-oz. pkg. COD FISH STICKS 49c

GREEN GIANT — 2-lb. bag FROZEN GREEN PEAS 51c

COLGATE Special Pack large 25c giant 45c TOOTHPASTE

CARAMEL — 5-oz. pkg. CRISP POPCORN PIE 19c

PORTEOUS' IGA VERNON — WINCHESTER IGA LEN STECK — BARCLAY'S IGA WILLIAMSBURG

The Jo-Anne Shoppe proudly presents its Fall Collection of

FUR TRIMMED COATS

RIGHT NOW IS THE TIME TO WRAP YOURSELF IN THE ARMS OF LUXURY WITH A DELICATELY WARM AND DURABLE FUR TRIMMED MODEL FROM OUR VAST ARRAY OF MATERIALS, COLOURS, AND STYLES

Priced for every wardrobe

from 49.95 to 129.00

women with fashion in mind

shop at the

Jo-Anne Shoppe

Phone Winchester 774-2003



Cards Of Thanks

CARD OF THANKS—I wish to thank my many friends, relatives and neighbours for their cards, flowers, gifts and personal visits while I was a patient in the Winchester and District Memorial Hospital. Special thanks to Dr. D. Justus and Dr. Lambert and the nursing staff for the wonderful care I received. Also thanks to Rev. Adams and Rev. Adey for their prayers.—Howard Saddlemire 24p

CARD OF THANKS—I wish to express my sincere appreciation to my many friends, neighbours and relatives for their cards, flowers, visits and treats while I was a patient in the Winchester and District Memorial Hospital. Thanks to Dr. H. W. Justus, Kenneth Merkley, Rev. D. L. Gordon and all the hospital staff.—Ross M. Young 24p

CARD OF THANKS—I would like to express my sincerest appreciation to all my kind relatives, neighbours and friends for all the cards, letters and prayers I received during the time of my illness, for the care that the baby and I were given, and for the baking, etc. that was brought in to me and my family. Many, many thanks.—Mrs. Bruce Barkley, Inkerman. 24c

CARD OF THANKS—I wish to express my sincere thanks to my many friends, neighbours and relatives for cards, plants, flowers and visits while I was a patient in Winchester and District Memorial Hospital. Special thanks to Dr. Lambert, Dr. D. Justus, all the nursing staff and helpers. Thanks also to Rev. Dr. March, Rev. Adam and Rev. Earle for their visits.—Mrs. Nina E. Vallance. 24c

CARD OF THANKS—I would like to express my sincere appreciation to my neighbours, friends and relatives for their cards, visits and flowers while I was a patient in Winchester and District Memorial Hospital. Special thanks to Dr. H. W. Justus, Rev. D. L. Gordon, Rev. A. J. MacDonald and the nursing staff.—Dobie Byers. 24p

CARD OF THANKS—I wish to express my appreciation to relatives and friends for cards, gifts, letters and personal visits while I was a patient in the Civic Hospital at Ottawa.—Arthur Adams. 24p

CARD OF THANKS — Again I wish to express my sincere thanks to all those who sent cards, gifts, and called while I was a patient in Winchester and District Memorial Hospital. A special thank you to Dr. Barton, Dr. Miller and the hospital staff. All this is greatly appreciated.—Mrs. Robert Stephenson. 24c

CARD OF THANKS—To all my friends, neighbours and relatives who sent me cards, letters, flowers and to the many kind people who telephoned to make enquiries while I was confined to McKellar General Hospital, Fort William and since my return home, I wish to say most sincerely "Thank You." —Mrs. Homer Patterson. 24p

CARD OF THANKS—I wish to sincerely thank all my relatives and friends who remembered me with calls, cards and flowers while I was a patient in the Winchester and District Memorial Hospital. A special thank you to the hospital staffs on the second floor, to Dr. Morrow and the clergy.—Leroy E. Strader. 24p

CARDS OF THANKS

CARD OF THANKS—We wish to express our sincere thanks and appreciation to the many neighbours and friends who showered us with best wishes, cards and gifts which made our Diamond Wedding Anniversary an occasion of pleasant memories.—Mr. and Mrs. Henry P. Garlough. 24p

CARD OF THANKS—We would like to thank our family and friends and everyone who in any way assisted with the surprise party given us on our 25th Wedding Anniversary. For the gifts entertainment and everything that made it an evening we shall never forget. Again we say "thank you." —Ernie and Alice Fling. 24c

CARD OF THANKS—I wish to express my thanks to all who remembered me during my stay in Winchester and District Memorial Hospital. Special thanks to Dr. G. Barton, Dr. Duane Justus, the nursing staff and Heckston U.C.W.—Mrs. Wm. Grant. 24p

CARD OF THANKS—We wish to sincerely thank our neighbours and friends for the delightful party, and lovely gifts presented to us prior to our moving. Special thanks to Mrs. Betty Guy. Your many kindnesses are deeply appreciated. —Mr. and Mrs. Doug. Casselman. 24c

CARD OF THANKS—I would like to express my thanks to all the kind and thoughtful friends who sent cards, flowers and called on me while in the hospital. A special thank you to the members of the Williamsburg I.O.O.F. Lodge No. 349, the Trustees of the South Dundas District High School Board and the Principal, Teachers and Secretary of the Morrisburg High School for their thoughfulness. — Doug Barclay. 24c

CARD OF THANKS—I wish to express my sincere thanks to those who remembered me with cards, gifts, letters, personal visits, and prayers while I was a patient in the Ottawa Civic Hospital and since returning home. Special thanks to Dr. Byers, Dr. Gaukrodger and Rev. Schamehorn. These many acts of kindness were deeply appreciated and will long be remembered. May God abundantly bless each and every one of you. —Mrs. Clarence E. Holmes. 24p

A SURE WAY TO BUY, RENT OR SELL IS TO USE PRESS CLASSIFIED ADVTS. SMALL INVESTMENT — BIG DIVIDENDS!



FOR SALE

FOR SALE—House Trailer, sleeps 4, excellent condition; axle hitch included. Priced reasonable for quick sale. Phone Winchester 774-2117. 24p

FOR SALE—50 cords of elm stove wood. Apply to Irwin Smith, Mountain, phone 989-5423. 23-24p

FOR SALE—Three 1½ year old holstein steers; four 1½ year old beef heifers; 1 year old beef heifer. Also taking orders for beef by the quarter or half. Delivery 2nd or 3rd week in November. Apply to Gerald Cross, Winchester, Phone 774-3649 or 774-2041. 22-24p

FOR SALE—Mouton Fur Jacket, like new, ladies' size 12. Apply to Mrs. Harry Greer, Queen Street, Chesterville, Ont., Phone 448-2016. 24-25p

FOR SALE—1957 Plymouth car, 4-door, 6 cylinder, equipped with snow tires, radio; owner driven. Reasonable for cash. Call Mrs. D. R. McDonald, Vernon, Ontario, Win. 774-5373 or Met. 140 r 11. 24c

FOR SALE—A Child's Crib, complete with Mattress, in good condition. Please call 448-2835 . 24p

FOR SALE—2 Quaker Oil Burners; 200-gallon tank; 1 M.H. Cook Stove white enamel; 1 Moffat DeLuxe gas stove; 1 bicycle. Apply to Mrs. Lorne Bell, Winchester R.R. 4, Ph. 774-5352. 24p

FOR SALE—175 Pullets, Rhode Island Red and Light Sussex cross. 5 months old, starting to lay. Phone 774-5408. 24-25p

FOR SALE—Light brown coat, leggings and hat, fur trim, size 6; blue grey three-piece winter set, fur trim, size 4; one plaid winter coat, fur collar, size 6X; one pair white figure skates, size 2, $4.00; also skirts, weskits, dresses, size 5, 6 and 6X. Contract Mrs. Mac Suanders, Inkerman, Phone S. Mtn. 989-2084. 24p

FOR SALE—Frame Building, 20 feet by 36 feet, in the Village of South Mountain. Could be converted into a dwelling, garage or workshop. Can be seen at anytime. If interested, contact Herbert Wallace, R.R. No. 1, South Mountain, Ontario, Telephone 989-5354. 24-25c

CLASSIFIED ADVERTISING RATE

For Sale, Wanted, Lost and Found Advts., not over 25 words, 75 cents for the first insertion and 50 cents for each subsequent insertion. Card of Thanks, $1.00 minimum. In Memoriams, $1.00 with four-line verse, 25c for each extra 4 lines of verse. Advts. for this column are inserted on a Cash Basis only. They will not be accepted over the phone or by mail unless the party has an open account with us, or unless the cash accompanies the order.

FOR SALE

FOR SALE—One 10-can drop-in Milk Cooler and a Milk House. Apply to Eldon Davidson, Winchester. 24c

FOR SALE—500 Cedar Fence Posts and some anchor posts. Apply to Fred Cassidy, Hallville, Ontario. 22-24p

FOR SALE—1 Purebred Holstein Bull, Registered, 17 months, sired by an excellent bull. Also two snow tires, 670-15 as good as new. Apply to Thomas J. Johnston and Son, phone 774-5603, Winchester. 23-24p

FOR SALE—Top quality hay for sale. Approximately 10 to 12 ton weighed loads. Contact Ralph Stewart, Winchester, phone 774-6607 23-24p

FOR SALE—One large space heater pipes and one hundred gallon fuel tank all in good condition. Inspection invited. Phone 774-3018, Geo. S. Angus. 23-24p

FOR SALE—1 Pure Bred Boar of serviceable age. 10 pigs, 8 weeks old. Number of gelps, ready for breeding. Phone Winchester 774-5410, Art. Summers. 23-24p

FOR SALE — Onions, Carrots, Cabbage, Turnips, Potatoes. Buy your winter supply of vegetables in bulk and SAVE real money. Apply to Ben Wouters, three miles East of Winchester on Boyne Road. Phone 448-2918. 22-24c

FOR SALE

Half Beef ..... 45c lb.
Fronts ..... 38c lb.
(Cut, wrapped and Frozen)
Also delicious Hallville Cheese 45c per lb.
10-lb lot, 42½c lb.
BLOM'S MEATS
Phone 989-6053. Mountain.

AUCTION SALE

LIVESTOCK & MACHINERY

The undersigned will offer for sale by Public Auction on the premises, on the farm of Allen Alguire, Cornwall, Ontario, on Lot 15, Concession 2, Township of Cornwall, 1 mile west of Outdoor Theatre, Toll Gate Road, on

SATURDAY, OCTOBER 24th

commencing at 1 p.m. sharp

48 HEAD OF CATTLE consisting of 4 Holstein Springers, due at time of sale; 18 Holstein Milk Cows; Holstein Yearling Bull; 3 two-year-old Holstein Heifers; 10 Nursing Calves; five Yearling Holsteins; six Ayrshire Milk Cows; one Jersey Milk Cow.

MACHINERY: Allis Chalmers Model CA Tractor, with hydraulic, pulley, l.p.t.o; Farmall "M" Tractor, p.t.o.; Allis Chalmers Hydraulic Plow; Oliver Disc Harrow, like new; Cockshutt Drag 2-furrow Plow; Smoker Bale Loader; M.H. No. 11 Side Delivery Rake, on rubber; Walking Plow; New Holland Hay Baler, with motor; 8 Milk Cans; Cockshutt No. 4 Manure Spreader, on rubber; Pails; New Holland 7-ft. Trailer Mower, on rubber; Strainer; Forks; Smoker 40' Elevator, with motor, like new; Cockshutt Rubber-tired Wagon, complete with rack; DeLaval Stainless Steel Single Milking Unit; 8-ft. Galvanized Watering Tank; Steel-wheeled Wagon, complete with Wiffletrees and Neck Yoke, in perfect condition; Shovels; 4,000 bales of Hay; Iron, Junk; 25 Factory-made Rabbit Crates; 250 Hens; Quantity of Used Furniture; Dishes and many other articles too numerous to mention.

Terms of Sale: CASH

If necessary, credit arrangements on cattle can be made to suitable risks if prior arrangements are made at least four days before the sale with Sale Manager.

JAMES BLAIR, Sales Manager
Avonmore, Ontario, Phone 346-2159

MURRAY BLAIR, Auctioneer
Avonmore, Ontario, Phone 346-2159
24c

AUCTION SALE

LIVESTOCK and IMPLEMENTS
Hay, Straw and Grain

In order to settle the estate of the late Paul Seiling, we will offer for sale by Public Auction, on Lot 20, Concession 4, Township of Matilda, 1½ miles south and west of Dixon's Corners, on

SATURDAY, OCTOBER 24th

commencing at 1 p.m. sharp

3 Registered Holstein Cows, 1 due Dec. 24, balance winter; 9 Grade Holstein Cows, bred for winter and spring; 1 Registered Heifer, sired by Stylemaster, rising 2 years, bred for spring; 5 Grade Heifers, rising 2 years, 1 bred; 2 Registered Heifer Calves, sired by Lassie Leader; 2 Grade Heifer Calves. All above cattle are off Unit bulls and all pregnant animals are bred to Unit bulls. These cattle are all in good condition and are vaccinated.

1 275 McC-D Deisel Tractor, complete with pulley, like new; 1 2-furrow McC-D Plough with trip beams, new, adjustable width; 1 10-ft. Drag Spring Cultivator; Set Double Discs; 1 new Weed Spray, with boom, barrel, 3-point hitch; 1 Grain Drill, 13-dics, all steel; 1 Massey Ferguson 7-foot Tractor Mower, 3-point hitch, like new; 1 Cockshutt 4-bar Side Rake, in good condition; 1 28-foot Hay Elevator, complete with motor; 1 Rubber-tired Farm Wagon and Rack; 1 Cockshutt Manure Spreader, on rubber

2 Single Unit McC-Deering Milker, complete with motor, pump and pipeline for 20 cows; 8 new 8-gallon Milk Cans; 1 Rubbertired Wheelbarrow; 1 3-point Hitch Subsoiler; All small tools, Equipment.

1500 bales of first cut hay; 800 bales of second cut hay; 550 bales of straw; 500 bushels of oats.

Terms of Sale: CASH

MRS. LEONA SEILING, Prop.
Mahlon Zeron, Auctioneer.
Ford McCaslin and Caryl Cooper Clerks 24p

TENDERS

TENDERS

Tenders will be received by the undersigned up to noon November 2nd, 1964, for the purchase of a trailer formerly in service of the Winchester Fire Department. Specifications of Trailer: steel box, 6 feet long, 4 feet 4 inches wide, 32 inches deep; 6.70 x 15 tires in good condition. Trailer was formerly used as part of the "Village Queen Pumper."

Highest or any tender not necessarily accepted.

C. R. ROBINSON, Clerk
24-25c Villiage of Winchester.

TENDERS

Sealed Tenders, marked as to contents, will be received by the undersigned up to 6:00 p.m., October 28th, 1964, for the construction of the following drains:

1) The William Hamilton Drain, consisting of 5139 cu. yards of excavation;
2) The Pitcher Drain, consisting of 5132 cu. yards of excavation.

Specifications and tender forms may be obtained from A. J. Graham, P.Eng. of Ottawa, or from the Township clerk. The work to be done under the supervision of the Engineer and completed by December 15th, 1964. Each drain to be tendered on individually. A deposit of 10% of tendered amount to accompany each tender.

The lowest or any tender not necessarily accepted.

GLENN MacGREGOR, Clerk,
Township of Winchester,
23-24c Morewood, Ontario.

TENDERS

Sealed Tender to supply a five-ton truck for plowing snow in the Township of Winchester will be received by the undersigned up to 6:00 p.m., November 2nd, 1964.

Snow plow and wing will be supplied and mounted by the Township. Tender to state price per hour working time and price per hour stand-by time. Further information may be obtained from Lorne Bell, Road Superintendent.

The lowest or any tender not necessarily accepted.

GLENN MacGREGOR, Clerk,
Township of Winchester,
23-24c Morewood, Ontario.

TENDERS

For the construction and erection of an out-door skating rink at the North Dundas District High School will be received by the undersigned up to 6 p.m., October 28th, 1964, specifications as follows:
SIZE: 185' by 70' approximately.
MATERIALS: ½" sheathing grade waterproof plywood, 4' x 8'. Each sheet framed four sides with 2" x 5" dressed spruce, rabbeted ½" for plywood, angle braced with 2" x 4" same. Panels to be precision made and bolted together at ends with four 5/16" bolts. A six foot steel post to be used at each joint to hold panels upright. A movable section to be made to allow for entry of snow removal equipment, approximately 8 feet. All materials to be coated with creosote or equivalent.
For further particulars contact School Office or W. McMilan, Sec-Treasurer, R.R. No. 2, Chesterville, Phone 448-2097. 24c

FOR SALE

FOR SALE—One 21" RCA Victor Console TV. Guaranteed NOT to work. $9.95. Don McDonald, Vernon, Ontario. 24p

FOR SALE—300 Berrigold Pullets six months old, laying. Apply to Aurelien Cayer, R.R. 3, Chesterville, Phone 448-2749. 24-25p

FOR SALE—1 Girl's grey tweed coat with black fur collar, size 5. Also a white bulky knit sweater (car pattern) size 14. Apply to Mrs. Clark Curtis, Winchester, Ont. Phone 774-2144. 24p

WANTED

EMPLOYMENT WANTED—Young man, 18 years old, with chauffeurs license, requires permanent employment. Available immediately. Apply in writing to Box H-97, The Winchester Press. 24p

MEN WANTED—Men are required for finishing room. Steady work. Apply to Williamsburg KI 3-2900. 24c

WANTED—3 unfurnished, heated, light housekeeping rooms. Apply to Box M777, The Winchester Press 24p

WANTED — Experienced married man for dairy farm, year round employment, good house, schools nearby. Reply stating experience, size of family and wages expected. Bryan Farms, Sunderland, Ontario. 23-25p

EMPLOYMENT WANTED—Young man, experienced in bookkeeping and general office work, desires work. Available immediately. Interested parties please apply in writing to Box J-90, The Winchester Press. 22-24p

ANTIQUES WANTED—Bought & Sold. Give us a call if you have anything old and interesting. As well, we will appraise and purchase estates (household contents) Call or write Audrey and Keith Last, R.R. 1, Winchester, Phone 774-5075. 16-25c

WANTED—Your animals, dead or alive, with no cost to you. Phone collect for prompt service to Herb. Loucks at 774-5250 or 987-2818 to Guy MacKabee, St. Albert, Ontario. License No. 295 C 64; Plant No. 194RR64. 24 hour service. 4tfc

WANTED TO BUY—Antiques, Old Furniture, Cupboards, Bread Boxes, Kitchen Chairs and Rockers, Butter Bowls, Clocks, Guns, China, all kinds of Coal-Oil Lamps, Brass Pots, Sleigh Bells, Ice Cream Parlour Chairs, Stools and Tables. Address all replies to Lawrence Shaver, 121 Adolphus St., Cornwall, or to Box S777, Press Office, Winchester. 6tfc

NOTICES

COURT OF REVISION
Township of Mountain

Notice is hereby given that the first sitting of the Court of Revision on the Assessment Roll of the Township of Mountain for the year 1965 will be held in the I.O.O.F. Hall at Mountain, on Monday, the 2nd day of November, 1964, at the hour of 1:30 p.m. to hear and determine the appeals filed against the said Assessment Roll.

All interested persons will please govern themselves accordingly.

DONALD BALDWIN, Clerk,
Township of Mountain.

Dated at Hallville, this 9th day of October, 1964. 24c

KIRKBY'S
Refrigeration Sales and Service
PHONE 989-2025
South Mountain, Ont.

TV ANTENNAE REPAIRS
Any ten foot two channel antennae cleaned and rewired for $19.95. All small parts, all labour included except antennae and elements. Apply by calling Winchester 774-6204 or Metcalfe 32 r 12. 21-24c

"AVON CALLING"
Need extra money for Christmas? Our Representatives earn $500. to $1000. during the Christmas selling season now in full swing. We can help you earn this kind of money with Avon. Write to Mrs. A. White, 432 Churchill Road, Prescott, Ontario. 24c

SPECIAL OFFER!
Any Table Model tube radio repaired for $4.95. All parts, all labour included. Thirty day unconditional guarantee. Offer void if set has been tampered with. Don McDonald, Vernon, Ont. 21-24c

FARM SERVICE
The highest premium paid for your dead and disabled cattle and horses according to size. Please call Collect 989-6176.
C. F. WOODS
LICENCE NO. 312-C-64
MOUNTAIN, ONTARIO
"Strictly For Animal Food"

PERSONAL — Hygienic Supplies (Rubber Goods) mailed postpaid in plain, sealed envelopes with price list. Six samples, 25c; 24 samples, $1.00. Mail-Order Dept. M-57, Nov-Rubber Co., Box 91, Hamilton, Ontario.

TO RENT

FOR RENT—Available November 1st. Modern three-bedroom apartment, centrally located. Apply to Leon Marcellus, Chesterville, Ph. 448-2444. 24tfc

HOUSE TO RENT—Elmvale Acres Ottawa, three bedrooms, garage, close to Shopping Plaza. Will accept winter lease. $60.00 monthly. Please call 774-2207. 24p

TO RENT—House, south of Winchester on Highway 43. Available November 2nd. Apply to Fred A. Holmes, Winchester. 24-25p

APARTMENT TO RENT—3 bedroom apartment with natural gas furnace, living room, kitchen with built-in cupboards, 3-piece bathroom. Reasonable rent. Phone 774-2138, Winchester. 52tfc

ROCK OF AGES FAMILY MONUMENTS
Look for this seal. It's your guarantee of permanence.
J. L. KINCAID
Phone KI 3-3184
Morrisburg
Authorized Dealer
"Cemetery Lettering"

Yes We Do!
- Slaughter your Beef or Pork
- Cut to your specifications
- Use double Waxed Paper
- Always fast frozen
- Rent lockers by the month or year.
- Cure Bacon
- Have a good stock of Beef and Pork on sale at all times.
- Buy Hides
- Want to buy young Heifers and Steers.

For more information call Collect
BLOM MEATS
Phone 989-6053. Mountain.

We Will . . .
- Shampoo your rugs in your home
- Repair your vacuum
- Repair your polisher
- Sell you a new or used vacuum
- Sell you a new or used polisher

—Contact—
L. BISSELL
Box 57, INGLESIDE, Ontario
or call Winchester 774-2325

Art and Amy DAYKIN
PHOTOGRAPHY
- Weddings
- Family Groups
- Children
- Adults

OSGOODE - ONTARIO
Phones: Metcalfe 61 r 4
North Gower 489-3528

J. W. Hall, D.C.
CHIROPRACTOR
ST. LAWRENCE STREET
(across from Post Office)
WINCHESTER, ONT.
Office Hours By Appointment
Phone 774-2802

ANIMAL HEALTH — NEWS —
VAPONA
BULK CATTLE SPRAY
Highest Quality
ONE GALLON - $1.95
Bring your own container.
— AT —
LaROSE PHARMACY
Phone 774-2633
WINCHESTER, ONTARIO

BP
TESTED and PROVEN
Heating Fuels and Farm Petroleum Products
Ron Freeland Fuels
Ph. 774-2306 WINCHESTER

FEED NEWS

FLOUR and CEREALS

"Saskatoon" Flour is made by Almonte Flour Mills. It's a new mill with the latest improved equipment to produce a top quality product.

Order "Saskatoon" in 25's or 100's cotton.
Also "Five Roses" in 25's paper and 100's cotton.
Ogilvie Rolled Oats—Quick Cooking—in 5 lb. paper and 20 lb. cottons—Large Flake in 20 lb. cottons.
Vita-B Cereal, Corn Meal, Wheatlets, etc.—all fresh stock.

SALT

"Windsor" Salt in Common Fine, Coarse and Cobalt Iodized.
Water Softener Pellets in 50's or 100's.
Plain or Cobalt Iodized Blocks or Licks.
Household Salt in 2 lb. squares or 5 lb. papers.

FARM CREDIT LOANS

Increased capital requirements in to-day's farm operation are provided by Farm Credit Corporation loans at low interest rates and long term repayment.

These loans are sponsored by the Department of Agriculture and available for buying land, erecting and repairing buildings, making farm improvements, to buy livestock and machinery, pay debts and any other approved farm purpose.

Applications should be in right away to get inspection before the snow comes.

We have the folders and other information about these loans, or phone the local Department of Agriculture Office for details.

FENNELL FEED CO., LTD.
WINCHESTER PH. 774-2522

REAL ESTATE
MEMBERS OF THE MULTIPLE LISTING SERVICES
Ottawa, Kingston and Central St. Lawrence Boards
Cornwall WE 3-2373 — Morrisburg KI 3-2898 — Iroquois OL 2-4296
ALBERT GALE AGENCIES LTD.
Write P.O. Box 397
Morrisburg - - Ontario

PROFESSIONAL DIRECTORY

CASS & CASS
LAW OFFICES
Winchester. Phone 774-2004.
Chesterville. Ph. 448-2735.
Bank of Nova Scotia Block

GRAHAM L. CASSELMAN, C.L.U.
Crown Life Insurance
Group Insurance - Pension Plans
Phone 774-5150 - Winchester

H. E. BICCUM
District Representative for North Amercian Life Insurance Co.
A complete Insurance Service for all lines of Fire, Casualty, Sick and Accident Insurance, Real Estate Broker. Telephone Winchester, 774-2410.

CANADIAN LEGION
B. E. S. L.
Branch 108, Winchester
Meets on the First Monday of each month in Legion Hall, Winchester.
All War Veterans Welcome
H. C. MUSSELL, President.
L. E. STRADER, Sec'y.-Treas.

HAROLD D. POAPST
District Representative for North American Life Insurance Co.
Complete Insurance Service
Automobile - Fire - Wind - Etc.
Real Estate Broker
Phone 774-2602 - Winchester

S. EARL FREELAND, C.L.U.
The Manufacturers' Life Insurance Company
Suite 403, Victoria Building
140 Wellington St. — OTTAWA
Telephones: Office CE 2-3507
Res. Winchester 774-2334

ATTENTION, CAR BUYERS!
Our Low Cost Financing and Insurance Plan will help you make a better deal. Before you buy talk it over with us!
H. E. BICCUM
Insurance and Real Estate
Phone 774-2410 - Winchester

MONUMENTS
L. D. Wells & Sons
Formerly C. C. Stubbs & Co.
MONUMENTS and CEMETERY LETTERING
on No. 2 Highway opposite the New Union Cemetery
PHONE KEystone 4-2255
ROSS McCONNELL Representative
WINCEESTER. Phone 774-3541
"The Most Modern Shop In Eastern Ontario"

R. BRYSON PATTERSON
OPTOMETRIST
Office Hours — 9 - 12 — 1 - 5
Closed Wednesday and Saturday During The Summer
For appointments Phone 258-2274
Prescott Street, Kemptville

LIFE INSURANCE
District Representatives of the Mutual Life Assurance Company of Canada; Lyall M. Crowder, South Mountain. Phone 989-2154; Keith Crowder, Brinston. Phone South Mountain 989-5674. Office Phone 989-2157.

The Investors Group
Investors Syndicate of Canada Ltd.
Investors Mutual of Canada Ltd.
Investors Growth Fund of Canada Limited
Investors International Mutual Fund Limited
Investors Trust Company
WARD GOWLAND
48 Largo Cres. Ottawa 5, Ont.

HENDERSON LODGE NO. 383
A. F. & A. M., WINCHESTER
Meets in the Masonic Temple on the Second Thursday of each month at 8.00 p.m.
Visiting Brethren Welcome
G. E. COONS, Wor. Master.
DR. W. A. SHERWOOD, Secretary

CROWDER'S INSURANCE AGENCY
All Lines of General Insurance
Office Phone 989-2157.
L. M. CROWDER.... Res. 989-2154
C. H. CROWDER....Res. 989-2149
SOUTH MOUNTAIN, ONTARIO

FRASER INSURANCE SERVICE
Bill McVey - Jim McVey
Phone METCALFE 157
Auto - Fire - Farm - Life and Liability

For Cemetery Memorials See
W. J. L. BOYD & SONS
Representing
R. M. Best Granite Co., Kingston
Architects and Craftsmen of Civic and Private Memorials. Church Memorials of Bronze, Marble and Brass
PHONE 774-2520 - WINCHESTER

G. WILLIAM GORRELL
Barrister, Solicitor, Notary Public
PHONES—Office, KIngsdale 3-2922
Res. KIngsdale 3-3195
MORRISBURG — ONTARIO

SUMMERS INSURANCE SERVICE
H. E. Summers - E. R. Summers
TELEPHONE 774-2515
A Complete Insurance Service for all lines of Fire and Casualty Insurance. Also low cost Automobile Financing and Insurance Plan.

ELECTRICAL APPLIANCES
Full line of Beatty and RCA Victor Electrical Appliances including Electrical Stoves, Refrigerators and Freezers, Washing Machines, Dryers, Oil Space Heaters, Television.
ROSS H. BECKSTEAD
Phone KI 3-2103 - Williamsburg

D. HUGH THOMPSON and SON
General Insurance
Telephone KI 3-2287
WILLIAMSBURG - ONTARIO

SULLIVAN BROS.
General Contractors
- WATER TANK SERVICE
- Air Compressor Excavating.
- BULLDOZERS
- EQUIPMENT RENTALS
- BUILDING MOVERS

PHONE
448-2660
CHESTERVILLE

WATCH REPAIRS
Watches and Clocks Repaired by Certified Watchmaker on the premises. Owned and operated by Donald N. Holmes.
HOLMES Jewellers
Main Street East, Winchester

FARMERS
DO YOU HAVE CATTLE OR ANIMAL CLIPPERS TO BE SHARPENED ?
I am equipped to give fast and excellent service for sharpening and minor repairs to all clippers
— 24-HOUR SERVICE —
DODD MALLORY
Phone WINCHESTER 774-2327

MARKELL'S
Radiator Shop
- CLEANING
- REPAIRS
- RECORES

—All Work Guaranteed—
—Morrisburg—
Main St. West Ph. KI 3-3163

ART WAHLROTH
B. A., O. D., OPTOMETRIST
Morrisburg, Ontario
HOURS DAILY EXCEPT MONDAY
9 a.m. to 5 p.m.
Please phone for appointment KI 3-2502

CORNWALL - OTTAWA - MORRISBURG
MacLEOD, COMRIE & CO.
CHARTERED ACCOUNTANTS
Licensed Trustees in Bankruptcy
Cornwall Tel. WE 2-3613
Morrisburg Tel. KI 3-2925

ARTHUR A. CRAWLEY & CO.
CHARTERED ACCOUNTANTS
OTTAWA — TORONTO — MONTREAL — PEMBROKE
BROCKVILLE — SUDBURY — NORTH BAY
SAULT STE. MARIE — WINNIPEG — VANCOUVER
Ottawa Office 132 Lyon St. - Telephone 233-7715

Pioneer — Homelite and Remington
Chain Saws
OREGON BARS, CHAIN and SPROCKETS
Repairs & Service To All Makes
RAY LONGSTREET
SALES & SERVICE
Ph. 32-r-4 Metcalfe, Ont.



News From Mountain and District

Mountain

A Halloween Party for the C.G.I.T. was held at the home of Mr. and Mrs. Roy Bruce on Saturday night under the leadership of Mrs. James Baker and Mrs. Bruce. A pleasant evening was spent, with prizes won by Wendy McDonald and Susan MacNair. Prize for the funniest costume was won by Joan Kerr.

A party was held in the I.O.O.F. Hall on Saturday night for Mr. and Mrs. Leonard McLaren who were married recently. The young couple were presented with a lamp, coffee table, end table and foot stool by the village friends.

Several from here attended the Evangelistic Rally under the leadership of Rev. Leighton Ford held in Kingston on Thursday night.

Mrs. Gordon Robinson spent a few days last week visiting with friends in Winchester.

Mr. and Mrs. Gordon Graham and family, of Ottawa, were Sunday visitors at the home of Mr. and Mrs. Lyle Coughler and girls.

Mr. and Mrs. M. McKenna, of Ottawa, visited on Sunday with Mr. and Mrs. Wilfred McLaren.

Mrs. Ella Hoy, of Ottawa, spent Sunday at the home of Mr. and Mrs. Ewart Simms and family.

Mr. and Mrs. Archie McIntyre, of Toronto, spent a few days last week at the home of Mr. and Mrs. Ira Shaver.

Congratulations to Mr. and Mrs. Harold Murdock whose marriage took place at the United Church on Saturday afternoon.

Welcome to Mr. and Mrs. McDonald and Edith who have recently moved into the village.

Mr. and Mrs. Wilfred Foss, of Morrisburg, were Sunday visitors of Mrs. Ab. Workman.

U. C. W. Meeting

The October meeting of the U. C. W. was held in the Church Hall Tuesday evening with a good attendance. The president, Mrs. Carl Bryan, opened the meeting with a reading "Taken For Granted," followed by the 100th Psalm repeated in unison.

Business was conducted and plans made for catering to a wedding and also for the anniversay supper on October 26.

The program committee took charge and Mrs. T. Maxwell read the Scripture and gave a splendid reading on "Thanksgiving." Mrs. Ewart Simms introduced the Study Book on Brazil and Trinidad. The meeting closed with a Thanksgiving hymn and prayer. A soical hour was enjoyed.

Pleasant Valley

Mr. and Mrs. Ken. Hunter spent the week-end as guests of Mr. and Mrs. Eric Bendall of Ottawa.

Thanksgiving guests of Mr. and Mrs. Lee Kennedy were Mr. and Mrs. Morley Conners and Miss Carolyn Conners of Port Credit.

Sympathy from this community is extended to Mrs. Lyman Hess and family of Whitby in the recent passing of the late Lyman Hess. Mr. and Mrs. Hess and family were former residents of this place.

Mr. and Mrs. John McGowan of Brinston spent Thursday evening at the home of Mr. and Mrs. David Gilmer.

Mr. and Mrs. Wm. Bolton of Prescott, and Mr. and Mrs. Sam Cowan and family of Prescott were Thanksgiving visitors of Mrs. Mary Gilmer and Mr. and Mrs. Hilliard Gilmer.

Rev. and Mrs. Ferguson, of Spencerville were callers on Sunday evening of last week at the home of Mr. and Mrs. Earl Gilmer.

Mr. and Mrs. Burt Hunter and boys and Mr. and Mrs. Douglas Boyd, of South Mountain, were recent visitors of Mr. and Mrs. Ken. Hunter.

Mrs. Gerald Renkema and baby, Brian, of Brockville, spent the week with her parents, Mr. and Mrs. David Gilmer. Mr. Renkema spent the week-end and Mrs. Renkema and Brian returned home with him.

Mr. and Mrs. Bruce Barkley, of Dundela, were Friday evening visitors of Mr. and Mrs. Ken. Hunter.

Mr. and Mrs. David Gilmer and Mrs. G. Renkema and Brian were supper guests of Mrs. Hannah Jeffery and Ross on Friday.

Sunday visitors of Mrs. Mary Gilmer and Mr. and Mrs. Hilliard Gilmer were Mr. and Mrs. Preston Gilmer and Perry, Kemptville, and Mr. and Mrs. Howard Reid and family of Prescott.

An number of Orangemen and their wives attended the L.O.L. banquet at Cornwall on Saturday night and the church service at Brockville on Sunday night.

Mrs. Reid spent the week visiting at the home of Mr. and Mrs. Jas. Neilson and Malcolm and Mrs. Mary Coleman.

Rev. Mr. Bauld, of Easton's Corners, was the speaker in the church here on Sunday evening.

The U. C. W. held its regular meeting on Wednesday evening at the home of Mrs. Wm. Somerville. Mrs. Hilliard Gilmer led the devotional part. The November meeting will be held at the home of Mesdames Mary and Hilliard Gilmer.

Oak Valley

Sunday visitors with Mr. and Mrs. P. Meerakker were Mr. and Mrs. Frank Schones and family of Richmond.

Mr. and Mrs. Russell Latour, of Russell, called on some old neighbours here on Sunday.

Mr. and Mrs. Felix Wise and Susan, of Winchester, spent Sunday at the Tinkler home.

Mr. and Mrs. Wm. Heister and family, of Carlsbad Springs, were Sunday visitors with Mr. and Mrs. Leo Van Adrichem.

Mr. John Kirkwood and Mr. Leslie Grant, of Prescott, called on Mr. Frank Kirkwood on Sunday.

Mr. and Mrs. Lloyd Workman and family, of Heckston, visited with Mr. and Mrs. Ray Baldwin on Sunday.

South Mountain

Mrs. Harold Jones and boys, of Morrisburg, spent Sunday with Mr. and Mrs. Lyle Sullivan.

Mr. and Mrs. John Thornton, of Windsor, were week-end guests with relatives and friends here.

Mr. Samuel Harkness, of Sarnia, was a guest with Mr. and Mrs. Lyle Sullivan on Thanksgiving.

Recent guests at the home of Miss Jennie Cameron and brother, Colin, were Miss Nettie Henderson of Long Sault, and Miss Isobel Roys of Cornwall.

Mr. and Mrs. Maynard Montgomery spent a week-end the guest of relatives and friends here.

We extend our sincere sympathy to the family of the late Kenneth Marcell who died recently at Cornwall.

Mr. and Mrs. Ralph Cleland, of Copper Cliff, were guests on Monday with Mr. and Mrs. Arnold Gilroy and Mrs. Wm. Cleland who is also spending a few days with Mr. and Mrs. Gilroy.

We are pleased to learn Mrs. Erroll Murdock is on the gain after her recent illness.

Mr. and Mrs. Percy Dillabough and sons, Aubrey and Brett, of Prescott, were Sunday guests with Mr. and Mrs. Eli Montgomery.

W. M. S. Meets

The W. M. S. of St. Andrew's Presbyterian Church held its October meeting at the home of Mrs. Kenneth Thorpe with a splendid attendance.

The president, Mrs. Gordon Blow, was in charge of the meeting. The roll call word was "Observe." Miss Lou Hunter was in charge of the program. The Thanksgiving Service of Worship in the October Glad Tidings was followed.

St. Andrew's Guild

The October meeting of the Ladies' Guild of St. Andrew's Presbyterian Church was held at the home of Mr. and Mrs. Donald Scott with the president, Mrs. A. Shaver, presiding. A hymn was read in unison, and Miss Edna Hunter led in prayer.

Several members responded to the roll call with a verse of Scripture containing the word "Thank." The offering was received by Peggy Scott.

Mrs. Gordon Blow and Miss Edna Hunter were in charge of the program. Miss Lou Hunter gave an interesting reading entitled "The Old House," and also conducted a quiz. Mrs. Blow gave a reading entitled "In Everything Give Thanks."

A number of members reported attending the 75th Anniversary of the W. M. S. at Knox Presbyterian Church, Iroquois. After singing the closing hymn Mrs. Russell Beggs offered prayer. The hostess served dainty refreshments and a social hour followed.



Mr. and Mrs. William Earl McCargar

Seen signing the register at Hulbert United Church after their October 10 wedding are Mr. and Mrs. William Earl McCargar. The bride is the daughter of Mr. and Mrs. Mac Ellis of South Mountain, and the groom is the son of Mr. and Mrs. John McCargar of Mountain.—Photo by LaSalle.

Vancamp

Sympathy is extended to the family of the late Kenneth Marcell who passed away recently.

Congratulations to Mr. and Mrs. Arthur Fawcett (nee Mary Link), who were married Saturday at Winchester.

Mr. Winston Bellinger and Miss Heather Cameron, of Vernon, spent the week-end with Mr. and Mrs. Jack Bellinger at Huntsville.

Mr. and Mrs. Robert Bellinger and Mrs. Sarah Hitsman had dinner in Ottawa on Sunday with Mr. and Mrs. Clement Hitsman and family.

Mrs. Ethel Bolton, Mrs. Willard Bellinger and Miss Edna Swerdfeger spent a few days at Grimsby with friends.

Mrs. Donald Millar has returned home from hospital, much improved in health.

Mr. Robert Bellinger is a patient in the Winchester Memorial Hospital, having suffered a heart attack last Monday.

Mr. and Mrs. Orvil Guy of Winchester, and Mr. and Mrs. Charles Davidson of Sterling had dinner on Sunday with Mr. and Mrs. Ray Guy and Mr. Kenneth Guy.

North Mountain

David Coleman, of Ottawa, spent the week-end with his aunt and uncle, Mr. and Mrs. Don Erwin, and children.

Miss Marie Hoy, of Toronto, spent the holiday week-end with her parents, Mr. and Mrs. Lorne Hoy, Gary and Barbara.

Mr. and Mrs. Mel. Christie and Steven spent the week-end with Mr. and Mrs. Ross Andrews and boys at Peterborough.

Mr. Ray Hoy and Mr. Ralph Shaw visited Mr. Harold Hoy in hospital in Montreal recently.

Thanksgiving dinner guests of Mr. and Mrs. Ralph Shaw were Miss Mary Shaw of Toronto, Mr. and Mrs. Jim Shaw and Robbie, of Ottawa, and Mrs. Wm. Shaw of Mountain.

Mr. and Mrs. E. Froom, Mrs. Mrs. Merlin Wilson and Julie, of Kemptville, spent Tuesday with Mr. and Mrs. J. A. Hyndman.

Miss Rose Hyndman, of Ottawa, spent the week-end with Mrs. E. Smith and Mr. and Mrs. Lawson Smith.

Mrs. Thos. Dougall and Mr. Dan Shaver were callers at the home of Mr. and Mrs. W. T. Coleman.

Mr. and Mrs. John Blaine, Cathy and Sandra, Mr. R. L. Coleman, Mr. and Mrs. W. T. Coleman and Miss Gail Christie were Thanksgiving dinner guests of Mr. and Mrs. Ralph Blaine, Dick and Dennis.

Thanksgiving dinner guests of Mr. and Mrs. Lanson Hyndman were Mrs. Ivan Christie, Mr. and Mrs. Carl Simms and children, Mr. and Mrs. J. A. Hyndman, Mr. and Mrs. Clair Bartholomew and Barry.



CHURCH NEWS

SUNDAY, OCTOBER 25th, 1964.

Anglican Church

Rev. W. L. Thomas, Rector.

(22nd Sunday after Trinity)

9.00 a.m., Holy Communion.

10.00 a.m., Church School.

Baptist Church

WINCHESTER — ORMOND

Rev. Geo. Cawfield, Pastor.

Winchester: Worship Service at 10 a.m.; Sunday School at 11 a.m.

Ormond: Sunday School at 10.30 a.m.; Worship Service at 11.30 a.m.

South Gower—Family Service at 3 p.m

Presbyterian Church

Rev. Wm. Sutherland, B.A. B.D. Minister

Service at 11.00 a.m. Sunday School at 11.30 a.m.

United Church

Rev. A. J. MacDonald, Minister

Worship Service at 10.30 a.m.

Sunday School at 11.30 a.m.

Harmony: Service at 9.00 a.m.

Wesleyan Methodist Church

Rev. W. R. Schamehorn, Minister

Sunday School, 9.45 a.m.; Service of Worship, 10.45 a.m. and 7.30 p.m.

Prayer Service Wednesday at 8.00 p.m. Wesleyan Youth—Friday night at 8.00 p.m.

Christian Reformed Church, Williamsburg

Rev. J. D. Pereboom, Minister.

(Church of the Back to God Hour Broadcast heard every Sunday at 8 a.m., CFRA, Ottawa)

10 a.m. — English.

2.30 p.m. — Dutch.

First Sunday of each month both services are in English.

Winchester Springs United Church

Rev. D. W. Chappell, Minister

Worship Service at 9.30 a.m.

Sunday School at 10.30 a.m.

Wesleyan Methodist Church, Inkerman

Rev. J. H. Weaver, Minister.

Sunday School at 10.00 a.m.; Service of Worship at 11 a.m. and 7.30 p.m.

Prayer and Fellowship Service on Wednesday at 8.00 p.m. Youth Meeting Friday at 8 p.m.

Bethany Chapel Winchester

Every Wednesday evening at 8.00 p.m. a Bible Study Period will be held.

Sunday School, 10 a.m.; Morning Worship, 11 a.m.; Evening worship at 8.00 p.m.

A friendly welcome awaits you!

Presbyterian Church South Mountain

Rev. John J. Hibbs, Minister

(Organist: Mrs. Arnold Shaver)

Worship Service, 9.30 a.m.

Church School, 10.30 a.m.

"We welcome you to come and worship."

CHESTERVILLE PENTECOSTAL CHURCH

Lorne I. Trimble, Pastor.

Sunday School, 10 a.m.; Morning Worship, 11 a.m.; Evening Evangelism, 7.30 p.m.

H. Winston ALGATE
OPTOMETRIST
Office will be open in Chesterville, at P. J. Gilroy's Jewellery, Oct. 29 & Nov. 12
For Appointment — Call 448-2355
"To Avoid Confusion," Make Appointments Well In Advance.

Sunday Dinner
Featuring

Roast Beef Dinner
WITH HORSERADISH
ALSO — WHILE DINING ENJOY THE MUSIC OF THE CONN ORGAN
Try It!
Our Banquet Room is now available for Receptions, Private Parties or other gatherings
TRY IT "TAKE-OUT SERVICE" TRY IT
DOCKSTEADER BROS.
Country Kitchen
Dining Room & Restaurant
PHONE 774-2600 - WINCHESTER


NEED A CAR? Just phone your nearest Scotiabank branch about a Scotia Plan Car Loan. The low rates are the same for new and used cars... you get life insurance at no extra cost. Best of all you get that fast, friendly Scotiabank service. Get your Scotia Plan Car Loan—or a loan for any other worthwhile purpose—today.
Scotia BANK

SEE THEM!!!
'65 MODELS
CHRYSLER — PLYMOUTH
VALIANT — FARGO TRUCKS
Now on Display AT
Boyds
W. J. L. BOYD and SONS LIMITED
Ph. 774 - 2520
WINCHESTER
MEMBER G GUARANTEED WARRANTY W USED CAR WARRANTY PLAN

HYLO
Egg Grading Station
L. KAPELLER, Prop.
Winchester and Chesterville
HIGHEST MARKET PRICES
Paid Daily for our City Trade
2 Electric Grading Machines To Assure You Proper Grade
If it is not convenient for you to bring your eggs to our Grading Stations at Winchester or Osgoode you may leave them at any of the following stores where they will be picked up and your returns left twice weekly:
MacPherson's Store, Win. Springs
Miller's Store, Metcalfe

It's Time...
to prepare for
Cold Weather Driving
The Answer For Carefree Driving Could Be One Of
JOHNSTON MOTOR SALES
"OK" Tested Used Cars
...LET'S TRY...
1964 CHEVY II two-door sedan in medium blue metallic, six cylinder, radio, washers, less than 10,000 miles. Actually carrying a full year warranty as a new car. Compare value and price of $2150
1961 NASH RAMBLER two-door Station Wagon in jet black, 6 cylinder, automatic, white walls. 25,000 actual miles. Really clean and ready to go $1150
1961 VAUXHALL SUPER VICTOR four-door Station Wagon in smart metallic green. Must be seen to believe all round condition. 4 cylinder, the gas saver, with surprising room and comfort $1150
1956 DODGE REGENT two-door in two-tone green and white, custom radio, automatic, 6 cylinder. One owner and in unusual shape throughout $650
1959 PONTIAC LAURENTIAN four-door in metallic brown, powerglide, radio, 6 cylinder. Completely reconditioned. One of our real sharp cars $1300
1959 CHEVROLET BEL-AIR four-door in turquoise and white, newly painted two-tone. Radio, automatic, 6 cylinder. Reconditioned completely $1275
Extra Specials For This Week:
1958 FORD four-door in beige and brown, V/8 engine, automatic. A steal at $200
1957 PLYMOUTH SAVOY in blue, six cylinder, standard transmission, radio. Reduced to $200
1961 AUSTIN "850" two-door sedan in grey, four cylinder. Average condition throughout. Down to $150
ATTENTION FARMERS! A Used Cockshutt Tractor, that has actually never seen a hard day's work. This "20" model really behaves good $850
Johnston Motor Sales
(Kemptville) LIMITED
KEMPTVILLE — Phone 258-3403

INSURANCE
FOR ALL YOUR NEEDS
No one can steal your insurance coverage!
Theft of valuables is costly as well as heartbreaking! Be sure you're protected against financial loss.

Consult with us for the right coverage at the right cost. Call for information.
Insurance is your best buy!
Summers Insurance Service
WINCHESTER
TELEPHONE 774-2515

For The FINEST...
IN ALL
Plumbing & Heating Needs
INCLUDING FURNACES, BATHROOM AND LAUNDRY FIXTURES, ETC.
SEE...
Docksteader Bros. Ltd.
Dial 774-2600
WINCHESTER
Special Note!
If your Heating Equipment needs repairs or replacement, DON'T wait till a cold day in the fall to call us. DO the work now! Free Estimates given by calling 774-2600.
DO IT NOW

4 GREAT GAME GETTERS from REMINGTON
Every one is made with the accuracy, fire power and reliability that gets the game

MODEL 760 PUMP ACTION
Choice of the champions in the International Running Deer Matches, world's toughest big game target shoot. In 5 powerful calibres, including the hard-hitting, versatile 30-06 cartridge.
MODEL 742 AUTOMATIC
Fast, stay-on-target fire power with exclusive "Powermatic" gas operating system that lets you get off 5 aimed shots in 5 seconds. In 4 hot calibres, including 6mm Remington.
MODEL 700 BOLT ACTION
The most copied bolt action rifle in the world. Strength, reliability and accuracy are everything you'd expect in the finest rifle Remington ever made. 13 popular calibres including 7mm Remington Mag.
MODEL 600 BOLT ACTION CARBINE
Now you can carry a 5½ pound rifle without sacrificing power or accuracy. Packs more power pound for pound than any rifle in its class with 222 Rem., 308 Win. or 35 Rem. 37¼" overall.
They all shoot as good as they look. Sold only by Authorized Remington Dealers.
Remington DUPONT
KEYES Rod and Gun Shop
PHONE 774-2638 — WINCHESTER



N.D.D.H.S. Cheerleaders

Go team go, fight team fight, win team win, Yea, NDDHS!

With a group of attractive young ladies standing by backing you up with full throated encouragement, all the athletic teams of North Dundas District High School have lots of that fighting spirit. Whether it be at a football game, at the Seaway Track Meet, or in competition with other schools, the NDDHS girls in Navy and White are in the thick doing their very best to get their athletes into the winner's circle.

In this football season, of course, the girls back their warriors fiercely from the sidelines, but last Saturday the cheerleaders went the boys one better and walked off with the Kemptville Lions Club Cheerleading Trophy. The girls, after cheering their team to victory in two football games, won the trophy in contest with four other schools.

The champion NDDHS Cheerleaders are pictured above, left to right: Sylvia Bowman, Mary Graham, Jane Ault, Captain Brenda Merkley, Sharon Holmes and Margaret MacMillan.—Press Staff Photo.

OMEA Opposes Move To Abolish Local Hydro Commissions

Hydro officials from centres throughout Eastern Ontario gathered in Lindsay last Thursday for the annual meeting of the Eastern Ontario Municipal Electric Association. More than 80 delegates, representing communities as far west as Whitby, east to the Quebec border and as far north as Deep River, registered for the two-day conference.

Discussion at the meeting included sales promotion, safety in utility operations and future trends in power generation.

Harry Flack, of Toronto, manager of the Electrical Utilities Safety Association, told the meeting that accidents to utility employees in Eastern Ontario this year are no higher than in previous years, despite a 25 per cent. province-wide increase. Utility accidents in Eastern Ontario, regular industrial type as well as electrical, totalled 18 up until the end of August.

Urging utilities to make use of various safety training programs, he said that although some of the provincial increase was due to changes in Workmen's Compensation legislation, at the same time the actual accident rate is on the rise.

The meeting strongly opposed a recommendation by a Select Committee of the Ontario Legislature which would abolish local hydro commissions and have their responsibilities taken over by municipal councils. Without dissent, delegates endorsed protesting resolution from hydro commissions at Perth, Kingston and Brockville, which described the recommendations as not in the interests of good government or administration, and a detrimental step.

OFFICERS

Lorne A. Waddell, of Lindsay, was elected president of the Eastern Ontario Municipal Electrical Association.

OMEA is a province wide association of elected hydro commissioners which works closely with Ontario Hydro in directing Ontario's public power enterprise. The eastern district extends from Whitby east to the Quebec border and as far north as Deep River.

Other officers elected were: vice presidents, J. R. Phillips, Brockville; and Harry Baldwin, Oshawa; directors: W. L. Andrews, Cobourg; R. C. Johnston, Peterborough; Dr. J. L. Walsh, Perth; R. K. Elliott, Deep River, and A. W. Smith, Almonte; secretary-treasurer, Jack Lightbody, Lindsay.

Egg Producers To Receive $1.5 Million

Agriculture Minister Harry Hays has announced that a deficiency payment of two cents per dozen will be paid on eggs marketed during the price support. year ended September 30, 1964. Payments to egg producers are expected to amount to $1.5 million.

Payment will be made to producers registered with the Agricultural Stability Board for eggs sold through approved egg grading stations, or to registered producers who do their own grading and sell directly to retail outlets. The Board is mailing to all registered producers a claim with instructions on the method for filing for payment. Forms are also available from egg grading stations and from district supervisors of the Poultry Division.

Producers who are not registered with the Board may make application by completing a section of the claim form.

Mrs. Henry C. Krug Named Honorary Member Beta Sigma Phi Sorority

Mrs. Henry C. Krug, of Kitchener, a Vice President of the Ontario Division of the Canadian Cancer Society, has been named an International Honorary Member of the Beta Sigma Phi Sorority.

With this honour, Mrs. Krug joins the ranks of other such prominent women as Mme. St. Laurent, wife of a former Prime Minister; the late Mrs. Eleanor Roosevelt; Senator Margaret Chase Smith, of Maine; Los Angeles Superior Court Judge Georgia Bullock; and Ruth Bryan Rohde, first woman diplomat in the United States.

First woman to receive the honour was Mrs. Sally Rodgers McSpadden, sister of the late Will Rogers.

Known throughout the country for her unremitting work for the Cancer Society, she was the first woman to be named Citizen of the Year in Kitchener. In June, the national body of the Canadian Cancer Society made her an Honorary Life Member.

REMINDERS ABOUT YOUR ONTARIO HOSPITAL INSURANCE

19TH BIRTHDAY?

KEEP INSURED! When you reach your 19th birthday you are no longer covered by your parents' certificate. Register separately within thirty days to keep insured. Forms are available at hospitals, banks and Commission offices.

CHANGING JOBS?

KEEP INSURED! If you change jobs, follow carefully the instructions on the back of the Certificate of Payment, Form 104, which your group is required to give you.

GETTING MARRIED?

KEEP INSURED! When you marry, the Family premium must be paid to cover husband, wife and eligible dependants. Tell your group OR, if you pay direct, tell the Commission.

ONTARIO HOSPITAL SERVICES COMMISSION
2195 YONGE STREET, TORONTO 7, ONTARIO
ONTARIO

ALWAYS KEEP YOUR HOSPITAL INSURANCE CERTIFICATE HANDY

Fall Values

DRAPES

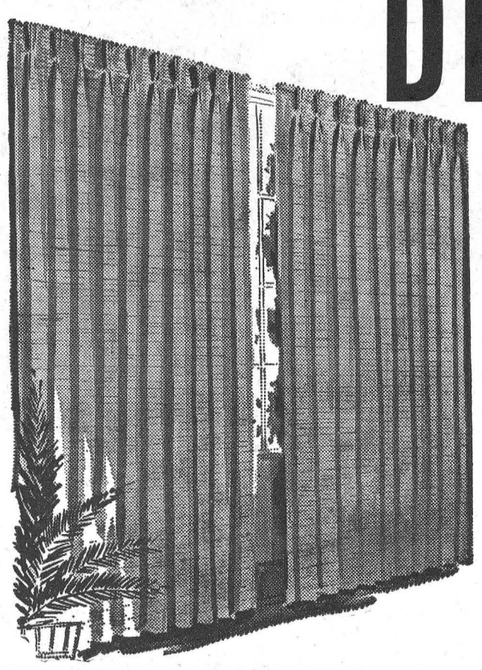

Ask to see the big selection of newest DRAPERY SAMPLES for Fall

- custom made
- popular prices

ALLOW TWO WEEKS FOR MAKING

NEW CARPETING IN A RIOT OF WONDERFUL COLORS!!!

by Courtaulds

CAVALCADE

COURTAULDS DISTINCTIVE CARPET MADE OF 100% DUPONT CONTINUOUS FILAMENT NYLON. GUARANTEED NOT TO FUZZ OR SHED. IN 10 SPARKLING COLOURS.

Now only 8.95 SQUARE YARD

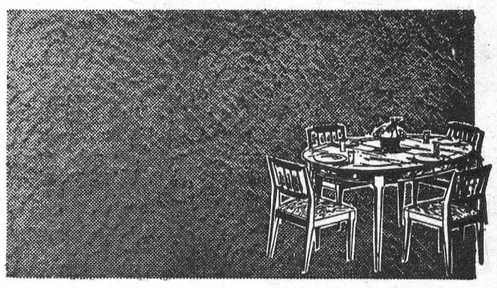

VICE & CRAIG TELEPHONE 774-2120 WINCHESTER

"Why should I build my home this winter?"

Here's one good reason!

$500.00 CASH

You Get a $500 Cash Incentive

To help keep Canada's building trades busy and productive during the winter season, the Federal Government is again offering to pay a $500 cash incentive to those who build or buy a winter-built home for their own occupancy.

What is a Winter-Built Home?

A winter built home under this program is one that has not proceeded beyond the first floor joist stage by November 15th and is substantially completed by March 31st, 1965.

How Do You Proceed?

It's easy. Pick up an Application for Certification form at your National Employment office or Central Mortgage and Housing Corporation office, fill it out and mail to your nearest CMHC office. If you wish, your builder can do this for you. Complete information on the program is included on the application form.

Act Now

See your builder and arrange to have your home winter-built. Help yourself to that $500 cash incentive and help Canadian industry stay busy throughout the winter.

Last Winter more than 28,000 homes were built under this program.

WINTER BUILT

DO IT NOW! Have Your Home Winter-Built!

Issued by authority of Hon. Allan J. MacEachen, Minister of Labour, Canada.
W B-1-65 A

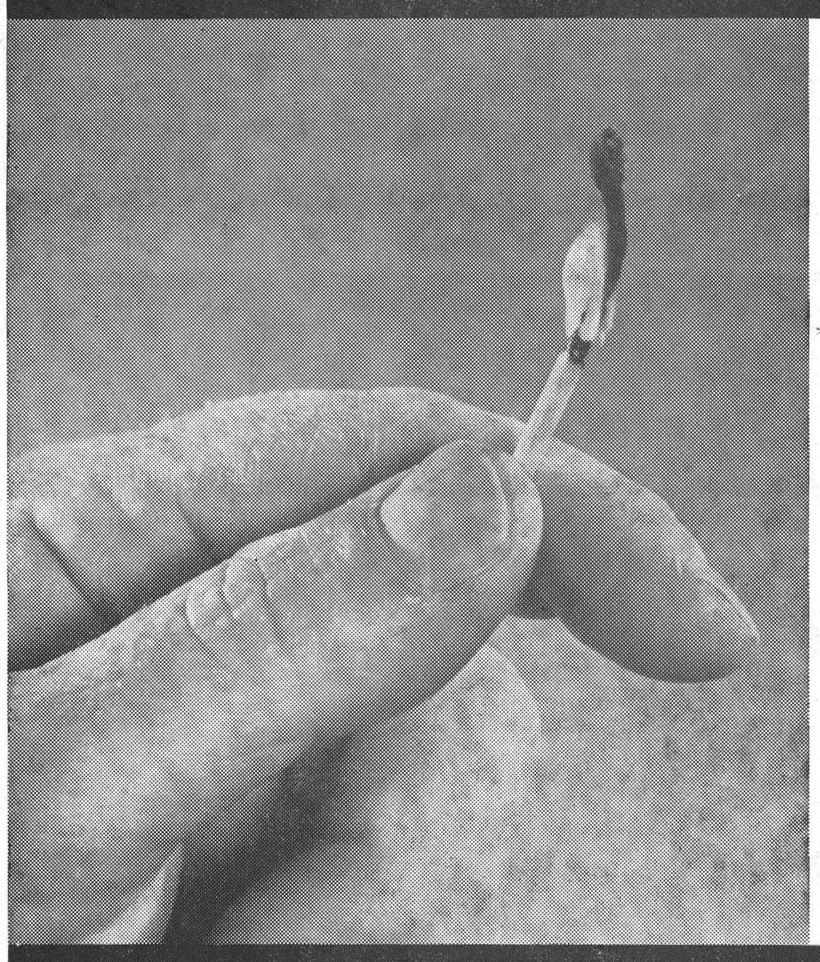

Electric heating ELIMINATES THE FLAME . . . provides a new standard of safety in home heating . . . cannot create dust, soot or dirt of any kind. It's revolutionizing modern living and is within every family's means. For more information contact your qualified electric heating contractor or:

your hydro

LIVE BETTER ELECTRICALLY

FOR FURTHER INFORMATION CALL 774-2105

Winchester Hydro System



SIX SCHOOLS COMPETE

Narrow Win For N.D.D.H.S. At First Seaway Track Meet

North Dundas District High School ran, vaulted, jumped and heaved for points to win the first Seaway Track and Field Meet last Thursday in South Mountain. The Navy and White from NDDHS put on a sparkling demonstration to outpoint Osnabruck and Osgoode Township High Schools who tied for second place with 144 points each. Morrisburg and Mountain District High Schools put on strong showings and finished fourth and fifth. North Stormont from Finch finished sixth. NDDHS's point accumulation totalled 150.

The Seaway Meet replaces the old Osgoode-North Dundas Athletic Association which ceased to exist in 1963. Schools participating in the Seaway Meet came from North and South Dundas, North Stormont, Mountain Township, Osnabruck District and Osgoode Township High Schools.

Important cogs in the NDDHS athletic wheel that turned to over-all victory and the Boyd Trophy and Hydro Shield in the meet were Senior Girl Champion Betty Brown and Junior Girl and Boy Champs Myrna Holmes and John Boyd. The strong showings in Junior and Senior events saw Junior and Senior combined points trophies going to NDDHS. Osnabruck took the Intermediate class trophy.

Osnabruck won the prized Meikle Cup for the highest aggregate in Senior 100, 220 dashes, high jump, broad jump and mile.

Division titleholders for the first Seaway Meet as released by EOSSA convener E. E. Forgues and Meet Director Greig Fowler are as follows:

Girls: Junior, Myrna Holmes, NDDHS; Intermediate, Lynda Rawlings, OTHS; Senior, Betty Brown, NDDHS. Boys: Junior, John Boyd, NDDHS; Intermediate, G. Gallinger, ODHS; Senior, H. Beaudette, ODHS.

First place results of all events that took place on the excellent facilities of the South Mountain Fair Grounds, as prepared by Mountain Principal Greig Fowler and his staff, follow:

Legend: ND—North Dundas District High School; OT—Osgoode Township High School; MD — Mountain District High School; OD—Osnabruck District High School; Morr.—Morrisburg High School.

GIRLS' EVENTS

75 Yards—Jr., M. Holmes, ND; Int., L. Rawlings, OT; Sr., A. Meerakker, M.D

100 Yards—Jr., M. Holmes, ND; Int., L. Rawlings, ND; Sr., B. Brown, ND.

220 Yards—Jr., M. Holmes, ND; Int., L. Rawlings, OT; Sr., P Walsh, Morr.

440 Yards Relay—Jr., NDDHS; Int., ODHS; Sr., MDHS.

High Jump—Jr., M. Campbell, OT; Int., V. Dazel, Morr.; Sr., R. Hough, MD, and B. Barclay, Morr., (tie).

Broad Jump—Jr., M. Holmes, ND; Int., L. Rawlings, OT; Sr., R. Hough, MD.

Softball Throw—Jr., S. Casselman, Morr.; Int., L. Marcell, MD; Sr., M. Hyndman, MD.

Soccer Kick—Jr., J. Waddell, OT; Int., L. Marcell, MD; Sr., M. Moriarity, ND.



BETTY BROWN

Seaway Meet Champion Betty Brown was awarded the trophy in her division after presentations had been made. An official tabulation of the day's totals showed Betty had accumulated more points than runner-up Rose Rowan of OTHS who had been awarded the trophy after the Meet. Betty was Senior School Champion also. In the photo of the winners Rose Rowan appears holding the trophy later presented to Betty Brown.

BOYS' EVENTS

100 Yards—Jr., J. Notman, Morr.; Int., G. Gallinger, OD; Sr., B. Barclay, Morr.

220 Yards—Jr., J. Notman, Morr.; Int., G. Gavinger, OD; Sr., B. Barclay, Morr.

440 Yards—Jr., J. Boyd, ND; Int., F. Cross, OD; Sr., B. Hawkes, Morr.

880 Yards—Jr., J. Boyd, ND; Int., W. Summers, OD; Sr., R. Clealand, OT.

Mile—Jr., A. Van Slueven, OT; Int., J. Marrs, OD; Sr., W. Schwartz, OT.

440 Yards Relay—Jr., Morr.

880 Yards Relay—Int., OD; Sr., Morr.

High Jump—Jr., D. Hart, Morr. Int., C. Post, OD; Sr., Y. Guay, OT.

Broad Jump—Jr., J. Notman, Morr.; Int., G. Gallinger, OD; Sr., H. Beaudette, OD.

Hop, Step and Jump—Jr., B. Rowan, OT; Int., G. Gallinger, OD; Sr., H. Beaudette, OD.

Pole Vault—Jr., R. Rowan, OT; Int., W. Woods, MD, and W. Summers, OD, (tie); Sr., D. Scharf, OT.

Shot Put—Jr., I. Zeran, OD; Int., P. Merkley, ND; Sr., J. Edgar, OT.

Press Picture Story

TOP LEFT: NDDHS Principal Roy Wilson receives the Boyd Memorial Trophy from meet convener Greig Fowler of MDHS. The district's largest high school chalked up a total of 150 points to win the contest against five other competing schools. Principal Wilson was extremely proud of his school's showing and congratulated the staff and athletes on a job well done.

CENTRE LEFT: There were many close races in the day's events and the girls seen here are in a close contest to cross the finish line in front and add valuable points to their school's total.

CENTRE RIGHT: Top athletes of the day and winners in their respective divisions are pictured here with many of their ribbons and trophies. Front row, left to right, Junior Champion Myrna Holmes, NDDHS; Intermediate Lynda Rawlings, OTHS; Rose Rowan, OTHS, at the time of presentation, was awarded the senior championship. Official tabulations showed that Betty Brown of NDDHS won the title and Miss Rowan, when informed, graciously relinquished her title to the trophy. Back row, Junior John Boyd, NDDHS; Intermediate G. Gallinger, OTHS; Senior H. Beaudette, OTHS

BOTTOM LEFT: Junior Girl champion Myrna Holmes races the last steps to the finish line in the girl's junior relay captured by the NDDHS team. Myrna, in addition to being anchor man on the junior relay, copped four other firsts to win the junior championship.

BOTTOM RIGHT: It is a blur of motion as relay teams in their appropriate lanes pass the batons to their teammates who are in motion and waiting for the magic wand to touch their hands. The entire meet was fast and highly competitive with records in every division falling before the onslaught of determined athletes.

by Mike Dukelow





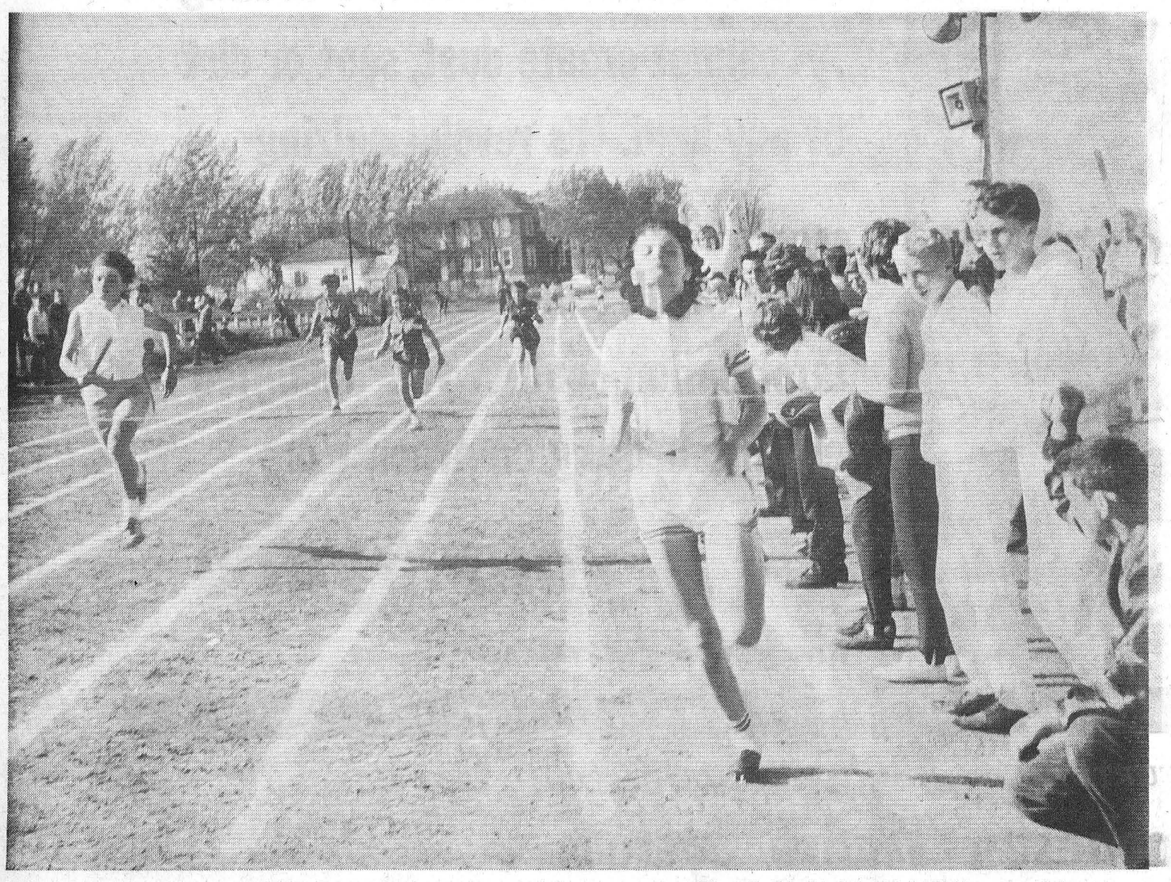

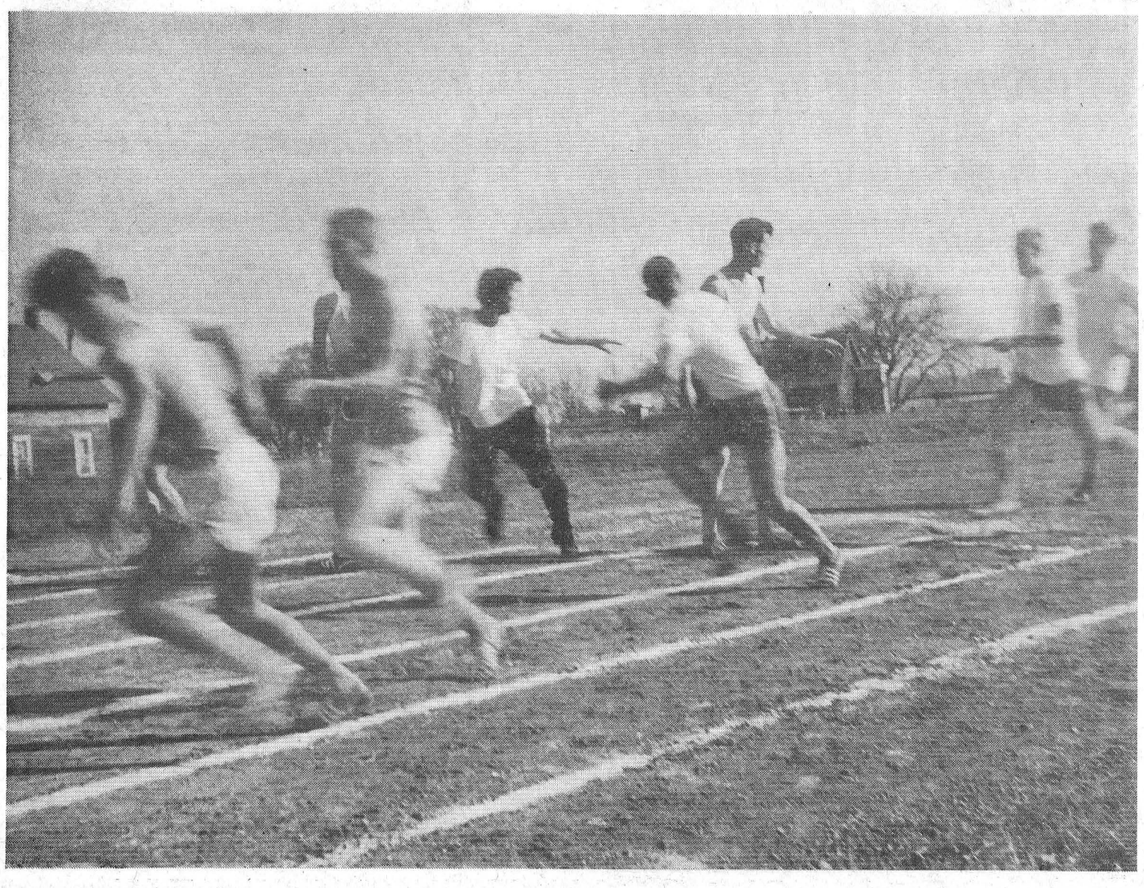

Williamsburg District News

Williamsburg

Mr. and Mrs. Arnold Montgomand Judy, of Gananoque, spent Saturday with Mr. and Mrs. Aden Casselman.

Mr. and Mrs. Donald Strader and Barry spent the week-end in Arnprior with Mr. and Mrs. Henry Haurney and family.

The Lutheran Church Women Thank Offering Service will be held in St. Peter's Lutheran Church on Sunday evening at 8 p.m. The guest speaker will be Mrs. W. Goos. Everyone is welcome.

Mr. and Mrs. Bruce Campbell of Vernon called on Mr. and Mrs. Roy Cassel on Sunday.

Mrs. J. G. Woods is the delegate to the W. I. Ottawa Area Convention of Eastern Ontario, being held in the Chateau Laurier.

Mr. and Mrs. Roy Cassel and Mr. and Mrs. Dan Gale of Leamington have returned home after a trip to the Maritime Provinces and Prince Edward Island.

Mrs. John Erratt accompanied by her two daughters, Mrs. James Fulton of Hulbert and Mrs. Graham Wells of Colquhoun, spent the week-end in Watertown with the former's sister, Mrs. George Smith.

Mr. and Mrs. Arthur Kenney and Mr. and Mrs. Ralph Kenney, all of Ottawa, spent Sunday with Mr. and Mrs. Russell Morrow and boys.

Mrs. A. C. Herriman passed away in Winchester District Memorial Hospital on Tuesday, October 20. A full obituary will appear next week.

Friends Hold 25th Anniversary Surprise Party

Mr. and Mrs. Grant Algire celebrated their 25th Wedding Anniversary on Monday, October 12th. In the evening they were entertained by a surprise party by their friends and neighbours at the home of Mr. and Mrs. Bernard Whitteker.

Mr. and Mrs. Henry Garlough Observe Sixtieth Anniversary

Mr. and Mrs. Henry Garlough quietly observed their 60th Wedding Anniversary on Monday, October 5th, at their home in Williamsburg. Members of their family were all present, as well as friends and neighbours.

On Sunday evening, October 4th they were entertained to a turkey dinner at the Pioneer Hotel by their family. The table was centred with a lovely three-teired wedding cake. The couple received numerous gifts, cards and best wishes, and a scroll from the Province of Ontario.

Winchester Springs

Mr. and Mrs. Egerton Barkley of Elma, had supper Sunday with Mr. and Mrs. Thos. Cunningham.

Mr. and Mrs. Wm. Clarke, of Kingston, spent the week-end with the latter's parents here.

Miss Isobel Young and Mr. and Mrs. Floyd Young of Dunbar called on Mr. and Mrs. Thos. Cunningham.

Mrs. T. J. Keyes accompanied Mr. and Mrs. Ewart Carkner and Gordon, Mrs. Harvey Linton and Mrs. Stanley Sullivan to Kingston on Sunday and attended the Leighton Ford Crusade.

Rev. and Mrs. Basil Adams of Montreal spent the week-end with Mr. and Mrs. Arthur Adams.

Callers recently on Mr. and Mrs. Arthur Adams were Mrs. H. C. Robinson, Mr. and Mrs. Denzil Robinson and Louise, Mr. and Mrs. John Bell of Brinston, Mr. Erwin Adams of Mainsville, Mr. Geo. Montgomery of Pittston, Mrs. Jas. Herriman, Mrs. Orren Casselman, Mr. Thos. Kirkwood.

Mrs. Earl Munro is progressing favorably after her operation in Winchester hospital.

Mr. and Mrs. Earl Adams, of Kars, had dinner Sunday night with Mr. and Mrs. Arthur Adams.

Miss Nadine Price, of Northern Quebec, spent a couple of days with Miss Elaine Casselman.

Mr. and Mrs. Morley Gain, of Kingston, and Mrs. Chas. Abram of Brockville were callers on Sunday of Mr. and Mrs. Geo. Kirkwood.

Mr. and Mrs. Arnold Casselman and granddaughter, Joanne, Mrs. Aden Casselman and Mrs. Delbert Young attended the funeral of the late Delmer Wilson at Lunenburg on Friday afternoon.

U.C.W. Members Urged To Attend Dundela Rally

Mrs. Ralph Allison, president of the United Church Women, welcomed 32 ladies to her home for the U.C.W. meeting. Members were encouraged to attend the Fall Rally to be held at Dundela on Thursday, October 29.

Worship service was led by Mrs. Wm. Clark assisted by Mrs. Wray McPherson, Mrs. Clifford Knapp, Mrs. Ray Clark and Mrs. Eric Steele.

Mrs. Dalton Robinson combined a reading and the hymn, "Teach Me To Pray" into a very lovely solo.

Guest speaker for the evening was Mrs. D. Chappell who very interestingly introduced the members to Brazil — the topic of the new Study Book.

The meeting closed with the Mizpah Benediction and lunch was served by the committee in charge.

Legion Turkey Bingo Winners

Turkeys are very popular in the Williamsburg area right now. The gobblers are especially popular when they are won at the Turkey Bingos of Branch No. 538 of the Royal Canadian Legion, Williamsburg.

Winners of last week's bingo prizes were: Mrs. Bob Jennings and Mrs. Wm. Scott, Winchester; G. Beckstead, Mrs. Ken. Beckstead, Mrs. Ernie McIntosh, Mrs. Clifford Young, Morrisburg; Mrs. Delbert Young, Winchester Springs; Mrs. Geo. Richmire, Williamsburg; Mallory Shaver, Mrs. Fred Sullivan, Mrs. Hartley McIntosh (2), of Dundela.

Special Game winners—Wm. Lewis, Morrisburg; Mrs. Clifford Young and Mrs. Ernie McIntosh, Morrisburg; George Larsen, Williamsburg; Mrs. Bogart, Winchester Springs. Share The Wealth, Mrs. Hartley McIntosh, Dundela.

Bingos are held every Thursday evening at 8.15.

Nation Valley

Mr. and Mrs. Alton Legrove and family, of Brockville, were guests on Saturday with Mr. and Mrs. Irwin Baker and Mr. and Mrs. Dwight Baker.

Recent guests of Mr. and Mrs. Ewart were Mrs. George Hall of Cornwall, Mr. and Mrs. H. Casselman of Brockville, Mr. and Mrs. Jack Bush and family of Avonmore.

Mr. and Mrs. Ralph Gray were recent callers with Mr. Robert Allison and Mr. and Mrs. Malcolm Allison.

Mr. and Mrs. A. Munro, of Milton, were week-end guests with Mr. and Mrs. Edwin Munro and family.

Mr. and Mrs. Dwight Baker and children were recent guests with Mr. and Mrs. Mahlon Whitteker of Williamsburg.

Recent guests with Mrs. Roy Styles and Mr. and Mrs. G. Styles and daughters were: Mrs. Annie Bowman, Mrs. Mary Bogart and Miss Abbie Bogart of Chesterville, and Mrs. Lloyd Walker of Winchester Springs.

Strader's Hill

Mr. and Mrs. Ferguson Froats attended the wedding of their niece, Miss Doris Froats, which took place at Riverside Heights on Saturday.

Mrs. Ethel Bolton and Miss Edna Swerdfeger, of Vancamp, spent Wednesday evening with Mr. and Mrs. Lloyd Beckstead and family.

Miss Helen Cook, of Hainsville, spent Saturday evening with Mr. and Mrs. Ralph Serviss and Ernie.

Sunday visitors with Mr. and Mrs. Johnny Beckstead and family were Mrs. James Cowan and Eileen of Pleasant Valley, Mrs. George Thompson and son, Bill, of Prescott.

Mr. and Mrs. Ferguson Froats spent Monday evening with Mr. and Mrs. Orren Wert of Williamsburg.

Mrs. Ralph Serviss had dinner Sunday with Mr and Mrs. Spence Fawcett of Hulbert.

Recent visitors with Mr. and Mrs. Alton Riddell and Mrs. Nellie Casselman were: Mr. and Mrs. Scott Gibson and Barbara, Mr. Don Bratt and Dawn, of Prescott; Mrs. Jerry Speers, Cindy and Tammy, of Morrisburg; Mr. and Mrs. John Riddell and children, Mr. and Mrs. Charles Hodgson and boys, of Toyes Hill; Mr. and Mrs. Jimmie Casselman, Mr. and Mrs. Bill Jackson and Brenda, of Brockville; Mrs. Grace Strader of Rowena, Mrs. Ferguson Froats and Mr. and Mrs. Ralph Serviss.

Mrs. Fred Beckstead spent Wednesday with Mrs. Cecil Hanson.

Mr. and Mrs. John Wells accompanied the Installing Team of Matilda Rebecca Lodge on Thursday evening to Lynn where they put on their Installation Degree.

Mr. and Mrs. Donnie Wells, accompanied by Mr. and Mrs. Aden Casselman of Williamsburg enjoyed a trip through the U. S. on Sunday.

Rev. Mr. Chappell visited Mr. and Mrs. Lloyd Beckstead and family on Wednesday evening.

Week-end visitors with Mr. and Mrs. John Wells were Mr. and Mrs. Robert Carvill of Massena and Mr. and Mrs. Bert Reddick of Portland.

At a baptismal service in Dundela United Church on Sunday evening the following children were baptized: Larry Dean, son of Mr. and Mrs. Lloyd Beckstead; Kelvin Lee, son of Mr. and Mrs. Johnny Beckstead; Brian Lorne, son of Mr. and Mrs. Lorne Froats. The service was conducted by Rev. D. Chappell. There was a good attendance.

Colquhoun

Mr. and Mrs. Thos. New, of Timagami, spent a few days with Mr. and Mrs. K. Hummel and attended the funeral of Miss Amelia Hanna.

Mr. and Mrs. Lyman Ault and Donald, of Osnabruck Centre, were Sunday guests of Mrs. Lillie Murphy and Wallace.

Mr. and Mrs. Donald Hummel, of Almonte, were overnight guests of Mr. and Mrs. Kenneth Hummel on Friday and attended the funeral of Mrs. Herman Hummel at Chesterville on Saturday.

Mr. Wallace Gallinger and Mr. and Mrs. Don Kyle attended the Warden's Banquet at Alexandria on Thursday evening.

Elma

Mr. and Mrs. Carman Barkley, Morrisburg, visited Mr. and Mrs. Melvin Dillabough recently.

Miss Beverley McIntosh was a guest of Miss Jean Barkley last Sunday.

Mr. and Mrs. Raymond Smith and girls, of Scarborough, were week-end guests of Mr. and Mrs. Andrew McMillan.

Mr. and Mrs. Wilfred Carruthers visited Mr. Russell Christie, of Foxboro, and attended the Plowing Match at Peterborough.

Mrs. D. J. Dillabough, of Morrisburg, was an overnight guest of Mr. and Mrs. Melvin Dillabough recently.

Mr. and Mrs. Graham McPherson and Mr. and Mrs. Egerton Barkley visited Mr. and Mrs. Smith, of Sault Ste. Marie, during the holiday week-end.

Mr. and Mrs. Jas. Thompson of Ottawa were Sunday guests of Mr. and Mrs. Ralph McPherson. Mr. and Mrs. John Casselman of Guelph were evening callers.

Rev. Mr. Black, of South Mountain, will be guest speaker at the Anniversary Services here on October 25th.

Miss Jean Armstrong visited Mr. and Mrs. J. M. Carnker of Morrisburg during the week-end.

Mr. and Mrs. Carl VanAllen and Jeffrey were Thanksgiving supper guests of Mr. and Mrs. Lloyd VanAllen, Morrisburg.

Hulbert

A birthday party was held on Friday evening for Mr. Ralph Adams at his home. Those present were Mr. and Mrs. Ed. Thompson, Mr. and Mrs. Irvine Payne and Roger, all of Brinston, and Mr. and Mrs. Raymond Adams and family.

Mr. and Mrs. Keith Flegg spent the week-end with Mrs. Flegg's sister, Mr. and Mrs. Basil Suddaby at Newmarket.

Mrs. Chris Mellan spent the week-end with Mr. and Mrs. Donald Grant of North Augusta.

Mr. Earl Munro called on Mr. and Mrs. Wesley Flegg on Friday. Sunday callers were Mr. and Mrs. Hume McConnell and family and Mr. Alex McConnell of Morewood.

Mrs. Everett Froats spent Saturday with Mrs. Ralph Adams.

FLOWERS... for all occasions
MURIEL'S FLOWERS
F.T.D. 774-2201 Winchester

A Superior RANGE gives YOUR kitchen a "BUILT-IN LOOK" Automagically

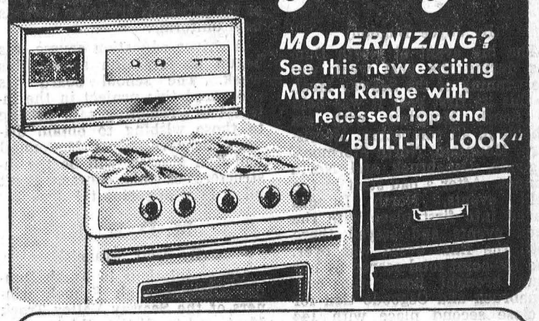

$2.00 per week delivers this modern Moffat range. It's just one of many new exciting models now on display. See the complete line. Today's smart, new propane ranges are fully automatic, with a 1001 instant heat settings. Automagic controls cook, bake or broil food perfectly the clean, cool, economical propane way. See or call your Superior man...ask about his FREE ROTISSERIE offer!

Superior PROPANE LTD.
MORRISBURG, ONTARIO
Telephone KI3-2813
FOR HEATING, COOKING, DRYING TOO... SUPERIOR IS AUTOMAGICALLY BEST FOR YOU!
6

TEXACO
NOW IS THE TIME . . . PREPAIR YOUR CAR for the COLD WEATHER
- PRESTONE — $3.00 per gallon or $350 installed
- AUTOLITE BATTERIES — at a Special Discount
- GOOD-YEAR SNOW TIRES — at Popular Prices
- Full Line of Ignition Parts For All Cars

—COME BEFORE IT'S TOO LATE . . . TO—
CRITES' Automotive Centre
Phone 543-2269 R.R.3. WILLIAMSBURG

SMITH'S Photo Studio
- PORTRAITS
- GROUPS
- WEDDINGS
- COMMERCIALS

We specialize in . . . Children's Photographs
62 Kyle Drive — Ph. KI 3-2873
Morrisburg

Black Lumber Co. Ltd.
KI 3-2188—MORRISBURG
BEST QUALITY - LOWEST PRICES
IT'S A "BLACK" BUSINESS . . . BUT WE USE YOU "WHITE"

need . . .
Truck or Auto PARTS
SEE
G & O
Auto Wreckers
R.R. 2, WILLIAMSBURG
TELEPHONE
535-2635
Frank Ostrander
Gerald Garlough

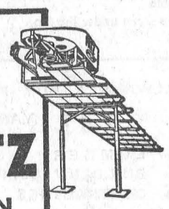
A PATZ BARN CLEANER
IS BUILT . . .
★ stronger!
★ with fewer parts!
★ for rugged use!
★ for easier servicing!
Also Manure Stackers, Silo Unloaders and Cattle Feeders
For Complete Information and Installation see
LORNE ACRES
WINCHESTER
Phone: Office: 774-2605
Residence: 774-2643
43tfc

SALE
TRACTOR - TRUCK - MACHINERY and CAR
TIRES
25% and more OFF
ALL SIZES ON HAND — FREE INSTALLATION (Including Tractor Tires)
EXAMPLES . . .
7.50 x 14 DUNLOP GOLD SEAL First Line, Regular 31.80 NOW 19.00
White Walls $2.00 extra. Guaranteed 'til Smooth
6.70 x 15 DUNLOP TIRES Same Guarantee NOW 11.95
TRUCKERS
All Truck Tires 40% OFF
EXAMPLE . . .
9.00 x 20 Ten-Ply, FIRST LINE List Price 135.90 ..... NOW 81.54
"INTEREST FREE TERMS FOR THE RIGHT PARTIES"
SEE
PINKUS Salvage & Auto Parts LIMITED
PHONE 535-2759 WILLIAMSBURG

INTRODUCTORY OFFER
WEEK-END SPECIAL
FREE! 1 EXTRA QUART with purchase of one gallon Perma-fill ANTI-FREEZE



Perma-fill gives you 2 FULL YEARS OF DEPENDABLE PROTECTION
- Makes all other engine coolants obsolete.
- Better than Anti-Freeze in Winter and better than water in Summer!

AMAZING NEW PERMA-FILL outdates seasonal change-overs because: It protects your engine all year long . . . . and keeps it operating at peak efficiency. It won't freeze-up at 62° below zero, or boil away even at 330° above! It keeps the engine and radiator "new car clean", seals radiator seepage leaks, lubricates the water pump and prolongs its life. Even at the regular 2.95 per gallon it costs you less in the long run because it's designed to stay in the cooling system all year through — this year and next — winter and summer too!

1 Gal. reg 2.95
1 Qt. reg .84
TOTAL 3.79
WEEK-END SPECIAL! BOTH FOR ONLY 2.95

4% CASH and CARRY BONUS COUPONS
CANADIAN TIRE CORP'N EASY TERMS
CANADIAN TIRE ASSOCIATE STORE
W. P. Henophy Ltd.
WILLIAMSBURG - Phone 535-2845

HI spots

A ROUND-UP OF NEWS FROM THE DISTRICT HIGH SCHOOLS • OTHS • MDHS • NDDHS

N. D. D. H. S.

Total enrolment in the Evening Programme at this school is 260. Broken down, the total adds up as follows: Art, Automechanics (two classes), Conversational French), Electricity, Millinery, Sewing (two classes), Shorthand, Typing, Welding (two classes), Woodwork (two classes) English for French speaking people.

In addition, Mathematics (New Mathematics) will be offered beginning at the Grade 9 level, one evennig per week. Registrations are being held open in all classes.

* * * *

(By Joyce Bugden)

The big event at North Dundas during the past week was the winning of the Seaway Meet. In this its first year it was held at South Mountain with six schools in all competing: Morrisburg, Mountain, North Stormont, Osgoode, Osnabruck and North Dundas. After a bad start in the field events, North Dundas moved into first place with the track events and stayed there until the final event was over. The 150-point total scored by our team brought home the cup. Osnabruck and Osgoode tied for a close second place with 144 points each. Myrna Holmes and John Boyd now hold the junior cups, and Betty Brown the senior cup, and seven other medals are held by the North Dundas team. Good work, kids!

The cheerleaders and the football team travelled to Kemptville on Saturday to take part in the annual Lions' Club Tournament. Unfortunately, after winning two playoff games, our team was defeated in the championship game by Kemptville with a score of 13-12. The cheerleaders, however, came through with flying colours to defend their cheerleading trophy.

The majorettes and band are planning a Halloween Dance this Friday night. It is hoped that there will be a good crowd as the proceeds are to go towards new uniforms.

A driver education course was begun at the high school this week. The school board has sponsored this project in the interest of promoting safe driving to those wishing to obtain driver's licenses. Ross McConnell and Ken Morrow will be the instructors of this course. Don't miss this opportunity!

M. D. H. S.

(By Gail Francis)

Congratulations to North Dundas District High School, winners of the Seaway Valley Track Meet, and to all the athletes who won various awards.

During the past week Mountain has gained two more victories. On Friday at South Mountain the Mountain Soccer boys defeated the Finch team with a score of 2-1.

The Finch Raiders were defeated on Monday by the Mountain football team by a score of 45-31. Touchdowns were scored by Richard Gilmer, Rodney Gilmer and Donald Levere.

Both the Mountain soccer and football teams are undefeated.

A cheerleading competition is to be held at the North Dundas District High School on November 2nd. Our girls will be entering.

The Magazine Campaign Sales are over and the Mountain school reached their quota.

O .T. H. S.

(By Sharon Irven)

Last week was a short one for students at O.T.H.S. as Monday was a holiday, Thursday we attended the Seaway Meet, and Friday afternoon we watched the football team play to a 13-13 tie with Morrisburg.

Bouquets to our hard working track team for giving Osgoode a total of 144 points and tieing for second place at the Seaway Meet. Congratulations are also in order to the trophy and medal winners. As well, a number of records were broken by the track stars.

Sorry to report our football team was unable to attend the Lions Club football tournament held in Kemptville last Saturday.

The smart, new school sweaters are currently on display. Orders for these will be taken by the Student Council.

Students are again reminded of the Halloween Dance coming up October 30th.

Coming Events

ELMA UNITED CHURCH ANNIVERSARY SERVICE

The Anniversary Services of Elma United Church will be held on Sunday, October 25th at 11 a.m. and 8 p.m. The guest preacher will be Rev. W. E. Black of South Mountain. An Anniversary Harvest Supper will be held on Wednesday evening, October 28th, commencing at 6 o'clock. 24p

50th WEDDING ANNIVERSARY "AT HOME"

On the occasion of their 50th Wedding Anniversary, Mr. and Mrs. Wallace Johnston of Russell, Ont., will be at home to their friends and neighbours in St. Mary's Anglican Church Hall on October 31st from 3 to 5 in the afternoon and from 7 to 9 in the evening. 24-25c

PUBLIC RECEPTION

A Reception to honour Mr. and Mrs. Terry Elliott (nee Billie Buidon) will be held in the Chesterville Community Hall on Friday October 23rd from 9 to 1. Ladies please bring lunch. Everyone welcome! Orchestra in attendance. 24c

ANNIVERSARY SERVICES AT SOUTH MOUNTAIN UNITED CHURCH

On Sunday, November 1st, South Mountain United Church will have special guest minister, Rev. Gerald Fee at both the 11 a.m. and 8 p.m. services to commemorate the church's anniversary. The "Magee Family Singers" will provide the special musical selections for the evening service. The Anniversary Dinner will be held on Tuesday, November 3rd, starting at 5:30 p.m. Adults $1.25 and children under 12, 75c. Everyone welcome. 24-25c

TURKEY BINGOS AT WILLIAMSBURG

Williamsburg Branch No. 538 of the Royal Canadian Legion will hold a Turkey Bingo every Thursday night at 8:15 p.m. through October and November in Paul's Hall, Williamsburg. 24-29c

REID'S MILLS UNITED CHURCH ANNIVERSARY SERVICES

Anniversary Services will be held at Reid's Mills United Church on Sunday, October 25th at 11 a.m. and 8 p.m. Guest speaker is the Rev. Donald Morrison, a former minister. Everyone welcome. 24c

HULBERT UNITED CHURCH ANNUAL FALL BAZAAR

The Annual Bazaar, sponsored by Hulbert United Church Women, will be held in the church on Saturday, October 24th beginning at two o'clock. Drop in and visit the many booths! 24c

MOUNTAIN UNITED CHURCH ANNIVERSARY SERVICES

The Anniversary Services of Mountain United Church will be held Sunday, October 25th at 11 a.m. and 8 p.m. Guest Speaker will be Rev. David Chappell of Winchester Springs. On Monday, October 26th, an Anniversary Dinner of home-cooked ham will be served beginning at 5:30 p.m. Adults $1.25 and children 75c. Everyone welcome. 24p

TURKEY SUPPER AT MOREWOOD

Reserve Wednesday, November 18th for a Turkey Supper sponsored by the Morewood United Church. 24-25c

HOSPITAL AUXILIARY, RUMMAGE SALE

A Rummage Sale sopnsored by the Winchester Unit of the Hospital Auxiliary will be held in the Legion Hall, Winchester, on Friday and Saturday, October 23rd and October 24th. 22-24c

HUNTER'S STAG PARTY

A Hunter's Stag Party will be held in the Chesterville Legion Hall on Friday, October 23rd, at 8:00 p.m. Good wildlife films from the Department of Lands and Forests, Kemptville. Lunch will be served. 24c

Orman Savage crossed 618 with three consistent efforts at 206.

SOUTH MOUNTAIN

Gary Pickard led the South Mountain Bowling group on Monday evening with a high cross of 718. Denzil Allen had the high single, a 318.

Other scores were: Donna Marcell 666, Denzil Allen 651, Lyle Simzer 636, Gerald Simzer 627, Bill Williams 611, Lyal Coughler 577, Ken McLaren 573, Bill MacDonald 569, Doug. Boyd 566, Keith Beamish 553, Rae Berry 550, Lelah Coughler 527, Jud Imrie 513, Jim Skelly 509, Dale Boyd 507, Don Watson 507, L. McLaren 503.



MOVIES

NOW SHOWING

Thurs., Fri., Sat., OCT. 22-23-24

FOR THOSE WHO THINK YOUNG

In colour, starring JAMES DARREN, PAMELA TIFFIN, NANCY SINATRA and TINA LOUISA

SIX BLACK HORSES

In colour, starring AUDIE MURPHY, DAN DURYEA and JOAN O'BRIEN

Mon., Tues., Wed., OCT. 26-27-28

NIGHT MUST FALL

Adult Entertainment, starring ALBERT FINNEY and SUSAN HAMPSHIRE

MURDER AT THE GALLOP

Starring MARGARET RUTHERFORD, ROBERT MORLEY

The Winchester

GALE AND GREER MOTORS Winchester Ltd.

Formerly W. C. MacDonald Motors Ltd., take this opportunity to extend an invitation to all the folks in the neighbourhood to drop in and say hello, and while you're here have a look at the beautiful, new

PONTIAC - BUICK - ACADIAN

VAUXHALL and GMC TRUCKS

Gale & Greer Motors

WINCHESTER LIMITED

Telephone 774-2620 — GM GENERAL MOTORS PRODUCTS — *Winchester Ontario*

BACKACHE

When kidneys fail to remove excess acids and wastes, backache—tired feeling—disturbed rest often may follow. Dodd's Kidney Pills stimulate kidneys to normal duty. You feel better, sleep better, work better. 80

Dodd's KIDNEY Pills

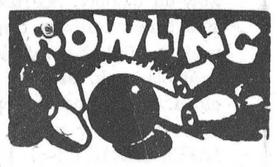

WINCHESTER

Community League: Judy Raistrick led her mates last Tuesday at Symonds' Lanes as she rolled a high single of 263 for a cross of 648. Bill Collins led the men with 299, 167 and 195 for 661. Howard Merkley rolled a high single of 276 and crossed 625. Bill Nessman had a 240 and Marion Holmes a three-game total of 553.

Happy Gang: Muriel Levere crossed 505 with games of 163, 205 and 137 for 505 to lead all members of the Happy Gang. Marg. Dalgleish rolled a cross of 501. Kay Porteous had a single of 179.

Glamour Girls: Phyllis Henderson was tops for the Thursday night gals as she rolled games of 213, 236 and 232 for 681. Marg. Simpson had a single of 214 and Joyce Angus a 238 for 607.

Williamsburg: Bob Stephenson had the high cross of 642 and games of 213, 212 and 217. Clair Empey crossed 616 and Lyell Strader 605. Ray Larsen had a good 226 game.

Fireside Group: Wayne LaPorte was high man of the week with games of 232, 330 and 162 for 724. Earle Gray turned in a nice cross of 640 with a 276 single, and Harry Flora and Jack Hatcher had good games at 260 and 255.

Gay Twenties: Marg. Dalgleish led her group with games of 185, 196 and 300 to cross 681. Larry Sayant had a good game at 248.

Want To Bowl?

We still have some open nights left for League play.

Open Bowling each Saturday evening.

FOR—

- BOWLING
- RESTAURANT
- CARDS
- CANDY
- TOBACCO
- MAGAZINES

—VISIT—

Symonds

Restaurant and Bowling

PH. 774-2807 WINCHESTER

The BEST for the LEAST!

OUR RICH, NUTRITIOUS **MILK-20¢** NOW ONLY Quart

CARTON MILK .....now available at 21c quart

— From our Salesman or your favourite Food Market —

Reynolds' Dairy - Ph. 774-2104

Food Buys

Crispy Flake Shortening,	2 lbs. 49c
Chocolate Cookies	2 lbs. 69c
Frozen Cherries	2 lbs. 49c
Delmar Margarine	2 lbs. 49c
White Sugar	10 lbs. 98c
Apple Juice, 48-oz.	3 for $1.00
California Celery, size 24's	19c
Table Grapes	2 lbs. 29c
Pepper Squash, lb.	5c
Spanish Onions, lb.	11c
Neilson's Rose Buds, ½-lb.	39c
Slab Bacon, (sliced, lb.	57c
Riblets, lb.	19c
Smoked Boneless Picnics (crv)	65c
Devon Rindless Bacon, lb.	59c
Broilers, lb.	35c
Chicken Legs or Breasts, lb.	49c
Hamburg, lb.	39c
Bologna (Burns), lb.	33c
Cello Wieners, lb.	49c
Rib Stew (Steer), lb.	21c

MacPherson & Summers

COLD STORAGE ....Ph. 774-2613

EAST END MARKET Ph. 774-2103

FALL'S HERE!

COLD WEATHER VALUES!

YARN	ball 29c
Girls' Winter Hats and Toques	1.98-2.98
Girls' and Boys' Mittens	59c up
Boys' Jeans	pair 2.95
"Door Stop" Kits	each 1.89
Window Stripping	25c
Plastic Window Kits	each 39c
CROCKS	— all sizes

G. E. ELLIOTT

Dry Goods and Hardware

PHONE 774-2614 WINCHESTER

Rexall

1 Sale

LAST THREE DAYS

Ends This Saturday

Don't Miss The Following

Extra BIG Bargains

POLYMULSION LIQUID VITAMINS (2 - 16-oz. sizes)	$3.51
PEROXIDE, 2 - 8-oz. sizes	48c
FLUORIDATED TOOTH PASTE (3 TUBES)	$1.09
MULTIPLE VITAMINS, 2 - 100's	$3.99
Guaranteed FLOOR SCALES	$4.99
BISMA REX POWDER, 1 lb.	$1.98
AIR FRESHENER, 14-oz.,	2 for $1.99
LEATHER WALLETS	2 for $3.51
ADRIENE BATH POWDER	2 for $2.26
RUBBER GLOVES	2 pairs for 80c

La Rose Pharmacy

PHONE WINCHESTER *774-2633*

GREAT CANADA-WIDE

PITTSBURGH PAINT SALE



SAVE $2.66

REGULARLY $9.65

NOW **$6.99** A GALLON

Sale price on quarts $2.24

WHITE OR YOUR CHOICE OF EXCITING COLOURS

*T.M. REG.

Also Save on Matching Satinhide Trim Enamel NOW $2.74 A QUART WHITE OR COLOURS

- Pittsburgh's first quality interior latex paint
- Easy to apply
- Completely washable
- Brushes and rollers clean under the tap
- Dries quickly

H. S. Lannin LIMITED MANUFACTURERS

Phone *WINCHESTER* 774-2736

ALWAYS A BUY FROM A PAL YARD

- LUMBER
- BUILDERS' SUPPLIES
- CONTRACTORS

MACDONALD MOTORS

AS WE HAVE SOLD OUR DEALERSHIP TO GALE AND GREER MOTORS WINCHESTER LTD., EVERY CAR MUST BE SOLD FROM OUR LOT BEFORE OCTOBER 31st.

CLEAR-THE-LOT-SALE

OVER 20 CARS TO CHOOSE FROM. PRICES RANGE FROM $20.00 TO $2000. EVERY CAR MUST GO! SAVINGS OF A LIFETIME! FOR THE BEST USED CAR BARGAIN EVER . . . BUY NOW!

USED CAR BARGAINS