THE WINCHESTER PRESS

VOL XL — WINCHESTER, THURSDAY, AUGUST 19, 1926 — NO 16

BINDER TWINE

A large amount of twine will be required to handle our abundant harvest of grain.

Why not use Brantford Binder Twine?

A purely Canadian manufactured article of the highest quality. 600 and 650 feet to the pound.
4 and 8 pound balls. Call and see it.

FENNELL & WALLACE, Winchester, Ont.

Banking Service *for the business of Farming*

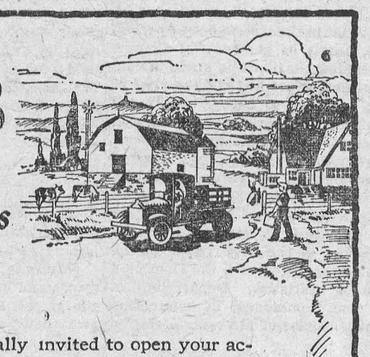

YOU are cordially invited to open your account with this Bank. Nearly 100 years of banking experience in the farming communities of Canada enables us to offer a broad and helpful service to Canadian farmers.

Nor need your account be a large one to enlist our close attention, for experience has shown us that small accounts often grow into those of substantial size under the right banking guidance.

A branch of this Bank near you will gladly take care of your banking requirements

THE BANK OF NOVA SCOTIA
ESTABLISHED 1832
Capital $10,000,000 Reserve $19,500,000 Total Resources $230,000,000
2523

AT CASSELMAN'S

BIG SALE

Of Seasonable Dress Goods

Voiles, Rayons, Morocains' Failles. Crepe de Chine all this season's goods. Beautiful New Patterns and Colors.

$3.50 to $4.00 lines at $2.50 and $2.75

$1.75 to $2.00 lines at $1.19

$1.25 to $1.65 lines at 85c and 90c

Come early and secure first choice.

Big Reductions on Dresses, Voiles, Rayons, Broad Cloths, a few Silk Crepe also in this sale.

HAT SALE—All our stock of Summer Hats for Ladies, Misses and Children, from 10 to 25% off

COAT SALE—Ladies' Poriet Twill, Velours and Tweeds, all at Big Reductions, sizes to 44

Corsets all at half price.

Stamped Goods at half price.

Other goods not mentioned here will be in this sale. Give us a call and Save Money.

Mrs. C. Lee Casselman

Main Street - - Winchester

Winchester High School

Best Equipment,
Every Convenience

Five Well Qualified Teachers.

School Re-opens Tuesday, September 7th
for organization and it is important that all pupils report so that arrangements can be made for the terms.

TEACHING STAFF

Miss R. Stenhouse, B. A., Principal, Science
Mr. A. C. Steedman, B. A., Mathematics
Miss B. McLennan, B. A., Moderns & History
Miss Mary Chambers, B. A., Moderns
Classics Teacher to be engaged this week.

HUGH McMASTER, Secretary. DR. McKENDRY, Chairman.

Our Column

All roads lead to Ottawa this week, and next.

You will feel more important when you know your name is on the Voter's List.

One Loser said the Race was wrongly run;
The Other laughed and tried again, and won.

Seven Perth citizens were each fined $5 and costs in one day for allowing their dog to run at large without being muzzled.

Don't forget the dates of Winchester Fair, Sept. 7th and 8th. It is promised to be the best yet held. Everyone to please, amuse and entertain.

Scientists claim to have discovered yet another cure for cancer this time in an injection of lead. An injection of lead properly administered will cure any known disease, but the poor patient won't live to benefit by it.

It was pleasant to hear Rev. Mr. Curtis, of Kingston, in the United Church here last Sunday. Rev. Mr. Curtis was for four years pastor of the Church before going to Kingston, and while here made many warm friends who were very pleased to again hear him.

Judging from the applause, the Citizens Band received Saturday night, at the conclusion of each number they rendered from the Hotel Balcony, show that the Saturday night Band Concerts are certainly appreciated. Anyhow it sounds good, so keep it up boys.

A subscriber to the Renfrew Mercury writes to the editor that "in his reports of political meetings he should be less biased." The editor replies that he is never biased in his reports of political meetings. Of course not, how could brother Sales be biased when he only thinks one way politically.

Mr. Anderson and Mr. Summers have for the past week been re-painting the Baptist Church, and when they get through it will look "as good as new" and perhaps even better It stood the test of time better than most places, and although over half a century old, being built in 1869, the building is splendidly preserved.

Automobiles from all parts of the United States have passed through Winchester during the past week, all bound for Ottawa Centenary. California, Florida, Kansas, Missouri, Kentucky, Nebraska, Ohio, Illinois, and many other states have been conspicuously displayed. On many cars is a printed slip "A Guest of Canada" displayed on the windshield. Most of the cars carry tents and considerable baggage. One would think that the American people were turning into Gypsies.

The Political Situation

Mr. W. H. Casselman, Chesterville, have definitely declined the nomination tendered him by the Progressive party in Grenville-Dundas. A joint executive meeting of the two counties, has called another convention, which will be held on Tuesday next, Aug. 24, and it will then be definitely decided whether or not there will be a Progressive Candidate. The Liberals in the riding are apparently indifferent for there is no movement as yet to select a candidate. In fact several prominent Liberals have iuformed the Press that it is unlikely that Mr. A. C. Casselman will be opposed at all. The Progressives do not seem able to procure a candidate acceptable and willing, and the Liberals are not seriously looking for a candidate.

Big Prizes

There will be an exciting baseball tournament on the two days of the fair here this year. The prizes 1st $50, 2nd $30, 3rd $20, are attractive and the winners will be repaid for their work. The other fair attractions this year are unusual and should draw large crowds.

Married

At the Presbyterian Manse on Wednesday, August 11th, by the Rev. Mr. Graham, Miss May Hunter, daughter of Mr. and Mrs. Joseph Hunter, Winchester Springs, to Mr. John Wylie, of Toyes Hill.

Auction Sale

HOUSEHOLD EFFECTS

There will be sold by Public Auction at the residence of Mrs. W. B. Campbell, Main Street, Winchester, on

SATUKDAY, AUG. 21

Commencing at 1 30 p. m., sharp, the following:

1 combined China Cabinet and Buffet, 1 Roll Top Desk and Chair, 1 Book Case and Books, 1 Bed Lounge, 3 Bedroom suites, complete including Springs and Mattresses, 2 small Tables, 4 kitchen Chairs and Table, 6 Cane Seat Bedroom Chairs, 1 Oak Rocker, 1 Upholstered Rocker, 2 Rattan Rockers, 4 veranda Rockers, 2 Wilton Rugs, 1 Tapestry Rug 1 Wool Rug and other Carpets, 4 burner Oil Stove and 2 Ovens, 1 Coal Oil Tank, 45 gal. cap.; 1 gal. Wash Tub and Wringer, Pictures, Dishes, Fruit Jars, 3 sets Bedroom Dishes, Garden Utensils, Lawn Mower and numerous other articles.

TERMS—$10 and under cash, over that amount 6 months credit, on approved joint notes or 4 per cent off for cash.

MRS. W. B. CAMTBELL, Prop.
A. Redmond, Auctioneer.

LOCAL AND GENERAL

Yesterday two cars a minute, for nearly three hours, passed the Cloverdale School House, enroute to Ottawa Centenary Celebration.

The many friends of Mrs. Mildred Baker are sorry to learn that she is a patient in the Civic Hospital, Ottawa. All hope for a speedy recovery.

"Are you sure" asked the old woman, "that this century plant will bloom in a hundred years?"

"Positive, ma'am," answered the florist. "If it doesn't, bring it right back.

Mr. Jas. Blackburn, an employee at the Beach Furniture Factory here, is nursing a very sore hand, having badly cut three fingers on his right hand, while at work on Monday morning.

On Monday morning, August 9th, there passed away at his home, Main St. Morrisburg, an old and highly respected resident, in the person of Mr. Wm. John Smyth. Deceased, who had been a resident of Morrisburg for the last 20 years had been in failing health for some time ,death coming suddenly Monday when he passed away in his sleep.

On Thursday morning August 5th, 1926, the end came quietly and peacefully to Mrs. Ezra Casselman Sr. at her home Morrisburg, in the 79th year of her age. The late Mrs. Casselman had been ailing for about a year and a half but was able to be around the house until a couple of weeks ago. Deceased was a mod l mother kind, and generous, at all times sacrificing herself in a marked degree for the comfort and welfare of those around her.

Ten Children In Eleven Years

Triplets, two girls and a boy, were born to Mr. and Mrs. Lynn Carr, Hallville, last week and the children are all healthy, vigorous, and under present circumstances give promise of a long life. Mr. and Mrs. Carr have been married eleven years and now have ten children. The parents are entitled to the King's bounty, and the country's gratitude. No need to talk about bringing immigrants into this country if we had more married people like Mr. and Mrs. Carr.

Magistrate Cline Dead

The town of Cornwall was greatly shocked about 8 o'clock on Monday evening, when the news spread that C. H. Cline K. C., Police Magistrate of Cornwall for the past five years, had collapsed on a street car while on the way home and passed away within a few minutes. Mr. Cline had been down town for the evening mail and had been talking and joking with friends in the post office before boarding the car for home. When he pressed the button as a signal for the car to stop at Cumberland street, just west of his home, he was noticed by other passengers to lurch forward as if in a faint. The car was stopped and Mr. Cline was carried to acouch on the verandah of Mrs. James Smyth, where he expired just as his brother-in-law, Dr C. J. Hamilton, who had been summoned, reached his side. The late Mr. Cline was a son of the pioneer residents of Cornwall and was born here 65 years ago He is survived by his widow, who was Miss Kate MacLennan, a daughter of the late John Ban MacLennan, a brother Robert Cline, and four sisters, Mrs. D. B. MacLennan, Mrs. C. J. Hamilton, Mrs. E S Mattice and Miss Ida Cline, all of Cornwall.

Watson—Carruthers

One of the seaaon's prettiest Midsummer weddings was solemnized on Saturday, August 14th, at 1.30, in the Morewood United Church, when Sybil Maude, only daughter of the late Mr. and Mrs. Stuart Carruthers was united in marriage with James Watson, son of Mr. and Mrs. H. A. Watson, Kenmore, Ont. The bride, who was given in marriage by her brother Keith, looked winsome in a maize georgette dress trimmed with Chantilly lace She carried a beautiful shower bouquet of Toison D'Or tea roses, sweet peas and maiden hair fern. Rev. Mr. Stewart, of Finch officiated. The altar was embowed with an abundance of fragrant cut flowers. Miss Gretta Faulkner played the wedding march from Lohengrin and during the signing of the register Mrs. Harold Faulkner sang, "O Perfect Love."

At the close of the ceremony Mr and Mrs. Watson were presented with a beautifully bound Bible by the Official Board of the United Church. Amid the best wishes of their many friends, Mr. and Mrs. Watson left on a motor trip through Kingston and Toronto and via boat to Niagara Falls. Upon their return they will reside at Vankleek Hill, Ontario.

Families Narrow Escape

The Brockville R. and T. of Monday contains the following:

Death narrowly missed a family last night when their car travelling north from Prescott to Spencerville on the Prince of Wales highway suddenly turned turtle but a few feet in front of a car coming from the opposite direction. All of the occupants of the car, a Mr. and Mrs. Crowder and family of South Mountain, Ont., were catapulted to the road. Mr. Crowder received a serious head injury, his wife suffered an injury to one hip and one child sustained a deep gash on the knee.

According to information obtained in Spencerville shortly after the accident late last night, the Crowder car had faulty lights and was following close to a machine with powerful lamps. Both cars were proceeding at a moderate rate of speed. About three miles south of Spencerville the two machines were about to meet another car coming south. In some manner the wheels of the Crowder car, a Ford touring, became locked, the machine turded turtle and only a matter of inches saved the occupants of the oncoming car which passed without striking the overturned automobile.

Other motorists rushed the injured members of the party to Spencerville, where they received treatment at the hands of a physician.

Everyone Is Going!

WHERE ?

On Cook's Tour, personally conducted by the W. M. S. of the United Church, Sept. 16th

LOCAL AND GENERAL

Teacher—Now, Tom, hold your head up and shoulders back, you'd like to have a fine carriage when you're a man, wouldn't you?

Tom—Well, I'd rather have an automobile.

There died at Prescott, Ont., on the 16 inst of Mrs. Archie Tripp, nee Amelia Barrigar, step daughter of Isaac H. Erratt and half sister of Edwin P. Erratt. She was born at Winchester, Feb. 26, 1862. The funeral to Sandy Hill Cemetery took place on Wednesday, Aug. 18, 1926.

Last week the Press made mention of the sudden death of Mr. Wm. Hodgson. Herewith we give further particulars. Tuesday evening with his son they motored to Morrisburg returning about midnight when all partook of a light lunch before retiring. About three o'clock Mr. Hodgson complained of feeling unwell when he called his son but did not think it necessary to call a doctor at the time. In a short time he was heard again in distress when his son insited on summoning Dr. Brown of Chesterville, who gave instructions over the telephone to follow until he would arrive as quickly as possible. On the doctor's arrival it was found Mr. Hodgson was dying, only living a very brief time afterwards.

Suddenly Called

One can hardly realize that Rev. A. B. Hotchkiss, who only a few weeks ago conducted Evangelistic meetings in the Wesleyan Tabernacle here, had been called to his eternal rest, and will never be again seen in the flesh here on earth. He passed away after a brief illness of pneumonia at Ottawa on Sunday night last. He had been conducting special services for Rev. Mr. Shea. He was 55 years of age He will be remembered here for his earnest and devoted work, and his messages will no doubt bear fruit even though he has departed. The remains were taken to his home at Martindale, Kansas.

Shower at Morewood

On Thursday, August 12th, at the home of Mr. and Mrs. Wilburn Barrington, a large number of young people gathered to spend a farewell evening with one of Morewood's most popular young ladies, Miss Sybil M. Carruthers.

At the close of a social hour, Miss Clara Allison read an address after which little Miss Fern McLean and Master Wilson Carruthers presented the bride to be with a prettily decorated wagon, well laden with many beautiful gifts. In a few well chosen words Sybil thanked the guests and on behalf of his fiancee, Mr. James Watson spoke a few words and later in the evening invited all the friends to attend their wedding. The evening was spent in dancing.

A Strange Corpse

There passed through Winchester one evening last week what looked like a funeral procession. It consisted of a light truck on which was carried what appeared as a rough box, containing a casket for the dead. Behind followed a couple of large cars filled with men, evidently mourners. As the procession passed people asked "Who's dead" or "Who's funeral" but no one could answer the queries. The procession went to the four corners, and then turned down the Chesterville road. But it did not stop at Maple Ridge Cemetery. In fact it did not stop, so they say, until it reached the vicinity of Cornwall, when it found a secluded spot to deposit the casket. Now the Press cannot affirm that the casket contained booze, or that the so called mourners were bootleggers. All we positively know is that such a procession passed through this district, and we have yet to learn of the death and burial of anyone who would fit in with the circumstances.

Shower

A very delightful shower in honour of Miss Jessie Elliott was held on the lawn of Mrs. E. Barclay on Tuesday evening, Aug. 17th. The basket which was prettily decorated in orange and white was carried out by Miss Ruby Quart and Miss Martha Knowland. Mrs. George Angus assisted the bride-to-be in unwrapping the gifts and Mrs. R A. Crowder read the names of the donors. The gifts which were many and beautiful consisted chiefly of silverware and fancywork. The members of the Baptist Church and the C. G I T. group of which Miss Elliott was founder, assisted in making the shower a success. After thanking her friends for the many lovely gifts, Miss Elliott threw the bouquet which was caught by Miss Mary Empey. Refreshments were served by the hostesses and before leaving the guests signed the bride's book which was very suggestive of Miss Elliott's approaching voyage.

Miss Elliott sails on the Doric for Scotland, Saturday, Aug. 21st.

Obituary

One of the largest funerals held for some time took place on Friday, Aug. 13, from Vernon Presbyterian Church when the young son of Mr. and Mrs. W. G. Porteous was laid to rest. Deceased was a particularly bright little boy who by his cheerful disposition endeared himself to all.

The sad circumstance which occasioned his death made the services very sorrowful. He was eight years of age on June 20th, a favorite with pupils and teacher both in Sabbath School and Day School Rev Graham, of Finch conducted a very impressive service. Other ministers present were, Revs Eakin and Howe, Metcalfe, Rev. Woodside, Kenmore, Rev. Reid, Vernon. The choir sang several selections, favorites of the departed.

He leaves besides his heart broken parents, two sisters, Katherine Reg N., of Cleveland, Ohio and Hazel at home The floral offerings were very beautiful and the little white casket was covered with heartfelt offerings of sympathy. Six cousins of the deceased carried the little body to its last resting place.

Following are the floral offerings, Pillow—The Family, Wreaths—A. D. Kennedy and family, Presbyterian Mission Band, Presbyterian Sabbath School, School Section No. 12 Osgoode, Sprays—Mrs. D. Porteous and family Mr. and Mrs. E. T. Cowan and family, Mr. and Mrs. R. S. Hill, Mr. and Mrs. Hugh McDermiad, Hazel and Clifford Cowan, Tena Fisher and Alex Dow, Cut Flowers—Mrs. Crerar Basket—Mrs W. J. Porteous and family, Mr. and Mrs. Howard Porteous.

SOCIAL AND PERSONAL

Miss M. J. Munro, of Cornwall, is the guest of Miss Greta Earle.

Mr. and Mrs. Wm. Sheldrick spent Sunday with friends, at Vernon.

Miss Clara Irving is spending a few holidays with friends in Toronto.

St. Matthias Church, Sunday, August 22nd, Morning Prayer 10.30 a. m.

Miss Evelyn Armstrong is the guest of Miss Jean McLaughlin near Iroquois.

Miss Camillias Kelly, of Ogdensburg, N. Y., is the guest of Mrs. C. B. Timmins.

Mrs. Dr. Smith, of Cornwall is the guest of her aunt, Mrs. G. W. Johnston.

Mr. Richard Baker, Toronto, arrived home this morning to spend his holidays here.

Misses Greta and Minnie Earle spent Monday with their cousins at Maple Grove.

Mr. and Mrs. E. S. Mabie, of Camden, N. Y., are the guests of Mr. and Mrs. T. W. Boyes.

Rev. Louis Connelly, of Ottawa, was a visitor at the home of Mr. S. J. McCrea, on Friday last.

Dr. G. H. McKeown, has returned home after spending two week's holidays at Cascades, Que.

Mr. and Mrs. Fraser Fawcett spent Sunday with Mr. and Mrs. W. W. Bellinger, South Mountain.

Mrs. D. G. Cummings and daughter, of Iroquois spent the week end at the home of Mr. S. J. McCrea.

Miss Jennie Beattie, of Chesterville, spent part of last week here with her cousin, Miss Minnie Earle.

Mr. and Mrs. L. N. Tanney, Iroquois, celebrated the 50th Anniversary of their wedding day on Tuesday, Aug. 10.

Miss Marguerite Flora returned home on Tuesday, after spending the week at Iroquois Point, the guest of Miss Mabel Suffell.

Mr. and Mrs J. W. Smith and Miss Ellis Smith of Morewood spent Sunday here the guests of Mr. and Mrs. Milton Fennell.

Mr. and Mrs. Thos. McBride and children, of Chesterville, spent Sunday at the home of Mr. and Mrs. James McFaughlin.

Mrs. T. W. Boyes accompanied by visiting friends motored to Ottawa, on Monday to attend the Centenary Celebration.

Misses Adrienne and Emma Earle returned home on Saturday after spending several days with Mr. and Mrs. James Shaw, of Melvins.

The Misses Rena Way and Isabel Code, of Buckingham, who have been visiting at the home of Mr. T. W. Boyes, returned home on Saturday.

Mrs. Maud Bokanogan, of Santa Cruz, Cal., arrived at Maple Grove, her old home last Saturday to visit her brother, Fred Mulloy and her sister, Mrs. Reid.

Mrs. Lorne Patterson and family, of Brockville, have returned home after spending a couple of weeks with her brothers, E. A. Gilroy and A. G. Gilroy.

Mrs. A. G. Gilroy was paid a visit this week by her father, Mr. Thos. L. Burgess and her brother, Thos. F. Burgess and Mrs. Burgess and daughter, Velma, of Cobden.

Mrs. J. D. Hughes and three daughters, of Edmonton, Alta., and Mrs. G. G. MacEwen, of Ottawa, were the guests of Mr. and Mrs. C. B. Timmins for a few days last week.

During the past two weeks Mr. and Mrs. W. D. McQuaig, of Smiths Falls, have been visiting friends at Hulbert, Winchester, Ottawa, and Farrans Point, also motoring to Montreal returning via Ottawa.

Mr. Preston I. Timmins has returned home after attending a course in French Pronunciation and Conversation given at the University of Toronto, and in which he has been successful in passing the examination.

Rev. Wm. Craig, Mrs. Craig and son McKenzie, of St. Petersburg, Florida, accompanied by Mrs. Craig, his mother, and sister, Stella, of Lanark, were week-end visitors with Messrs E. A. Gilroy and A. G. Gilroy.

Mr. and Mrs. Harry Meddagh and son Burton, of Brockville, have returned from a motor trip through the Niagara district going by way of Kingston, Belleville Oshawa, Toronto, Hamilton, St. Catharines, Niagara Falls, Lockport, N. Y., Rochester, Watertown.

The engagement is announced of Illah Rosamond, elder daughter of Mr. and Mrs. Edwin Baker, Winchester, Ont., to Clarence Preston Jones, of Bank of Nova Scotia, Kitchener, Ont., son of Mr. and Mrs. Jas. Jones, Smiths Falls.

The engagement is announced of Helen Agnes, younger daughter of Mr. and Mrs. Edwin Baker, Winchester, Ont., to Dixon Lloyd Bailey, M. A., M. S., P. L. D., of Dominion Research Laboratory, Winnipeg, Man., son of Mr and Mrs. Mahlon Bailey, Winchester, Ont.

Mr. and Mrs. A. A Black and daughter of Fort William, Ont., were guests of Mrs. Wm. Gardner on Tuesday. Mrs. Black is a daughter of the late Mr. Hugh Christie who at one time conducted a woollen mill here, that is now a part of the Melvin Garage. Mrs. Black sees many changes in Winchester since she left here, and finds that not many of her childhood friends and companions are now here. After visiting some friends in Western Ontario, Mr. and Mrs. Black returned home via Sarnia and the Great Lakes.

Card of Thanks

To all who so kindly assisted us in our recent sad bereavement we extend our sincere thanks.

W. G. Porteous and family.

GANONG'S CHOCOLATES

Known all over the world for their exquisite flavours, the centres fresh and varied, the coating thick and deliciously smooth. Our stock is carefully selected to meet every taste and occasion. Glad to have you test them.

L. FLORA, Winchester
Telephone 33 Prompt Delivery

Winchester Baptist Church

PASTOR—Rev. Ernest Butcher.
SUNDAY, AUGUST 22nd, 1926
Sunday School at 10 a. m.
Morning Service, 11 o'clock
"The Hill of Reproach."
Evening Service 7.30
dicontinued during Summer months
Strangers and visitors always welcome.

For Sale

A quantity of Wood for sale.
12c Apply to A. W. Beach.

Notice

To those who intend buying threshers, there is now on hand the Bell thresher on exhibition at Herbert Helmers, Winchester. It is a new feature in a revolution in threshers. Call and see this one before buying.

HERBERT HELMER, Agent
14-16p. Winchester

For Sale

Three Registered Holstein bulls, two fit for service, one a grandson of the 37.000 lb. cow Queen Buelah. Also a couple of young cows to freshen soon. Herd T. B. tested.

Apply Howard Biccum,
15-16p. Winchester.

Roomers Wanted

I can accommodate two or three roomers. Apply
Mrs. Adolphus Annable,
15-17p. Pietv Hill.

NOTICE

Dr. Muriel Fetterly, M. B., L. M. C. C. having completed post-graduate course in the West Philadelphia Hospital for Women and Children, has resumed her practise here. 15-16p.

Wanted

A good reliable house-keeper.
Apply Mrs. H B. Fetterly,
Winchester.

For Sale

Whey Butter for sale at J. W. Ault's Factory. Price 30c. per lb. 15c.

For Sale

A well-equipped cement block residence with garage and barn on St. Lawrence St. Winchester, for sale at a bargain, and easy terms to suit a good purchaser. Apply to

A. W. Beach
5tfc Winchester

Wanted

Two or three boarders or roomers.
Apply Miss C. McArthur.
16p. Winchester.

For Sale

A number of cows for sale, to suit any purchaser. Address
Joseph Lamarche
16-18p. Winchester

Wanted

Two or three roomers. Apply to
Mrs. Wm Hutt
16-17p. Centre Street

WANTED

A couple of roomers. Apply to
16-17c Mrs. Ira Christie

Born

At Winchester, on Tuesday, August 17, 1926, to Mr. and Mrs. Wm. Alexander, a son, Wilfred Raymond.

Birth

At Winchester, on Tuesday, August 17th, 1926, to Mr. and Mrs. Harold Levere, twin girls.

Binder Twine.

When buying your Binder Twine, come to Melvin's Garage for the McCormick-Deering Big Ball.

Melvin's Garage.

The Automobile

MAIN FACTORS OF GAS ENGINE ARE EXPLAINED.

Under the hood of the modern automobile is a marvelous mechanism. With very little attention from the car's owner this piece of machinery goes on day after day performing the service for which it was designed. Without this dependability the motorist's life would be hectic indeed.

This is the gasoline engine now used in practically all automobiles in this country. It consists in its simplest form, of a single cylinder something like a stovepipe. Inside of this cylinder slides a plug of metal, shaped to fit the interior of the cylinder snugly. This piston is connected to a crank by means of a connecting rod which transforms the back-and-forth or reciprocating motion of the piston into a rotary motion. In the automobile this rotary motion in turn is transmitted to the rear wheels.

Engines in motor vehicles are now made up of from four to twelve of these cylinders coupled together. They are most usually found in a combination of six cylinders. However, there are many four-cylinder cars and some have eight and twelve cylinders. While the original motor car engine had but one cylinder, a larger number of cylinders were added as greater power and flexibility were desired. The tendency now is to greater use of six and eight cylinder machines.

CYLINDERS ACT ALIKE.

To understand the operation of the single cylinder is to appreciate the action of the twelve-cylinder engine or any other number. The twelve cylinders do the same sort of work as the single cylinder except that each does it at a different time.

By way of causing the engine to generate power a mixture of gasoline and air in the form of a vapor is fed into the cylinder above the piston. To provide this mixture a carburetor is attached to the engine and a valve is furnished which opens to permit the mixture to enter at the proper time. This valve is opened by a cam which is driven by a suitable gearing attached to the crankshaft.

This mixture is compressed in the cylinder and then ignited by means of a spark which occurs at the spark plug. When the mixture is ignited it burns rapidly and produces heat. This in turn causes pressure on the piston, forcing it to slide in the cylinder and through means of the connecting rod to turn the crank.

The piston having been forced to the end of the cylinder, another valve, called the exhaust valve, is caused to open and the burned gas is allowed to escape from the cylinder into the muffler. The muffler provides a chamber in which the gas cools and silently escapes to the air.

The action of the engine is divided into five points. First, the piston travels outward and draws gas from the carburetor through the open inlet valve into the cylinder. Second, the inlet valve closes, the piston travels inward and the gas is compressed into a small space at the top of the cylinder. Third, a spark occurs igniting the gas and causing it to expand. This forces the piston outward and produces the power which drives the machine. Fourth, the exhaust valve opens and the burned gas is forced out as the piston goes inward. Fifth, when the piston has reached the furthest inward position the cylinder is ready to take in a new charge of gas and repeat the cycle.

OIL SUPPLIED AUTOMATICALLY.

A lubricating system is embodied in the engine so as to keep the pistons and other sliding parts from excessive wear. This automatically supplies oil to all the bearings whenever the engine is in operation.

To keep the tremendous heat of the burning gas from overheating the engine, a cooling system is provided. This usually consists of jackets for water, which are located around the cylinders so as to absorb some of the heat, a radiator on the front of the car for cooling the water and a pump to keep the water circulating through the cylinder jackets and the radiator.

Then there is an igniter for distributing the sparks to the different cylinders at the proper time, an electric generator for providing electricity to cause the spark, a battery in which to store the current generated, and an electric motor operated by the battery for cranking the engine in starting. These are the main factors in the modern gasoline automobile engine. With an ordinary car it will give dependable service to the motorist over a long period of time.

Ink.

And a small drop of ink,
Falling like dew upon a thought, produces
That which makes thousands, perhaps millions think.

—Byron.

To a Hollyhock in a Deserted Garden.

Sturdy little cavalier,
Watching from the ramparts there,
What's to rue?
Quiet is the garden bed;
All its gentle host is fled.
Rosemary and eglantine,
Coral tinted columbine,
Cinnamon rose, and candytuft,
With soucy petals crimped and ruffed;
But your bright hue,
Of scarlet coat, and doublet green,
Still beside the wall is seen,
Looking down the dusty lane,
For steps that never come again.

Ruby-lipped and debonair,
Dancing in the summer air,
What's to tell?
The gravel walk is choked with weeds,
Rank progeny of wind-sown seeds;
And by the fountain's empty brink
Birds no longer poise to drink.
Thorn and brier bruise the spot
Of marigold and touch-me-not.
Yet "All is well!"
Your cherry signal seems to say;
Think you still 'tis holiday,
That you flaunt your gala frock,
Dauntless little hollyhock?

Aye, 'tis well,
Tireless little sentinel!
Though never, from your breezy tower,
Hail you friend or foe, bright flower.
Hold your tryst with them that sleep;
Watch you, while the shadows creep
Across the dial's sun-lit face,
Life's transient yesterdays to trace.
Thou art faithful to thy trust,
Though hands that planted thee are dust:
So faith and love and courage dwell—
Aye, 'tis well!

—Eliza Dana Weigle in Youth's Companion.

Voice of Gold.

Mme. Nellie Melba, the lady with the voice of gold, has made her last public appearance at the age of sixty-five. Those who were fortunate enough to hear her in her prime can be sure that they have listened to a voice than which none more pure and beautiful ever existed. There is none to-day to be compared with it for sheer beauty or for perfection of method.

To Cruise 38,00 Miles.

Elizabeth and Blanche, a motor lifeboat, has left Plymouth on a 38,000 miles world cruise, to take three years.

"Lacrosse" at Windsor.

Windsor Castle, 26th June, 1876.—At five, after having tea, drove with Beatrice and Janie E., below the South Terrace, very near the summer-house, where Christian and his children, the Household and others, stood, and I watched a game of "lacrosse" played by a team of fourteen Canadians and thirteen Iroquois Indians. They were first presented to me by J. Lowther, Under-Secretary for the Colonies, and their captain, Dr. Beer, said some words, to which I replied. Then the Indians, who had most curious names, came up, headed by their chief, a very tall man, and read a long address in the Iroquois language, with much emphasis, having first placed his tomahawk on the ground before me, in sign of submission. They were strangely painted, and some were very dark. They wore colored feathers on their heads, and sorts of tricots like acrobats. I gave to both Canadians and Indians, each, one of my signed photographs. The latter begged to offer a basket of their manufacture to "our good mother," as they call me. They reminded me of Longfellow's Hiawatha. The game was very pretty to watch.—From "The Letters of Queen Victoria," edited by George Earle Buckle.

Unanimities.

Nature has taken more care than the fondest parent for the education and refinement of her children. Consider the silent influence which flowers exert, no less upon the ditcher in the meadow than the lady in the bower. When I walk in the woods, I am reminded that a wise purveyor has been there before me; my most delicate experience is typified there. I am struck with the pleasing friendships and unanimities of nature, as when the lichen on the trees takes the form of their leaves. In the most stupendous scenes you will see delicate and fragrant features, as slight wreaths of vapor, dewlines, feathery sprays, which suggest a high refinement, a noble . . . breeding, as it were. . . . Bring a spray from the wood, or a crystal from the brook, and place it on your mantel, and your household ornaments will seem plebeian beside its nobler fashion and bearing. It will wave superior there, as if used to a more refined and polished circle. It has a salute and a response to all your enthusiasm and heroism.—Thoreau.

ADAMSON'S ADVENTURES

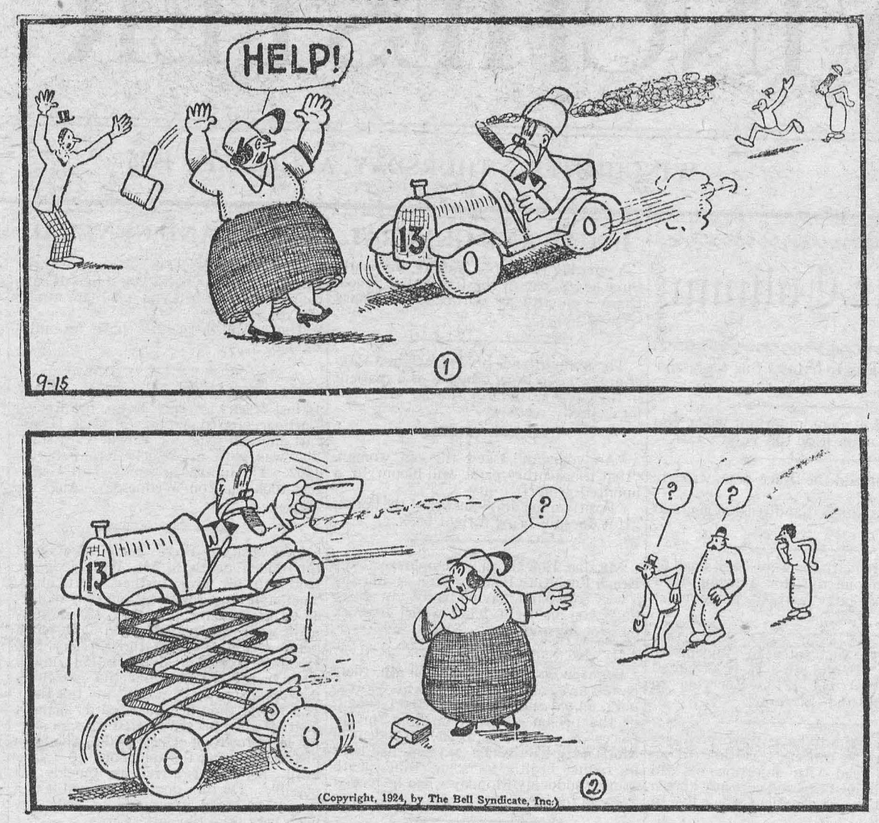

(Copyright, 1924, by The Bell Syndicate, Inc.)

His Attention Was Distracted.

Spaniards and Trees.

In Spain, according to Eleanor Elsner, in "Spanish Sunshine," it is not unusual to find signs like the following (which Miss Elsner saw near a fine tree in one of the parks in Seville):

To the Wayfarer.

Ye who pass by and would raise your hand against me,
Hearken ere you harm me!
I am the heat of your hearth on the cold winter nights,
The friendly shade screening you from the summer sun.
My fruits are refreshing drafts,
Quenching your thirst as you journey on.
I am the beam that holds your house,
The board of your table,
The bed on which you lie
And the timber that builds your boat.
I am the handle of your hoe,
The door of your homestead,
The wood of your cradle
And the shell of your coffin.
I am the bread of kindness and the flower of beauty.
Ye who pass by, listen to my prayer:
Harm me not!

The Spaniard has a great admiration for all trees, and this is one of his ways of showing it.—E. A.

Henri Heinekem.

He was born at Lubeck, in 1781. When he was ten months of age, he could speak perfectly. When twelve months, he could repeat the five books of Moses. At fourteen months, he had read both the Old and the New Testament. At two years of age, he had read many of the best and most learned writers of the day. Ancient history and geography he was particularly fond of, and few adults even surpassed him in these brances. He spoke Latin, and was also acquainted with some of the modern languages. He died in the fourth year of his age.

Nature now and then produces a prodigy, and here, certainly, was one. I do not know of one quite the equal of this. Pascal was a genius at ten years of age, but this boy at as many months. Johanes Secundus wrote Latein verses at fifteen years of age, but Henri Heinekem, before he was four, conversed in Latin.

It is far better, however, to have a well-balanced mind than a mind developed all on one side. The average boy, of the average mind, if he cultivates it, is far more likely to be useful, and happier, too.

Walking-Stick Farm.

Of the many curious farms that have been established in the English countryside, surely a walking-stick farm is the most novel.

As a matter of fact, however, there is at least one such establishment, a flourishing concern to be found in the depths of Surrey. Instead of the cornfields, pasture land and root-crops usually expected on a farm, the walking-stick acres present the appearance of long, neat rows of tiny sapling trees, some four years old, others younger.

Quite a forest of walking-sticks may be produced in four years; but the handle occasions some delay. To obtain a right-angled handle, the growth is pegged down along the ground, and from this the sappling shoots upwards vertically.

Creamery Buttermaking.

Commercial buttermaking in Canada is not the easy task it was a comparatively few years ago when all that was necessary was to manufacture butter having good flavor, body, texture, color, etc., regardless of the percentage composition of fat, water and salt. According to a new bulletin on Canadian creamery buttermaking issued by the Dairy Branch of the Dominion Dept. of Agriculture, the buttermaker of to-day is required not only to manufacture butter having good workmanship, but also to control the composition of his product within very narrow limits. For instance, economical conditions demand that the moisture content of butter be not less than 15.5 per cent., while butter containing more than 16 per cent. water or less than 80 per cent. fat, is illegal. The salt content of butter is also very important and must be carefully regulated. Every detail in the process of making butter of high quality fulfilling all marketing requirements is described in the new bulletin, which may be obtained from the Publications Branch of the Dept. of Agriculture, Ottawa.

Didn't Matter.

Fritz was on a visit to his grandfather's farm in the country. One day his grandfather entered the house, saying:

"Who has taken all the eggs from my sitting hen?"

"I did," said Fritz.

"But," continued his grandfather, "don't you know that we shall have no little chickens now?"

"Why, dranpa," replied Fritz, "the old hen is so 'tupid her will never know the difference."

Our Desires.

The average woman longs to find
The strong-willed, iron-jawed man,
That she can bend and twist to suit
Her every whim and plan;

While the average male is seeking
As his ultimate desire
A dainty sort of clinging vine
That can tend the furnace fire.

—Elizabeth Greenhalgh.

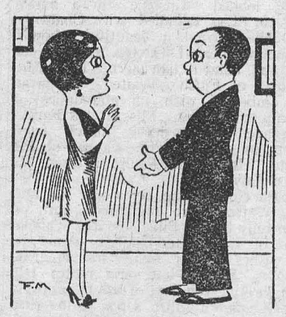

'Twas Always Thus.

Veteran of World War—"And that's how the terrific battle was won."

She (adoringly)—"Wonderful, wonderful. And how mean it was for the rest of them not to give you any help!"

Let Wife Do It.

"Yes, a lawn is too much work."

"I like a house with a garden, don't you?"

Good Morning.

"Good morning!" said in accents cheerful,
Starts the day off with a zest!
Makes the whole world seem less drearful—
Warms the heart in ev'ry breast;
Makes the sunshine seem lots brighter,
And the mists to fade away;
Makes the hardest tasks seem lighter,
Lifts the burdens of the day!

Something magic in the greeting
That just seems to brighten things!
Trouble clouds are swift retreating—
Joy comes in on angel's wings!
It's a certain gloom dispeller;
Makes the whole world seem less drear;
May God bless the sunshine feller—
Whose "Good Morning!" rings with cheer!

—James Edward Hungerford.



Prohibition.

"Say, Buddy, where can a fellow get a drink in this town?"

"Didja notice that little house with green shutters, up on the hill about five blocks down?"

"Yes, I did."

"Well, that's the only place in town you can't get it."

Home.

"The true pleasures of home are not without, but within."

Home is where character forms. Home is where we learn to live. Here we find liberty and freedom that does not come to us when we are abroad. Home is solitude from the society of the world, it is also society from the solitude of the world.

Home is the root, trunk and branch of character formation. It is where individuality forms. . . . In the heart of home lie all the traditions, grave and gay, of a family—a history handed down through years, perhaps through generations. — Thomas Tapper, in "Chats With Music Students."

Quotations.

Pope is the fullest of all English poets, Shakespeare only excepted, of "quotations"—lines or phrases which have become part of our common speech and incorporated in the structure of our common thought. This is itself high praise; but it is not the praise of poetry, which is a subtler thing. The whole of Paradise Lost has contributed only some half-dozen such. Young, a poet only of the second or third rank and now almost forgotten, comes, I think, next after Pope in their abundance.—J. W. Mackail, in 'Studies of English Poets."

THE CENTRAL ELECTRIC STATION INDUSTRY

Canada's resources in water-power are immense and by their wide distribution and accessibility are being made to serve an ever-increasing field. In many of the sections in which these water-powers occur, the development of hydro-electric power is proceeding rapidly and as a result the Dominion's central electric station industry—the eneration and distribution of electrical energy for public use—has attained record proportions. Many if not most of the great sources of hydro-electric power adjacent to our cities and towns are in various stages of development and now, as the problems of long distance transmission are being solved, attention is being directed to the immense water-powers more removed from the centres of population.

The close relation of water-power to the growth of the central station industry is at once made evident when it is stated that almost 81 per cent. of the total hydraulic installation of Canada is in central electric stations, and that over 95 per cent. of all main plant equipment in central stations is driven by water-power. The growing application of electricity to industry has greatly accelerated the development of water-power. This is demonstrated by the fact that in the last five-year period, 1921-25, nearly 94 per cent. of all new hydraulic installation was made in central stations, while in 1925, the year of reatest increase to date, over 98 per cent. of the new turbine capacity was installed for central station purposes.

In order that adequate knowledge of the development of water-power, one of Canada's greatest natural resources, may be available for public use, the Dominion Water Power and Reclamation Service of the Department of the Interior co-operates with the Dominion Bureau of Statistics, Department of Trade and Commence, in conducting an annual census of the central station industry.

The last completed census was for the calendar year 1924. Although the stations generating hydro-electricity represent only 70 per cent. of the total number it should be borne in mind that they carried 95 per cent. of the generating equipment and produced 98½ per cent. of the electricity distributed. The low cost of hydro-electric makes it possible to transmit it a considerable distance, with the result that hydro-electric stations operate over 97 per cent. of the total transmission line mileage of 9,147 miles.

With the many new uses to which electricity is constantly being put in the agricultural, domestic and industrial life of the country there is every indication that the consumption of electricity will be increased not only by the growth of population and extension of lines but to an even greater extent by the increased demand of individual consumers.

The influence of hydro-electricity on the industrial life of the country makes itself felt in many ways. In any country where, as in Canada, the metallic minerals occur remote from the coal fields, the prosperity, in fact, in many cases, the possibility of mining depends on hydro-electric energy. In the pulp and paper industry the consumption of power is very great and the necessity for securing cheap power is imperative. In the domestic life of the country amenities are possible through the use of hydro-electricity which could not be obtained in any other way. Better street and building lighting and the use of many household and commercial appliances now available, the widespread use of which is dependent upon low-priced power have done much to raise the standard of living.

By Inches.

When Bobbie was six, he was given a real watch, which, regardless of quality and accuracy, had a loud tick.

Naturally, the little fellow was very proud, and he would stroll up and down the street, stopping every moment or two to draw the timepiece from his pocket and regard it gravely.

Every passer-by smiled at Bobby's performance, but the climax came when his little cousin, Betty, tripped along and asked him the time.

Bobby regarded his watch perplexedly for a moment, and then replied with dignity: "Two inches to four!"

Furry Bear.

If I were a bear,
And a big bear, too,
I shouldn't much care
If it froze or snew,
I shouldn't much mind
If it snowed or friz—
I'd be all fur-lined
With a coat like his!
For I'd have fur boots and a brown fur wrap,
And brown fur knickers and a big fur cap.
I'd have a fur muffle-ruff to cover my jaws,
And brown fur mittens on my big brown paws.
With a big brown furry-down up to my head,
I'd sleep all the winter in a big fur bed.

—A. A. Milne.

Disowned.

Aunt Mary had been introduced to all the friends of the family while visiting her brother. Now, womanlike, she was trying to discover if her niece favored any young man especially.

"That young Mr. Smarts who comes here seems a clever sort of man, Maude," she began.

"Yes," replied Maude, "he is clever."

"What is he by profession?"

"A bit of a lawyer and a bit of a musician."

"But what is he really?" asked Aunt Mary, puzzled.

"Well," explained the girl, "the lawyers says he is a musician, and the musicians say he is a lawyer."

A Misnomer.

Many a person who is a small eater has feelingly been described as having "a bird's appetite." How inaccurate this designation is may be gleamed when one learns that many birds eat several times their own weight each day.



Explained.

"Why are you looking for two summer resorts? Isn't one enough for you?"

"Sure, but I want another one for my wife."

A HINT TO MOTHERS

BY MARY MEAD EAGLESTON.

Well, it happened that I arrived early at Dora's card party that evening, and she ushered me stealthily into the presence of Great Expectation who, all wrapped around with blankets and pillows, lay fast asleep. We were ever so careful not to evoke any change of expression in the slumbering infant, while at the same time, I made a few contortions with my mouth acclaiming some charming childish characteristic, which act my guilty conscience otherwise called flattery. The mother satisfied, however, we left the cradle in the quiet of the house, to welcome the coming guests.

Our friends arrived with little delay and soon all were playing cards, the high pitched voices of greetings subdued to the more natural tones of conversation. The theme, due to the majority of young parents present, centred on child life. Each mother enlarged upon the gifts of her baby and Dora was by no means backward in expressing herself: "Little Junior has the sweetest disposition—too cute when awakened in the middle of the night. He never so much as whimpers." Late in the evening during the bustle of leaving, Dora proved her claims by bringing the warm bundle of blankets from the serenity of dusk and dreams to the glare of electricity and reality. He was in the best of moods and smiled most generously at all who managed to tickle a soft foot under the covers. Then there came the exclamations: "The dear little fellow!" "How good he is!" "What a sweet smile!" accompanied by the appropriate gesticulations and the peek-a-boo policy that is the habit among grown people. Finally the baby was taken back to his crib, and the guests departed.

The following night, arriving home late from a dance, I did what Dora called "a mean trick".

"Was it mean?" I asked.

"The idea of phoning me this hour in the morning just to see how I liked being awakened. I was sound asleep. Besides, yesterday the baby was peevish all day; I couldn't do a thing with him, and I'm all in."

I was surprised to hear Dora admit any error in her child's behavior but I knew this slip was due to her own ill humor.

"Well, Dora," I said, "you expect more of your son than you do of yourself. You awaken him in the middle of the night and are surprised that he is all out of key the next day. Continue this habit nad it will ruin his good disposition and add to your doctor's bills. Pardon the liberty I've taken, dear. What I've said is worth thinking over—don't for the sake of trivial praise, ruin the health as well as the disposition of the man to be."

Theft of a Hedge.

A handsome privet hedge surrounded the home of S. Foster Hunt at Providence, R.I., but someone stole 15 feet of it. The hedge, deep rooted, provided a difficult and tiresome task of removal, and it was obtained only by dint of great digging and pulling, but apparently no one saw the thief and he worked undisturbed until he had dug up enough to start a new hedge of his own.

Mistaken.

The steward stood at the head of the gangway of one of the large liners, and for the benefit of the arriving passengers kept shouting: "First-class passengers to the right! Second-class to the left!"

A young woman stepped carefully aboard with a baby in her arms.

As she hesitated beside the steward he bent toward her and asked: "First or second?"

"Oh," said the girl, her face flushing, "oh, dear, it's—it's not mine."

MUTT AND JEFF—By Bud Fisher.

The Noise Reminded Mutt of a Glass of Beverage.



REVOLUTION BROUGHT FIRST FISH

They Came Into Existence With the Swift-Flowing Streams.



Evolution isn't something that happened in the past and then stopped. It's still going on to-day. The Australian frilled lizard, shown in the sketch here, is evolving into a two-legged animal. He gets up on his hind legs and runs for a short distance.

Secrets of Science.

By David Dietz.

The next step in the evolution of life upon this earth was the development of the fish—the first backboned animal.

Previous forms of life, as we have seen, from the one-celled animals to the sponger and jellyfish and molluses were all extremely sluggish forms of life.

The fish is the first form to show that characteristic activity which we commonly think of as the chief attribute of animal life.

The geologist finds the first records of simple types of fish not in rocks formed from sediment laid down in the ocean, but in fresh water.

Therefore it is evident that the fresh-water fishes were evolved first and that ocean fishes descended from fresh-water fishes which were carried into the ocean by the streams and learned to live in salt water.

This important fact gives us a clew to how fish evolved.

It was the result of one of those "revolutions" or upheavals of the land which brought great mountain ranges into existence.

As a result of this upheaval of the land, placcid, sluggish streams were turned into swiftly flowing ones.

The sluggish forms of marine life were swept into the sea as a result.

There were great disadvantages to this. Organisms accustomed to fresh water would find life disagreeable and for the most part impossible in salt water.

It now became necessary to combat the swift current in the streams or be evicted from them.

There is a form of eel to-day, known as the stream-borne lamprey, which clings to the stream bottom by its mouth and lets its body be whipped about by the stream in the same way that a flag is whipped about by the breeze.

Biologists believe that creatures of this sort were the first to learn to maintain their places in the swift streams.

This eel, in swiming, merely reproduces the motions which are to it by the stream when it passively clings to the stream bottom by its mouth.

In this way, it is believed, the first fish learned to swim. Now the act of swimming requires a certain play of muscles. This action is such as to be facilitated by a stiffening along the axis of the body of the fish.

As a result of this, fish were first evolved with a pliant cellular membrane along their axis. In time this developed into a supple rod of cartilage. Next this was supplanted by a bony axis. When this took place, the true fish—the first back-boned animal—had been evolved.

Perfume Makers.

More than any other blooms, fragrant ones find a way to our hearts, whether we are young or old. Yet fragrance is difficult to define, so intangible and immaterial it is. It eludes and escapes us and yet it is the quality of flowers by which we best remember them. Their perfume is their genius. Not the least wonder about perfume is that it can be collected and treasured—that the fragrance of a rose garden may be bottled for use in future years. Because of this, perfume making is a great industry, with its famous centres.

Perfumes of course can be built up in a laboratory. Their chemical composition is known and with the help of test tubes and crucibles the scent of rose or violet or lavender can be produced. But that after all is a dismal substitute for the alchemy of a rose garden or of lavender fields at dawn.

The French are the world's expert perfumers. The little town of Grasse tucked away in the Maritime Alps is the most famous centre of the industry. There are gardens everywhere with millions of flowers for the making of scent. The quantities are indeed stupendous. During September it is said that anything up to a thousand tons of jasmine, lavender, aspic and tuberose blossoms are collected and distilled. The average weight of blossoms gathered in a single summer is somewhere about five thousand tons. Several million flowers are required to make a ton, so the total number of flowers may be anything up to fifty thousand millions.

Those warm, sheltered Alpine slopes are then the home of flowers whose scents are gathered and exported to all parts of the world. Across the borders in the Italian Riviera are Italy's famous Alpine rose farms. Roses apparently love altitude. Possibly it helps fragrance. Certainly some of the most delicate flower perfumes as well as colors have their home in the heights. Altitude, soil and climate have combined to make a fragrant Eden out of those rugged mountain slopes.

Artistry.

Was never tree-built nest, you climbed
and took, of bird
(Rare city-visitant, talked of, scarce
seen or heard),
But, when you would dissect the struc-
ture, piece by piece,
You found, enwreathed amid the coun-
try-product—fleece
And feather, thistle-fluffs and bearded
windle-straws—
Some shred of foreign silk, unravelling
of gauze,
But, may be of brocade, mid fur and
blowbell-down;
Filched plainly ,from mankind, dear
tribute paid by town,
Which proved how oft the bird had
plucked up heart of grace,
Swoopeddown at waif and stray, made
furtively our place
Pay tax and toll, then borne the booty
to enrich
Her paradise i' the waste; the how and
why of which,
That is the secret!
—Browning, "Fifine at the Fair."

Minard's Liniment for Corns and Warts

Singers and Enunciation.

The subject of enunciation is one that could be studied with advantage by many of our professional vocalists whose singing is very often completely spoilt by the fact that one is unable to understand a word of the song. This article is prompted by hearing a recent phonograph record by Sir Harry Lauder, who is an outstanding exemplar of perfection in English diction. "Listen to the singing of all our nightingales if you like," once stated an intimate friend of Sir Harry's to a group of vocalists, "but always turn on one of Lauder's records at the end of your lesson and you will understand at once what there is in the art of diction."

Apropos this subject, Sir Harry himself said: "All my professional life I have placed a very high value upon diction and enunciation, whether on the stage proper, in front of the recording machine, or into the microphone. To my mind, a singer is a complete failure if the listener cannot hear what he is saying, and this no matter how lavish nature may have been in supplying the voice. Recently, I have listened to singers of both sexes, particularly on the radio, and it has been impossible for me to tell a word of what it was all about. This grieves me tremendously. There must be millions like me in this respect. And these offenders—for great offenders they are—will not be spoken to. I told a young girl vocalist the other day to pronounce her words, and she turned and asked me what I knew about real singing."

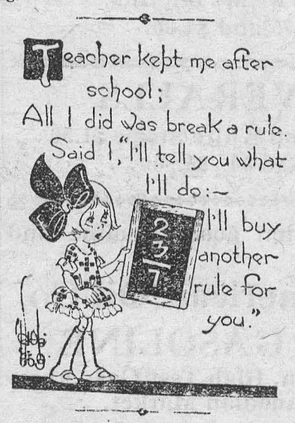

Fish Age Facts.

How long do fish live? Mayor F. S. Fowler, in a lecture before the London Zoological Society, gave some interesting data on a special study he has conducted on this subject.

Anelectric eel in the London Zoo, it was reported, lived twelve years. A European catfish in the private aquarium of the Duke of Bedford is fifty years old and shows little indication of weakness.

Other fish age figures given by the Major were: Carp, thirteen years; goldfish, twelve years; herring, four years; salmon, three years; bull frog, fifteen years, tree frog, fourteen years; female Spanish newt, eighteen years, and giant salamander, fifty-two years.

Canada's Indians last year reaped over a million bushels of grain and bred 50,000 head of livestock on their farms.

Olden Mottoes in Vogue Again With Sun Dials.

Sun dials have become much the vogue during recent years. The romance of antiquity surrounds them and they have lived over into this age because of their beauty and ancient associations.

In the olden Days every sun dial carried its message. Here are some which have become axioms:

All things do wax and wane.
The longest day must end.
Make hay while the sun shines.

There are many quotations worthy and suitable for such inscription.

Be true as the dial to the sun.
Improve each shining hour.
Old Time is still a-flying.
Time wasted is existence; used, is life.
Time conquers all.

An old dial in a garden of Sussex, England, bears upon its plate these four mottoes, one for each season:

After Darkness, Light.
Alas! How swift.
I warn whilst I move.
So passes Life.

A dial that stood in the Temple Gardens in London bore in its day a motto said to have been furnished by Lord Bacon. The famous Chancellor was hard at work in his chambers one day when a student dropped in to ask him for a motto that might be written upon this sun dial which was just then being built. Twice did the student make his request, but the abstracted Chancellor showed no sign of having heard it. The student for the third time repeated his request. Then Lord Bacon looked up and said: "Sirrah, be gone about your business!"

"A thousand thanks, my lord," was the reply. "Nothing could be better than that."

So, upon the dial was placed that scathing admonition: "Sirrah, be gone about your business!"

Water-Drinking.

The use of water, internally and externally, in the treatment of disease dates from remote antiquity. As a healing measure its popularity has waxed and waned many times. It is just now in high favor.

When water is given internally in the treatment of disease it is drunk either to exert its action as a fluid or as a vehicle to introduce into the body certain salts and minerals dissolved in it, as at the various spas.

Since water contitutes so large a part of the body, and since so much is continually passing away through the skin and the kidneys, the necessity for taking it into the body regularly and in adequate amount is evident. But sometimes an unusual quantity of water is advisable in order that the system may be flushed when it contains too much uric acid or other injurious material, and in cases of poisoning or of autointoxication.

The temperature of the fluid drunk determines in a measure its manner of action; when taken cold it is excreted by the kidneys, but when drunk hot, whether as hot water, or hot lemonade, or hot tea, it induces perspiration.

When water is given to stimulate the action of the kidneys, it is usually better to drink plain or distilled water, thought sometimes a more definite result is obtained in the treatment of dropsy if the water holds some salt in solution.

Drinking to eliminate uric acid should be done at regular hours, by night as well as by day, or else there will be no night elimination, although the formation of the poison will go on without intermission.

Water is useful too in the treatment of constipation, which is often caused by a too rapid absorption of water from the intestinal canal. This can be counteracted by plentiful water-drinking and by the eating of food containing a good deal of indigestible cellulose—bran, fruit and vegetable skins, and so on. One in good health, who desires to remain so, will do well to drink one or two glasses of water on rising, besides the normal drinking at mealtime.

KEEP CHILDREN WELL DURING HOT WEATHER

Every mother knows how fatal the hot summer months are to small children. Cholera infantum, diarrhoea, dysentery, colic and stomach troubles are rife at this time and often a precious little life is lost after only a few hours illness. The mother who keeps Baby's Own Tablets in the house feels safe. The occasional use of the Tablets prevent stomach and bowel troubles, or if trouble comes suddenly—as it generally does—the Tablets will bring the baby safely through. They are sold by medicine dealers or by mail at 25 cents a box from The Dr. Williams' Medicine Co., Brockville, Ont.

Nelson's Famous Flagship.

The work of restoring Nelson's flagship is making rapid progress at Portsmouth, and in another year or so she will present the perfect semblance of the proud three-decker of her fighting days.

To naval men the Victory means more than Nelson and Trafalgar, for Keppel, Hardy, Lowe, Hood, de Saumarez, Yorke and other admirals all trod her decks. She was in action in Ushant, Brest, Gibraltar, Toulon and St. Vincent, as well as at Trafalgar.

When she is restored, the decks will be shown cleared for action, with all her guns run out. The Victory's probable armament at Trafalgar was thirty long 32-pounders on the lower deck, twenty-eight long 24-pounders on the middle deck, thirty long 12-pounders on the main deck, twelve short 12-pounders on the quarter deck, and two long 12-pounders and two 68-pounder carronades in the forecastle.

Eight of the 32-pounders on the lower deck and four of the 24-pounders on the middle deck are in the ship; the others will have to be replaced by models.

Hate is the microscope of faults and weaknesses. Love is the microscope of our good qualities.

Keep Minard's Liniment handy.



SHE DANCES TO THE WATERFALL

The wonderful setting of the little waterfall known as the Giants Steps, Paradise Valley, near Lake Louise, apparently inspired this nature-dancer with the spirit of life, and with the song of the water and the soft whistling of the bird-life abounding in the woods around. She was photographed while dancing to the music of her soul. Miss Bozlee is spending a few weeks at the Canadian Pacific Railway hotel, the Chateau Lake Louise, from where early every morning she saddles a pony and rides to these falls where she can dance undisturbed, with only the blue sky and multi-colored birds to see her and marvel at the rhythm of her movement.

RETAIN YOUR VIGOR

This Can Only be Done by Keeping the Blood Rich and Red.

If you would regain your vigor and ambition, keep your blood and nerves in good condition. Anaemia, or thin blood, lowers the vitality, starves the nerves and causes a general run-down condition. When the blood is thin the skin loses its color, the shoulders droop and weight is lost. The victim of anaemia loses appetite, suffers from indigestion, headaches and sleeplessness, and is nervous and exhausted after slight exertion. If you have any of these symptoms do not delay but begin treatment now with Dr. Williams' Pink Pills and you will be gratified with the prompt improvement in your condition. Among the thousands who have found new health through the use of this medicine is Mrs. Herbert Nagle, Ludlow, N.B., who says:—"I had not been feeling well for some time and was gradually growing weaker. I would take dizzy spells and often faint. I was subject to severe headaches and found it hard to do my work. I took doctor's medicine for some time, but it did me no good, and I was still growing weaker. In this condition I began the use of Dr. Williams' Pink Pills and in a short time found they were helping me. I continued the use of the pills for a while longer, and found that the trouble that had bothered me was gone and I was once more a well woman."

Get Dr. Williams' Pink Pills at your druggist's or write The Dr. Williams' Medicine Co., Brockville, Ont., and the pills will be sent post paid at 50 cents a box.

The Bridge You'll Never Cross.

It's what you think that makes the
world
Seem sad or gay to you;
Your mind may color all things grey
Or make them radiant hue.
Be glad to-day, be true and wise,
Distinguish gold from dross;
Waste neither time nor thought about
The bridge you'll never cross.

There's useful work for you to do,
For hand and brain and heart;
There's urgent human service, too,
In which to take your part;
Make every opportunity
A worth-while gain, not loss;
The best is yours, so do not fear
The bridge you'll never cross.

If life seems drab and difficult,
Just face it with a will;
You do not have to work alone
Since God is with you still.
Press on with courage toward the goal,
With Turth your shield emboss;
Be strong, look up, and just ignore
The bridge ... never cross.

Minard's Liniment for Insect bites.

All the children of a bass singer who marries a soprano will have the same types of voices as their parents, according to a new scientific theory.



Hay Fever.

From thousands of patients tested during the last few years, it has been found that Hay Fever is seasonal and caused chiefly by pollenating grasses in June, rose pollen in July, ragweed pollen in August. Nine out of every ten people suffering from Fall Hay Fever in Ontario can blame ragweed. This plant begins to pollenate August 15th. The pollen, being as light as down, is blown by the wind to a distance of 100 miles in all directions.

Cause: Some people can breathe the pollen of certain plants and the lining of the nose treats it as ordinary dust; but others suffer extremely after breathing air laden with pollen, due to inflammation of the nose and eyes because the lymph in their blood (for some unknown reason) tries to digest the pollen as it touches the lining of the nose. Once a person becomes susceptible to this irritation, he will suffer from it for the rest of his life.

—Helpful Hints: Prevent the attack by avoiding the pollen; during the pollenating season of the particular plant which irritates you, go to a district where the air is free from that pollen. Three days in such air will see a complete cure.

Treatment: No inhalation or other treatment for the nose is of any use; no patent medicine will cure hay fever. The only helpful treatment found as yet is injections of an extract of the particular pollen causing the individual case. It is effective and many people who have been victims for years have found the treatment reduced their suffering to about only one-twentieth of the usual time; it must, however, be repeated each year. The treatment is rather costly and can only be obtained from the few physicians who have given it special study.

Freed His Skin of Psoriasis

The discoverer of SOREMA, a Canadian Druggist of 35 years' experience, finally freed his skin of Psoriasis after 14 years of the usual treatment had failed. SOREMA has since been used with equal success in long standing cases of Psoriasis, Eczema, Acne, etc.

SOREMA
The NEW Skin Remedy

is sold at your Druggist's or write us direct. Sorema Ointment, $1.00 per box. Blood purifying Tablets, 75 cents per box.

FLASH PRODUCTS, LIMITED
1105 BAY ST. - TORONTO

TO WOMEN OF MIDDLE AGE

Mrs. Wilson's Experience a Guide to Women Passing through the Change of Life

Hamilton, Ontario.—"I have taken several bottles of Lydia E. Pinkham's Vegetable Compound and I cannot speak too highly of it as I was at the Change of Life and was all run-down and had no appetite. I was very weak and sick, and the pains in my back were so bad I could hardly move. I got very sad at times and thought I had not a friend on earth. I did not care if I lived or died. I was very nervous, too, and did not go out very much. A friend advised me to try a bottle of Lydia E. Pinkham's Vegetable Compound, so I did. I am a farmer's wife, and always worked hard until lately, and was in bed for two months. I began to feel like a new woman after the first bottle and I recommend it with great success, also Lydia E. Pinkham's Liver Pills. I am willing to answer letters from women asking about your medicines, as I cannot speak too highly of them."—Mrs. EMMA WILSON, 471 Wilson Street, Hamilton, Ontario.



Sold by druggists everywhere. C

Mountain Dawn.

Across the dark linked loveliness of
lakes
A sign goes, and a bird awakes;
A sleepy thrush, a mottled thrush,
whose wings
Shake off the dew the moment when
he sings;
And like the drops of crystal on the
ground,
After the song there is no other sound.

Dim, dim, oh, beauty that awaits the
gold,
Gray as an ousel's wing, and cold,
Yet with me pause a little while, and
stay
The more familiar coming of the day;
Bring me faint sounds I cannot hear
until
I hear the haunted waterfall and hill;

The echo of the night, among the
trees;
The echo of the slight, moon-shivered
breeze;
And that calm . . . which enchants
the hills
From twilight on, and all the valley
fills
With dreams and dreaming radiance
and hush—
Wait! Wait! Ah, wait, till once again
the thrush!
—Maxwell Struthers Burt, in Harper's
Magazine.

Minard's Liniment for Dandruff.

Only three varieties of roses are natives of Britain; they are the dog rose, the double Scotch rose, and the sweet brier.

A Big Plan Book



Handsomely illustrated with plans of moderate priced homes by Canadian Architects. MacLean Builders' Guide will help you to decide on the type of home, exterior finish, materials, interior arrangement and decoration. Send 25c for a copy.
MacLean Builders' Guide
144 Adelaide St. West
Toronto, Ont.

Sunburn

Mix Minard's with sweet oil or cream and apply. Quick and permanent relief.

MINARD'S
"KING OF PAIN"
LINIMENT

Use this Recipe for MUSTARD PICKLES

Use an earthen jar:—
1 gallon vinegar
1 cup Keen's D.S.F. Mustard
1 cup salt

Add onions, sliced green tomatoes, small cucumbers, and cover in the usual way. These pickles will be ready to eat at the end of six weeks, and will keep perfectly.

This is only one of the many recipes for delicious home-made Pickles, Catsups and Relishes in our Recipe Book. Write for a free copy.

Colman-Keen (Canada) Limited, Dept. 197
1000 Amherst St., Montreal

Keen's Mustard
aids digestion

"The ideal kit for the schoolboy is a soft shirt, wide open at the collar, with shorts," says Dr. E. Graham Little, M.P.

Was In Agony With Blisters On Hands Cuticura Healed

"Eczema broke out in very small blisters on the backs of my fingers. After a few days the blisters would break and then dry up. It itched and burned terribly and scratching caused very red eruptions. I could not put my hands in water or do any work without wearing rubber gloves. I could not sleep nights on account of the irritation, and was in agony most of the time. The trouble lasted about a year.

"I read an advertisement for Cuticura Soap and Ointment so purchased some. After using them a short time I could see an improvement. I continued the treatment and now I am healed." (Signed) Miss Bernice Shannon, R. F. D. 2, Orleans, Vt., Sept. 15, 1925.

Keep your skin clear and your pores active by daily use of Cuticura Soap. Heal irritations and rashes with Cuticura Ointment.

Sample Each Free by Mail. Address Canadian Depot: "Stenhouse, Ltd., Montreal." Price, Soap 25c. Ointment 25 and 50c. Talcum 25c.
Cuticura Shaving Stick 25c.



Curses on thee, little pest
Filthy fly, unwelcome guest!

NO need to tolerate a single fly in your house. Flit kills flies.

Flit spray clears your home in a few minutes of disease-bearing flies and mosquitoes. It is clean, safe and easy to use.

Kills All Household Insects

Flit spray also destroys bed bugs, roaches and ants. It searches out the cracks and crevices where they hide and breed, and destroys insects and their eggs. Spray Flit on your garments. Flit kills moths and their larvae which eat holes. Extensive tests showed that Flit spray did not stain the most delicate fabrics.

Flit is the result of exhaustive research by expert entomologists and chemists. It is harmless to mankind. Flit has replaced the old methods because it kills *all* the insects—and does it quickly. Get a Flit can and sprayer today.

STANDARD OIL CO. (NEW JERSEY)
Distributed in Canada by Fred J. Whitlow & Co., Toronto.

FLIT



DESTROYS
Flies Mosquitoes Moths
Ants Bed Bugs Roaches

"The yellow can with the black band"

Genuine
BAYER
ASPIRIN

Proved safe by millions and prescribed by physicians for

Colds Headache Neuritis Lumbago
Pain Neuralgia Toothache Rheumatism

DOES NOT AFFECT THE HEART

Safe — Accept only "Bayer" package which contains proven directions.
Handy "Bayer" boxes of 12 tablets
Also bottles of 24 and 100—Druggists.

Aspirin is the trade mark (registered in Canada) of Bayer Manufacture of Monoaceticacidester of Salicylicacid (Acetyl Salicylic Acid, "A. S. A."). While it is well known that Aspirin means Bayer manufacture, to assist the public against imitations, the Tablets of Bayer Company will be stamped with their general trade mark, the "Bayer Cross."

The Winchester Press.

Subscription Rates

$2.00 per year when not paid within 3 months. Foreign subscriptions $2.00 per year in advance.

Thursday, August 19, 1926

THEN AND NOW

A writer in a United States magazine makes the following contrast between "Then and Now." Since the Declaration of Independence was signed in 1776, the United States has grown from three million to one hundred and ten million; from thirteen colonies to forty-eight states; from ox-cart to airplane; from post-boy to radio; from wages of one shilling a day to eight, ten and fourteen dollars; from handknit underwear to B. V. D's and Teddy Bears; from hoop-skirts to exhibition garters, from arrests for kissing on Sunday to divorces for not kissing on week days.

In those days the wicked were descended from the devil; now they are descended from monkeys. Laws were then enforced at the whipping post; now they are not enforced at all. The Virginia colonel then drank mint juleps on the front porch; now he drinks them in the cellar. At that time politics was in the control of the property holders; now they are controlled by the office-holders and their relatives. Then men were fined for staying home from church on Sunday; now they get their sermons by radio while reading the Sunday paper.

In the good old days the family lived at home, ate vegetables from their own garden, meat from their own smoke house, and bread made from flour ground in their own mill from wheat on their own acres. They drank milk from their own cows, and ale brewed in their own cellars. They wore clothes made at home by the women folks from wool sheared from their own sheep, went to bed at nine o'clock and told time by the sun. Now they live in a Ford, buy their vegetables from the city stores, sell their meat to Chicago packers for four cents a pound, buy it back again at forty, get their milk from contented cows by using a can-opener, ship their surplus hooch to Canada, buy their clothes from a New York Jew, go to bed when they feel like it, and don't care what time it is.

Then kings and dukes slept on beds that would be thrown out of a cheap twentieth century hotel. They washed in basins, if they washed at all. For amusement they went betimes to a tawdry play house. The pictures they looked at stood still. If they sent messages they were limited to the speed of a horse. If they got up into the air tney had to climb. If they heard a voice they were obliged to smell the breath of the speaker. They walked upstairs; read by the aid of candles; and if they heard music someone played it to them or they played themselves, which was, no doubt, horrible. Today radio, the moving picture, the telephone and telegraph, the airplane, listerine, odorono, the electric light and the victrola, make life one grand sweet song, and have promoted the laborer of today above the prince of yesterday—all in one hundred and fifty years.

The United Church

(Contributed)

Large and appreciative audiences listened again on Sunday to the deep thoughtful discourses of Rev. J. K. Curtis. Taking the incident recorded in the eighth chapter of John he showed how a human soul with its sin found itself in the immediate presence of Jesus, who can give the power to live the Christian life in face of all the temptations that beat around. When we stand in the presence of the loving Christ with our sin, we know there is no condemnation but constant forgiveness, pity and love. We were exhorted to extend the helping hand the arm of love and the prayer of compassion to those who fall, and to remember the words of our Master. "Let him that is without sin cast the first stone."

The subject of the evening sermon was; "The Witness of the Church to a living Christ." Two texts, Acts 1:8 and Acts 3:15 were chosen from which the power of testimony was shown. The disciples understood this message of Jesus and they went out witnessing of Him, His life death and resurrection "Is the Church witnessing to-day as it did in the days of our fathers?" was an important question asked by the preacher. He showed the great need of witnesses in the world to-day.

A solo was contributed at each service in the morning by Mrs, Hazel Hutt and in the evening by Miss Annie Walker. Miss Phillips was back after enjoying four weeks holidays, during which Miss Helen Ellis had presided at the organ.

Rev. Mr. Curtis expressed his appreciation of the many expressions of kindness he had received from his many friends here Mrs. Curtis in addressing the Sunday School said that coming to Winchester always seemed to her like coming home They are always sure of a hearty welcome here.

Rev. E. S. and Mrs Logie expect to arrive in Winchester on Friday of this week and he will have charge of the services here for the next two Sundays.

"Ben Hur" Greatest Of All Film Spectacle, In Ottawa As Centenary Attraction

In an effort to provide Centenary and Exhibition visitors with the greatest amusement attraction that money can secure, directors of the Ottawa Auditorium have posted a heavy guarantee for a three days engagement of "Ben Hur," the famous film spectacle that has enthralled New York and the principal American cities for the past ten months. For the first time in Canada the spectacle will be presented at the Auditorium on Thursday night, Aug. 19, continuing the rest of the week with performonces twice daily at 2.30 and 8.15. All except the cheapest balcony seats will be reserved and sold in advance.

Visitors are urged to secure seats for Ben Hur by mail, well in advance, and thus safeguard themselves against disappointment. Prices, including tax, are; Nights, Orchestra, $1.65, except first three and last eight rows, $1.10, Balcony, 80c, and 55c, Matinees, Orchestra, $1.10, Balcony, 55c and 80c. Make remittances payable to the Auditorium and enclose addressed, stamped envelope, for safe return of tickets. Tickets will be on sale a week in advance at the Auditorium box-office, Phone Carling 5300 and Orme, Ltd. Phone Queen 6108.

Life's Golden Rule

If only thoughtless people
Would take a little heed,
And think about their neighbors
Their troubles and their need!
It never occurs to them
That in their selfish way,
Maybe they've dimmed the sunlight,
And darkened someone's day.
If only busy people
Would linger for a while
And stop to do a kindly act,
Then pass on with a smile,
The world would be a warmer place
If only now and then,
We all would stay to think a bit
About our fellow-men.

The Man Who Fails

The man who fails is the sort of chap
Who is always looking around for a snap;
Who never misses a chance to knock,
Who neglects his work to watch the clock.

He is grouchy and slow when work begins;
When it's time to quit he jokes and grins,
He is always as busy as busy can be,
When he thinks the boss is around to see.

He believes that a pull is the only way
By which he can ever draw big pay,
And he sulks and growls when he sees his plan
Upset by the "push" of the other man.

He's on the job when he draws his pay;
That done, he soldiers his time away,
While the men who tackle their jobs with vim
Keep pushing and climbing ahead of him.

For the man who fails has himself to blame
If he wastes his chances and misses his aim,
He'd win if he'd use his hand and his wits;
The man who fails is the man who

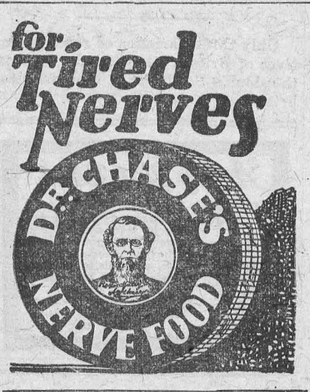

"The Leading House."

All kinds of Flour & Feed on hand, also Rolled Oats, Rolled Wheat and Wheatlets, Whole Wheat ground, Graham Flour, Oatmeal, coarse & fine, Corn Meal, Pea Meal. Chick Feeds, a Specialty.

Brantford Binder Twine, 600, 650 and 550 ft.

John Johnston

Phone 84 - Winchester

Nursing

Miss Mary Dixon, nurse, is open for engagements, day or night. Room at residence of A. W. Beach.
Winchester Phone 6.

Wanted

A Fuller Man makes good money. Can save and is able to give his family its rightful advantages. He is virtually in business for himself with all possibilities that lie in that situation. We could use a good man that can qualify for Winchester, Finch and Roxborough Townships. May use you in the vicinity of Ottawa. We will consider each application with confidence. Write me to day at 200 Plaza Bldg. Ottawa, Ont.
S. A. Bruch, Branch Mgr.,
Fuller Brush Co.,
Ottawa, Ont.

Nursing

Mrs. Mary Deeks, nurse, of Piety Hill is open for engagements for maternity cases and all other general nursing, and will go any distance in the country.
Apl. 22—6 m. c. Winchester, Phone 124.

Nurse Susie Dixon

Will take maternity cases in this home also general nursing. Apply at home of Mr. D. Levere, phone 118. Church St., Winchester.

Mortgages Bought For Cash

We pay cash for Mortgages, Victory Bonds, Unlisted and Listed Securities also Balance of Sale on farm and town properties If you have any which you wish to sell, kindly communicate with the Dominion Financial Corporation, Limited, 232 St. James Street, Montreal, Quebec.

Phone 116 Hours 10-12 a.m. 2-5 7-8 p.m
Stewart Ford, D.C. Ph.T.D.
Chiropractor
Victoria St., Morrisburg.
Electronic Reactions of Abram's.
Consultation Free
Iridiognos Dietetics Urinanalysis

Taber Business Colleges
Carleton Place and Smiths Falls.

RESULTS COUNT

For positions in Government or Business Offices our training is a Result-Getter. Link up with a good school on September First. Particulars for the asking.

CHAS. J. TABER, Principal.

GIVE US A TRIAL.

When you need the best to be had in Flour, try McMaster. Five Roses, Purity, Maple Leaf, Robin Hood and Victory.

H. McMaster, Winchester.



World's largest Annual Exposition. 300 acres—80 permanent buildings.—Attendance 1925, 1,401,300 Left—New Ontario Government Building to be opened this year.

CANADIAN NATIONAL
EXHIBITION
TORONTO
1926 Dates—Aug. 28—Sept. 11

What We Sell!

School Supplies, Fancy China, Stationary, Sporting Goods, Magazines, Sheet Music, Newspapers, Books, Club Bags, Candies and all kinds of Fancy Goods, Etc.

EASTMAN FILMS ALWAYS IN STOCK.

"The Book Store." A. H. DUNCAN.

"THE BIG STORE."

NOT CHEAP GOODS AT A HIGH PRICE
BUT RELIABLE GOODS AT A RIGHT PRICE

Velvet Rubber Half Soles

Complete with Cement for attaching them to the shoes.

Child's size 40c pr.
Women's size 50c pr.
Men's small 60c pr.
Men's large 75c pr.
Men's ex. large 85c pr.

Ask Mr. Utman to show them.

Clearing Sale

of odd pairs of

Boots and Shoes

Mr. Utman has gone over our entire stock of shoes and picked out 200 pairs that we are going to clear.

GROUP NO. 1

Contains Men's, Women's and Children's Shoes, values to $4.00

For $1.95

GROUP NO. 2

Comprises Men's and Women's Shoes, values as high as $6.00

For $2.95

Don't delay we must make room for our Fall Stock.

White Duck Garments.

For Masons and Paperhangers.
Overalls $1.50 each
Jackets $1.65 each

IMPORTED LINENS

72 in. Pure Linen Damask
$1.50 $2.00 $2.50 yd.

70 inch LINEN FINISH DAMASK $1.00 yd.

PURE LINEN **EMBROIDERED TOWELS**
18 x 34 in. 90c to $1.00 15 x 24 in. 75c

PURE LINEN TOWELLING 17 inch 30c yd. 19 inch 35c yd.

22 inch CHECK GLASS TOWELLING 25c yd. | 22 inch PLAIN HUCK TOWELLING 50c yd.

Ask to see our Sample Book of

Table Cloths & Napkins

All the Latest Designs shown. Special orders procured on short notice.

Young Men's Suits

Pure Wool Navy Serge, Single Breasted. A Real Good Dressy Suit, Reliable in every way.

For $25.00

Similar Suits in Double Breasted Style.
Sizes 36 to 42 for $28.00

Men's Standard Single Breasted

SUITS of Dark Gray Serge, a good serviceable suit, sizes 36 to 42 at $25.00

SUMMER DRESS GOODS
One Lot Thirty Five Pieces of

Voiles, Crepes and Repps

Good Range of Patterns.

Special Clearing Sale 40c yd.

SMALLWARES

15 sheets of Waxed Paper for 5c

1 piece Embossed Shelf Paper for 10c

40 Crepe Paper Table Napkins in pkg. for 15c

Waxed Paper Drinking Cups 1c each.

Jelly Cake Tins, plain and with cutter 15c

Fly Swats 10c and 15c

Hanging Fly Catchers, 2 for 5c

Hair Curlers 20c

Hair Wavers 25c

Leather Grip Tags 20c

Ladies' and Gents' Visiting Cards 50 for 10c

New Line of Barettes, Special 15c

144 Clear Fluted Table Tumblers fo sell at 5c each

COMBINATION SUITS

Made of Fine Khaki Drill.

Boys' Sizes 12 to 16
$2.50 each
Men's Sizes 34 to 44
$3.50 each

Heavy Solid Copper Wash Boilers $4.00 ea.

READ OUR ADS. *THEY ARE THE FIRST STEP TO REAL SAVING.*

GROCERY ITEMS

Ottawa Valley Creamery Butter 40c pound

SUGAR

just the same as last week
$6.75 bag

20 lb. bag of Rolled Oats **$1.00**

TODHUNTER'S
Club Blend Pure Coffee
½ lb. cans 35c
1 lb. cans 70c
BULK COFFEE
Fresh Ground 70c

Libby's
PREPARED MUSTARD
9 oz. Glass Jar 18c

While Our Stock Lasts
Heinz Tomato Soup
10 oz. can 10c
16 oz. can 15c

JELLO—Pure Fruit Flavor
10c pkg. 3 for 25c

English Breakfast Cocoa
1 lb. cans 25c

Only a Few
Dish Pan Soap Deals Left.

Pymouth Binder Twine
The Old Reliable.

STANDARD	SUPERIOR	GOLD MEDAL
500 ft. 15c	600 ft. 17½c	650 ft. 18½c

LADIES' UMBRELLAS

You may need one for the Fall Fairs.
We show a great range in the new Short Handles. Prices $1.50, $2.00, $2.25, $2.50, $3.00
Presentation Umbrellas $4.00 to $7.00

GENTS' UMBRELLAS

Plain Crook Handles $1.50 and $1.75
Self Opening $2.00 and $2.50
Large Carriage Umbrellas $2.25

MEN'S TWEED PANTS

Better Values in Men's Wool Tweed Pants. You should see the lines we are offering.
At $3.50, $3.75 and $4.00

MEN'S OVERALLS

Good Weight Blue and White Stripe $1.50
Plain Blue Denim 36 to 44, $1.50

Let us supply you with that good Gasoline and Coal Oil made by

The British American Oil Co.

PEERLESS GASOLINE
A Pure, Straight Run, High Test Gas, absolutely the Best on the Canadian Market.

SUPER-POWER GASOLINE
Good Clear Mdium Test Gas and sold at the same price as ordinary gas.

LAMPOLENE COAL OIL
A Good Quality Oil for every purpose. Try it in your oil stove.

Flannelette

1 Lot Good Weight Stripe Flannelette 34 in. wide at 25c yard.
ENGLISH WHITE FLANNELETTE
22c to 35c yard.

SPECIAL
English Velvet Leather Razor Straps
Regular $1.50 for 90c

FLY TOX

The Reliable Fly Killer fatal to flies and other insects.
8 oz. bottle 50c
16 oz. bottle 75c
Sprayers 35c

NEW GOODS
"YALE" Spare Tire Locks
With Straight and Bent Shakles
$1.45 each
Yale Made is Yale Marked

Best Quality
Endless Thresher Belts.
75 ft. 4 ply 6 in. wide
$53.50
100 ft. 4 ply 6 in. wide
$70.00
Also a Complete Stock of Cut Length Belting from 1 in. to 6 in. wide.

SPECIAL
30 x 3½
Radio Cord
Casings $9.00

A. SWEET & CO.
General Merchants
WINCHESTER, ONTARIO.
Phones Hardware 135, - - Office No. 1

Another Lot
SPARTON-HARFORD Electric Motor Horns
$4.75 each

Metcalfe

Lttle Miss Myrtle Eakins is recovering from an attack of pneumonia.

Mr. Roy W. ddell, M. D. of Baltimore, is holidaying at his home here.

Miss Dorothea Kyle, of Russell, spent last week with her aunt, Mrs. S. Latimer.

Mr. and Mrs. Devine and children, of Montreal, visited recently Mrs. Devine's father, Mr. A McPherson.

Mr. Alpelt, of Boston visited last week with friends here.

Mr. Lloyd Seguin returned to his work last week in Detroit, after spending a few weeks with his parents.

Mrs. Nado and two little girls of Ottawa are guests of Mrs. W. Woods.

Miss Phyllis Rolston is holidaying at Alymer.

Miss Doris Dempsey, of Vernon spent last week at the home of Mr. and Mrs. S. S. Latimer.

Mr. Reynolds, of Newboro is releiving in the bank here in the absence of Mr. Derew, who is on his holidays at his home in Lanark.

Dr. Byres and family returned from a two weeks camping on Lake Dorie near Eganville.

Mr. and Mrs. C. Carson visited friends in Navan recently.

Miss Mertie Hudson of Kinburn, visited recently at Mrs. S. S. Latimer.

The Misses Kand and E. Ralph are leaving this week to visit friends in the Canadian West.

Rev. Father Harris is having a holiday and enjoying a motor trip with his brother Dr. Harris. They are t uring through the Adriondacks.

Cloverdale

Miss Alice Hughes spent a few days last week with friends here.

Messrs John and Albert Baker and Miss Irene Stobo motored to Merrickville last week to attend the wedding of the former's sister, Miss Ola Baker of that place.

Mrs. Felix Lamoureaux returned home Sunday after a few days visit with friends in Melvin Settlement.

Mr. and Mrs. E. Webster and son, of Ottawa, and Mrs. D. Webster, of Dunbar, were guests of Mr. and Mrs. T. Stobo, on Sunday.

Mr. John Baker left Monday morning for Wilcox, Sask., where he has been engaged for the harvest months.

Master Harold Stobo and Nelson Docksteader are spending a few days at the home of Mr. F. Baker, Merrickville.

Mr. and Mrs. E. Docksteader and daughter, Helen, of Ormond, spent one night last week at the home of Mr. and Mrs. Ira Docksteader.

Mr. and Mrs. A. Burrows and son, of Smith's Falls, returned home Saturday, after a few days visit with Mr. and Mrs. Thos. Stobo.

Messrs Stewart Declare and Dick Skuce spent one day last week in Ottawa.

Mr and Mrs. S. Dillabough and Mr. and Mrs. C. Dillabough and children were the guests of Mr. and Mrs. T. Cinnamon, of Harmony, last Sunday.

Mr. and Mrs. A. Burrows and Mrs. T. Stobo spent Friday at the home of Mr. and Mrs. Richard Scott, Melvin Settlement.

Miss Edith Docksteader has returned home after spending sometime visiting friends in Chesterville.

Morewood

Messrs Wm. and Roy Fetterly motored to Huntingdon and spent the week-end with their brother, Vernon.

Mrs. Byron Main, of Winnipeg, who has been spending the summer at her home here is visiting in Kemptville.

Miss Gladys Stewart was the guest of her grandparents, Mr. and Mrs. Joseph Stewart last week.

Mr. Fred Weaver is holidaying in the Adirondacks.

Miss Gwendolyn Newton is visiting her cousin, Miss Gretta Faulkner.

Mrs. Huxtable, Dr. and Mrs. Faulkner and son, of Toronto, were the guests of Mr. and Mrs. H. Loucks, on Saturday.

Miss Nora Swerdfeger returned home on Thursday, after completing her course at the Kemptville Agricultural Colleg .

Mr. Norman McLeod left on Saturday to visit friends at Wolfe Island.

Mr and Mrs. J. W. Smith and Ellice, spent Sunday, in Winchester.

Mr. D. L. Collison was visiting friends in Cornwall, last week.

Mr. A. B. Allison and family spent the week-end at Smith's Falls.

Mr. Rowat Swerdfeger has returned home from Toronto, where he has been attending Summer School, at Toronto University.

Miss Maude Wilson, of Melvins, was the guest of her sister, Mrs. Ab. Dillabough for a few days last week.

Mr. and Mrs. J. W. Fawcett and children spent Saturday evening with Mr. and Mrs. A. B. Allison.

Miss Sadie Feeley, of Ottawa, is enjoying some holidays at her parental home.

Mr. John Fleming's barn burnt early Monday morning.

Mrs. John Craik, of Montreal, is visiting her parents, Mr. and Mrs. George Bogart.

Miss Lilly Feeley was the guest of Miss Irene Shaw, Carleton Place, during the past week.

Mr. Hector Carruthers, of Huntingdon, spent Sunday at his home here.

Mr. and Mrs. J. W. Bogart, Mrs. Lyle Loughridge, Mr. George Fraser and Mr. D. L. Collison took in the Centenary Exhibition at Ottawa, on Tuesday

Born—At Morewood, on Aug 6th, to Mr and Mrs. Ford Steinburg, a daughter.

Mr. and Mrs. D. MacGregor, Miss Onah and Dr. and Mrs. MacGregor motored to Kingston last week. Dr. and Mrs. MacGregor returned by boat to New York after visiting the former's parents.

Miss Wilson, of Brockville is visiting Mr and Mrs. S. Barrington.

Messrs Allan Stevens, Sherwin Ryans, Walter Stevens and Hugh Loucks visited at Cornwall and Sheet's Island, Sunday.

Those who left this week on the Harvest Excursion were Mrs. Catherine Gordon and Messrs Charles Loughridge, Miles McLeod, Earnest Munharvey, Ray James, Orra Dagenois, Calvin Wagner Leslie Dodge, Hugh Fetterly and Max Martin.

Mr. and Mrs. Allan Smirle spent a few days this week with friends at Ganapoque

Miss B. Coulthart is visiting friends at Watertown.

Mrs. Thomas Case left Tuesday to spend a few weeks with friends at Bruce.

Maple Ridge Radiograms

Miss Dorothy Hutt and Miss Lois Hutt of Ottawa, spent a few days at the home of Mr. D. G. Hutt.

Mr. and Mrs. Walter Silmser and daughter, of Cornwall, spent Thursday, with the latter's parents, Mr. and Mrs. T. Parker.

Miss Evelyn Gray, of Nation Valley, was the guest of Mr. and Mrs. John Allison one day last week.

Mrs. L N. Helmer, of Ottawa, is visiting Mrs. Fred Helmer.

Mrs. S. Hyndman spent Sunday with Mrs. D. G. Hutt.

Mrs. John Helmer and Lockie, of Chesterville spent a few days with Mrs. Clarence Helmer.

Mr. Arthur Hutt left on Wednesday for the West on the Harvesters Excursion.

Master Stewart Hutt has returned to Ottawa, after spending the last couple of weeks with Mr. and Mrs. K. Hutt.

Master Drury Fulton underwent a slight operation on Tuesday morning when Dr. Brown removed his adenoids. He is feeling fine now.

Mr. Fred Helmer celebrated his 60th Birthday by motoring to Kingston on Saturday. He was accompanied by his better half, Mrs. L. N. Helmer, of Ottawa and Mr. and Mrs. F. E. Helmer and Marion.

Melvin News

Mr and Mrs. Sherman Christie and sons Orval and Glen, spent Sunday with Mrs. Ira Christie, of Winchester.

Mr. Claude Dixon, of Ottawa, spent the week-end with his cousin, Mr. Ewart Steinburgh.

Mr. Romeo Lanoue, of Montreal, is spending a few days at the home of his brother, Mr. J. E. Lanoue.

The Melvin Union Sunday School held their annual picnic in Mr. Herbie Robinson's grove on Thursday.

Rev. Mr. Graham and Mr. Quart of Winchester, were callers in the Settlement on Monday.

Mr. Reddick Erratt, of Montreal anp Mr. Willie Johnston, of Finch, called on several old school mates on Friday last.

Mrs. Jas, Pruner is visiting her daughter, Mrs. Thom, Oak Valley.

Visitors at the home of Mr. and Mrs. J. A. Erratt last week were Mr. and Mrs. Malcolm Dickson, Newark, N. J. and Mr. and Mrs. Geo. Smith and family, of Watertown, N. Y.

Mrs. Frank Beckstead and son, Arthur and Mr. Earl Beckstead, of Pleasant Valley. Mrs. Ruben Prunner and daughters, Clara and Sadie spent the week-end at Hammond and New York.

Henry's Shorthand School

Ottawa, Ont.

No school in Eastern Ontario offers a better training, or ensures a more successful future. It leads all others, and ranks among employers as, "The School Of Higher Efficiency," a fact borne out by 580 pupils who have since January, 1913, left other Ottawa schools to come to Henry's.

It is not surprising then that business men, in advertising for stenographers, specifically say, Graduates of Henry's Shorthand School preferred. Write for particulars about our course.

D. E. HENRY, Director
196 Sparks Street

MIDDLE SCHOOL EXAMS

NAME	Eng. Comp.	Eng. Lit.	Br. History	Anc. History	Algebra	Geometry	Physics	Chemistry	Latin Auth.	Lat. Comp.	Fr. Auth.	Fr. Comp.	Agr. I	Agr. II
Agnew, William H						23	II	II			46r	25		
Alford, Allan		40	I	II		II								
Bowman, Pliney	III	31	c			21		c						
Carkner, Kathleen				c									c	
Carkner, Mary C.			II	40		c								c
Casselman, Jay	c	46r	42			24							c	
Cheney, Evelyn			c	c		III	II				c	c		
Coulthart, Bessie		III	III			c							II	
Davidson, Alex			III	c		46r	III		35	36	c	40		
Davidson, Hilda													c	c
Davidson, Ruby														c
Derby, Mildred	III	c	37			30							c	
Derby, Rae M				III										
Dukelow, Arnold	35r	18	33			III		III						
Dukelow, Harold E													III	
Dukelow, Laura M	c	III	40r			39							c	
Durant, Leila				c										
Earle, Minnie				II		III								c
Edgerton, Donald		31	II			III							c	
Edgeton, Luella	c	c	I			III		II						
Elliott, Helen			II	c										
Flora, Marguerite				III					39	31	c	c		
Helmer, Gerald	24r	42r		c		II								III
Helmer, Rupert														II
Henderson, Hazel I.	c	27	II	37		44r	c							c
Johnston, Olive B				c		c			c	c	c	c		III
McLean, Allan	30r	42r	III			c		c						
McLean, Dougald	c	39	c			I		42						
McConkey, William			c										c	
McIntosh, Lucy											I	I		
Marquette, Muriel G													I	I
Merkley, Helen	c	29	35r			13							c	
Monteith, Donald				c					27	c	48r	40		
Morrow, Donald		III				c III								
Rae, Preston	c	III	III			c		II						
Robinson Muriel			c	c		39r								c
Scott, Melvin R.	26r	40	c	c		33	II					25		
Scott, Olga V.	c	42	28			34		III						
Servage, Carrie		c	40			c							I	
Servage Wm.														II
Smith, William	III	35	40			14							e	
Stevenson, Helen							II							
Wallace, Dorothy E.				c										
Wallace, Marjorie						c					30r	c		
Wylie, Christena	c	c												c

R means paper re-read. C 50—59 III 60—64 II 65—74 I 75—100

Club Bags Suit Cases Trunks Agate & Aluminum Ware

Store of Satisfaction.

Fancy China & Glassware Silverware and Cut Glass

We have a few odd pieces of Bedroom Furniture at a Reduced Price.

Fumed Oak Dining Room Suite Greatly Reduced.

52 in. Buffet $60.00 41 in. China Cabinet $40.00

48 in. Table extends 6 ft. $50.00 Six Chairs, leather seats $60.00 Total Suite for $200.00

THE M. F. BEACH CO., LIMITED

TELEPHONE NO. 3 - - - WINCHESTER.

A. A. Casselman,

General Saddlery and Hardware Merchant.

Wholesale and Retail Established 1886
Terms Strictly Cash

Customers are you willing to do the same—Hand over the cash to help local trade as you are to the Mail Order Catalogue Houses. The Farmers' Supply House has been competing with the Mail Order Catalogues, in quality and price. Goods arriving daily. You would do well to call at my store and consult your Humble Servant, before purchasing your necessary supplies. We make a specialty in all kinds of saddlery, hardware, and harness repairs; Fancy auto rugs and fancy woollen hors. blankets; extra large heavy jute horse blankets, wool lined. A specialty in russet leather horse collars with flexible throat and ribon sewed; single and double harness, fancy English Russet stallion halters and bridles California wrapped and chafed belly bands, calfskin folded; fancy whips and lashes; a specialty in Blacksmith and wheel-right supplies. Wilkinson plows and repairs, also all other kind of plow repairs. Galvanized hog troughs, wheel barrows, steel scrapers; extension ladders. Furniture and brass beds in stock; also Good Cheere cook stoves and Supreme and Lion cook stoves. We also sell New Perfection oil stoves. Pure white Izal (1—600) disinfecting, nearly 30 years by Government services Sheffield Eng, and used by the Ottawa Exhibition 1923, Excells all others for poultry, cattle, sheep and hogs, sick rooms, schools and public buildings; (non poisonous) is many times stronger than pure carbolic acid. Circulars free.



Why shouldn't they buy from you?

Make up your mind to secure the trade of the Summer cottages near town, this year. Think of all the things they will be buying! Why shouldn't they buy them from you? In the city they are used to ordering goods by telephone. Call them, even using Long Distance where necessary and tell them what you can do for them. Remind them that for week-end parties you can give them prompt delivery.

When they see how easy it is to order from you by telephone they will likely prove good customers all Summer.

THE BELL TELEPHONE COMPANY OF CANADA — DOMINION DISTANCE TELEPHONE

for the first time!



volume makes possible these values

27-20S	5 Pass. 2-door Sedan	(114½" W.B.)	$1600
27-24	4 Pass. Sport Roadster	(114½" W.B.)	1585
27-25	5 Pass. Sport Touring	(114½" W.B.)	1625
27-26S	2 Pass. Country Club Coupe	(114½" W.B.)	1685
27-26	2 Pass. Coupe	(114½" W.B.)	1585
27-27	5 Pass. 4-door Sedan	(114½" W.B.)	1710
27-28	4 Pass. Coupe	(114½" W.B.)	1685
27-40S	5 Pass. 2-door Sedan	(120" W.B.)	1880
27-47	5 Pass. 4-door Sedan	(120" W.B.)	1980
27-48	4 Pass. Coupe	(120" W.B.)	1945
27-49	7 Pass. Sport Touring	(128" W.B.)	2050
27-50L	7 Pass. Limousine	(128" W.B.)	2850
27-50	7 Pass. Sedan	(128" W.B.)	2645
27-51	5 Pass. Brougham	(128" W.B.)	2550
27-54C	4 Pass. Country Club Coupe	(128" W.B.)	2340
27-54	4 Pass. Sport Roadster	(128" W.B.)	1980
27-55	5 Pass. Sport Touring	(128" W.B.)	2020
27-58	5 Pass. Coupe	(128" W.B.)	2455

Prices F.O.B. Factory—Government Taxes Extra

MF-216

W. H. FETTERLY & CO.
Dealers, Morrisburg

The GREATEST McLAUGHLIN-BUICK EVER BUILT

WHEN BETTER AUTOMOBILES ARE BUILT, McLAUGHLIN-BUICK WILL BUILD THEM

For Your Aching Head

Take one ZUTOO TABLET and in 20 minutes, the pain is gone and you feel fine.
ZUTOO will stop any Headache, Sick, Nervous, Dyspeptic or Monthly—in 20 minutes by the clock. 25c at dealers.

For Sale

A house and lot situated on Gladstone Street. Good well, barn, hen house and garden. Apply to
14-16p. G. M. Davidson

Money to Lend

If buying more land or paying off an existing mortgage and you wish to borrow money on easy terms apply to
J. A. Riddell,
Morrisburg, Ont

HONEY FOR SALE

For Sale, choice Clover honey, comb and extracted.
13tfc Wm Dickson

CANADIAN PACIFIC RAILWAY

On August 26th, a Special Train will leave Winchester at 7.45 p. m. for Ottawa Exhibition. Returning, will leave Ottawa at 9.50 p. m. For all particulars see local C. P. R. Ticket Agent, T. W. Boyes

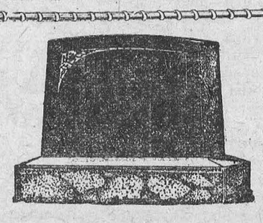

MONUMENTS!

JOHN F. GIBSON

Manufacturer and Importer of Marble and Granite Monuments, Cemetery Fences, Copings, etc. Scotch Granites a Specialty

Shops at Winchester, Ont.

Telephone 75 - - P. O. Box 395

CEMENT & TILE.

A Stock of Cement always on hand. Get our prices before buying. A full range of Concrete Pipe always in stock. We make a specialty of delivering either of these lines.

A. W. BEACH.

FIRE INSURANCE

I can handle your risks and give you protection with the better class of companies. Our rates will be lower and safer than others. It will pay you to see me before placing your Fire Insurance risks.

HARVEY W. NESBITT.

If You Have A
Mutual Life of Canada Policy
You get the entire earnings yearly
"Every Year a Profit Year."
KARL HELMER, Agent.

CANADIAN PACIFIC TIME TABLE

Westbound—To Smiths Falls and West.
No. 23—12.36 a.m. daily except Sunday, flag for passengers to and beyond Sharbot Lake—Stop for passengers from Montreal.
No. 35—9.52 a.m. daily except Sunday.
No. 29—6.35 p.m. daily except Sunday.

Eastbound—To Montreal
No. 24—5.05 a.m. daily except Sunday flag for passengers to Montreal, stop for passengers from Sharbot Lake and poihts beyond.
No. 30—7.55 a.m. daily except Sunday.
No. 36—5.27 p.m. daily except Sunday.

For particulars and Tickets apply to
T. W. BOYES, Agent.

LONG LIFE LAMPS

True Economy in lighting is effected by a combination of Cheap Hydro Power and

"Hydro Lamps."

Built to Specifications

BEST BY TEST

Buy them from your Hydro Shop.

We stock N. E. Peanut Tubes.

Winchester Hydro Electric system.

T. O. VANBRIDGER, Supt.

Night Phone, house 82 Office Phone 89.

OTTAWA CENTENARY & CENTRAL CANADA EXHIBITION

AUGUST 16TH TO 28TH 1926



CREATORE & HIS BAND

Foremost among the Worlds Bands & a triumph at every appearance, they will be a feature during the week of Aug. 23

CENTENARY FEATURES
Week of Aug. 16th

- Stampede & Rodeo
- Old Boy's Home Coming
- Historical Pageant
- Choir of One Thousand
- Parades
- Championship Sports
- Military Tattoo
- Venetian Night
- Great New Midway
- Something Doing Every Minute for Everybody

EXHIBITION FEATURES
Week of Aug. 23rd

- Creatore & His Band
- Immense Live Stock Exhibits
- Pure Food Show
- The World's Best Vaudeville
- Grand Fireworks Display
- Horse Races
- Great New Midway
- Dog Show-Poultry Show
- Cat Show-Baby Show
- Industrial & Educational Features

'ONCE IN A HUNDRED YEARS - SUCH AN EVENT'

CONT. F. H. PLANT, PRES. C.C.E.A. — MAYOR J. P. BALHARRIE, CHAIRMAN, CENTENARY — S. E. dela RONDE, Jr., MGR. CENTENARY — JAMES K. PAISLEY, MGR. & SECY. C.C.E.A.

THE WINCHESTER PRESS

CLASSIFIED ADVERTISING RATES

LOST, FOUND, TO-LET, WANTED, ARTICLES FOR SALE, etc.—5 lines and under, 1st insertion 50c, each subsequent insertion 25c.

NOTE:—All small advertisements received by mail or phone, and not paid for within one week will be charged 10c extra.

BUSINESS ANNOUNCEMENTS, ANNOUNCEMENTS OF MEETINGS, such as Women's Institutes, Lodges or other Societies or Clubs, where an announcement is for the convenience of the membership and general public, 10c per line.

READING NOTICES, in black type, 15c per line.

ANNOUNCEMENTS OF CHURCH SERVICES or any special feature connected with the regular services of a church, 10c per line. Minimum 50c.

CARD OF THANKS AND IN MEMORIUM NOTICES—First inch 50c, each additional inch 25c.

GOVERNMENT, LEGAL AND MUNICIPAL NOTICES, BY-LAWS, Etc. —12c per line for the 1st insertion, 6c per line for each subsequent insertion, 12 lines to the inch.

Advertisements ordered for insertion "until forbidden," and those sent without written instruction, will appear until written orders are received for to discontinue same.

DISPLAY ADVERTISING RATES

One insertion, 50c per inch, 2nd and following insertions, 35c an inch QUARTERLY, 100 ins. and over 15c per in., less than 100 ins. 20c in. Whole page advt., 1 insertion, to regular display advertisers, $24.00. Half page advt., 1 insertion to regular display advertisers, $14.50. These rates are for "run of paper."

SUBSCRIPTION RATES

$2.00 per year when not paid within 3 months. Foreign subscriptions $2.00 per year in advance.

W. J. GASS, B.A.
Barrister, Solicitor, Notary.
Successor to Geo. C. Hart.
Phone 11 Winchester, Ont.

LAWSON & LAWSON
Barristers, Solicitors, etc.
Offices—Molsons Bank Building
Chesterville, Ont.
W. B. Lawson, K.C. K. D. Lawson

DR. WALTER S. FLORA
Dental Surgeon
74 Sparks Street . Ottawa, Ont.
Phone Queen 4136

DR. G. H. McKEOWN
Dentist
Winchester, Ont. Phone 28
Gas for Extractions.

The Business of the
Late D. F. Sutherland
PRIVATE BANKER
Is continued as usual at his former office at Winchester.

JAKE ROSS
All kinds of Poultry wanted at all Seasons. Wool Wanted.
I buy all kinds of Hides.
Phone 81 . Winchester

CLARA IRVING
Teacher of Burrowe's Method of Kindergarten and Primary Music.
A method which is a delight for beginners. Also teacher of advanced pupils.
Terms reasonable. Lessons given at her home on Main St. Phone 117.

Holly Rebekah Lodge
No. 116
Meets First and Third Friday in the I.O.O.F. Hall, at 8 p.m.
L. Dixon, N.G. Nora Elliott, Rec.-Sec.

Henderson Lodge No. 383, A.F. & A.M.
Winchester
Meets Friday on or before full moon in Sweet's Block, at 8 o'clock. Visiting brethren always welcome.
H. B. Fetterly, W.M.; H. Annable, Sec.

Winchester Lodge, No. 336, I.O.O.F.
Meets in the Lodge Room, over the Bank of Nova Scotia, Main Street, every Monday evening at 8 o'clock. Visiting brethren cordially invited.
Hugh Nolan, N.G. Roy Annable, Sec.

G. A. DIXON
LIABILITY, AUTOMOBILE
LIFE INSURANCE
PHONE 109, WINCHESTER

IN 1923
What Will Be Doing?
GOWLING BUSINESS COLLEGE
Ottawa, Ont.
Will prepare you for a good position that will insure advancement.
Attend this Great School that leads all other Canadian schools in open competition on the Civil Service Examinations and make sure of being in a good position in 1923. Enter any time.
Write for free catalogue.
H. W. BRAITHWAITE, Prin.
W. E. GOWLING, President.

Ross Morrow
Licensed Auctioneer
For the Counties of Dundas, Stormont, Glengarry, Carleton and Russell.
Sales of all kinds handled.
Phone 603r 31
Winchester Springs, Ont.

HENRY'S SHORTHAND SCHOOL
Ottawa, Ont.
Our standard of instruction being 10 per cent higher than any other, our graduates are preferred and given better pay.
Our teachers know what to teach, and how to teach it, all having been practical stenographers.
It pays to attend the Largest and Best.
D. E. HENRY, President
Cor. Bank and Sparks Sts.

Sanitary Barber Shop and Beauty Parlor,
Hair-cutting, shaving, massaging and shampooing.
Ladies' hair-bobbing, shingling, waving, massaging and shampooing a specialty, done either during open hours or by appointment.
Oscar Pierce, Proprietor.

Talking Back.

No one who called at Phillips Brooks' house was ever told that the master of the house was out when he was in. That was a rule laid down by Doctor Brooks: a maid was not to perjure herself for her master's comfort or convenience. Therefore, when I was told that Doctor Brooks was out, I knew he was out. I waited, and as I waited I had a chance to look around the library and into the books. The rector's faithful housekeeper said I might when I repeated what Wendall Phillips had told me of the interest that was to be found in her master's books. I did not tell her of Mr. Phillips's advice to "borrow" a couple of books. I reserved that bit of information for the rector of Trinity when he came in, an hour later.

"Oh! did he?" laughingly said Doctor Brooks. "That is nice advice for a man to give a boy. I am surprised at Wendell Phillips. He needs a little talk; a ministerial visit. And have you followed his shameless advice?" smilingly asked the huge man as he towered above me. "No? And to think of the opportunity you had, too. Well I am glad you had such respect for my dumb friends. For they are my friends, each one of them," he continued, as he looked fondly at the filled shelves. "Yes, I know them all, and love each for its own sake. Take this little volume," and he picked up a little volume of Shakespeare. "Why, we are the best of friends; we have traveled miles together—all over the world, as a matter of fact. It knows me in all my moods, and responds to each, no matter how irritable I am. Yes, it is pretty badly marked up now, for a fact, isn't it? Black; I never thought of that before, that it doesn't make a book look any better to the eye. But it means more to me because of all that penciling.

"Now, some folks dislike my use of my books in this way. They love their books so much that they think it nothing short of sacrilege to mark up a book. But to me that's like having a child so prettily dressed that you can't romp and play with it. What is the good of a book, I say, if it is too pretty for use? I like to have my books speak to me, and then I like to talk back to them.

"Take my Bible, here," he continued, as he took up an old and much-worn copy of the Book. "I have a number of copies of the Great Book; one copy I preach from; another I minister from; but this is my own personal copy, and into it I talk and talk. See how I talk," and he opened the Book and showed interleaved pages full of comments in his handwriting. "There's where St. Paul and I had an argument one day. Yes, it was a long argument, and I don't know now who won," he added smilingly. "But then, no one ever wins in an argument, anyway, do you think so?"—Edward W. Bok.

Coconut, Etc.

Do you know the difference between coca, cocao, cocoa, coca and coconut? Coca is a South American shrub from which the cocaine of medical use is obtained. Cacao is the name of a tree cultivated in South America as well as Central America, Mexico and the West Indies. It is from the pulverized seeds of the cacao that two of the world's best known plant products, cocoa and chocolate, are derived. Cocoa is therefore the product of the cacao tree. Coco it the name of the tree which produces the coconut, frequently mispelled cocoanut. The cocoanut is the fruit of the coco tree.



SUN SPOTS AND THEIR EFFECT ON RADIO RECEIVING CONDITIONS

Sun Goes Through An 11-Year Cycle of Sun Spots Which Are Said to Affect Receiving Conditions — 1933 Will Be Good for Distant Reception.

By Hugo Gernsback.

As is well known, the sun goes through an eleven-year cycle of sun spots. This phenomenon has been observed for several centuries, and while there is also a major cycle, the minor eleven-year cycle seems to be pretty well proved by the observations of many generations of investigators.

The sun, according to the latest researches, is composed of a molten interior and a gaseous envelope. This gaseous envelope, composed of heated gases, much hotter than anything we have here on earth, is not a uniform envelope at all times, but occasionally rifts appear in it, which seen through a powerful enough telescope have the appearance of dark holes. They are, in fact, vortexes of swirling gases and volatilized metals, making it possible for us to see the underlying surface of the sun's sphere. These holes are called sun spots and can be observed at the present time with the naked eye by using darkened glasses.

The Sun a Variable Star.

The sun itself is known to be a variable star. That is, it does not give out the same heat at all times. At periodical times it gives off about 3 per cent. more heat than at other times; thus at the maximum of the sunspot cycle the earth receives more heat than at the minimum cycle. We are now approaching the maximum of the cycle and 1928 will witness such a maximum. In about 1933 there will be a minimum.

One would at first think that when the sun sends us more heat it would be hotter on earth. The reverse is actually true. When the sun sends us more heat there is faster evaporation of the waters of our planet, which, naturally, gives rise to more clouds, and more clouds mean rainy weather and a lowering of the temperature on the planet. For that reason, at the height of the sunspot cycle the weather on the earth is usually appreciably cooler than at the minimum of the sunspot cycle. The next two years will therefore probably witness cooler and more rainy weather, if previous experiences may be taken as a guide.

No Heat From Sun.

There is also a popular misconception that we receive heat rays from the sun. No such thing happens. It has been definitely proved that between the sun and the earth there is no appreciable atmosphere. The two bodies, along with the rest of the universe, are in a pretty good vacuum. Now we know that heat rays cannot be transmitted through a vacuum, otherwise we would not have the principle of the thermos bottle. No heat can be sent across a vacuum. The sun, however, does send us electro-magnetic waves, and we do receive light from the sun, but no heat is actually received until the light rays strike the earth's atmosphere, where, by impact, the light rays undergo a certain change with a result that makes itself perceptible as heat.

Another phenomenon takes place at the same time, and that is the retention of heat by the atmosphere, which acts as a storage reservoir for the heat thus generated. An aviator going up to about seven miles above the surface of the earth must be wrapped in furs and must take heat along with him if he does not wish to freeze, even on the hottest summer day, although only seven miles above the surface of the earth. The sun is still shining there and the rays are still striking the airplane but there is no heat, because the atmosphere is so thin and attenuated here that no heat can be stored by the sun's light rays.

Electro-Magnetic Waves.

But the light rays of the sun are really electro-magnetic waves, as demonstrated by Clerk Maxwell. All other waves that we know of are electro-magnetic, whether they be light waves, X-ray waves or radio waves. The rays differ in frequency—that is in the length of the waves. They are all of the same family. So, when there is increased solar activity, as at present, the effect makes itself felt on earth not only in the resultant weather changes but in various other ways, and these various ways will make themselves felt more as scientific progress goes on.

Before the advent of radio broadcasting there was no known effect on radio due to sun spots. To-day there is. It makes itself felt in poor radio reception, particularly as to long-distance reception. In 1922, at the minimum of the sun-spot cycle, it will be remembered that a one-tube regenerative receiver had no trouble in picking up signals from 1,000 to 1,500 miles distant. This was an every-day occurrence. To-day, when we are going toward the sun-spot maximum, radio reception is extraordinarily poor, and only very seldom may conditions be called fair for DX (long distance) radio reception.

1922 Radio Reception.

In 1922 such radio reception was good, summer and winter, when the usual static did not interfere too much. Now reception, even in winter, is notoriously bad, as witness the last international radio tests in February, which were most disappointing for this reason. The explanation lies in the fact that the increased solar activity, by sending us more electromagnetic waves, tends to ionize the atmosphere on our planet to such a degree that it amounts to something akin to a short circuit.

The atmosphere through which the radio waves must pass is now of such high conductivity that the waves soon become absorbed and consequently do not travel as far as they do when the air is less ionized. This is the present accepted theory, and if this theory is correct we should not have really excellent radio reception again until 1933. The maximum of atmospheric conductivity is supposed to be 1928, after which conditions probably will slowly improve again.

Black-Eyed Susans.

The sky was the bluest blue,
The clouds were the fluffiest white,
As over the hill we went, we two,
To look for a new delight.
And we found it not far away
In a field near a singing brook;
A riot of color so gay
That we lingered awhile to look.
Then I lifted he over the fence
For her age is—well, not quite three,
And we hardly knew where to commence
To harvest a treasure so free.

Oh, the Black-eyed Susans, pretty little Susans,
Such a lot of Susans, in frocks of orange-gold.
How my little maiden loved their tawny brightness,
How we kept on gathering all her hands would hold!
And her own frock was yellow, dark her eyes are, too,
My dear Black-eyed Susan, so glad I am she grew.

—Katharine Allison MacLean in Christian Science Monitor.

Sixty Years of Work.

Dr. Barnardo's Homes celebrate this year their Diamond Jubilee, and in the sixty years of work they have received 100,700 destitute boys and girls and babies into their family. It is the largest family in the world, and it continues to grow at the rate of five new admissions every day. It to-day numbers 7,636 children. Bread and milk are two big items in the Barnardo food bill, about 1,000 gallons of milk being required every day.

Wished She Had.

"William," said Mr. Brown, who had given his son orders to hurry home from school and clean up the back yard, "what makes you so late?"

"Teacher needed me, sir," was the meek reply.

"Couldn't she have used one of the other scholars just as well?"

"No, sir. She was spanking me."

Rather Convincing.

"I observe, Mr. Geaton," said the professor of English at Klinkerville College, "that in your essay you make use of the term 'gent.' Will you be good enough to explain to me the meaning of 'gent'?"

"Why, professor," said Geaton, "a gent is a fellow that lacks about two-thirds of being a gentleman!"

A Costly Office.

London's lord mayor receives a salary of over $50,000 a year, as well as the use of the Mansion house as an official residence. In spite of this, holders of this office have been known to spend as much as $300,000 out of their own pockets.

Meadow Silk.

Across a weft of tender green
Is shot a woof of blue,
With threads of gold and bronze between,
Woven the whole piece through.

Broidered with sprigs of sorrel red
And starred with daisy-bloom;
The waving silken tissue spread
Upon a meadow loom.

Stitched o'er with many a glist'ning bead,
Prismed by rainbow light;
What magic in the shuttle hid
To weave a silk so bright!

—Florence Buck.

Seed Inoculation.

The Dominion Agricultural Bacteriologist recommends a more general use of pure cultures of legume bacteria for seed inoculation. Of a total of about five and a half million acres sown to legume crops in Canada, only about 80,000 acres have been sown to inoculated seed. The Bacteriologist points out in his latest report, which may be obtained from the Publications Branch, Dep. of Agriculture, Ottawa, that the value of inoculation has been amply proved in Canada and elsewhere. Reports from farmers in Canada show that definite benefit has been derived from it. It is specially important in newer districts where seeding of alfalfa, red clover, alsike and sweed clover are unsuccessful without inoculation. The increased resistance of inoculated crops to winter killing is especially important. Pure cultures of legume bacteria may be obtained from the different Experimental Farms and Stations.



The Tightwad.

She—Whenever I ride into the country I get terribly hungry."

He (hastily)—"Let's just take a little stroll around the streets."

Have Efficient Range.

There is an art in good cooking, but no matter how well you cook or bake your efforts are in vain without the proper equipment. That's why it pays to buy a good range—one of recognized baking qualities and guaranteed to operate perfectly.

OWL-LAFFS



BY
O. W. L.
(On With Laughter)

The sunshine that he promises to bring into her life after they are married usually turns out to be nothing but moonshine.

Gladys—"Are you in favor of women taking part in public affairs?"

He—"It's all right if you realy want the affairs public."

We were for the repeal of the publicity clause of the income tax law. The darn newspapers never printed the income of anybody we knew.

Some fellows swell with pride when you call them sly dogs, but they burst with rage when you call them sneaking curs!

Well, what did Florida have keys for if it was not to unlock her hidden wealth?

A Fairy Tale.

Once upon a time there was a little girl who went to her first dance and refused to talk about it.

Well, what has become of the old fashioned girl who washed her face instead of kalsomining it?

Gladys saw a picture of the Leaning Tower of Pisa the other day. "Well, the fellow was drunk who built that silo," said she.

The latest trade report is that there is to be a big drop in millinery prices. Hats going down ought to meet the skirts somewhere on the road up.

Why Some Are Down and Some Are High.

One sadly sees the setting sun
And views his day's work with a sigh.
The other drops his tools to run
Nor cares how little he has done.
And people still go asking why
Some men are down, and some are high.

Somebody might make a respectable fortune by fixing up stories for the big butter and egg men to tell their wives when they get home.

Leave a flapper to her own device, and she'll reach for her powder puff the first thing.

A Detroit doctor is accused of supporting two wives. He must be not only a doctor but a millionaire.

Times change. Once a wife was property; now the property is the wife's.

For that matter, when the cat's away the husband will play.

Never advertise without having something to advertise and never have anything to advertise without advertising.

Three Men in a Boat.

Three daring young Scandinavians are making an attempt to travel from London to Calcutta in an ordinary rowboat, a twenty-five-foot craft built of cedar wood and fitted with sliding seats. They intend to skirt the coast, covering about forty miles a day and camping ashore each night. The voyage will take them over five seas and three oceans, and they will erect their bivouac on the shores of over a dozen different countries.

They will take turns at rowing and steering, travelling mainly in the early morning and in the evening, and finding their food and drinking water as best they can from day to day. The route will be round the coasts of Western Europe, North Africa, Palestine, Persia, and India.

The voyage through the Persian Gulf is expected to prove a severe test upon their energy and resources, for they will probably have to penetrate sweltering swamps, camp on shores infested with lions and tigers, and even defend themselves against hostile tribes. Captain Niels Ventegodt is the leader of the expedition, and his two companions are Lieutenant Jorgensen and Engineer Tietzel. They hope to complete the 12,000-miles journey in nine or twelve months.

Recipe for Summer.

For perfect strawberrying wait till the sun is high
And take no basket. Let the fields be warm
Down to their roots. Then choose a meadow
Of sheeted daisies mixed with buttercups,
Sloping if possible to an expanse of sea.
Be sure the clover is abundant there.
So that you breathe its fragrance with each breath.
If birds are singing, pause to listen to them,
Till sight and smell and sound are all commingled
In one emotion; then, facing north,
Look for your berries near the reddening leaves,
And, having found them, pick the ripest ones,
And eat without delay, staining your fingers—
So you will find the recipe for summer.

—Elizabeth J. Coatsworth.

The secret of happiness is not doing what one likes, but liking what one has to do.

The Aroma Captivates "SALADA" GREEN TEA

T73

Pure, uncolored, delicious. Ask for it.

"IDEAL Fashions" by Jean Belle Hamilton



THE JUMPER COSTUME STILL PLAYS A WINNING GAME.

The sun never sets on the activities of the insatiable two-piece mode. Here we see it in its smartest and most approved version—straight, simple overblouse, and softly flaring skirt, so charmingly youthful for the slender figure, and equally flattering to more mature lines. The blouse opens at the neck under a flat plait and chooses a collar of the boyish type. There are gathers at each shoulder where the back joins the front, and two set-in pockets furnish the only trimming note. The long sleeves are set in at the armhole and finished with linked cuffs. The blouse, No. 1044, is in sizes 34, 36, 38, 40 and 42 inches bust. Size 36 requires 2¼ yards 36-inch plain material; ⅜ yard contrasting color. The flared skirt, No. 1298, is joined to a body lining and is in sizes 34, 36, 38, 40 and 42 inches bust. Size 36 bust requires 2⅛ yards 36-inch material; bodice top ⅞ yard 36-inch lining. Price 20 cents each pattern.

Our Fashion Book, illustrating the newest and most practical styles, will be of interest to every home dressmaker. Price of the book 10 cents the copy.

HOW TO ORDER PATTERNS.

Write your name and address plainly, giving number and size of such patterns as you want. Enclose 20c in stamps or coin (coin preferred; wrap it carefully) for each number and address your order to Pattern Dept., Wilson Publishing Co, 73 West Adelaide St., Toronto. Patterns sent by return mail.

Living Cement.

Few visitors to Cherbourg, the French seaport, fail to notice the immense breakwater that protects its harbor.

A curious story is told of the building of this breakwater, which represents an engineering feat of the most difficult kind. The builder noticed with what strength and tenacity the common mussels of the shore cement themselves together, and to rocks and stones.

Taking advantage of this idea, instead of extending the masonry indefinitely he placed in the sea immense quantities of loose boulders and stones, and upon these tons of mussels were tipped. The shellfish speedily bound the stones with a cement much more durable and satisfactory than any man could have provided.

No Change.

Curran, the Irish wit, once heard that a stingy and slovenly neighbor had started from London on a trip to the Continent of Europe.

"And," said the man who gave the news, "he took with him a shirt in his valise and a guinea in his pocket."

"Well," said Curran, "I venture to remark that he does not change either till he comes back."



Roasts 'Em in Paris.

1st Lady—"You shouldn't have reproved those two flappers in one another's presence."

2nd Lady—"I always roast chickens in pairs."

What's the Difference?

"Where's the glass of water I ordered, waiter?"

"Why—er—you have a glass of milk right before you, sir."

DELICATE FRUITS

It lay a mile away from the little country town, shut out from the road by a noble hedge, so high that Jim Berry, the giant coal-heaver, the wonder . . . of my childhood, could not see over, so thick that no eye could peer through. It was a garden of plenty, but also a garden of the fancy, with neglected corners, rich in tangled growths and full of romantic possibilities. It was in this wilder terrain that I had found the hedgehog, here, too, had seen the glowworm's delicate light, and here . . . excited by "The Story of the Hundred Days," that I knew the Frenchmen lurked in ambush while I at the head of my gallant troop of the Black Watch was careering with magnificent courage across the open country where the potatoes and rhubarb and the celery grew. . . .

Never was there a garden more rich in fruit. Around the western wall was trained a noble pear tree that flung its arms. . . . . right up to my bedroom window. . . . Over the tool shed grew a grape vine. The roof of the shed was accessible by a filbert tree, the first of half a dozen that lined the garden on the side remote from the road. On sunny days there was no pleasanter place to lie than the top of the shed, with the grapes . . . ripening thick around you . . . The spot was visible from no window. One could lie there and eat the fruit without annoying interruptions.

A Favorite Spot.

Equally retired was the little grass-grown path that branched off from the central graveled path which divided the vegetable from the fruit garden. Here, by stooping down, one was hidden . . . by the thick rows of gooseberry bushes and raspberry canes. . . It was my favorite spot, for there grew a delicious gooseberry . . . small and hairy and yellow, with a delicate flavor that is as vivid to-day as if the forty years that lie between now and then were but a day. By this path, too, grew the greenage trees. . . .

I loved that little grass-grown path for its seclusion as well as for its fruit. Here, with "Monte Cristo" or "Hereward the Wake," or "The Yellow Frigate," . . . one could forget . . . . the buffets of the world. . . . The egg-plum tree had no favor in my sight. Its position was too open and palpable. . . . But the apple trees! They were the chief glory of the garden. Winter apple trees with fruit that ripened in secret; paysin trees with . . fruit small with rich crimson splashes on the dark green ground; hawthorn-dean trees with fruit large, green-yellow, into which teeth crunched with crisp and juicy joy. . . .

A large quince tree grew on the other side of the hedge at the end of the garden. . . . I knew its austere fruit well. . . . Its owner, an ancient man . . . on summer days used to toss me largess from his abundance. The odour of a quince brings back to me the memory of a sunny garden and a little old man over the hedge crying, "Here, my boy, catch!"—Alpha of the Plough, in "Leaves in the Wind."

The average woman now does as much in one day as she used to do in three or four.

Don't Wear Out Your Clothes with Rubbing

Use Rinso

Simply dissolve Rinso (25 seconds).
Put into the wash water—
Put in the clothes.
Soak two hours, or more.
Rinse—
And that's all.
Hours of time saved—
Gloriously clean, white clothes.

Made by the makers of Lux

R-460



LUNENBURG VILLAGERS STUNNED BY LOSS OF 26 SEAMEN ON FISHING SCHOONER

Halifax, N.S.—"The sea is strewn with wreckage, but there is no sign of life." Such was the dread message that came through the air when the Canadian Government ship Lady Laurier had concluded her second day of search over the waste of waters lying around Sable Island for the crew of the wrecked Lunenburg fishing schooner Sylvia Mosher. What little ray of hope had flickered in the hearts of men and women in Lunenburg County throughout the day had gone entirely out when night came and there was no word from the great void of waters that held within it the mystery of life and death.

From all the countryside round about Lunenburg, where these twenty-six men had lived, and where their families are now amid the sorrow of their great loss, word came that hope had given way to that spirit of courageous resignation so characteristic of men who go down to the sea in ships. In these little villages business is at a stand-still. These have been days and nights of fear and hope alternating in eager watchfulness—people stand around as if stunned, so great has been the shock of the news of the disaster—and the numbing ache of hopes dispelled.

Warden Romkey telephoned from La Have there is now no hope that any of the men were saved. "We have accepted what seems to be the inevitable. The oldest fishermen here, men of years of experience of the sea, say there is nothing to do but meet the situation. Business is at a standstill, so shocked are the people. La Have Island had suffered the most, because nearly half of the crew of the Mosher were from that part of the county. What makes the loss so poignant is the realization that the best and brightest of our youth are gone."

The feeling in Lunenburg Town, where Captain Mosher, the skipper of the Sylvia Mosher, lived and where his wife and little daughter are watching amid dying hope and increasing despair, is that nothing further will be heard of the crew of the schooner.

Hon. J. J. Kinley quoted his father, who knows the vicinity of Sable Island as well as any one living in Lunenburg, as having stated that he believed the Mosher endeavored to work out of the storm, and with one of the changes of the wind was blown back on the northern part of the island. It would be quite possible that she had lost her dories, the same as the other schooner, Mary Ruth, and when she struck there was no way of escape for the crew, and their bodies are among the sandbars of that part of the island.

COAL TRADE HELPED BY BRITISH STRIKE

Importation of Anthracite by Canada Greatly on the Increase.

Washington, D.C.—Data on Canada's anthracite coal trade given out by the Department of Commerce, points out that the strike in British coal mines is stimulating purchase of United States anthracite by Canada. Imports by Canada from the United States in June totalled 3,225,854 short tons, as compared with 2,787,108 short tons in June, 1925.

On the other hand, imports by Canada of British anthracite coal declined. United States anthracite dealers hope to recover a large share of the business they lost in last year's strike in the United States mines. Not only is Canada taking more anthracite from this country, but the reports show the continuation of the British strike greatly stimulates demand for United States export coal from various countries, including England, which has been calling heavily on United States coal for her needs.

St. Thomas Gladioli Win For Eighth Successive Year

St. Thomas, Ont.—Word was received here that for the eighth successive year the St. Thomas Horticultural Society has won the trophy for the best exhibit entered by any garden club on the continent at the American Gladiolus Society's show, now in progress at Rochester, N.Y. The local society also won two firsts and three seconds in other classes. Dr. F. E. Bennett, President of the society, is in charge of the local exhibit, and is bringing a number of noted gladiolus growers back to the city with him.

Would Dwell Again Beneath British Flag

Toronto.—Anxious to come to Canada, more than a dozen British-born residents of the United States have written C. C. Hele, Director of Publicity for the Ontario Government, during the past week, for information as to suitable locations within the confines of the Province.

"Simply cases," Mr. Hele puts it, "of wanting to get back to British soil, and under the British flag again."

According to Mr. Hele, most of the writers have lived in the States for a number of years, and are fairly well-to-do.

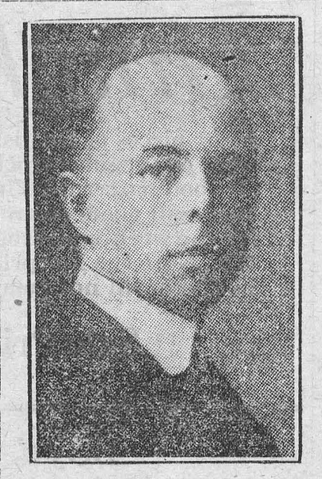

Hon. Geo. H. Boivin

Former minister of customs in the Canadian government and a Canadian delegate to the Knights of Columbus convention at Philadelphia, died in that city on Aug. 7.

Jewels of Pocketless Romans Delight Excavators in England

London.—The carelessness of ancient Romans is daily the cause for thankfulness among the excavators of the entrance to the Roman amphitheatre at Caerleon, Monmouthshire, according to Professor Myers, of Oxford, in charge of the work. Many coins and articles of jewelry are being found at the gate where the early conquerors of Britain entered for games and meetings.

Five links of a small bronze chain are the latest find. Professor Myers attributes the carelessness to the fact that the Romans had no pockets in their clothes, which folded over their bodies, and which held brooches, studs and girdles, some of which dropped off in the crowds.

Square Tree Answers Dream of Lumberman

Olympia, Wash. — Lumbermen always have regretted that there were no square trees. But now it seems that a species of cedar called guachavelin, native to Honduras, grows in this fashion.

Several hundred specimens have been imported by the Washington State University for planting. This tree is said to produce lumber of the desired cross-section without the waste of slicing slabs off the round tree of the Northwest.

Probe Alcohol Poisoning at Oakville



Prominent at Inquest.

Among the principal figures at the inquest conducted at Oakville into the death of Thomas Lyons and James Johnston from alcohol poisoning, were W. I. Dick (left), crown attorney of Halton county; Patrick Lyons (centre) brother of Thomas Lyons and of another victim; and Dr. W. M. Wilkinson (right), the coroner.

JURY FINDS DEATH FROM POISON LIQUOR

Inquest Held on Victim of Allanburg Tragedy—Northern Fatality Result of Poison.

Welland, Ont.—That Reuben Upper, the first of the three victims of the wood alcohol poisoning at Allanburg, came to his death through acute alcoholism was the verdict returned at the coroner's inquest. The jury was unable, however, to determine the source of the supply.

Of the seven arrested in connection with the affair, and who are being held on the charge of manslaughter, only one was mentioned, and he is Nick Ricci, the Thorold taxi driver. Several witnesses claimed that Ricci was a frequent visitor to the Upper residence, and that he at times delivered a parcel, the contents of which was unknown.

North Bay, Ont.—Testimony given at the inquest opened at Port Loring into the deaths of Mr. and Mrs. Geo. Carey tended to show that they died from the effects of poison liquor brought into the North by a party of Buffalo tourists, headed by Dr. Bayer, a Buffalo dentist, and given to Carey by them as a bonus for his services as cook on a fishing trip. Dr. Smylie, of Parry Sound, who conducted an autopsy on the bodies, testified at the inquest that death in both cases was due to alcoholic poisoning. Joseph Kane, Mrs. Hutchins and Miss Hutchins, relatives of the Careys, are all ill from drinking the liquor, but are expected to recover.

It was brought out at the inquest that following the fishing trip one bottle of liquor was given Carey by the tourists. Carey opened the bottle last Saturday and took a number of drinks, giving one to his wife.

Few Paris Ceremonies Reviving War Memories

Paris.—One of the things which struck foreigners visiting Paris during the last week in July and the first in August was the complete lack of any reminders of the anniversaries of mobilization or the outbreak of the World War in 1914. There were few ceremonies and no newspaper articles to revive memories of those fateful days.

The Socialists held ceremonies in memory of the murder of their leader Jaures on the eve of the war. The Communists celebrated the twelfth anniversary of what they called the "World's greatest butchery" by a children's fete at St. Cloud Woods. Here hundreds of children paraded, each wearing a red cap ornamented with an embroidered hammer and sickle.

Epsom's 26-Year-Old Grandstand is Doomed

Epsom's racecourse, where the world famous Derby has been run annually since 1780, is to lose its ninety-six-year-old grandstand after this year's race on June 2. The old stand, which holds only 6,000 persons, is to be replaced by one accommodating 20,000. While plans have been drawn for the new stand, a movement has been started to make the structure the largest and finest in the world.

It is pointed out that the Flemington stand in Australia accommodates 70,000 persons, and that as the attendance at the Derby averages 300,000 to 500,000 racegoers, Epsom should have one seating at least 100,000 persons.

American Settlers.

Ottawa, Ontario. — Marked activity in the movement of settlers from United States to Canada is noted by the Department of Immigration and Colonization. In the month of June the Canadian Government agency at Fargo, North Dakota, was instrumental in moving to Canada 195 settlers, who, with their wives and families, represent a population of 312 people. They brought with them cash and effects valued at $495,550—almost half a million dollars. These settlers were almost entirely from the States of North Dakota and Minnesota, and were destined to Manitoba, Saskatchewan, Alberta, British Columbia and Ontario. They are practical farmers, attracted by the advantages which Canada offers to agriculturists. Forty of these families made the trip to their new Canadian homes by automobile.

The movement from the Fargo territory in June, 1926, was 135 persons greater than June, 1925.



Dr. Robert A. Milliken

Whose little book on "Science and Life" was one of the treasures of the year, and who has made further investigations in the nature of cosmic rays, the most powerful known to man.

Canadian Railways Killed 42 During July

Ottawa.—Reports made to the Railway Commission show 42 persons were killed and 265 injured on Canadian railroads during the month of July. Of the dead, seven were employees. No passengers were killed. Of the injured, 51 were passengers and 154 employees.

HYDROPLANES BUSY WATCHING FOR FIRES

Provincial Air Service Completes 2300 Hours of Flying.

Sault Ste. Marie, Ont.—So far this season the hydroplanes of the Provincial Air Service have completed a total of 2,300 hours' flying time, as compared with 1,154.38 hours' flying time during the corresponding period last year, according to statistics given out by Captain W. Roy Maxwell, Chief om the Aviation Service. The record for a single week was 372.45 hours. In July the actual flying time was 950 hours. There were 522 flights, and the actual lineal mileage covered by the machines was 52,708.

To cope with the present fire hazard, which has been in existence for the past three weeks, says Capt. Maxwell, it has been necessary for the operating crew to be working from dawn to darkness.

Britain's Eastern Coast Crumbles Before the Sea

Dunwich, England.—The "tight little island" becomes tighter each year. The silent, incessant warfare between the sea and the coast has again been brought into prominence by the serious erosion of the coast of Essex, making necessary the reconstruction of the London & North-Eastern Railway between Frinton and Walton. The line is to be placed farther inland, but until this work is completed the present line will continue to be used.

Other parts of the East Coast are being eaten away by the sea. At Dunwich the sea has worn inland so far that the remaining portion of the famous Dunwich church tower has been removed for preservation, and the rest of the old town lies beneath the waves. At Holderness the land is fighting a lasing battle with the sea. Parts of southeast England are disappearing, and Sussex is losing some 400 acres every year. At Selsea a boarding house that was built only a few years ago now stands derelict, the waves having encroached into the garden.

Wesleyan Conference Denies Women Admission to Pulpit

London.—British women who still are unable to sit in the House of Lords have been hoping soon to stand in Wesleyan pulpits. The representative session of the Wesleyan conference had approved the proposal to admit women to the ministry, but the superior pastoral session decided, like the lords, that feminine competition was undesirable.

Despite the argument that the church needed women ministers as much as the women wanted an outlet for their eloquence, a large majority of the session accepted the view of an anti-feminist pastor who "stood by the New Testament and common sense."

Swam Safely to Shore With Child in Her Arms

Kenora, Ont.—Hampered by her clothing and with her 11-months-old baby in her arms, Mrs. A. Walters, a Lakeside resident, swam to safety when thrown from a rowboat by the wash of a passing launch.

Mrs. Walters swam to the dock and was taken from the water by a resident who witnessed the accident.

Mother and child experienced no ill-effects from the accident.

Canada's Dollar at Premium in Market of New York

New York.—The Bank of Montreal shipped $2,000,000 in gold to Canada, thus raising to $8,500,000 the total of the present bullion movement to the Dominion. It was the fourth shipment within the last ten days. The present movement is attributed by foreign exchange bankers to the large Canadian loans recently brought out in New York. The Canadian dollar was at a premium of 5-32 per cent. in New York.

Lad Faces Charge of Manslaughter

Hamilton.—William Urkowitch, aged 16, who was named by a Coroner's jury as being responsible for the death of Edward Fonger, was arraigned on a charge of manslaughter.

The warrant issued against him read: "That he, on the fifth day of August, 1926, did unlawfully kill and slay one Edward Fonger, the boy drowned in the bay off Lansdowne Park, it is alleged, after being struck on the head with an oar.

Drone's Honey.

The train calls from the siding,
The steamer from the bay;
They wind the horn of wonder
Which sounds: "Away! Away!!"

The bird song from the dooryard,
The fragrance of the loam—
They tell me: "Stay, since here you may
Stay where your heart's at home."

O, Will, I may not wander;
Yet, Heart, I cannot bide;
I go with fancy through the fields,
With wonder on the tide.

The swift-winged thoughts come homing,
Here to the bee-skep's row:
Why should I gad, a vagrant lad,
When fancy's swarm may go?

—Douglas Hurn.

THE COUNTRYSIDE AND IMIGRATION

By C. W. Peterson.

In Canada, where the subject of colonization is of such vital importance, we have never even penetrated below its surface. There seems to be no intelligent public opinion on the question, and our economic groups are consequently hopelessly divided on the issue. Added population merely spells further unemployment to the labor group and to the farmer increased competition. Hence, we frequently find our great rural organizations unfriendly, and even officially antagonistic, towards any effort to augment Canada's population. This creates a mischievous and dangerous national situation.

We have for almost a decade been confronted with the demoralizing spectacle of steadily receding rural land values all through Canada. This was the outcome of a combination of circumstances, but has been chiefly due to the cessation of immigration during recent years, coupled with the modern spectacular drift to the cities. Land values to-day are at a very low ebb and many farmers have thus seen their chief asset shrink to such an extent that substantial equities have in some instances totally disappeared, representing the loss of the fruits of years of hard labor on the part of every member of the family. This condition we may safely regard as the chief cause of the present agricultural unrest.

Land represents the principal borrowing asset of the farmer. Stable land values lie at the foundation of rural credit in practically all its forms. When land values become demoralized the whole agricultural credit structure is undermined. Credit of all sorts is curtailed and interest rates advance. In fact, it may be laid down as an economic axiom, that a prosperous agriculture and a contented rural population are not within the possibilities with receding and unstable land values. A comparatively limited demand for land, which would automatically arise in sympathy with a vigorous immigration policy, would quickly be reflected in strengthened values all around and the moral effect would be electrical. Urban business would automatically benefit through such a restoration of agricultural confidence.



J. I. Glick

Red Lake prospector, the second man to get to the famous mining district by airplane, who expressed continued faith in the north country.

King George May Distribute $80,000,000 Estate of Czar

London.—King George may soon be called on to arbitrate in the disposal of $80,000,000 left in British banks by the late Czar of Russia. Czar Nicholas kept a large part of his huge personal fortune in London. During the war and his captivity in Siberia he is believed to have drawn nearly $100,000,000 from his English account and spent much with a view to the escape of the Imperial family from the clutches of the Bolsheviki. The balance remaining to his credit here now is sought by the Soviet government and by his mother, the Dowager Empress, who is in Copenhagen, and by his sisters and various grand dukes claiming relationship.

It is reported that certain relatives will ask King George to determine a basis of distribution for this vast fortune. Such a decision would be particularly complicated by the dissimilarity of the Imperial Russian Soviet and the English inheritance laws.

RED LAKE MERCHANT KILLED BY EXPLOSION

Alleged Defective Dynamite Was Stored by Him Near His Store.

Hudson, Ont.—N. T. Faulkenham, pioneer storekeeper of the Red Lake mining field, was killed by an explosion of dynamite near his store. He was a former resident of Matheson, Ont., where two brothers survive him.

Faulkenham had had a case of dynamite returned by a prospector because it was defective. He was storing the explosive in a cave in the rocks a short distance from his store when the explosion occurred.

The body of David Jackson, an employee of the Red Lake Transport Company, was recovered from the whirlpool at the foot of Snake Falls, where he was drowned a week ago.

Natural Resources Bulletin.

An interesting development in the utilization of wood waste is the recent establishment of a Canadian plant for the production of insulating lumber made from sawdust, coarse fibre screenings from pulp mills, shavings and mill waste.

In the process of manufacture the wood waste is thoroughly reduced to fibrous pulp in disintegrators. The pulp is then cooked in digesters to remove wood juices and resins, the fibres freed from excess moisture, waterproofed and forced into a solid board under enormous pressure by hydraulic machinery. The board is finally prepared for the market by baking for several hours in steam heated kilns. This lumber is used for insulation, sound deadening and in some cases acoustical correction and is usually sold in large sheets which may be sawn and nailed like ordinary lumber.

For certain purposes in building construction it may be used to replace lumber and lath, releasing an equal amount of lumber for other purposes and thus enables a 25 per cent. greater utilization to be made of the timber cut. Over four million feet of this "man made" lumber was used in the Canadian Building at Webley.

A noteworthy and practical example in forest conservation is thus afforded in the production of this useful material which is made entirely from wood waste. As pointed out by the Natural Resources Intelligence Service, at this time of the year, when forest fires are ruthlessly eating into our timber reserves it is somewhat comforting to feel that industrial science is accomplishing something to curb that second great destructive agent of our forests—waste.

Canada from Coast to Coast

Canada from Coast to Coast .....

Truro, Nova Scotia—A provincial egg and poultry exchange has been formed in Nova Scotia, with headquarters here, which will head up all the egg circles in the province. Eggs and dressed poultry from these circles will be shipped to a central warehouse and, in order to reduce overhead expense, the marketing of the products will be undertaken in conjunction with those of the New Brunswick Egg and Poultry Exchange.

Fredericton, New Brunswick. — Russia is to become an important customer of Canada for horses, according to Dr. J. H. Grisdale, Federal Deputy Minister of Agriculture. An order for 1,000 general utility horses has been received by the Live Stock Branch of the Dominion Department of Agriculture, according to Dr. Grisdale, and the horses are to be shipped to Montreal early this fall. They are now being selected.

Quebec, Quebec.—Nearly fourteen hundred people were added to Canada's farming population during the week-end, when the steamships "Empress of France" and the "Montclare" docked here. The newcomers were a particularly fine lot with Scotch, English and Irish predominant together with a good sprinkling of nationals from Norway, Denmark and middle European countries. The manifests of both ships showed an unusually large number of special parties, and their destinations ranged all the way from New Brunswick to British Columbia.

Pembroke, Ontario.—The town of Pembroke will celebrate, in 1928, the centenary of the first clearing of the virgin forest which, in 1828, stood where the town of Pembroke now flourishes. Beginning as a lumber town, in which industry it still holds a prominent place, Pembroke has today a population of approximately 10,000 people and has become the industrial centre of the Ottawa Valley.

Winnipeg, Manitoba.—Preparations are being made by the railways to handle the 1926 crop of the Prairie Provinces, which is expected to begin to move about the end of August or the first part of September. Eighty thousand box cars are now being assembled at strategic points. Some 2,000 locomotives will be required to handle this number of cars.

Prince Albert, Saskatchewan—Hogs to the value of $400,000 were shipped from the Prince Albert district in 1925. This sum was far in advance of that received the previous year and the increase was due to a considerable extent to the activities of the agricultural society boosting hog production. This year the hog raisers' slogan is one million dollars worth of hogs, and from present indications this mark is more than likely to be attained.

Lethbridge, Alberta.—Southern Alberta's wool clip this year will be approximately 2,000,000 pounds. It is stated that never before have the fleeces been so heavy.

Victoria, British Columbia.—Arrangements for the export of large quantities of British Columbia seed potatoes to California are being made this year by a potato grower of that state. The British Columbia potatoes are desired in California for seed purposes because they introduce new strength into the southern strain. Experiments were made with Canadian grown seed last year in California and growers were well satisfied with the results.



PREMIER POINCARE OF FRANCE

Premier Poincare gives a two-minute interview as he leaves his office. He is the busiest man in France, having assembled a cabinet including five ex-premiers of the republic. His success so far has been almost phenomenal, all his policies having proved acceptable to the Senate, while the franc has shown unexpected resilience since his entry on office.

THE WEEK'S MARKETS

TORONTO.

Man. wheat—No. 1, North., $1.58; No. 2, North., $1.54; No. 3, North., $1.49.

Man. oats—No. 2 CW, nominal; No. 3, not quoted; No. 1 feed, 48c; No. 2 feed, 46c; West. grain quotations in c.i.f. ports.

Am. corn, track, Toronto—No. 2 yellow, 97c; No. 3 yellow, 95c.

Millfeed—Del. Montreal freights, bags included: Bran, per ton, $27.25; shorts, per ton, $29.25; middlings, $36.25; good feed flour, per bag, $2.30.

Ont. oats—42 to 44c f.o.b. shipping points.

Ont. good milling wheat—$1.26 to $1.28, f.o.b. shipping points, according to freights.

Barley—Malting, 56 to 61c.

Buckwheat—Nominal.

Rye—No. 2, 90c.

Man. flour—First pat., $9.10, Toronto; do, second pat., $8.60.

Ont. flour—Toronto, 90 per cent. patent, per barrel, in carlots, Toronto, $5.90; seaboard, in bulk, $5.75.

Cheese—New, large, 19 to 19½c; twins, 19½ to 20c; triplets, 20 to 20½c. Stiltons, 23c. Old, large, 28c; twins, 29c; triplets, 30c.

Butter—Finest creamery prints, 36 to 37c; No. 1 creamery, 35 to 36c; No. 2, 34 to 35c. Dairy prints, 27½ to 29½c.

Eggs—Fresh extras, in cartons, 37 to 38c; fresh extras, loose, 36c; fresh firsts, 32c; fresh seconds, 28 to 29c.

Live poultry—Chickens, Spring, lb., 30c; hens, over 5 lbs., 24c; do., 4 to 5 lbs., 24c; do., 3 to 4 lbs., 20c; roosters, 20c; ducklings, 5 lbs. and up, 30c; turkeys, 30c.

Dressed poultry—Chickens, Spring, lb., 40c; chickens, storage, lb., 35c; hens, over 5 lbs., 27c; do., 4 to 5 lbs., 27c; do., 3 to 4 lbs., 26c; roosters, 25c; ducklings, 5 lbs. and up, 35c; turkeys, 40c.

Beans—Can. hand-picked, $2.60 per bushel; primes, $2.40 per bushel.

Maple produce—Syrup, per Imp. gal. $2.10 to $2.20; per 5 gal., $2.05 to $2.10 per gal.; maple sugar, lb., 25 to 26c.

Honey—50-lb. tins, 11½ to 12c per lb.; 10-lb. tins, 11½ to 12c; 5-lb. tins, 11 to 12½c; 2½-lb. tins, 14 to 14½c.

Smoked meats—Hams, med., 34 to 36c; cooked hams, 49 to 52c; smoked rolls, 25c; cottage, 31 to 32c; breakfast bacon, 35 to 40c; special brand breakfast bacon, 39 to 42c; backs, boneless, 42 to 47c.

Cured meats—Long clear bacon, 50 to 70 lbs., $24.25; 70 to 90 lbs., $23.75; 30 lbs. and up, $22.34; lightweight rolls in barrels, $42.50; heavyweight rolls, $39.50 per bbl.

Lard—Pure tierces, 18 to 18½c; tubs, 19½ to 19c; pails, 19 to 19½c; prints, 20½ to 21c; shortening, tierces, 14½ to 15c; tubs, 15 to 15½c; pails, 16 to 16½c; blocks, 17 to 17½c.

Heavy steers, choice, $7.85 to $8.25; do., good, $7.40 to $7.75; butcher steers, choice, $7.40 to $7.75; do., good, $7 to $7.25; do., com., $5.50 to $6.50; butcher steers, choice, $7.40 to $7.75; do., good, $6.75 to $7; butcher cows, choice, $5.50 to $5.75; do., fair to good, $4 to $5; butcher bulls, good, $5 to $5.50; bolognas, $3.50 to $4; canners and cutters, $2.50 to $4; good milch cows, $70 to $85; springers, choice, $90 to $110; medium cows, $45 to $60; feeders, good, $6.25 to $6.75; do., fair, $5 to $6; calves, choice $11.50 to $12; do., good, $9 to $10; do., light, $5 to $6; good lambs, $15; do., medium, $13 to $14; do., bucks, $13; good light sheep, $6 to $7.50; heavy sheep and bucks, $4 to $5.50; hogs, thick smooths, fed and watered, $12.40; do., f.o.b. $12; do., country points, $11.75; do., off cars, $13; do., thick fats, f.o.b., $11.50; select premium, $12.46.

MONTREAL.

Oats—Can. West., No. 2, 59½c; No. 3, 54c. Flour—Man. spring wheat patents, firsts, $8.90; seconds, $8.40; strong bakers', $8.20; winter patents, choice, $6.60 to $6.70. Rolled oats—Bags, 90 lbs., $3.20. Bran, $28.25. Shorts, $30.25. Middlings, $37.25. Hay—No. 2, per ton, car lots, $17 to $18.

Cheese—Finest west., 17¼ to 17½c; finest east., 16¾ to 16¾c. Butter—No. 1, pasteurized, 32¾ to 33c. Eggs—Fresh extras, 40c; fresh firsts, 34c.

Veal calves, $8.50 to $10, according to quality; hogs, $13.25; select, $14.

WATCH

Our Superior
Automobile Values

"A Car For Every Purpose"

New Models Now Obtainable.

W. H. Fetterly & Co.

MORRISBURG - - - ONTARIO

THEY'RE GREAT!

The Samples of Overcoatings and Fall Suitings to be seen at Goodfellow's are the Latest, the Newest, the Best and the Snappiest. You get a Proper Fit, the Right Goods and Perfect Satisfaction.

See our Hats, Ties, Socks, Shirts—anything and everything for a man to wear. None better.

A. E. Goodfellow,

Winchester - - Ontario.

Eggs

Sell your Eggs according to grade and comply with Government Regulations.

Price for Extras 28 Cents

per dozen at Dixon's Ware House
Winchester on Saturday, Aug. 14
and Monday, Aug. 16th

Potatoes, finest quality, new stock, No. 1 quality 4c per pound. No. 2 quality 3c per pound.

Redpath's Granulated Sugar at a Special Price.

Kindly Note—Our Warehouse open on Saturdays and Mondays.

Dundas Poultry & Egg Association.

Station Store

A Full Line of Bran, Shorts, Middlings, Flour and Feed.
600 foot Binder Twine $17.00
650 foot Binder Twine $18.00

Williams Fly Destroyer, Fly Tox
Fly Pads, Tanglefoot

For Sale at a Bargain, in first-class condition.
1 McCaskey Credit System, 216 accounts.
1 National Cash Register, 7 drawer
1 Moody Thresher with Blower.

C. A. COONS

Winchester - - Ontario

Lost by Three Shots

Two rinks of bowlers went from here to Chesterville yesterday evening to try and lift the silver cup, but failed on the total by three shots. The rink skipped by Mr. H. L. Lee against Dr. Hutt came out with a credit of nine, but the rink skipped by Mr. Gilroy against Mr. W. Dixon, was less fortunate. The Chesterville Green is in splendid condition and the game one of the pleasantest played this season.

A Complaint

A complaint has reached the Press that some of the young people, of both sex, who go to the Nation River to bathe, do not behave themselves as they ought, exposing their person in a public way that is not just decent. It is too bad if a few thoughtless young people should bring this bathing pool into disrepute. There is a severe penalty for indecently exposing ones person in public, and some of those complained of need not be surprised if they find that they have to appear before a magistrate.

Car Into Ditch

To doubt many mishaps have occurred with cars on the way to the Ottawa Centenary during the past few days, but fortunately up till time of writing no serious accident has occurred, and no Winchester people have met with mishap. On Tuesday, a Ford Sedan driven by a Mr. Simser, of Chesterville, was ditched this side of Greely. The car was badly broken but not put out of the running. The occupants, two women and two men were badly shaken, and one woman considerably hurt, but none seriously. They had a narrow escape.

Good Advice to Flappers

Kingsville Reporter—Every time a new "Miss Canada" is chosen from our lot of beautiful girls, she tells how to become beautiful—plenty of exercise, wash the dishes help around the house and this or that kind of beauty cream, etc. However, there still remain some far from perfect mugs on young ladies who have not yet been able to cop any beauty prizes. We are wondering what the trouble is, yet believe it would be far better for Canada's young ladies to pay more attention to manners, conduct, sweetness of disposition and usefulness about the home than to their bobbed hair, face, bareness and cuteness.

Ormond Junior Room Promotions

From II to III Class—Lola Cinnamon.
III to IV—Carrie Carkner, Robert Stewart, Austin Carkner, Isabel MacGregor, Jean Carkner.

Laura Stewart, Teacher

In Memorium

In loving memory of Lorne, the dearly beloved son of Mr. and Mrs. Jas. Belway, who died August 22nd, 1921.

God called a loved one from our home,
Gone from us but not forgotten.
Never shall thy memory fade
Sweetest thoughts shall ever linger
Around the spot where thou art laid.

Parents, Sisters and Brother.

Promotions in S. S. No. 11. Mountain

Entrance—Lester Bell, honors; Doris Empey, Mabel Walker, Laura Walker, honors.

Jr. IV. to Sr. IV—Willie Justus, Edna Robinson.

Jr. III. to Sr. III—Ralph Bell, honors; Orvil Bell, Dwight Jones, Ruth Walker, honors.

II to III—Nellie Billings, Philip Empey Mac Justus, Pearl Walker, Margaret Walker, honors.

I to II—Clara Bell, honors; Delbert Billings, Douglas Empey, Hazel Helmer, Lynden Robinson, honors.

Pr. to I.—Charles Billings, Bernard Elliott, Kathaleen Robinson, honors; Harry Smith, Helen Walker. Viola Wylie, honors.

Maude E. Wilson, Teacher.

Fall Fair Dates

The dates of Fall Fairs in the eastern part of Ontario for this year are as follows:

Alexandra—September 23-24.
Almonte—September 21-24.
Arnprior—September 7-10.
Avonmore—September 16-17.
Belleville—August 31 to September 3.
Carp—September 29-30.
Cornwall—October 1-3.
Delta—September 6-8.
Kemptville—September 23-24.
Kingston—September 14-18.
Lanark—September 10.
Lansdowne—September 21-23.
Lombardy—September 11.
Maxville—September 8-9.
Merrickville—September 14-15.
Metcalfe—September 21-22.
Middleville—October 1.
Odessa—September 23-24.
South Mountain—Sept. 9-10
Williamstown—September 14-15.
Winchester—September 7-8.

The Needlecraft Store.

The Needlecraft Store has just received a shipment of beautiful New Stamped Goods as follows—Centre Pieces, Buffet Sets, Library Scarfs, Sofa Pillows, Dresser Scarfs, Vanity Sets, Cut Work Pillow Cases, Lunch Clothes with pockets for serviettes, Towels, Bridge Sets, Luncheon Sets, Shopping Bags, Laundry Bags, Cases for Silver, Hot Pan Holders, a grest variety of Aprons, Night Dresses, Children's Rompers and Dresses, Stamped Floor Rugs, etc. Beautiful lace for trimming scarfs centres, Buffet Sets, etc., etc. All shades of D. M. C. Embroidery Threads, Artsyl Rope and Crochet cotton.

IDA F. GARDNER.

Rupture Expert Here

Do you suffer from rupture? If so, your big opportunity has now arrived. Mr. Reavely, the noted rupture expert, will be at the

HOTEL WINCHESTER

for one day only

TUESDAY, AUG. 24

and will be pleased to give free examination to any sufferer and to demonstrate his famous appliance. This appliance will contract the opening in 10 to 15 days and will cure cases in from three to six months. This appliance is positively demonstrated to you right on your own person without any charge. You do not spend a penny unless you are fully satisfied that it is the right appliance for you. A consultation with Mr. Reavely will cost you nothing. Don't let this opportunity get away from you. Remember the date.

FOR SERVICE & QUALITY
PHONE 16

SCHOOL OPENING

Everything in readiness for School Opening—Scribblers, Exercise Books, Examination Tablets, Ink, Pencils, Erasers, Pens, etc.

Pickling and Preserving Needs

Mixed Pickling Spices, Mustard in Bulk,
Celery Seed, Tumerick, Parawax
Jap Chillies, Whole Cashia, Allspice
Whole Cloves, Curry Powder, Certo
Rubber Riugs, Fruit Jars, all sizes
Fruit Jar Fillers, Glass Tops for Sealers
Preserving Racks, Redpath Sugar
Cayene, in fact everything you need.

For the Bugs and Flies

Paris Green in 1 lb. tin cans 40c lb.
Arsenate of Lead 40c lb.
Sprinkling Cans $1.50 and $1.75
Dr. Williams' Insect Destroyer $1.25 gal.
Sprayers, continuous spray $1.25 each
Rid your house of Flys, Mosquitos, Roaches and Bugs of every kind with Fly Tox 50c & 75c
Small Sprayers to use Fly Tox 50c each

Summer Needs

Perfection Wicks 40c Screen Wire 30c yd.
Screen Windows 45c and 55c
Spring Hinges 10c each Steel Wool 10c pkg.
Milk Pails, Sanitary $1.25
Cloth Lines, wire 100 ft. 75c
Cloth Line Pullies 8 in. 90c
Ice-Cream Freezers 3, 4 and 6 quart
Thermo Bottles 90c each.
Can Openers 25c Buggy Washers 10c coil
Ringers and Rings.

Blue and White Enamel Ware

Oval Dish Pans $1.40 Round $1.25 to $1.50
Water Pails $1.25 Potato Pots $1.90
Pots, large size with cover $2.25
Rice Boilers $1.50 Liped Sauce Pans 60c
3 quart Basins 40c 1 quart dippers 50c
Mixing Bowls 75c

Get all this for 35c



Palmolive Shaving Cream



Silver Plated Genuine Gillette Razor with Blade

1 Regular 35c Tube Palmolive Shaving Cream
1 Silver Plated Genuine Gillette Safety Razor
1 Genuine Gillette Safety Razor Blade

All for 35c

Limit one to each customer

QUALITY MEAT MARKET

Buying is Simple
if you Shop Here.

All our meats are cut correctly and protected to insure their original freshness and positive safety from summer weather. A phone call for a hurried delivery will bring us promptly to your door with whatever you require.

Quality Meat Market Phone 85

Special Sale Ginghams

Eight pieces of English Ginghams taken from our regular stock, 32 inches wide, all good patterns—Pinks, Blues, Greens, Helo—all good clean styles. A special for the week-end, rogular 28c lines for 15c Note the low price and come early as these will not go around.

Sale Price 15c

Boys' Caps

The newest thing in boys' caps. Jockey Caps, snug fitting with fancy braid around the front and brass buttons $1.00

Youths' Caps

In the newest cloths, made with good large tops, pleated backs, leather sweat bands. A good classy cap at a popular price $1.00

Groceries

Courteous men are here to serve you and help make your shopping easy. Our prices are no higher than else-where, yet our grocers are of the finest quality.

We buy from the best markets and buy weekly for cash.
Prices elsewhere are seldom less.
If it's good to eat we have it.
Banquet Sardines 4 for 25c
Herrings in Tomato Sauce, Mourlers 25c
Pilchards, 3 tins for 50c Mustard, tumblers 18c
Kippered Snacks 3 for 25c Olive Butter, 25c glass.
Montmorency Cherries, to-day $1,35
Bananas 40c doz. Horse Radish 25c bottles
Sherriff's Jellies, 3 pkgs. with spoon 30c
" " 3 pkgs. with nappie 30c
P & G Soap 4 for 25c Vegetable & Tomato Soup 15c tin.
Club-house Olives Plain 30c
Corn, Peas and Tomatoes 15c tin
Pure Vinegar XXX White Wine 50c gal.
Rolled Oats 20 lb. sack $1.00
Coarse Salt 100 lbs. $1.00
Pure Lard, per lb. 25c Swansdown Flour, pkg. 45c

SPECIAL SALE

Ladies' and Girls' Footwear

These shoes are all good. No shop worn goods but lines that are broken and not all sizes in the line.

There are a few pair of Empress tan cross strap regular $6.00 per pair.

These lines will be put in the window on Friday and marked half price. Don't waite a week and expect to get your size.

$6.00 Shoes for $3.00
$2.50 Shoes for $1.25
$2.00 Shoes for $1.00

T. O. KEYES,

Grocery Phone 16 Winchester Meat Market Phone 85