GOD SAVE OUR QUEEN! LONG MAY SHE REIGN!

WINCHESTER PRESS

VOL. SIXTY-FIVE. WINCHESTER, ONT., THURSDAY, MAY 21st, 1953. NO. 52



H.R.H. QUEEN ELIZABETH II

Whose Coronation takes place on Tuesday, June 2nd. The above picture of the youthful Queen was reproduced from one of her most recent photos.

Highway 31 Will Be Resurfaced To Carleton Boundary

Seven miles of Highway No. 31, between Winchester and the Carleton Boundary, will be resurfaced early this summer. Official word to this effect was released to the Press last Friday by the Hon. George H. Challies, M.L.A. for Grenville-Dundas and First Vice Chairman of the Ontario Hydro Commission. Mr. Challies did not say when the work would commence, but it is reasonable to assume that the paving will start as soon as is practical.

Finishing this seven-mile stretch means that Highway 31 is in perfect order from Morrisburg to a point one mile north of the Metcalfe Corner. It also completes the resurfacing job of that portion of the highway which lies within the boundaries of Dundas County. Resurfacing of the highway by the Harvey Construction Company started two years ago when that part of the highway betweeen Morrisburg and Williamsburg was resurfaced. Last year the work was continued to the western limits of Winchester.

The same kind of top will be used —"hot asphalt," as was laid on the other portion of the road. The Winchester to Carleton Boundary section has been a thorn in the side to motorists for some time. The announcement that it is being resurfaced will undoubtedly meet with the hearty approval of everyone.

RECENT BIRTHS AT THE DISTRICT MEMORIAL HOSPITAL

On Wednesday, May 13th, 1953, to Mr. and Mrs. Elmer Arcand, Kemptville, R. R. 1, a son.

* * * *

On Wednesday, May 13th, 1953, to Mr. and Mrs. Howard Murray, of Edwards, R. R. 1, a daughter.

* * * *

On Thursday, May 14th, 1953, to Mr. and Mrs. Ewen Gannon, of Winchester, R. R. 3, a son.

* * * *

On Friday, May 15th, 1953, to Mr. and Mrs. George Berry, of Hallville, a daughter.

* * * *

On Friday, May 15th, 1953, to Mr. and Mrs. Orman Savage, of Winchester, R. R. 1, a son.

* * * *

On Sunday, May 17th, 1953, to Mr. and Mrs. Lindsay Stewart, of Winchester, R. R. 2, a daughter.

* * * *

On Monday, May 18th, 1953, to Mr. and Mrs. Clifford Walker, of Winchester, a son.

* * * *

On Tuesday, May 19th, 1953, to Mr. and Mrs. Hilarie Bilow, of Morrisburg, a son.

* * * *

On Tuesday, May 19th, 1953, to Mr. and Mrs. John Bosman, of Brinston, R. R. 2, a son.

* * * *

On Wednesday, May 20th, 1953, to Mr. and Mrs. Clayton Casselman, of Williamsburg, R. R. 3, a son.

* * * *

On Wednesday, May 20th, 1953, to Mr. and Mrs. Willis Hill, of Kenmore, twin girls.

100 Club Will Hold Harness Races Here On Civic Holiday

Preliminary plans were made by the Winchester 100 Club at the May meeting, held last Friday evening in the Town Hall, for a Race Meet and Sports Day to be held on Civic Holiday, which this year falls on Monday, August 3rd.

The Civic Holiday date was decided on only in the event that there are no other horse races in this vicinity on that date. Decision to hold the race meet was reached after a lengthy discussion by several members, and followed a report by Chairman Centurian Dudley Craig of the Ways and Means Committee. Centurian Craig reported that at a recent meeting of his committee the idea of holding races again this year was more or less washed out. He made several other suggestions as to other events that could be held on the Sports Day, and asked members for further suggestions. The possibility of having a light horse show as an attraction was soon quashed by several members who are well acquainted with the work and the financial undertaking in promoting a good horse show.

On the advice of the president and other horse race authorities, the Stake race will not be sponsored this year because it was felt that the Club had missed the circuit with its delay in making a decision. Instead, three classes of straight races with smaller purses will probably be held, thu affording the Club some protection in the event of inclement weather.

Centurians Dave Melvin and F. M. Cass both urged the Club to adopt a definite decision as to whether or not races would be an annual feature of the Club. In this way, the committee in charge would have a better opportunity in organizing future meets. Besides the race classes, there will be at least a softball tournament, bingo and a better dance, probably on the new surface in the Arena if completed, plus several other attractions that are in the planning stage. Members were also of the opinion that a draw should be held with an advance sale of tickets to start as soon as possible.

Centurians Harold Lannin and W. J. L. Boyd sponsored a motion whereby club members would be asked if they agreed to help underwrite a loss, in the event the races were not well attended or rained out, for a sum not exceeding ten dollars. It was stressed that members would be under no obligation to assist in this matter.

Centurian Hart Melvin reported that the stable barn was being used at the present time by horsemen, at the rate of $6 per stall for the season. Horsemen have also agreed to keep the track and barns in shape.

Because other nearby municipalities are planning extensive Coronation celebrations, it was decided to dispense with the idea of following a similar pattern in Winchester, thus allowing the people to celebrate the day in their own fashion and wherever they wish. Other Centurians taking part in the business discussions were Centurians Basil Dawley, Gordon LaRose, Earl Morgan, W. A. Rowat, Earl Freeland, and Gerald Helmer, who warned Club members that the decision to hold or not to hold races in the future should be given much consideration. He said that, through the years, Winchester had a reputation for holding "good" horse races.

Centurian Bob Woods, president of the Club, was in the chair, assisted by Secretary Harry Potter. The meeting opened with Grace being said by Centurian Walter Moffat, and the 100 Club Creed by Centurian G. H. LaRose. A sing-song following the delicious dinner was led by Centurian Chester Timmins, with Centurian Earl Freeland at the piano. The one guest, Mr. Tom Ross, C. P. R. Station Agent at Chesterville, was introduced by Centurian Bob Ledgerwood.

Entertainment was provided by Mr. Eldon Fennell who showed two colourful films, released through the courtesy of the C. P. R. publicity department. The films were both highly colourful, the first one depicting an angler's paradise, and the second, entitled "Klondike Vacation," showing the scenic route along the west coast of British Columbia from Vancouver to Alaska.

Thanks to the ladies of St. Matthias Anglican Guild, who catered to the luncheon, were expressed by President Bob Woods, and appreciation of the Club to Mr. Fennell was voiced by Centurian Hugh Balkwill.

The following is a complete list of officers and committee members of the Winchester 100 Club for 1953:

Past president, Centurian Earl Freeland; president, Centurian Robt. Woods; 1st vice president, Centurian Harvey MacIntosh; 2nd vice president, Centurian Eldon Davidson; secretary, Centurian Harry Potter; treasurer, Centurian Robt. Ledgerwood; directors, Centurians Percy Roberts, Dudley Craig, Harry Joule and Geo. Elliott; Park coommittee, Centurians Hart Melvin (chairman), J. L. Dixon, H. Lannin, J. K. Ault; luncheon committee, Centurians R. Ledgerwood (chairman), Max Boyd, C. R. Robinson; ways and means, Centurians D. Craig (chairman), R. M. Scott, Roy Fawcett, S. Ault, Gerald Helmer; advertising and publicity, Centurians W. F. Workman (chairman), J. L. Dixon, B. Dawley, H. Melvin, W. J. L. Boyd; welfare, Centurians H. Biccum (chairman), Walter Moffat, W. A. Servage; program, Centurians W. A. Rowat (chairman), Eldon Davidson, Basil Dawley, David Melvin, Bill Doughty; membership, Centurians H. Joule (chairman), Ed. Boyd, G. Elliott; conductor of boost, Centurian Nelson Dixon.

Letters to the Editor

AN EXPLANATION!

Toronto, Ontario,
May 12th, 1953.

Editor, Winchester Press:

Dear Fern:—We had an intimation early this morning that the Examiner of the Federal Power Commission examining into the applications for the development of power on the American side of the St. Lawrence River would rule in favour of New York State.

In order that there may be no conconfusion—as I am fearful that the citizens would take this as something definite—I would just like to point out below what the next steps are:

There is a waiting period of twenty (20) days whereby an Organization or any individual can file objections to the Examiner. Then the Federal Power Commission has thirty (30) days to consider any appeal against the decision of the Examiner. After this there is another period of sixty (60) days whereby there may be an appeal to the Courts against the decision of the Federal Power Commission. You will see that this adds up to a total of 110 days as the minimum before the matter can be favourably settled. How long after that it will take if a decision has not been reached in these different steps is a matter that is in the lap of the gods.

I am somewhat concerned that those who are interested will get a wrong conception of the ruling given by the Examiner of the Federal Power Commission.

Yours very truly,

Geo. H. Challies.

The 7th Column

Firecrackers can be dangerous in the hands of inconsiderate youngsters. If your child is going to purchase these noise-makers, flares, etc., warn him or her of the dangers involved, if they are thrown at another youngster or if held in the hand after they are ignited. In many communities, the police have issued a warning against the exploding of firecrackers on the streets and in public places. The missiles can be dangerous and only careful children should be allowed to use them.

* * * *

Saw the Walcott-Marciano heavyweight fight on TV last Friday evening. Reception wasn't too hot—in fact the Syracuse station came in much clearer than Montreal. We can sympathize with Jersey Joe's feelings that he was ruled out of the contest unfairly in the first round when he was knocked to the canvas and counted out. He wasn't hurt, just decided to take the full count—but hesitated a fraction of a second too long and the judge said "ten" before he was standing erect as he arose from the floor. It may have been a fair count in the minds of the promoters, judges, etc., but it was the quickest count we ever heard in a fight. Glad we were not one of the disappointed fans who paid 50 bucks to watch the contest.

* * * *

"That's a large grandfather clock you have in the hall."

"We call it a mother-in-law clock because it's been here for years and it won't go."

* * * *

Hear about the woman who told the vacuum cleaner salesman that he was wasting his time trying to sell to her? "But," she said, "my neighbour is a good prospect. I always borrow hers, and it's terrible!"

* * * *

To old-timers, it did not seem the same to celebrate Victoria Day on May 18th instead of the 24th of May.

* * * *

If you are a news reporter for a church organization or some other society, please remember that newspapers are not history books. They want the reports of your meetings and other activities as soon as they are held—not a week or two after. Please send in your report the day after the event takes place—not a week later. Hereafter, no reports will be published in these columns that are received later than two days after a meeting is held. If a meeting is held on Wednesday or Thursday, do not wait till the next Tuesday to report it—we have more copy than we can handle on that day.

* * * *

Many a wife has helped her husband get to the top of the ladder. Then she left him standing there while she decided whether the picture would look better there, or somewhere else.

* * * *

There's no doubt about it, the Coronation of Queen Elizabeth is a big event and is deserving of considerable attention—but like everything else, that word "Coronation" has been abused and appears on so many articles of merchandise and is heard so often on the radio in commercial announcements, that most people will be glad when the Queen is finally crowned and the Coronation becomes history.

* * * *

A correspondent in the Iroquois Post writes as follows: "We love children. We also love nice flowers. We appreciate the sentiments attached to Mother's Day. We like the idea of children presenting nice flowers to their mothers on this "their mother's day." We do not, however, appreciate that our small flower garden shall have "every flower" robbed from it to benefit "someone's mother's day." If the mother who received for Mother's Day, a bunch of assorted coloured tulips and daffodils from her child, would teach that child that it is wrong to steal from gardens, we

(Continued on Page 2)

Dundas-Grenville C. G. I. T. Rally

The Dundas-Grenville Girls' Rally was held in the Kemptville United Church on Saturday, May 17th, with a good attendance of 94 girls and leaders, and seven groups represented. Leaders present were: Mrs. Singleton, Heckston; Mrs. McMillan and Mrs. Peever, Kemptville; Mrs. Gallinger, South Mountain; Mrs. H. Joule and Mrs. E. Boyd, Winchester, and Mrs. Ewart Simms, Mountain.

Mrs. Osborne Bailey, of Prescott, retiring secretary of C. G. I. T. Groups, was in charge of the program. The morning session opened with a sing-song led by Miss Donalda Hyndman, of Hallville. An inspiring worship service was conducted by four members of the Spencerville group and based on "Jesus, the Great Physician."

Marilyn Ferguson, on behalf of the Kemptville Group, extended a cordian welcome to all. The Heckston Group of 19 gave a number in song, "If You Have a Song, Pass It On." Pauline Dillabough, Nora Dulmage and Rosina Cole sang "God Sees The Little Sparrow Fall."

The guest speaker was Miss Catherine McKeen, of Toronto, newly appointed secretary for younger groups, and a graduate of the United Church Training School. Miss McKeen taught the group an African song, then held a "buzz" session. After five minutes one from each group was to report the findings. The questions were: "What did you like best about the African study?" "What study did you like best of the mission studies for the past three years?" "What is a missionary?" "Why do we send missionaries?" Miss McKeen explained that a missionary was supported by the W. M. S., and a deaconess was supported by the church. During the past week seven students have graduated from the three-year course, and three students as nurses have graduated from the two-year course at the United Church Training School. In Canada, 20 nurses are needed this year, also 9 teachers and 9 missionaries. In the overseas field, 9 doctors and nurses, 16 teachers and 18 missionaries are needed,—altogether 81 workers are urgently needed but there are only 10 graduated this year to fill the need.

The Mountain group gave two musical numbers, Claire Milne gave a piano solo, and a duet was sung by Muriel Moorhouse and Diane Bowman: "Jesus Has Promised My Shepherd To Be." Mrs. Bailey introduced the new Secretary for Affiliated C. G. I. T. Groups, Mrs. Wm. Johansen, of Brinston. After a short talk, Mrs. Johansen closed the morning session with a hymn and prayer.

After the lunch hour, Miss Pauline Timmins, of Inkerman, led in games, assisted by Molly Bennett, of Spencerville, while a meeting of the leaders took place. In the absence of Rev. Mr. Mitchell, of Chesterville, Rev. Mr. Ferguson took the chair. The aim was to re-organize the Girls' Work Board, and Camp Committee. The officers elected were: Chairman of the Girls' Work Board, Mrs. Baugh; vice chairman, Mrs. George Suffel; secretary-treasurer, Donalda Hyndman; Register of Camp, Mrs. Allen VanAllen; Camp Committee, Mrs. Thrower and Mrs. Joule.

Mrs. Bailey took the chair for the Leaders' Conference. Report forms for the mission study were given out. The program committee for 1954 is: Mrs. Joule, Mrs. Thrower and Mrs. Peever.

The afternoon session opened with the C. G. I. T. hymn and purpose. The worship service was conducted gave a number in song: "Be A Little Sunbeam." Phyllis Watt, Gloria by Ellen Walter. The Heckston group Francis and Judy Simmons sang: "What A Friend We Have In Jesus." The Kemptville group presented a pantomime, "African Panorama," showing the life of an African woman before and after Christianity is made known.

Miss Donalda Hyndman very capably led the group in the singing of "Negro Spirituals." "Along An African Trail," a chapter in the Study Book of Torchbearers of Angola, was dramatized by the Winchester Girls, showing the life of the African people and what the missionaries are doing to help them.

Miss McKeen showed slides from the National Camp, where 81 leaders attended from all over Canada during the summer of 1952. The Camp is held once every four years to train leaders and exchange ideas.

A skit was put on by the South Mountain group showing an evening around the campfire, with fire lighting ceremony, sing-song, and closing with Taps.

The roll call was answered by one member from each group giving highlights of the year's work. Each group showed they had spent a great deal of time on their projects and are to be congratulated on their work. Mrs. Thrower gave the report of the Courtesy Committee. Mrs. Bailey presented the Affiliation Seals to 5 groups: Kemptville, Winchester, South Mountain, Spencerville and Mountain. Mrs. Bailey closed the meeting with prayer.

Coming Events

SOFTBALL GAME HERE TONIGHT

At the 100 Club Community Park, on Thursday, May 21st, Dundas Softball League Game, Hallville vs. Winchester. Time, 7.00 p.m. Admission, 25c and 10c. 52c

CORONATION DANCE IN WILLIAMSBURG TO FEATURE CFRA MELODIERS

Don't forget the big Coronation Dance in Paul's Hall, Williamsburg, with the CFRA Melodiers, featuring Mac Beattie, Bill Loney and Maisie Billings, under the auspices of Williamsburg Branch of the Canadian Legion, No. 538, on Monday, June 1. Dancing 9 to 1. Tickets, $1.00 each, are now on sale. See Posters. 52-1c

ORANGE LODGE TO SPONSOR 3-ACT PLAY IN TOWN HALL

"Ghost Business," a good 3-Act Play, will be presented in the Winchester Town Hall by a group of Spencerville Young People, under the auspices of Winchester L.O.L. No. 862, on Friday evening, May 29th. Curtain rises at 8.30 p.m. Admission 50c and 35c. Everybody welcome.

52-1c

WINCHESTER THEATRE NEWS

Last showing to-night of our finest action picture of the month. "One Minute To Zero." This is a Korean war picture, filmed in the field. A man's show all the way.

Friday and Saturday, we feature a double bill. "The Golden Hawk," is a 17th Century pirate picture, from the wars between Spain and France. Filmed in Technicolor. The other feature stars Mickey Rooney in "Sound Off." This picture somewhat resembles "About Face," combing the army, music and song. Filmed in super Cinecolor, which gives the extra blue and purple hues. This should be very good entertainment.

Monday, Tuesday and Wednesday, the feature is "Ruby Gentry," a southern swamp girl played by Jennifer Jones (as no other one can play it) fights for the love of a man beyond her social class. The class and customs of Old France are very evident in the south around New Orleans and through the Carolinas. This picture needs no build-up. It is one of the most torrid love stories we have presented in many months.

Local Royals Drop Opening Softball Game to Morrisburg

Morrisburg, newest entry in the Dundas County Softball Loop, started off in the right direction on Tuesday night with an 9-8 decision over Winchester Royals in the opening game of the 1953 schedule. Elsewhere in the league, the other regularly scheduled game between Williamsburg and Hallville was postponed.

Gordie Kerr, ex-Winchester boy, led the River town batters with two sharp singles. Herman Hutt and Norm. Utman led the Royals in the hitting department, and Ron. Workman crossed the plate four times to lead in that department. Capitalizing on Winchester errors, Morrisburg collected eight of their nine runs in the first three innings.

Royals go at it again to-night in a regular league game against Hallville at the 100 Club Park.

									R	H	E
Winchester	3	0	1	0	1	2	1	—	8	5	6
Morrisburg	3	2	3	1	0	0	x	—	9	6	4

Winchester — Sam. McKercher, S. Crawford, B. Steinburg, R. Workman, H. Hutt, N. Utman, B. Anderson, R. Dawley, J. Summers.

Morrisburg—M. Bogagrt, G. Kerr, A. Flynn, D. Simpson, J. Ing, A. Eamon, R. Casselman, N. Coir, I. Fraser.

Plate umpire, Keith Carkner; base umpire, Alex Barclay.

L. O. B. A. No. 817 Observes Anniversary

On Thursday night, May 14th, the members of L.O.B.A. No. 817, along with the members of L.O.L. No. 862 and R.B.P. No. 509 and a number of visitors from Ottawa and surrounding district, gathered in the local Orange Hall to celebrate the 25th Anniversary of the founding of their Lodge. The hall was tastefully decorated with streamers, flags and spring blooms, while the tea table was centered with a three-tier birthday cake.

Sister Mary Hoy, Wor. Mistress, was in charge of the programme, which consisted of numbers by Mrs. Fred Cass, Bro. Preston Gilmer, Rev. Bro. Simmons, and Mrs. Howard Fetterly. Sister Myrtle McVey gave a short history of the Lodge, which included a clipping from the Winchester Press when the Lodge was organized. Sister Hoy introduced the following Past Mistresses who were present: Sisters M. Shaver, G. Bouchard, I. Curtis, G. Boyd, M. McVey and G. Clarke, and the following Charter members: Sisters M. Shaver, G. Bouchard, I. Curtis, P. Empey, and Bro. T. A. Bailey, also Rt. Wor. Sisters Kissick and Chapman, Past Grand Mistresses of Ontario East.

Greetings were extended by Wor. Sir Kt. Arthur Angus for R.B.P. No. 509, Wor. Bro. Douglas Johnston for Dundas County L.O.L., and Wor. Bro. Gordon Simzer for L.O.L. No. 862. Sister Gladys Clarke read letters of greetings from Wor. Sister Muriel Fetterly,M.D., the Charter Wor. Mistress; Rt. Wor. Sister Edith Benton, Grand Mistress of Ontario East, and Rt. Wor. Sister Lillian Milligan, I. P. G. M. of Ontario East. A period of silence was observed in memory of the departed members.

The guest speaker for the evening was Rt. Wor. Bro. John Corrigan, of Ottawa, Past Grand Master of L.O.L. of Ontario East, who gave a forceful address on the principles of Orangeism. The speaker was introduced by Wor. Bro. Wilson Hoy, Past County Master, and thanked by Bro. F. M. Cass.

Wor. Sisters Kissick and Chapman and Wor. Bro. T. A. Bailey and Rev. Bro. Simmons gave short addresses. The gathering was brought to a close by singing the National Anthem, after which a dainty lunch was served, with Sisters G. Boyd and P. Empey pouring tea.

Don. Casselman Heads Community Bowling League

Don. Casselman was elected president of the Winchester Community Bowling League at the annual banquet, held in the Golden Pheasant here on Tuesday evening. The new secretary-treasurer is Mrs. Dalton Kenney, and the games committee is composed of Messrs. Harold Armstrong, Lorne Byers and Miss Jean Cummings as chairman.

Retiring president Frank Dunlop presided for the presentation of awards, which followed a delicious turkey dinner served to about forty members of the league who were on hand for the seasonal wind-up to a successful year.

Mel. Scott, who extended a hearty thank-you to the 1952-53 executive on behalf of the league, presented the Community League Trophy to Dalt. Kenney, captain of the team which again took the honours. Members of the team who received cups and saucers and glasses are: Dalt. and Mrs. Kenney, Arn. Rielly, Marjorie Crummy and Don. Wilson. The runner-up team was captained by Mrs. Raymond Summers, and members also received cups and saucers. Consolation awards of cups and saucers were presented to Lorne Byers' team, members of which are Mary and Jim McCloskey, Bill Marcellus and Russ. Servage.

Other awards went to Dalt. Kenney, who duplicated his high cross of last year, a 934; Bob Anderson, high single, 408; Ladies' High Cross, Marjorie Crummy, 805; Ladies' High Single, Jessie Summers, 315. Hidden score prizes, which were donated by Davidson's Jewellery Store, were won on the final night of play by Lula Dawley and Ken. Ault.

Door prizes at the banquet which were donated by Harry L. Flora, the Jo-Anne Shoppe and the league, went to Mary McCloskey, Terry Churchill, Duncan Levere, Don. Casselman and Alex Davidson.

Dundas County Softball League Schedule Released

Five teams will make up the Dundas County Softball Loop this year, which got under way Tuesday evening in Morrisburg.

Competing for the Challies Trophy this year will be clubs from Morrisburg (the new addition), Williamsburg, Inkerman, Hallville and Winchester. The schedule has been divided into two parts, with the final league game slated for July 10th.

Following is the official 1953 league schedule, as released to the Press this week:

May 19—Williamsburg at Hallville
Winchester at Morrisburg
21—Hallville at Winchester
22—Inkerman at Williamsburg
25—Winchester at Inkerman
26—Morrisburg at Williamsburg
27—Williamsburg at Morrisburg
28—Hallville at Inkerman.
29—Winchester at Williamsburg

June 1—Inkerman at Hallville
Morrisburg at Winchester.
3—Winchester at Hallville
Morrisburg at Inkerman
4—Inkerman at Morrisburg.
5—Hallville at Williamsburg
8—Williamsburg at Inkerman
9—Inkerman at Winchester
10—Hallville at Morrisburg
11—Morrisburg at Hallville.
12—Williamsburg at Winchester

Second Half

15—Winchester at Inkerman
16—Williamsburg at Hallville
17—Winchester at Morrisburg
18—Hallville at Winchester.
19—Inkerman at Williamsburg
22—Inkerman at Hallville
23—Morrisburg at Williamsburg
24—Williamsburg at Morrisburg
25—Hallville at Inkerman
26—Williamsburg at Winchester
29—Morrisburg at Winchester
30—Winchester at Hallville
Morrisburg at Inkerman

July 2—Inkerman at Morrisburg
3—Hallville at Williamsburg
6—Williamsburg at Inkerman
7—Inkerman at Winchester
8—Hallville at Morrisburg
9—Morrisburg at Hallville
10—Winchester at Williamsburg

Dundas- Grenville Presbytery Met At Merrickville

Rev. W. H. LeGrow, minister of Merrickville and Burritt's Rapids pastoral charge, presided at the meeting of Dundas-Grenville Presbytery, held in Merrickville. Rev. John Hurst, of Shanly, was secretary, and ministers and laymen from the various charges in Dundas-Grenville attended.

Rev. H. V. Ellison, of Oxford Mills, conducted the opening devotions at the morning service.

Rev. C. H. Ferguson, of Kemptville, was elected chairman of the Presbytery for the new year, and Mr. Hurst was re-elected as secretary.

Rev. G. F. Dangerfield, of Iroquois, was chosen Presbytery representative to the settlement committee of the conference, with Rev. W. H. LeGrow as alternate. F. G. Bennett, of Spencerville, was chosen representative to the conference.

Chosen to the pastoral relations committee were Revs. G. F. Dangerfield, W. H. LeGrow, C. H. Ferguson, John Hurst, and Messrs. F. G. Bennett, E. E. Adams and Arthur Moorehouse.

Chairmen of the various committees were named as follows: Christian education, Rev. R. A. Mitchell, Chesterville; colleges and higher education, Rev. W. H. LeGrow; education and candidates, Rev. H. W. Baugh, Hallville; evangelism and social service, Rev. A. F. Thrower, of Spencerville; historical and church property, Dev. R. L. Gordon, Morewood; home missions, Rev. J. Maxwell Allan, Morrisburg; obituary, Rev. R. D. Mullin, North Augusta; overseas missions and missionary education, Rev. T. N. Mitchell, Winchester; missionary and maintenance, Rev. Murray Jose, of Prescott; pensions, Rev. George H. Dunlop, of Williamsburg; full tilme workers, Rev. W. E. Wright, South Mountain; publications, Rev. H. E. Ellison; insurance, Rev. John Hurst; law and legislation, Rev. John Hurst; church records, H. Ranson, Prescott, and N. W. Beach, Winchester.

The Presbytery gave consent to the trustees for the sale of church property at Rowena. J. A. Payton was recommended to return for his second year at college.

Reports were given on publications by Rev. G. F. Dangerfield; pastoral relations, Rev. W. E. Wright; evangelism and social service, Rev. G. F. Thrower; missionary and maintenance, Rev. C. H. Ferguson; missionary education, Rev. M. B. Jose; Christian education, W. L. Mathie, Algonquin.

A full program was announced for Rideau Hill Camp beginning with the Juniors on June 30th and continuing until the last of July for both the boys and girls of the various age groups. Young People's Camp will be held there August 8-15 this year.

The Presbytery approved the changing of three pastoral charges into two charges. Inkerman, Vancamp and Pleasant Valley will be one charge, and Heckston, South Mountain and Mountain another separate charge.

At the noon hour a dinner was served by the ladies of the W. A. of the church. The guest speaker at the dinner was J. R. McGregor, of Ottawa.

Rev. G. H. Dunlop, of Williamsburg, conducted the afternoon devotions and a memorial service in memory of Dr. G. A. McIntosh, of Winchester.

Regrets were read from Rev. H. W. Baugh, of Hallville, who was leaving for Scotland and was unable to be present at Presbytery.

Report of the courtesy committee was given by W. L. Mathie, of Algonquin.

Marathon Bridge Club Raises $400 For Memorial Hospital Auxiliary

Winchester's Marathon Bridge Club, that combines card playing with raising funds for the District Memorial Hospital, wound up activities of a highly successful season last Wednesday evening in the Town Hall with a well-attended card party.

According to Mrs. Percy Roberts and Mrs. George Elliott, conveners of the Marathon and delegates of the Hospital Auxiliary, over $400 will be turned over to the Hospital as a result of the Marathon and the sale of tickets on the prize quilt.

Marathon receipts during the year totalled $107.35, and revenue realized from the sale of tickets came to $297.75.

Miss Grace Cleveland, of the Hospital nursing staff, was the lucky winner of the $40.00 quilt, which was donated to the Hospital Auxiliary by Mrs. Neil Hutt, of Winchester. Second prize, an electric tea kettle, went to Mr. Wm. McIntyre, of Mountain, and the third prize winner was Mrs. Ramon Casselman, of Williamsburg, who received a table lamp for her lucky ticket. The draw of tickets was made by Mrs. F. M. Cass, president of the Hospital Auxiliary.

The lamp and the electric tea kettle were donated for the draw by Vice & Craig and Woods' Hardware.

Winners of the Marathon Bridge were Mrs. Melvin Scott and Mrs. David Melvin. Consolation prizes were awarded to Mrs. H. O. Balkwill and Mrs. Eldon Davidson.

The door prizes were won by Miss Clara Anderson and Mrs. Walter Johnston.

Following the presentation of prizes to the winners, refreshments were served by the conveners. Other ladies who assisted in serving were Mrs. C. R. Robinson, Mrs. Raymond Summers, Mrs. Howard Fetterly and Mrs. A. Rice.

The conveners, Mrs. Roberts and Mrs. Elliott are deserving of much credit for the way in which they organized the Marathon and the sale of tickets this year. Both ladies are deeply indebted to the ladies of the Marathon Bridge Club, to the purchasers of tickets and to everyone who in any way helped make the past season such a financial success.

Buy, Sell and Rent through Press Classified Advts. They bring results, cost little.

WINCHESTER LEGION DONATES PLAQUE TO W. H. S. CADET CORPS

Winchester Branch of the Canadian Legion has donated a plaque to the Winchester High School Cadet Corps. The plaque, which was presented yesterday at the Inspection Ceremonies by President C. P. Laushway, will be awarded annually to the best rookie cadet on parade. The cadet will hold the plaque for one year, and will also be presented with a miniature plaque which he will retain permanently. Approval for the donation was granted at a regular meeting of Legion members, held on Thursday evening in the Legion Club Rooms.

Carl Laushway, Legion president, was in the chair, and he was assisted by Secretary Alva Alexander and assistant secretary Ellsworth Summers. The president and secretary were appointed a delegation to attend the Regional Convention in Perth on May 24th. It was also decided that a delegate from the local branch attend the Ontario Convention in Sudbury, which this year is being held from August 2nd to August 6th.

A motion that the Winchester Branch sponsor a girls' softball team this year was upheld, and S. W. Dawley, Chairman of the Sports Committee, was given authority to organize the team.

There was a good attendance at the meeting.

FARM MACHINERY For All Needs

TRACTORS, PLOWS, CULTIVATORS, SPREADERS, DRILLS, WAGONS, CORN PLANTER, SPRAYERS
Everything for Spring Work.

SOME GOOD USED MACHINES:
Tractors. various models: Spreaders, Wagons.
Myers Sprayer. Thresher. Blowers.

Use our Steam Cleaning Service to Clean up your Tractor.

W. C. MacDONALD
MAIN STREET WEST. TELEPHONE 299.
Your COCKSHUTT Dealer - - Winchester, Ont.

Arthur A. Crawley & Co.
Chartered Accountants
OTTAWA - MONTREAL - BROCKVILLE - TORONTO
SUDBURY - NORTH BAY - SAULT STE. MARIE
Ottawa Address—387 Albert Street. Telephone 3-7715.

Two Names That MEAN Something . . . . .
C. C. STUBBS & CO. - L. D. WELLS, Prop.
DEPENDABILITY WORKMANSHIP

Only the Best of Imported and Canadian Granites Used.

Cemetery Lettering promptly attended to at reasonable rates.

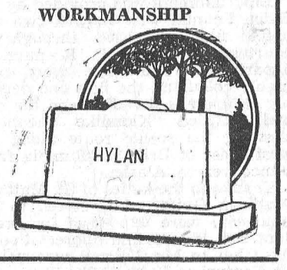

MORRISBURG, ONT.
P. O. Box 390. Phone 304.
Local Agent—J. L. DIXON.

LADY TEACHERS' FEDERATION MET AT MOREWOOD

Inspector T. A. S. McKee, of Ottawa, was the featured speaker at a supper meeting of Dundas Lady Teachers' Federation, held in Morewood United Church dining hall, recently. A bountiful and delicious meal was prepared and served by the ladies of the W. A. of that church.

Mrs. W. W. Stevens, president of the Federation, acted as chairman for the occasion. Entertainment was provided by an Eight Grade pupil, Gordon Hutchinson, with an excelent piano solo, and Mr. J. F. Casselman pleased his audience with two tenor solos. Mrs. S. Barrington was the accompanist.

Miss Margaret Cariyle, formerly of Morewood, and a teacher in Ottawa, gave a most interesting talk on her year spent in London last term as an exchange teacher. The picture was reversed when Miss R. Marshall, an exchange teacher from Glasgow, Scotland, and teaching in Ottawa this term, was asked to give some of her impressions of this country nad its school system.

Inspector W. J. Stewart introduced the speaker of the evening, Mr. McKee, who took as his subject "The Challenge of Modern Trends" and very capably outlined the need for constant updating of knowledge of methods in the teaching profession. His address was accorded close attention and the applause expressed the appreciation of the listeners. R. C. Dillabough ably seconded the feelings of the audience with his words of thanks to Mr. McKee.

INKERMAN COW IS BLUE SEAL PRODUCER

Sylvia Rag Apple Darky, a member of the pure bred Holstein herd of Sherwood Coons, Inkerman, has qualified for a Blue Seal Certificate of Longtime Production, presented by the Holstein-Friesian Association of Canada by producing in her lifetime an excess of 125,000 lbs. milk. Darky's actual figures are 147,352 lbs. milk containing 4832 lbs. fat, made in ten lactations. All her records have been made on twice-a-day milking, and she has four times qualified for the 305-day division.

The 7th Column

(Continued from Page 1)

should appreciate it very much." We can sympathize with the sentiments expressed in the above note. The youngsters of today are so inconsiderate of other people's property, especially lawns, gardens, flower beds, etc.—and parents don't seem to take the trouble to instruct them against trespassing, making short-cuts and the acts of petty thieving as far as flowers, fruit, etc., goes.

* * * *

Bride: You mustn't expect me to give up my girlhood ways all at once."

Husband: That's all right, honey. You go right on taking an allowance from your father.

* * * *

It's little wonder that people are clamoring for a five-day week. With the younger generation staying out till 3 and 4 o'clock in the morning three and four nights each week, young people are not in condition to do even five days' work. This inconsiderate way of living is also largely responsible for the increasing inefficiency in both industry and public services. It would appear that the younger worker wants to do as little work as he has to in the shortest time possible at the highest rate of pay. It's about time they were being taught that a man should strive to give value for the wages he is paid.

* * * *

A cow was crossing the road, and the speeding motorist rammed into it. She was a sweet young thing, and was not at all perturbed when the farmer rushed up, shouting angrily. "Now, now," said the fair motorist, "keep calm. I will gladly replace your cow."

The farmer stared curiously, looked her up and down and said: "A lot of milk you'd give."

* * * *

Car drivers have more than the responsibility of obeying the laws. They must also think for the child who is inclined to be irresponsible and careless. It is little comfort for a parent to be told that it was his child's own fault that he was killed. And it is little comfort for a driver with a conscience to know that, although he has killled a child, he did it without breaking a traffic law.

* * * *

A Scotsman and an Englishman were leaning against a bar when a bandit walked in and brandished his gun.

The Scot, a quick thinker, hauled out his money and handed it to his British friend.

"Whist," he said. "Here's thot ten pound ye lent me."

* * * *

Salesman, holding onto customer's lapel: "You make a small down payment, and then you don't make any more payments for six months."

Customer, cowering: "Who told you about me?"

RESEARCH REPORT ON SOW MILK PRODUCERS

For several years researchers have experimented with sow milk replacers. They have tried various formulas and tested management and sanitation programs for raising young pigs away from the sow. They have also run tests on the time of breeding, conception rates, and nutrition of the sows.

Results with pigs on many test formulas have been "up and down." Normal growth was obtained in several tests, but cost was high in comparison to a good "regular-hog program.".

As to the breeding problem, many college findings indicate sows will not normally produce 3 litters per year.

Sows owned by many good feeders average over 9 pigs weaned per litter. In 1951 the average U. S. litter saved was 6.44 pigs. The big challenge for the average hog man today, then, is to save more pigs per litter.

If three litters a year are some day possible, hog men will need to raise more pigs per litter than the 1951 average of 6.44. In two litters, sows on many good hog farms are now weaning about 18 pigs per year —with less labor and equipment than would be required to produce only 1 1-3 more pigs in 3 of the average litters.

"Old at 40,50,60?" — Man, You're Crazy

Forget your age! Thousands are peppy at 70. Try "pepping up" with Ostrex. Contains tonic for weak, rundown feeling due solely to body's lack of iron which many men and women call "old." Try Ostrex Tonic Tablets for pep, younger feeling, this very day. New "get acquainted" size *only* 60c. For sale at all drug stores everywhere.

BABY CHICKS

ROCK-LEGHORN CROSS
BARRED ROCKS
NEW HAMP-ROCK CROSS
WHITE LEGHORNS
(2-Year Matings)
CAPON & STARTED CHICKS

Canadian Approved Chicks, bred to lay, from High Producing Flocks. Phone or write for Price List.

ELLIS CHICK HATCHERY
Phone 607r21 - South Mountain

For ICE CREAM It's
FLORA'S
AT OUR SODA BAR
CONES, SUNDAES, SODAS
POPSICLES, GIANT BARS
MILK SHAKES
TO TAKE HOME
BRICKS, MEL-O-ROL, BULK
LADY BORDEN, HALF GALLONS.
1896 **FLORA'S** 1953
WINCHESTER, ONT.

CAR BUYERS

Before you buy your new or late model Used Car, New Tractor or Farm Equipment, see me about our Low Cost Financing Service. Available for either Dealer or Private Sales. H. S. Carkner, Real Estate and Insurance, Phone 179, Winchester, Ont. 38-No. 4c

BOTTLED GAS
● COOK WITH IT
HEAT WITH IT
It's Cleaner, Quicker and Economical.
CENTRAL GAS
Distributors of Frontenac BLUE FLAME
Call MORRISBURG 208
24 - HOUR SERVICE

The DODGE
Always First In Value
1953 CARS and TRUCKS
Dependable Used Cars & Trucks. Reasonable.
Various Car Models of 1951 to 1941, Checked and in Good Condition.
TRUCKS--1946 G. M. C., Cab & Chassis, 3 Ton
1939 Chevrolet, ½ Ton, and others.
SKILLED SERVICING & REPAIR of TRACTORS, CARS, TRUCKS
MacDonald Motors Winchester
Main Street, West, Winchester, Ont., Phone 280

For
Contracting of Masonry and General Carpenter Work, See
W. H. WOOD
Phone 612 R 13
MOUNTAIN - - ONTARIO
Free Estimates Given.

HARRY JOULE
HEATING and PLUMBING CONTRACTOR
ESTIMATES FREELY GIVEN
St. Lawrence Street, WINCHESTER, ONT. Telephone 295

Have a Coke



7¢ Including Federal Taxes
"Coke" is a registered trade-mark. 56-5
Authorized bottler of Coca-Cola under contract with Coca-Cola Ltd.
CORNWALL BOTTLING WORKS
Cornwall Phone 516.

H. E. SAUNDERS & SONS
INKERMAN, ONTARIO.
The Home of
"Wonder Feeds"



WHERE
High Quality
AND
Low Prices
Go Hand In Hand.
Phone 13 r 21 South Mountain.



MELVIN MOTORS LIMITED - WINCHESTER, ONT.

GOOD DRIVERS DRIVE *SAFE* CARS . . . MAY IS SAFETY MONTH

DID YOU KNOW

. . . THAT Life Insurance payments made to living policyowners greatly exceed the amounts paid as death benefits? During 1952, 67% of all payments made under Manufacturers Life policy contracts went to the living.

No, you need not die to win with Life Insurance! The flexibility of modern plans enables you to save for your retirement while protecting your family during their dependent years. For more information contact:



S. EARL FREELAND, C. L. U.
WINCHESTER, ONTARIO
Phone 292
Representing
THE MANUFACTURERS LIFE INSURANCE COMPANY
100-52

Winchester Motors
St. Lawrence Street, Near C. P. R.
TUDEBAKER CARS · TRUCKS
SALES and SERVICE

Used Cars For Sale
Two 1951 STUDEBAKER Coaches
One 1950 STUDEBAKER Sedan
One 1938 PLYMOUTH Coach
One 1937 NASH Sedan
One 1936 DODGE Sedan
One 1936 CHEVROLET ½-Ton Truck
One 1934 OLDSMOBILE Sedan
One 1929 CHEVROLET Sedan



TRACTORS and FARM MACHINERY

DOUG. ANGUS, Proprietor
PHONE 122 - - Winchester, Ontario.

BOWLING SCORES

(By Uncle Ezra)



The girls bowling in the Ladies Rural Bowling Competition played in North Gower on Monday and came home with five of the seven points, having a pin fall of 5492 to 5202. They lost the first game and two points by only 14 pins. For North Gower, Maureen Gannon had 661-266, Elsie Chapman 568-244, Ethel Hodges 534-223, Marion Simpson 521-205. For Winchester, Lula Dawley had 685-245, Phyllis Henderson 676-247, Jean Cummings 564-210, Norah Sleivert 543-208, Marge Crummy 515-266. The league standing at the week-end was: Stittsville 19 points, Winchester 17, Manotick 11, North Gower 9.

The team playing in the Lower Ottawa Valley Bowling Tournament played twice at home last week, with Stittsville here on Monday and Manotick on Friday. They had a better week, losing only two points out of fourteen, and that two in the first game on Monday, which they lost by 173 pins to Stittsville, but they came right back and really bowled the rest of the week, finishiing Monday with a pin fall or 6774 to Stittsville's 6601. Good scores for Stittsville included Ray Robin 778-350, Bruce Know 736-268, Fred Drake 728-332, Sid Campbell 678-283, Cecil Sells 666-242, George Graham 666-257, Linton McVey 601-233. For Winchester, Chas. Hyndman had 801-320, Ken. MacMillan 790-265, George Ruppert 763-298, Dalton Kenney 704-275, Steve Corry 663-262, Lorne Byers 638-253. The boys just didn't give Manotick a chance on Friday and picked up all seven points with a total pin fall of 7013 for an average triple of 701, nice bowling in any league. Manotick had 6034. For Winchester, Lloyd Kenney had the big cross, a 871, made up of games of 305, 324 and 242; Ken. MacMillan 768-297, Lorne Byers 697-255, Harold Armstrong 688-246, Arnie Rielly 688-246, Steve Corry 678-286, Chas. Binda 669-238, Bill Sherwood 661-253, Chas. Hyndman 626-233. Bert Gordon rolled the high score for Manotick, having 696-261, Dalton Armstrong had 691-273, Keith Lindsay 676-249, Gordon Hardy 608-249, Gordon Wilson 603-228. In the league standing, issued on the week-end, our boys are near the top with a game average of 4.8 points.

The Glamour Girls' League had the wind-up party at the LaPaloma Restaurant in Ottawa on Wednesday evening and report a good time. During the evening Phyllis Henderson, president of the group, presented the prizes for the year's play. Marjorie Crummy's team of Grace Cleveland, Ann Marshall, Alice Rice and Gwen MacIntosh received bowling glasses for winning the championship. Lillian Acres' team of Betty O'Neil, Myrtle Dukelow, Betty Anderson and Dorothy MacLean received Coronation ash trays as consolation winners.

For leading the group in league play Lula Dawley's team of Florence Helmer, Mabel MacIntosh, June Barkley and Claudette Gibeault received Coronation Spoons, and for being runners up during the season's play Phyllis Henderson's team received Coronation dishes. Coronation pins were given to Marjorie Crummy for the year's high average, which was a nice 218, to Lula Dawley for the high triple, a 782, and to Phyllis Henderson for the high single of the year, a 356. Officers elected for next season were: Lillian Acres, president; Alice Rice, vice president; Norah Sleivert, sec-treasurer; games committee, Gwen MacIntosh and Betty Anderson.

Weed of the Week!

CANADA THISTLE A PROLIFIC SEEDER

Canada Thistle (Cirsium arvense) was once prescribed by ancient Greek doctors as a cure for swollen veins, but nowadays its only therapeutic value seems to be to raise the blood pressure of Ontario farmers, says C. H. Kingsbury, of the Crops, Seeds and Weed Branch of the Ontario Department of Agriculture,

As Scottish in appearance as the traditional kilt, with its purple or pink tam-o-shanter flowers, Canada Thistle, before it migrated from Europe and unfortunately settled here, was known as field thistle or creeping thistle. Its deep cut prickly leaves are a warning to handle it carefully.

Male flowers produce no seeds but the female plants can release three to five thousand seeds in a single year. Each germinating seed sends out root stocks to build up colonies or clans of up to fifty plants, all tracing back to the original seedling. These root stocks have been traced for ten or fifteen feet through earth before they send up shoots.

The plant flowers in June, so if present in a hay field, cutting in early June prevents it going to seed. A second cut of hay can be taken off and the field then plowed deeply and kept worked. Row crops the following year help to clean out this weed.

If present in grain not seeded down, a 2-4-D spray at the rate of six to eight ounces of acid per acre in early June will kill the tops. Repeated spraying is necessary to kill the roots but a combination of cultivation and chemicals will clean out Canada Thistle.

For Quick Results, try a Press Classified Advt.

CANADA'S PART IN THE CORONATION

Canadians will play an important role in the coming Coronation, all the way from a special aide-de-camp to the Queen, to the choir boys who will add their voices to the historic occasion by singing in many of the cathedrals. All phases of our official life will be represented at the Coronation festivities, while some 12,000 private visitors will stand in for their compatriots who will be taking part at home.

For the May 23 issue of the Toronto Star Weekly, John Brehl has penned an article about the Coronation from a particular Canadian point-of-view.

Has your Subscription expired?

Trouble with most household budgets, claims the Port Credit Weekly, is that there's usually too much month left over at the end of the money.

This Summer...
LOAF IN THE *LAZY-REST!*

Sun-Lite OUTDOOR FURNITURE



Enjoy real country living with this magnificent chaise lounge . . . The Lazy-Rest is specially designed for "finger-touch" adjustment . . . Ingenious construction enables you to adjust it to any of five positions while you sit! Streamlined framing is made of extra-heavy duraluminum tubing . . . Pleasing plastic arm rests add to your comfort . . . Comes with two-piece spring-filled mattress, which folds up and can easily be carried.

Duck covers . . . In attractive Green, Blue, Red or Orange.... **$59.95**



Summer Chairs For Porch or Lawn **$5.95 to $45.00**

Gay Canvas, with good solid Hardwood Frames ..... $ 5.95

Natural Varnished, Wooden Slat Chairs which fold for easy storage ..... $ 6.95

Folding Chair, of solid construction, with webb seat and back ..... $ 7.95

Aluminum Open Back Utility Chair, with flat arm rests, sturdy canvas cover in eye-appealing Green, Blue and Red, as shown.... $ 8.95

Lawn Chair, suited to all pocketbooks—this masterfully designed duraluminum chair is easily adjusted to three positions while occupant is sitting; covered in durable canvas in Red, Blue and Green $12.95

IT WILL PAY YOU TO BUY TO-DAY, BEST SELECTION EVER

VICE & CRAIG Furniture Dealers Funeral Directors Ambulance Service. Phone 13. **Winchester**

"Hubby's off with my MORRIS MINOR again!"

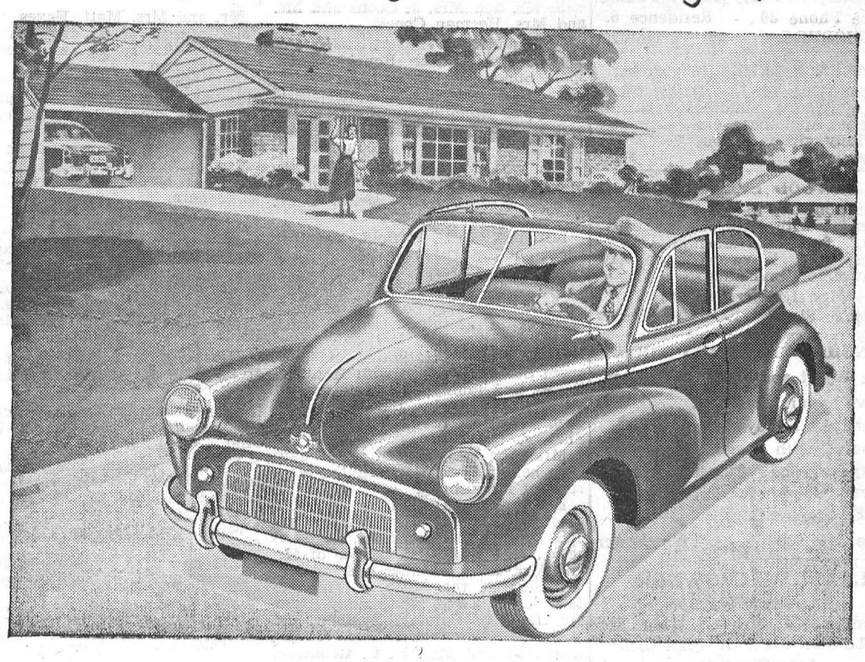

MORRIS MINOR... the practical "family car," gives up to 50 miles per gallon!

HERE'S WHY YOU'LL WANT A MORRIS
- Up to 50 miles per gallon with LOW OCTANE GAS in the Morris Minor.
- Parks front first where other cars don't fit. Finger light steering.
- One piece, all-steel body assures strength and safety . . . Morris is completely rust resistant.

No wonder Bob's always stealing off with my Morris Minor: It's so much more convenient for travelling to work and for daily business calls.

Thousands of Canadians like Bob and his family are finding new driving pleasure . . . new driving economy with Morris cars. It's the family car you can afford.

Illustrated: Morris Minor Convertible. Other models include the Morris Minor 4 door sedan and the Morris Oxford. Available in attractive new colors . . . the latest out!

BRITISH BUILT MADE TO LAST

DRIVE A **MORRIS**

DEALERS—PARTS AND SERVICE FROM COAST TO COAST

DISCOVER LOW-COST DRIVING PLEASURE – SEE YOUR MORRIS DEALER TODAY!

Local Dealer **W. C. MacDONALD, Phone 280, Winchester, Ont.**

Regional Distributor: TOLEDO MOTORS LIMITED, MONTREAL

SAVE MONEY.... HAVE FUN...
DO IT YOURSELF

CANADIAN TIRE CORP'N

SPECIAL! "Service Station" Grade MOTOR OIL GAL. .74 IN YOUR CAN

plenty of FREE PARKING!

Save 50% to 80% on the cost of car repairs
WE SUPPLY THE 'KNOW-HOW' FREE

It's easy to fix Motor, Brakes, Steering, Front End Suspension, etc., with simple step-by-step instructions supplied FREE by our Parts Department. Big savings on Moto-Master Original-Equipment-Quality Parts and you also save on costly labor charges. Fix it yourself!



CAR OWNER'S HANDBOOKS

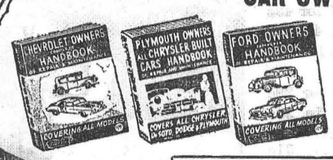

Shows beginner or expert how to locate trouble; simple, easy to follow repair instructions.
Chevrolet, 1932 and later 1.98
Ford V8, 1932 and later 1.98
Chrysler prod.; 1935 up 2.50

"WONDER WASH"



A tablespoon of Wonder Wash in half a pail of water cuts car washing time in half. Car dries bright —no streaks or spots. No chamois needed. Per can .29



Big allowance for your old battery

NEW LOW PRICES
MOR-POWER "Hi-Water Armor Glass"

up to 70% longer life

add water only 3 times a year

You can forget about battery failure for years and years when you install the bigger capacity Mor-Power "Hi-Water" Armor-Glass Battery—It is built to outlast any battery you have ever used! Three times greater reserve of electrolyte keeps your battery in tip-top operating condition, add water only 3 times a year. Save Safely!

BE SURE YOUR CAR HAS *Power!*



MOTO-MASTER '100' PISTON RINGS for *New Car Performance*

Improved Performance Guaranteed for 1 Year—or 10,000 Miles

4 cyl. 12 Rings 3.60	8 cyl. 24 Rings 7.15
6 cyl. 18 Rings 5.35	8 cyl. 32 Rings 9.30
6 cyl. 24 Rings 6.95	Similar savings for all other cars and trucks

Moto-Master "100" Piston Rings are built by the leading manufacturer of original equipment—at prices that can't be matched in original equipment quality. The Moto-Master Special "Replacement and Labor Back" Guarantee compensates you for your time and work if Moto-Master "100" Piston Rings do not re-power your car to your complete satisfaction.

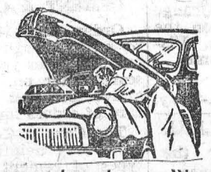

FIX IT YOURSELF — It's easy when you know how — We give you the "know-how" FREE. ASK ABOUT OUR SPECIAL "TOOL LOAN SERVICE."

FUEL PUMPS

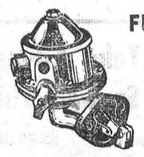

BRAND NEW (not rebuilts). Fully tested—save up to 50%. For Fords and Chevrolets 2.98 Most others 3.25

PLASTIC GASKET

Makes a perfect seal; even when surfaces are warped; use with or without gaskets. .34

SAVE ON MOTO-MASTER GASKETS

Top quality for every job — Meet most rigid S.A.E. standards — equal or better than original equipment — at CTC savings.





Change oil now!
MOTO-MASTER
100% Pure Pennsylvania MOTOR OIL

You can't buy better for long-distance, high-speed spring and summer driving. 2000 miles of perfect lubrication between changes.

Qt. .34 Gal. 1.29

FREE! FREE! ASK US FOR A COLOURED CORONATION WINDSHIELD EMBLEM STICKER One to a Customer—Extra Copies 15c Each.

CANADIAN TIRE CORP'N The SIGN of SERVICE

"Save Safely"
CANADIAN TIRE CORP'N ASSOCIATE STORE
WILLIAMSBURG
Phone 161-R12 W. P. Henophy

Scarfe's Varnishes-Paints Enamels-Wax

FOR COMPLETE SATISFACTION ON EVERY EXTERIOR PAINT JOB USE . . .



There's a Scarfe's finish for every surface

Professional Notices

CASS & CASS
LAW OFFICES
Chesterville, Dial 735. Winchester, Bank of Nova Scotia Block. Phone 11

G. WILLIAM GORRELL
Barrister, Solicitor, Notary Public
Office Phone 36 - Residence 6.
MORRISBURG - Ontario

CLARENCE DEEKS, Electrician.
Consult us for Electrical Work, such as Wiring Buildings, repairing Electrical Appliances, etc. Estimates cheerfully given. Phone 84J, Winchester. 20tfc

"HOLLYWOOD BEAUTY SALON"
Telephone 292 to-day for your appointment with "Hollywood Beauty Salon," featuring Machine, Machineless, Cold Wave and the new Flexawave Permanents.
Mrs. Louise Freeland
Gladstone Street - Winchester

WINCHESTER BEAUTY NOOK
Jean Wyatt and Florence Helmer
Have your hair cut and shaped. Always have it neat with regular Shampoos and Finger Waves. Open Tuesday and Friday evenings.



Phone 244 - - Winchester

LYALL M. CROWDER
Representative For
Automobile - Fire - Wind, Etc.
MUTUAL LIFE OF CANADA
Auto Financing
Write or telephone 606r41,
South Mountain, Ont.

GRAHAM L. CASSELMAN
CROWN LIFE INSURANCE
GENERAL INSURANCE
Phone 150W3 - Winchester

HOWARD E. BICCUM
and
HAROLD D. POAPST
District Representatives for North American Life Assurance Co.
Also a complete Insurance Service for all lines of Fire and Casualty Insurance, including Hospitalization. Auto Financing and Real Estate also handled. Phone 285, Winchester.

JAKE ROSS
All kinds of Poultry wanted at all seasons. Wool wanted. I buy all kinds of Hides.
Phone 81 - - Winchester

For Cemetery Memorials See
W. J. L. BOYD & SONS
representing
R. M. Best Granite Co., Kingston. Architects and Craftsmen of Civic and private Memorials. Church Memorials of Bronze, Marble and Brass
PHONE 144 WINCHESTER

INSURANCE
FIRE, HAIL, ACCIDENT, LIVE STOCK, AND AUTOMOBILE
Apply to
WALTER MOFFAT, Winchester, Ont

FINANCING - INSURANCE
Automobiles, New Trucks, New Tractors and Farm Equipment.
Financed and Insured. Low Rates.
Howard Biccum - Phone 285.
Winchester, Ont.
49c-1 yr.

CANADIAN LEGION, B.E.S.L.
BRANCH 108, WINCHESTER
Meets second Thursday of each month in Legion Hall, Winchester.
All War Veterans Welcome.
CARL LAUSHWAY, President.
A. M. ALEXANDER, Sec'y.-Treas.

CANADIAN LEGION LADIES' AUXILIARY, B.E.S.L.
Branch 108, Winchester
Meets Third Thursday of each month at 8.00 p.m. in the Legion Hall, Winchester. All eligible women welcome.
Mrs. Gordon Coons, President.
Mrs. Stirling Dawley, Secretary.
44tfc

HENDERSON LODGE, NO. 383
A. F. & A. M., WINCHESTER
Meets in the Masonic Hall, Royal Bank Block, on second Friday of each month at 8 p.m.
Visiting Brethren Welcome.
F. ERLE HELMER, Wor. Master.
DR. W. A. SHERWOOD, Secretary.

WINCHESTER L.O.L. NO. 862
Meets regularly in the Orange Hall, Winchester, at 8 p.m. on the second Monday of each month. Visiting Brethren always welcome.
Gordon Simzer, W.M.
Doug. Johnston, Rec.-Sec'y.

S. EARL FREELAND, C.L.U.
District Representative for the Manufacturers' Life Insurance Company
Special Services offered in connection with Group Pension Plans, Group Insurance, Estate Analysis, etc.
Telephone 292. - Winchester

FROST WIRE FENCE
7-Strand and 8-Strand
Light and Heavy BARB-WIRE
Westeel Iron Roofing
In All Lengths
12 inch STEEL CULVERTS
R. S. Allison & Sons
Telephone 346J3.
Winchester Springs - - Ont.

Winchester Springs

Mr. and Mrs. Wilfred Boulerice, of Oshawa, spent Monday with Mr. and Mrs. A. J. Casselman and Mrs. O. Casselman.

Mr. and Mrs. Eardley Coleman and family, of Brinston, spent Sunday with Mr. and Mrs. J. Coons and Mr. and Mrs. Herman Coons.

Mr. and Mrs. Vincent Steele and family and Master Ronald Steele spent Sunday at Cornwall.

Mr. and Mrs. Bob Bramwell and family, of Manotick, spent the week-end with Mr. and Mrs. Elburn McIntosh.

Mr. and Mrs. Arnold Casselman motored to Smiths Falls on Sunday and spent the day with Mr. and Mrs. Matt. Hayes.

Mr. and Mrs. Garfield McIntosh spent one day recently with Mr. and Mrs. Howard Durant and Mrs. C. J. Strader, at Winchester.

Mr. and Mrs. E. Coleman, of Brinston, called at the Casselman home on Sunday evening.

Mr. and Mrs. H. Potter and Noel spent Sunday evening with Mrs. Abe Bailey and family.

Mr. and Mrs. Jay Baiey and children visited relatives at Prescott on Sunday.

Mrs. Abe Bailey spent a few days with her daughter, Mrs. Keitha Morrow, of Morrisburg.

Mr. and Mrs. Donald Orr and little son, Freddie, of Hemmingford, Que., and Miss Irene Campbell, of Metcalfe, were week-end visitors of Mr. and Mrs. Harry Holmes and family.

Callers at the home of Mr. and Mrs. T. J. Keyes on Sunday were, Mr. Douglas Barclay, Stephen and Barbara Ann Johnston, Rev. Mr. Rice, Mr. and Mrs. H. C. Robinson, Miss Edith and Mr. J. W. Webb, Mr. and Mrs. Ropars,, Mr. and Mrs. Adams. Mr. Hugh McMaster and Mr. Brown, a student preaching in the Baptist Church at Winchester.

Week-end visitors of Mr. and Mrs. George Kirkwood were, Mrs. Ella Edwards, of Montreal, and her sister, Miss Laura Ennis, Mr. and Mrs. Wilbert Blair and Linda Ann, of Pickering; Mr. and Mrs. Clarence Sears and Mr. and Mrs. Burne Short, Owen and Carolyn, of Cardinal; Mr. John Henderson, of Winchester; Mrs. Fred Bouck, of Ottawa, and Mr. and Mrs. Delbert Casselman and Miss Betty Kirkwood.

Mr. and Mrs. Chas. Morrow, of Ottawa, spent Sunday with Mr. and Mrs. John Morrow, of Russell.

Mr. and Mrs. John Morrow and Russell had tea Friday night with Mr. and Mrs. Floyd Whitteker and family.

Mr. and Mrs. Lloyd Merkley and family, of Nation Valley, visited Mr. and Mrs. Basil Casselman on Sunday.

Mr. and Mrs. Geo. McIntosh and family, of Elma, were dinner guests of Mr. and Mrs. Cecill McIntosh on Saturday night, and Mr. and Mrs. Raymond McIntosh and family spent Monday with the former's parents here.

Mr. J. Lucas and niece, of Massena, spent Friday with Mr. and Mrs. A. J. Casselman.

Mr. Ed. Middagh, of Brockville, spent Wednesday with Mr. and Mrs. Lorne McIntosh.

Mrs. A. Rice returned home from Brockville on Sunday.

Mr. Wm. Hayes, Wade and Michael, of Williamsburg, had dinner Monday with Mr. and Mrs. Elburn McIntosh.

Mr. and Mrs. Lee McIntosh and Mrs. Heber McIntosh spent the week-end in Rochester with Mr. Bert Little and Mr. Donald Loucks.

Rev. Mr. Lamb, of the Baptist Church, Ormond, called on Mr. and Mrs. T. J. Keyes on Wednesday evening.

Mr. and Mrs. Matt. Hayes, Smiths Falls, spent the holidays with Mr. and Mrs. A. J. Casselman and Mrs. O. Casselman.

Miss Orion McIntosh, of Smithville, and Mr. Ronald McIntosh, of Kingston, spent the week-end at their home here.

Miss Lily Ropars, nurse-in-training at the Civic Hospital, spent a couple of weeks' holidays at her home here.

Nation Valley

Mr. and Mrs. Lloyd Merkley and children visited Mr. and Mrs. Basil Casselman of the Springs' district on Sunday.

Miss Winnifred Shaver, of Montreal, was in the Valley for the week-end.

Mrs. Irwin Baker has returned from visiting her daughter in Brockville.

Mrs. J. Allison and family, of Maple Ridge were visiting at the home of Mr. and Mrs. Robt. Allison on Sunday.

Miss Agnes Jamieson has returned from Montreal.

Mr. and Mrs. Thos. Johnston, of Cass Bridge, were visiting relatives in the Valley.

Rev. Wm. Fitzsimmons, of Cardinal, was calling at the Rae and Jamieson homes on Friday.

Marvelville

Miss Hazel Robinson, of Ottawa, is spending a few days with her uncle and aunt, Mr. and Mrs. Wallace McCormick.

Mr. and Mrs. L. Hetanin, of Athens visited Mr. and Mrs. L. M. Brunton recently.

The C. G. I. T. met Thursday evening in the United Church vestry.

Mr. and Mrs. A. W. Campbell, of Kingston, spent the week-end at the home of Mr. and Mrs. N. J. McCormick.

Mr. Lloyd Shelp and Miss Carole Mabey, of Kingston, called on Mr. and Mrs. N. J. McCormick on Sunday.

Rev. G. Firth, of Saskatoon, who has been visiting here recently, has gone to Montreal for the summer months.

Mrs. Nellie Good is spending a few weeks with Mrs. R. Robertson, of Metcalfe.

Mr. and Mrs. McIntosh, of Elma, spent Sunday with Mr. and Mrs. Wallace McCormick.

Miss Catherine Robinson, of Caledonia, spent the week-end with her parents, Mr. and Mrs. Wm. Robinson.

Miss Joyce Robinson spent the week-end in Metcalfe at the home of her uncle, Mr. John Hill.

PORTRAIT OF THE QUEEN'S

The American Weekly presents in its May 24 issue a highly interesting profile of Queen Elizabeth's mother-in-law, Princess Alice of Greece, who has become a nun. Accompanying the captivating story are exclusive photographs from Princess Alice's family album. See The American Weekly with the May 24th issue of Detroit Sunday Times.

"What's the matter, little boy?"
"Ma's gone and drowned all the kittens."
"Dear me, that's too bad."
"Yes, and she promised me I could do it."

FEED NEWS

FERTILIZER

A few tons of C.I.L. 2-12-10 granular for grain and corn and 5-10-13 for potatoes and gardens. Phone 136.

LATE SEED ORDERS

Most lines of seed excepting Timothy Seed and Seed Corn are pretty well sold up. If you are short on any kind of seed give us a call, we will do our best to get it.

It's a good idea to order Seed Corn now and have the kinds and varieties you want.

We have all the regular varieties of Open Pollinated and grain or ensilage Hybrids.

Open Pollinated—Bloody Butcher, Golden Glow, Wisconsin No. 7, White Cap, Longfellow.

Early Hybrids—Nos. 150, 240, 275, Norther 22 and Pfister No. 33.

Later Hybrids for Ensilage—Nos. 531, 606 and 645.

All our Seed Corn is highest quality No. 1 grade from the most reliable suppliers.

FEED FOR GROWING CHICKS

"X-L-O" Growing, "XXX" Growing Mash, "Ful-O-Pep" Growing Mash Crumbles or Pellets, "Cafeteria" Growing Mash Pellets.

Scratch Feed, Wheat (No. 5), Extra No. 1 Oats, Cracked Corn, 'Stonemo' Granite Grit.

Arrange for a regular delivery each week all summer.

CEMENT & CEMENT MIXING

Order ahead if possible. We hope to have enough cement all season, but like other years, it may get a bit scarce later on. We have a car to arrive soon and will be glad to take care of orders for cement or mixing.

The Canada Cement Company has some very helpful books on various types of cement work. If you are planning a job, call and get one of these books, they contain a lot of useful information.

Fennell Feed Company
WINCHESTER - - ONT.



Sold and Serviced By
W. J. Porteous & Sons
VERNON, ONT.

SPECIALS

FRIDAY and SATURDAY

MIXED COOKIES ....2 lbs. for 52c
LIGHT BULBS, 25, 40 and 60 Watts ----------3 for 49c
WOODBURY FACIAL SOAP, 4 - 28c
DESSERT PEARS, 20-oz.---2 for 35c
SEEDED RAISINS (Pkg.)-------15c
BEANS, with Pork, 15 oz., 3 for 29c
FANCY KETA SALMON, lb. tin, 35c
CRISPY FLAKE SHORTENING, 2 lbs. for ----------31c
AYLMER TOMATO SOUP, 12c tin
AYLMER TOMATO CATSUP 2 - 45c
AMBER HONEY, 4-lb. tin-------57c
KEN-L DOG FOOD, 6 Tins for 58c
SNOW TEX TOILET TISSUE 4 - 33c
SUNKIST ORANGES (2 Dozen and 1 Juicer) ----------58c
HOMEMADE SAUSAGE, 2 lbs. 69c
BONELESS ROAST BEEF----47c lb.
100-LB. BAG IRISH COBBLER SEED POTATOES ----------$2.65

MacPherson & Summers
EAST END MARKET - PHONE 80
COLD STORAGE - Phone 253

OBITUARY

LATE MRS. R. S. McVEY

The death of Mary Helen McDonald, widow of the late Robert Stuart McVey, of Winchester, occurred on May 8th at the home of her daughter, Mrs. Stanley (Bella) Carner, of Kenmore.

Mrs. McVey had made preparations to return to her home with her son, Garfied, but passed away suddenly before taking her departure.

The deceased was the daughter of the late Duncan McDonald and Isabella McLean, pioneer settlers of Osgoode Township. Though in her 83rd year, she was active in church and communiity affairs. She was the oldest living member of the Ormond Baptist Church, honourary president of the Mission Circle, and member of the Ladies' Aid.

The funeral was held on Monday at the home of her daughter at Kenmore, with Rev. Mr. Taylor, of the Kenmore Baptist Church, and Rev. Mr. Lamb, of the Ormond Baptist Church, in charge of the service, with Rev. Mr. Carr, of the United Church, assisting.

Mrs. McVey leaves to mourn her loss, besides her daughter, Mrs. Stanley Carkner (Bella), of Kenmore, a son, Garfield, of Winchester; two sisters, Mrs. R. M. Carkner and Mrs. Peter McPherson, both of Kenmore, and eight grandchildren and two great grandchildren.

Interment was made at Maple Ridge Cemetery. The pall-bearers were Messrs. John Cinnamon, Donald McLean, Roy Cumming, Wm. Stewart, Walter Cherry and Dean Loney.

The many floral tributes testified to the high esteem in which the deceased was held.

LATE WILLIAM HENRY HOY

Mr. William Henry Hoy, one of the oldest residents of the district, passed away suddenly at his home in Mountain on Friday, May 15th. He was the second oldest son of the late Joseph Hoy and his wife, Christian Rhoda Waller, and was 84 years of age. He was born on the farm near Kerr's Ridge where his grandfather first settled when he came from Ireland. The late Mr. Hoy had lived there all his life until five years ago when he sold the farm and came to Mountain to reside. He will always be remembered for his interest in fine horses, which he proudly possessed in earlier life. He was in failing health for a number of years and had been confined to his bed the greater part of the time since last September.

The deceased suffered a stroke on Thursday and never regained consciousness, passing away on Friday.

He was never married. He leaves to mourn his loss, one sister, Miss Rhoda May Hoy, at home, who cared for him during his illness; also several nieces and nephews, George M. Hoy, Cardinal; John W. Hoy, Ottawa; W. Joseph Hoy, Edmonton; Mrs. Harold Kinch, Massena, N. Y.; Mrs. Henry Forsythe, Canton; Mrs. Wm. McKay, Nova Scotia; Mrs. Eyeward, Fairview, Alta.; Mrs. B. Kelso, Oxford Station; Mrs. B. Blair, Kemptville; Mrs. D. Archbuckle, Windsor; and many cousins.

The funeral was held from Armstrong's Funeral Home, South Mountain, on Sunday afternoon, and the large number of people assembled testified to the high esteem in which the deceased was held. Rev. Wm. Wright, of the United Church, preached the sermon. "What A Friend We Have In Jesus" was sung, and a solo, "No Night There," was sung by Mr. Stanley Wallace. Rev. Mr. Wright read the closing hymn: "Safe In The Arms Of Jesus."

Interment took place in South Gower Cemetery. The pall-bearers were Messrs. H. Muit, O. Kirker, C. VanAllen, Albert Blaine, L. Hyndman and Herman Wallace.

Those attending from a distance were: Mrs. Coral Maxwell and son, Sterling, of Carthage, N. Y.; Mr. and Mrs. Noah Brown, Prescott; Mr. and Mrs. Harold Kinch, Massena; Mr. and Mrs. Henry Forsythe and daughter, and Mr. and Mrs. Donald Forsythe of Canton; Mrs. Ella Hoy, Mrs. Carrie Starkey, Mrs. K. Hawley and daughters, Mrs. G. Shields and Mrs. Mabel McCargar, all of Ottawa.

Floral offerings were from the following: Sister; Nephew and Nieces, Mrs. Harold Kinch; Neighbours, of Kerr's Ridge; Mr. and Mrs. Allan Mr. and Mrs. George M. Hoy, Mr. and Ronson; Mountain Friends, and Cousin Clifford Hoy.

CBC TV STATION OPENS IN OTTAWA

Canada's third television station, CBOT, Channel 4, will begin regularly scheduled programs for the Ottawa area on Coronation Day, June 2nd. While viewers in an approximate 40-mile radius of the capital will be able to see test programs on CBOT beginning about the middle of May, the first scheduled program on the new station will be an event occurring on Parliament Hill—Canada's official Coronation celebration, set for 3.30 p.m. EDT, June 2nd.

The ceremonies will also be seen on CBLT, Toronto, and CBFT, Montreal, by means of the micro-wave relay network linking the three stations. Thus, for the first time, Canadians living in Canada's two largest cities can become eye-witnesses of significant events occurring in the shadow of the Peace Tower.

To make this possible, and to ensure that Ottawa viewers see films of the Coronation itself, transmitting facilities of CBOT are being rushed to completion on a temporary basis. Service will begin from a temporary 3-bay antenna mast seventy feet high, which should give coverage within a radius of 40 miles. The permanent tower and 12-bay antenna 500 feet high, will be erected later and will greatly increase the coverage area and quality of the signal.

The 5 kw. video transmitter and the 2½ kw. audio transmitter, purchased from the Canadian Marconi Company, will be housed in a small cement-block building on an 8-acre tract of ground on the north side of Scott Street, west of Island Park Drive. The studio building for CBOT wil be built around the present transmitter building, and the 500-foot tower and antenna will be erected on the same property.

The two-storey building, to measure approximately 136 feet by 65 feet, will contain one television studio measuring 40 feet by 28 feet; an adjoining garage to house the mobile unit to be located in Ottawa; telecine and film equipment rooms; general offices, and the transmitter and maintenance shops. The second storey of the building will be used for storage and future expansion. Cost of the Ottawa television station is estimated at $950,000.

The mobile unit to be stationed at CBOT will be similar to those supplied to the Toronto and Montreal stations. It will be equipped with three cameras and its own micro-wave transmitter so it can send remote program pickups back to the main CBOT transmitter, from points in and about Ottawa.

Film facilities will consist of 16-mm. film projectors and one slide projector, and one camera for use in taking newsreel shots for TV news programs in the Ottawa area. Telecine equipment for broadcasting motion picture film will also be installed.

Until such time as the studio building has been completed and equipped, there will be few program originations from Ottawa. Programs that do originate from Ottawa—such as the Coronation Day ceremonies—will be televised by a mobile unit and relayed to the TV network.

In its position on the network, CBOT will be able to draw on the best programs produced in the studios of either CBLT, Toronto, or CBFT, Montreal. It is planned to begin with a program schedule of approximately 30 hours a week. Some of the programs brought from CBFT will be in the French language, for French-speaking listeners within the CBOT's coverage area.

Elma

Mrs. McKell Fraser, of Picnic Grove, has returned home after spending some time with her parents, Mr. and Mrs. Lyle Thom.

Mrs. Morley McPherson accompanied Mr. and Mrs. Fred Beckstead to Foxboro where they are guests of Mr. Russell Christie.

Dr. Harder, of the British and Foreign Bible Society, gave inspiring talks to the members of the Sunday School and the congregation here on Sunday morning.

Mrs. Donald McMartin and Neil, of Cornwall, are spending some time with the former's mother, Mrs. A. N. Barkey, and Mrs. Smith.

Miss Emma Froats, of Dunbar, was a week-end guest of Miss Vaughn Barkley.

Mrs. Graham McPherson spent Monday in Cornwall.

Mrs. Melvin Dillabough and Mrs. Edgerton Barkley attended the W. I. Convention at Guelph recently.

Mrs. Hyndman McMillan spent Thursday with Mrs. Gerald McMillan.

For The Modern Farmer!

Farmers with The HANSON BRODJET are using the last word in sprayers. The HANSON BRODJET sprays up to a 44-foot swath in small grain, row crops or pastures, or a side swath for fence rows and roadsides. Removed from the support it will spray cattle, orchards or clean poultry houses, dairy barns and machinery. Simple, practical, non-clogging and low in price. The HANSON BRODJET can replace your present boom or can be purchased with high or low pressure power take-off pump kits.

Write for free booket showing details of the Hanson BRODJET principle of spray application.

Fred Weagant
PHONE 41W SOUTH MOUNTAIN

FAIR VIEW NURSERY and LANDSCAPE COMPANY
ANDREW R. FLOOD, Prop.
Campbell's Bay - Quebec
Nurserymen, Tree Surgeons, Landscape Contractors, Evergreens, Foundation Plantings, etc. Drop us a line and let us know your requirements.
Phone 73, Campbell's Bay, Que.
"We plant Trees, Shrubs and Vines That Grow"

MacINTOSH'S
PHONE 46
SPECIALS For
Friday, Saturday and Monday

MIXED COOKIES---------2 lbs. 55c
SHORTENING ----------2 lbs. 31c
MARMALADE, 24-oz. Jar ------32c
SOCKEYE SALMON, ½-lb. tins, 38c
LIPTON'S TEA DEAL, 30 Bags---29c
BLUE RIBBON DEAL—3 Desserts and Pencil Box ----------49c

MacIntosh's Groceteria
PHONE 46, WINCHESTER, ONT.

Toro Power Mowers
Complete line of Reel and Whirlwind types. Take the work out of mowing with this precision-built mower, packed with famous Toro features, finger-tip controls. Ball-bearing mounted, extra long wearing reel, powerful quick-starting, engine, simple trouble-free construction, easy to understand and operate. Liberal trade-in allowance on your used mower.

SOUTHEND SERVICE
FRED H. DEEKS
Phone 38 - Winchester.

Medical Notice!
Winchester Doctors request that patients confine calls on Wednesday to urgent ones only.
Doctor on Call for Next Wednesday, May 27th is
DR. WM. M. BYERS

3 BIG TIFFANY SPECIALS 3
TIFFANY SHAMPOO, Large 3 oz. Jar Reg. $1.00 - 79c
TIFFANY DEODORANT, Large 3 oz. Jar Reg $1.50 - $1.00
TIFFANY COLOGNE $1.50 and STICK COLOGNE $1.25
Total Value $2.75 - For Only $2.00
Phone 34 **J. F. Smith Drug Co. Ltd.** Phone 34
G. H. LaROSE, Phm.B. WINCHESTER, ONT.
Your Doctor's Prescription is our best medicine.

H. W. ALGATE
OPTOMETRIST
Will be in attendance at Alex W. Davidson's Jewellery Store, Winchester, on Thursday, June 4th, and at Mr. Percy J. Gilroy's, Chesterville, on Thursday, May 28th. Make your appointments now.



Fred R. Weagant
PHONE 41W SOUTH MOUNTAIN

Doughty Motors
WINCHESTER, ONT.
Come In and Take Advantage of Our Used Car Specials This Week
- 1952 FORD 2-Door, Radio, Overdrive, Heater.
- 1951 METEOR, 2-Door
- 1951 PONTIAC, 4-Door
- 1950 PLYMOUTH, 4-Door
- 1949 PONTIAC 2-Door, Sun Visor, Heater.
- 1948 FORD 4-Door, Heater.
- 1947 MERCURY 4-Door, with Heater.
- 1939 PLYMOUTH 4-Door.

1-1951 FORD TRACTOR 1-1950 FORD TRACTOR
NEW TRACTORS IN STOCK.
Doughty Motors
TELEPHONE 49 - - WINCHESTER

Theatre News!

PICADILLY

Thurs., Fri., Sat., MAY 21-22-23
"OH SUSANNA"
Blazing excitement in the West's most thrilling adventure. Starring Adrian Booth, Rod Cameron, Forrest Tucker and Chill Wills.

Next Week's Features

Mon., Tues., Wed., MAY 25-26-27
"MILLION DOLLAR MERMAID"
Here is the miracle musical of the season, with Esther Williams at her all-time best. Starring Esther Williams, Victor Mature, Walter Pidgeon and David Brian.

Thurs., Fri., Sat., MAY 28-29-30
"PONY EXPRESS"
A Western picture filmed in Technicolor. Starring Rhonda Fleming, Jan Sterling, Charlton Heston and Forrest Tucker.

Coming Soon: "My Man And I." and "Captain Kid."

LANG'S
Department Store

"FROST"
RUST PROOF DURABLE
Farm Gates
Designed to give twenty-five years of dependable service.
14 x 4 feet - - $24.30
16 x 4 feet - - $26.50

Window Screens
Best quality Hardwood Frames. 14 inches high, extends to 36 inches.
$1.20 Each

ENGLISH
Grass Shears
7-inch polished steel blade, length overall 20 inches.
$1.90 to $2.00
Ladies' Shears
6-inch steel blade. Length over all,, 14 inches.
$1.75

WEAR-EVER ALUMINUM
Household Foil
Saves work, time and food. Box of 50 feet.
75c Box

SEE THE NEW
General Electric Automatic TOASTER
$29.95

South Mountain

Mr. and Mrs. Archie McRae spent the week-end with Mr. and Mrs. Floyd Williams at Niagara Falls, N. Y.

Mr. and Mrs. Gordon Boyd, Messrs. Ernest and Hilliard Boyd spent Wednesday at Watertown, N. Y.

Mr. and Mrs. Fulton Tobias, of Toronto, were visitors during the holiday with her parents, Mr. and Mrs. John Marquette.

Mr. Wm. Harper, of Niagara Falls, N. Y., spent the week-end with his family here.

Mrs. H. W. Greene, of Brockville, called on some friends here on Friday afternoon.

Mr. Norman Barnhart spent last week with friends at Morrisburg.

Mr. and Mrs. Lorne Armstrong, Mrs. Robert Anderson and Mr. Gordon Boyd attended the funeral of the late Mrs. D. C. Chaumont at her home at Watertown, N. Y., on Thursday last.

Mr. and Mrs. Abel and children, of Prescott, spent Sunday with her parents, Mr. and Mrs. Wm. Crowder.

Mr. and Mrs. Skelley and son, of Montreal, were week-end visitors with Mr. and Mrs. K. Beamish and Mr. and Mrs. G. A. Montgomery.

Mr. and Mrs. Mike Foley, of St. Catherines, were week-end visitors of his parents, Mr. and Mrs. Jerry Foley.

The funeral of the late William Henry Hoy, of Mountain, was held from the Armstrong Funeral Home on Sunday at 2.30 p.m. Burial took place at the Gower Cemetery.

We are pleased to report Mr. Eli Montgomery improving after his recent serious illness.

Mr. and Mrs. Lorne Boyd were guests of Mr. and Mrs. Floyd Coons of Cass Bridge on Sunday.

Mr. and Mrs. Charles Armstrong spent Sunday with her sister, Mr. and Mrs. Lloyd Francis, on Sunday.

The many friends of Mrs. Keith Laushway extend their sympathy to her on learning of the sudden passing of her father at his home out West.

Mr. and Mrs. Wm. Brew and children, of Mille Roches, were Sunday guests of Mr. and Mrs. Lloyd Montgomery.

Mr. and Mrs. Cecil Wylie, of Prescott, were week-end visitors of Mrs. Mary Francis and Winnie.

Mr. and Mrs. G. C. Montgomery, Stephen and Lynne. of Smiths Falls, spent a few days with their parents in town.

Public Speaking Contest a Success

The Public Speaking Contest, sponsored by the Women's Institute of South Mountain, was a decided success, and a credit to all entering. On May 11th many pupils of the Mountain Township schools gathered at the I.O.O.F. Hall to take part in the three classes—5 to 6, 7 to 8, and 9 to 10 Grades. Ronda Lee Dixon, of Mountain, was winner of the first class, and her talk was on "Penguins." Gerald Bellinger came first in Grades 7 and 8, and talked on "Haslett and the Bears," and Jacqueline Monk was winner in Grades 9 and 10. She spoke on "Canada." It is a worthwhile project and deserves the support of all. Mrs. G. A. Montgomery was chairman for the evening and the programme opened with the singing of O Canada, followed by two tap dancing numbers from Mrs. C. Marriner's dancing class, with Mrs. G. A. Montgomery providing the music for the girls. Grades 5 and 6 had eight entries: Nancy Wilson, Lavanna Gallanger, Heather Boyd, Ronda Lee Dixon, Patsy Baldwin, Francis Farrell, Deanna Kenney and Sally Simms, all of whom spoke very well. Misses Joan Robinson, Leilah Francis and Jean Kenney gave an exhibition of tap dancing. Grades 7 and 8 speakers included Gerald Bellinger, Harold Barclay, Barbara Kenney, Wilma Imrie and Shirley Declare. Two dance numbers were given by Kathy Beamish, Gail Kenney, Nancy Wilson and Barbara Laushway. The last two contestants were Jacqueline Monk and Joyce Monteith. Charlene Hammill and Barbara Kenney tap danced two numbers and finished with their skipping rope dance.

Mrs. Montgomery thanked the judges: Mr. H. Potter, Winchester; Mrs. H. Francis, Hyndmans, and Miss Phyllis Mayhew, of Hallville, and also introduced an old friend, Miss K. Morgatroyd, to the audience. Mr. W. J. Stewart, Public School Inspector, was called on to present the awards, and the programme closed with the National Anthem.

Attended W. I. Conference

Mrs. G. A. Montgomery and Mrs. Wm. Baugh, representatives of Dundas District W. I., spent an enjoyable and educational week at the W. I. Conference at Guelph. This Conference was attended by some 1200 members of the W. I. from all parts of Ontario, and some of the speakers were: Hon. Dana Porter, Attorney-General of Ontario; two Rev. Mothers from Domineque, B. W. I.; Dr. Elizabeth Chant Robertson, Dr. Gordon Bates and Mr. W. E. Blatz; Miss Burne Hope Saunders, Authoress, and Mrs. W. R. Walton, National President of the Canadian Consumers' Association. Much discussion was given to the A. C. W. W. Conference to be held at Toronto in August, at which 1000 delegates from all over the world will attend. Canada Day will be held in the Maple Leaf Gardens and will portray Canada from its infancy in pageant form. The Provincial Board for the W. I., of which Mrs. Roy Graham, of South Mountain represent the three United Counties, spent three days in session and much discussion was given to Resolutions. These Resolutions have a far-reaching effect and should be properly prepared and presented, and they will be listened to. The representatives of the Department of Agriculture who are to attend the District Annuals were present. Dundas District Annual is to be held at Colquhoun United Church on May 26th, and all W. I. members are invited to attend.

Mountain

Mr. and Mrs. I. McCooeye, of Ottawa, spent the week-end with her parents, Mr. and Mrs. Sam Workman.

Miss Dorothy Milne, of Cumberland, spent the week-end with her parents, Mr. and Mrs. John Milne.

Mr. and Mrs. Gordon Graham, of Arnprior, and Mrs. Margaret Payne visited Mr. and Mrs. Lyal Coughler on Sunday.

Mr. and Mrs. Orlan Byrd and boys, of Kingston, and friends from Kemptville, visited Mr. and Mrs. A. Byrd on Sunday.

The sympathy of the community is extended to Miss May Hoy in the death of her brother, William Henry Hoy.

Mr.and Mrs. Clarence Levere and family, of Brinston, spent Sunday afternoon with Mr. and Mrs. A. Byrd.

Miss Helen Clark, of Springhill, spent the week-end with her parents, Mr. and Mrs. Wm. Clark.

Mr. and Mrs. Nelson Merkley, of Cloverdale, called on Mr. and Mrs. A. Byrd last week.

Mr. and Mrs. Geo. Imrie and family spent Sunday with her parents, Mr. and Mrs. Roy Baldwin, of Inkerman.

Mr. and Mrs. Harold Clark attended the Convocation Exercises at Queen's University, Kingston, on Saturday, at which time their daughter, Miss Jean Clark, received her Master of Arts in biochemistry.

Cass Bridge

Mr. and Mrs. Harold Baldwin and family, of South Mountin, spent Sunday last with Mr. and Mrs. Floyd Coons and boys.

Mr. and Mrs. Robt. McOuat, of Aylmer, had tea Saturday evening with Mr. and Mrs. Thomas Johnstone and family,

Mr. and Mrs. Ralph Johnstone called on Mrs. Gordon Sutton at the Ottawa Civic Hospital on Sunday afternoon, where she had her appendix removed on Thursday last.

Mr. and Mrs. Lorne Boyd, of South Mountain, had dinner with Mr. and Mrs. Floyd Coons and boys on Sunday.

Miss Davis, of Montreal, is spending a few holidays with Mr. and Mrs. Ernest Munroe and Rae.

Mr. and Mrs. Thos. Johnstone had tea on Friday evening with Miss Nell Jamieson and Mr. Jamieson, of Nation Valley.

Mr. and Mrs. Alex Summers spent Sunday with Mr .and Mrs. Ernest Munroe.

Mr. George Turner accompanied Mr. and Mrs. Donald Kinney and family and Mrs. Mae Allison to Cornwall on Sunday.

Mr. Gordon Sutton and children spent the week-end with Mr. and Mrs. Thos. Johnstone and family.

Mr. and Mrs. George Coons, Mr. and Mrs. Arnold Hogaboam and Billy and Mrs. Frank Hogaboam spent Sunday evening with Mr. and Mrs. Richard Scott.

Miss Edna Coons, of Ottawa Normal School, spent the week-end at her home.

Mr. and Mrs. Lorne Isaac and Mr. and Mrs. Clifford Barkley and family were Sunday visitors of Mr. and Mrs. Kenneth Durant.

Miss Lizzie Durant had tea with Mrs. Wm. Link on Saturday.

Misses Doris and Marlene McHugh spent Sunday in Cornwall.

Williamsburg

Mrs. Edgar McIntosh spent a few days last week in Cornwall with her sister, Mrs. J. D. Beckstead, and family.

Mr. and Mrs. Dale Beckstead and family, of Brantford, spent the week-end with Mr. and Mrs. Ross Beckstead.

Mr. and Mrs. Fred Mayberry, of St. Jerome, Que., and Brenda, spent the week-end with Mrs. Lyla Hess and Mr. Robert Robinson.

Mr. and Mrs. Augustus Whitteker, Mrs. Maude Lane and Mrs. Lyla Hess spent Thursday with friends in Cornwall.

Mr. and Mrs. Merton Saddlemire and Beatrice are spending a few days with Mr. and Mrs. Keith Saddlemire and family at North Bay.

Mrs. Lorraine Hamilton and friend, of Ottawa, spent the week-end with Mr. and Mrs. David Shaw and Harley Buchan.

Mrs. Florence McIntosh, of Winchester Springs, spent a few days with her daughter, Mrs. Hilda Johnston,

Miss Jean McIntosh, Reg. N., and friend, of Kingston, spent the week-end with her parents, Mr. and Mrs. Willis McIntosh,

Misses Pat and Gail Hess, of Ottawa, visited their grandmother, Mrs. Lyla Hess over the week-end.

Mr. and Mrs. St. John Brown, of London, spent the week-end with her parents, Mr. and Mrs. Iden Whitteker.

Mrs. M. W. Locke and Jean are leaving on Thursday for Montreal, enroute to the Coronation.

Mrs. Donald Long and family, of Shawinigan Falls, Que., spent a few days with her mother, Mrs. Alex McGruer.

Mr. and Mrs. Glen Ferguson and Ernest, of Athens, spent the week-end with Mr. and Mrs. W. E. Trickey.

Mr. Rex K. Casselman and friend, of Pembroke, spent the week-end with Mr. and Mrs. George K. Casselman,

Miss Helen Deeks, of Ottawa, spent the week-end with her parents, Mr. and Mrs. E. L. Deeks.

Miss Alice McMillan spent Sunday with Mr. and Mrs. Carmen Barkley at their cottage along the St. Lawrence.

Visitors on Sunday of Mr. and Mrs. Strader McIntosh and Mr. and Mrs. Richard McIntosh and Brian were, Mr. and Mrs. Stanley Thomas, of Ottawa, Mr. and Mrs. Henry Barnes and Barrie, of Chateauguay, N. Y.

Mrs. Edmund Thompson has returned after spending some time with her daughter and son-in-law, Mr. and Mrs. Geo. Clements, Ogdensburg.

Organize Ladies' Legion Auxiliary

A meeting to organize a Ladies' Auxiliary, Canadian Legion, was held in the Locketon Lodge Hotel on Thursday, May 14th. Mrs. Tompkins, Brockville, of the Provincial Command, and Mrs. G. Cunningham, Mille Roches, Zone Commander, were present. Mr. Maxwell Harris, Branch President, opened the meeting, The following officers were duly elected and installed:

President, Mrs. Ellen Norval; 1st vice president, Mrs. Phyllis Strader; 2nd vice president, Mrs. Doris Casselman; secretary, Mrs. Georgina Froats; treasurer, Mrs. Barbara Casselman; standard bearer, Miss Hilda Whitteker; executive: Mrs. Sonya Harris, Mrs. Verna Hunter and Mrs. Ann Steinberg. Mrs. Ethel Reid is to be Social Convener, and Mrs. Ruth Algire pianist.

Mrs. Tompkins, Mrs. Cunningham and Mr. Harris all spoke briefly and wished the new Auxiliary every success. Visitors from Brockville, Cornwall and Morrisburg were present and shared a social hour after the closing of the meeting.

Williamsburg Women's Institute

The May meeting of the Williamsburg Women's Institute was held on Tuesday evening of last week in the Oddfellows' Hall, Mrs. Graham Froats presided, assisted by Mrs. Walter McGowan as secretary.

Mrs. Clair Algire, Mrs. Steele, Mrs. J. L. Kirchhofer and Miss Beatrice Saddlemire were appointed delegates to attend the Dundas District Women's Institute's Forty-Fifth Annual meeting on Tuesday, May 26th.

Mrs. Steel gave an inspiring report of the Convention held in Guelph, at which approximately one thousand delegates attended.

Envoy Margaret Myers, of Morrisburg, spoke briefly on the Red Shield drive for the work of the Salvation Army, and Mrs. Gammon, Supervisor of the Department of Transport, emphasized the importance of the support of this world-wide organization.

Miss Doris McIntosh, winner of the Scholarship course for general proficiency in the Home Economics Course at Kemptville, displayed an interesting assortment of articles made by her during the course.

A brief summary of the aims and objects of the Women's Institute was given by Mrs. J. L. Kirchhofer for the benefit of new members. This was followed by an instructive talk on the work of Canadian Facts Limited, Toronto, a Market Research organization which records the likes and dislikes of the consumer toward such produce which is bought from day to day.

Refreshments were served by Mrs. Walter Whitteker, Mrs. Ralph Casselman and Mrs. Graham Froats.

Melvins

Mr. and Mrs. Duane Riddell and children, of Prescott, spent Sunday as guests of Mr. and Mrs. Orval Christie.

Mrs. McCaul and Alden, and Misses Fern Gallinger and Elizabeth Craig, of Ottawa, were guests to tea with Mr. and Mrs. Stewart Gunn recently.

Mr. and Mrs. Geo. Coons, Mr. and Mrs. Arnold Hogaboam and Billie and Mrs. Grace Hogaboam, Cass Bridge, spent Sunday evening with Mr. and Mrs. R. Scott.

Mr. and Mrs. Norman Holland and children, of Massena, spent Mother's Day with the latter's mother, Mrs. Adam Gainer, and Mr. and Mrs. Earl Gainer.

Mr. Geo. Gunn, of Tatlock, spent a few days last week with Mr. and Mrs. Stewart Gunn.

Mr. and Mrs. John Barrett, Mr. M. R. Black, Mr. and Mrs. Elgin Black and Arden spent last Monday evening at the home of Mr. and Mrs. Roy Docksteader and family where a farewell gathering was held in honour of Mr. and Mrs. Nelson Bussee, of Gull Lake, Sask., on the eve of their departure. A number of other relatives were present.

Mr. Belsh, of Belleville, was a supper guest of Mr. and Mrs. Elgin Black and Arden, recently.

Mr. and Mrs. Roy Docksteader, Glen and Audrey, of Cloverdale, Mrs. Alex Summers, of Winchester, and Mr. and Mrs. Nelson Busse, of Gull Lake, Sask., were recent guests of Mr. and Mrs. John Barrett and Mr. M. R. Black.

Mr. and Mrs. Donald Giles and sons, of Chesterville, spent Mother's Day with Mr. and Mrs. Elgin Black and Arden.

Mr. and Mrs. Charlie Flegg and Rae, of Chesterville, Mr. and Mrs. Clifford Scott and Miss Betty Brownell, of Winchester, spent Mother's Day with Mr. and Mrs. R. Scott.

Mr. Willard Presley and mother, Mrs. J. Presley, of Newington, and Mrs. Johnston Stewart, of Massena, visited Mr. and Mrs. Carence Presley one day last week.

We extend our sincere sympathy to Mrs. Jerry Presley and family, of Newington, and Mr. and Mrs. Clarence Presley in their recent bereavement.

Mr. and Mrs. Robt. McDonald, of Ormond, were guests of Mr. and Mrs. Orval Christie on Sunday evening.

We are glad to report that Messrs. Willis Robinson and Elwyn Fowler are on the gain, after having been ill with pneumonia.

Mr. Alex Scott, who was injured while discing in a field last week, is improving nicely.

Mr. and Mrs. B. Baker, of Ottawa, and Mr. and Mrs. Basil Baker and son, of Smiths Falls, visited Mr. and Mrs. Willard Baker and family on a Sunday recently.

Mr. Wm. Feeley returned to his home after spending a few days with his daughter, Mrs. Willard Baker, and Mr. Baker, and family.

STALLION SERVICE

After May 15th there will be a Black French Canadian Stallion ready for service. Any person interested should phone the undersigned or drop around and see this Stallion. I also have a Matched Team of Bays, four years old, weight 2600 lbs., for sale. This team is guaranteed to be good reliable workers. Apply to Herb Loucks, R. R. 1, Williamsburg. Phone 347W2, Winchester. 52-2p

ELLIOTT'S

PHONES - 12 and 24

INQUIRE ABOUT OUR Week-End Specials

Now WALKER'S BREAD and HOLLYWOOD BREAD

Food Market

LANG'S

Department Store

CHILDREN'S

T SHIRTS

FANCY STRIPES

Sizes 2-4-6 Years.

59c Each

PLAIN WHITE

Sizes 2-4-6 Years.

59c Each

TWO EXTRA VALUES IN

TURKISH TOWELS

17 x 34 inches - 55c

20 x 39 inches - 79c

BUNNY ESMOND

Baby Blankets

Sizes 36x50 inches. Colours, Pink and Blue.

$2.98 Each

COLORED

TABLE-CLOTHS

Size 70x90 inches. Colours, Pink Blue, Green and Yellow.

$2.75 Each

WHITE

Bed Sheets

72x90 inches.

$2.98 Each

LARGE STOCK OF

Straw Hats

Just opened up.

SPECIAL MEN'S FIBRE HELMETS

25c Each

MEN'S CORK LINED HELMETS

75c Each

FREE . . . . . CAKE

OFFER CONTINUES

With each Souvenir Coronation Cake Plate.

These beautiful Plates are a bargain at $1.75, and your cake is free. You'll want one for a Souvenir, or with a Birthday Cake they make an excellent gift.

SUMMERS' BAKERY

WINCHESTER, ONT.

PHONE 140.

Jo-Anne Shoppe

SPECIALS!

20% Discount

ON ALL FULL LENGTH

Spring Coats

ONE GROUP OF

SHORTIE COATS

Regular Value $24.95.

Special $15.95

RAIN or SHINE

Coats

The ever-popular all weather Coat. Fitted and loose styles. Plain Rayon Gabardines in Biege, Navy, Green and Wine. Sizes 12 to 20.

Regular Value $24.95.

Special $15.95

Mostly all have small matching hats.

Warm Weather Dresses

Flowered and plain Criskays in Everglaze. Wrinkle and soil resistant. Washable, shrinkage within 2%. Lovely styles and colours to choose from. Siezs 12 to 20, 38 to 44.

Priced From $3.98 to $7.95

Flowered Dresses

Silk Flowered Dresses in small pretty designs. Sizes 12 to 20, 18½ to 24½.

Price $7.95 and $8.95

NYLON HOSE 99c

First Quality, 51 Gauge, 15 Denier Hose. Colour, Prelude. Sizes 8½ to 11.

JO-ANNE SHOPPE

Winchester - - Phone 10.

Ice Delivery Service

We have started our Ice Delivery Service. If you want ice this summer, give us a call at once. Phone 99W, and if no answer, call 99J.

HENDERSON'S DAIRY

Winchester - - Ontario

51-52c

Harry's

Sport Shop

Phone 327

YOUNG MEN'S SUITS — Latest styles and colours. Large selection.

SPORTCOATS—For men. Latest shades for that cool look.

HATS—Summer Straw Hats, Rainproof Hats, Felt Hats, by Adam, up to $10.00.

Big selection of SPORT SHIRTS for Men. Variety of colours and styles.

Hundreds of Pairs of PANTS to choose from. Gabs, Wool Worsted, Flannel, Pic & Pic, and many others.

T-SHIRTS—Large selection carried at all times.

MacGregor Pacemaker GOLF CLUBS carried in stock.

H. R. KEYES

St. Lawrence Street - Winchester

LOCAL VENDING ROUTE

Responsible Car Owner with 6 hours per week spare time to service route of vending machines for 50% of collections. Earnings up to $75.00 weekly depending on spare time devoted. Must be honest, reliable and have $600.00 to $1,200.00 cash for the Business. Interviews to be conducted locally in this area. Include phone number and references in application to Box 97, Station D, Toronto 9.

BIG BUYS - LOW PRICES

IN OUR

USED CAR LOT

1950 PONTIAC COACH.

1947 CHEVROLET SEDAN.

1938 DODGE SEDAN.

1953 DODGE CORONET with Red Ram Engine, White Walls, Solex Glass, Air Conditioning.

1953 One-Ton DODGE TRUCK, Express.

1953 DODGE ½ Ton, Express.

STEINBERG MOTOR SALES

Sales & Service for Dodge & DeSoto Cars and Dodge Trucks

Telephone 30W. - - WILLIAMSBURG, Ont.

CLASSIFIED ADVERTISEMENTS

NOTICE—Advertisements for our Classified Columns, such as For Sale, Wanted, Found, Lost, Cards of Thanks, In Memoriam, etc., are inserted on a **Cash** basis only. They will not be accepted over the telephone. They must be brought to the office or mailed with remittance enclosed. Rates will be given on request.

FOR SALE

FOR SALE — All Goose Feather Tick, in lovely condition. Excellent for making pillows. Apply to Orlan Coughler, Winchester. Telephone 72W. 52p

FOR SALE—A quantity of Timothy Seed, No. 1 grade; also 7 Pigs, eight weeks old. Apply to Richard Linton, R. R. 4, Osgoode. 52p

FOR SALE—1 Cockshutt "30" Tractor, equipped with lights, starter, pulley and live-power take-off. In good condition. Price $1395.00. Apply to Clare VanAllen, Morrisburg, after 6 p.m. 52-1p

FOR SALE—Clinton Seed Oats; Pedlar Litter Carrier and 150 feet of Track; 1 De Laval Milking Machine Pump with 4 Single Units. Apply to Alvin Davidson, R. R. 1, Winchester. Phone 155J5. 52p

FOR SALE—Your Bedding Plants are now ready—all kinds of Vegetable and Flowering Plants. Apply at Merkley Gardens, Winchester. 52-2p

FOR SALE—5 Young Brood Sows. Apply to Thos. J. Johnston, R. R. 1, Inkerman. Phone 152J3, Winchester. 52-1p

FOR SALE—Good Vacant Farm in Matilda Township, near Winchester Springs. Buildings good; 112 acres. Need down payment of $3,600.00. Good terms for balance. Apply to G. William Gorrell, Morrisburg, Ont. Phone 36. 51tfc.

FOR SALE—1951 International ½-ton Pickup, in A1 condition, equipped with air conditioned heater and defroster, and Goodyear Suburbanite Tires. Apply to J. C. Hanes, Vernon. Phone 32r31, Metcalfe. 51-52p

FOR SALE — Toro Power Lawn Mowers; Springfield and Choremaster Garden Tractors. Sales and Service. Southend Service, Fred H. Deeks, Winchester. Phone 38. 52-1c

FOR SALE—Are you tired of milking? Thinking of starting a Beef Herd? We invite you to inspect fifty head of Angus Breeding Stock, "The World's Greatest Beef Breed," at our Spring Auction Sale, Exhibition Grounds, Peterborough, Saturday, June 6th. Write for catalogue to S. Stothers, Secretary, Lucknow, Ontario Aberdeen-Angus Association. 51-1c

FOR SALE—A number of 3-inch Oak, Ash and Hardwood Plank, about 12 feet long,; also one good Pine Panel Door, 2 ft. 10 ins. x 6 ft. 10 ins. Apply to Geo. Dixon, Winchester. 51-52p

NURSERY STOCK—If you require Nursery Stock of any kind or want advice about landscaping, write FairView Nursery and Landscape Company, Campbell's Bay, Que. Phone 73, Andrew R. Flood, Proprietor. 51-6c

FOR SALE OR RENT—30 acres of good Farm Land, ideal for pasture or culltivation; good shade trees; bordering the Nation River. Part of the Robert Johnston farm in Mountain Township. Apply to Mrs. Desdemonia Nesbitt, Winchester. 51-1p

FOR SALE—Timothy Seed, recleaned, at 15c per lb. Also 300 good quality Fence Posts. Apply to Ross H. Beckstead, Williamsburg. Phone 606r13. 51tfc

FOR SALE—Senator Dunlop Strawberry Plants, $1.00 per hundred at the garden. Also a few hundred Raspberry Canes. Apply to Alex Summers, Caleb St., Winchester. 50-52p

FOR SALE—1 Ton of Roxton Oats, cleaned, ready to sow. Also 1 small Findlay Cook Stove, 1 Quebec Heater. Apply to George Suffel, Inkerman. Phone 27r32, South Mountain. 50-52p

FOR SALE — Seven-Room Frame Residence on Dufferin Street, Winchester. House has all modern conveniences and is in a good state of repair. Has sun porch, garage and double garden lot. Immediate possession. Apply to Roy Merkley, Phone 339, Winchester. 50-52p

NURSERY STOCK — Evergreens, Flowering Shrubs, Perennials and Rock-Garden Plants. John Koeinger Nursery, R. R. 2, Manotick Station. Phone 56r13, Metcalfe. 47-4p

BABY CHICKS

Hillside Chicks—pullets—new prices—day old, $19.90; 2 weeks, $30.00; 3 weeks, $33.90. You can't afford to pass these up. Also older pullets. Mixed chicks. Cockerels. All chicks Canadian Approved. Contact agent now. Percy Brayman, Kemptville. Phone 244. 52c

TO RENT

PASTURE TO RENT—160 acres of good pasture land in Mountain Township; plenty of water and shade. Apply to Victor Thoms, Mountain. Phone 157J13, Winchester. 51-52p

FOUND

FOUND—A Hound strayed to my premises on or about Sunday, May 3rd. Owner may have same by identifying the dog and paying expenses. Apply to Preston Rodney, Winchester. 50-52p

WANTED

WANTED—A competent man or boy for work on modernly equipped farm, situated seven miles southwest of Winchester, on County Road at Toyes Hill. Experience not essential. Apply to Richard Easton, Winchester Springs. 52-2p

HELP WANTED — Hospital Admitting Clerk—shorthand and typing required, pleasing personality essential. Switchboard experience helpful. Apply in person to the Winchester District Memorial Hospital. 51-1c

WANTED—Men or Boys to mow grass in Maple Ridge Cemetery. Apply to D. G. Hutt, Chesterville, R. R. 3. 51-52c

DEADSTOCK removed from your farm promptly for sanitary disposal. Telephone Collect: Winchester 114, Cornwall 3730. **ST. LAWRENCE RENDERING COMPANY LIMITED.** 32-1 yr.

CARD OF THANKS

CARD OF THANKS—I wish to express my thanks and appreciation to my many friends and neighbours for their cards, letters, flowers and treats sent to me. Special thanks to Drs. Barton, Wilson and Kinnaird, and to Miss Wilson and the nursing staff of the District Memorial Hospital for the efficient care so kindly given me while a patient there.—Mrs. Oscar Wallace. 52p

CARD OF THANKS—I would like to take this opportunity to extend my most sincere appreciation to everyone who remembered me with kindness while a patient in the Winchester District Memorial Hospital. Special thanks to Dr. Justus and the nurses.—Mrs. Eugene Belanger. 52p

CARD OF THANKS—As Conveners of Winchester Hospital Auxiliary, we wish to thank those who made the Bridge Marathon and party a success. A special thanks to those who helped so well to raise the total of $322.75 on draw tickets for the quilt donated by Mrs. N. Hutt, the lamp by Vice & Craig, and the electric tea kettle by Mr. Robert Woods. 52p

CARD OF THANKS—We wish to express our heartfelt thanks and appreciation for the acts of kindness, messages of sympathy and beautiful floral offerings received from our many friends and neighbours during our recent sad bereavement in the loss of a beloved wife and mother.—Alex Kerr and family. 52p

CARD OF THANKS—I wish to express my sincere thanks to all my friends and neighbours who remembered me with flowers, cards, treats and personal visits while I was a patient in the Winchester District Memorial Hospital.—Ewart Simms. 52p

IN MEMORIAM

IN MEMORIAM—In loving memory of a dear mother, Mrs. Millie Bowman, who passed away on May 19, 1947.

Nothing can ever take away
The love a heart holds dear,
Fond memories linger every day,
Remembrance keeps them near.

52c —Hazel, Ivan and Pliney.

NOTICES

FURNITURE REPAIRING

Phone 169J4 for Furniture Repairs and Reconditioning Chesterfields. We also specialize in repairing and upholstering occasional chairs. For further particulars and free estimates contact Dennis Summers or Raymond Holmes, Winchester. 51-52p

PERSONAL — Hygienic Supplies (Rubber Goods) mailed postpaid in plain, sealed envelope with price list. Six samples 25c, 24 samples, $1.00. Mail Order Dept. M-57, Nov-Rubber Co., Box 91, Hamilton, Ont. tfc

MOUNTAIN TOWNSHIP TENDERS FOR SCREENED GRAVEL

Sealed Tenders will be received by the undersigned until 12 o'clock noon on Saturday, May 30th, 1953, for 2,000 cubic yards of screened gravel to be hauled and spread on Mountain Township roads.

Gravel to be screened through 2-inch round or 1½-inch square and mesh screen, and must meet approval of Road Superintendent.

Tender shall state price per cubic yard up to five mile limit and also price per yard mile beyond this distance. All gravel shall be supplied by the Township.

Each tender shall be accompanied by a certified cheque for $150.00, drawn in favour of the Township of Mountain.

Dated at Hallville this 16th day of May, 1953.

D. H. BALDWIN, Clerk,
52-1c Hallville, Ont.

NOTICE TO CREDITORS AND OTHERS

In the Estate of MINNIE LEONA STEWART (commonly known as Mary Leona Ker Stewart).

All persons having claims against the estate of Minnie Leona Stewart, late of the Village of Winchester, in the County of Dundas, Married Woman, deceased, who died at Ottawa on or about the 10th day of September, 1952, are hereby notified to send in to the undersigned Personal Representative of the said deceased on or before the 30th day of June, 1953, full particulars of their claims. Immediately after the said date the said Personal Representative will distribute the assets of the said deceased, having regard only to claims of which it shall then have notice.

DATED at Toronto this 13th day of May, 1953.

E. C. FOX, Executor,
By Tilley, Carson, Morlock & McCrimmon, 44 King Street West, Toronto, his Solicitors herein.
52-2c

PULLET SALE

Day old and started, while they last, at these special prices. Immediate delivery—Day old Standard Quality Barred Rock, Rhode Island Red, White Rock, Light Sussex, White Wyandotte, Light Sussex X New Hampshire, Light Sussex X Red, at $18.95 per 100; New Hampshire, Rhode Island Red X Barred Rock, New Hampshire X Barred Rock, New Hampshire X Light Sussex, at $16.95 per 100; Black Minorca X White Leghorn, White Leghorn X Barred Rock, White Leghorn, at $28.95 per 100; Assorted Breeds (our choice), $15.95 per 100. For Money Maker quality add $1.00 per 100; for Extra Profit add $2.00 per 100; for Special Mating add $3.00 per 100. Started Pullets—2-week old, add $11.00 per 100; 3-week old, add $17.00 per 100. Day old Bronze toms (very special price), 39c each. C.O.D. anywhere. **Tweddle Chick Hatcheries Limited Fergus, Ontario.** 52-1c

SUPERTEST Power-thrust

watch

For The New

Purina Fly Spray

For Barns, Milking Cows and Calves

NEW LOW COST

Milking Ration

Made with Your Grain and PURINA BULKY-LAS

PLACE YOUR ORDER NOW FOR

Timothy Seed, Alfalfa, Red Clover, and Seed Grain. Supplies may become scarce later on.

Cash Discount of 5 Cents per cwt. on Purina Chows and Chowmix Feed, and 10 Cents per cwt. on half ton lots.

BASIL DAWLEY

YOUR PURINA DEALER

Telephone 293 Winchester, Ont.

HYLO EGG-GRADING STATION

L. Kapeller, Proprietor.

WINCHESTER, OSGOODE and CHESTERVILLE

Daily Highest Market Price for our City Trade.

Two Electric Grading Machines To Assure You Proper Grade.

If it is not convenient for you to bring your eggs to our Grading Stations at Winchester or Osgoode, you may leave them at any of the following stores where they will be picked up and your returns left twice weekly:

Allison's Store---Winchester Springs
Coughler's Store, Winchester Springs
Carkner's Store ----------Ormond
Saunders' Store ----------Inkerman
Lewis' Store ----------Dalmeny

WINCHESTER A. Crawford, Mgr. OSGOODE R. Rennick, Mgr.

CHESTERVILLE — Harold Marriner, Manager.

POULTRY WANTED

All kinds of Poultry Wanted at all Highest Prices Paid and you are Seasons. Also Hides and Wool assured of a Square Deal.

MORRIS ROSS

PHONE 19 - WINCHESTER

Chick Starter

For Strong Healthy and Robust Chicks Use

LAKKO START

Its Quality Has Been Proven Over The Years.

HUGH McMASTER

PHONE 431. WINCHESTER, ONT.

Northern Electric Appliances

We have taken over the Northern Electric Agency in Winchester and are now in a position to supply you with Electric Refrigerators, Washers, Radios, Electric Stoves, Gain-a-Day Ironers, and numerous other Electrical Appliances.

Bathroom and Kitchen Supplies
Oil Space Heaters
New and Used Stoves
Pressure Systems
Domestic and Stock Pumps

J. Fader & Son

Telephone 60

WINCHESTER - ONT.

Sunday In The Churches

PENTECOSTAL SUNDAY, MAY 24

WESLEYAN METHODIST CHURCH
Rev. Henry Kielty, Minister.

Winchester: Bible School at 9.45 a.m. Morning Worship at 10.45 a.m. Morning Worship at 10.45 a.m. Evangelistic Service, 7.30 p.m. Service for Prayer and Fellowship on Wednesday at 7.30 p.m. Youth meets each Friday at 7.30 p.m. Topic: "Earth's Great Coronation Day."

Hallville—Bible School at 2.15 p.m. Afternoon Worship at 3.00 p.m. Prayer Service on Tuesday at 8.00 p.m.

UNITED CHURCH OF CANADA
Rev. Thomas N. Mitchell, Minister.

Winchester: Public Worship at 10.30 a.m. and 7.30 p.m. Sunday School at 11.30 a.m. Mid-week Service on Wednesday at 7.30 p.m.

Harmony: Sunday School at 2.30 p.m. Public Worship at 3.00 p.m.

BAPTIST CHURCH

Sunday School at 10.00 a.m. Morning Worship at 11.00 a.m. Evangelistic Service at 7.30 p.m. Prayer Service on Wednesday at 7.30 p.m.

PRESBYTERIAN CHURCH
Rev. William Reid, Minister.

Winchester: Sunday School at 10.00 a.m. Service of Worship at 11.00 a.m. and 7.30 p.m. Nursery and Supplementary Sunday School at 11.30 a.m.

Winchester Springs: Sunday School at 1.30 p.m. Service of Worship at 2.30 p.m.

CHURCH OF ENGLAND
Canon Gordon Carryer, Incumbent.

South Mountain: St. Peter's, Holy Communion at 11.00 a.m. Winchester, St. Matthias, Evensong at 7.30 p.m.

HALLVILLE YOUNG WOMEN'S STUDY GROUP

The regular meeting of the Hallville Young Women's Study Group was held at the home of Mrs. Harold Allen on Friday evening, May 8th. Mrs. Dwight Ford presented a very interesting and challenging paper on Stewardship. Many enjoyable experiences were reported from the month of Hobo Tea Parties. It was decided to continue the tea parties in the Fall. Another highlight of the evening was a pie contest. Mrs. Lanson Hyndman received the prize for her Blueberry Pie, after which the members thoroughly enjoyed eating the delicious pies.

A number of beautiful articles were handed in for the Bazaar.

ST. PAUL'S W. M. S.

The May meeting of St. Paul's W. M. S. was held in the S. S. Rooms on Tuesday evening, May 12th, and opened with the call to worship and prayer by the president, Mrs. R. D. Ledgerwood. Sixteen members answered roll call with a verse of Scripture containing the word "Peace." The minutes were read and approved. It was decided to have Mrs. Jas. Riddell, of Spencerville as speaker at the June meeting, and to invite Vernon W. M. S. and the Baptist W. M. S. A report of the Presbyterial held on May 6th at Iroquois was given by Mrs. Wilfred McKercher, and a report of the Synodical held at Montreal by Mrs. Ledgerwood. The offering was taken and dedicated, and the lesson study on Africa was given.

The committee in charge, Mrs. G. Wilson, Mrs. W. G. Porteous and Miss C. Anderson, conducted the worship service. A solo, "Be Still My Heart," by Mrs. Chas. Cross, was enjoyed. A paper was given by Mrs. Porteous, and up-to-the-minute news by Miss Anderson. The meeting closed with all repeating the Lord's Prayer in unison.

AUCTION SALE!

FARM STOCK, IMPLEMENTS AND HOUSEHOLD EFFECTS

The undersigned will offer for sale by Public Auction on Lot 9, Con. 5, Township of Matilda, at Brinston, on

SATURDAY, MAY 23rd, 1953

Commencing at 1.00 p.m., the following:

Live Stock

18 head of Registered Holsteins, consisting of 11 registered Holstein milch cows, 8 fresh, 3 to freshen soon after Sale; ten of the cows are vaccinated. 3 registered Holstein heifers, 1 year old, of Kemptville unit; 4 registered heifer calves, of Kemptville unit. 1 heavy horse.

Machinery, etc.

1 Deering 6-ft. mower, with two sets of knives, new; 1 M. H. hay loader, 1 dump rake, 1 hay tedder, 1 steel-wheel wagon, wooden wheels and spring for wagon,, 1 hay rack, 1 M. H. 5-ft. binder, 1 new M. H. manure spreader, 1 cultivator, 1 disc cultivator, 1 drill, 1 set of drag cultivators, 1 walking plow, 1 roller, 1 milk wagon, 1 set double harness, 1 set single harness, horse collars, 1 new pig rack, 1 set Electric clippers, 1 set power clippers, 1 oil brooder, 2 cutters, 1 set sleighs, 1 National milking machine, used one year; two 30-gal. milk cans, 3 milk pails, 2 water tanks, 2 drums, 1 set of slings, 1 cross-cut saw, 2 hand saws, forks, shovels, grindstone, hay knife, and numerous other articles.

Household Effects

Tables, chairs, cupboards, stoves, Beds, Writing Desk, and numerous other articles.

TERMS—$20.00 and under, cash; over that amount 3 months' credit without interest on furnishing approved joint notes, or 2% off for cash on credit amounts. Strangers desiring credit must furnish Bank reference.

Farm For Sale

The Farm, consisting of 50 acres, more or less, all clear; good buildings, with Hydro, will be offered for sale at the same time, subject to a reserved bid. Terms made known on day of Sale.

MRS. GERTRUDE PITT, Prop.
MAHLON ZERON, Auct.
51-52p Ralph Ennis, Clerk.

EVENING AUXILIARY

The Evening Auxiliary of the United Church met in the Sunday School Rooms recently with the president, Mrs. B. Dawson, in charge, and Mrs. R. Woods presiding at the piano. A most instructive and interesting report was read by Mrs. R. Holmes, who attended the recent Convention.

A very impressive Affiliation Service was under the direction of Mrs. W. Byers and her committee, Mrs. R. Wylie, Mrs. J. H. Willard, Mrs. C. Curtis and Mrs. O. Guy, assisted by the C. G. I. T. Girls and their leaders, Mrs. Harry Joule and Mrs. Ed. Boyd. The C. G. I. T. Girls who took part in the service were Misses Lorna Black, Marion Hamilton, Gail Lannin, Norma Bailey and Barbara McVey. Mrs. Byers took for her theme, "A Great Door Is Open Unto You."

The meeting closed with prayer, and during the social hour Mrs. J. H. Willard was in charge of games. Lunch was served by the committee.

APPOINTED SECRETARY OF SOUTH GOWER CEMETERY

At a regular meeting of the South Gower Cemetery Board on April 11, 1953, Mr. Harold Graham, of South Mountain, was appointed Secretary-Treasure of the above Board on the resignation of Mrs. Matilda Latourell. The South Gower Cemetery Board requests that all plot holders pay their assessments voluntarily each year, without notices being mailed out, and that all assessments dating from January 1st, 1953, must be paid bfeore burials will be allowed.

DR. I. McKENDRY DIES IN SASKATCHEWAN

Dr. Ira R. McKendry, of Melfort, Sask., youngest son of the late Mr. and Mrs. Banford McKendry, passed away suddenly at the age of 65. He was a brother of Dr. J. J. McKendry, of Ottawa, and formerly of Winchester.

As a youth he attended Kemptville High School and Queen's University. In 1918 he was sent to Saskatchewan to help fight the influenza epidemic. Liking the climate, he remained, and settled at Melfort, where he became a well-known surgeon.

Surviving are his wife, Ann; his son, Gordon, and family, of Melfort; his daughter, Dorothy, and family, of Vancouver; a sister, Mrs. George E. McLaughlin, of Montreal; and three brothers, Rev. James B. McKendry, of Tucson, Ariz., Edward E. McKendry, of Toronto, and Dr. John J. McKendry, of Ottawa.

Dr. McKendry was a member of the United Church, president of the High School Board, and a 33rd degree Mason.

Interment took place at Melfort, Sask.

Husband: "It says here that a hunter recently used only four shots to bag a rabbit, fox, deer and bear."

Wife: "That's nothing; my Aunt Tizzie bagged a husband without firing a single shot."

Wool Growers' Organization

WOOL

SHIP COLLECT TO

Our Registered Warehouse No. 10

CARLETON PLACE, ONTARIO

Reliable Grading

Prompt Settlement

Shippers may obtain sacks and twine without charge from

GEORGE A. HAY, Marvelville

or by writing direct to

CANADIAN CO-OPERATIVE WOOL GROWERS LIMITED

217 Bay Street, Toronto, Canada

J. Lorne Kinkaid - Monuments

Telephone 261 MORRISBURG Ontario

Authorized Dealer for "Rock of Ages" Barre Granite

Be sure to ask for the guarantee certificate and the inconspicuous seal etched in each stone.

Imported Black Swede and other imported granites. 200 stones in stock. Lettering given prompt attention. Catalogue On Request.



Buy Direct From Us and Save Agent's Commission

IGA FIRST ANNIVERSARY

SALE

We're extending an Invitation to Everyone to drop in and SAVE from our EVERYDAY SPECIALS.

TOMATOES,	Greer's Choice Quality	2	28 Oz. Tins	37c
CORN,	Stokely's Fancy Cream	2	15 Oz. Tins	25c
MARGARINE,	IGA Brand	2	1 Pound Packages	63c
PORK & BEANS,	Clark's	2	20 Oz. Tins	27c
JELLY POWDERS,	McLarens	3 pkgs. for		23c
TOMATO JUICE,	Libby's Fancy Quality,	48 oz.		27c
DUZ,	For Whiter Washes, LARGE pkg.	34c,	GIANT	67c

IT PAYS TO SHOP AT

BARCLAY'S IGA

WILLIAMSBURG, - - - ONTARIO.

NEXT WEEK AT THE

"Picadilly Theatre"

WILLIAMSBURG - - - ONTARIO

THIS THURSDAY, FRIDAY & SATURDAY



starring ROD CAMERON · ADRIAN BOOTH · FORREST TUCKER with CHILL WILLS · WILLIAM CHING · JIM DAVIS · WALLY CASSELL · JAMES LYDON

Written by Charles Marquis Warren · Associate Producer-Director JOSEPH KANE

A REPUBLIC PRODUCTION

Republic Pictures Corporation · Herbert J. Yates, President

MONDAY, TUESDAY AND WEDNESDAY



starring ESTHER WILLIAMS · VICTOR MATURE · WALTER PIDGEON · DAVID BRIAN

with DONNA CORCORAN · Screen Play by EVERETT FREEMAN · Directed by MERVYN LeROY · Produced by ARTHUR HORNBLOW, JR.

A Delicious Treat . . .

Southern Fried Chicken

- On Our Menu All The Time
- Ready To Take Home Any Time

The Golden Pheasant

St. Lawrence Street Cal. Marshall, Prop. Winchester, Ont.

June Chicks

BARRED ROCKS ROCK-LEGHORN CROSSBREDS HAMP-ROCK CROSSBREDS



Mixed As Hatched and All Pullet Chicks available for June Delivery.

Sorry—we are sold out on Barred Rock and Hamp-Rock crossbred Cockerels for the balance of the season.

BERRYHOLM POULTRY FARM

TELEPHONE 77W. - SOUTH MOUNTAIN

FAMILY STYLE ENTERTAINMENT

Winchester

SUMMER POLICY: OPEN 7:00 P.M., CONTINUOUS FROM 7:30

COME AS LATE AS 10 P.M. FOR MAIN FEATURE!

Showing Tonight----Thursday



DOUBLE BILL

Friday and Saturday - May 22-23

The Most Popular Sea Story of Our Time



also



Monday, Tuesday and Wednesday

May 25th, 26th and 27th

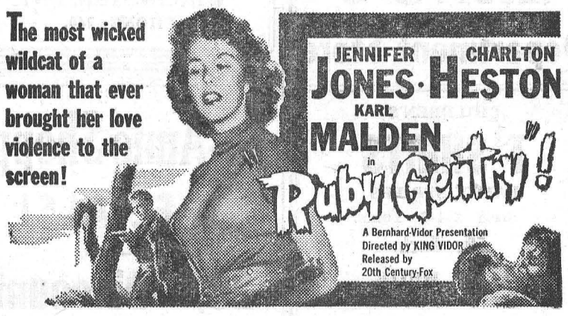

On The Same Program

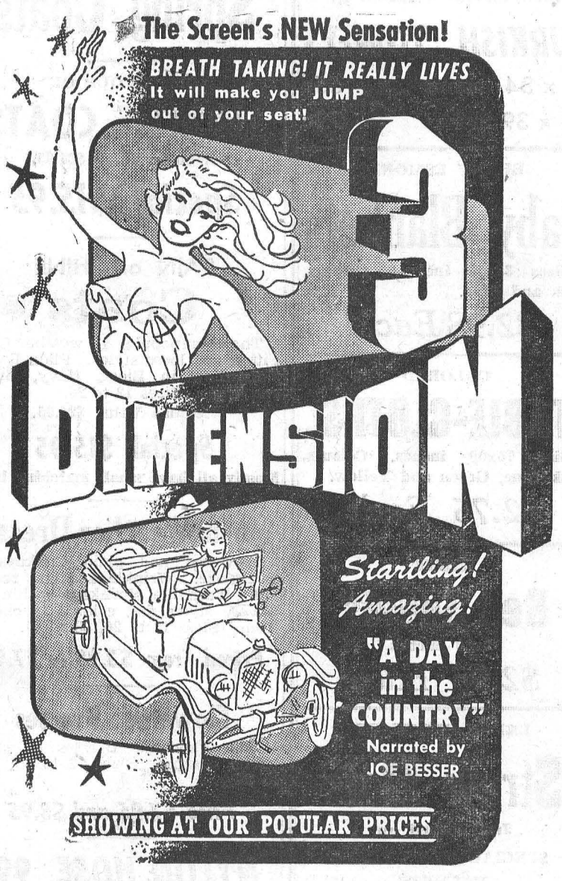

The 3-Dimension Film will also Be Shown On Thursday Friday and Saturday Next Week.

Business Announcement!

Having purchased the Lumber and Building Supply Business, conducted by Mr. C. A. Moses for the past 50 years in Osgoode, Ontario, I would ask a continuance of the patronage so long accorded him. I have devoted special attention to this type of business for the past few years and feel I am in a position to maintain the high standard of service to the public for which Mr. Moses was noted.

ELDON H. QUAILE, Proprietor
EDWARDS, Ontario. Phone 35r5, Metcalfe.

ELWYN G. GAWLEY, Operator
OSGOODE, Ontario.
Phones: 161r31, Metcalfe. 645r21, North Gower.

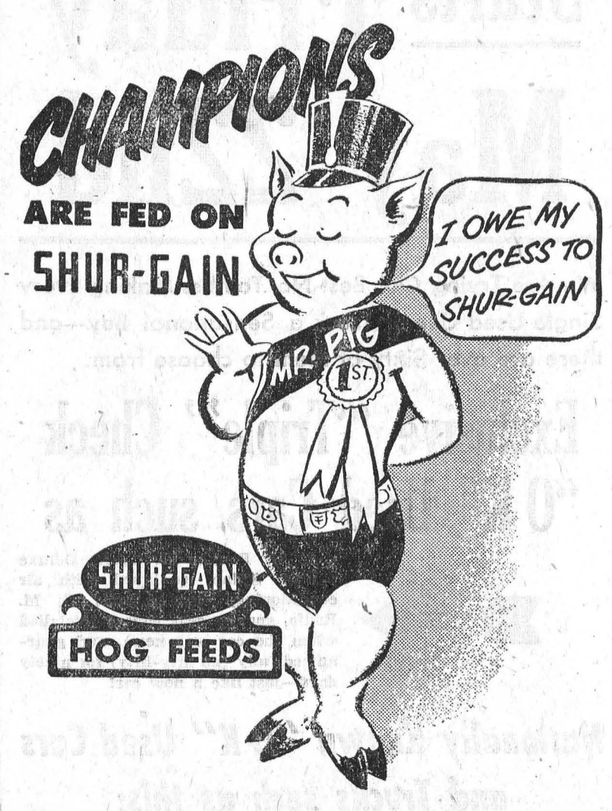

Consider These Facts

At the Royal Winter Fair there are three hog classes where carcass quality COUNTS.

Last year SHUR-GAIN Feeders won all three—

(1) The Brethour Trophy for the best Wiltshire Side. The winner — SHUR-GAIN Feeder ANDREW BAIN, FRENCH RIVER, P. E. I.

(2) The Todd Trophy for the best hog carcass. The winner—SHUR-GAIN Feeder G. B. CROW, HESPELTER, Ontario.

(3) Breeder Feeder Class for the best Gilt, boar and barrow—SHUR-GAIN Feeder CARL ROBERTS & SON, ST. ADOLPHE, Man.

And YET. SHUR-GAIN Feeds are not fancy feeds—they are practical feeds for practical farmers, which have been proven for their "dollar earning capacity."

H. S. LANNIN LIMITED
SHUR-GAIN FEED SERVICE
TELEPHONE 48W. WINCHESTER, ONT.

OBITUARY

THE LATE JAMES FADER

A well-known farmer at Russell for many years, James Stewart Fader died on May 10th in hospital. He was 75 years of age.

Born in Winchester Township on June 14th, 1877, he was a son of the late Mr. and Mrs. James E. Fader. He was educated at Russell, and farmed there until his retirement in 1941.

He was married on June 6th, 1900, to the former Emma Jane Brunton, who died in 1950. He was a member of Russell United Church.

Survivors include two sons, John R. Fader, of Prescott, and William H. Fader, of Ottawa. four daughters, Mrs. George Pillar, of Ottawa; Mrs. Wilburn York, of Chesterville; Mrs. Wesley Gallinger, of Barrie, and Mrs. Arnold Park, of Marvelville; one brother, Charles Fader, of Marvelville, and one sister, Mrs. Chester Cherry, of Russell.

The funeral service was held at the Russell United Church, with Rev. Thos. McNaught in charge. Burial was made in Russell United Cemetery.

LATE MRS. WM. J. HANES

It is with sad and heavy hearts that we are called upon to record the death of one loved by all, in the person of Mrs. Wm. Hanes, of Brinston. After all that loving hands and medical skill could do, the Angel of Death visited her at noon on Saturday, May 2nd, and she peacefully closed her eyes to earthly scenes and her soul entered into glory, honor, immortality and eternal life.

Mrs. Hanes was 66 years old on March 21st, and her cheery smile and untiring patience had won for her a legion of friends. Amidst any of her suffering she never murmured nor complained.

She leaves to mourn her loss, three daughters, Mrs. Vivian McGowan, of Peterborough; Mrs. Wm. Lennox (Fern), and Mrs. Ernest McShane (Doris), of Brinston; and three sons, Brooks and Ross, of Brinston, and Howard, of Matheson.

The esteem in which she was held was testified by the large number who attended the funeral on Monday, May 4th, with the pastor, Rev. J. A. Burden, delivering a very comforting sermon on "When Life Tumbles In." A large funeral cortege including friends from many centres, followed the remains to their last resting place in the Spruce Haven Cemetery, at Brinston. The pallbearers were Messrs. Alex Collison, Raph Brinston, G. I. Fader, Arthur MacKenzie, Ralph Ennis and Andy Cooper.

The floral tributes were beautiful and numerous.

"Life's race well run,
Life's work well done,
Life's crown well won,
Now comes rest."

—Contributed.

"I always figured Joe was one of your most tried and trusted employees."

"He was trusted, yes; and he'll be tried as soon as we find him."

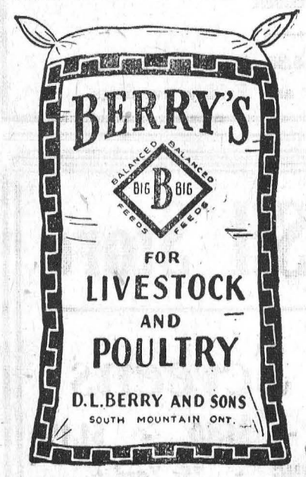

"The Interior Latex that Applies Like Magic"





Home-owners everywhere are enthusiastic about Crown Satin. It applies like Magic . . . needs no primer . . . dries fast without paint odor . . . has maximum hiding . . . is super-scrubbable . . . applies over plaster, wallboard, paint or wallpaper. No wonder experts call it the "best latex paint on the market".

CROWN DIAMOND PAINTS

Other C-D products include:
- DURONAMEL—beautiful fast-drying enamels
- FLOOR, PORCH AND DECK—Hard, fast-drying alkyd enamels
- DECORATONE—Innumerable shades in various finishes
- EXTERIOR PAINTS—Mildew Resistant
- CHINA WHITE—Non-yellowing, interior porcelain enamel

SS-8

THE CROWN DIAMOND PAINT CO. LIMITED

Crown Diamond Products Are Sold By:
WOODS' HARDWARE - - Winchester, Ont.

Trade-in Your Old Tires Now!

We'll give you the

BIGGEST ALLOWANCE

in town when you buy

NEW GOODYEARS

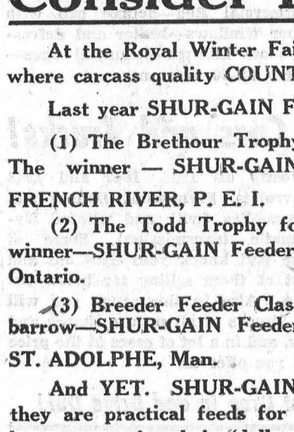

Yes sir, now's the time to trade in your old worn tires for new, safe, long-mileage Goodyears.

Why? Because right now we're paying top prices for used tires!

So why take chances on old, bald tires when our Trade-In Plan makes it so easy for you to ride on brand new Goodyears?

DRIVE IN — TRADE-IN — TODAY!

SS1

MELVIN MOTORS LIMITED
PHONE: 113
GENERAL MOTORS — TEXACO PRODUCTS
GOODYEAR TIRES

Why drive less than a V-8? this year go FORD V-8



*Fordomatic Drive, Overdrive and white sidewall tires optional at extra cost.

GOLDEN ANNIVERSARY OF THE GREATEST NAME IN AUTOMOBILES

The best way to measure Ford's dollar-for-dollar value is to compare it feature-for-feature with other cars that cost as much or more. We think you'll be surprised at what you'll find. For example, you'll discover that Ford's Strato-Star 110-Hp. V-8 engine is the kind of engine you've always associated with the most expensive cars . . . that it delivers the kind of power and smoothness you never hoped to find in a car that's priced as low as Ford. When you try out Ford's relaxing "Wonder Ride" you'll sense that "big car" feeling that's so satisfying to a driver. When you take into account Ford's choice of Fordomatic*, Overdrive* or Synchro-Silent transmission—and realize how many attractive extra features Ford includes . . . well, then you'll understand why more and more motorists are making Ford *their new first choice!*

POWERED with the finest
PRICED with the lowest

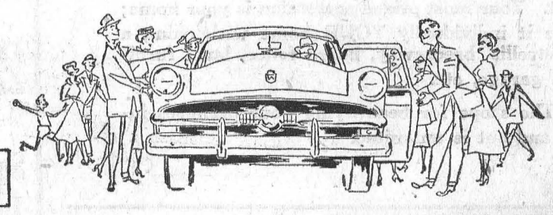

GREEN CROSS FOR SAFETY
GOOD DRIVERS DRIVE SAFE CARS
MAY IS SAFETY MONTH

Ford MONARCH

YOUR FORD DEALER WILL GLADLY ARRANGE FOR YOU TO... TEST-DRIVE FORD

Phone 49 - DOUGHTY MOTORS - Winchester

LOOK FOR THE A-1 SIGN OF VALUE WHEN YOU BUY A USED CAR—SEE YOUR FORD DEALER

DUNCAN'S STORE

PHONE 56 - - - WINCHESTER, ONT.

Ball Supplies

SOFT BALLS $2.85, 2.45, $1.95, $1.10

SOFT BALL BATS, Hickory Ash.... $1.10, $1.60, $2.15, $2.65, $3.20

CATCHER'S MASKS, SCORE BOOKS, SOFTBALL GLOVES, SOFT BALL MITTS

SOFT BALL JERSEYS—Prices and Styles on Request.

SPECIAL DISCOUNTS to all Organized Ball Teams & Schools.

CHILDREN'S BALL BATS..... 75c and 85c

SPONGE BALLS ..... 10c to 75c

GOING FISHING?

If you go Fishing, you need some of our sturdy and reliable Fishing Equipment.

CASTING RODS—Fibre Glass and Steel.

LEVEL WINDING REELS..... $3.95 to $9.95

See the Zebco Spinning Reel—Guaranteed not to Backlash.

Come in and see our complete assortment of Fishing Equipment.

FRIDAY and SATURDAY **Grocery Specials**

ORANGES, 288's	2 doz. 49c
WHEY BUTTER	53c lb.
FACTORY CHEESE	35c lb.
MAINE POTATOES	50 lb. bag 99c
TOMATOES	20 oz. 2-35c
CORN SYRUP	5 lb. Tin 75c
ROAST or STEW BEEF (OFF CHOICE STEERS)	42c
HAMBURG	39c lb.

REYNOLD'S MEAT MARKET

TELEPHONE 85 WINCHESTER, ONT.

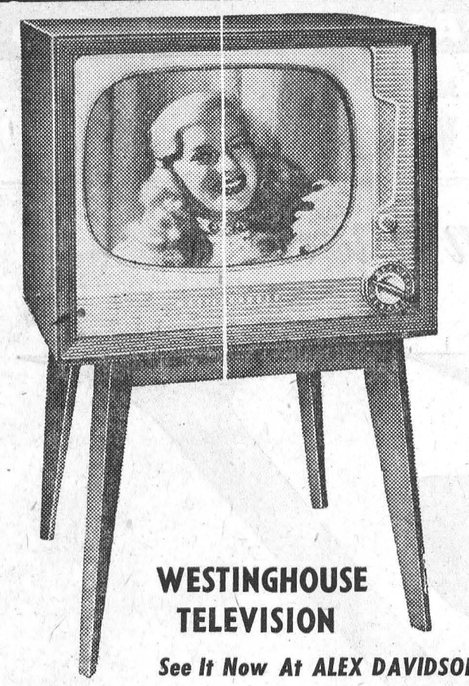

WESTINGHOUSE TELEVISION

See It Now At ALEX DAVIDSON'S

Telephone 75. - - Winchester, Ont.

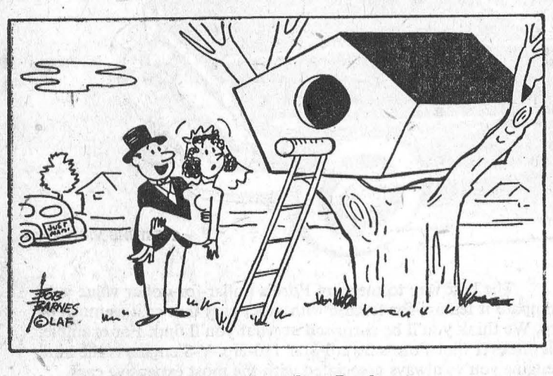

Our love nest at last Darling!

"Be It Ever So Humble" you want it just right. Your most prized possession is your home; make it individually YOUR home with paint, a rose trellis, breezeway, board fence, lawn furniture, garage, etc.

The scope for beautifying your premises inside and out is unlimited.

H. S. LANNIN LIMITED

WINCHESTER, ONTARIO

LUMBER and MILLWORK **Phone 48-W.** BUILDING MATERIALS

SOCIAL AND PERSONAL

Mr. Wm. McConkey spent Victoria Day at the Herriman home, Elma.

Mr. and Mrs. Keith Renwick and Miss Jessie Hoy spent the week-end at their parental home.

Miss Margaret Hitsman, Reg. N., of Montreal, spent the week-end at her parental home here.

Mr. and Mrs. Fred Young, of Tillsonburg, were week-end guests of Mr. and Mrs. Orlan Coughler.

Mr. and Mrs. Harry Todd, of Toronto, and Miss Wendy Todd, of Kingston, spent the week-end with Mrs. R. Todd.

Miss Helen Rose, nurse-in-training at the Royal Victoria Hospital, Montreal, spent the week-end at her parental home.

Misses Marilyn and Lynne Raistrick, of Ottawa, spent last week with their aunt and uncle, Mr. and Mrs. Gilbert Raistrick.

Mr. and Mrs. Harold Feeley and son, Brian, and Mr. Walter Cain, of Toronto, were week-end guests of Mr. and Mrs. Wilson Hoy.

Mr. and Mrs. Clark Curtis, of Winchester, and Mr. and Mrs. M. F. Summers, of Smiths Falls, spent the week-end in Syracuse, N. Y.

Mrs. R. M. Dukelow, of Smiths Falls, spent the latter part of the week with her son, Harold E. Dukelow, and family, at Blenhiem.

Mrs. J. A. Fraser, of Montreal, spent the week-end with her father, Mr. Thomas Smith, and Mr. and Mrs. S. S. Rose and family, of Mountain.

Master Michael Dukelow accompanied his aunt and uncle, Mr. and Mrs. J. Kitchen, of Smiths Falls, to Blenhiem, to spend the week-end with his uncle, Mr. Harold Dukelow, Mrs. Dukelow and family.

Mrs. John Thorpe, of Windsor, who is spending this week in Ottawa with her daughter, Mrs. Kenneth Baker, visited at the home of Mr. and Mrs. Harold Droppo, the first of the week. She was accompanied by her youngest son, Brian.

Mr. and Mrs. Wm. Shay and Mrs. G. E. Earle, of Chesterville, were guests last Thursday, May 14th, at a six o'clock dinner at the home of Rev. and Mrs. W. D. Mack, of Inkerman. The dinner was given in honour of the 51st Wedding Anniversary of Mrs. Mack's parents, Mr. and Mrs. Ingram E. Smith, who are now residing in Inkerman.

IROQUOIS BOATING CLUB CANCELS REGATTA

Original plans by the Iroquois Boating Club to hold a Regatta on June 2nd will not materialize. A Coronation Celebration, in honour of Queen Elizabeth II, who will be crowned on that day, has been drawn up, and the Boating Club has given way in order that the town may go all out in its official celebration of the Coronation. The regatta, which last year was staged successfully on Labor Day, will probably be held on that day again this year, September 7th.

COMMUNITY

Theatre, Chesterville

Thurs., Fri., Sat., May 21-22-23

"HURRICANE SMITH"

In Technicolor. A mighty adventure on the high seas. Alluring Yvonne DeCarlo and strong-jawed John Ireland find romance aboard a pirate ship. He was a pirate by profession but a lover by heart. Glorious adventure in flaming Technicolor, with Yvonne DeCarlo, John Ireland, Richard Craig and Forrest Tucker.

Mon., Tues., Wed., May 25-26-27

"AFFAIR IN TRINIDAD"

Rita Hayworth is back, more glorious than ever, as she makes a triumphant comeback in a thrilling spy drama. See her as the sultry charmer who unmasks a master crook. With Rita Hayworth, Glenn Ford and Valerie Bettis.

Foto Night—Canada's biggest cash offer attraction at the Community Theatre every Wednesday.

Morgan's

Men's & Boys' Shop

"Where Quality Counts"

Save!

Save! Save!

In order to Reduce My Stock, which is too large at present, I will SLASH PRICES from May 21st to May 30th, to the Lowest Possible Figure.

20% Discount

on the following lines:

Suits on Rack, Top Coats Jackets, Sport Coats and Pants, for Men and boys.

TERMS STRICTLY CASH.

E. A. MORGAN

PHONE 326 - WINCHESTER

LOCAL AND GENERAL

Attending Coronation.

Dr. and Mrs. J. J. McKendry, of Ottawa, left recently for London, England, where they plan to attend the Coronation of Her Majesty, Queen Elizabeth II. Dr. McKendry is a former well-known physician in Winchester and district.

A Correction.

In the report of the Hospital Auxiliary, which appeared in the last issue of the Press, donations from Henderson Lodge, Winchester, should have read $53.75 for an over-bed table, instead of $23.15, and Marvelville, which was unintentionally deleted, should have been credited with a $23.15 donation.

INSTALL 4H CLUB EXECUTIVE

An enrolment of 25 members marked the initial meeting of the Chesterville 4H Club, held recently in the Chesterville High School.

The club is sponsored by the Chesterville and District Agricultural Society, and by both the provincial and federal agricultural boards.

The new executive will include Raymond Dawley, Winchester, president; Keyes Smith, Chesterville, vice president, and Doris McRoberts, Winchester, secretary-treasurer. Club leaders are Gerald Kittle, Chesterville, and Kenneth Carkner, Ormond.

Present for the organization meeting was Don. Rutherford, Morrisburg, assistant agricultural representative for Dundas County.

WINCHESTER SPRINGS CHEESE FACTORY FORCED TO CLOSE

After being in operation for nearly half a century, the Cheese Factory at Winchester Springs ceased to manufacture cheese on Saturday last. The action followed an order by the Ontario Department of Health.

Mr. Cecil McIntosh, owner of the plant, said that with the expenditure of an extra $2,000 or $3,000 in new equipment, the factory could have been kept in operation, but he felt that the present outlook for the cheese business didn't justify it.

Hon. Geo. H. Challies, M.L.A. for Grenville-Dundas, met with six delegates representing the factory, at Morrisburg a couple of weeks ago, and promised his support in an effort to have the shut-down order lifted, but evidently his intervention could not quash the verdict of the Health Dept.

One of the oldest and most widely-known cheese factories in the district, the Winchester Springs plant was one of the most highly rated in the province. The owner admitted that the factory building was fairly old, but said none of the conditions existing in the building were detrimental to the production of good and clean cheese.

W. E. Carson, D. C. - G. Paul Holtom, D. C.

CHIROPRACTORS

MAIN STREET - WINCHESTER, Ont.

Gardner Block

OFFICE HOURS: From 6.30 o'clock on, by appointment, every Tuesday and Friday evenings.

Keyes' CASH Store

Window Screens

Three Sizes - 89c - $1.10 - $1.19

28 inch WIRE SCREENING - 75c Yard

CORONATION BUNTING

RED, WHITE and BLUE. 36 inches Wide.

For Decoration Purposes - 49c Yard

Decorative Flags

Union Jacks and Canadian 10c, 15c, 25c

New Summer White Jewellery

Full Line, All New. See It.

New Snag Proof ZIPPER REMOVABLE SLIDE

Garden Seeds: *ONION SETS, BULK PEAS and CORN, GRASS SEED*

Pantie Sale

15 doz. To Choose From - 59c and 69c

Fresh Bulk Chocolates Assorted Flavors. **39c lb.**

Bobby Socks For All The Family

J. H. KEYES

Telephone 16 - - Winchester, Ont.

WEDDINGS

UTMAN—FINDLAY

A quiet, but pretty wedding ceremony was solemnized in Vernon Presbyterian Manse on Saturday evening, May 16th, when Miss Gayle Findlay, daughter of Mr. and Mrs. A. Findlay, of Winchester, was united in marriage with Mr. John Norman Utman, son of Mrs. A. Utman and the late Mr. Utman, of Winchester. Rev. Mr. Black, of Vernon, was the officiating clergyman. The attendants were Mr. and Mrs. Herman Hutt, of Winchester.

For the wedding, the bride chose a navy blue nylon dress with white accessories and a corsage of red roses. Mrs. Hutt wore a mauve flowered sheer dress with white accessories and a corsage of yellow roses.

Immediatey after the ceremony a reception was held for relatives and friends at the home of Mr. and Mrs. Ray Cooke, at 105 Cambridge St., Ottawa. Later, Mr. and Mrs. Utman left on a short wedding trip to Montreal. They will reside in Winchester.

DAZZLING TECHNICOLOR EXTRAVAGANZA PLAYS AT PICADILLY NEXT WEEK

"Million Dollar Mermaid," MGM's million dollar picture in beautiful Technicolor, is playing at the Picadilly Theatre next Monday, Tuesday and Wednesday, May 25th, 26th and 27th. So if you like Esther Williams, (and who doesn't), who stars in the picture, plus Vic. Mature, Walter Pidgeon and many others, it's a must on your movie list.

The story is heart-warming as Esther portrays the role of Annette Kellerman, the hard-luck Australian girl who conquers polio to become one of the world's leading aquatic artists. The show is packed with beauty, fun and music that will never be equalled. It's the wettest and the best miracle musical of the season, with Esther Williams at her gorgeous, all-time best. It's "Million Dollar Mermaid" at the Picadilly in Williamsburg next Monday, Tuesday and Wednesday.

CARD OF THANKS

I wish to thank our kind friends and neighbours for their acts of love and sympathy during our recent loss of a husband and father, and also to extend grateful thanks for the beautiful floral tributes to our loved one.

52p —Mrs. Jerry Presley.

IN MEMORIAM

In fond and loving memory of a dear mother, Mrs. Dora Casselman, who passed away May 23rd, 1952.

We who love you sadly miss you,
As it dawns another year,
In our lonely hours of thinking,
Thoughts of you are ever near.

—Daughter, Delma, husband and family; Son, Delbert, wife and family. 52p

ON YOUR MARK!

GET READY!

For The Biggest

USED CAR SALE

YOU HAVE EVER DREAMED OF!

Starts Friday May 22nd

We Are Trying Our Best Not To Miss Making Every Single Used Car or Truck a Sensational Buy---and there are over Sixty of them to choose from.

Exclusive "Triple" Check "O K" Used Cars such as

A 1952 Pontiac Fleetleader Deluxe 4-Door Sedan, equipped with air conditioning, custom built G. M. Radio, snappy seat covers (installed when the car was new), and guaranteed fully (no fifty-fifty) for ninety days—just like a new car!

Nationally Known "O K" Used Cars and Trucks such as this:

A 1952 Chevrolet 1-ton Pick-up in Commercial Red—deluxe cab with corner windows—heater and defrosters—low mileage—beautiful tires—60 day 50-50 Warranty.

Good Value Used Cars and Trucks!

Mostly all 1946, 1947 and 1948 Chevrolets, Plymouths, Dodges and Oldsmobiles (with and without Hydramatic transmission). Some of these will knock your eyes out and most of them selling far below list price. Also in this range you will find Trucks of all makes, shapes and sizes, and in a lot of cases at the price that you offer us.

So Be Careful or You Might Drop In and Drive Out!

In Most Cases You Will Get Extras FREE, So See Melvin's Before You Buy!

MELVIN MOTORS Ltd.

Your exclusive ***TRIPLE CHECK*** OK USED CAR & OK USED TRUCK Dealers for Eastern Ontario.

TELEPHONE 113 - - WINCHESTER, ONT.

Open Evenings Until 9.30—Later By Appointment.

Woods' Hardware

PHONE 109 - - Winchester, Ont.

ELECTRIC RANGES . . . .

See the 1953 Moffat Models with the king-size Six-Pie Ovens, Fibre Glass Insulation and Titanium Gleaming White, Acid-resisting Enamel. Also the New Push-Button G. E. Electric Range.

REFRIGERATORS . . . .

Be prepared for the Hot Weather. Select your Refrigerator from stock of 1953 Models of Crosley Shelvador, McClary, General Electric and Philco. You can choose the Standard Models at very low prices, or the Special Deluxe with Flash Defrost or Automatic Defrost at a slightly higher price. Come in and see this large display of beautiful Refrigerators.

One Good Used G. E. Refrigerator at $100.00.

FENCING SUPPLIES . . . .

New Shipment of Farm Fencing, Barb Wire, Steel Posts, Electric Fence Posts and Gates, Electric Fencers and Batteries.

Your Valued Patronage Solicited.