# WINCHESTER PRESS

1867 1967 CANADA-CONFEDERATION

VOL. 80. NO. 30. WINCHESTER, ONTARIO, THURSDAY, NOVEMBER 30, 1967 PRICE 10 CENTS


## O.P.P. Alarmed By Underage Drinking !

This newspaper is proud to print each week the Police Report released by the Dundas County Provincial Police Detachment. There may be a tendency on the part of readers to overlook this report with the familiar feeling that "it really doesn't apply to us."

Carefully written by Constable McGregor, there is always a message of importance to residents of this area.

This week Const. McGregor speaks directly to the parents, and reveals some alarming facts —

It has been noted several times in this weekly report that the amount of minors found consuming liquor and found in possession of liquor is increasing. The alarming fact here is that a lot of these minors are from 14 to 17 years of age. What is happening here? Where are these children getting this liquor? What will happen when there are no more kicks in a bottle? Will they try L.S.D., glue sniffing, or even narcotics?

A lot of these cases are well known by some people, sometimes even by the parents themselves, but kept well hidden from the police. Protecting a youth from the legal and just course of law is certainly not doing him a favour. A sick person does not keep his ailments a secret from the doctor, and as a result, the doctor comes up with a cure. The law would work the same way. You, as a parent, can help too. Pursue your children's activities, know their friends, know where they go to dances, where they hang out, and what time they come in at night. A policeman or a school teacher can help your children but you alone are responsible for raising them.

On the highways last week OPP officers patrolled 11,012 miles in 704 duty hours. Traffic charges totalled 46 with 60 warnings issued. Four property damage and four personal injury accidents were investigated. Thirteen persons suffered personal injury. Injuries to seven of these persons was the results of one accident.

Officers conducting criminal investigations had a busy week with two cases of theft and one break and enter, in addition to assisting Chesterville Police Department with a break, enter and theft. Constables Noble and Fraser working with Det. Sgt. C. J. Perry, Long Sault, assisted Chief Shane in the recovery of a large amount of stolen goods from thefts in Chesterville.

A total of 34 hours was spent in the courts with 153 convictions registered.

*MOST BY ACCLAMATION*

## Election In Mountain Twp.

A small turnout of ratepayers for a Nomination Meeting usually indicates complete satisfaction with the present governing body, and such seemed to be the case at the Winchester Township Building last Friday.

Less than 50 of Winchester Township ratepayers were present to hear the reports of the year's work, and generally speaking, seemed to be well satisfied with the present administration. So much so, in fact, that there will only be one change in the present council, and this made necessary by the resignation of one of the councillors, John Barrett, who has moved to the village.

Dwaine Wheeler was nominated to replace Mr. Barrett on the council for the coming term.

Basil Dawley very ably chaired the meeting while Reeve Cecil MacNabb, Deputy Reeve Willis Robinson and Councillors Garfield Baker, Delbert Link and John Barrett submitted comprehensive reports.

Some dissatisfaction was expressed with the condition of the Township dump, and council plans to take steps to purchase a more suitable location, and if possible better supervision. It was the general opinion that some means will have to be found for the disposal of wrecked car bodies and excessive rolls of wire fencing.

The Council for the next term will be: Reeve, Cecil MacNabb; Deputy Reeve, Willis Robinson; Councillors, Garfield Baker, Delbert Link and Dwain Wheeler; Clerk, Glenn MacGregor.

The Winchester Township Public School Area Board remains the same, made up of Gordon Ennis, Howard Kittle, Malcolm MacGregor, Arnold Sullivan, and Ed Forward. Some of the ratepayers expressed a desire to have French taught in the school and still others felt that the school should be known as "Winchester Township School rather than by its present title.

Ratepayers in some area municipalities will get an opportunity to exercise their franchise this year. Although Winchester Township and Williamsburg Township residents appear well satisfied with the present administration, there will be action on two other fronts.

In nearby Mountain Township the Reeve and Deputy Reeve have been returned by acclamation, but an interesting race is shaping up for the three council seats, with five well known residents working the hustings.

Meanwhile, the neighbouring village of Chesterville finds itself, folowing nominations, with a Reeve but no Councillors.

**CHESTERVILLE**

James Brennan is the new Reeve of Chesterville, but at the present time he stands alone. Although five men were nominated to council seats, none qualified and consequently another nomination meeting will have to be called.

Clerk Lorne Marcellus informed the Press that another such meeting will be held on December 8th and nominations will be accepted between the hours of 7.00 and 8.00 p.m.

From the meeting last Friday night the following were nominated: For Reeve, James Brennan, Gordon Lannin and

See 'ELECTION' Page 2



## From Frobisher Bay With Love

A comely little Winchester nurse spent a couple of days of well earned relaxation with her aunt and uncle last week after her long trip from Frobisher Bay.

A flight from Frobisher Bay to Montreal covers some 1800 miles and this, in itself, can be a tiring experience, but when you are a young nurse and have the responsibility of four sick children, the tension necessarily mounts.

The nurse, Judy MacLean, daughter of Dr. D. L. MacLean and the late Mrs. MacLean, is on the staff of the hospital at Frobisher Bay and her charges on the long trip were three Eskimo children and one white boy. One of the boys was only eight days and another even younger.

In a brief interview with The Press, Miss MacLean explained that even now the temperature in Baffin Island has fallen far below the zero mark and was down to 15 below before she left. Judy explained that Frobisher Bay is about the size of Winchester but spread out over a much greater area. The hospital there, although smaller, is just as modern as our own Winchester District Memorial Hospital. When questioned regarding entertainment, she hastened to explain that there is no television in that remote area and although she has her own short-wave radio, the best she has been able to do is, on occasion, pick up a station in Germany. As for theatres, there is a choice of four.

She also spoke of severe blizzards and of the nurses being warned not to venture outside during a storm. "Even a walk around the hospital could be dangerous since the gale-force winds driving the snow down from the arctic often make it impossible to see the outstretched hand before your face," said Miss MacLean.

When asked to describe the Eskimos, the pretty nurse said she just loves them, which prompted her aunt, Mrs. Raymond Summers, to express the hope that when Judy returns to Winchester next August, she does not bring along a handsome young Eskimo with her.

**PICTURE**

Miss MacLean is shown wrapped up in the cozy warmth of her parka which will turn back the cold winds of Canada's Arctic during the coming winter.

—Press Staff Photo

## Outlook Good For Santaday

The jolly little man with the flowing beard WILL be in Winchester on Saturday, December 9th. The Parade Committee met at Fabrics Unlimited last Thursday night and, of course, the timing of the parade had to synchronize with the arrival of Santa, and consequently the "jovial one" was contacted.

From across the miles could be heard the rustle of huge pages being turned in an office on the top of the world and soon the ring of his friendly voice reading the Winchester entry: 2.00 p.m. Saturday, December 9th — at the Public School Grounds.

Shrouded in mystery, however, was his mode of travel, but whether he arrives by plane or by train or by auto or with his trusty reindeer, the fact remains he will be in Winchester at the allotted time, for, as everyone knows, old Santa has never missed an appointment.

The Parade Committee reported 15 entries registered to date, including Bands, Floats Clowns, Novelty and Hobby entries, Cars, Queens and Marching Majorettes.

It's still not too late to take an active part in the great parade, and anyone wishing to participate should contact Bill Collins, Parade Chairman, as soon as possible.

The long-range weather outlook is good, so plan to be in Winchester on Saturday, December 9th, at 2.00 in the afternoon.

## Fern Guindon Gets Cabinet Appointment

Popular member of the legislature from Stormont, Fern Guindon, became the newest member of the Ontario provincial cabinet from Eastern Ontario. Announced last week by Prime Minister John Robarts, the appointment of Mr. Guindon as Minister without Portfolio has been warmly received not only by his constituents but by a large group of admirers across this section of the province.

Mr. Guindon, who is also chairman of the St. Lawrence Parks Commission, waged a spirited election campaign in October and the results tripled his majority. A Cornwall oil dealer and owner of a service centre on Pitt Street, Mr. Guindon first held Glengarry for the PC's. He has been a member since 1957 and until his cabinet appointment had been regarded as one of the ablest members and best election campaigners in the goverment.

Other members of the cabinet from this area of the province include Hon. James A. C. Auld, Tourism and Information; Hon. Irwin Haskett, Transport, and Hon. George E. Gomme, Highways.

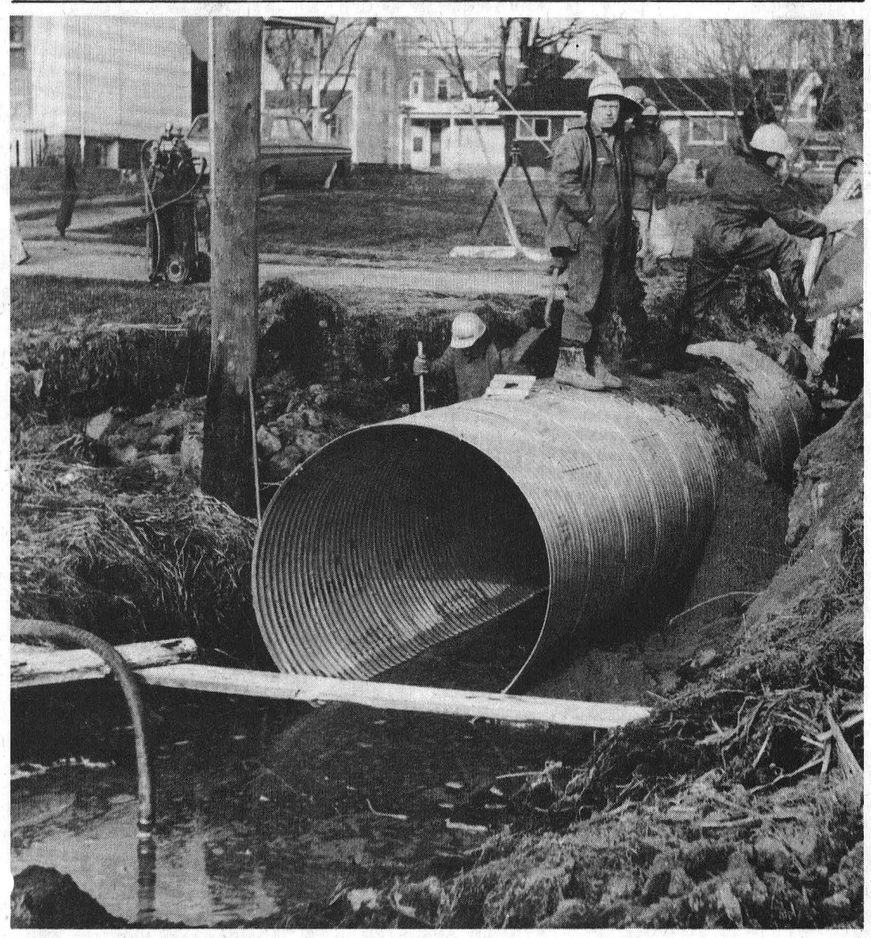

## Even The Culverts Are Bigger

Despite the low temperatures work is proceeding on schedule on the Henderson Creek project, with workmen now laying in place the huge culverts that have been necessitated by the deepening of the drain.

The cleaning of the "creek" and the consequent lowering of the waterline made necessary the construction of new culverts, which are being installed by Sullivan Brothers for an estimated contract price of $12,000.00.

There is extensive work of this type being done in the village at the present time, and the cold, wet, fall weather is sometimes responsible for unfortunate delays.

The Press photographer was on the scene at the corner of Caleb and Albert on Tuesday morning to witness the laying of this section of the culvert.

—Press Staff Photo

## Gomme Says Location Of By-Pass Official

Ontario Department of Highways Minister Hon. George E. Gomme says location of the route of Highway 31 by-pass around Winchester is now official. Known as Route No. 2, the location of the by-pass was previously published in this newspaper several weeks ago. At that time the exact location was still unofficial.

At Monday night's Chamber of Commerce meeting Planning Committee chairman Bill Collins read a letter from the Minister stating that Route No. 2 had been accepted officially and that further announcement could be obtained from Winchester Municipal Council. However, Reeve Elliott said that to his knowledge Council had not as yet received official confirmation of the route although there was an understanding that No. 2 route would be accepted.

To clear up the matter, it is understood that the Reeve has forwarded a letter to the minister to finally clear the air on where the by-pass will be located. Excerpts from the correspondence and the official announcement of the by-pass route will very likely appear in this newspaper within the next two weeks. If possible, a diagram showing the exact location of the Highway by-pass will also be published.

In the meantime, Council awaits confirmation of what the department has already stated is official.


CHRISTMAS
Only 20
SHOPPING DAYS


## Where Are You Going ?

### NCC Planner Asks Chamber

Thirty members of Winchester Chamber of Commerce representing 22 business places were on hand at the Country Kitchen Restaurant on Monday evening to hear National Capital Commission Planner Robert M. Leary suggest ways and means which could be used in Winchester to plan a more useful community. Mr. Leary, a widely travelled and highly accomplished individual, is assistant general manager of the NCC and is in charge of planning and design.

He told his attentive audience that Winchester was located just a few miles south of the over-all NCC boundaries. He also emphasized that his remarks should be accepted only in a suggestive capactiy.

Speaking directly to the members, Mr. Leary said that there were many ways in which improvements could be made to this community. He was impressed with many of the existing buildings in the town and said that the over-all appearance of the village was "charming." However, he pointed out that the time to plan for the future was now. And with this in mind he suggested that although no one could be sure of the type of plan suitable for Winchester or any other town in the year 2,000, at least a reasonable start in the right direction should be made today.

"Know where you are going," he repeatedly told the members, and then try to follow through with a sound program. Sketches and plans are useless, he said, unless you are ready to put them into action.

During his outspoken and informative address he touched on the use of adequate lighting, the location of certain buildings like the hospital and Ontario Hydro, and the benefits which may be derived with the location of the proposed Highway 31 by-pass.

He believed the town to be located in an excellent area and suggested that adequate planning to-day should be for a community with three times the present population of close to 1600. Adequate sewers and drains not only for today but for future streets and homes should always be considered. And for every private dollar invested, he said there is usually another one from public funds to match it in proper town planning and growth.

Following his informal, factual presentation, Mr. Leary replied to many timely questions from the membership. He was introduced by Bill Collins, chairman of the planning committee, and thanked by Reeve George Elliott.

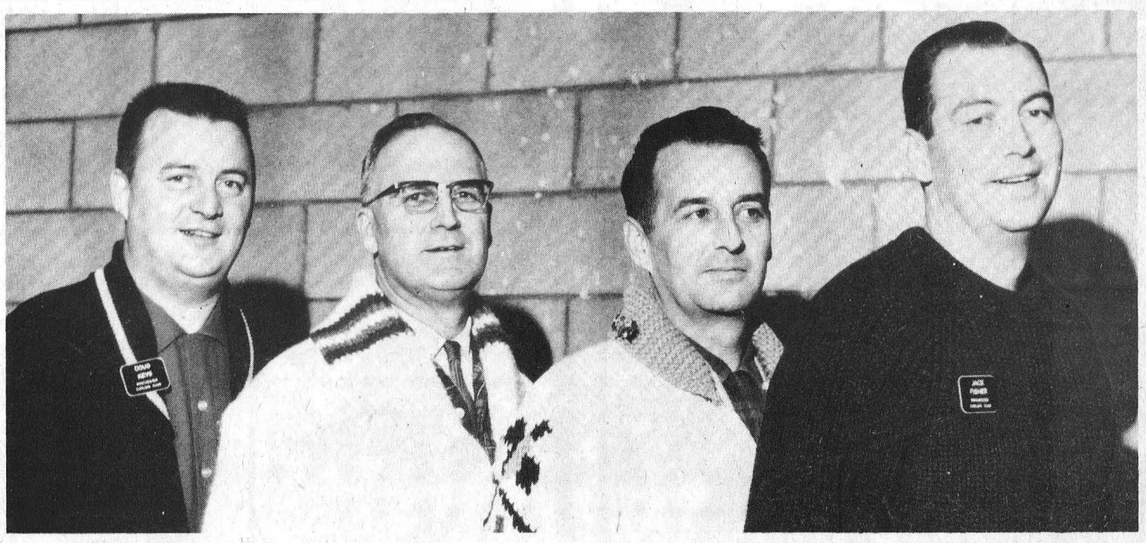

## Bonspiel Winners

Doug Keys, Gerald Barton
Jim VanBridger, Jack Fisher

(Story And More Pictures On Page 6)

# of interest to . . . Women

## BIRTHS

Following is a list of recent births at the Winchester and District Memorial Hospital:

On Wednesday, Nov. 22, 1967, to Mr. and Mrs. Graham Pemberton, Winchester R. R. 4, a son.

On Wednesday, Nov. 22, 1967, to Mr. and Mrs. Roy Nurse, of Morewood, a son.

On Friday, Nov. 24, 1967, to Mr. and Mrs. Gerald Proulx, of Marionville, a daughter.

On Friday, Nov. 24, 1967, to Mr. and Mrs. Gordon Fawcett, Inkerman R. R. 1, a son.

On Friday, Nov. 24, 1967, to M. and Mrs. Neil Lee, Kars, R. R. 1, a daughter (stillborn).

On Friday, Nov. 24, 1967, to Mr. and Mrs. John Luimes, of Winchester Springs, R. R. 1, a daughter.

On Sunday, Nov. 26, 1967, to Mr. and Mrs. Thick Hong Tom, of Morrisburg, a daughter.

On Monday, Nov. 27, 1967, to Mr. and Mrs. William Gallivan, Williamsburg R. R. 1, a son.

### BIRTH

At the Ottawa Civic Hospital on November 27th, 1967, to Mr. and Mrs. S. D. David (nee Helen Jackson, R.N.,), of 115 Cote de Neiges Road, Ottawa, a daughter.

BECKSTEAD—SUMMERS

## Morrisburg Lutheran Parsonage Scene Of Pretty Fall Wedding

The Lutheran Parsonage, at Morrisburg, was the scene of a pretty wedding on Friday evening, November 24th, when Sandra Pearl Summers, daughter of Mr. and Mrs. Merite Osborne Summers, of Williamsburg, became the bride of Stephen James Beckstead, son of Mr. and Mrs. Dwaine Ernest Beckstead, also of Williamsburg. The wedding ceremony was performed by Rev. G. L. Howald of Morrisburg.

Given in marriage by her father, the bride chose a turquoise blue empire styled gown with floral float of nylon chiffon, defined with a taffeta bow. She carried sweetheart roses.

Mrs. Betty Casselman attended her sister and wore a shift style gown of nylon laminate. Charles Perkins was best man.

At a reception at the home of the groom's parents, the bride's mother wore a light blue brocade two-piece suit, while the mother of the groom wore a red wool shift. Guests attending were from Iroquois, Morrisburg and Williamsburg.

On returning from their wedding trip the couple will reside at Williamsburg.

HELD AT CHESTERVILLE

## C.G.I.T. Leaders' Workshop

A Workshop for C.G.I.T. Leaders was held in the United Church Hall, Chesterville, on Saturday afternoon, November 18. Mrs. Margaret Casselman was in charge of registration. Miss Lottie Franklin, Deaconess at St. Paul's United Church, Cornwall, was introduced by Mrs. Harold Giffin, Ingleside and together they presented a very interesting and informative discussion.

Miss Franklin began with the C.G.I.T. Girl, who now has more demand on her time than did the girl of a few years ago in school, church and sports. They need the interest and encouragement of their parents. There must be a co-operative effort on the part of the leader and girls.

A question asked by girls is "How can I make my parents understand that I am me?" Miss Franklin said they have to try to share with their parents the things that are most important to them and a good time to talk over problems is when mother and daughter are doing dishes.

Five of the leaders presented an unrehearsed Role Play to bring out characteristics Any group becomes more effective and strengthened if its members: (1) Become aware of the group needs; (2) Finds out how much they are helping to meet the needs through what they do; 3. Undertakes training to improve their ability to work better.

Four other leaders read a dialogue entitled: "Are We Challenging Youth?" Interesting conclusions were drawn.

Mrs. Harold Giffin pointed out a very grim side of life that we would very much like not to think about, but the fact that there is the possibility of war and what will happen if there is, makes Peace a necessity and we must do our utmost to avoid war. Our youth must learn to co-operate and live and work harmoniously with one another

Miss Franklin gave an explanation of the C.G.I.T. Purpose and the means of obtaining this purpose. Helpful information was given the leaders on where resource material could be obtained. There was a wonderful display of worthwhile literature. A few of the books were "Discovery," a book to give guidance to young people for daily Bible reading which should be encouraged; "Teenage Religion," and "Good News for Modern Man." All leaders are advised to read their 'Manual' and 'Torch'

Mrs. Marion Moffat, Ingleside, thanked Mrs. Margaret Casselman who was hostess for the workshop, and the meeting closed with Taps.

## Prince Edward R.B.P. No. 509 Officers Elected At Annual

Prince Edward R.B.P. No. 509 held its annual meeting and election of officers recently in the L.O.L. Hall, Winchester.

The meeting was honoured by a visit from the Grand Master of the Grand Black Chapter of Eastern Ontario, Right Worshipful Sir Kt. H. A. Stinson, of Smiths Falls, along with a number of other Grand Chapter and County Chapter officers.

County Master Wor. Sir Kt. Raymond Chant, of Addison, conducted the election of officers, and they were installed by R. W. Sir Kt. H. A. Stinson, as follows:

Past Preceptor, Victor Thoms; Worshipful Preceptor, Fred Alexander; Deputy Preceptor, F. M. Stoodley; Chaplain, Wm. Hutt; Registar, Victor Thoms; Financial Registrar, Claire Reddick; Treasurer, Gordon Simzer; 1st Lecturer, Esbon Rice; 2nd Lecturer, Edwin Jackson; 1st Censor, James Langabeer; 2nd Censor, Archie Aitken; 1st St. Bearer, Alfred Baker; 2nd St. Bearer, Russell Baker; 1st Committee, Arthur A. Angus; 2nd, Charles Flegg; 3rd, Allan Swerdfeger; 4th, Donald Edgerton; 5th, Clifford Wylie; 6th, Robert Jackson; 7th, Norman Hunter; Pursuivant, George Corry; Tyler, Herbert Robinson; Auditors, Victor Thoms and Arthur Thom.

## Strader's Hill

The Riddell families have visited Mr. Victor Riddell several times this past week, who is still a patient in the Civic Hospital.

Congratulations to Mr. and Mrs. John Luimes of Toyes Hill on the birth of a daughter at the Winchester hospital. We are sorry to report Mr. Luimes is seriously ill in the same hospital. We wish him a speedy recovery.

Mr. and Mrs. Alton Riddell visited several patients at the Winchester Memorial Hospital on Friday evening and also visited Mr. Ferguson Froats of Dundela before he left for Kingston hospital on Sunday. We wish him the best and a quick return to good health.

Mrs. Ernie Serviss attended the opening of the new Seaway School at Iroquois on Saturday evening.

Mr. and Mrs. Lloyd Beckstead visited Mr. and Mrs. George Thomspon of Prescott on Sunday.

Mr. and Mrs. John Wells spent Saturday evening with Mr. and Mrs. Fred Beckstead.

Mr. Ray Serviss and mother, Mrs. Mae Serviss of Ottawa had supper Sunday with Mr. and Mrs. Ernie Serviss and Kathy.

Mrs. Bertha Hanson of Dundela had supper Saturday with Mr. and Mrs. Alton Riddell.

This week's visitors with Mr. and Mrs. Lloyd Beckstead were Mr. and Mrs. Roy Bruce and Susan of Mountain, Mr. and Mrs. Nathan Beckstead and Mr. and Mrs. Allen Beckstead of Williamsburg, Mr. and Mrs. Ernie Beckstead, Mrs. Ethel Bolton and Miss Edna Swerdfeger of Vancamp.

Mr. and Mrs. Dalton Gow of Elma visited the Wells home Sunday evening.

Mrs. Mae Serviss of Ottawa and Mrs. Ernie Serviss and Kathie visited Mr. and Mrs. Alton Riddell on Sunday afternoon.

Mr. Wayne Hanson of Ottawa spent the week-end at his parental home here.

Mrs. Myrna Casselman and children visited her sister, Mrs. Donnie Wells and children recently.

Mrs. Ivan Casselman and Mrs. Cecil Hanson attended the Bake Sale held at Seaway High School Friday afternoon.

### PERSONALS

Tuesday dinner guests of Mr. and Mrs. Warren Jackson were Mr. and Mrs. Wm. McKnight of Shawville, Mr. and Mrs. Beverly Jackson of South Mountain, Mr and Mrs. Lester Barkley, Inkerman, and Mr. John Jackson and Mrs. Mabel Morris of Winchester. The occasion was Mr. Warren Jackson's birthday.

Recent dinner guests of Mr. and Mrs. Warren Jackson were Mr. and Mrs. Wray McPherson and Gordon of Winchester Springs, Brent Harper of Williamsburg, Mr. and Mrs. Jack Cameron, Lee, Dwayne and Beverly Anne, and Mrs. Robert Rennick, Bryan, Barry and Bonnie.

Mrs. Cam Thompson and Mr. Paul Bole accompanied Mr. Warren Byrd of Ottawa and spent the week-end in Midland with Mr. and Mrs. Gerald Jakes and boys.

## Inkerman Couple Celebrate 25th Wedding Anniversary

Mr. and Mrs. Lester Barkley of Inkerman received many surprise visitors on the occasion of their 25th Wedding Anniversary last week.

Many relatives, neighbours, friends and members of the Wesleyan Methodist Church, together with their son, Wilfred, and daughter Sheila (Mrs. Ivan Nurse) and her husband, gathered to help celebrate the joyous occasion.

An address was read and the honoured couple were presented with many gifts, after which a beautifully decorated cake was cut and lunch was served.

## "ELECTION"

continued from Page 1

Keith Graham ,the incumbent reeve. For Council, all the incumbent councillors were nominated: Allen Clement, Gordon Lannin, Rev. Trimble and James Fyke. One other, Sarsfield O'Connor, was also nominated.

### MOUNTAIN

There will be an election in the Township of Mountain. Reeve Harry Williams was returned for another term by acclamation, as was Deputy Reeve Ewart Simms.

However, for the three-man Council, five were nominated and as a result an election will take place on December 4th. Those nominated for council incumbents, John Loughlin, Ray Guy and Alton Casselman. The two new nominees are Hugh Blaine and John D. Nelson.

### WILLIAMSBURG

Little or no interest was generated at the Nomination meeting in Williamsburg Township, and residents appeared well satisfied with the work of their present council. The clerk Keith Schell, reported a very small attendance and a return of all men in office.

The affairs of the Township will be handled for the next two year term by Reeve J. C. Whittaker, Deputy Reeve Hugh McMillan and Councillors Edward Hanson, Hubert Casselman and D. H. Kyle.

The Township School Board was also re-elected by acclamation — Basil Casselman, Arnold Barkley, Douglas McIntosh, Bert McIntosh and Arden Black.


COUNTRY KITCHEN RESTAURANT
Winchester, Ontario
Try Our Sunday Specials and Full Course Meals
DINING ROOM AVAILABLE FOR YOUR
Banquets — Meetings — Parties
"Phone 774-2417 For Reservations"
TAKE OUT ORDERS A SPECIALTY

Gala Gift Ideas
TOYS FOR A MERRIER CHRISTMAS
Pick Up Your Toy Catalogue
KAUFMAN SLIPPERS FOR THE FAMILY 3.49—6.98
MEN'S PIN STRIPE SHIRTS 3.99—5.99
MEN'S LINED GREEN JACKETS SPECIAL 5.98
ELLIOTT'S Dry Goods & Hardware
Telephone 774-2614 Winchester

Lady Petite DIAMOND WATCHES BY BULOVA
BULOVA Lady Petite "G" 2 diamonds. In yellow 53586Y In white 53587W $69.95
BULOVA Lady Petite "E" 4 diamonds. Faceted crystal. In yellow 53584Y In white 53585W $89.95
BULOVA Lady Petite "C" 4 diamonds. In yellow 53582Y In white 53583W $84.95
BULOVA Lady Petite "J" 6 diamonds. Faceted crystal. In yellow 53590Y In white 53591W $100.00
When you know what makes a watch tick, you'll give a Bulova.
DAVIDSON JEWELLERY
STORE HOURS 8:30—5:30 FRIDAY 8:30—9 P.M.
Authorized Bulova Jeweler
Phone 774-2102
WINCHESTER

early Santas get the best GIFTS
SUGGESTIONS FOR SANTA . . .
Comics — Nylons
Chocolate Bars
Box Chocolates
Ball Point Pens
RECORDS make Christmas merrier
ALEXANDER'S LUNCH
WINCHESTER, ONTARIO

jo-anne shoppe
"SATISFACTION"
774-2003 Winchester
WHAT A CHRISTMAS when your gift is from the JO-ANNE
Handbags Artfully styled to hold more, look smaller . . . handbags to give with pride. $5.00 to $20.00
Scarves Little gifts can mean a lot, especially our bright new scarves. $1.00 to $4.00
Gloves $2.00 to $13.00 She needs gloves, she loves fashion, she gets both . . . in the gifted new glove styles, here.
OUR LINGERIE DEPARTMENT IS WELL STOCKED WITH KAYSER, HARVEY WOODS, STANFIELDS & WATSON'S, IN NYLON, WOOL AND COTTON.
DO YOU SEE WHAT WE MEAN WHEN WE SAY WE SURE CAN MAKE YOUR SHOPPING A PLEASURE. HOPE TO SEE YOU SOON!
Another Idea . . . Oh, you would rather give her a new COAT — JACKET or DRESS Well we sure can help you there. We have a huge selection of all "three" to choose from and a 20% Discount ON ALL WINTER COATS

MURIEL'S FLOWERS
Phone 774-2201 Winchester

SHOP OUR GIFT SPECIALS
CHILDREN'S TABLE and CHAIR SETS
CHRISTMAS WREATHS
MEN'S and LADIES' WALLETS
MEN'S TIE and SOCK SETS
SHADBOLT'S 5¢—$1.00 STORE
Telephone 774-2008 Winchester

BEAT HIGH FOOD PRICES HERE
Fresh and Fresh Frozen Pre-Dressed FRYING CHICKENS 2-3 lb. Avg. 31¢ lb.
LOIN LAMB CHOPS lb. 69¢
Fully Cooked Skinless And Shankless HAMS 5 lb. Avg. 55¢ lb.
BUTT or SHOULDER STEAKS lb. 55¢
TOP VALU VITAMINIZED APPLE JUICE 3 48 oz. tins 88¢
BICK'S SWEET MIXED PICKLES 2 32 oz. jars $1.00
TENDER FLAKE PURE LARD 5 1 lb. pkg. $1.00
PURITY ALL PURPOSE FLOUR 7 lb. bag 69¢
AYLMER ASSORTED Jams & Jellies 5 9 oz. jar 88¢
SOMERDALE FROZEN FRENCH FRIES 8 9 oz. pkg. 88¢
BICK'S BABY DILL PICKLES 2 32 oz. jars $1.00
LAVO LIQUID BLEACH 2 128 oz. plastic cont. $1.00
SHIRLEY GAY DONUTS 2 pkg. of 12 49¢
GOLDEN YELLOW LARGE Bananas 10¢ lb.
Cal. No. 1 Iceberg Lettuce size 24's 23¢
Cal. No. 1 Green Pascal Celery size 36's 39¢
Imported No. 1 Top Valu Tomatoes 14 oz. cello tube 29¢
Exclusively At WINCHESTER
Len Steck
IGA

114 TO 87 VOTES

JEAN WADDS REPORTS

# Abolish Capital Punishment

The discipline of the Liberal Party combined with the long-time efforts of the NDP to abolish capital punishment passed Bill C-168 with a vote of 114 to 87. The Solicitor General so determined to break down the vote a year and half ago which retained capital punishment 145-112, had agreed with the Prime Minister that half a loaf is better than none.

He had so completely expected to relax in his victory that continued objections to his bill took him off guard.

The Hon. Gordon Churchill has always based his objection to abolition of capital punishment on his particular concern for children. It was, therefore, quite natural that he should wish to give the House of Commons an opportunity to express an opinion as to whether or not an extension of the Bill could be obtained to cover murderers of children.

Mr. Churchill made some undeniable points when he said:

1. That the arguments of those who do not favour the Bill were not answered by those who do.

2. That the Prime Minister had said the sole argument advanced by the retentionists was that of deterrence and then he advocated the adoption of a bill which includes in its provisions a deterrent.

3. That he questioned those who suggest that our populace has no fear of death.

4. That those within our society who are unable to protect themselves ought to be protected.

Unfortunately, Mr. Churchill's amendment was defeated.

Then Mr. Ralph Cowan (York Humber) presented another weakness in the bill. He asked why the special protection for police officers and guards could not be extended to include civilians impressed by the police into assisting them in enforcing the law?

In answer to this the Solicitor General made a disillusioning statement in connection with some of these amendments he is open to criticism from both retentionists and total abolitionists. He said that he had hoped to reduce the categories to the very minimum consistent with getting the bill through.

My personal reaction to this statement is that the Solicitor General, against logic or common sense, insisted and determined to take as big a step towards abolition as he possibly could get away with, in spite of previous defeat of abolition and admitted opposition to it from all across our country, most particularly from police associations.

It is greatly to the credit of Liberal members who were not pressed or cajoled into changing the principles they had so firmly expressed a year and a half ago.

The Secretary of State, the undeniably courageous Judy LaMarsh, was the only Cabinet Minister to oppose the stubborn efforts of the Prime Minister and the Solicitor General. She has nothing to fear from either of them, being more than a match for both of them combined.

The member for Bow River, Alberta, lawyer Eldon Woolliams, took up the case for citizens assisting in the prevention of crime. He asked the fundamental question as to whether citizen being being called by a policeman to assist him in making an arrest is not by law bound to go to the policeman's aid? Of all people, the Solicitor General didn't seem to know the answer. First of all, he said that it would depend on the circumstances and then he excused himself for not having answers by announcing that his deputy had been taken ill and had to return to his home.

His performance became less and less reassuring. Rumour went through the opposition ranks, opinion expressed by several lawyers, that the penalty for not coming to the aid of a policeman was a sentence of two years.

Loss of values and lack of logic seemed to have reached its height when this punishment was compared with this government's treatment of murderers, average life sentence 8 years, 10 months and one day, and some of these as low as 5 years.

In other words a murderer may get his life sentence commuted to as low as 5 years whereas a citizen may get two years in jail for refusing to aid a policeman against a murderer. The poor citizen may well risk the two years in jail because he knows that the murderer will choose him instead of the policeman for whose murder he will be hanged.

In view of increasing violence on the North American continent, I personally feel that this government is not encouraging, rather discouraging, the respect for law and order which we have prized so highly in Canada.

## McMenomy Home Hosts Inkerman U.C.W. Meeting

Mrs. Harold McMenomy was hostess at her home for the November meeting of Inkerman U. C. W.

Theme of the meeting was "Remembrance" conducted by Mrs. Lola Corry, Mrs. Erma Allison, Mrs. Dorothy McMenomy and Mrs. Wm. McMenomy. The program committee also conducted the Study period on "Our Indian Friends in Canada."

Mrs. Russell Suffel, president, chaired the business session and presented an excellent report on the Fall Rally held at Chesterville.


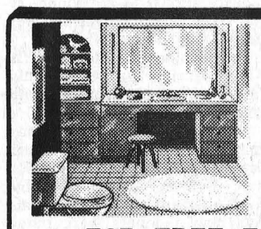

plumbing...

CONTRACTORS — SALES and SERVICE — FOR ALL YOUR PLUMBING NEEDS GIVE US A CALL

FOR FREE ESTIMATES CALL

Docksteader BROTHERS Limited

TELEPHONE 774-2600 WINCHESTER

heating...



CONTRACTORS — including FURNACE INSTALLATION AND REPAIRS 24-HOUR BURNER SERVICE

Play Safe!





When the party's over a Cascade 40 electric water heater can have its finest hour

Seven-year-old socialites have a way of leaving more than a gift at a party: ever been stuck with a tutti-frutti-topped tablecloth?

These are the times a Cascade 40 can really win you over. It provides all the hot water you need to suds up a strawberry-specked party dress, its chocolate-cheeked owner, and the pile of party paraphernalia you'll be left with.

A Cascade 40 electric water heater may not make the party . . . but it could save the day. For more information, ask your Hydro.

Cascade 40

your hydro

CS.6—5848C





# DISTRICT NEWS

OSGOODE
VERNON
METCALFE
RUSSELL

## Vernon

Our sympathy is extended to Mr. Lawrence Brunton in the death of his brother last weekend.

Mr. Alex Hollis is a patient in the Veterans Hospital at Ottawa, and Mrs. Mac Bowen and Mrs. Cecil Acres are patients in the Winchester Hospital. All will join in wishing them well and home again soon.

A large crowd attended the reception held Friday night in Club 31 Hall in honour of Mr. and Mrs. Peter Crerar (nee Joyce Davidson) who were married recently. Mr. Colin Campbell read the address and made a presentation of money to them on behalf of their friends, for which Peter replied, thanking all. Dancing and refreshments were enjoyed.

The executive members of Club 31 held their monthly meeting on Monday evening. Plans were made to hold a pot luck or smorgasbord supper and family Christmas party on Saturday, December 9th, with several committees in charge. Plans were also made for the regular Club Dance on Dec. 2.

Our congratulations to Mr. Lindsay Allen who celebrated his 92nd birthday on Thursday. Many friends called on him and Mrs. Allen during the day, and several cards were received.

Mr. Charles McDiarmid has returned from the West, having spent ten months there. He is spending some time visiting his uncle and aunt, Mr. and Mrs. Allen.

Mr. and Mrs. Bruce Acres and family were Sunday dinner guests at Winchester with Mr. and Mrs. Keith Holmes and family.

Mr. and Mrs. Lorne Wyatt had supper Sunday night with Mr. and Mrs. Carson Hill and Laurie, of Kenmore.

## Vernon UCW

Mrs. Wilfred Porteous was hostess for the November meeting of the Vernon U.C.W. Assisting Mrs. McBride during the meeting were Mrs. Gordon Blair as secretary pro-tem; Mrs. Ed. Blair who gave a reading, and Mrs. A. C. Keeler who read the Scripture.

It was decided to donate and Christmas-wrap small gifts to be distributed to patients in the Perley Hospital and St. Vincent's Hospital, under direction of Mrs. Jessie Rowe of the Ottawa Presbyterian, and Rev. Dr. Legros.

Mrs. W. Porteous received subscriptions to the United Church Observer, and has on hand for sale Christmas novelties and cards. Mrs. McBride reported from the President's Luncheon held in Britannia United Church.

Special speaker was Sister Joan Geroux who resides at the Heron Road Convent and shortly leaves for service in Japan.

AN INNOVATION

## New OMSIP Provisions

As of January 1, 1968, OMSIP will offer a group medical insurance, Ontario Health Minister Matthew B. Dymond has announced. Many groups now too small to qualify for coverage by private companies will be eligible under this new provision.

The minimum size of groups will be six persons, much smaller than usually required for group coverage by private companies, and there will be provision for "collector groups", an innovation for medical insurance in this province.

At present, OMSIP (Ontario Medical Services Insurance Plan) provides coverage only for individuals and their families.

"The purposes of this extension are to meet special needs that have become apparent, and to serve better the well-being and convenience of the people of Ontario," Dr. Dymond said.

Benefits and rates will be the same in a group as they are now for an individual. It is expected that among the groups will be many who have not found group coverage practical in the past. Private plans in many cases require a minimum of at least 20 for group coverage.

The collector groups that can qualify for OMSIP coverage are groups with some common bond other than employment. For example, merchants or members of an association might form themselves into a group in order to make their OMSIP coverage more convenient.

Persons eligible for premium assistance who have applied for OMSIP benefits will continue to be covered on an individual basis.

Dr. Dymond pointed out that OMSIP makes medical insurance available to all, regardless of age, state of health or financial circumstances.

## North Russell W.I. Meeting

The regular meeting of North Russell W. I. was held at the home of Mrs. George Hitsman on November 21st with the president, Mrs. Robert McCallum, presiding. Members of Vars W. I. were present as guests.

Mrs. Percy Graham, District Director, gave a report on the Area Convention in the Chateau Laurier. The 4-H Homemaking Achievement Day will be held at Navan on December 16th. Euchre parties are to be continued every second Friday. Gifts for shut-ins and cards for elderly people are to be arranged for and sent for Christmas. Wendell Stanley showed slides of California including those of the Rose Bowl Parade and floats, and also the local W. I. float displayed at Russell Fair this year.

Mr. Stanley was introduced by Mrs. John Morrice and thanked by Mrs. McCallum.

An auction sale of miscellaneous articles, donated by members, was held. Mr. Stanley very kindly agreed to be auctioneer.

During lunch period, a birthday cake, donated and decorated by Mrs. Clelland Hamilton, was brought in and served, to honour those who had birthdays on this date or near it.




REPORTED AT F.O.A. ANNUAL

## One-Third Of World's Population Is Starving !

Immediately following World War II, one-third of the population of the world were slowly starving to death, and a world, finally at peace, set out to solve this serious problem. To-day, 21 years later, one-third of the population of the world is still starving to death.

These grim facts were revealed to the members of the Carleton County Federation of Agriculture, at their annual meeting in Vernon last week.

The spokesman was the guest speaker for the occasion, Dr. Grant Carman, Director of Information Division, Public Service of Canada.

Dr. Carman qualified this statement by explaining that much has been done over the 20-year period but the rapid increase in population (6,000,000 per month) makes it virtually impossible to make any headway.

Dr. Carman pointed out that the biggest decision facing the men and women at the gathering was whether or not to have that second piece of pie, and he wondered how many realized that the food consumed by one person at the banquet would be the equivalent of a month's' supply for one, in many parts of the world.

Dr. Carman also startled the gathering when he explained that only 3% of the surface of the world is available for farming, and in spite of this situation, large cities continue to bury more and more fertile land under concrete, and the Director of Information warned that if this practice is not stopped the consequences will be tragic.

"Time is running out on us," said Dr. Carman, "and it has already run out in many countries of the world."

The guest speaker was introduced by Don Munro and thanked by Mrs. A. Manchester.

Special guests at the head table included Dick Bell, MP for Carleton, Bert Lawrence MLA for Carleton East, and Paul Tardiff, MP, Ottawa East; Dr. W. A. Taylor, Reeve of Osgoode Township, and Albert Boyd, Carleton County Warden.

Federation President Edward Vance expressed satisfaction with the work of the Federation, and looked ahead to another successful year.

A feature of the evening was the presentation of the Federation Plaque to the top Junior girl athlete. The winner was Margaret Campbell, and this is the third consecutive year the award has gone to Miss Campbell.

A panel discussion followed with Lowell Green of Radio Station CFRA as chairman.

## Gift From The Lions

When the Metcalfe and District Lions Club was young, some years ago, one of his major projects was the raising of funds to make a sizeable contribution to the Winchester Memorial Hospital. Those who were members at that time will recall that the drive was spearheaded by the "County Doctor", who was also a member of the Lions Club.

Dr. C. E. L. Morrow (Lion Lynn as he is known to club members) is still a very active member of the club, working on the Health and Welfare Committee, and he expressed great pleasure that once again, this time in Centennial Year, the Club saw fi' to make another contribution to the Bonspiel that serves the Metcalfe District so well.

The "cheque" was presented to the Hospital Administrator, Mr. Stel, at the meeting on Tuesday night. This was not just an ordinary meeting — it was Ladies' Night — and it was "New Member Induction Night."

The meeting was held in the Greely Community Centre, and Past President Gordon Boland, who was Club President when the fund drive was started, made the presentation to Mr. Stel.

The special fund-raising campaign was started early last spring under the chairmanship of Lion Mel Vice, and a combination of various projects made possible the raising of the $1200 which the club unanimously agreed to contribute toward the equipping of the new Emergency Room.

In accepting the donation, the Administrator thanked the club for their thoughtfulness and generosity.

In an impressive ceremony, conducted by Club Past Presidents including Stan Hicks, Gordon Boland, Gerald Mullins, Archie Sayant and Bill Porteous, five new members were inducted and one transfer was approved. The new members inducted included Warren Snider, Don MacLaurin, Henry Luimis, Bert Bekkers and Martin Rowan, while Ron Isaac transferred to Metcalfe from Richmond.

Club President Jim Rowan, speaking to the new members, told them a service club is a combination of work and fun, and if properly mixed the result is a very valuable asset to the community.

District Governor Lee Nolan also spoke in praise of the high standard set by the Metcalfe and District Club.

Dancing and games climaxed a very enjoyable evening.

**PICTURE**

Hospital Administrator Bert Stel accepts a cheque for $1,200 from the Metcalfe and District Lions Club at their annual pre-Christmas Ladies' Night.

Left to right: Mel Vice, chairman of the hospital drive campaign; Mr. Stel; Dr. C. E. L. Morrow, of the Health and Welfare Committee; Past President Gordon Boland, and Stan Hicks, a director of the hospital board. (Stan is also a Past President of the Lions Club).—Press Staff Photo.

## Arnold J. Park Elected Head Community Club

Arnold J. Park was elected President of the Marvelville Community Club at the Annual Meeting last Monday night. As a fitting conclusion to a very successful Centennial year under the leadership of President Chris Van Dongen, the meeting took the form of a turkey supper.

Jack Twiname, with his wife at the piano, led in a sing-song and Mr. Twiname presented the new slate of officers for the 1967-68 season.

Past president, Chris Van Dongen; president, Arnold J. Park; vice president, Harry Nooyen; secretary - treasurer, Vena Fader; Recreation convener, John Langens; Sports convener, Earl Hill; sick and visiting committee, Agnes Park, Edna Hume and Dora Nooyen.

## District W.I. Groups Hear National Convention Reports

Guests from Greely-Manotick Kenmore, Kars and Metcalfe Institutes heard the report of the Federated Women's Institutes of Canada's National Conference, given by Mrs. Ivor Bath.

The meeting, which was held in Vernon by the Vernon Women's Institute, also released information that two very interesting courses are offered to any woman in the community: (1) A course in rug hooking under the leadership of Mrs. Gerald Morris of Metcalfe, and (2) A course on "Poise and Personality" to be held in Ottawa during the winter months, with Mrs. H. Noblett in charge of bookings.

A course in St. John's Ambulance was voted down since it had recently been undertaken in Vernon and was then sponsored by the Community Club.

During the evening Mrs. Orman Savage, a former President of the Vernon group and presently the District Director, was honoured. Mrs. Savage, who has been a valuable member of the Vernon W. I., is moving to Ottawa, and the members availed themselves of this opportunity to present a going-away present.

Four ladies, Mrs. H. M. Lee, Mrs. Lloyd McNaughton, Mrs. Tom McDonald and Mrs. Wilbert Duncan, dressed in Centennial gowns, served lunch.

Westinghouse
Electrical
Gifts Sure To Please !

SOLID STATE MULITIPLEX
STEREO
$299.00
STEAM IRONS
$21.95 up
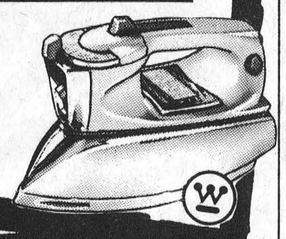
WESTINGHOUSE
TOASTER
$19.95 UP
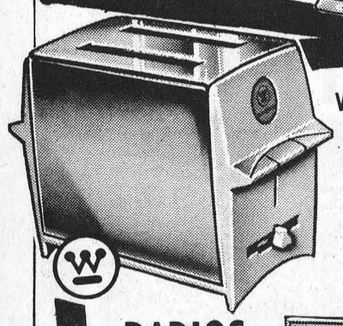
RADIOS
Electric
$29.95 UP
Transistor
$16.95 UP
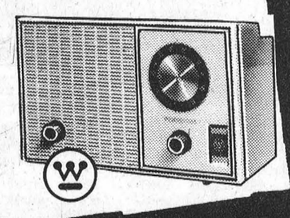
VISIT OUR RECORD BAR
CASSELMAN T.V.
AND APPLIANCES
774-2801 WINCHESTER



GET READY FOR WINTER
KEEP GOING THIS WINTER WITH... SNOW TIRES

20 to 30% DISCOUNT
COMPLETE LINE OF
DELCO BATTERIES
SEE OUR SPECIAL PRICES
WE SPECIALIZE IN CURVED
Windshield Installation
TRACTOR TIRE CHAINS
ANTI-FREEZE
WE ARE EXCLUSIVE DEALER FOR
ALOUETTE SNOWMOBILES
See Us For The Best Prices In District
PINKUS
WILLIAMSBURG
SALVAGE & AUTO PARTS Ltd.
535-2759

farm sized

450—the low priced time tested farm saw
HOLIDAY—light weight and low priced Pioneer efficiency
11-20/11-50—the deluxe farm saws for farmers who think professional
PIONEER CHAIN SAWS
"SEE YOUR NEAREST PIONEER DEALER"
R. C. LONGSTREET, Vernon, Ont.
WELDON BECKSTED Williamsburg, Ont.

RENT
LEASE
- Tractor Trailers
- Construction Equipment
- Trucks
- Cars
- Aircraft

WARKENTIN
Rental and Leasing Limited
R.R. 2, WILLIAMSBURG
543-2900
Area 613

# Calendar of Events

**SOUTH MOUNTAIN U.C.W. CHRISTMAS FAIR ON DECEMBER 9TH**

South Mountain U.C.W. are holding their Annual Christmas Fair on Saturday, December 9th from 2:00 to 5:00 p.m. Mrs. Kathleen Ryan of Radio Station CFRA will officially open the Fair in the Church Hall at 2:00 p.m. Highlights of the Fair will include Stocking Stuffers; Christmas Decorations; Treasure Tree for the children; Inexpensive Gifts; Nearly New Table; Home Baking; Knitted Articles; Aprons and Cafeteria. "You can't afford to miss it." 28-31c

**MUSICAL EVENING REID'S MILLS UNITED CHURCH**

Reid's Mills United Church will sponsor an evening of music in the church on Sunday, December 3rd, starting at 7:30 p.m. Solos, Duets and instrumental numbers by local artists. Everyone welcome! 30c

**FAREWELL PARTY AT CLUB 31, VERNON, THIS FRIDAY NIGHT IN HONOUR OF MR. & MRS. ORMAN SAVAGE**

A farewell party, in honour of Orman and Reta Savage, will e held this Friday Night, December 1st, at Club 31, Vernon, beginning at 8:30 o'clock. Ladies please bring lunch. Collection at door. Everyone welcome. 30c

**IMMUNIZATION CLINIC**

Your Immunization Clinics are to be held next Tuesday, December 5th at: Inkerman Public School, 11:00 to 12:00 a.m. and Chesterville Health Unit, 1:30 to 2:30 p.m. 30c

**DISTRICT MEMORIAL HOSPITAL AUXILIARY MONTHLY MEETING**

The next regular meeting of the District Memorial Hospital Auxiliary will be held in the Hospital Board Room, Winchester, on Thursday, December 7th at 8:00 p.m. 30c

**WEEKLY TURKEY BINGOS FROM NOW 'TIL CHRISTMAS AT WILLIAMSBURG**

Weekly Turkey Bingos will be held every Thursday Night at Paul's Hall, Williamsburg, beginning October 19th until Christmas, sponsored by Williamsburg Branch No. 538 of the Royal Canadian Legion. 23-31c

**WINCHESTER UNITED CHURCH COUPLES' CLUB BAKE SALE, DECEMBER 9**

A bake sale, featuring candy, christmas baking and other christmas items, sponsored by the United Church Couples' Club, will be held in the Sunday School Hall of Winchester United Church on Saturday, December 9th starting at 2.30 p.m. Plan now to attend. Reserve the date! 27-31c

# LOW COST CLASSIFIED ADS GET RESULTS

·SELL·RENT·SWAP·HIRE·BUY·SELL·RENT·SWAP·HIRE·BUY·SELL·RENT·SWAP·HIRE·

·HIRE·BUY·SELL·RENT·SWAP·HIRE·BUY·SELL·RENT·SWAP·HIRE·BUY·SELL·RENT·

## IN MEMORIAMS

MacDIARMID—In loving memory of a dear Aunt, Mrs. John MacDiarmid, who passed away December 1st, 1966.
We cannot think of them as dead,
Who walk with us no more;
Along the path of life we tread,
They have but gone before.
—Frank and Helen. 30p

EDGERTON—In loving remembrance of a dear friend, Maude Edgerton, who passed away December 9, 1963.
Some day we hope to meet you,
Some day, we know not when;
We shall meet in a better land,
And never part again.
—Frank and Pearl. 30p

CRAIN—In loving remembrance of a dear sister and brother-in law who were accidently killed December 4, 1967.
Deep in our hearts lies a picture,
of loved ones gone to rest;
In memories frame we keep them,
Because they were the very best.
Our lips cannot speak how we loved them,
Our hearts cannot tell what to say,
God only knows how we miss them,
As we battle along life's rough way.
And when evening shadows fall,
And we are all alone,
There often comes a longing,
If they could only come home.
Friends may think we have forgotten,
When at times they see us smile;
But they little know the sorrow,
That a smile hides all the while.
—Aleitha, Otho and Bessie. 30c

## IN MEMORIAMS

EASTMAN—In loving memory of a dear husband, father and grandfather, Russell Eastman, who passed away November 28, 1964.
We do not forget, nor do we intend,
We'll think of you to the very end;
Forgotten by some you may be,
In our memory you will ever be.
—Wife and family. 30p

## CARDS OF THANKS

CARD OF THANKS—I wish to express my sincere and heartfelt thanks to the many friends neighbours and pastors who sent cards and paid visits and those who helped at home while I was a patient in the Winchester District Memorial Hospital.—Ernest Merrikin. 30p

CARD OF THANKS—I would like to thank all my relatives, friends and neighbours for all the lovely cards and gifts I received while I was a patient in Winchester District Memorial Hospital. Special thanks to my Doctor and the nurses on 1st floor. All was greatly appreciated.—Richard Lennox. 30p

CARD OF THANKS—I would like to thank all my friends and neighbours for the many beautiful cards and gifts Nancy and I received while a patient in the Winchester District Memorial Hospital. Special thanks to Dr. G. E. Rosenquist, nurses and staff. I would also like to thank Rev. Stewart and Rev. MacDonald for their visits.—Gloria Ellis. 30p

CARD OF THANKS—During the past five months I spent much of this time in Winchester District Memorial and Ottawa Civic Hospitals. I would like to sincerely thank my wonderful friends and neighbours who so thoughtfully sent cards letters, gifts, flowers and for baking sent to my home for my family. Also for the patience of Dr. Barton and Dr. Byers and the nurses at our hospital. These kindnesses will long be remembered and again my "thanks".—Mrs. Charles Cross. 30p

CARD OF THANKS—I want to express my sincere thanks to all the kind friends who were so thoughtful of me during the past few weeks. Thanks to Rev. and Mrs. A. J. MacDona'd, members of the U.C.W. and of Unit No. 1. The Eastern Star No. 310, Winchester; Signet Chapter Finch, and the members; members of the W.C.T.U.; former Winchester residents residing in Ottawa and to Doctors H. G. Barton, J. Victor Berry, Thomas John and W. M. Byers for their care and attention. A very special "Thank You" to all our close friends and neighbours for their gifts, cards, flowers, phone calls and visits after my recent operation in the Ottawa Civic and during my convalescence at home.—Mrs. F. Erle Helmer. 30p

CARD OF THANKS—We the family of the late Floyd Coons wish to take this opportunity to express our sincere thanks and appreciation to relatives, friends and neighbours for the beautiful floral offerings and cards as well as contributions to the Heart Fund. Bible Societies, Women's Missionary Society and Winchester Auxiliary Memorial Fund. A special thanks to Rev. R. Schamehorn, Mrs. Sheldon Robinson, Don Watts, the pall bearers and ladies who helped out in our home. Your many acts of kindness will be a lasting memory to us. 30p

## CARDS OF THANKS

CARD OF THANKS—We extend our heartfelt thanks and wish to express our sincere gratitude to our many friends, relatives & neighbours for their many acts of kindness, expressions of sympathy, floral tributes and In Memoriam donations following the death of our beloved husband, father & grandfather, George Riley Colquhoun. Your comforting help during our recent bereavement will always be gratefully remembered. Words seem so inadequate at a time like this, but we should like to convey special thanks to Dr. Howard Justus and the nursing staff on the second floor of Winchester District Memorial Hospital for their kind and efficient care during his brief stay there, to Rev. D. L. Gordon for his visits and prayers, and to Dick and Gordon Fairbairn for their comforting help. We are eternally grateful.—Lillian Colquhoun and family. 30c

## FOR SALE

FOR SALE—2 pair of ladie's white figure skates, sizes 6 and 7. Phone 774-3267, Winchester. 30p

FOR SALE—Grey winter coat, black fur wedding ring collar, size 16, worn only a few times. Red suede car coat, borg lined, size 16. Ann Raistrick. Winchester, phone 774-2016. 30p

FOR SALE—1953 Meteor, in good shape, new tires. Findlay Oval cook stove, burns coal or wood. A good sink and cistern pump. Apply to Arnold Hutt, Winchester, phone 774-3378. 30p

FOR SALE—Freezer Filler. Cut wrapped and frozen to your specifications. Western cow 40¢ lb. Blue Brand hind quarters 69¢ lb. Strader's Red and White, Williamsburg, phone 535-2550. 30c

FOR RENT—Available December 1st, centre, Village of Winchester, double, oil heat, bathroom and town water. Apply in writing to Box L 789, The Winchester Press, Winchester, Ontario. 30tfc

FOR SALE—24 inch G.E. Range in excellent condition. Price $80.00. Phone Chesterville 448-2262. 30-31p

FOR SALE—Gainaday washer and dish washer, also Cascade water heater. Phone 989-5343. 30p

FOR SALE—Two storey frame house, 7 rooms, 3 piece bath, oil heated, attached garage, large landscaped lot. Write or phone Mrs. Oran Wert, 535-2301 Williamsburg or Brinston 652-4096. 29-30c

FOR SALE — One Fan Glow Automatic Electric Heater, 1500 Watt element, price $25.00, Apply to Summers Insurance Service, phone 774-2515. 29-30c

FOR SALE — 1½ yard snow bucket, complete, ready for use. Apply to Alex St. Pierre, phone 774-2936. 29-30p

FOR SALE—Used 200 gal. Oil tank, with filter. Apply to Porteous IGA, Vernon, 821-2276. 29-30c

FOR SALE — 60 Austin Healy Sprite, $250.00, requires repairs. Apply to Maurice St. John, Hallville, phone 989-6184. 29-30c

FOR ALE—One Set of 2½inch Bob Sleighs, good as new. Apply to Jas. G. Ray, Inkerman, phone 774-5605. 29-30p

FOR SALE—Approximately 700 bushels of excellent oats. This grain is good enough for seed grain, had it early and off early dry and a wonderful colour. For further information contact Claire Smith, 150 Aylmer Ave., Phone 234-8720, Ottawa. 27-30c

**CLASSIFIED ADVERTISING RATE**

**For Sale, Wanted, Lost and Found Advts., not over 25 words, 75 cents for the first insertion and 50 cents for each subsequent insertion. Card of Thanks, $1.25 minimum. In Memoriams $1.00 with four-line verse, 25c for each extra 4 lines of verse. Advts. for this column are inserted on a Cash Basis only. They will not be accepted over the phone or by mail unless the party has an open account with us, or unless the cash accompanies the order.**

## ELECTION NOTICES

**TO THE ELECTORS OF THE TOWNSHIP OF MOUNTAIN**

Having accepted nomination to let my name stand as Councillor for the Township of Mountain, and after serving the municipality on Council during the past year, I solicit your support at the polls on Monday, December 4th.

30c RAY GUY.

**TO THE ELECTORS OF THE TOWNSHIP OF MOUNTAIN**

Having served on your council for three years, I would appreciate your support as councillor in the coming election on December 4th.
Since I will be unable to contact each of you personally, through the medium of this newspaper may I solicit your vote at the polls next Monday. I will endeavour to serve you to the best of my ability as I have done in the past.

Yours truly,
ALTON CASSELMAN
30c

## FOR SALE

FOR SALE— Several student school desks in good condition. Can be seen at the North Dundas District High School. Apply Ian Reid, Business Administrator, R. R. 1, Mountain, Ontario. 29-30c

FOR SALE—Windows-doors-step & stairs-pipe-plumbing-bathroom fixtures. Good supply on hand. Lumber of all sizes. Meyers Used Lumber, Hwy. 43, Kemptville, Ontario. 29-30c

FOR SALE—Servicable age boars, sire 80.9, dam 82.8 records. Also a cab for John Deere 2010 tractor, used part of one winter. Apply to Floyd Fretwell, R.R. 2, Osgoode, phone 826-2278. 30-31p

FOR SALE—One blue pile girl's coat, size 14 years. One girl's black ski jacket, 14 years. 3 boy's sports jackets, sizes 10, 12 and 14. One girls 3 piece red coat set, size 4. Two pair of white figure skates, size 5½ and 3, and 2 pair boy's skates, sizes 1 and 4. Phone 448-2556. 30c

**MEYERS USED LUMBER BARGAINS**

Open 8 a.m. to 6 p.m. daily, except Sunday. New Yard, Highway 43, Kemptville. 27tfc

**CHOICE MEAT FOR SALE**

Light Pork, cut, wrapped and frozen ..... lb. 37¢
Choice Beef, by the side, cut wrapped and frozen .. lb. 53¢

**EARL'S MEATS**
Chesterville 448-2324

FOR SALE—New 3-bedroom bungalow, at Morewood, Ont. Apply to W. C. MacDonald, Real Estate Broker, Winchester Phone 774-2331. 10 tfc

FOR SALE—We have the Bombadier Skidoo in stock. Drop in for a free demonstration. Bogart Motor Sales, Chesterville, phone 448-2488. 30-31c

FOR SALE—New and Used Portable Typewriters and Adding Machines. On hand: one Skyriter Portable, one Commodore Portable, one Underwood Adder. All at prices you can't afford to miss. See the new Smith Corona Portables also at the Winchester Press, phone 774-2524. Any one of the above would make a good Christmas Gift. 30-31p

## MEAT FOR SALE

| | | |
|---|---|---|
| ½ Beef | lb. | 56¢ |
| Fronts | lb. | 49¢ |
| Whole Pork | lb. | 41¢ |
| All above cut wrapped & frozen | | |
| Sausages | 10 lbs. | $4.00 |
| Whole Pork Liver | lb. | 29¢ |
| Beef Liver | lb. | 29¢ |
| 25 lbs. Choice Lean Hamburg | lb. | 49¢ |
| Home Cured Slab Bacon | lb. | 69¢ |
| Heavy Bacon | lb. | 59¢ |

50 LB. PORK DEAL
Chops, Hams, Spare Ribs, Pork Steak, well trimmed, ready for freezer, your choice .. lb. 59¢

**BLOM'S MEATS**
MOUNTAIN — 989-2093
27tfe

## TO RENT

TO RENT OR SUBLET—2 bedroom apartment in the Village of Winchester. Available December 1st. Tel. 774-3043. 30p

## STRAYED

STRAYED—From the Rae Dignard pasture, north of Winchester, two Holstein heifers. Finder please contact Rae Imrie, R.R. 4, Winchester, Tel 774-5217. 29-30c

## WANTED

HELP WANTED—Young man to work on snow removal, part time, night work. Must have a drivers licence and have driven farm front end loaders. Phone Metcalfe 821-2928 after 9 p.m. 30p

WANTED—We buy books, pocket books, comic books, true stories, etc. Odd lots of books. See G. Lougheed, Vernon. 24-33p

WANTED—Your animals, dead or alive, with no cost to you. Will pay $5.00 for cows and horses plus the quality of the animal. For prompt 24 hour service call collect, Gerard Hebert, Crysler, Ont., phone Chesterville 448-2612 or Crysler 987-5364. Licence No. 22C66. 24tfc

WANTED—School boy to contract to mow lawn next year from approximately May to end of July. Guarantee $30.00 to $35.00. Phone Winchester 774-2320. 30c

WANTED—Young high school student would like work on a farm before and after school hours, also Saturdays. Apply in writing to Box S970, The Winchester Press, Winchester, Ont. 30p

## KINDERGARTEN TEACHER

Teacher required for Kindergarten class in Iroquois Public School, starting January 3rd, 1968. Salary schedule in effect. Please state qualifications. Apply to G. Caldwell, Sec., Iroquois Public School, Iroquois, Ont. 30c

## TENDERS

**FOR EQUIPMENT SHEDS**

Sealed tenders plainly marked as to contents, will be received by the undersigned until 12:00 noon, THURSDAY, DECEMBER 21, 1967, for the supply, fabrication and assembly of three pre-engineered steel sheds, 40' wide x 80' long x 16' high at eave at the following locations. (a) Winchester Springs, (b) St. Andrew's West, (c) Alexandria. Plans, specifications and tender forms may be obtained from the office of the undersigned. Alternative proposals will be considered.
The lowest or any tender not necessarily accepted.

County Road Superintendent,
A. R. FERGUSON, P.Eng.,
Court House,
Cornwall, Ontario. 30c

## Auction Sale

**FARM STOCK & MACHINERY**

Owing to moving, I offer the following articles by Public Auction, on Lot 12, Concession 4, Township of Osgoode, on the old Prescott Road, about 1½ miles south west of

**GREELY, ONTARIO**

**SATURDAY, DECEMBER 9TH**

Commencing at 12:30 p.m. sharp
13 Head Hereford Cattle consisting of: 3 Hereford Cows; 1 Ayrshire Cow; 2 Two-year-old Heifers, bred; 1½-year-old Heifer, open; 2 Yearling Steers; 1 Heifer Calf; 2 Hereford Bull Calves; 1 Yearling Hereford Bull; 1 Brood Sow, with litter; 1 Case BAC Tractor, 3-pt. hitch; 1 David Brown 3-furrow plow, 3-pt. hitch; 1 Set of Drag Harrows; 1 Farm Wagon; 1 Land Roller; Number Cedar Fence Posts; Set of Double Harness; 1 Pressure Pump; 1 Hot Water Tank; 1 Small Cream Separator; 1 I.H. Power Mower; 1 Grain Binder; 1 Single Cultivator; 1 Garden Roto-Tiller; 1 Horse Drawn Mower; 2 Garden Seeders; 1 Hay Loader; 1 Rubber Tire Wheelbarrow; Quantity New Page Wire; 1 Power Lawn Mower; Quantity of Baled Straw; Quantity of Baled Hay; Quantity of Oats; Quantity of Used Plywood; 1 Set Cow Clippers, new; 2 Portable Granaries; 1 Pressure Tank; Forks, Chains, Shovels and many other articles.

**HOUSEHOLD FURNITURE**

1 Dining Room Set, Table, Chairs and Buffet, in beautiful condition; 1 Chesterfield and 1 Chair; 1 Ice Cream Freezer; 1 Wash Set; Crocks and Jars; 1 Kitchen Cupboard; 1 Heintzman Piano; 2 Double Beds and Mattresses; 2 Bedroom Dressers; 1 G.E. Refrigerator; 1 Electric Range, like new; 1 Gas Propane Heater; 1 Gas 4-Burner Stove; 1 Beatty Washer and Dryer, almost new; Quilts and Blankets; Antique Writing Desk; 2 Coffee Tables; Odd Chairs; Quantity of Dishes and Household Effects.

TERMS OF SALE—CASH
OLIVER GRAHAM, Proprietor,
STEWART B. JAMES, Auct.
Phone Met. 821-2784, Edwards. Ontario. 30c

## NOTICES

NOTICE—The Metcalfe Curling Club has openings for new members. Anyone interested, please call Secretary at 821-2269. 30c

NOTICE — Harvey and John Armstrong backhoe and loader rentals, general trucking, installation of septic tanks and tiles, sand, gravel and fill. Call Winchester 774-5322. 26tfc

**ED. C. WOODS**

**Attention Farmers & Drovers**

We will prove to you how you get higher prices for your animals dead or disabled, we can pay more money from now on than any dealer that deals in dead animals. We pay $5.00 to $12.00 for animals over 500 lbs. We pay more according to quality. Underweight, we pay according to size and quality. Phone collect, Mountain, Chas. F. Woods, 989-6176 or Ed. C. Woods, 989-5281. We insist on paying cash at time of pick-up. We'll treat you right. 49tfc
Licence No. 88-C-67

**NOTICE**

**Attention Farmers & Drovers**

We Buy . . . sick or dead animals . . . Cows or Horses. Top Prices Paid according to Size, Quality and animal not dead more than 2 to 5 hours . . . 24-hour service. Phone Russell 445-2859 Collect.

**RENALD MOSS**
Russell, Ontario.
Licence No. 61-C-67
22tfc

PERSONAL—Hygienic Supplies (Rubber Goods) mailed postpaid in plain, sealed envelopes with price list. Six samples, 25c; 24 samples, $1.00. Mail-Order Dept. M-57, Nov-Rubber Co., Box 91, Hamilton, Ontario.

The Only
DEAD STOCK
Plant in
The Region!
GUY
MACHABEE
St. Albert, Ontario
Zenith 13470
No Toll Charge
Centres Not Having Zenith
Call Crysler 613 - 987 - 2818
HERBERT LOUCKS
Phone 774-5250

We are listed in white pages of phone book in each central. We wish to advise you that we have no agents on our pay roll. Therefore, by dealing directly with us you get much more for your dead or sick animal. You benefit because you actually get moneys that are normally paid as commissions to agents.
We grade the class of meat obtained from dead animals, to be used for Pet Food, in Class 1, Class 2, Class 3. We pay $5. to $12. for Cows; $5. to $20. for Horses. If you beleive that your animal belongs in a higher class we will gladly pay maximum value.
(We Also Buy Sick Animals)
Call us as soon as animal is dead
Receiving Plant Licence No. 51 - RP - 67
Collector Licence No. 66 - C - 67
Dealers in
Springer Cows and Hides
47tfc

**Sheldon Robinson**
representing
McNEIL MOTORS MANOTICK LTD.
May we have a call from you before you buy!
Phone Manotick
692-3503 or 692-3255
Phone Winchester
774-2820

## REAL ESTATE

*... Residential*
*... Farm Property*
*... Business*

FOR INFORMATION CALL
774-2331
W. C. MacDonald
Real Estate Broker
Winchester

## WANTED

We are fully equipped to do all your fall ditching, grading & levelling of barnyards and driveways.
for promptness and efficiency call now
ARMSTRONG BROS.
PHONE WINCHESTER
774-5322

# PROFESSIONAL DIRECTORY

**GRAHAM L. CASSELMAN**
C. L. U.
Crown Life Insurance
Group Insurance - Pension Plan
Phone 774-5150 Winchester

**Biccum & McIntosh**
LIMITED
General Insurance - Real Estate
Agents for
North American Life
Phones—Office 774-2410
Residence 774-2142
WINCHESTER - ONT.

**MONUMENTS**
GRANITE and LONITE
Local Representative For
LONS MEMORIALS
DWIGHT CROWDER
Williamsburg, Ontario
Telephone 535-2683

**HAZEN B. MELDRUM**
Ontario Land Surveyor
102 Pitt Street, Cornwall, Ont.
Telephone WE 2-8124

**THE ROYAL CANADIAN LEGION**
Branch 108, Winchester
Meets on the First Monday of each month in the Legion Hall, Winchester.
All War Veterans Welcome
F. GANNON, President
ROSS McCONNELL, Sec'y.
ARCHIE RICE, Treas.

**HAROLD D. POAPST**
District Representative, North American Life Insurance Co.
Complete Insurance Service
Automobile - Fire - Wind - etc.
Real Estate Broker
Phone 774-2602 - Winchester

**MONUMENTS**
L. D. Wells & Sons
No Flat-Top Bases Used
MONUMENTS, CEMETERY LETTERING
"We are Qualified to Service What We Sell"
n No. 2 Highway opposite the New Union Cemetery
PHONE 534-2255
ROSS McCONNELL, 774-2911
"The Most Modern Shop In Eastern Ontario"

**S. EARL FREELAND, C.L.U.**
The Manufacturers' Life Insurance Company
Suite 403, Victoria Building
140 Wellington St., OTTAWA
Telephones: Office CE 2-3507
Res. Winchester 774-2334

ROCK OF AGES — Look for this seal. It's your guarantee of permanence.
J. L. KINKAID
Phone KI 3-3184
Morrisburg
FAMILY MONUMENTS — Authorized Dealer
"Cemetery Lettering"

**FRED S. COONS**
INSURANCE
For Prompt Service Call
CHESTERVILLE Ph. 448-2398

**Lyall M. Crowder**
AND
**Carman H. Crowder**
GENERAL INSURANCE
P.O. Box 79,
SOUTH MOUNTAIN, ONT.
Tel. 989-2157

**HENDERSON LODGE NO. 383 A.F. & A.M., WINCHESTER**
Meets in the Masonic Temple on the Second Thursday of each month at 8:00 p.m.
Visiting Brethren Welcome
MALCOLM BYERS, Wor. M.
DR. W. A. SHERWOOD, Sec'y.

**Life Insurance**
District Representatives of The Mutual Life Assurance Company of Canada: Lyall M. Crowder, South Mountain, Phone 989-2154; Keith Crowder, Brinston, Phone S. Mtn. 989-2030.
Office Phone 989-2157

**McVEY INSURANCE SERVICE**
Bill McVey - Jim McVey
Phone METCALFE 157
Ottawa 232-7544
Auto - Fire - Farm - Life and Liability

**THE WINCHESTER PRESS**
— for —
✓ Commercial Printing
✓ Continuous Forms
✓ Office Supplies
PHONE 774-2524

**DR. R. GIANTURCO**
Veterinary Surgeon
Winchester Springs, Ontario
First house east of Highway 31. Phone 774-3104, if no answer call 774-5651.

**SUMMERS INSURANCE SERVICE**
H. E. Summers - E. R. Summers
TELEPHONE 774-2515
A Complete Insurance Service for all lines of Fire and Casualty Insurance. Also low cost Automobile Financing and Insurance Plan.

**R. BRYSON PATTERSON**
OPTOMETRIST
Office Hours: 9 - 12 — 1 - 5
For appointments Ph. 258-2274
Prescott Street, Kemptville

**N. TENENBAUM**
OPTOMETRIST
MORRISBURG, ONTARIO
Successor to
ART WAHLROTH, O.D.
— HOURS —
Every Tuesday & Thursday
by appointment, please call
543-3055

**ATTENTION FARMERS**
Through the A.R.D.A. program now is the time to clear fences, make fields larger. Receive 40%, up to $500.00. We have five bulldozers on hand to serve you.
**Sullivan Bros.**
*GENERAL CONTRACTORS*
Phone Chesterville
448-2660

FOR CHRISTMAS GIVE THE WORLD'S NEWEST PORTABLE
SMITH-CORONA Galaxie



WINCHESTER PRESS LTD.
Tel. 774-2524

**NOTICE**
We are now available to repair all kinds of Clippers and sharpen all Blades.
For All Your Clipper Needs Call
D. A. MALLORY
774-2327 WINCHESTER

**SINGER SPECIAL**
NEW AND USED SEWING MACHINES
$60.00 Off Slant Needle Machine This Week.
HUGH LATIMER
Russell, Ontario, 445-2083

**Geese For Sale**
Live or dressed, oven ready if desired, for Christmas or New Years. Please order early.
MAC CARKNER
774-5815 Winchester

**KEMPTVILLE AGRICULTURAL SCHOOL REQUIRES IMMEDIATELY**
Maintenance Mechanic Journeyman
Position requires 4th class Stationary Engineer's Certificate and at least one Trade Certificate, Electrical preferred.
Salary $5447.00 —— $5656.00
Apply in writing by December 15th, 1967 to:
DIRECTOR,
KEMPTVILLE AGRICULTURAL SCHOOL,
Kemptville, Ontario.

CORNWALL - OTTAWA - MORRISBURG
**MacLEOD, COMRIE & CO.**
CHARTERED ACCOUNTANTS
Licensed Trustees in Bankruptcy
Cornwall 932-3613 Morrisburg 543-2935

**ARTHUR A. CRAWLEY & CO.**
CHARTERED ACCOUNTANTS
OFFICES AT
OTTAWA — TORONTO — MONTREAL — PEMBROKE
BROCKVILLE — SUDBURY — NORTH BAY
SAULT ST. MARIE — WINNIPEG — VANCOUVER
387 Albert St., Ottawa - Phone 233-7715

**HOUSE FOR SALE**
Just beyond the fringe not too far from Town 1 mile off Highway 31, between Winchester and Williamsburg. Would consider trade-in of your home on this fine home.
FOR FURTHER INFORMATION:
DOCKSTEADER BROS. LTD.
Winchester, Tel. 774-2600

**TENDER**
For snow plowing at the North Dundas District High School. Applicant must be able to plow when notified at any time. Please state type of equipment to be used and rate per hour. Lowest or any tender not necessarily accepted. Tenders must be sent by December 4, 1967 to
IAN REID, Business Administrator,
R. R. 1, Mountain, Ontario.

# Tribute Paid Floyd S. Coons

A respected area farmer, Floyd Robert Coons, died suddenly at his home on Monday November 20th. Mr. Coons, who had lived in the Winchester area all his life, was the son of the late Angus Coons and his wife, Ida Bilow.

He is survived by his wife, the former Mildred Luella Kenney, and two sons, Douglas and Elwood. Also surviving is one brother, George, of Winchester and three sisters, Mrs. Mae Boyd, South Mountain; Mrs. Katie Fader, Winchester, and Mrs. Lloyd Robinson (Matilda) of Waltham, Que. One sister, Mrs. Charles Kirkwood (Nora) and one brother, Wilburn, predeceased him.

The funeral service from Vice and Craig Funeral Home was conducted by Rev. Mr. Schamehorn. Pall-bearers were Harold Link, Allan Baker, Bert Link, Allan McHugh, Floyd Pemberton and Ernest Munroe. Interment was in Maple Ridge Cemetery.



## ALEXANDRIA RUNNERS-UP

# Saturday Bonspiel

Some great curler (possibly Ken Grant) once said "curling games are won by the strategems of the skip." A wily country doctor proved the wisdom of this statement last Saturday when he outwitted all opposition and carried off top honours in the Winchester Curling Club's first Men's Bonspiel of the season.

Dr. G. Barton, carefully evaluating the psychological effects on an opposiing skip, entered the team under his own name, and then just before the starting gun sounded, reshuffled his men and moved a husky "man of the soil" into the skipping position. The ensuing result was devastating.

The first victim was a strong rink from Canada's Capital skipped by Don Purcell. Victim number two was another Ottawa rink skipped by former district School Inspector Hugh Hutchison. The final reckoning showed the Winchester rink had amassed a total of 26 points and had won 11 of the 16 ends played.

The doctor's strong opposition came from Alexandria School Principal Lorne Lawson whose strong rink also compiled 26 points, but won one less end than the Winchester boys.

Winner of the high one-game prize was an Ottawa entry skipped by Harry Knapper.

The day-long spiel produced some keen competition with entries from Morrisburg, Metcalfe, Manotick, Alexandria, Cornwall and several Ottawa rinks.

During the afternoon the curlers "settled in" around the television to watch Ottawa strangle the Tiger Cats . . . some ten minutes later most were back at the plate glass . . .

At the close of the bonspiel President Charles Anderson thanked the visiting curlers for their participation; Ran Wylie, the bonspiel chairman, announced the winners, and presentations were made by Glen Vasey.

A Press staff member packed a rink with "big curlers" but found the going too tough. The "Press" team, although sadly lacking in some departments, had plenty of "weight" — with Mike Dukleow leading and "Below the Hill" Brown playing third.

The Winners — Two-Game High—Jack Fisher, Jim VanBridger, Dr. Barton, and Skip Doug. Keys.

Runners-up—Alexandria, Jim Hubbard, Jack Trudel, Kay Hay and Skip Lorne Lawson.

One Game High—Clair Bailey, Gord. Jones, Don Maiden and Skip Harry Knapper (Ottawa).

# Bantam Hockey Practice Saturday

Boys, 13 and 14 years old, who were born after May 31, 1953, are invited to attend the first Bantam hockey practice this Saturday, December 2nd. The boys will leave Flora's Lunch at 4.30 p.m. They are asked to bring their own sweaters and equipment and to be on time if they wish to play with the Bantams this winter. It has also been pointed out that cars are needed for transportation. If further information is desired, please phone Winchester 774-3268.

## Glen Becker

Mrs. Edythe Acres of Ottawa was a week-end guest with her mother, Mrs. P. J. Reddick, Eva and Bill.

Mr. and Mrs. Donald Shaver spent Tuesday evening with Messrs. Keith and Clayton Casselman.

Mr. and Mrs. Dalton Saddlemire spent Thursday of last week with Mr. and Mrs. Nathan Casselman, Chesterville.

Mr. and Mrs. Bert Shannette were Sunday guests of Mr. and Mrs. Clifford Shannette.

We are glad to report Mr. Edgar Whitteker has returned home after spending several weeks at the Winchester hospital.

Mr. and Mrs. Wilbur Garlough of Williamsburg spent Sunday afternoon with Mr. and Mrs. George Tupper. Other callers were Mr. and Mrs. Dalton Saddlemire.

Mr. and Mrs. P. E. Larose were Sunday guests of Mr. and Mrs. Delbert Gilmer on Sunday at Long Sault.

Visitors on Sunday with Mr. and Mrs. Lynden Barkley were Mrs. Gertie Hess and Mr. and Mrs. Wm. Hepburn of Russell.

Mr. and Mrs. John Saddlemire and Craig spent Saturday evening at Cornwall.



# DOWN THE ALLEYS

**CORNER LANES GAY TWENTIES**

Larry Sayant, playing in the Gay Twenties League, proved to be the best bowler at the Corner Lanes last week. Consistent strings of 215, 296 and 255 combined to give him a 766 cross which was unbeaten anywhere across the board. His single of 296 was also best in his league.

Others "reaching for the top" were Don Mattice 719-272, Harold Dillabough 672-248, Bruce Acres 641-226, and Brock St. Denis 606-207.

**COMMUNITY**

Keen competition featured this league with the high cross going to Arnold Stobo for his 743 score with games of 262, 274 and 207. Wesley Clark rolled a 320 single to top all competitors in this department. Runners-up included Don Levere 635-251, George Watson 628-240 and Bob Levere 605-237.

**FIRESIDE**

Bill Casselman took a commanding lead and never looked back as he piled up strings of 233, 264 and 205 for a 702 cross. Norm Utman racked up a single of 274-670. Percy Armstrong rolled 663-247, Don Levere 663-254, and Lloyd Guy 639-230.

**GLAMOUR GIRLS**

Cathy Price continued her blistering pace to take top position in this league with singles of 231, 204 and 176 for a cross of 611. Helen Coons scored the high single, a 249, crossing 588.

Other high scores were rolled by Irene Ouimet 562-220; Joyce Levere 555-184, and Ruth Pemberton 542-198.

**HAPPY GANG**

The figures seven and eight, and tie scores featured this league, with all the leaders coming in with total scores ending in either an eight or a seven.

There was a tie for the high cross — Edith McDiarmid rolled 157, 163 and 258 for a total of 578, and Doris Kennedy combined 186, 230 and 162 for an idental 578. Edith McDiarmid's 258 proved the high single.

Now for some sevens — the next three leading players finished with scores ending in seven. Marg. Dalgleish 577-223, Darlene McDonald 567-245, and Florence Helmer 567-226 (another tie).

**SOUTH MOUNTAIN**

Clarence Marriner led the field in the South Mountain Bowling League last week with a high cross of 777. Clarence rolled strings of 319, 213 and 245. The best single score was made by Richard Gilmer with a 332-760, closely followed by Keith Beamish with 309-696.

Other top bowlers in the league were Denzil Allen 684, Douglas Boyd 651, and Gary Pickard with 644.


SAVE
ON THESE
FOOD SPECIALS

Salada Rise and Shine, (buy 2, get 1 free) ..... 79c
Maple Leaf Cheese Slices, 8-oz. pkg. ..... 37c
Potato Chips, frozen, 2-lb. cello ..... 39c
Salada Tea Bags, 60's ..... 79c
McIntosh Apples .... 3 lbs. 29c
Lushus Jelly Powders .... 6-59c
Ground Suet, 1 lb. ..... 19c
White Beans ..... 2 lbs. 32c
Fresh Raisins ..... 2 lbs. 69c
Chase and Sanborn Instant Coffee, 6-oz. ..... 95c

BEST MEAT BUYS
Beef Liver, lb. ..... 29c
Spare Ribs, lb. ..... 47c
Side Pork, lb. ..... 55c
Trimmed Loin Pork Chops, 69c
Bologna, Essex, lb. ..... 35c
Jubilee Bacon, vacuum pack, 69c
Fresh Pork Hams, lb. ..... 57c
Slab Bacon, lb. ..... 59c
Hamburg, lb. ..... 49c
Home-made Sausage, lb. .... 49c

MacPHERSON & SUMMERS
COLD STORAGE .... 774-2613



FAMILY STYLE ENTERTAINMENT
Winchester
DOORS OPEN 7:00 P.M. CONTINUOUS FROM 7:30
THURSDAY, FRIDAY, SATURDAY NOV. 30-DEC. 1-2
MGM presents ELVIS "DOUBLE TROUBLE" In PANAVISION and METROCOLOR
MONDAY, TUESDAY, WEDNESDAY, DECEMBER 4-5-6
"Two For The Road"
Adult Entertainment (Cinemascope and Color)
Starring AUDREY HEPBURN and ALBERT FINNEY



THE NEW CARS ARE HERE
W. J. L. BOYD & SONS LIMITED
● Chrysler ● Plymouth
● Valiant ● Barracuda
● Fargo Trucks
WINTER HOURS
7:00 a.m. to 7:00 p.m.
Boyds
always
Thrifty, Nifty Buys in USED CARS



NOW OPEN
THE SECOND HAND STORE
We BUY and SELL seasonal second hand clothing only, must be clean and in good repair. We now have Formals and Party Dresses.
LOCATION
DOCKSTEADER'S MOTEL, UNIT 17, CORNER OF HIGHWAY 31 AND 43, WINCHESTER, ONTARIO
HOURS
Monday, Tuesday, Thursday and Saturday 10 a.m. to 4.30 p.m.
Friday 10 a.m. to 9 p.m. Closed Wednesday



Have You Tried our Cottage Cheese, Breakfast Beep, Orange Juice. Buttermilk delivered fresh to Your Door.
The Youngsters Will Enjoy Our Chocolate Milk And It Is Good For Them. Try A Quart Today.
dial your dairy number 774-3630
WINCREST DAIRY
BASIL DAWLEY AND SONS — WINCHESTER, ONTARIO



SENIOR "A" HOCKEY
MORRISBURG COMBINES
HOME GAMES
BROCKVILLE COMMUNITY CENTRE
Sunday, December 3rd
Game Time: 2.30 p.m.
BUCKINGHAM



FOR . . .
Good Food
● Breakfast
● Dinner
● Supper
● Or Anytime
"FLORA'S"
MAIN CORNER
COFFEE SHOP
WINCHESTER
ESTABLISHED IN 1896
1867 1967



Sunbeam and MacINTOSH'S present a
$20.00 Trade-In Allowance On Your Old Vacuum
(Regardless Of Condition)
ON THE PURCHASE OF A
NEW SUNBEAM VACUUM
WOW CHRISTMAS GIVE AWAY!
TWO PIECE CHESTERFIELD SUITE
ONE CHANCE WITH EVERY $5.00 PURCHASE OR PAYMENT ON ACCOUNT
THIS WEEK'S WINNER
RUSSELL ARBUTHNOT
Mountain, Ontario
MacINTOSH'S
FURNITURE & APPLIANCE
Telephone 774-2636 Winchester



Our Customers And Friends Are Cordially Invited To Attend An
Open House
This Sunday DEC. 3rd
AFTERNOON 2 to 4 p.m.
EVENING 8 to 10 p.m.
Coffee and Cake Served
FREE! A Carnation To Each Lady Guest
No Sales!
DURANT'S Flowers And Gifts
CHESTERVILLE, ONTARIO TELEPHONE 448-2060



Christmas Gift SPECIALS
● Toys
● Paint By Number
● Games
● Cameras and Supplies
● Watches
● Earrings For Pierced Ears
● Boxed Pillow Cases
● Luncheon Sets
● Blankets
● Table Cloths
● Baby Wear
● Gloves & Mitts
● Boxed Tie and Sock Sets
● Old Spice Sets
● Pipes & Lighters
ONLY 20 SHOPPING DAYS LEFT
WOODS LUNCH & VARIETY
Williamsburg 535-2693
Open Daily 9 A.M. - 10 P.M.



GUARDIAN DRUG STORES
THIS WEEK!
GUARDIAN CHRISTMAS GIFT AND EVERY DAY NEED SALE
TERRIFIC VALUES ON OVER 100 ITEMS
TWO FREE DRAW Contests
CHRISTMAS STOCKING AND COLOUR TELEVISION SET
La Rose Pharmacy
Telephone 774-2633 Winchester

WINCHESTER Press

Volume Eighty
Thursday, November 30th, 1967.

WORKMAN BROS., Publishers

Established in the year 1888
Published Wednesday Afternoon Dated Thursday.
Subscription Rates: $4.00 per year in Canada; $5.00 per year in the U.S.A., payable in Advance.

1967 PRIZE WINNER CANADIAN WEEKLY NEWSPAPERS ASSOCIATION BETTER NEWSPAPERS COMPETITIONS

Member of the Canadian Weekly Newspapers Association and the Ontario Weekly Newspapers Association

Guaranteed Circulation over 2750
Advertising Rates on Request.

Authorized as Second Class Mail, Post Office Department, Ottawa.

# Separatism . . . More Than A Word !

Much has been said about the separatism of French Canadians in Quebec. They are a growing, loud-mouthed minority who, despite all the complications and the certain adverse effects of secession, would indeed like to see Quebec go it alone. They have reasons. But separatism is not just for La Belle Province.

Out in British Columbia there are days when the rest of Canada must wonder if B.C. is really our Pacific coast province. Their attitude, at least the attitude often voiced by flamboyant Premier Bennett, more than often infers that "we'll do whatever we please, when we please, and the rest of Canada can like it or lump it."

The prairies are kept in line only by continued good prices for their wheat and by the liquid gold which continues to spew forth from beneath the earth. Ontario is the biggest province in Canada in terms of population, industry, and just about everything else that leads to a high standard of living. The people living here may appreciate the rest of Canada but many of them could care less about understanding its many complex problems.

Meanwhile, the plight of the poor cousin in the Maritimes continues. The talk of unifying the three Maritime provinces and Newfoundland continues to be a favourite subject. And to many economists it makes a lot of sense.

Perhaps Ontario Premier John Robarts and his Confederation of Tomorrow Conference this week may help pave the way to a better understanding by the peoples of this great country who call themselves Canadians. In the meantime, the following excerpts from a most recent editorial in the *Dartmouth, Nova Scotia, Free Press* should at least produce a lot of thought:

"Canada is breaking up. The Centennial birthday party is over and the nation is soberly looking at its broken home. Sectional economic greed and selfishness is the root of the evil. Quebec, the loudest complainant, talks of wanting safeguards for its language and culture. In truth, its threat to secede is blackmail for greater economic concessions.

"The people of the poorest section of Canada, the four Atlantic Provinces, are too conservative in their views to see that only by uniting in a power bloc of 2,000,000 persons can they hope to gain the political and economic power to stand up with the other provinces.

"Possibly the Maritimes would be better off economically if they joined the United States. But no politician dares to suggest such a procedure because of loyal pro-British sentiment here. This newspaper proposed several years ago that an informal and unofficial approach be made to Washington to ascertain American feeling. Now that the roof has fallen in on coal, steel and transportation, our bargaining position has deteriorated. But our waterways and our rail lines connect with the U.S. and every economist says our trade movement should be north and south, not east and west.

"If we have no economic understanding in Quebec and the rest of Canada, surely we should look to our neighbour to the south, where so many of our kith and kin have settled and at least explore the possibility there.

"Joseph Howe warned that because of our smaller population, we would never gain a fair deal from Upper and Lower Canada. He urged stronger ties with Britain and the United States. Under Confederation, we have seen one industry after another closed down in the Maritimes, taken over by a larger company in central Canada. And Nova Scotia was the richest, most prosperous colony when she joined the Canadian union!

"Now our basic industries, coal and steel, are to be closed down. And the major promise of confederation—transportation rates to make possible Maritime entry to central Canada markets—has been scuttled. Canada has subsidized low wheat transportation rates to aid the west. The extremely low rates from the west to the lakehead under the Crows Nest Pass agreement of 1897 are still in existence.

"Millions of dollars of Canadian taxpayers' money went in the building of the St. Lawrence Seaway. It crippled Maritimes ports.

"And whereas every shipping engineer in the world says that modern transportation calls for giant ships, deep water harbors, containerization and integral trains, the federal government has made not one move to provide these facilities in the Maritimes. In shipping economics, the seaway is 20 years' obsolescent for world trade. The giant ships should be unloading and loading in deepwater Halifax and integral trains carrying the loads for the sake of economy and speed. But when economic reasoning is in favor of the Maritimes, Ottawa is deaf and blind. It moves only to pour riches into the central provinces.

"The Maritime people are a patient people. Too patient for their own good. Too loyal to a Canada to whom they have given their best in youth, blood and toil. Their reward is poverty.

"The world is changing so rapidly that we have not caught up with it. For economic survival alone, the four provinces should unite. If Newfoundland does not wish to join the union, then the three Maritime Provinces should join.

"Only by strong, united action can we afford the planning of experts, obtain the flow of capital needed for expansion of industry and trade, and forge the new spirit of confidence that the Maritimes need. Only by strong, united action can we bargain with Ottawa for our rights under confederation or an alternative in the United States or elsewhere."

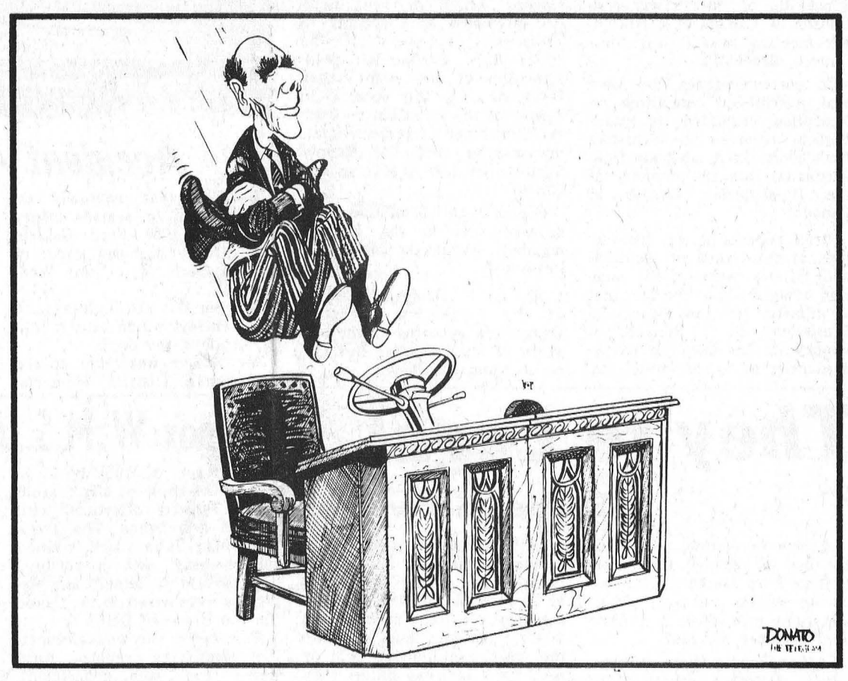


# Sugar and Spice



## by Bill Smiley

### Armpits and Yanks

Just a few observations on life in general, this week. I have no particular theme in mind, but it will probably have emerged by the time we've finished this chore (me writting, you reading).

It's fashionable to attack the Yanks, so here goes. I think they're giving us a bum deal in merchandise. If I were a politician, my platform would be, "Let's fortify the border!"

**Every year, we send them about 80 percent of our best people: artists of all kinds, university professors, engineers. Better known as the Brain Drain. And every winter, we send then our rich people, hundreds of thousands, to bolster the sagging economies of Florida and California. And what do they send us? Draft dodgers.**

Deer hunting. A lot of people are against it. Not me. In fact, if I weren't a teacher, I'd take a week off every fall and join the great slaughter of the deer.

Slaughter? There are 10 times as many people killed on the highways as there are deer in the bush. If I thought the species would be wiped out (deer, not people), I'd fight it. But the deer population is increasing, chiefly because there are so many lousy hunters.

I admit that no completely sane man goes deer hunting. Why would anybody go into the woods in the worst weather of the year, wind and snow, rain and blow, to wander through miles of swamp and slash, swale and burn, dragging a dirty great musket and straining his heart to the bursting point, when he could be sitting at home watching a football game on TV?

Why? I'll tell you. Because it's the only place in the world where he can escape from committee meetings, a nagging wife, a shrilling telephone, and rotten kids with personality defects.

It's the only place in the world where he can get back to the primitive pleasures of man: rude jokes around the fire; a sense of companionship that has nothing to do with money or position; the feeling of battle against the elements; the absence of all stress except the physical; the eating of half-burned meat; the belching and breaking of wind; the dreamless sleep of an animal after a day of exhaustion.

The killing of the deer is unimportant. He has proved to himself, by George, that there's a little juice in the old carcass yet, that he can take it without whining, and that he's liked for himself, not because he can do something for somebody.

This brings us, by a logical association of ideas, to modern theatre. It's concerned with the very same thing: a man trying to prove himself. The deer hunter would laugh at the playwright, and the playwright would laugh at the deer hunter. Each would think the other was emotionally crippled.

I saw a play last weekend that would have made my little old mother's hair stand on end. Even though she wouldn't have understood it. It is called Fortune and Men's Eyes. Some of the language was straight off the walls of a public lavatory.

It's a play that will shock and sicken some people. And perhaps this is not a bad idea. It has pathos and a macabre humor. But lavatory walls are a part of life. There's no sand to put your head in. Only the toilet bowl. And, while this is one way of washing your hair, it is not highly recommended.

This, again by a logical association of ideas, brings us to hair. Hair on head is good. We'll agree to that. The balding man suffers. The balding woman dies a thousand deaths. Hair on legs is good if you're a man, bad if you're a girl. Same with arms. Chest? No question. How about armpits?

**Armpits take us back to deer hunters, and deer hunters to draft dodgers, so the circle is almost complete.**

And my students, when I give them an essay to write, say, "But sir, what can I write about?" Answer: if you want to be a writer, write.

The reason I'm a bit misanthropic this week is that it's snowing. I hate snow.

## WICKS' WEEK
### —By BEN WICKS



"How come we always send more cards than we receive?"

# The Seventh Column

Modern day jargon is fouling up the English language to the point where it is almost impossible at times to gain a full interpretation. For instance, some week-end in the not so distant future George and Jack are going to meet at the Monday morning coffee break and the conversation may go something like this: "Hey Jack, you look really rough this morning. Have a tough week-end?" Jack replies: "You don't know the half of it George. Would you believe the kids got into the glue, the wife got sick on the sauce and that the "pot" roast turned me on Sunday night?" A few years back George may not have given much thought to Jack's description of the week-end. To-day, though, it's just a little bit different. "Sauce" is not always sauce. It is also known as booze or a form thereof. Glue is not just that sticky kid stuff used on model airplanes, it is a potent form of inhaler which, if taken in large enough quantities, can send you all the way to Maple Ridge. And "pot" in addition to being a container for food is also a form of dope long associated with hippies and addicts and others who consider themselves "way out." Come to think of it we are not "way out" but we are going to a pot luck supper next week. H'm-m-m-m!

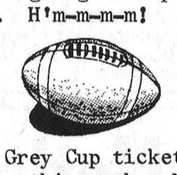



Hey, Grey Cup tickets are on sale in Ottawa this week. Not at the ticket office but from dozens and dozens of frustrated Rough Rider fans who are ready to burn Frank Clair in effigy and to tar and feather Russ Jackson. We had already decided to make "no comment" on the Saturday afternoon debacle in Hamilton's Civic Stadium. But, after all, as we have oft been reminded since the slaughter we called the Rough Riders to win "both" games and the series. And, yes, we also mentioned that Calgary should have the edge on Regina. Well, you know what happened. Ottawa fell apart at the seams. Matter of fact the rout started the week before in the first game. Actually it was a series in which the outcome was in doubt right up to the opening whistle of the first game. After that it looked as though a goodly number of the Ottawa stalwarts had gone out to lunch and forgot to come back. Come to think of it they probably eat a lot better than they play football. But that's not really fair. They were lousy. And Hamilton was great! The better team by a country mile won this one, and some of the fans who are ready to cram a few things down the throats of a few players and coaches might give a thought or two to the Hamilton genius, Mr. Ralph Sazio. Meanwhile George Reid showed how the west was won on Sunday afternoon. And the fact that Peter Liske was picked as Canada's outstanding football player of the year suggests some sort of grand larceny on the part of someone. So it's Reid against Sazio in the Grey Cup this Saturday at Lansdowne Park. No, we didn't sell our tickets. And we'll pick the winner of the Grey Cup right now——British Columbia Lions in 1974.



"The Elephant Tree"

## The Seaway Valley

*The Seaway Valley is calling to me,*
*The beautiful country so wide and free.*
*My old home is there, where I was born,*
*The sun always shines in the early morn.*

*Birds always sing, and the skies are so blue,*
*In the Seaway Valley of towns, old and new.*
*My friends and loved ones still are there,*
*Living so happily in the good country air.*

*Our Maker has made it so perfectly,*
*My little home town and near the sea.*
*The Seaway Valley, so green and fair,*
*Our God has blessed it, I do declare.*

*There's Russell, and Chesterville, Winchester too,*
*Morrisburg and Iroquois, just to name a few.*
*When city life tires me and I want to rest,*
*I'll return to the home that I love best.*

*The Seaway Valley is calling to me,*
*My beautiful country so wide and free;*
*My home is there, where I was born,*
*And the sun still shines in the early morn.*

Mrs. LOIS SOMMERS,
203 Flora St., Ottawa

# Of Many Things . . .

## by Ambrose Hills

### A REMARKABLE RADIO STATION

Here in the Fraser Valley, in a town called Langley, only five miles from Greenhorn Farm, is a most remarkable little radio station.

The other day the owner was down east, asking the Board of Broadcast Governors to permit him to broadcast with more power. I know more power is needed, because even here, only five miles from the station, there is frequent interference from one of the 50,000 watt city stations. Because the Langley station serves this farm area well, it was taken for granted by most Valley citizens that the BBG would grant permission.

But at the very time the owner of the station was applying for increased power, one of its commentators was giving Mr. Pickersgill a rough time on the subject of toll bridges. Another commentator was knocking the change in the National Housing Act, which upped the mortgage interest rate.

The owner of the Langley radio station is quite aware that the BBG is appointed by politicians; but he stubbornly refuses to play politics. He allows his commentators complete freedom, within the dictates of good taste, and the various libel laws. He was warned by many listeners that he shouldn't be offending Ottawa, while asking favours from an agency of the Ottawa government; but he went blithely ahead, confident that in the long run logic would win him his increase in power.

It hasn't worked out that way. Radio stations whose views and news appear to be Ottawa-oriented, get tremendous power increases, but the little station in Langley gets the brush-off, in spite of the fact that it had strong support from the local area. Businessmen, Co-ops, professional people, and farmers all urged the Board to give CJJC enough power so that it would overcome the interference generated by the huge city station which the Board allowed to plunk a transmitter right in CJJC territory.

So the small station, serving farmers and small-town stores, carries on as is — but with a difference! The loyalty towards it is surprising, and apparently some of the radio service people are offering to put up CJJC serials for Vancouver people who want to hear the free and frank commentaries in which CJJC specializes. British Columbians resent the fact that the Ottawa viewpoint is represented in this area by both large daily papers, and by virtually all of the powerful broadcasting stations. Rightly or wrongly, there is a strong feeling that the Board of Broadcast Governors, an instrument of the Ottawa government, is suppressing the British Columbia viewpoint when it suppresses CJJC.

# Mountain and District News

## Mountain

Mr. and Mrs. Don Guy and children of Manotick were Sunday visitors of Mrs. Harold Clark.

Mr. and Mrs. Harold Durant and Mr. and Mrs. Fred Wilson of Osgoode were supper guests on Sunday of Mr. and Mrs. Douglas Durant and family.

Mr. and Mrs. Norrie Shaver of Ottawa were Sunday visitors at the home of Mrs. Elmer Durant. Mr. Denzil Sears of South Gower was a caller on Sunday.

Mrs. Lanson Hyndman and Jo-Anne were Sunday visitors of Mrs. Ivan Christie.

Mr. and Mrs. Wilfred Utman of Carleton Place were Sunday visitors of Mrs. Gordon Robinson who accompanied them home for a visit.

Mrs. Richard Blaine, Brampton, spent Wednesday at the home of her grandmother, Mrs. Christie, and Mrs. Shaw.

Mrs. W. H. Shaw spent Sunday at the home of Mr. and Mrs. Ralph Shaw.

Mrs. A. Workman is visiting at the home of her daughter, Mr. and Mrs. Dwight Hutt and boys.

Mr. and Mrs. Jim Shaw and Robbie were supper guests on Sunday at the home of Mr. and Mrs. Lloyd Cameron.

Mrs. Ernest Scott is spending some time at the home of her brother, Mrs. Wm. McIntyre.

The Hi-C of Mountain and South Mountain held their November meeting in the United Church Hall on Sunday night under the leadership of Mr. and Mrs. Oscar Milne.

## Vancamp

Mr. and Mrs. Jack Bellinger of Bowmanville and Mr. and Mrs. Winston Bellinger of Vernon were last week-end guests of Mr. and Mrs. Nelson Bellinger and Mrs. S. Hitsman.

Mr. and Mrs. Ian Reid spent last week-end in Guelph with Mr. and Mrs. Burnett Derby and family and attended a 50th Wedding Anniversary of the latter's uncle and aunt at Port Colborne.

Mr. and Mrs. Willis Riddell spent Sunday evening with Miss Edith and Mr. Andrew Rose.

Mr. and Mrs. Ray Guy and children and Mrs. Mary McCormick were Sunday evening guests of Mr. and Mrs. Arthur Guy of Oxford Mills.

## C.G.I.T. Graduating Service

The C.G.I.T. girls held a very impressive service recently to which the mothers of the girls, the Presbyterian W.M.S. and the U.C.W. were invited.

Mrs. James Baker introduced the graduating girl, Berdeane McLaren, and told of her years in C.G.I.T. She has now come back as an assistant leader. Mrs. Ewart Simms lit a candle and passed it to Berdeane, speaking of passing on the light.

Three new seniors, Shirley McLaren, Mary Lou Wood and Sharon Workman, received their white lanyards from Mrs. Oscar Milne, who told them to expect new responsibilities.

Rev. Black spoke a few words about the C.G.I.T. Purpose. The girls served lunch and closed with Taps.

## Rev. W. J. Murray Installed New Presbyterian Moderator

Rev. W. J. Murray of Westport was installed as new moderator for the Presbytery of Brockville of the Presbyterian Church of Canada at a November meeting held in the First Church, Brockville.

In correspondence the General Assembly's committee on Reception intimated its intention to receive five ministers (four from U.S.A. and one from Australia) into the ministry of the Presbyterian Church in Canada.

Brief reports of the proceedings of the Synod of Montreal and Ottawa were given, mention being made of the fact that a minister of the Brockville Presbytery, R. L. Renault, of Brockville, has been elected as Moderator of Synod for the ensuing year.

Reports of the Standing Committees of Presbytery were considered. Action on these included provision of a subsidy to prospective members of the Older Boys' Parliament; re-affirmation of the stand taken last year that "this court is in favour of the retention of Capital Punishment for premeditated murder and for crimes against the law agents of the Crown."

Copies of this resolution were ordered sent to the Federal members within the bounds of Presbytery.

Mr. G. E. Davies, Chairman of the Presbytery Executive Committee, reported on the progress of the National Development Fund Campaign.



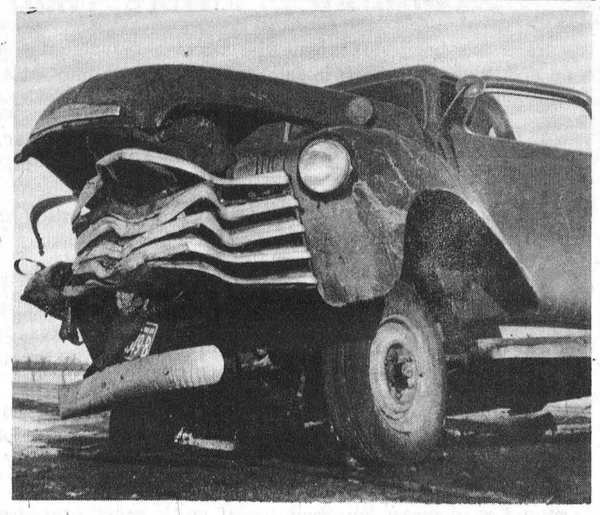

## Accident Aftermath

Keith Shaver narrowly escaped death or serious injury when his 1967 Ford Galaxie slid off the highway north of Docksteader's Motel last Wednesday.

The car left the highway and hit a culvert which sent it into a roll along the ditch.

Mr. Shaver was taken to the Winchester District Memorial Hospital where he was treated and released.

Damage to the car was extensive.

Twisted wreckage of the 1947 Chevrolet pickup which was in collision with a late model Chrysler car on Highway 31 last week near Docksteader's Motel. The driver of the truck, 74-year-old James Gordon Fetterly, of Chesterville, was seriously injured in the mishap. Mr. Fetterly, who was first admitted to the Winchester District Memorial Hospital, was later transferred to the Ottawa Civic Hospital where, at last report, he was making satisfactory progress.—Press Staff Photos

## They're Legal

### Studded Snow Tires

A new regulation, permitting the use of studded tires from October 1 to March 31, but imposing certain controls on their use, came into effect in Ontario on November 10, 1967.

In announcing the new regulation, Ontario's Minister of Transport, Hon. Irwin Haskett, pointed out that studded tires have a definite safety value if correctly used, and that any resulting damage to roads from studded tires may be minimized by means of controls regarding their use.

A studded tire is defined by regulation as a tire which has imbedded into the tread hard material devices one-quarter of an inch in diameter or less and projecting no more than 1/16 of an inch beyond the tread of the tire. No tires having hard material devices imbedded into the tread can now be sold or used on a highway unless they conform to this definition.

If studded tires are used on the rear wheels only, or on all four wheels, braking action is improved. If they are used on the front wheels only, the vehicle will invariably "skid out" when brakes are applied. The new regulation prohibits the operation of a motor vehicle equipped with studded tires on front wheels only.

A motor vehicle which has more than one wheel on each end of any one axle must have the same number of studded tires on each end of such axle.

## Knox W.M.S. Annual Meeting

Members of Knox W. M. S. met at the home of Mrs. Harold Clark Tuesday afternoon with a good attendance. The president, Mrs. John Clark, opened the meeting with a reading, "The World Is Mine," and devotions were based on the theme "In the House of God."

This being the annual meeting, gratifying reports were heard from each department. The treasurer's report showed the allocation had been exceeded.

Mrs. A. Workman reported for the nominating committee and read the slate of officers for 1968: President, Mrs. Arthur Kerr; 1st vice president, Mrs. John Clark; secretary, Mrs. H. Graham; treasurer, Mrs. W. Carlyle; Glad Tidings, Mrs. A. Workman; literature, Mrs. W. Graham; friendship and service, Mrs. W. Clark; Home Helpers, Mrs. A. Simzer, Mrs. R. Madden and Mrs. Allan Kerr; Pianist, Mrs. Wm. Inglis.

Rev. Wm. Inglis was in charge of the installation service. Lunch was served by the hostess.

## South Mountain U.C.W. Meets

Members of South Mountain U. C. W. met in the church for the November meeting. The programme was in charge of the president, Mrs. G. Cleland, and acting secretary, Mrs. A. Graham.

An invitation was accepted from Heckston to meet with them in their November meeting. Plans were finalized for the Christmas Fair to be held in the church parlours on Dec. 9.

The worship service was led by the president. The work of Dr. John Vanier was presented in the form of a TV interview by Mrs. H. Boyd and Mrs. I. Keays. A social hour followed the programme and lunch was served by the committee.

## ANNOUNCEMENT

**THE OTTAWA CITIZEN**

is pleased to announce that Mrs. Raymond Earl is now The Citizen's district correspondent for Winchester and district. She would welcome news items and notice of coming events of your organization. Her telephone number is 774-2824.


## Election Notice

### TOWNSHIP OF MOUNTAIN

An election will be held in the Township of Mountain for the offices of Councillors on the 4th day of December, 1967. Polling places will be open from 10 a.m. until 7 p.m. at the following locations:

NO. 1. IOOF HALL, SOUTH MOUNTAIN
NO. 2. LEGION HALL, INKERMAN
NO. 3. DAVID PATTERSON, (Mulloy)
NO. 4. RINK HOUSE, HALLVILLE
NO. 5. IOOF HALL, MOUNTAIN
NO. 6. DAVID CINNAMON, (Poole)
NO. 7. REID'S MILLS CHURCH

Councillors will be elected for a two-year term.

G. L. GRAHAM, Clerk,
Township of Mountain



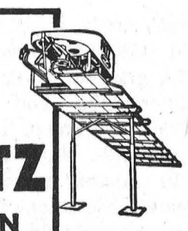

A PATZ BARN CLEANER IS BUILT...
★ stronger!
★ with fewer parts!
★ for rugged use!
★ for easier servicing!

ALSO MANURE STACKERS SILO UNLOADERS AND CATTLE FEEDERS

for complete information and installation see

LORNE ACRES
Telephone 774-2643
WINCHESTER



## Trade Winds Are Blowing

Our lot is filling with all makes and models traded on new 1968's. Time to trade for a great late "OK" Used Car . . . Tip Top transportation in Johnston Tradition.

1967 CHEVROLET CAMARO SPORT COUPE in Tuxedo Black with Blue trim. Automatic transmission, Radio, Wheel discs, White wall tires, Instrumentation Guages. A smart model for the young at heart. Licence No. 52723A.

1966 CHEVROLET IMPALA SPORT COUPE in Ermine white. V8 engine, Automatic transmission, Radio, White wall tires, Wheel discs, Fully Powered. Licence No. 16603A.

1965 FORD CUSTOM 4-door sedan in Grey with Red trim. Big 6 cyl. engine, Dual range automatic transmission, Radio, Snow tires. Licence No. H81272.

1965 FALCON DELUXE 4-door sedan. Brown with matching trim. Automatic transmission, 6 cyl. engine, Shade light windshield. Top condition. Licence No. 53864A.

1965 CHEVELLE MALIBU 4-door sedan in Black with Red trim. Automatic transmission, Radio, Wheel discs, White wall tires. Licence No. L77248.

1962 FORD FAIRLANE 4-door sedan in Beige with matching trim. 6 cyl., standard transmission in spotless condition. Very low mileage. Licence No. 24657A.

1965 CHEVROLET BISCAYNE 4-door sedan. Green with Beige interior. White wall tires, Automatic transmission, smooth running 6 cyl. engine. Licence No. 55307A.

1963 CHEVROLET BEL-AIR 4-door sedan in Maroon with Beige trim. Peppy V8 engine, Automatic transmission, Wheel discs, Radio, rear speaker, White wall tires. Licence No. L7195.

1963 CHEVROLET IMPALA SPORT COUPE in Red with Maroon interior. Automatic transmission, Radio, White wall tires, Discs, Licence No. 54280A.

1963 FORD GALAXIE "500" SPORT COUPE in Turquoise with matching trim. Radio, Automatic transmission, Discs, White wall tires. Licence No. L86433.

1962 BUICK SPORT COUPE in White with Blue trim. V8 engine, Automatic transmission, Radio, Fully powered. Licence No. 91472A.

1963 FORD GALAXIE "500" SPORT COUPE. Brown with Beige interior. Automatic transmission, Power brakes, Radio. Licence No. L80559.

All Cars Fully Winterized and Safety Checked
Many Other Models To Choose From

## Johnston Motor Sales

(Kemptville) LIMITED
"YOUR GENERAL MOTORS DEALER"
Telephone 258-3403 Kemptville

SALES REPRESENTATIVES
In Kemptville ..... Ross Munro and Gerry Templeton
In Kars ..... Al Cooke
In Manotick ..... Russ Pyper
In Metcalfe ..... Eric MacDonald



EFFECTIVE JANUARY 1ST, 1968

## the Canada Pension Plan is one year younger

### NOW YOU CAN BENEFIT AT AGE 67

Now you can qualify for your retirement pension under the Canada Pension Plan one year earlier. At age 67. If you've been contributing to the Canada Pension Plan, and if you've retired from regular employment, contact your Canada Pension Plan Office now. The friendly staff will help you fill out the application form that starts your pension cheques coming. They'll explain how your pension is worked out. And when you become eligible. You'll get all the answers to questions about your retirement pension. Payment is not automatic. To receive your pension benefits, you must apply. Application should be made in the Canada Pension Plan Office serving your community.

NOTE: IF YOU ARE AGE 70 OR OVER, AND HAVE CONTRIBUTED TO THE CANADA PENSION PLAN, YOU DON'T HAVE TO RETIRE TO QUALIFY FOR BENEFITS.

YOUR DISTRICT AND LOCAL OFFICES ARE LISTED BELOW.

**KINGSTON**—Room 256, Federal Building, Clarence Street PHONE 544-3844
**Belleville**—11 Station Street
**Brockville**—35 Church Street
**Cornwall**—211 Second St. East

ISSUED BY THE DEPARTMENT OF NATIONAL HEALTH AND WELFARE, THE HON. ALLAN J. MACEACHEN, MINISTER.



We're Ready for Santa with GIFTS



SEE OUR SELECTION
We Have A Sleigh-Full of TOYS

Skating Outfits for boys & girls

Christmas Decorations for inside & out

Just a few of our gifted values!

Give A Gift For The Home From Our White Appliances Display

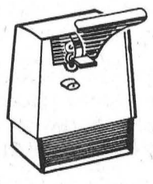

ELECTRIC CAN OPENERS FROM 15.95

GEGGIES' HARDWARE
Phone 774-2700
Home Hardware Stores
Main Street
Winchester

Christmas Draw FOR 42" PLUSH DOG December 23rd ON DISPLAY IN OUR WINDOW



POULTRY FEEDS
DAIRY FEEDS
HOG FEEDS
FERTILIZERS
FARM SUPPLIES
ALL SEED VARIETIES

D. L. Berry & Sons Ltd.

SOUTH MOUNTAIN
989-2880
WINCHESTER 774-2522
MANOTICK 692-3543

# Judge Bryan . . . . .

## Former Winchester District Man Has Eventful Life

The September 13th issue of the "Times Standard" carries a page which might be read with interest by many residents of this area.

The Times Standard is published in Fortuna, California, and the headline on page 31 of the above issue reads like this: "Judge Bryan's Life Filled With Lively Parade of Fortuna Events."

The Judge Bryan referred to is L. L. Bryan, son of the late Mr. and Mrs. Daniel Bryan of Mountain Township, who is now enjoying the 67th year of his business career.

Bryan was born near Ottawa, Canada, in 1878 and went to Fortuna in October 1900 when his brother, who lived in nearby Newburg, lost a son in a hunting accident, says the Times-Standard.

The story of this man, born in our own Ottawa Valley, is the story of a very young man who moved to a new part of the country and became a vital and very useful part of that community.

His first move was to open a leather shop in nearby Hydesville in 1900 which he operated till 1904. In that year he moved into Fortuna where one of his first moves was to become a Charter Member of the local Fire Department. (Today he is the only living charter member).

Mr. Bryan then opened a Harnes and Saddle Shop which he later expanded into a very successful harness, implement and buggy business.

The Times-Standard lists two important dates. 1905 when he married Abbie Giacomini, and 1914 when he owned his first car.

In 1924 he purchased the Quality Hardware business and operated the combination hardware and leather shop until 1946 when he sold the business.

At 68 years of age one might expect to hear of his retirement, but this was not for the hardy man from the Winchester district.

He became a Justice of the Peace and also "City Judge," and in the words of the Times-Standard, "served up justice "Bryan-Style" until 1960, and then returned to help in the leather business until 1965.

Mr. Bryan is still quite active. To-day he continues to work as a keymaker.

The grand old man found time to be an active member of various community organizations, beginning as far back as 1900 when he became a member of the Oddfellows Lodge. A charter member and past president of the Fortuna Chamber of Commerce, he was also a charter member of the Chamber's forerunner — The Fortuna Businessmen's Association. Other activities included Park Commissioner, member for 17 years of the original Humboldt Planning Commission, and then serving on it again when it was reorganized in 1936. One of the interesting pictures accompanying this story in the Times-Standard shows Mr. Bryan, as a trombonist, marching with the Fortuna Band in 1905.

Mr. Bryan has many nieces and nephews living in the area, and he still returns from time to time to look up "old acquaintances." This newspaper is proud to note that Mr. Bryan has always kept "in touch" with this area through his long-time subscription to "The Winchester Press."

JOHN McQUAT RECALLS THE EARLY DAYS

# Winchester-Morrisburg Stage

This newspaper recently received a very interesting letter from a resident of Carleton Lodge. The sender was John McQuat. Mr. McQuat did not reveal his age but his clear recollections of the early days in this district indicate his familiarity with the people and their activities long before the turn of the century, and it becomes quite evident that F. M. Cass, Q.C., M.L.A., in his faithful service to the riding, is following closely in the footsteps of his ancestors.

Mr. McQuat's brief story, "Winchester-Morrisburg Stage," is told here in his own words:

"Winchester received its first postal service in the year 1885. In later years a stage and mail route was started from Winchester to Morrisburg, 18 miles to the south, and return, six days a week. The driver used a team of horses, and it was often remarked how they could keep up that steady jog and good time was made. Many persons rode the mail stage as there was ample room for six passengers.

The first Post Office was "Cass Bridge" which was opened in 1874. A Joseph Cass of English descent, born is Connecticut, U.S.A., and settled in the early 1830's at the Nation River, was the Postmaster.

There were several Cass families along the route. There was also a large General Store owned and operated by J. F. Cass. James E. Summers, the stage driver, had a large tin horn which he blew near Post Offices as a signal of his approach, and to insure that the mail bags would be ready and waiting.

On to Winchester Springs, turn right at the Daisy Cheese Factory Corner and at the Springs. Here there was a large sanatorium where people came by the scores to take hot baths in that good mineral water. There were also churches, a large saw-mill and an up-to-date licensed hotel.

Six miles to another prosperous village, Williamsburg where Bill Chris Strader was Postmaster and owned and operated a large general store. Next, another six miles to Morrisburg, incorporated in 1860. At this point the wagon was unloaded and the horses fed and watered at Windsor Stables.

By the way, there were more than 60 of the best horses loaded on a ferry at Morrisburg on April 18th, in the 1860's, and taken over the border to the U.S.A. Sometimes during spring floods it was necessary to ferry the mail across the Nation at Cass Bridge.

Morrisburg got its name from Hon. James Morris, and was the main trading post. The Grand Trunk Railway, as the main line of the C. P. R., was not built until later.

Williamsburg later became the home of the famous Dr. Locke, but long before the days of Dr. Locke, a Dr. Anderson resided at Winchester Springs and had great faith in the healing powers of the water from the springs.

Cass Bridge, as it is still known, was named after Jeremiah F. Cass, who eventually became Warden of the three United Counties. He raised a very clever family and he himself was best known as "J. F." or "Jerry." Two of his grandsons are well known today, Ron, who is a Barrister at Belleville, and your own Winchester boy, Fred, also a Barrister, and also M.L.A. for Grenville-Dundas.

The Winchester Press is grateful to Mr. McQuat.

# Ingenuity And 37 Apples — Fine Project

There are other things that can be done with apples besides eating them. Very little patience is required to consume an apple or two, but even the biblical Job might have had trouble containing himself had he attempted such a project as has been completed by a Wellington (near Belleville) woman.

Two years ago Mrs. Walter Nind had 37 ordinary apples. Today those apples surround the discussion table and are easily recognized as the Fathers of Confederation.

The apples, used only for the heads, were peeled, then carved and strung up on wires for the curing process which took six months.

Beads, painted pin heads and tiny buttons made the eyes. Colouring was added to the lips and cheeks of the tiny heads which dried to almost a flesh colour.

Most of the hair used in the tiny wigs was real, but for one figure a dog's hair was used.

Bodies of the dolls were cut, sewn and stuffed before the authentic costumes were added.

The costumes consisted of morning coats or Prince Albert coats and pin stripe plain pants. The coats were made with shirt cuffs, fronts and wing collars. Mrs. Nind even made vest buttons. Shoes were made from 12 different kinds of kid gloves.

To-day the scene is complete with furniture; a long confederation table, a clerk's desk and chairs, all made of wood.

For those seeking some release from the tensions that build up within, this may be the answer, possibly on a smaller scale for a start.


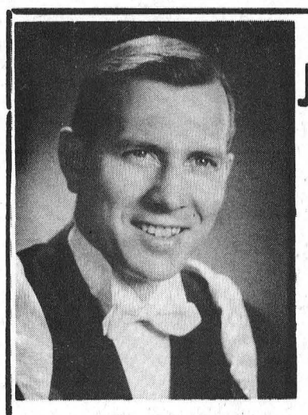

J. A. LAQUERRE
D.C.
CHIROPRACTOR
Wishes to announce the
Opening of
ALTA VISTA
CHIROPRACTOR CENTRE
At
1209 Evans Blvd.
(Ottawa South)

One street North of Corner of Bank and Heron Road (Hwy. 31).

Office Hours: Monday, Wednesday and Friday from 9 a.m. to 8 p.m. Tuesday and Thursday: 9 a.m. to 6 p.m. Saturday 9 a.m. to 12 noon.

731-5775 Emergency after hour calls 728-8327




# Osgoode Township High School Honour Graduates

Osgoode Township High School Honour Graduates pictured at the recent Commencement exercises. They are, left to right: Front row, Andrea Laorche, Bruce Sayant, Anne Van Dongen, James Alexander (valedictorian), Joan Southcombe, Don Service, Norma McKeown; Back row: Tom Kerr, Margaret Campbell, Ronald Davidson, Judy Waddell, Simon Alexander, Sharon Hardy. Two students were missing when photo was taken: David Barnhart and David Wildman. Another graduate, Andre Wouters, lost his life in an automobile accident during the summer.

—Press Staff Photo


PLAY IT SAFE...BE SURE THAT
INSURANCE
IS ON THE JOB



Protect Your Business . . . Insure Now!

If accidents happen on your property, it can cost plenty! It's good business to protect yourself with our low-cost liability insurance.

SUMMERS
INSURANCE SERVICE
PHONE 774-2125 WINCHESTER



GIVE YOUR ENTRANCE AND HOME
THAT NEW
"OUTLOOK"
WITH ATTRACTIVE
COMBINATION DOORS

your choice of . . .

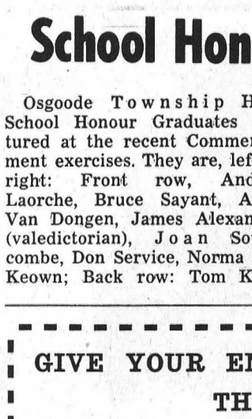

PINE — A top quality wood door with superior strength, excellent insulating properties and fine appearance. Self-storing, weather stripped aluminum storm and screen inserts slide easily in rigid vinyl channels. Complete with flexible sill weatherstrip to repel dust and snow.

CEDAR — Featuring strong durable clear Western Red Cedar. Easy operating self-storing storm and screen inserts, bronze finish, completely weather stripped. Two designs to choose from.

ALUMINUM — Pre-hung for easy installation, full 1¼" aluminum, ruggedly-built frame, heat treated for extra hardness and corner braced to prevent warping. Fully weatherstripped including adjustable bottom sweep. Complete with latch, closer, and check-chain. In addition to natural aluminum, doors are available in a choice of ten colours and white.

ALL AT POPULAR PRICES

always a BUY at a PAL yard

H. S. LANNIN LTD.

LUMBER and BUILDING SUPPLIES
BUILDING CONTRACTORS

PHONE 774-2637 WINCHESTER



SUPERIOR
SILO
COMPANY
LIMITED
(Formerly Macoun Silos Ltd.)
FOR ALL YOUR
SILO NEEDS, CONTACT
YOUR LOCAL REP. . .
Walter C. MacDonald
Phone 774-2331
WINCHESTER

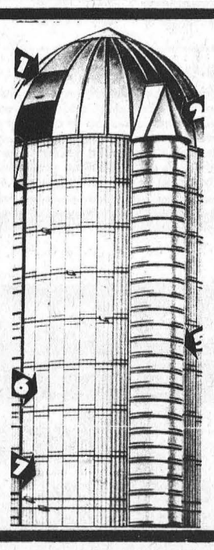






Smith-Corona portable

SMITH-CORONA PORTABLES

SCM

✓ ELECTRIC and ✓ STANDARD




SEE OUR COLOURFUL BROCHURES ON ALL SCM PORTABLE MODELS

Priced From $69.95 and up

ASK FOR OUR CHRISTMAS SPECIAL OFFER

The Winchester Press Ltd.

774-2524 - PHONE - 774-2525

# Williamsburg District News...

## Williamsburg

Miss Sharon Wells and brother, Mervyn, of Ottawa, spent the week-end with their parents, Mr. and Mrs. Graham Wells.

Mr. and Mrs. Morley Erratt and family of Winchester spent Sunday afternoon with the former's mother, Mrs. John Erratt.

Mr. and Mrs. Don Barkley of Ottawa and Mr. and Mrs. Walt Casselman were dinner guests of Miss Ethel Deeks last Sunday.

Williamsburg W. I. meeting will be held in the I.O.O.F. Hall on Tuesday evening, Dec. 12th at 8 o'clock. Roll call: A gift for a resident of Glen-Stor-Dun Lodge. Please mark it "man" or "woman."

## Ward Merkley Dies Suddenly In California

Word was received on Sunday of the sudden death of Mr. Ward Merkley of San Mater, California, who died on November 25th at Seattle. He was a son of the late Mr. and Mrs. Aden Merkley, formerly of Williamsburg. He was 71.

He is survived by his wife and daughter, and a sister Mrs. Nina Casselman of Sacramento, California. A brother Garnet, predeceased him some years ago.



IAN AND SYLVIA IN CONCERT---an hour-long program of songs by the internationally-acclaimed Canadian folksinging team will be broadcast on CBC Showcase on the CBC radio network, Sunday, December 10.

## Elma

Mr. and Mrs. Melvin Dillabough and Mr. and Mrs. Don Dillabough visited Mrs. Ellis Casselman and Mr. and Mrs. Harold Casselman of Cornwall on Tuesday.

An excellent musical program sponsored by the Couples Club was presented in the church here on Sunday evening.

Mr. and Mrs. Milton Carkner of Morrisburg were supper guests of Miss Jean Armstrong on Sunday.

Congratulations are extended to Mr. and Mrs. Beverly Young on the birth of a daughter, Sandra Lee.

Mrs. Hugh A. McMillan spent last week in Toronto.

Mr. and Mrs. Melvin Dillabough were supper guests of Mr. and Mrs. Andrew McMillan on Thursday.

Sunday guests of Mr. and Mrs. Andrew McMillan were Mr. and Mrs. William Sheridan, Paul and Heather, of Montreal, and Mr. and Mrs. Gerald McMillan of Chesterville.

## Nation Valley

Mr. and Mrs. J. Bailey of Winchester spent Saturday evening with Mr. and Mrs. Ralph Gray.

Mrs. Annie Bowman spent a few days with Mrs. R. Styles and Mr. and Mrs. Gerald Styles and family.

Mr. and Mrs. Don Runions of Morewood called on Mr. and Mrs. Ralph Gray on Sunday.

Mrs. Joe Pringle spent Friday evening with Mr. and Mrs. Harvey Barkley and sons.

## Winchester Springs

Born to Mr. and Mrs. Peter Wychoff (nee Iva Lou Bolton) a son, Wayne Carl, on November 8th, 1967, at South Peel Hospital, Cooksville, Ont., a brother for Mark.

Mrs. Leslie Holmes is spending afew days with Mr. and Mrs. Gerald Holmes and infant daughter at Iroquois.

Mrs. Clifford Knapp of Williamsburg and Mr. and Mrs. Don Knapp of Brockville were callers in Winchester Springs on Sunday.

Miss Grace Myers, of Ottawa spent the week-end at her home here.

We are pleased that Mrs. Hector Munro and Mrs. Lloyd Walker are making satisfactory progress toward recovery in Winchester District Memorial Hospital, where they are patients.

Mrs. Arthur Thom and children of Williamsburg and Mrs. Frank Nesbitt spent Thursday in Ottawa.

Mr. and Mrs. Harry Holmes and Mr. and Mrs. Irwin Holmes called on Mr. and Mrs. George A. Holmes and children in Lynwood Village on Sunday afternoon.

Messrs. Fred Coons, Roger Coons and Raymond Coons, of Waddington, N. Y., called on Mr. John Coons at the Winchester Memorial Hospital.

Mrs. Jas. Herriman entertained to dinner in honour of Mr. Herriman's birthday, Mr. and Mrs. Hugh Fisher of Maxville, and Mr. and Mrs. Ed. Herriman and girls of Elma.

Callers on Mrs. Thos. Cunningham were Miss Jean Barkley of Ottawa, Mr. and Mrs. Fred Cunningham of Morrisburg, and Mrs. Abram Bailey.

Mr. and Mrs. Carl Robinson of Guelph, and Mr. Clair Robinson of Hamilton spent the week-end with Mr. and Mrs. Dalton Robinson.

Mr. and Mrs. Wray McPherson spent Sunday with friends at Pointe Claire.

Mrs. Aden Casselman and Mrs. Henry Barlkey attended a birthday party at Morrisburg on Sunday for Miss Elene Casselman.

## Merkley-Sharkey Wedding Solemnized At Chesterville

A pretty wedding was solemnized at Chesterville on Saturday, November 4, when Sheryl Elaine Sharkey became the bride of Dwayne Bruce Merkley, in a double-ring ceremony performed by Rev. L. M. Ferguson.

The bride is the daughter of Mr. and Mrs. Thomas Sharkey of Chesterville, and the groom is the son of Mr. and Mrs. Harold E. Merkley, also of Chesterville.

The bride, given in marriage by her father, was attended by Mrs. Elmer Merkley of Franktown as matron of honour and Misses Bonnie Hall and Diane Bailey, both of Chesterville, as bridesmaids. Karen Merkley was flower girl.

The groom was attended by his brother, Elmer, of Franktown, and the ushers were the groom's brother, Earl, and the bride's brother, John.

Following their wedding trip to Niagara Falls, the couple will reside in Chesterville.


SMITH'S
Photo Studio
● PORTRAITS
● GROUPS
● WEDDINGS
● COMMERCIALS
We specialize in . . . Children's Photographs
62 Kyle Drive - Ph. 543-2873
Morrisburg

DUNDAS SOIL AND CROP IMPROVEMENT ASSOCIATION
1967 ANNUAL MEETING
MASONIC HALL, WINCHESTER
Wed., December 6th, 10.30 a.m.
Panel Discussion on Corn Marketing
LUNCH AVAILABLE
All County Farmers Welcome
MALCOLM GRAHAM, President.
W. D. KEYS, Secretary-Treasurer

VISIT . . .
Chesterville Fabrics
QUEEN ST., CHESTERVILLE
Choose from our selection of Velvet, Taffeta, Metallics, Wool or Sparkle Crepe for your Yuletide Party Dress. Assorted colours of Felt or Nylon Net for gift items, and gift certificates available.
Bring the children to talk to Santa, Friday December 8th, 7:00 to 9:00 p.m. and Saturday December 9th, 10:00 a.m. to 12:00 and 2:00 to 4:00 p.m.

THIS WEEK'S Special LOOK!
DELUXE 30"
McClary Easy Range


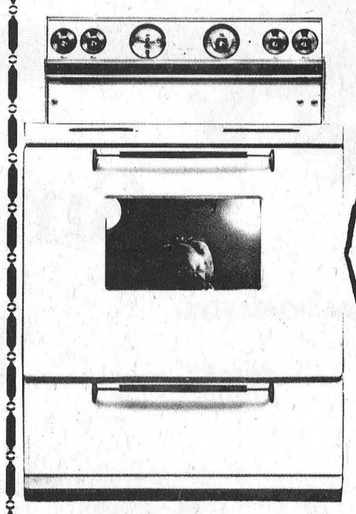


Manufacturers Sugg. List Price $349.95
NOW ONLY $249.95 with Trade
● INFINITE HEAT SWITCHES
● AUTOMATIC OVEN CONTROL (Cooks and keeps warm)
● ROTISSARIE
● OVEN LIGHT
● LIGHTED BACK PANEL
● REMOVABLE OVEN DOOR FOR EASY CLEANING
● GLEAMING COPPERTONE ENAMEL FINISH
● LARGE OVEN DOOR GLASS
COMPLETE LINES OF
G.E. and SUNBEAM
SMALL APPLIANCES
Other Weekly Specials
On Stereo And Colour TV
Watch Our Ad Each Week Until Christmas
BLACK'S TV and Appliances
535-2561 Williamsburg
"Your Christmas Gift Store"

PICK O'THE PACK
USED CAR BUYS
1967 CHEVROLET IMPALA, V8, Automatic, Power steering, Power brakes, Radio, 2-door hard top, Turquoise in colour, 12,000 miles. Licence No. K6268.
1967 CHEVROLET BEL-AIR, V8, Automatic, 4-door sedan, Radio, Power steering, 13,000 miles. Licence No. 304039.
1966 PLYMOUTH FURY, V8, Automatic, Power steering, Power brakes, Radio, hard top. Licence No. 715646.
2—1966 CHEVROLET BEL-AIRS, 4-door, V8, Automatis, Radio, Power steering, Power brakes, one Beige and one Green. Licence Nos. 316034 and 314567.
1965 PONTIAC LAURENTIAN, 4-door, V8, Automatic, Power steering, Power brakes, Radio. Just like brand new. Licence No. 314639.
1965 FORD GALAXIE "500", V8, Automatic, Power steering, Power brakes, Radio, like new, 31,000 miles. Licence No. E66379.
1963 CHEVROLET IMPALA HARD TOP, V8, Automatic, Power steering, Power brakes, Radio, like new. Licence No. L10034.
1963 CHEVROLET BEL-AIR, 4-door, 6 cyl., Automatic, Radio, Perfect condition. Licence No. 27231.
1963 CHEVY II NOVA, 4-door sedan, 6 cyl., Automatic, Radio. Licence No. L10848.
1960 PONTIAC, 6 cyl., Automatic, Radio, New paint. Licence No. L9674. This week's special at only ..... $249.50
McMILLAN BROS.
"Where You Get The BEST For LESS"
CARL 448-2002 — 448-2146 — LEON 448-2767

CTC CANADIAN TIRE CORP'n
MOR-POWER for START and GO!





SUPER SERVICE BATTERIES
* POSITIVE SEAL DESIGN
* ALWAYS 100% FACTORY FRESH
* POLY-RUBBER CASE MATERIAL
* REINFORCED POSITIVE PLATES
* 30 AND 36 MO. GUARANTEE
6-VOLT
$12.45 AND YOUR OLD BATTERY INSTALLATION 75¢ EXTRA
12-VOLT
$14.45 AND YOUR OLD BATTERY INSTALLATION 75¢ EXTRA

CTC IGNITION SYSTEM PARTS
STARTERS—SOLENOIDS—GENERATORS—REGULATORS—ALTERNATORS
By One of Canada's Oldest, Most-Experienced Parts Rebuilders
They Look Like New — and Work Like New, Yet Cost You Much Less!


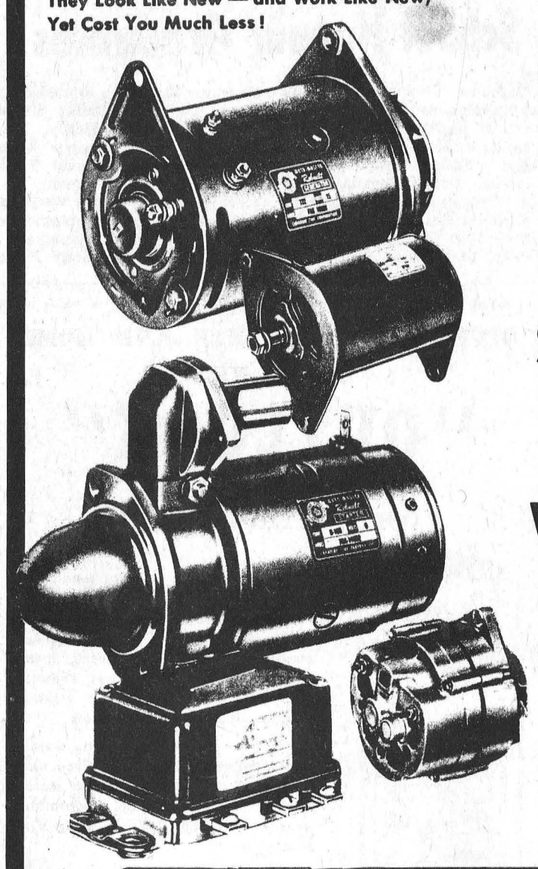


MOTO-MASTER REBUILT
Generators (EXCHANGE)
MOST 6 VOLT $10.25
MOST 12 VOLT $12.75
LUCAS GENERATORS $16.50
Starting Motors (EXCHANGE)
6 VOLT $8.98 up
12 VOLT $12.25 up
Voltage Regulators (EXCHANGE)
MOST CARS $3.59
Alternators (EXCHANGE)
MOST CARS $28.95
Solenoid Switches (EXCHANGE)
MOST CARS $5.50
C.T.C.— WHERE QUALITY IS A TRADITION!
After Over 30 Years of Rebuilding automotive electrical units in their own plant, Canadian Tire's "know how" and experience have become a tradition. This simple fact assures you of "like-new" performance from all C.T.C. rebuilt units. All parts must meet the most rigid specifications or they are replaced with other parts equal to new. After completion, each unit is severely tested to ensure that its performance matches (or betters) new-car specifications.
90-DAY or 4,000-MILE GUARANTEE
A Moto-Master rebuilt exchange unit is guaranteed against defects in material or workmanship and to give satisfactory service if properly installed and operating in conjunction with tested, approved components in an otherwise trouble-free circuit. In case of failure, Canadian Tire Corporation Limited does not hold itself or any associated stores responsible for reinstallation charges, unless the unit was installed in a C.T.C. approved service centre.
EXTRA! CASH and CARRY BONUS COUPONS
EASY TERMS
CTC CANADIAN TIRE CORP'n
CANADIAN TIRE ASSOCIATE STORE
W. P. Henophy Ltd.
WILLIAMSBURG - Phone 535-2845