THE WINCHESTER PRESS

VOL. FIFTY-THREE. WINCHESTER, ONT., THURSDAY, MAY 2nd, 1940. NO. 52

Coming Events

DATES TO REMEMBER

Reserve Wednesday evening, May 8th, for the "Red Cross Night" in the local Town Hall. Bridge, Euchre and all kinds of other games. Admission 25c. Door Prize. Everybody Welcome. Plan now to attend.

o

FLOWERS FOR MOTHER'S DAY

Order your Flowers now for Mother's Day. Roses, Carnations, etc. We must receive your order early—we cannot guarantee delivery at the last minute. Phone 13 and let us know what you would like. J. L. DIXON.

o

BORN

On Tuesday, April 23rd, 1940, at Civic Hospital, Ottawa, to Mr. and Mrs. Lyle Summers (nee Audrey Bell) a daughter.

Township of Mountain

TENDERS FOR CRUSHING GRAVEL AND STONE

Sealed tenders, properly marked as to contents, will be received by the undersigned up to twelve o'clock noon, SATURDAY, MAY 4th, 1940, for the crushing of 3000 Cubic Yards, more or less of gravel and stone.

Crushing to be done in two sets, and work to commence not later than May 15th, 1940.

Gravel and stone to be crushed ¾ inch, and the work to be done under the supervision of the Township Road Superintendent. Crushing to be done in the Barkley pit and the Beggs' pit.

Tenders to state price per cubic yard for crushing gravel and stone and price per cubic yard for crushing, delivering and spreading same on the several roads in the Township of Mountain.

All tenders to be accompanied by a certified cheque for ten per cent. (10%) of the amount of the tender, payable to the Treasurer of the Township of Mountain.

The lowest or any tender not necessarily accepted.

Dated at Hallville this 10th day of April, 1940.

50-52c. **EDWARD BUSH, Clerk.**

Picadilly THEATRE

Williamsburg, Ont.

Now Showing

THIS THURSDAY, FRIDAY & SATURDAY
May 2, 3 and 4
MY LITTLE CHICKADEE
—Starring—
Mae West and W. C. Fields
—with—
Joseph Calleia, Dick Foran, Donald Meek and Fuzzy Knight

"OUT WEST"...where Mae has room for her "hip-notic" ways.... "WAY OUT WEST"....where Bill Fields can dodge with the best. "WAY, WAY OUT WEST" where the funniest twain in history meets and shakes every tepee.

For Next Week

MONDAY, TUESDAY & WEDNESDAY
May 6, 7 and 8
SAMUEL GOLDWYN Presents
GARY COOPER in
"THE REAL GLORY"
—with—
David Niven, Andrea Leeds and Reginald Owen.

The story of a man and woman to rival WUTHERING HEIGHTS ....The story of action-swept adventure to surpass THE HURRICANE.

THURSDAY, FRIDAY & SATURDAY
May 9, 10 and 11
"FIRST LOVE"
—Starring—
Deanna Durbin with Helen Parrish Robert Stack, Eugene Pallette and Lewis Howard.

In a story glowing with gaiety ....glistening with joy....sparkling with romance ..and shining with song. It's the jewel of them all.

Matinees Daily

Admission 25c, Children 15c

NOTE: — SPECIAL PRICES FOR CHILDREN ON SATURDAYS
Saturday Matinees 10c; Saturday Evenings 35c, if unaccompanied by parents.

On The Local Red Cross Front

Society Was Active During Past Six Months.

Following is a list of articles completed by the Winchester Red Cross Society for six months ending April 29th:

120 Hampton Bed Pads, 98 T-Bandages, 7 Face Masks, 134 Triangle Bandages, 117 Abdominal Bandages, 146 Hospital Gowns, 333 Pneumonia Jackets, 441 Pair Wristlets, 234 Scarfs, 59 Pair Knee Warmers, 81 Sweaters, 716 Pairs Socks, 140 Pillow Slips, 118 Suits Pyjamas, 63 Sheets, 106 Hot Water Bottle Covers, 2 Helmets, 5 Pairs Gloves.

Note:—Winchester Branch includes Ormond, Melvins, Cass Bridge and Harmony, as well as the local unit.

Mrs. R. Bessin's prizes for the month of April were awarded as follows: For the best pair of socks, Miss Mildred Porteous, Ormond; for the best sweater, Miss Fleu-de-Mai Marion, Ormond.

* * * *

Another Red Cross Night

Next Wednesday, May 8th, is another Red Cross Night. On this date a Ladies' and Gents' Card Party will be held, and as the Red Cross Society is still short of funds, it is hoped that local citizens will turn out in large numbers. In addition to Bridge and Euchre, there will be a variety of other games to indulge in. Refreshments will be served and a door prize given. The playing cards, used at these Red Cross parties, have been donated by the Imperial Tobacco Company and the MacDonald Tobacco Company.

Following the men's euchre a few nights ago, some person "borrowed" five of these decks, and their return would be greatly appreciated by the committee in charge.

* * * *

Mile of Coppers Nets $167.43.

The final collection in the Mile of Coppers campaign was made during the week-end and amounted to $55.22, bringing the total for the three collections up to $167.43. With some returns yet to come in it is expected over $170.00 will be realized. The Society is very grateful to Mrs. Jas. H. Ross, who directed the Mile of Coppers campaign, and Mrs. Ross, in turn, has expressed her sincere appreciation to all ladies who assisted her in making the canvass. To all who contributed coppers, a sincere "thank you" from the Red Cross.

Thank-Offering Service Held In United Church

Sunday's services being of an unusual character, were very interesting. The W. M. S. held their Thank-offering service on Sunday morning, with Mrs. D. R. Carson, President of the Montreal-Ottawa Conference Branch, as guest speaker. Rev. W. S. Atchison presided for the first part of the service when he spoke to the children about a pair of young birds building their nest from which was taught a lesson of obedience to parents.

Mrs. Carson was pleasingly introduced by the Aux. President, Mrs. F. F. Davidson, who, with Mrs. W. S. Atchison, Hon. Aux. President, occupied a seat on the platform.

Selections from Ezek. 40, 43 and 47 were read by Mrs. Carson, and on these she based her address. Ezekiel was a captive at this time with broken-hearted spirits, but to him came this beautiful vision of the restoration of his people and the rebuilding of the temple. Examples of this river of life referred to by Ezekiel, flowing through believers, were given and it was shown how it sends them out as Missionaries. A great transformation takes place where this river flows through the lives of people, but these bubbling springs do not flow only to foreign lands. Reference was made to home mission work. In closing this challenge was given: "Are we vessels filled with living water, and overflowing to others?" Her address was very greatly appreciated.

The choir excelled themselves in the rendition of a motet composed in 1752 by Zingarelli, entitled "Go Not Far."

At the evening service three of the C. G. I. T. assisted the pastor in the worship service—Joan Davidson, Joyce Crawford and Marion Coons, after which Rev. W. S. Atchison gave an appropriate talk on the history of the C. G. I. T. uniform and the purpose of the organization. He said it was a strong living link in the lives of the girls. They learn the art of worship and of self-realization. They study the Bible, missions, dramatics, music, etc.

A pageant entitled "Mothers of the Bible," was well put on by the girls, under the direction of Mrs. Atchison. Those taking part were:—Mabel O'Neil, representing Spirit of Motherhood; Velma Johnston, Eve; Joy Levere, Rachel; Doris Armstrong, the Mother of Moses; Dorothy Blair, Ruth; Joyce Bolton, Hannah; Jean Hodgson, Mother of David; Irma O'Neil, Mother of Jonathan; Marion Helmer, Salome; Betty Stewart, Mary. There was singing at intervals by other girls. All marched in the Church in their uniforms and occupied the front pews. One verse of "All Hail the Power of Jesus' Name" was sung in closing.

o

When a wise man falls in love he gives his brain a vacation.

Osgoode Station Suffers Fire Loss

Eighty thousand feet of lumber was destroyed in a fire early Monday evening which caused damage of $12,000 and threatened for a time the entire village of Osgoode Station.

Blamed on children playing with a bonfire near the lumber mill property of C. A. Moses, the fire broke out at 6.15 p.m. Daylight Saving Time, Catching in an old wooden stable, the flames jumped quickly to the lumber shed and the roof of an adjoining two and a half storey brick residence, occupied by Earl Stinson.

Before the town volunteer fire brigade could get into action, both buildings were a mass of flames. A strong west wind carried embers across the street, setting lawns ablaze and threatening to destroy other residences.

The scene of the outbreak was on George street, 200 feet south of the main street and just east of the C. P. R. tracks.

Mr. Moses stated that in addition to the 80,000 feet of lumber in the shed which was a total loss, 250,000 feet of lumber was in other buildings and in the yards at the time of the outbreak. No insurance was carried and the lumber destroyed was valued at $9,000.

He was in the mill at the time when one of his employes, James Pritchard, came rushing in to say the stable between the shed and the Stinson home was ablaze.

The mill whistle was sounded to give the alarm and Mr. Moses said when he first went outside, the fire was confined to the stable. However, before water could be procured, the flames had jumped to the Stinson home and the lumber shed, which was 92 feet long, 18 feet wide, and two storeys high, being of wooden construction.

Within a matter of minutes, both buildings were a mass of flames and it was impossible to get near either structure. The town fire pump was in action within 10 minutes, and the bucket brigades were formed. Flames jumped across the street and set fire to electric and telephone wires in addition to poles.

Three hours after the fire started, embers still were burning in what had been the lumber shed. The building and contents were a total loss. The Stinson home was badly damaged, particularly about the roof, and damage to this residence was about $3,000. The home of Mrs. John Ferguson, directly across the street, was not damaged, although the lawns caught fire several times.

Mr. Moses said it was his second fire at the lumber mill in the past seven years. In the last outbreak, which destroyed another building, $5,000 damage was caused. He intends to rebuild immediately.

Electric and telephone service in the district was disrupted for a time.

WEDDINGS

PETERSON—McINTOSH

A wedding of local interest took place at the United Church parsonage, Brinstons, Tuesday afternoon, when Nelda Doris, youngest daughter of Mr. D. N. McIntosh and the late Mrs. McIntosh, of Inkerman, was united in marriage with George Marshall Peterson, son of Mr. and Mrs. Ramsay Peterson, of Toyes Hill. Rev. E. Lacey performed the ceremony.

The bride was charming in a street length gown of iceberg blue sheer, with matching veiled turban. Her only ornament was a gold locket, the gift of the groom. She was attended by Miss Irene Strutt, who was gowned in a Monterey Rose outfit with accessories in matching tones.

Mr. Brock Harper was groomsman.

The groom's gift to the bridesmaid was a gold locket and to the best man, a pair of gloves.

Immediately after the ceremony, Mr. and Mrs. Peterson left on a motor trip to Toronto and other Western points, the bride travelling in a gown of Pebble Crepe of Queen Blue with matching hat and British Navy accessories. On their return they will reside at Toyes Hill.

SPECIAL NOTICE TO DOG OWNERS

The By-Law, governing the keeping of Dogs within the municipality of the Village of Winchester, provides as follows:—

"No dog shall run at large in this village between the 1st of May and the 31st of October, except accompanied by the owner, or some one responsible."

"Any dog found running at large, being vicious or doing damage to person or property, **may be killed** by the village constable."

Any violation of this by-law leaves the owner liable to a fine of not less than $1.00 and not more than $10.00 and costs. This law will be strictly enforced during 1940, so dog-owners are hereby warned to observe the by-law.

E. M. SHAVER, Village Clerk.

Local H. S. Students Will Get T. B. Tests

Following receipt of a request from the Winchester High School Board that the High School pupils be given the Tuberculin Test, the County Board of Health announces that this test will be given on Tuesday, May 14th, at 2.00 o'clock.

Consent forms have been given out to all the pupils. These forms must be signed by one of the parents if the pupil is to receive the test. These forms should be returned to the School by May 13th.

Now that arrangements are complete, it is hoped that not one pupil will miss taking this test. The test causes no inconvenience to the pupils at all and will not interfere with their attendance at school.

Every case of Tuberculosis comes from another case. If every pupil is given this test, there will be no danger of Tuberculosis being spread at our High School.

If any parent would like any further information on this test, it is suggested that the family doctor be consulted or that they write to the County Board of Health, 104 Second Street West, Cornwall.

o

A Message To Press Subscribers

During the past few days we have mailed out subscription account cards to all subscribers of the Press who are in arrears. When you stop to consider the number we have to send out, and postage on them, it runs into considerable money. We would appreciate it very much, if those who received these cards would come in at once and settle up, thus saving us the time and expense of sending them a further reminder that their subscription is in arrears. Will you co-operate with us in this matter? It is of great importance to the Press that all subscriptions are paid in advance. Many of our subscribers are several years behind. We have not pressed them very hard for a settlement, but the time has come when we must insist that they make some effort to pay. If you cannot pay all of your account at the present time, we would appreciate part of it now and the balance later on. The label on your Press will tell you when your subscription expired—please refer to it and act accordingly.

LAST WEEK'S CHEESE BOARDS

Cornwall—Boarded, 50 boxes of white and 509 colored. All sold at 13 3-4 cents.

Alexandria—Boarded, 270 boxes white, 243 colored. All sold at 13 9-16 cents.

Kemptville—Boarded, 368 boxes white, 505 colored. All sold at 13 3-4 cents.

Delta—Boarded, 171 boxes white, 750 boxes colored. White sold at 13 1-2, colored at 13 9-16.

Vankleek Hill—Boarded, 169 boxes of white, 305 colored. All sold at 13 9-16c.

Casselman—Boarded, 45 boxes white, 268 colored. All sold at 13 5-8 cents.

o

EVENING AUXILIARY

The monthly meeting of the Evening Auxiliary was held last night at the home of Miss Evelyn Fennell. The meeting was opened by the president, Mrs. K. Carlyle, and the Lord's Prayer was repeated. The roll call and minutes of the last meeting were read by Mrs. Kellogg. Miss Evelyn Fennell gave the treasurer's report. The committee appointed for the June meeting are Mrs. A. Hitsman, Mrs. D. MacLean and Miss Annie Walker. Mrs. Carlyle welcomed the visitors present.

The worship service was conducted by Miss Evelyn Fennell, who gave an interesting talk on "Christian Stewardship." Scripture readings were given by Mrs. Hitsman and Mrs. Lindsay, after which Miss Fennell led in prayer. The offering was then taken. Miss Dorothea Blair entertained with a beautiful piano recital. Mrs. Crawford read a chapter of the Study Book on "The Miracle of Modern India." An interesting few minutes were spent on a "Bargain Counter Contest," conducted by Miss Evelyn Fennell.

A lovely lunch was served by Mrs. Crawford and Miss Fennell.

Clean-Up Day Thursday, MAY 9

On Thursday, May 9th, 1940, men and teams will gather up and take away all rubbish placed on the side of the streets. All cans, bottles and small articles must be put in containers such as bags, boxes or barrels. No vegetable matter will be removed. Will all citizens please have their premises cleaned up so that all refuse may be carried away on the day named.

E. M. SHAVER, Clerk. T. O. KEYES, Reeve.

OBITUARY

THE LATE LOUIS HITSMAN

In the passing of Philip Louis Hitsman, at his home, south of Winchester, on Saturday evening, this district loses another of its highly esteemed citizens. Deceased had been in poor health for the past two years, but his condition was not regarded as serious until three days prior to his passing when he suffered a paralytic stroke.

Born near Cass Bridge 71 years ago, he was a son of the late Philip Hitsman and his wife, Louise Baker. He had spent his entire life in this district, where he followed the occupation of a farmer.

Fifty-one years ago he was married to Miss Hattie Milward, who survives, along with three daughters, Mrs. Walter Cardwell and Mrs. J. Seguin, Hammond, N. Y., Mrs. F. Jones, Cardinal; four sons, Charles, of Cardinal; Jay, of Winchester, and William and Ivan, at home; also two brothers, William and Sandy Hitsman, of Winchester

The funeral was held on Tuesday afternoon, with the service being held at the family residence, conducted by Rev. D. W. Summers, pastor of the local Wesleyan Methodist Church.

Interment was made at Maple Ridge Cemetery.

The pall bearers were—Messrs. Frank Hogaboam, Wm. Link, Jas. Bowman, Edgar Summers, Alex Summers and Howard Bell.

o

Cornwall Hospitals Get Pair of Iron Lungs

Through the generosity of Lord Nuffield, British motor magnate, Cornwall soon will be equipped with two "iron lungs." Hospitals all over the British Empire have received this equipment, now famous as a method of saving lives in certain types of poliomyelitis.

The expensive machines still in storage at the C. N. R. station, Cornwall, will be installed in both hospitals as soon as customs formalities are cleared up. Cornwall doctors and hospital authorities welcome the gift as a valuable addition to their equipment. Neither hospital has any other equipment which can perform the same service.

o

The more we sink into the infirmities of age, the nearer we are to immortal youth.

Letters to the Editor

MAKES EXPLANATION

Editor, The Press,
Winchester, Ont.

Dear Sir:—I understand that a report in an Ottawa paper on the day of the Federal election over ballots being used in Grenville County has created some controversy in your district, as your firm was responsible for printing the ballots, and has also cast some reflection on Mr. J. A. Campbell, retuning officer.

As the source responsible for that story, I would like to set the matter right and clear all parties concerned, as I have since learned that I quite unintentionally misquoted Mr. Casselman in his statement, and that the misunderstanding occurred in the way of relaying information.

It was reported that the ballot proper was numbered on the back. I understand an inexperienced clerk made a number on a ballot or in the poll book, but he was soon corrected. When this was recounted, and being a printer, I rather deduced ballots were "numbered on back" instead of that ballots were "Being numbered on back." The story was out and the damage done before being properly explained, and I am writing this to assure your readers that everything was in order, as all who voted must have realized when they saw their own ballot. Yours truly,

Wm. Hogle.

Prescott, April 27, 1940.

FORMER MINISTER LIKES "THE PRESS"

Editor, Winchester Press:

Dear Mr. Workman:—In haste I am writing this morning to ask you to send "The Winchester Press" to me at my new address, since I should enjoy keeping in touch with the community there, for a while at least.

I have accepted a call to Emmanuel Church, of the Free Church of England, Belleville, and have already entered upon my new duties as rector of the church. I shall always cherish the memory of many very fine friendships and associations in the Winchester area, and wish for the entire community the richest of divine blessings.

Permit me to thank you again for your many little favours and kindnesses, and to compliment you on the splendid weekly which you edit. Quite frankly, I was never very greatly impressed with small-town weeklies until I came in contact with your paper and read several issues. Keep up the good work, and may God bless you and give you increasing success.

Yours faithfully,

D. R. Chatreau.

100 Club Will Entertain Farmers

Farmers are reminded that they are invited to attend the annual 100 Club Farmer's Night, to be held in the local town hall, tomorrow (Friday) evening at 8 o'clock. No tickets are being distributed this year and all farmers are extended a cordial invitation. The program will consist of numbers by local talent and a moving picture show, presented through the courtesy of Mr. Walter MacDonald, local Cockshutt-Frost & Wood Dealer. The pictures will be of interest to the farming industry, and in addition there will be comedy and educational films. Don't miss this opportunity to see the progress that is being made in the manufacture of farm machinery, etc. A good evening's entertainment awaits you, so make an effort to be present.

Famrers are also reminded that Mr. MacDonald will have on display in front of his store, on Friday and Saturday, a complete line of farm machines for inspection.

Feed News!

X-L-O GROWING MASH
—$2.40—

Ground Corn, Rolled Wheat, Ground Oat Groats, Wheat Bran, White Hominy, Wheat Germ, Shorts, Alfalfa Meal, Charcoal, Meat Meal, White Fish Meal, Buttermilk Powder, Bone Meal, Ground Limestone, Iodized Salt, Cod Liver Oil.

XXX GROWING MASH
O. A. C. Open Formula
—$2.35—

Ground Corn, Yellow Hominy, White Hominy, Rolled Wheat, Wheat Germ, Wheat Bran, Oat Middlings, Rolled Barley, Rolled Oats, Ground Peas, Soy Bean Meal, Meat Meal, Fish Meal, Powdered Milk, Iodized Salt and Cod Liver Oil.

Bone Meal, Oyster Shells and Grit to be fed in separate hoppers.

X-L-O RANGE GROWING MASH

Feed "Range Mash" when the chicks get out where they have lots of sunlight and green feed.

DEVELOPING SCRATCH

Cracked Corn (medium size), Wheat, Whole Oat Groats, Buckwheat and Hulled Barley.

SEEDS

Timothy & Clover Seed—A few lots of local seed left yet. It is choice seed and lower in price than seed shipped in. **Some extra good values in No. 1 Red, No. 2 Alfalfa and No. 2 Timothy.**

Seed Grain—Alaska, Cartier, Erban, Vanguard, Banner and Victory Oats.
O. A. C. No. 21, Nobarb, and Duckbill Two-rowed Barley.
Coronation Wheat.
Silver Hull Buckwheat.
All No. 1 Grade.
Also a nice lot of No. 2 Alaska Oats at 82c a bus. No. 2 on account of an odd grain of Barley.

Seed Corn—We still have a good assortment of both Dents and Flints. Some varieties sold and others are getting scarce. **Phone in and we will keep the kinds you want.**

Root Seeds—Mangel, Sugar Beet and Turnip Seed. Reliable quality.

Package Seeds — Lawn Grass Seeds — Vegetable Seeds.

GILT EDGE FLOUR

98 lb. Cotton bags	**$2.90**
49 lb. Paper bags	**1.45**
24 lb. Paper bags	**.80**
24 lb. Pastry Flour	**.80**

OPEN NIGHTS

From now on, during the busy season, both Winchester and Osgoode stores will be open on Tuesday, Thursday and Saturday nights.

Fennell Feed Company
Winchester - - Osgoode

Springtime Specials At FLORA'S SODA BAR

Banana Split 15c

Tasty MEL-O-ROL Sundaes
Chocolate
Butterscotch
Marshmallow
Maple
10¢

Delicious Ice Cream Sodas and Nourishing Milk Shakes 10c

This Month's Ice Cream Special!
FRESH MAPLE
In Bricks, Mel-O-Rol or Bulk.
Surprise the Family—
Have Some To-Day!

HARRY L. FLORA
Telephone 33 Prompt Delivery

Poultry Wanted

All kinds of Poultry Wanted at All Seasons. Also Hides and Wool. Highest Prices Paid and You Are Assured of a Square Deal.

Morris Ross
PHONE 171. WINCHESTER, ONTARIO.

BESSIN'S Hardware Dept

BUY ROOFING NOW!
WEATHER IS FINE—PRICE RIGHT

HIGH GRADE
Asphalt Roofing
PER ROLL

1 Ply, Weight 35 lbs.	**$1.80**
2 Ply, Weight 45 lbs.	**$2.15**
3 Ply, Weight 55 lbs.	**$2.50**

Special Black Roof Coating 75c gal.
Also Complete Stock of CARBON ROOF PAINT FOR STEEL ROOFS
ASPHALT and ALUMINUM PAINT FOR STEEL or FELT ROOFING

LADIES! Don't ruin your Linoleum or Hardwood Floor with Old Fashioned Dark Varnish, Get
LOWE BROS. "NEPTUNITE" Floor Varnish
Pale in Color, Fast Drying, Long Wearing, and NEVER TURNS WHITE

.22 CAL. SINGLE SHOT
"MOSSBERG" Target RIFLES
Walnut Finish Pistol Grip Stock, 26 inch Round Barrel, Safety Locking Device. Each
$8.50 ea.

BESSIN'S BIG STORE

"THE WINCHESTER PRESS"

E. B. ROSS, Proprietress. W. F. WORKMAN, Editor.

The Press has a guaranteed circulation of over 1200 in Dundas and adjoining counties. It was established in the year 1887 and is today the Largest and Leading Newspaper in the County of Dundas.

The Press is published every Thursday. Subscription $1.50 in advance, foreign $2.00. Member of the Canadian Weekly Newspapers Association.

We invite inquiry and answer questions cheerfully. Write or Phone 21.

THURSDAY, MAY 2nd, 1940

WHAT KIND OF A MEMBER ARE YOU?

In local organizations there are many citizens who are "only members." They join the organization, pay their membership fee, then sit back on the side-lines and let an energetic few do all the work. We see it in every phase of community life—in the Women's Institute, the 100 Club, the Horticultural Society, the Bowling Club, the Hockey Club and our newest organization, the Red Cross.

These "only members" are not fair to the organization of which they belong. Their persistent refusal to bear their share of the responsibility greatly hampers the success that a club or society is striving to achieve. They are selfish individuals—they place their burdens on the shoulders of others, who bear them along with their own in order to keep the mill grinding.

If all members of social service, church and charity organizations, took the same attitude as those people who simply join, just to become members,—think of the community welfare work that would be left undone, and the suffering that would be endured by many unfortunate individuals and families.

Community organizations are a necessity in every municipality. They cannot function properly unless every member is prepared to accept his or her share of responsibility. If you are asked to serve as an officer or a member of a committee, you should not hesitate, and once you accept that office, you should fulfill its duties to the best of your ability—don't accept an office and then forget about your responsibilities. We have too many of those kind of people in the world already—they profess Christianity, yet they have not the time or ambition to "be their brother's keeper."

We do not know the name of the author, but the following poem is dedicated to those citizens who are "only members":

"Are you an active member—the kind that would
be missed,
Or are you just contented that your name is on
the list?
Do you attend the meetings and mingle with the
flock,
Or do you stay at home to criticize and knock?
Do you take an active part to help the work along
Or are you satisfied to only just belong?
Do you ever go to visit a member that is sick,
Or leave the work to just a few, and talk about
the 'Clique'?
Think this over, member—you know right from
wrong.
Are you an active member, or do you just belong?

ADVICE TO YOUTH

An authority on young people's problems stated recently: "So many boys and girls, who have made a small success, become impatient with their progress. They want to go out and make a big success all at once. They must have the necessary knowledge, experience and energy to achieve great things."

To offset this false allusion, he offers the following advice to boys and girls just starting out to carve their career: "You should be glad to do a small thing successfully and on to that success build another and greater one. It is no good having great plans if you cannot carry them out.

In many cases young people overrate their abilities and pitch their aims too high, resulting in disaster. Go slow and build as you go. To succeed you must work.

Sir Walter Scott's maxim was "Never be doing nothing." Michael Angelo was a wonderful worker. He even slept in his clothes, ready to spring to his work as soon as he awoke. He kept a block of marble in his bedroom, so that he could get up and work when he could not sleep.

All would like to succeed but this is not enough. You can have what you desire, if you pay the price. The price of success is hard labor. Read about the men of the past and you will find how great were the odds against them and yet they succeeded because they were willing to labor and learn. In so doing they gained the crown of success. You must go and do likewise if you want to be in the first rank."

LEFT OUT IN THE COLD!

Hon. W. D. Herridge, self-appointed leader of the New Democracy Movement, who suffered a personal defeat in the last Federal election, said recently: "My stand on national service is losing me supporters every day. When our people realize that Canada is at war, I will win 10 supporters for every one I have lost." Mr. Herridge will learn, sooner or later, that gaining enough supporters and electing sufficient members to form a government or a strong opposition in Canada's Parliament, is no easy task, war or no war. It's a man-sized job, and to date Mr. Herridge has not impressed the people of this country that he is a big enough man for the job. When a public man launches a new party or movement, he must be able to convince all classes that he has the country's welfare at heart, rather than his own. Mr. Herridge's record to date leaves this point very much in doubt.

Whether or not he will continue to dictate the policies of the New Democracy Moyement, remains to be seen. In the recent Federal election, ten members were elected under the New Democracy Banner. Last week they appointed John H. Blackmore as leader of the group in Parliament, and as one of the elected members says: "Mr. Herridge can no longer be considered the leader because he had never been selected leader at a national convention." In other words, Mr. Herridge was supported by men in the last election, none of whom have enough confidence in him, or who are courteous enough, to find a seat for him, so he can continue to act as their leader. In our opinion, Mr. Herridge is fighting a losing battle—he just hasn't got what it takes to be a leader of men.

PROTECT OUR FORESTS

Now that the family picnic basket is awakening from its long Winter sleep and outfitters are hitting a seasonable note in natty hiking garb, lovers of the great out-doors will be well-advised to cock an attentive ear to the call of the forest ranger.

The burden of this gentleman's Spring-song is an urgent warning against lighting of fires in the woodlands and allowing dogs to roam. He says that this is the worst season of the year for forest fires. The trees, their leaves not yet grown, are particularly prone to catch and spread a devastating blaze from a carelessly thrown match or discarded cigarette butt.

He warns against burning of "slash"—old leaves and rubbish—and adds a plea to picnickers not to light fires.

Marauding dogs also can do incalculable harm at this season, among the young birds and game.

Those who want to burn "slash" or light fires for other purposes should secure a permit from an accredited forest ranger.

LOSING BATTLES

No great reform ever won its first battle. The pathway to even the lowliest paradise is always open to attack, and the finest movements are often subject to most violent assault from even the best of men. It isn't the opposition of evil men which is apt to discourage the spiritual pioneer, but the continued and bitter attacks from the men of character and standing in the community. But the fight must go on, no matter who opposes, and afterwards, those who killed the prophets will build their sepulchres—or their children will.

Berton Braley says:

They're the fighters who fight undaunted
For the utterly hopeless cause,
Ridiculed, jeered and taunted,
With never a lull or pause;
But after they've fought and perished,
And after their work is done,
The cause they loved and cherished
Is lifted to fame—and won.

Such battles are being fought while we write, and the issues are not in doubt, for defeat will come today but victory will arrive tomorrow. The fighters may not see the crowning of their scheme but they will live and die in faith.

For freedom's battle, once begun,
Bequeathed by bleeding sire to son,
Though baffled oft, is ever won.

BELL TELEPHONE COMPANY CELEBRATES DIAMOND JUBILEE

The celebration, on Monday, of the diamond jubilee anniversary of the Bell Telephone Company of Canada recalls the extraordinary changes that have been brought about in social and business life by speeding up of voice communication. Winchester, like many other centres, has continued to benefit, down through the years, by the inventions and developments which have refined telephony and increased man's voice range.

The longest voice-path possible over which a telephone user can now project his voice from Winchester would be to Perth, Australia—about 15,000 miles. And only forty years ago a long distance telephone call connecting points separated by three or four hundred miles caused as much excitement almost as does a heavyweight championship boxing match or world series baseball game today.

The progress of the telephone and its offspring—radio, "talkies," teletypewriter, wirephoto, electrical surgical instruments, etc.—has been nothing short of amazing even to the experts themselves. Just 66 years have passed since Bell thought out the principle underlying the transmission of speech and sound. Today "there are no earthly limits to human speech"; which has caused a writer to propound the question "On the hundredth anniversary of the telephone, will we be able to converse with the inhabitants of Mars?"

EDITORIAL NOTES

All that a man does outwardly is but the expression and completion of his inward thought. To work effectually, he must think clearly; to act nobly, he must think nobly. Intellectual force is a principal element of the soul's life, and should be proposed by every man as the principal end of his being.

The Ontario Temperance Federation has decided to get flashlight pictures of scenes of intemperance in beverage rooms, the proposal having been made by Rev. Allan Ferry, of Owen Sound. If this plan is carried out, it is going to put some of the boys on the spot after they have pulled the old alibi of working late at the office.

And, at long last, Hitler has actually declared war on a small defenceless nation—Norway. Now we'll be able to see what Germany can really do after making such a declaration. We venture to say the going will be a whole lot tougher in Norway than Hitler and his henchmen experienced in Poland, where they proceeded to kill and maim the inhabitants in a merciless manner, without a formal declaration of war. The Germans will give Norway and her Allies plenty of opposition, and the war may last longer than many people believe, but eventually the German invaders will be brought to their knees—"Right always wins over Might" in the long run.

"The Voice of the Press"

MISERY LIKES COMPANY

(Brockville Recorder & Times)

Farmers who complain about low prices for hogs may feel better when they realize as a member of the Federal Bacon Board has been pointing out, that the Toronto price is about $9.15 per 100 weight, while in Chicago it is only $5.15 live weight.

MUST BE ON GUARD

(St. Thomas Times-Journal)

When the war is over—Communism hardly dares to raise its Red and ugly head now—Canada must be increasingly on the watch for Communistic propaganda, and must endeavor to remove those causes of discontent upon which all agitators fatten and flourish.

BACK TO APPRENTICES

(Niagara Falls Review)

Pleasant feature of the improved industrial picture in Ontario is the announcement that many plants are taking on apprentices. During the past decade, there has been a serious slackening in apprenticeship and the result now is a serious lack of skilled workers.

THOSE SHORT CUTS

(Perth Courier)

Usually the person who takes a short cut via somebody's lawn is in a hurry or thinks he is. He or she may save a few seconds by using a short cut but after saving those seconds has no further use for them, does not know what to do with them, does not need them and never did need them.

SOLOMON'S WISDOM

(Cornwall Standard-Freeholder)

The wise King Solomon showed a good deal of wisdom when he said, "Spare the rod and spoil the child." As one considers the increase in juvenile crime and the number of young chaps, hardly more than mere boys, who go through our penal institutions, he is driven to wonder whether the change to moral suasion is an improvement or not.

ARGUING WITH TRAINS

(The Barrie Examiner)

The Globe and Mail ingeniously asks: "What excuse is there for 80 automobile drivers crashing their cars against moving trains in broad daylight?" That, of course, is a question which cannot now be answered by the drivers concerned. It would be more to the point to ask what excuse there is for the continuance of unprotected railway crossings on our highways?

MARRY FARM BOYS

(Kitchener Record)

Girls who want a husband who will help with the dishes should marry a farm boy. As a rule city boys shy away from their wives with housework. That was the conclusion drawn from a survey of city and country wives made by the Association of University Women across the line, results of which were announced recently. The same probably applies to the Canadian domestic circle.

WHEN STATESMEN MEET

(Almonte Gazette)

Prime Minister King is paying a friendly visit to the President of the United States. There is no official significance attached to this meeting according to assurances printed in the newspaper. Maybe Mr. King has gone to get an unofficial assurance from his big brother that the U. S. won't let Hitler gobble us up if and when the British navy should fail and leave Canada to its own great military resources.

THERE'S SOMETHING IN A SCENT!

(Trenton Courier-Advocate)

An American woman comes forward with the advice that the best repellent for mosquitoes is perfume, and the cheaper the quality the better. Some of the perfume we have mixed up with would chase more than the mosquitoes away, but this is beyond the point. Fancy us going up the Watering Creek this coming hot summer with the scent of lavender and old rose and probably old gold to keep the pestiferous squitos from chasing us back to the car again.

PAVING WAY FOR PROHIBITION

(Brockville Recorder & Times)

Those proprietors of beverage rooms who permit abuse of the law on their premises or who ply patrons with beer until they are in such a condition that they are picked up by the police, are unwittingly paving the way for a return of prohibition just as the greedy hotelkeepers of the past finally led public opinion to demand the same legislation. Suspension or cancellation of some Liquor Board authorities might be in order if conditions surrounding the operation of certain beverage-rooms are not to become quite intolerable.

GETTING A PROPER MENTAL ATTITUDE

(Leamington Post & News)

What a difference bright sunshine, warm winds and the removal of snow and ice from our streets makes in our mental attitude! If we are surrounded by dirty snow and ice and cold wind, our attitude mentally cannot be of the best. Spring with its birds and flowers stimulates us all to new life and renewed mental vigour. Everyone feels this and knows it to be absolutely true. May we then work toward a better mental attitude which will help us to look beyond the dark clouds? To become obsessed with the idea that the world is heading for chaos and is without hope is only to create a spirit of despondency and hopelessness within ourselves and others. This is created by wrong entertainment, reading and conversation. Let us make a definite effort to select the right kind of books to read and the right kind of pictures to see, and let us keep our conversation on a cheerful plane, keeping our thoughts on brighter things. We can in this way create an optimism which will work toward greater happiness for ourselves and others, and make our community a better place in which to live.

THE HOBO ARMY

(Carleton Place Canadian)

Many Canadian citizens are continually being pestered, both in the home and on the street, by what for want of a better term are called "Hoboes." To the cause of their being, we will not enter into, but we think the Federal Government should take cognizance of their increasing numbers.

These wandering folk of ours are growing into a race by themselves, dwelling apart, cut off by their strange manner of living from all ordinary standards. After a few years of life on the road, they appear to possess a strange fever that keeps them on the open road, disdaining house and settled homes. No one can seem to explain it. Are they the embryo of a class that will develop into the European gypsy?

There have always been nomads or wandering folk in every land and time and they have all one determination in common: a dislike of control, convention and all the trammels of ordinary, civilized life.

We sometimes fear these wanderers may develop into a breed of gypsies and tramps and prefer to be born and die under the open sky which will eventually become their natural habitat.

It is money, food and a place to sleep in they mostly seek, and to the ordinary citizen it is difficult to differentiate between the deserving and the waster. In our own locality we have observed that a vast number are from the Province of Quebec.

How the Government, in the coming census, intend to enumerate these tens of thousands of homeless wanderers we do not know.

When a woman wants the earth it is because she knows some nice man she would like to give it to.

Letters to the Editor

Winchester, April 22nd.

Editor of "The Press"—

Dear Sir:—In the Press of April 12th you had an item referring to the bad condition of the highway crossing here, and although you said you did not know who was responsible, I suppose the majority of motorists would place the blame on the Railway Company.

At points where a Provincial Highway crosses a railway, the railway maintains the planking and filling between. The Dept. of Highways puts on the tarred top and is supposed to keep any holes filled up.

At the time the cement pavement was laid on the north side of the track it was left slightly higher than the rails, and at the present time is 2½ inches above the top of the rails. On the south side the cement was laid 2 inches lower than the rails and the highway foreman laid on a piece of tarvid, tapering from rail level about four feet out on the cement, so as to make a grade.

So here we have a difference of from four to five inches in the level of the highway within a distance of about 25 feet and this by two of what might be termed steps. No matter how level the planks and filling might be, this crossing would be termed rough, especially when cars pass over it at high speed. As I see it, the remedy is for the Dept. of Highways to lower cement on the north side of track and raise it on the south side so that there will be a level stretch including the railway tracks for at least fifty feet.

It has been suggested that the tracks be raised level with the highway, but a moment's reflection would show that this would mean a difference of from four to five inches on the south side between the rail level and cement, and so is not feasible.

I expect that this summer certain repairs will be made to the track through the crossing, but the general level will not be raised more than one inch. I trust that this will make clear just what the trouble is, and that the C. P. R. will be relieved of a large part of the criticism that arises over this crossing.

B. Smith.

Our Column

God so controls events that if we trust Him our true life cannot be destroyed.

By revenge a man is even with his enemy but by forgiveness he is superior.

Punctuality is a powerful indorsement, a valuable virtue. Being on time at an appointment indicates that you respect your word.

There are two worlds; the world that we can measure with line and rule and the world that we feel with our hearts and imaginations.

The hope for the betterment of this world is more love and right kind of education and less bayonet-point compulsion.—Jack Miner.

A United States admiral has informed the Senate at Washington that the Royal Navy still rules the waves. Hitler and Co. are also acquainted with the fact.

A temporal state, in which the present is every moment becoming the past; and what is left undone becomes forever impossible, is alone suited to our imperfect character.

Habits are ourselves. By unseen degrees they get us in their grip, and here is where more men fail than in any other one characteristic. How about your habits? It is none of our business, but a lot of yours.

THE WORLD'S GOOD NEWS
will come to your home every day through
THE CHRISTIAN SCIENCE MONITOR
An International Daily Newspaper

It records for you the world's clean, constructive doings. The Monitor does not exploit crime or sensation; neither does it ignore them, but deals correctively with them. Features for busy men and all the family, including the Weekly Magazine Section.

The Christian Science Publishing Society
One, Norway Street, Boston, Massachusetts

Please enter my subscription to The Christian Science Monitor for a period of
1 year $12.00 6 months $6.00 3 months $3.00 1 month $1.00
Saturday issue, including Magazine Section: 1 year $2.60, 6 issues 25c

Name _____

Address _____

Sample Copy on Request

NOW!

Canada's favourite drink
Comes to You
in a handy home carton



6 bottles
25¢
Plus 12¢ Deposit

The famous Six-Bottle Carton of "Coca-Cola" is here—the convenient way to keep your home supplied with this sparkling, delicious refreshment—easy to buy and easy to carry home. This carton brings pure, wholesome refreshment within easy reach of you and your family . . . and ice-cold "Coca-Cola" fits into any home on so many occasions. Order a Carton or two from your dealer today.

Authorized Bottler of "Coca-Cola"
CORNWALL BOTTLING WORKS
CORNWALL - - PHONE 516

THE PAUSE THAT REFRESHES
160

Classified Ad. Section

WANTED

WANTED—At once, girl for general housework. Mrs. W. J. Cass. 52tfc

TO RENT

TO RENT—Seven Room Apartment, including bathroom. Electric Range and Refrigerator supplied. Immediate possession. Apply to W. R. Justus. 50tfc.

FOR SALE

FOR SALE—A quantity of Red Clover Seed, grade No. 1. Price 20 cents per lb. Apply to Elburn McIntosh, Winchester Springs. 52-1p.

FOR SALE—3 Pure Bred Holstein Bulls, 1 year old. Accredited and Blood Tested. Apply to Herb VanAllen, R. R. 1, Mountain. 52-1c

SEED GRAIN—Late Spring will mean greater risk of loss from rust. Sow rust resistant varieties. Grade No. 1 Erban Oats, and Coronation Wheat, 75c and $1.30 bushel, F.O.B. Ottawa. J. L. Blair, Westboro 51-2p

FOR SALE—Hay rack material, built if desired. McRostie Bros., Metcalfe. 52p.

FOR SALE—A quantity of Good Mixed Grain. Apply to Dr. J. J. McKendry, Winchester. 46tfc.

FOR SALE—Erban Oats, grade No. 1; Coronation Wheat, grade No. 1; Choice Seed Grain. Apply to F. F. Davidson, Phone 61, Winchester. 45tfc.

BABY CHICKS—Leghorn Chicks, 9c; Rocks, Reds, Hybrids, 10c; 90 per cent Pullets, $18.00. Bloodtested, satisfaction guaranteed. Immediate shipment. Cornwall Chick Hatchery, 825 Pitt St., Cornwall, Ont. 35-52p.

FOR SALE—A quantity of Grass Seed, Government grade No. 1; also a quantity of Victory Oats suitable for seed, and some Erban Oats. Apply to W. R. McMenomy, Inkerman. Telephone 610 r 32, South Mountain. 52-2p

FOR SALE—One 10-20 McCormick-Deering Tractor in good shape; one 17-tooth Frost & Wood Cultivator; one 13-disc Deering Drill; one 13-disc Frost & Wood Drill; 1 Spring Tooth Cultivator; 1 double 14 tractor disc harrow; 1 double 20 tractor disc harrow; a number of manure spreaders; a number of horse-drawn disc harrows; a number of used plows; one 10-year-old Percheron Mare. Apply to W. E. Marshall, Phone 78W, Chesterville.

FOR SALE—A quantity of Mixed Hay. Apply to Arnold Hutt, R. R. 3, Winchester. Phone 603 r 23. 52c

GUARANTEED CHICKS—Yes, Sir! Rideau "Husky" Super XXXX Chicks are guaranteed 95% Liveability for 4 weeks. There is still room for Rocks, Reds and Leghorns from May 14th on. Mixed, Pullets or Cockerels. Also Turkey Eggs, and Poults. Ed. Birtch, Smiths Falls, Ontario.

NOTICES

IN MEMORIAM—In loving memory of a dear son and brother, Stanley Norris Jackson. who passed away May 3rd, 1936.

The rolling stream of life rolls on,
But still the vacant chair
Recalls the love, the voice, the smile,
Of one who once sat there.
—Ever remembered by Father, Mother, Brothers and Sisters. 52p.

CARD OF THANKS—I wish to take this opportunity to thank all those who were so kind to me during the time I was confined to hospital. Your visits, cards, chocolates and flowers were all greatly appreciated. Elgin Bowman, Cass Bridge. 52p.

HARNESS AND SHOE REPAIRS—Get your Harness and Shoes repaired now. Reasonable Rates! Quick Service! Harness and parts on hand. Team Harness $37.50 up. We also carry a line of Men's Wear—Shoes, Overalls, etc. A. W. Moore, Williamsburg. 51-N2p.

CARD OF THANKS—Mrs. Aden H. Casselman, Winchester Springs, wishes to thank her many friends who were so kind to her during her stay in the Ottawa Civic Hospital; for the cards, letters and plants, also for the beautiful flowers sent by the W. M. S. and W. A. of the United Church, Winchester Springs. 52c

PARLIAMENT TO OPEN MAY 16

Members of the Senate and House of Commons will assemble in Ottawa May 16 for formal opening of the first session of the 19th Dominion Parliament since Confederation. It is expected the session will continue until late July.

While crossing a common, an old woman noticed one of those men who go around jabbing a pointed stick into scraps of paper to gather them up."

Stopping, she said kindly, "Don't you find that work very tiring?"

"Not very, mum," replied the man. "You see, I was born to it—my father used to harpoon whales."

BERRYHOLM CHICKS

S. C. WHITE LEGHORNS, BARRED PLYMOUTH ROCKS AND LEGHORN-ROCK CROSS

Mixed as Hatched. 90 per cent. Pullets, or All Males.

Can Take Orders as yet for May Delivery.

Special on Males—Plymouth Barred Rock Cockerels, $5.50; Rock Leghorn Cross Cockerels, $3.50; S. C. White Leghorns, $1.50 per hundred.

Bargain in Brooder Stoves—A few used five hundred chick size Coal Brooders at $9.00 each. New Stoves, Coal, Electric, Oil, from $12.50 up. A full line of poultry supplies.

Chick Feeds—Good Chicks require good feeds. Our Big B brand Chick Starter is a sure winner, an absolutely superior Chick Mash. Twenty years' experience in chick feeding in every bag, machine mixed in our own plant under very careful supervision. Always freshly mixed. In good cotton bags. Get a bag with your chicks.

Berryholm Poultry Farm, South Mountain

Phone 29 r 21. D. LEROY BERRY, Prop.

COMPARE PRICES!

CHECK GAS SAVINGS!



Before you buy—see these handsome, sturdy trucks

● Yes sir, GMC prices start with the lowest! And, GMC gas savings are breaking records. There's a GMC for every purse and purpose—including a full line of "Heavy-Duty" Diesels, and Cab-Over-Engine models from 2-tons up. Try a GMC and be convinced.

EVERY TYPE & SIZE ½-TON TO 15 TONS

GMC-48

THE TRUCK OF VALUE

HART MELVIN, WINCHESTER, ONT.

Associate Dealers—Chas. McMillan, Chesterville; Ernest Trickey Williamsburg; M. N. Davis & Son, Iroquois. Harry Duval, Morrisburg;

GMC TRUCKS

DISTRICT NEWS

SOUTH MOUNTAIN

Mr. and Mrs. Howard Nesbitt, of Hyndmans, were guests Friday of her parents, Mr. and Mrs. Norman Armstrong.

Mrs. C. Payne has returned to her home fater spending the winter at Toronto and Smiths Falls

Miss Kate Thompson, who has spent the winter at Morrisburg, was a week-end guest of Mrs. Norman Barnhart.

Mrs. Harry Murdock and Clair were guests this week of Mr. and Mrs. J. A. Lennox of Pleasant Valley.

Mrs. Merrill Foster of Shanly, is spending this week with Mrs. F. R. Barriger.

Mrs. Ida Pillar was a recent guest to tea with Mrs. R. W. Boyd.

Mr and Mrs. Arthur Thompson of Brinstons, were guests Friday of Mr. and Mrs. John Cameron.

Mr. and Mrs. Earl Mulholland and son, of Ottawa, were Sunday guests of Mr. and Mrs. Gordon Mulholland and Miss Lulu Mulholland.

Mr. Norman Barnhart spent a few days last week at Ottawa.

Mr. and Mrs. John Cameron, Mr. and Mrs Tan Cameron and Mrs. John Forrester spent Sunday at Ottawa with Miss Doris Cameron and Mr and Mrs. Louis Gravelle.

Mrs. Chas. Kirkwood and Miss Doris, Toyes Hill, spent the latter part of the week with Mr. and Mrs. Lorne Boyd.

Mr. Ralph Mulholland, of Vankleek Hill, and Miss Olive Francis, of Ottawa, visited friends here on Sunday.

Dr. George Ferrier, of Brockville, and Mrs. (Dr.) Bradley, of Lansdowne, called on friends here Saturday.

We are sorry to report Mrs. M. Moore has been ill and her many friends wish her a speedy recovery. Miss Hattie Ferrell has been staying with her.

Mr. and Mrs. Minor Henderson, Ventnor, were week-end guests of Mr. and Mrs. Gordon Mulholland.

Mrs. Lyall Hess and children, Norma and John, of Heckston, spent Saturday with Mrs. Asa Scott.

Mrs. Oscar Kahala, of Cornwall, was a Sunday visitor of Mrs. E. Cleland and Jessie.

Miss Ora Kirker and friend, of Brockville, were Sunday guests of Mr. and Mrs. Orval Kirker.

Mr. Edgar Foster, Mr. Merrill Foster and Gerald were Sunday visitors of Mr. and Mrs. F. R. Barriger.

South Mountain W. A.

The April meeting of the Women's Association was held at the home of Mrs. W. R. Johnston with Mrs. Chris. Forrester in charge. The programme consisted of hymns; readings by Mrs. Johnston, Mrs. G. Cleland and Mrs. Asa Berry; duet by Mrs. L. Monteith and Mrs. A. Scott. Mrs. Ed. Shaver was in charge of the business. The meeting closed with the Mizpah Benediction.

VANCAMP

We welcome Mr. and Mrs. Jas. Franklin, of Bourget, to our midst.

Mrs. T. A. Armstrong, of South Mountain, is visiting her daughter, Mrs. Kenneth Guy, and Mr. Guy.

The sympathy of the community is extended to Mrs. John E. Crowder in the death of her brother in U. S. A.

Mr. Burton Jackson, of Pepperville, spent a few days with Mr. Arthur Swerdfeger and Edna.

Mrs. Orval Kirker, of South Mountain, visited her parents, Mr. and Mrs. James Wylie, one evening last week.

Mr. and Mrs. Randall Wylie and Mr. and Mrs. Thomas Wylie, of Winchester, called on friends in Vancamp on Sunday.

Mr. and Mrs. Cecil Bellinger and family, of U. S. A., visited Mr. and Mrs. Robert McEwen and family on Sunday.

At the W. M. S. meeting, which was held at Mrs. John E. Crowder's on Thursday afternoon, it was decided to celebrate the 20th anniversary of the founding of the W M. S. at Vancamp, on May 16th. There will be a programme and a supper in the basement.

Mrs. Willis VanAllen entertained a number of young people to a social evening on Friday, in honour of Mr. Gordon Sutton's birthday.

NATION VALLEY

Mrs. Gordon Smith, of Kamloops, B. C., (nee Kathleen Busse) is visiting her aunt, Mrs. A. D. Summers.

Some from here attended the farewell for the Rev. Jesse Bigelow, B.D., held in St. Andrew's Church, Chesterville, Tuesday evening.

Rev. W. S. Atchison and Rev. D. W. Summers, of Winchester, were calling in this vicinity.

We are sorry to report Mr. Enos Merkley ill. We hope for a speedy recovery.

Mr. and Mrs. Robert Allison visited the latter's parents, Mr. and Mrs. Arthur Bailey.

Mrs. Jay Bailey and Mrs. Jno. A. Munro and Miss Helen Jamieson attended the Brockville Presbyterial Annual held in Winchester.

Mr. and Mrs. A. D. Summers visited in Morrisbug on Wednesday.

Several from here attended the funeral of the late Mr. Louis Hitsman.

Mr. Percy Rae visited his sister, Mrs. I. P. McIntosh, of the Springs.

Mrs. Jno. Cross returned home to Merrickville, having visited her daughter, Mrs. Sherman Ball.

Miss Helen Jamieson and Mr. Charles B. were guests of Mr. and Mrs. I. P. McIntosh, Winchester Springs.

DID You SEE THIS?

PERSONAL—If you have a suggestion for the prevention of highway motor accidents, come in or telephone us for your free copy of the "not over 50" survey questionnaire. We'll be glad to give or send you one. Get your word into the Lumbermens Mutual Casualty Company's coast-to-coast review of motorists' opinions. No obligation—nothing to buy. (Your local newspaper can set your name, address and phone number right along here, as part of the want-ad.)

J. D. STEWART
General Insurance
BOX 263, WINCHESTER, ONT.

HULBERT

Mr. and Mrs. Chas. Graham spent Sunday with Mr. and Mrs. Arthur Graham.

Mr. and Mrs. Clifford Thorpe and Marion spent Saturday with Mr. and Mrs. Fred Marshall in Brockville.

Miss Eliza Froom is spending some time with her sister, Mrs. Wesley Flegg.

Mr. and Mrs. Will Flegg and daughters, Vivian and Coral, spent Saturday in Ottawa with Miss Phyllis Flegg.

Mr. Joe Thorpe, who has been seriously ill, is gaining at time of writing.

Mrs. Arthur Graham and Mrs. Elmer Sullivan spent Thursday with Mrs. Douglas Hanson.

Married at the parsonage, Iroquois, on Thursday last, Mr. Lorne Montgomery and Miss Blanche Countryman.

Misses Dulcie and Freda Montgomery and Miss Eleanor Sharra spent Sunday with Mr. and Mrs. Lloyd Montgomery.

Mrs. Maggie Marshall spent a few days with relatives here.

CASS BRIDGE

Mrs. Silas Bellinger and Mr. and Mrs. Herb Allen visited Mr. and Mrs. Ford Baker on Sunday.

This community extends sincere sympathy to Mr. and Mrs. Russell Blaney in the loss of his mother, Mrs. James Blaney, who passed away peacefully at her home in Pendleton in her 83rd year. Mr. Blaney attended the funeral on Friday.

Mr. Silas Baker is visiting his brother, Mr. Elgin Baker, at South Mountain.

Mr. and Mrs. Donald Kinney and children were guests of Mr. and Mrs. Floyd Coons on Sunday.

The many friends of Mr. Willis McKercher are glad to hear there is a slight improvement in his condition, and all wish him a speedy recovery.

Mrs. Herman Summers spent a couple of days in Ottawa during the past week with Mrs. W. McKercher at the hospital.

Mrs. Maud Summers visited her many friends in Ottawa during the past week.

Miss Fern McOuatt, of Iroquois, spent the week-end at her parental home here.

Master Gordon Cinnamon, of Cloverdale, is visiting his aunt, Miss Jean Johnston, during the past week.

Mr. and Mrs. Howard Bell and Mr. Leonard Bell attended the funeral of their cousin, Mrs. Adam Barkley, at Madrid, N. Y., on Tuesday.

Mr. and Mrs. Clifford Summers and children visited Mr. and Mrs. Jack McOuatt on Sunday.

Mr. and Mrs. Thos. Johnston, Mr. and Mrs. James Johnston visited Mrs. Ida Ball at Kemptville on Sunday.

Mr. Lyle Francis visited Mr. Gordon Baldwin Jr. on Sunday.

Mr. and Mrs. Will Errington, of Iroquois, Mr. and Mrs. Ernest Merkley of Winchester, were Sunday guests of Mr. and Mrs. Thos. McOuatt.

The many friends of Mr. Robert McOuatt will be pleased to know he is improving after his recent operation in a military hospital.

Mr. and Mrs. Ernest Merkley were callers on Mr. and Mrs. Jack McDiarmid on Sunday afternoon.

Mrs. Maud Summers spent three weeks visiting her son, Mr. and Mrs. Harry Summers, at Williamsburg, also with Mrs. Luther Deeks.

Guests of Mr. and Mrs. Thos. Johnston recently were Mr. and Mrs. Will Clark and children, Mr. Wm. Johnston of Winchester, Mr. and Mrs. Gordon Johnston of Timmins, Mr. and Mrs. Ray Brown and children.

Mr. and Mrs. Ernest Monroe, Miss Gladys Cook, Mrs. James Patterson and Wilda, Mrs. Don Kinney and Harrison were guests of Mrs. Russell Blaney during the past week.

Miss Gladys Cook visited Mr. and Mrs. Will Cook on Sunday.

Mrs. Mae Allison visited her brother, Mr. Geo. Turner, on Sunday.

This community extends sincere sympathy to Mrs. Louis Hitsman and family in the loss of a husband and father, Mr. Louis Hitsman.

MELVINS

Mr. and Mrs. John Barrett and daughter, Melba, spent Sunday at the home of the former's parents, Mr. and Mrs. F. W. Barrett, of Leitrim.

Our Sunday School held its annual meeting in the school house on Friday evening, April 19th. Mr. John Barrett was appointed superintendent again, with Mr. A. Christie as assistant. At the close of the business period lunch was served by the ladies. Sunday School is to commence May 5th.

Mr. and Mrs. A. Christie and Mrs. Harold Keyes, of Winchester, spent Friday at the homes of the former's daughters, Mrs. Allan Wing and Mrs. Clinton Presley, of Brockville.

Mr. and Mrs. Elgin Black and son, Arden, spent Thursday afternoon in Ottawa.

Miss Winnifred Greer, of Perth, spent the week-end with her mother, Mrs. S. A. Greer.

Our Red Cross meeting was held at the home of Mrs. Roy Miller on Wednesday afternoon, April 17th, with fifteen women present.

CLOVERDALE

Mr. and Mrs. Harold Rombough, of Osnabruck, spent one day last week with the latter's mother, Mrs. Eli Lamoureux.

Mr. and Mrs. Benson George and Shirley spent one evening last week at the home of Mr. and Mrs. Ira Docksteader.

Mr. James Hughes is at present nursing a sore arm.

The cheese factory opened on Monday with Mr. Chester Lang again as cheesemaker.

Mr. and Mrs. Hugh Porteous and children spent Sunday at the home of Mr. and Mrs. T. Stobo.

Mr. and Mrs. Thos. Stobo spent a few days recently with their daughters, Mrs. Hugh Porteous, Mrs. Albert Baker and Mrs. Lloyd Wyatt and their families.

Mrs. Chas. Dillabough and the Misses Alice and Jessie spent last Tuesday evening at the home of Mr. and Mrs. Thos. Stobo.

Miss Zella Cinnamon spent a few days recently with her sister, Mrs. Charles Dillabough.

Mr. and Mrs. Fraser Fawcett , of Ottawa, were recent visitors at the home of Mr. and Mrs. Fred Fawcett.

Mr. Wm. Bilow, of Hallville, is visiting his sister, Mrs. Isaac Durant, and Mr. Durant.

Miss Helen Dillabough returned home Saturday night after spending the past few weeks with Mrs. F. A. Coons in Winchester.

Mrs. Bob Fowler, of Cass Bridge, visited her mother, Mrs. W. Durant, recently.

Miss Theresa Dignard called on Miss Jean Fawcett on Sunday afternoon.

OAK VALLEY

Mr. and Mrs. Cummings and family, of Ottawa, visited Mr. and Mrs. Harold Sheldrick on Sunday.

Visitors on Sunday of Mr. and Mrs. Frank Kirkwood were: Mrs. Ralph McMillan and family, Miss Louise Kirkwood, Mrs. Weaver of Kemptville, and Mr. and Mrs. Carson Kerr and son, Gordon, of Mountain.

Mr. and Mrs. George Peters, Doreen, Billy and Hugh Peters, of Cardinal, spent Sunday with Mr. and Mrs. A. Tinkler.

Mr. and Mrs. Wm. McMenomy spent Saturday in Ottawa and were accompanied home by their daughter, Beatrice, who has been visiting friends there.

Miss Jessie Carkner, of Vernon, is visiting her niece, Mrs. Harold Sheldrick.

Mr. and Mrs. Earl Tinkler spent Sunday evening with her father, Mr. Munro, of Nation Valley.

A number from here attended the Induction Service of Rev. Mr. McCorriston in the Wesleyan Methodist Church at Inkerman on Sunday.

Mr. Brock Harper, teacher, spent the week-end at his home in Mountain.

MOREWOOD

Mr. George Farmiloe spent a few days at Windsor, Ont.

Misses Laura and Carrie Hunter, of Ottawa, spent the week-end at Morewood.

Mrs. James Andrews, of Ottawa, spent the week-end with Mr. and Mrs. H. Popplewell and Mary.

Miss Greta Fetterly spent Saturday at Winchester visiting friends.

Born at the Cornwall Hospital on Wednesday, April 24th. 1940, to Mr. and Mrs. Frank Ball (nee Deltra Thompson), a son.

VERNON MISSION BAND

The April meeting of the McLaurin Memorial Mission Band of the Osgoode Baptist Church was held in the Sunday School room, Vernon, on Sunday. April 28th, at 2 p.m. The meeting opened with a hymn, after which the secretary read the minutes of the last meeting and called the roll. A recitation was given by Memory Waugh.

Miss Ida Hanes read the Scripture and the Lord's Prayer was repeated in unison. Mora Lee then gave a reading and the members repeated the 23rd Psalm and sang some of the books of the New Testament. The leader, Mrs. T. Dalgleish, led in prayer, and the meeting closed by singing the Mission Band hymn.

He—Well, of all the rotten luck! Short of gas right in the middle of traffic.

She—But you can't stop for that, John; here comes an officer.

Sheet Metal

Work Done Promptly!

We have the largest and best equipped plant in the three United Counties for manufacturing Sheet Metal Products—Water Tanks, Vats—in fact anything you may require in the Sheet Metal line. Give us a chance on your next Sheet Metal Job.

Our plant is also equipped to refinish Stoves, Washers, Refrigerators and other metal surfaces. We use the High-Bake Synthetic Enamel Process. Brighten up your kitchen by having the metal furnishings refinished.

JUSTUS ELECTRIC CO.
Telephone 80W.
WINCHESTER - ONT.

NEXT WEEK AT THE

"Picadilly Theatre"

WILLIAMSBURG, ONT.

MONDAY, TUESDAY AND WEDNESDAY

SAMUEL GOLDWYN Presents

GARY COOPER

—IN—

"THE REAL GLORY"

—with—

David Niven, Andrea Leads and Reginald Owen

THURSDAY, FRIDAY AND SATURDAY



Directed by HENRY KOSTER • Produced by JOE PASTERNAK 2F
A NEW UNIVERSAL PICTURE • A Henry Koster Production

THIS FRIDAY & SATURDAY



Original screenplay by MAE WEST and W. C. FIELDS 2F
Directed by EDWARD CLINE • Produced by LESTER COWAN

Church Notices

United Church

10.30 a.m., "The Note of Certainty."
11.30 a.m S. S. and Bible Classes.
3.00 p.m., Service at Harmony.
7.30 p.m., Young People's Union will take part in service.
Tuesday, 7.30 p.m., Tuxis Boys.
Wednesday, 7.30 p.m., Mid-Week Service.
Thursday, 6.30 p.m. Junior Choir.
7.30 p.m., Senior Choir.

Rev. W. S. Atchison, Pastor.

St. Paul's Presbyterian Church

Rev. John MacKenzie, M. A., B. D.
Interim-Moderator.

Morning Service at 11.00 a.m.
Evening Service at 7.30 p.m.
Organist and Choir Leader, Miss Clara Irving

Mr. Harry Rodney, Minister.

Church of England

St. Matthias' Church, Winchester, Holy Communion at 8.30 a.m.
St. Peter's Church, South Mountain, Holy Communion at 11 a.m.
Holy Trinity Church, Chesterville, Even Song at 7.30 p.m.
Subject—"Confirmation of St. Paul."

Rev. J. A. L. Ellacott, Rector.

Wesleyan Methodist Church

Preaching at 10.30 a.m. and 7.30 p.m.
Wednesday, 7 30 p.m., Prayer Service.
Friday, 7.30 p.m., Young People's Meeting. A cordial welcome to all.

Rev. D. W. Summers Pastor.

Baptist Church

Rev. R. F. Willson, Pastor.

10.00 a.m., Sunday School.
11.00 a.m., "Supposing...."
A Communion Service.
2.45 p.m., "Service at South Gower."
7.30 p.m., "A Truly Great Teacher."
Monday, 7.45 p.m., B Y. P. U.
Wednesday, 7.45 p.m., Prayer Meeting. "Come and Let Us Worship."

Wesleyan Methodist Church

Inkerman and Winchester Springs.

Rev. L. M. McCorriston, Th. B., Pastor.

Inkerman

10.00 a.m.—Sunday School.
7.30 p.m.—Evangelistic Service.
Tuesday, 7.45 p.m.—Prayer Meeting.

Winchester Springs

9.30 a.m.—Sunday School.
10.30 a.m.—Morning Worship.

STORE TO RENT

The store, recently occupied by the Dainty Food Shoppe, in the Gardner Block, is now vacant and available to rent. Immediate possession. Apply to

Miss Ida Gardner, Winchester

INSURANCE

FIRE, HAIL, ACCIDENT, LIVE STOCK AND AUTOMOBILE
Apply to
WALTER MOFFATT, Winchester, Ont.

HENDERSON LODGE, NO. 383
A. F. & A. M., WINCHESTER

Meets on Second Friday of each month in Sweet's Block, at 8 o'clock.
Visiting Brethren always welcome.
Rufus Keyes. W.M. W A. Rowat, Sec.

ROSS MORROW, Auctioneer.

For the Counties of Dundas, Stormont, Glengarry, Carleton and Russell.
Sales of all kinds handled.
Tel. 610 r 15 - Winchester Springs.

CAREFUL THOUGHT!

Due to the tremendous strain caused by sudden bereavement, careful thinking is hindered by increased responsibilities. Because decisions must be made quickly, it is imperative that you have the valuable assistance of a reliable funeral director. We are trying to serve this community as faithfully as we can.

LORNE ARMSTRONG
Funeral Director and Furniture Dealer. Phone 34
SOUTH MOUNTAIN, ONT.

We Buy
Spring Muskrats
Highest Market Prices Paid.
THE
Robert Craig Co.
LIMITED
FURRIERS SINCE 1888
BROCKVILLE - ONTARIO

North Mountain Cons. School Report

(Winter Term)

Grade II, Class A—Sylvia Black 86, Marion Allen 83, Eric Evans 83, Elma Cummings 68, Joyce McCallum 65.

Grade II, Class B—Forrest Hoy 62, Nettie Kerr 58, Bernice Kerr 55, Edwin Woods 41, Robert Billings 32.

Grade I, Class A—Lila May Beatty 91, Donalda Lawrence 82, Charles Simzer 76, Violet Rodford 68, Helen Hoy 60, George Billings 52

Grade I, Class B—Kenneth McCallum 67, Skippy Smith 64, Jessie Hoy 58. John Smith 57, Lloyd Madden 53, Gordon Billings 43, Jackaleen Billings 40, Muriel Kerr.

Edith Long, Teacher

Grade IV—Hilda Hoy 88, Georgena Evans 80, Clarence Morgan 77, Lillian Woods 73, Donald Allen 67, Gordon Rodford 66, Jack Milne 66, Norman Sylvester 64, Gordon Hoy 57, Howard Madden 51, Martha Kerr 46.

Grade III—Donalda Hyndman 85, Ernest Anderson 78, William Hyndman 75, Douglas McConnell 75, Olive McCallum 74, Donald Poole 73, Marion Milne 73, Frank MacDonald 66, Bruce Cumming 63, Willie Skuce 61, Jean Kelso 53, Reta Crowder 43.

Charles A. Christie, Teacher.

Grade V—Georgena Hoy 75, Bobby Beggs 72, Marion Coleman 71, Lorraine Ford 71, Elva McGill 70, Dwight Cumming 67, Henry Billings 67.

Grade VI—Stanley Duncan 75, Charlie Kerr 72, Wilma Arcand 69. Sherman Hoy 66, Barbara Loughlin 65, Margaret Allen 64, Lorne Spong 63, Olive Simzer 62, Kenneth Crowder 62, Eunice Kerr 61, Marion Hoy 54, Dorothy Woods 52, Bracle Tousaw 49.

G. D. Kerford, Teacher.

Grade VII—Dorothy Milne 78, Maynard Riddell 76, Doris Simser 72, Hugh Martin 65, Robert Loughlin 64, Phyllis Kerr 63, Willis Arcand 63, George Kerr 62, Earl Hoy 62, Audrey Milne 60, Hugh Evans 57, Betty Kerr 56, Marguerita Black 55, Walter Wylie 54, Donald Black 49.

Grade VIII—Lois Albers 77, Earl Boucher 77, Lois Kerr 75, Marjorie Beggs 71, Lorraine Martin 67, Gordon Allen 67, Joseph Damery 66, Maurice Loughlin 63, Eva Billings 59, Artie Kerr 57, Effie Skuce 50, Lyle St. Pierre 45.

Wm. J. Ellis, Principal.

SUMMARY DAY HELD AT MOUNTAIN

On Wednesday, April 17th, the Women's Institutes of Dundas County held a Summary Day in connection with the meat cooking classes which had been held in the Fall. The Summary Day meeting was held in the I. O. O. F. Hall at Mountain. At the morning session the delegates from the branches gave reports on the success of the meat cookery classes in their own districts. A number of meat dishes were exhibited and these were judged by the instructress, Miss Grey.

Dinner was served to the delegates by the Mount Hall W. I.

After dinner an open meeting was held and Miss Grey gave an interesting lecture on "Nutrition," with lantern slides to illustrate it. She also showed slides of Europe as it was when she visited it several years ago.

Mrs. J. D. Stewart filled in nobly for part of the expected program which failed to materialize, with an impromptu talk of timely interest.

Mrs. McGinnis, the district president, was in the chair for the meeting, and the accompaniment for the group singing and the National Anthem was rendered by Miss E. Cheney.

At the close of the meeting, Miss Grey was heartily thanked for her contribution to the success of the meat cookery school.

MOUNT-HALL W. I.

The annual meeting of the Mount-Hall W. I. was held in the N. Mountain Consolidated School on the evening of Monday, April 15th. Owing to the rain and the bad roads, only a few members were able to be present. However, the president, Miss E. Cheney, was in the chair, and the secretary, Mrs. J. Milne, was also present. The work of the year was reviewed and reports of work done was read by the convenors of the various phases of activities. The following officers were elected for the next year:

President, Miss E. Cheney; 1st Vice President, Mrs. F. W. Hyndman; 2nd Vice President, Mrs. F. Milne; Secretary-Treasurer, Mrs. J. Milne; District Director, Mrs. P. Cumming; Board of Directors, Mrs. J. Render, Mrs. R. Hastings, Miss E. Wallace.

It was decided that the first meeting would be in the form of a social evening in Mountain. Lunch was served at the conclusion of the meeting.

A good name is a jewel which nothing can replace; it is ten thousand times more valuable than one's diamonds.

STRADER'S HILL

(Too Late For Last Week)

Miss Nina Casselman, Mr. Ivan Casselman and Mr. and Mrs. Lonnie Foster spent Tuesday evening with Mr. Wilbert Strader's.

Mr. and Mrs. Wilbert Strader and Miss Ruth Strader had dinner Thursday at Mr. Frank Hogaboam's at Cass Bridge.

A Red Cross meeting was held at Mrs. Guy Strader's on Friday evening. A large number of ladies were present, and much work was completed.

Mr. and Mrs. Pat Henophy, of Williamsburg, had dinner Sunday with Mr. Cecil Hanson's.

Mr. and Mrs. Cecil Hanson and Mr. and Mrs. Bernice Strader spent Saturday evening with Mr. and Mrs. Fred Beckstead.

Mr. and Mrs. Frank Hogaboam, Mrs. John Hogaboam and Mr. Lorne Hogaboam spent Saturday with Mr. Wilbert Strader.

Mr. and Mrs. Cecil Hanson, Foster and Edward, and Mrs. Blanche Hanson spent Sunday evening with Mr. and Mrs. E. P. Foster at Morrisburg.

Mr. Lyell Strader, Mr. and Mrs. Will Casselman, Bill and Gertrude, of Williamsburg, had dinner Sunday with Mr. and Mrs. Levi Casselman at Toyes Hill.

Salmon Pies Are Seasonable

By Frances Lee Barton

SALMON pies are seasonable — and good too. Here is a recipe that does not call for a single item that cannot be obtained at the corner store. In fact you probably have everything on hand without ordering — so why not try this delicious salmon pie today?



Salmon Pie

1 cup diced celery; ½ cup boiling water; 2 cups flaked canned salmon; ¼ teaspoon salt; dash of pepper; 1 tablespoon minced onion; ⅓ cup milk; 1 tablespoon melted butter.

1 cup sifted flour; 1 teaspoon double-acting baking powder; ¼ teaspoon salt; 3 tablespoons butter or other shortening; 6 tablespoons milk (about).

Parboil celery in water 5 minutes, or until slightly tender. Combine with salmon, salt, pepper, onion, milk, and melted butter. Turn into greased 9-inch pie plate.

Sift flour once, measure, add baking powder and salt, and sift again. Cut in shortening. Add milk gradually, stirring until soft dough is formed. Turn out on slightly floured board and knead 30 seconds, or enough to shape. Roll dough ¼ inch thick; with sharp knife make slits to permit escape of steam. Fit over salmon, pressing edge of dough and pie plate together with floured fork. Bake in hot oven (450° F.) 30 minutes. Serves 6.

Pastor and Wife Honored By Friends

On Tuesday evening of last week, about fifty friends and neighbors met at the home of Rev. D. R. and Mrs. Chatreau, Winchester Springs, to bid them God's speed on the eve of their departure from our midst. After the evening was spent in games and community singing, Rev. and Mrs. Chatreau was called to the floor by Mr. Clifford Robinson. Rev. Mr. Smyth, of Elma, read the following address:

Dear Mr. and Mrs. Chatreau—We have gathered here to-night to bid you God's speed on your new field of labour, which you are about to enter. In the manner in which you have been among us you have taught us, by your life, the Jesus way. We shall miss you, as you were always willing to help when asked. The patient, earnest and cheerful attitude with which you have met the difficulties of life commands our respect and admiration, and insures you of our love. The news of your appointment comes to us as a ray of sunshine at this time.

Mr. Heber McIntosh presented them with a purse of money, and all joined in singing "For They Are Jolly Good Fellows," with Miss Amy Adams at the piano.

Rev. and Mrs. Chatreau replied, saying they would miss the love and friendship of the people at the Springs.

INDIANS ASSIST WAR WORK

Canada's Indians continue to do their part in donating funds to enable service organizations to carry on war work, according to the Indian Affairs Branch of the Department of Mines and Resources. Reports from Ontario agencies reveal that at a recent council meeting the Rice Lake Indians voted one hundred dollars to the Red Cross Society and a like amount to the Salvation Army. Earlier in the year the Council of the Six Nations at Brantford voted one thousand dollars to the Red Cross, and the Mississaugas at New Credit dipped into their band funds for one hundred and fifty dollars for the same purpose.

Appreciative of the personal freedom enjoyed under a democratic form of government, the Indian people, in common with other Canadians, are assisting the nation's war effort in every possible manner.

BIRTH RATE IN GERMANY

According to the Berlin correspondent of the Journal of the American Medical Association, strenuous efforts with some success are being made to boost the birthrate in Germany. Goering's newspaper of May 2, 1939, reported as follows regarding the May celebration in Berlin: "Opposite the Feuhrer's reviewing stand, the girls belonging to Hitler youth, removed their jackets, the girls' clubs, the counterpart of the the letters on their white blouses spelling the words "We belong to you." This girlish affection, according to a report from Austria, was surpassed by that of the women carrying a transparency with the inscription, "Leader at thy command we will bear thee children." A gentle hint indeed.

"But how will I know when I come to the cross roads?"

"You can't miss the place. It has only four filling stations."

CANADIAN PACIFIC



WORLD'S GREATEST TRAVEL SYSTEM

Time Table

WEST-BOUND

From Montreal— at 12.42 a.m., daily, flag stop for Belleville and beyond to Toronto, Ont., Detroit, Mich., and Chicago, Ill.

From Montreal—11.58 a.m., daily except Sunday, stopping at intermediate stations to Toronto, Ont., and Hamilton, Ont. Parlor Car and Buffet Service.

From Montreal—at 6.21 p.m., daily except Sunday, stopping at intermediate stations to Smiths Falls, Ont., and Perth, Ont.

Sunday Only—at 10.14 a.m.

EAST-BOUND

From Chicago, Ill.—4.58 a.m., daily, flag stop for Montreal and beyond.

From Perth, Ont.—at 8.20 a.m., daily except Sunday, stopping at intermediate stations to Montreal.

From Toronto, Ont.—at 4.34 p.m., daily except Sunday, stopping at intermediate stations to Montreal. Parlor Car and Buffet Service.

FIRST AID FOR WALLPAPER

Grease spots on wallpaper may be removed with a paste made of cornstarch and a cleaning fluid such as carbon tetrachloride. Spread with paste over spot and leave it until it dries and falls off. Several applications may be needed.

After the paper is cleaned, or when new paper is hung, protect it in places where it is likely to soil—up the stairway, over the stove and sink, and around light switches—with a thin coat of wall paper lacquer, sprayed on if possible. This is dull and does not show, but makes it possible to actually scrub the paper. Think about hanging the wallpaper without a border. It's harder work, but many times, particularly in a room with low or a slant ceiling, it definitely improves the appearance of the room.

Dairymaids are said to find husbands quicker than any other group among the girls of Somerset, England.

TELEPHONE 269 Office Hours—9 a. m. to 9 p. m.

SEELEY'S CLINIC

DISEASES TREATED

Fallen Arches, Arthritis, Neuritis, Sciatic, Lumbago, Sinuses, Corns, Callouses and Bunions.

"Seeley's Shoes For Comfort"

MORRISBURG - - - - - ONTARIO

The M. F. Beach Co., Limited

Operating Continuously Since 1856.

WINCHESTER - - ONTARIO.

MANUFACTURERS and DEALERS in all kinds of BUILDING MATERIAL
HOUSE TRIM in Pine, Basswood, Oak, Gumwood, Walnut, B. C. Fir
End Match FLOORING in BIRCH and OAK

WE CARRY A FULL LINE OF

MILL FEEDS specializing in PURINA FEEDS, LAYENA MEAL and CHECKERS

also 32% CHOWDER (to use with your grain) for your hens, and CHOWS for sows and hogs
PIG STARTENA, GROWENA, Etc.

"WEST INDIES MOLASSES" in Barrel Lots or Less.

BUY NOW! BIG STOCK OF BARGAINS!

SENSATIONAL R&G CAR SPRING EXPANSION SALE!



TOWN'S BEST USED CAR SELECTION!

FAST-SELLING new Fords and Mercurys are bringing in a great number of choice used cars! We want our decks clear for *more* trade-ins. Come take your pick of late model cars of all popular makes. Every R & G — renewed and guaranteed — car carries a 2-day money-back guarantee and 50/50 30-day warranty against mechanical defects. Save by buying NOW: Because (1) our prices are cut for quick action, and (2) under the present outlook, you may have to pay more for the same makes and models later on!

Save ON AN R&G USED CAR!

1936 Lincoln-Zephyr
SEDAN— LIKE NEW
The original price was $2080.00. Here is your chance to get this aristocratic car for only
$675.00

1937 FORD Coach
COMPLETE WITH TRUNK. GREY FINISH
Total mileage 23,000. A good family car and a Genuine Bargain at
$575.00

1938 FORD Coach
DELUXE MODEL
Small Mileage. Upholstering and Paint like new. Motor Perfect. A Real Special at
$675.00

1938 DODGE Sedan
DELUXE MODEL
Complete With Radio and Heater. New Tires. A Bargain at this Price.
$695.00

1934 FORD Coupe
$350.00

1933 CHEV. Coach
$335.00

TRUCK BARGAINS
1936 FORD 2-Ton - $595.00
157 Inch—Stake Body.
1937 CHEV. 2-Ton - $695.00
174 Inch—Stake Body.
Both Trucks Have Been Completely Overhauled

LANNIN'S
Sales Ford Service
WINCHESTER PHONE 49 and CHESTERVILLE PHONE 52

1936 FORD Coach
BLACK, WITH TRUNK
Completely Overhauled. Was $475.00. Now
$450.00
AND MANY OTHER MODELS

Machine Display

For the benefit of the farmers who were unable to make the trip to Smiths Falls with us, we are having a display of machinery in Winchester on Friday, and Saturday, May 3rd and 4th. A full line of machines will be lined up for your inspection.

FOR SALE

1 Grey Work Horse, 1400 lbs., 1 Bay Mare, 1400 lbs.; 1 Bay Milk Horse, 1200 lbs.; 2 sets Bissill 14 Inthrow Disc Harrow, 1 Used Cultivator; 1 four wheel Trailer; 2 Brood Sows. Other used machines and Live Stock.

Drop in and see these or give us a call.

"FARMERS' SUPPLY STORE"

W. C. MacDonald

PHONE 109 - - WINCHESTER

Chick Chatter!

We do not profess to be able to understand chick language, but we do believe that if it was possible to interpret the chick's first peep when it emerges from the shell of the egg, it would be a request for

Lakko Chick Starter

Get it for them — in cotton

$2.90 Cwt.

Hugh McMaster

PHONE 43 WINCHESTER

Kenneth MacIntosh

PHONE 613 r 5, ORMOND

Dealer In

International-Harvester Farm Machinery

If you are thinking of buying some new equipment, give me a call and get our prices.

FOR SALE

1 gray mare, 3 years old; 1 gray gelding, coming 2 years; one 300 egg incubator; set of spring tooth harrows; 1 steel-tired milk wagon; 16 Inthrow disc harrow One Pure Bred Ayrshire Cow, due to freshen latter part of May. 49-4p

FIGURE THIS OUT

An Arab who had three sons and 17 horses, before his death wished to divide his horses among his sons according to the merit of each. To the first he gave one half; to the second one third, and to the third one ninth, and that night he died. As 17 horses could not be divided, a wise man of that tribe was consulted. He said he had a horse that he would put in to make an even number. Therefore, the first received half of 18, or nine horses; the second, a third of 18, or 6 horses; the third a ninth of 18, or 2 horses, making 17 in all, and the wise man took his own horse home again.

WILL DON KHAKI SOON

Canada's men in Air Force blue will change to khaki drill for the summer months. The Royal Canadian Air Force, it was learned last week, considered the idea of a lightweight summer uniform of Air Force blue, but decided finally to stay with the regulation khaki worn by the Air Force in past summers.

For lots of BIG Eggs

BRAY

Xtra-Profit Chicks

No Writing. No Money Orders. No bother. Just see me I'll look after all the details.

FENNELL FEED COMPANY
Winchester, or
BERKLEY BROTHERS
R. R. 1, Williamsburg.

There is no other tobacco JUST LIKE **OLD CHUM**

If You Have A Misty Optic

Our Glasses for near and distant view give clear Vision and help you to be Optomestic.

GEO. J. HUNT,

Registered Optometrist
OFFICE IN REXALL DRUG STORE
CHESTERVILLE - - ONTARIO
Residence Telephone No. 10-W.
Evenings By Appointment

METCALFE

Auction Sale of Registered Seed

At the seed display and auction sale held here on Friday afternoon, under the sponsorship of Carleton County Improvement Association and Metcalfe Agricultural Society, nearly all the seed exhibited went to buyers of Metcalfe district. Those responsible for the event were greatly encouraged by the interest shown and more especially by the fact that the farmers realize the importance of sowing registered seed.

Among the oats sold were 10-bushel lots of Erban, Vanguard, Registered Alaska, Cartier, Banner and Victory varieties, which ranged in price from 90 cents to $1.25 per bushel. O.A.C. No. 21 and Velvet Barley, Cornation Wheat, were shown with certified Katahdin potatoes, Kabott soy beans and Chancellor peas, the barley bringing $1.05 per bushel and potatoes from $1.80 to $2.20 per bag.

W. M. Croskery, Agricultural Representative for Carleton County, was in charge.

Drama Competition.

At the second drama competition for Amateur Short Plays, held here on Monday night, the Literary Society of Kenmore Continuation School won the Metcalfe Women's Institute Shield from Marvelville Young People's Union. Mr. Wm. F. Roach, of Ottawa, acted as adjudicator, and the shield was presented to the winning group by Mrs. Roy McKeown, president of the Metctalfe Women's Institute.

Kenmore's play, "The Prayer of Paulette," was presented by Doris Carkner, Florence Loney, Kay McCormick, Dean Loney, Kenneth Rankin, against "Maid Service," a comedy, by Marvelville group comprised of Mrs. Hugh Fader, Mrs. E. Beatty, Misses Anne Wood and Vera Brunton. Recitations were also a part of the program, classes and winners being as follows:

Class I—10 years and under, "The Animal Store," Goldie Hume, Helen Stanley, Joyce Latimer.

Class 2, 11 years and over—"Vitai Lampada," Billie McVey, Gerald Murray.

Class 3, Continuation School Students —"The Mercy Speech from the Merchant of Venice," Margaret Irwin, Margaret McVey.

Class 4, Adults—"Waterloo," Isobel Murray.

Class 5, Open—Comic Recitation in Costume, Lola Morrow, Rita Hume.

Variety to the program was provided by vocal solos from Miss Bessie Stanley and Mr. Robert Rowan, accompanied by Mrs. S. H. Bishop, and dance numbers by little Miss Lola Morrow and Master George Stephenson, with Miss Emily McCaffrey at the piano.

Mr. K. W. Stuart acted as chairman for the evening, and the committee in charge of the competition was comprised of Mrs. Roy McKeown, Mrs. Geo. E. Morris, Miss Dorothy Long.

"Sorry, madam, but licenses are issued only when your form is filled out properly."

"Why, I like your nerve, sir. We can get married no matter what I look like."

HINTS FOR THE HOME

Polishing Cloth.

A piece of old velvet makes an ideal polishing cloth for furniture, leaving no lint.

The Wringer.

If the rubber rollers of the wringers are rubbed with a cloth wet with gasoline, they will look like new.

A Little Starch.

Slip covers will have a better gloss and stay clean much longer if a little starch is added when they are laundered.

Worth Knowing.

Two quarts of milk added to one quart of heavy cream makes cream of sufficient strength for serving coffee to one hundred people.

Sewing Room Hint.

After oiling the sewing machine, it is well to sew through a blotter, which will absorb any excess oil and thus prevent spotting any valuable material.

Stains on White Paint.

Stains can be removed from white paint, previous to painting, by rubbing with a solution consisting of half a glass of ammonia to two quarts of water.

Bathroom Cleansing.

Old Turkish towels make splendid cloths for cleaning the bathroom. They are so soft they will not scratch, yet are heavy enough to stand the hard wear of the cleansing powder.

Keep Apples Fresh.

When peeling apples for dumplings or stewing, etc., to prevent them from getting brown and soft, place them in a basin of cold water and a little salt, as each one is cut.

Oven Too Hot.

When the oven is very hot and one is afraid that the contents of the casserole will cook too quickly, place a piece of waxed paper under the casserole cover, and this will lessen the speed of the cooking.

Waterproof Shoes.

It is a wise plan to keep a comfortable pair of shoes on hand that are waterproof for outdoor use. Apply a dressing made by melting together two parts of beeswax to one part of mutton fat. Apply at night, and remove the next morning by wiping with a piece of flannel.

Dress Shields.

If one is inclined to perspire under the arm, in spite of the usual medical precautions, it is best to wear dress shields in unwashable frocks. Keep these shields immaculate, however, as they should have the perspiration washed out of them frequently to prevent them acquiring an odor.

Stuffed Cabbage Salad.

A main salad mixture can be served attractively by scooping out the centre of a firm cabbage head, stuffing with the salad—potato or vegetable, to which a little of the shredded cabbage has been added—and garnishing with sliced tomataes, cucumbers, stuffed eggs, watercress, and then slices of cold meat.

Auburn Hair.

Five cents worth of salts of tartar diluted in a pint of warm water is one of the very best preparations for retaining the tint of auburn hair. Rub this into the hair until a good lather is worked up; leave on the hair for about half an hour before rinsing in clear water. This is a cleansing process and also brings out the auburn tint in the hair.

SILVER CITY

Mr. Ray Grant had dinner on Sunday with his sister, Mrs. Arlow Beggs.

Mr. and Mrs. Wm. Beggs spent Saturday with Mr and Mrs. Wilson Stewart.

Mr. Roy Keck. of Pleasant Valley, and Mr. Robert Long had dinner on Tuesday with the Smith family.

Some from here attended the euchre and dance held at the home of Mr. and Mrs. Leslie Bolton on Friday night.

Mr. Hugh Gilmour spent Sunday afternoon with Mr. and Mrs. James Lattimore of Hyndmans.

Mrs Chester Gilroy has been spending some time in Kemptville taking care of Mr. Arthur Shaver, who has been ill.

Mr. and Mrs. Lytelle Crowder spent Thursday with Kemptville friends

Mr. and Mrs. Harry Workman attended the funeral of Mrs. Workman's aunt last week.

Mr. and Mrs. Bruce Linnen and daughter, Audrey, had dinner on Sunday with Mr. and Mrs. Earl Beggs

Mrs. Lizzie Beggs is spending this week with Mr. and Mrs. Wm. Beggs and Mr. and Mrs. James McGee, of Kemptville.

Visitors at the home of Mr. and Mrs. Arlow Beggs on Sunday were Mr. and Mrs. D. R. Slater and family, Mr. and Mrs. Arthur Farrell and family of South Mountain. Mrs. Harry Workman and Marion and Mr. and Mrs. Ken. Thompson and Ray, of Heckston

Mr and Mrs. Ray Francis spent Friday evening in Hallville.

Mr. Hugh Gilmour spent Friday with his brother, Mr. James Gilmour, Pleasant Valley.

Mr. Stanley Stewart is able to be out again and is at present visiting his sister-in-law, Mrs. Wm. Bolton.

Mr. Delbert Anderson and family have moved into Mr. Chester Gilroy's vacant house.

Oh, it's never a matter of beauty or brawn,
Of learning, or cut of your clothes;
To be really worth while, is to feel like a smile
When somebody steps on your toes.

PLEASANT VALLEY

Mr. and Mrs. Jas. Gilmer called on Mr. Joseph Thorpe, of Hulbert, on Saturday evening. Mr. Thorpe has been very ill, but we are pleased to learn he is on the gain.

Mr. and Mrs. Wesley Kirker spent Tuesday afternoon at her niece's, Mrs. Gordon Monteith, and Mr. Monteith, of South Mountain.

Mr. and Mrs. Harry Gilmer and family and Mr. and Mrs. Howard Conley and Mr. and Mrs. Kenneth Hunter and family and Mr. Gawn Smades spent Sunday at the home of Mr. and Mrs. Jas. Gilmer.

Messrs. Gordon Corker and Mansel Smades and Garnet Kirker were callers in Prescott on Satuday evening.

On Saturday, while Mr. Thomas Gilmer was helping to draw hay for Mr. Gordon Gilmer at the home of Mr. Morley Sullivan, Hulbert, his wagon became stuck in the mud, and when his horses started up quickly, Mr. Gilmer was thrown off the wagon. He was taken home by Mr. Sullivan and Dr. Earle, of South Mountain, was called. An X-ray was taken to ascertain the extent of his injuries. At present, Mr. Gilmer is not suffering, and we hope he will soon be well again.

Mrs. Sam R. Hamilton and Mrs. Gordon Gilmer spent one day recently at Ventnor.

Mr. Clarence Gilmer, of Ottawa, spent the week-end with his parents, Mr. and Mrs. Thos. Gilmer.

Mr. and Mrs. Johnston Cleland and Shirley spent Sunday with Mr. and Mrs. Thos. Gilmer.

The many friends of Mrs. Wilson Levere will be sorry to learn that she is laid up with varicose veins. Her daughter, Mrs. Fawcett, of Dixons Corners, is taking care of her at present.

Mr. and Mrs. John McGowan, of Brinston, spent Sunday at her mother's, Mrs. M. Gilmer.

Mr. and Mrs. Harvey Brown spent Monday evening with Mr. and Mrs. Thomas Gilmer.

The many friends of Mr. Stanley Stewart, of Heckston, will be pleased to know that he is able to be out again, and called on friends here on Sunday.

Mr. Royal Frooms spent Saturday with his daughter, Mrs. Gordon Gilmer.

Mr. Alex Millar was a caller in the Valley on Sunday.

The Sacrament of the Lord's Supper will be dispensed in the church on Sunday afternoon here.

HYNDMANS

Mrs Laural Beach and Dennis visited Mr. and Mrs. John Francis on Monday evening.

Mr. Sam Grant returned home on Monday evening after spending the past week and a half with Mr. and Mrs. George Grant, of Groveton.

Mr. and Mrs. Lawrence Pelton entertained a few of the neighbours to a social evening on Monday.

Mrs. Laural Beach and Dennis had tea with Mr. and Mrs. Melvin Desjardin on Tuesday.

Mr. and Mrs. Allan Grant, Messrs. John and Charles Carson visited Mr. and Mrs. Ray Grant on Tuesday evening

Some from here attended the shower at the home of Mrs. Arnold Dulmage of Heckston, in honor of Miss Wilma Carson, whose marriage took place on Saturday to Mr. Melvin Black, of Oxford.

Mrs. Melvin Desjardine and June, Mrs. John Francis and Miss Winnie spent Saturday evening with Mrs. Laural Beach.

We are sorry to report the serious illness of Mrs. John Burslem, and hope for a speedy recovery. At present she is under the care of Dr. Earle of South Mountain.

Mr. and Mrs. Frank Davidson, Pleasant Valley, spent Sunday with Mr. and Mrs. J. Sommerville.

Mr. and Mrs George Grant and Stanley, of Groveton, spent Sunday with Mr. and Mrs. Ray Grant.

Mr. and Mrs. Cecil Wylie and son, Lloyd, spent Sunday with Mr and Mrs. John Francis.

Little Miss Shirley Grant is on the sick list and is under the care of Dr. Earle. We hope for a speedy recovery.

Miss Freda Grant visited Miss June Desjardine on Friday night and Saturday.

Miss Ada Robinson spent Thursday with Mrs. James Lattimore.

Mr. Earle, of Prescott, visited Mr. Robert Grant on Sunday afternoon.

Mr. Hubert Futter, of Beckett's Landing, spent the week-end with Mr. Robert Grant.

MORRISBURG MAN GETS SHARE OF $120,000 ESTATE

Mrs. Susan Black Nicol, of Ottawa, and formerly of Brockville, who died on January 3, 1940, left an estate valued at $120,959, according to her will filed for probate in surrogate court in Ottawa.

After a number of bequests, the residue of the estate is to be divided equally between her brother, Lawrence Black, of Morrisburg, and a nephew, Lawrence B. Black, of Prescott, better known in Morrisburg as "Larry." The will provided for bequests of $5,000 to Mrs. David Stuart Nicol, a nephew; $10,000 to Jessie Auld Walker, of Guelph; $5,000 to Patrick Joseph Moran, Ottawa, son of Mrs. Isobel Moran, with whom she resided in Ottawa; personal effects, household goods and an automobile to her brother, Lawrence Black, of Morrisburg. J. James Shaw, of Hespler, was named sole executor.

"To what do you attribute your long life, Uncle Mose?" asked a newspaper interviewer of a colored centenarian.

"Becuz Ah was bo'n a long time back" the old gentleman replied.

PLANTING GRASS SEED

Are thoughts of spring and a nice, green, velvety lawn popping up? But getting that lawn to grow may be a nuisance. You can facilitate the work of planting the grass seed if you follow these directions:

Place the seed in a container with a perforated lid and add to it some fine sand or flour. You will find that the additional bulk will help spread the seed, and, more particularly the flour, with its greater visibility, will help in getting a more even distribution.

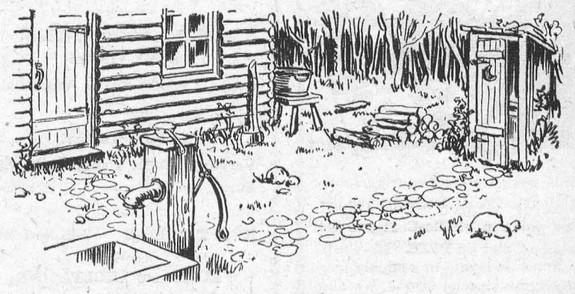

Are You Still Pioneering?

LIKE log houses, iron pumps and outside sanitary accommodation are relics of pioneering days. They are out-of-date, inconvenient, unhealthy — and your family should not have to put up with them.

Running water under pressure enables you to replace such antiquated arrangements with a Modern EMCO Bathroom, and up-to-date kitchen and laundry facilities. An up-to-date

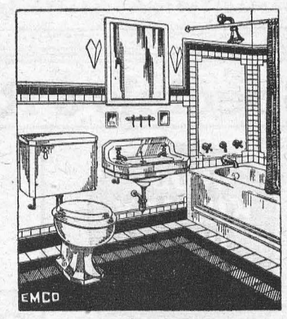

DURO Water Supply System

will furnish all the water necessary for these home improvements and it will also supply running water to barns and other buildings where required.

The Duro Special System, capacity 250 gals. per hour, complete with 25 gal. Galvanized Tank and 25 or 60 cycle Motor costs only **$86.00**

For a lovely bathroom, as illustrated, the EMCO Built-in Bath, Shower, Toilet and Lavatory with trimmings costs only..... **$136.00**
(Soil and iron pipe and fittings extra)

Other Complete Bathroom equipment as low as..... **$83.90**

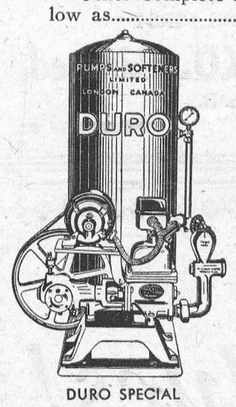

DURO SPECIAL
Can also be supplied for Gasoline Engine operation

Can be purchased under our Easy Payment Plan or the Home Improvement Loan Act.

For Sale By

JUSTUS Electric Co.

Phone 80W, Winchester.

EMPIRE BRASS MFG. CO., LTD.
London Hamilton Toronto Sudbury
Winnipeg Vancouver

240

"Imagine! SUCH A BIG DIFFERENCE IN CARS

-FOR SUCH A *LITTLE* DIFFERENCE IN PRICE!"



"Take my tip . . . Compare Olds with the Ordinary Cars! See what a BIG difference just a few dollars makes."

SIZE! From stem to stern Oldsmobile is BIG. And it's roomy, too! Front seat accommodates 3 passengers comfortably.

STYLE! Imagine driving the car everybody's calling "the best looking car on the road". Oldsmobile sets the beauty pattern for '40.

POWER! Oldsmobile offers big, economical six- and eight-cylinder engines that give you extra power *without* extra cost!

COMFORT! Oldsmobile's exclusive Rhythmic Ride—with modern coil springs all around—gives you gliding driving comfort, even on the roughest roads.

QUALITY! One look at Oldsmobile will convince you of its quality. You'll see dozens of features found only on higher priced cars.

PRESTIGE! You can be proud of an Oldsmobile. Olds has been a leader for forty years!

Illustrated—The Oldsmobile "60" Two Door Touring Sedan

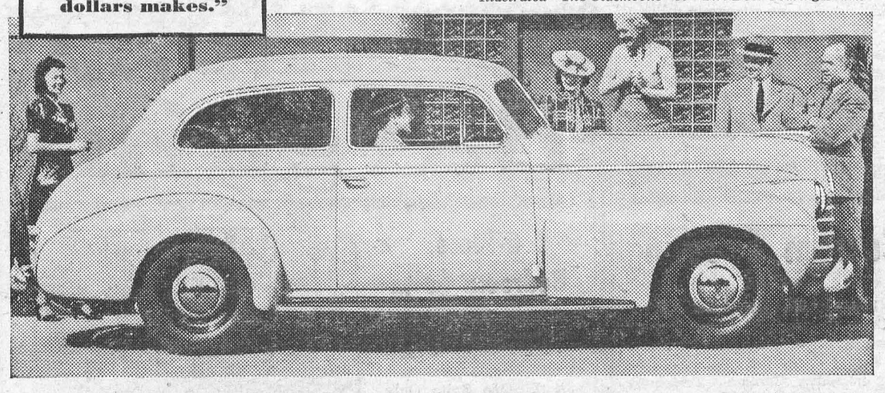

OLDSMOBILE

"BEST LOOKING CAR ON THE ROAD!"

O-412B

HART MELVIN, WINCHESTER, ONT.
Associate Dealers—Chas. McMillan, Chesterville; Ernest Trickey, Williamsburg; M. N. Davis & Son, Iroquois.

KNOW YOUR COUNTRY

This Canada of Ours!

CONSTRUCTION
(contracts awarded)

1913	$384,000,000
1929	577,000,000
1933	97,000,000
1939	187,000,000

Construction has remained relatively depressed but there has been an upturn from the low levels of the early "thirties". Residential building contracts in particular have increased —from $24 millions in 1933 to $67 millions in 1939. Loans of over $35 millions in 1939 under the Home Improvement and National Housing plans have aided materially.

● Are *you* thinking of necessary repairs and improvements to your home or other property?

The Home Improvement Loan Plan makes it possible to spread the cost of repairs and improvements over a suitable period at low cost. Any of our Managers will give you full information.

Know Your Bank—it can be useful to you.

The BANK of NOVA SCOTIA

EST. 1832—OVER A CENTURY OF BANKING EXPERIENCE

In every house, in the heart of each maiden, and of each boy, in the soul of the soaring saint, this chasm is found,—between the largest promise of ideal power, and the shabby experience.

Snow White Grocery



This week we are featuring Johnson's Glo-Coat. With the regular one pint can of Glo-Coat you get one half pint tin FREE. It's worth your while laying in a supply now while this Special is on. We also have the unexcelled Johnson's Paste Wax at the Standard Price.

ALVIN B. COWAN, Prop.
Courteous Attention and Quick Delivery
PHONE 79, WINCHESTER, ONT.

Look!

LIBBY'S HOMOGENIZED BABY FOODS
Soups, Cereals, Fruits, Vegetables

TOILET TISSUE
Verything Toilet Tissue 7 rolls 25c
Purex Toilet Tissue ....3 rolls 25c

KRAFT CHEESE 2 lb. box 59c

FRUITS and VEGETABLES

PRODUCERS QUALITY ICE CREAM

M. Harper & Son
Phone 72 - We Deliver.

Specials & Reminders

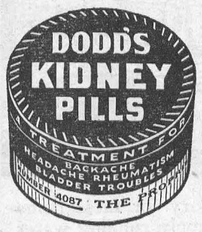

For Backache, Headache, Night Rising, Tired Feeling, Leg Pains, Rheumatic Pains, Kidney and Bladder Troubles. *Regular 50¢* **39¢**

TINTEX DYES
All Shades 15c
or 2 for 25c

ADDED SPECIAL
JERGEN'S LOTION 50c
JERGEN'S ALL-PURPOSE CREAM 25c
Both For 45c

VITAMIN B1 SOLUTION FOR PLANTS 25c
BAYER ASPIRIN ..... 2 doz. 39c
CUE DENTAL LIQUID ..... 15c and 29c

TRY THE DRUG STORE FIRST

J. F. SMITH DRUG CO., Limited
J. E. DAVIS, Phm. B.
WINCHESTER. ONT. TELEPHONE 803.

Spring Values!

SPECIAL. Extra Large Size Sunkist Oranges, reg. 45c. Buy Now at only 35¢

SPECIAL. Men's Special Military Type Boot
LEATHER LINED BOX KIP. REG. $3.25
$2.00 pr.
While They Last

CHOICE WHITE BEANS 5 lbs. for 25c
DUTCH or POTATO ONION SETS 2 lbs. for 25c
OLD DUTCH CLEANSER Special—2 tins for 19c
RED MILL COFFEE Special, per lb. 39c

MOTHER'S DAY SPECIALS
MOTTOES, PICTURES, ICE BOX ROSES and CARNATIONS 10c
GARDEN AND FLOWER SEEDS Three Packages for 10c

FULL LINE OF QUALITY PAINT
59c per quart or in 15c tins

SPECIAL—3 PKGS. JEWEL JELLY With Sherbet Cup and Plate 25c

T. O. KEYES
TELEPHONE 16 - - WINCHESTER, ONT.

LOCAL AND DISTRICT NEWS

Cancel Summer School.

The Ontario government has cancelled the summer school for teachers which has been held for some years at the Kemptville Agricultural School.

Hospital Patient Improving.

Mr. Willis McKercher, who is a patient in the Ottawa Civic Hospital, is reported to be making slow, but steady progress towards recovery. His many fiends here will be pleased to learn this heartening news.

Found No Reactors.

During the past week officers of the health of animals branch, Dominion Department of Agriculture, tested 519 head of cattle in Dundas county and found no reactors. The cattle are being tested for the eradication of bovine tuberculosis.

Pastor at Morrisburg.

Rev. Harrison L. Lamond on Sunday became pastor of Knox Presbyterian church at Morrisburg, succeeding Rev. Jenkins Berkholder, who retired a year ago. A native of Sydney Mines, N. S., Mr. Lamond was educated at Boston, Mass., and Montreal. It is his first charge.

Euchre and Dance Held at Hallville.

On Friday evening the members of the Red Cross Society of Hallville held a successfcl euchre and dance in the community hall. Euchre was played at 45 tables. Mrs. R. Beggs and Mrs. J. A. Troy were convenors. The ladies' euchre prize was won by Mrs. Wm. Ellis, while the gentleman's prize was won by Mr. G. I. Martin. Mr. George Hoy won the door prize. The card games were under the direction of Mr. Edward Bush, while the money donations at the door were received by Mr. B. B. Black. Over $100.00 was realized from the event for the Red Cross Society of Mountain Township.

Motor Boats On The Nation.

Bright, warm, sunny weather prevailed over the week-end and many spring pleasures were indulged in. In the vicinity of Cass Bridge, on Saturday and Sunday, owners of outboard motors took advantage of the high water level to run their craft, and from all appearances they were enjoying the sport. There were also a number of rowboats on the stream, while along the banks some of our amateur anglers were doing a bit of practising—and some actually caught fish.

If the present depth of water in the Nation River could be maintained throughout the summer, Cass Bridge would soon become a popular aquatic centre.

o

SNAKES, CRANES—SUMMER?

Mrs. Sam Swerdfeger reports what she believes to be an uncommon occurrence this week. Her son, Paul, aged 14, came upon 2 large snakes on his father's farm, and killed them. The reptiles were very large for this district, about two and a half feet long. This seems to be rather an early date for the lowly snakes to creep from their winter hideout. Mrs. Swerdfeger also reports a large crane has been seen in that district for the past two weeks. Perhaps this is nature's promise of better weather in store.—Morrisburg Leader.

Trapping Season Closes.

The muskrat trapping season closed in this district on Tuesday, April 30th, according to official advice received locally.

Join Holding Unit.

Major D. C. Cameron and Lieutenant T. L. MacDonald, of the Stormont, Dundas and Glengarry Highlanders, have been transferred to No. 1 Infantry Holding Unit (Rifles) at Ottawa.

Returned From Florida.

Mrs. B. L. Carr spent Wednesday in Montreal. She was accompanied home by her mother, Mrs. Aaron Sweet, who has spent the winter in Florida. Mrs. Sweet's friends will be pleased to hear that she is much improved in health.—Morrisburg Leader.

Won Mattress In Guessing Contest.

In the guessing contest, held at Mr. J. L. Dixon's Furniture Store, Mrs. Ross Morrow, of Winchester Springs, won the Marshall Mattress which was displayed in the window. The lucky number was 2698 and Mrs. Morrow came closest. Her guess was 2707.

Summer Time At Iroquois.

Acting in response to a petition signed by employees of the Caldwell Linen Mills, Limited, and practically all the business men of the village, the council of Iroquois has decided to place that community on summer time, which became effective on Sunday, and will continue until midnight on September 28.

Badminton Player Injured.

While playing Badminton at Finch on Wednesday evening last, Mr. Alex Davidson had the misfortune to twist his right knee, throwing the knee cap out of joint. The injury was a very painful one and Mr. Davidson will be nursing it for some time. His many friends hope that he will make a speedy recovery.

Still on the Sick List.

Mr. T. O. VanBridger, superintendent of the local Hydro System, is still confined to his bed. Mr. VanBridger had a severe attack of pneumonia, followed by pleurisy. His condition is much improved, however. Mr. George VanBridger, also a member of the Hydro Staff, has been laid up with la grippe for the past week, but is gaining steadily.

Joins Royal Canadian Air Force.

Mr. Lloyd Dixon, son of Mr. and Mrs. J. L. Dixon, has signed up with the Royal Canadian Air Force. He passed the necessary medical examination at Ottawa yesterday and left last night for Toronto. Lloyd will be assigned to the radio and wireless branch of the service, for which he qualified himself by taking several courses in electrical engineering recently.

Motion Pictures Enjoyed.

The free talking picture show and exhibition of the Ford Cut-away Chassis created considerable interest at Lannin's Garage over the week-end. The chassis was on display in the show room. The picture show, which was held on Thursday evening, was largely attended. The films took the audience on a tour of the World's Fair at New York; gave them an idea of how rubber is manufactured and showed all the different stages in the manufacture of the New Ford Cars.

Mrs. F. H. Sproule Honoured.

At the annual meeting of the Montreal Women's Branch of the Canadian Institute of Mining and Metallurgy, held at the home of Mrs. George Grubb on Cedar avenue. Montreal, recently, Mrs. F. H. Sproule was elected as a member of the Book Committee. Mrs. Sproule is well-known in Winchester. Her poems, under the name of Dorothy Sproule, are widely published and read with interest by thousands of people all over the continent.

During the meeting it was revealed that $250.00 had been sent to the loan fund for mining students at McGill University. Mrs. McKnight, the retiring president, was presented with a bouquet of flowers by Mrs. F. H. Sproule on behalf of the society.

Minister Inducted At Inkerman.

At a special service, held in Inkerman Wesleyan Methodist Church on Sunday afternoon, Rev. L. M. McCorriston, formerly of Kemptville, was inducted as pastor, succeeding Rev. D. R. Chatreau, who had to retire owing to ill health.

The Inkerman charge includes Winchester Springs. The induction ceremony was presided over by Rev. S. W. Blanchard, of Ottawa, president of the Canada Conference of the Wesleyan Methodist Church in Canada. He was the minister, and by Rev. J. A. Bain, of assisted by Rev. D. W. Summers, of Winchester, who delivered the charge to Cornwall, who addressed the congregation. Special music for the occasion was provided by the Sunnyside Quartette, of Ottawa. The service was largely attended.

The personnel of the quartette was Messrs. Eddy Wilson, Jack Smith, Claude Gordon and S. W. Blanchard. The accompanist was Miss Irene Strutt.

Rev. Mr. McCorriston will take up residence in the village of Inkerman.

o

"GONE WITH THE WIND" COMING TO PICADILLY THEATRE

Mr. A. J. Casselman, proprietor of the Picadilly Theatre, Williamsburg, announced yesterday that he had contracted to present "Gone With The Wind" at his theatre on June 17th and 18th. All seats will be reserved, afternoon and evening, at first-run prices. "Gone With The Wind" is considered the greatest screen picture of all time. It takes four hours to run it through. Further announcement will be made at a later date.

Public Health Notice

CITIZENS ARE REQUESTED TO COMPLY WITH THE PUBLIC HEALTH ACT.

Notice is hereby given that all resiresidents of Winchester are requested forthwith to clean their cellars, drains, yards, pig-stys, water-closets, outbuildings and other premises, and remove therefrom all dirt, manure and other substance which may endanger Public Health, and to have same completed by the 15th of May, 1940.

DR. J. J. McKENDRY, Health Officer.
T. O. KEYES, Reeve of Winchester.

Special Bargain EXCURSIONS

TO ALL STATIONS IN WESTERN CANADA

GOING DATES
DAILY MAY 18 TO 29, 1940
RETURN LIMIT: 45 days

TICKETS GOOD TO TRAVEL IN COACHES

Excursion tickets good in Tourist, Parlor and Standard sleeping cars also available on payment of slightly higher passage fares, plus price of parlor or sleeping car accommodation.

ROUTES—Tickets good going via Port Arthur, Ont., Chicago, Ill., or Sault Ste. Marie, returning via same route and line only. Generous optional routings.

STOPOVERS—will be allowed at any point in Canada on the going or return trip, or both, within final limit of tickets, on application to Conductor; also at Chicago, Ill., Sault Ste. Marie, Mich., and west, in accordance with tariffs of United States lines.

Full particulars from any agent

Canadian Pacific

SOCIAL AND PERSONAL

Mrs. Kenneth Barrigar is spending a few days with friends in Ottawa.

* * * *

Mrs. Gordon Coons spent the week-end at her parental home in Ottawa.

* * * *

Mr. and Mrs. E. Kellogg and sons, Frank and Allen, spent Sunday with friends at Cornwall.

* * * *

Flight Sergt. Pliney Bowman, of Camp Borden, was a week-end guest of his mother, at Inkerman.

* * * *

Mr. Herb Ellacott, of Ottawa, was a week-end guest of his parents, Rev. and Mrs. J. A. L. Ellacott.

* * * *

Miss Phyllis Henderson, Reg. N., of Ottawa. spent the week-end with Mr. and Mrs. C. R. Robinson.

* * * *

Miss Catherine McEwen, of Ottawa, was a week-end guest at the home of Mr. and Mrs. Wm. Watson.

* * * *

Mr Sparling Dukelow, of Ottawa, spent Sunday at the home of his parents, Mr. and Mrs. R. M. Dukelow.

* * * *

Miss Audrey Rennick, of Ottawa, spent the week-end with her grandparents, Mr. and Mrs. Robert Rennick.

* * * *

Mr. and Mrs Ernest Helmer and little son, spent the week-end with the former's mother, Mrs. Karl Helmer.

* * * *

Mr. Langton Carr, who has been spending some time at Clearwater, Florida, has returned to his home at Morrisburg.

* * * *

Mr. and Mrs. Grant Beckstead and little son, Harry, of Morrisburg, were Sunday guests at the home of Mr. and Mrs. Albert Turner.

* * * *

Mr. David Melvin, student at Queen's University, Kingston, has completed his year's work and has returned to his home here.

* * * *

Mrs. J. M. Jackson and son, William, and Mr. Ernest Dangerfield, of Kemptville, spent last Wednesday with the former's mother, Mrs. Wm. Dickson.

* * * *

Mrs. A. E. Goodfellow left on Thursday last for Chicago, Ill., where she attended the funeral of her brother. She will spend a few weeks visiting with relatives in that city.

* * * *

Mrs. Bower Potter is at present a patient in the Ottawa Civic Hospital, where she is undergoing treatment and where she expects to undergo an operation for chronic appendicitis shortly.

* * * *

Mr. and Mrs. J. F. Rendall, of Edmonton, Mr. Harold Smith of Ottawa, and Mr. and Mrs. Geo. E. Earle were guests for dinner on Sunday of Mr. and Mrs. Harold Droppo, at Cottage Hill Farm near Chesterville.

* * * *

Mr. and Mrs. Carman McMillan and son, also Mr. Gladstone, all of Prescott, were Sunday guests at the home of Mr. and Mrs. Walter Coons.

Miss Ruth McInnis, of the local Hydro Office staff, spent the week-end at her parental home in Iroquois.

* * * *

Mr. and Mrs. J. F. Rendall, of Edmonton, who have been guests of the latter's aunt, Mrs. Geo. E. Earle, and Mr. Earle, during the past week, left Tuesday for Ottawa, en route to Camperdown in Western Ontario, thence on to Edmonon. Mr. and Mrs. Rendall have also visited friends in Chesterville district.

I'm Giving my OATS, BARLEY & WHEAT A BREAK—

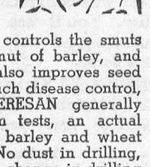

WITH NEW IMPROVED CERESAN

"This dust," says a Division of Botany report, "effectively controls the smuts of oats, covered smut of barley, and bunt of wheat. It also improves seed germination." By such disease control, New Improved CERESAN generally increases yields—in tests, an actual average of 6% on barley and wheat and 18% on oats. No dust in drilling, no drill damage, no change in drilling rate. Ask for free Grain Pamphlet and circular describing automatic treater.

Treat seed every year —It Pays!



C-I-L CANADIAN INDUSTRIES LIMITED

TREAT SEED EVERY YEAR—IT PAYS!

Custom Treating

We have installed a new Kemp Ceresan Grain Treater. The best way to successfully treat seed grains for Smut, etc. Fifteen Cents per cwt. which includes necessary Ceresan. Telephone us before bringing in grain as our storage space is limited.

A full line of Canadian Iudustries' Products such as fertilizer, Stable Phos Sol-Min, etc., always on hand.

D. LEROY BERRY
Operating The
FARMERS' FEED & SUPPLY STATION
South Mountain, Ont.

SOCIAL AND PERSONAL

Mr. and Mrs. Chas. Dunn, of Canton, N. Y., were guests of Miss Lucy Barkley on Saturday last.

* * * *

Mrs. John Erratt, of Melvins, returned home Tuesday after spending a few days with her mother, Mrs. Wm. Dickson.

* * * *

Miss Vera Millar and Dr. Don. Caldwell, of Ottawa, were Sunday guests at the home of Mr. and Mrs. C. R. Robinson.

* * * *

Lieut. Harold Beach, of the Royal Canadian Dental Corp, Ottawa, was a week-end guest of his parents, Mr. and Mrs. N. W. Beach.

* * * *

Mr. George Kelh, a student in the Electrical Engineering Dept. of the University of Toronto, has joined the local Hydro Staff for the summer months.

* * * *

Mr. and Mrs. Lawrence Cross, of Merrickville, spent the week-end with the former's sister, Mrs. F. Erle Helmer, and Mr. Helmer. Mrs. Cross remained for this week.

* * * *

Rev. John and Mrs. Hurst and daughter, Veronica, of Manotick; Mrs. Norman Durant and family, Mr. and Mrs. W. M. Stinson and daughter, Burla, of Ottawa; Mrs. A. E. Holmes, Mrs. Cecil McIntosh and daughter, Orion, and Mrs. Otha Thorpe, of Winchester Springs, were recent guests of Mr. and Mrs. Wm. Steele.

Feed Specials

These Prices Effecttive Friday, Saturday and Monday Only.

BRAN ..... $1.25 Cwt.
SHORTS ..... $1.30 Cwt.
MIDDLINGS ..... $1.45 Cwt.
STOCK FOOD ..... $1.15 Cwt.
An excellent product. Contains 50% Screenings & 50% Oats, ground together.

BLOSSOM OF CANADA FLOUR
$2.75 Cwt. First Patent.

BARBED WIRE ..... $4.00 Roll.
Frost Fence, 4 Point 6, 80 Rod Rolls.

H. E. SAUNDERS
INKERMAN - - - ONTARIO

CASS & CASS
W. J. CASS, K.C. Winchester Phone 11 and F. M. CASS, M.A. Chesterville Phone 13
BARRISTERS, SOLICITORS, NOTARIES
Evening Appointments on Request

WM. HILL, Optometrist
196 Sparks St., Ottawa
Specializing in the Correction of Visual and Muscular Defects of the Eye.
In attendance at John Burke's May 2nd and May 16th

CRUSADERS' ROMANTIC CASTLES LOST TO CHRISTENDOM

Read, in a timely article in The American Weekly with the May 5 issue of The Detroit Sunday Times, how gigantic fortresses which the defenders of the Cross built in their wars to wrest from the Moslems spots made sacred by the Savior, have become pawns in the game of world politics and are being handed back to the Turks. Be sure to get The Detroit Sunday Times.

Genuine BRIDAL WREATH WEDDING Rings



A. Dainty flower and baguette design in 14 K gold **$5.00**

B. Exquisite design set with 3 perfect diamonds. **$18.50**

C. Modern style in 14 K natural or white gold. **$8.00**

Alex Davidson's
Jeweller & Radiotrician.
Phone 75 - Winchester

House Cleaning NEEDS!

Bulk Soap Flakes ..... 4 lbs. 25c
Chipso, per pkg. 25c
Oxydol, per pkg. 25c
Lux, per box 25c
Rinso, per box 25c
Old Dutch Cleanser, per can .. 10c
Babbitts, per pkg. 5c
Bon-Ami 15c

SPECIAL ON SODAS
Large Pkg. 210 Sodas 25c
McCormick's Jersey Cream 23c
McCormick's Toasted Sodas ... 13c
McCormick's Krackers 10c

J. E. UTMAN
Phone No. 7, Winchester.

EXTRA Specials
For This Saturday

Western Steer Beef Sirloin, T-Bone or Round Steak 20c lb.
Roasts of Pork, any cut - - - 18c lb.
Stewing Veal 10c lb. Lamb Stew 15c lb.
Beef Rib Stew - - - - 2 lbs. for 25c

Reynold's Meat Market
Telephone 85 - - Winchester.
WE BUY ALL KINDS OF LIVE STOCK.

Bargain!

6-Piece Bedroom Suite

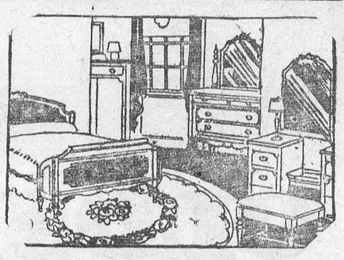

Dresser, Vanity (round mirrors) Chiffonier, Bed, Hi-Riser Spring & Mattress. Regular price was $81.00. One Suite Only

$66.95

J. L. DIXON, Furniture Dealer
Funeral Director—Packard Ambulance Service
TELEPHONE 13 - - WINCHESTER, ONT.