Price 15c

Annual Horse Pulling Contest Draws Large Number of Entries

see story on page 8

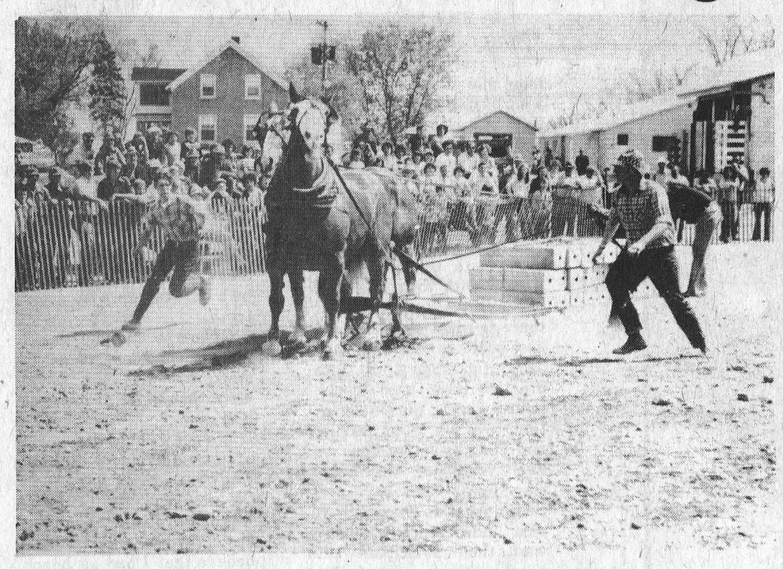

The harness breaks on C. Rochl's team during preliminary event.
Post Staff Photos



Last year's winner and 2nd place this year—the team of Ken Green of Richmond, Ontario.



Winning team in the light weight class. C. Rochl of Smith Creek, Mich. with a pull of 9,700 lbs.

The Iroquois Post

VOLUME LII—No. 48 SECOND CLASS REGISTRATION 1361 Wednesday, May 21st, 1975

REGULAR MEETING OF IROQUOIS COUNCIL

Restoration of Carmen House Discussed

A regular meeting of the Council of the Village of Iroquois was held in the Council Chamber on Tuesday evening, May 13th with Reeve L.C. Davis presiding and Councillors J.L. Fetterly, E.F. Rooney, J.H. Styles and H.I. Smith present.

It was resolved that the minutes of the regular and special meetings in April and May be accepted as read, and that the accounts shown on Disbursement Sheet #5 in the amount of $15,784.33 be approved, and that the Reeve and Treasurer issue cheques in payment.

It was resolved that the Clerk write a letter of appreciation to Mr. George Jackson for his untiring efforts in the management of the Iroquois Municipal Airport over the past several years.

It was resolved that June 15th to 21st, 1975, shall be observed as Senior Citizen's Week in the Village of Iroquois.

It was resolved that this Council agree that the Iroquois Recreation Committee be paid $6.00 per meeting effective January 2, 1975.

It was resolved that the following Business Taxes be written off: David Bryan - 1972 Business Tax $104.63; Betty Casselman - 1973 Business Tax $201.64; Jack Gooding - 1971 & 72 Business Tax $213.31; Total $519.58.

It was noted that Iroquois Enterprises have been putting scrap wood and shavings in the old dump. Council decided to hire a bulldozer to clean it up and level it and then chain the gates closed.

Notification was received from Standard Chemical Limited that we will have to start paying a deposit on chlorine cylinders effective Nov. 1, 1975. The deposit required is $750, for a one-ton cyclinder and $100, for 150 lb cylinders. The Clerk was instructed to ask Caldwell's Plant Manager to meet with the Reeve to discuss the policy of Dominion Textiles regarding chlorine cylinder deposits.

A letter was received from the Hon. Robert Walsh, Minister of Culture and Recreation stating that he had asked the Ontario Heritage Foundation if they might be interested in continuing the restoration of the Carman House and developing it further as a Museum He has also sent the particulars of the Carman House Museum to the Hon. Leo Bernier, Minister of Natural Resources, who is responsible for conservation authorities and the St. Lawrence Parks Commission, where there could be some interest in the project as well.

It was resolved that this regular meeting do now adjourn, to meet again at the call of the Reeve.

TOWNSHIP OF MATILDA COUNCIL MEETING

Council Studies Pipeline Route

At the May 7th meeting Council reviewed the road budget for 197[illegible] and approved the final budget as follows:

Construction - $138,500, Maintenance - $113,600, for a total expenditure of $252,100 for 1975

Council also authorized the Road Superintendent to call for tenders for a new six ton truck complete with dump box and snow plow, Tenders will close on June 4th, 1975 at 5:00 p.m.

The tender of Frank Ault for the construction of the Baldwin-Harbers Drain, in the Township of Matilda for a total cost of $39,520 was accepted by the Council.

Mr. Clifford Laycox, representative from Bechtel Canada Limited agents for the Interprovincial Pipe Line Limited, presented to the Council, plans and drawings of all road and drain crossings in the Township of Matilda which will be affected by the 30 inch O.D. Crude Oil Pipe Line Extension, Sarnia, Ontario to Montreal, Quebec. Council and the Road Superintendent were to study these plans and if satisfactory are to draft a letter to the National Energy Board stating that they have no objection to the proposed crossings.

Mr. J.M. Beveridge, executive assistant to the director of Education, was present at this meeting to outline the grants which are available from the Ministry of Education under the Community School Development Program. Council was aware that some organizations in the Township could perhaps benefit from this grant structure.

Next regular meeting of Council will be held June 4th at 7:30 p.m.

Famed Bluenose 2 Visits Iroquois

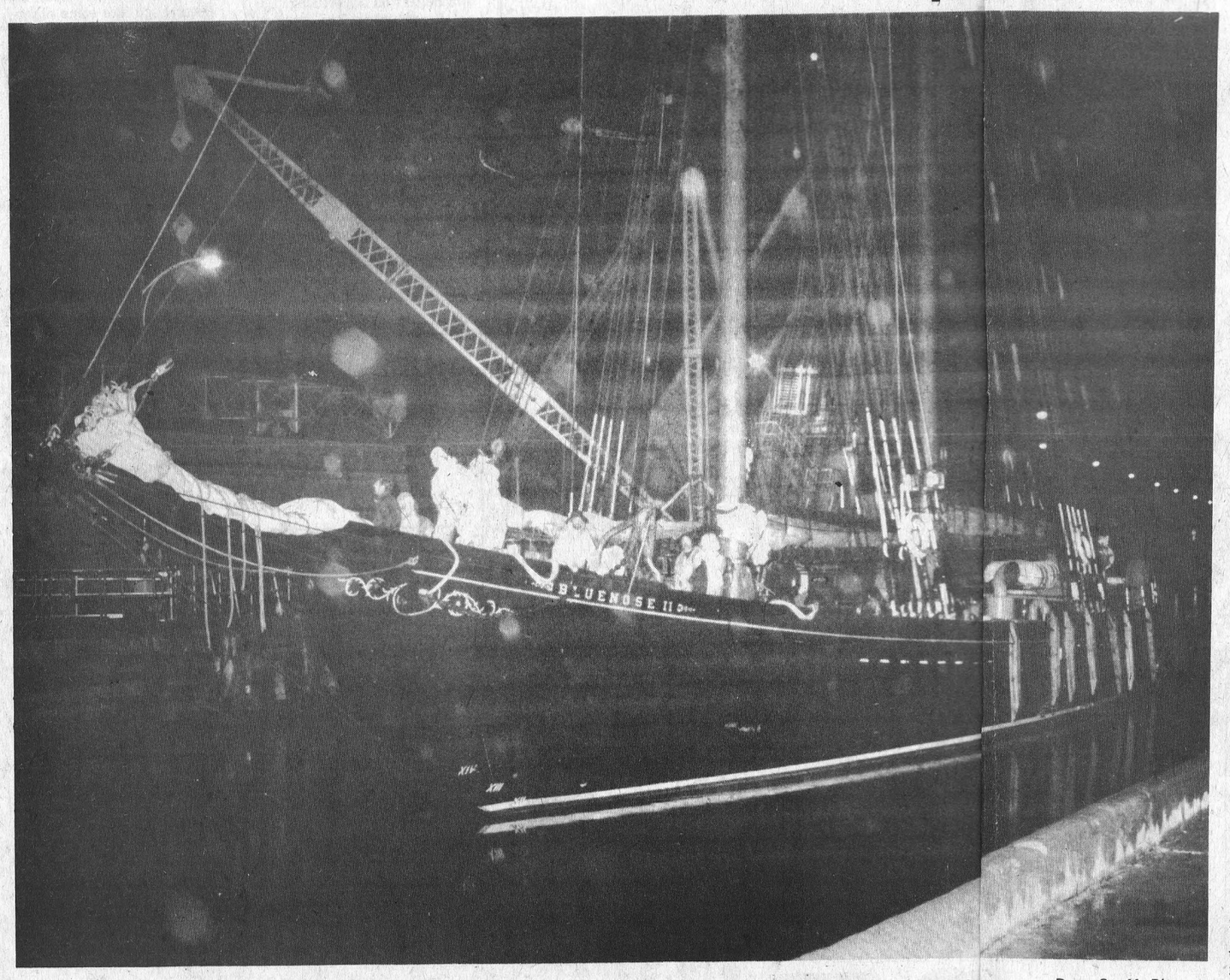

Post Staff Photo

So famed that her image still graces the dime, the Nova Scotia Bluenose once sailed to glory as the ultimate in fishing schooner design. In 1938 she races against the Gertrude L. Thebaud and although she trailed behind most of the race the Bluenose triumphed for the 17th s traight time. Converted to a freighter she met her end on a lonley reef off Haiti in 1946. Two years later her racing partner the Gertrude L. Thebaud met with a breakwall in Venezuala and sunk, thus ending an area of great sailing ships.

When it was announced that Canada would host a world's fair for her Centenial it was decided to duplicate the Bluenose from the original plans and in 1967 a proud Bluenose 2 sailed into Montreal so that Canada and the rest of the world could view her magnificent lines.

The Bluenose 2 has an overall length of 143 ft. and beam of 27 ft. The overall total length, when ready for sea, is 160ft. This is 143 ft plus a 17 ft bowsprit and the mainsail boom that projects 10 ft over the stern. The modern version also has two main engines which gives her a speed of a proximately eight knots. The f remast stands 115 ft above the ater and the midship mast 11 with the top mast lowered.

This is the heritage which, a magnet, drew a large number visitors and local people to the oquois Locks Thursday night though the inclement weather decending darkness made it dicult to see.

The Bluenose #2 under the command of Capt. A. Kavoliunas and crewed by University students was bound for Kingston for a short visit and then on to Rochester, New York. The ship had docked in Cornwall earlier in the day.

Tax Rebate on Woodlots

Up to 20,000 owners of private woodlots in Ontario may qualify for a tax rebate under a provincial program approved by the Legislature.

Natural Resources Minister Leo Bernier said that the property owners would get a 50% rebate on municipal and school taxes, if their lands are under proper forest management. "At current tax rates, the rebate would average about $100 per owner, or $2 million for 20,000 owners in the province," Mr. Bernier said.

According to the Minister, the purpose of the Managed Forest Tax Reduction program is to provide an incentive for woodlot owners to manage their forests so as to obtain the greatest possible yield of wood and wood products from their lands.

This Ontario program is said to be the first of its kind in North America.

"Proper management of private woodlots under this program would also provide other benefits - a healthy wildlife habitat, conservation of water, recreational benefits, and a pleasing landscape," Mr. Bernier said.

"Any resident of Ontario owning forest land not assessed as part of a farm will qualify."

The Natural Resources Minister said that the current yield from the seven million acres of small private forest land holdings in Ontario was estimated at approximately 100 million cubic feet of wood annually. With proper management, the yield was expected to more than double.

Application forms for the tax rebate will be mailed to about 70,000 forest landowners as inentified by the Ministry of Revenue from current tax rolls. Others who feel they may qualify should contact the local Ministry of Natural Resources Field Offices. (Contact the Field Offices of the Ministry after May 20th.

Mr. Bernier explained that the tax rebate program is retroactive to January 1, 1973 to bring it in line with the Ontario Government's farm tax reduction program which came into force at that date. The reason is that many woodlot owners applied for rebates under the farming program at that time and did not qualify although they were growing tree crops on their lands. The new program would take such property owners into account.

The Managed Forest Tax Reduction program will be co-ordinated by two Ontario ministries. The Ministry of Natural Resources will set the forest management criteria and field audit the program. The Ministry of Treasury, Economics and Inter-governmental Affairs will administer the tax rebates.

Celebrate 60th. Anniversary



Congratulations are extended to a village couple who have reached a milestone in their life, that of marking 60 years of marriage. Mr. and Mrs. H.G. Clark, residents of Iroquois since 1943 were accorded a reception in the United Church Hall to mark the occasion April 28th with the United Church Women catering the afternoon luncheon.

Emma Mae Rupert, a daughter of the late Mr. and Mrs. H.A. Rupert was born at Newington. Herman Genzmer Clark, a native of Dunbar, and a cheesemaker for most of his lifetime, had worked at his trade in Newington, Aultsville, Dunbar, Hulbert and Irena, a life he enjoyed for 35 years. He was employed at Caldwell's for 16 years, retiring in 1965.

The couple were wed at Newington, April 28, 1915, by the late Rev. L.E. Gosling and to this union were born four children: William J. Clark of Sault Ste. Marie; Weldon Clark, of Toronto; Mrs. Douglas (Wilma) Timleck, Brockville; Mrs. Thomas Shephard (Willa Mae), Houston, Texas.

It was an exciting day for Mr. and Mrs. Clark, with beautiful flowers, dozens of cards and letters and especially appreciated was a plaque from the Province of Ontario and letters from The Queen, Prime Minister P.E. Trudeau, Premier William Davis, John Diefenbaker, Robert L. Stanfield, Donald R. Irvine, Walter Baker, Mrs. Jean Wadds, Iroquois Village Council, Iroquois Lions Club, Senior Citizens of Iroquois and Matilda and the Iroquois Legion Branch 370.

Mr. and Mrs. Clark are members of the Knox Presbyterian Church.

Friends came to visit and pay tribute from Toronto, Sarnia, Winchester, Morrisburg and the surrounding area, making the day one of the most memorable in their lives. The Iroquois Post joins with their host of friends in offering best wishes and the hope that they have many more happy years together in the community. Photo by Keith Fisher.

Iroquois Fire Dept. to Install Phone Stickers

Commencing May 26, the Iroquois Fire Department will be making house to house visits to every home that they serve in the Village of Iroquois and the Township of Matilda. The purpose of the visits is to install stickers on every phone and to complete a small questionnaire about each household.

Your cooperation will be greatly appreciated. Remember, fire is so final! So let's not let it get started.

the EDITORIALS

The Iroquois Post
AND MATILDA ADVOCATE
Published by:
IROQUOIS PRINTING LIMITED
James Morrison, President
Published Every Wednesday at Iroquois, Ontario
Member of CWNA Member of OWNA
Subscription Rates: $6.00 Year In Canada; $7.00 In U.S.

Bussinessman's Association Needed

There are many factors which contribute to the prosperity and well-being of a community and paramount among them is growth. No matter what a town or area has at any given point in time, without a decent and continuing rate of growth, the attributes will fade and the economy of the area will become stagnant. Given these conditions, the young people are forced to leave for greener pastures and that once bright future is lost, for the young are the future.

Expansion in a community, as in a company, does not just happen it must be sought after and it must be planned. It needn't be the chaotic industrial sprawl too often found surrounding communities which did not have the foresight to plan; nor need it mean a polluted environment. Modern technology and planning methods can provide the tools for a community to regulate the rate and type of growth which will compliment and enhance its particular way of life.

Iroquois and Matilda are a case in point. With a population growth of close to zero during the last three years, it is time for at least a start in planning for the future. Admittedly there are problems such as Iroquois' sewage system but they can and must be overcome. The area offers an ideal location for industrial development situated as it is within a relatively short distance of three of Canada's major cities, within a few miles of a deep-water port and with transportation from 401 and major rail lines.

The responsibility of bringing development to a community lies in part with all three levels of government but that responsibility is not exclusively theirs. The community and its organizations must support and stimulate the efforts of government. It is time for the businessmen to form a Chamber of Commerce or a businessmen's association. Such an organization could compliment, on a local level, the efforts of council and do much to bring some new industry into the area.

Common Courtesy

Courtesy is a word defined in the dictionary as 1) politeness 2) an act of kindness or respect. On the printed page of a dictionary the word is constant, it is always there. In the everyday world in which we must live, however, the printed word is translated into an emotion and is often anything but constant.

People tend to respond to another in kind and it is a rare individual who can answer belligerence with courtesy. How much easier life would become if each of us remembered that we must live with our neighbours and our attitude towards others determines their response.



GEUSS WHAT I MADE WITH MY CHEMISTRY SET, DAD?

Report From Queen's Park Donald R. Irvine M.P.P.

University Tuition Fees

During the past few weeks I have received a number of letters from students who are understandably concerned about a recent advertising campaign run by the University of Toronto Students' Administrative Council.

These advertisements begin with bold black letters stating that "Bill Davis doesn't want your child to go to university". Further headings list ways in whicy government will supposedly make it more difficult for the average student to attend university.

I would like to take this opportunity to discuss this advertisement, for I know that it worries many young people who are contemplating entering or returning to one of Ontario's colleges or universities. I am going to outline the claims made in the advertisement and then state the true facts of the matter.

Claim of advertisement: The Ontario Government is planning a massive increase in tuition to a range that will include $1300 $2500 per student a year.

Actual fact: Premier William Davis and the Honourable James Auld, Ontario's Minister of Colleges and Universities, have both made several announcements with respect to the fact that there will be NO INCREASES IN TUITION FEES FOR THE YEAR 1975-76. Fees have actually been frozen at about $450.00 to $7 75.00 for three years.

Claim of advertisement: The Government is considering changing the present grant-loan system to an all loan program. Supposedly, this program would cost students between $6,000 and $25,000 on graduation.

Actual fact: The average debt which faces most students who have had maximum assistance is now $2500. The grant-loan system will remain the same and the amount which students must borrow before they are entitled to a grant has been frozen with no plans to increase it.

Claim of advertisement: The Government allocation for student assistance in 1975-76 will be down 10% from what it was in 1972 when it supported one-third fewer students.

Actual fact: Both the Canada Student Loan and Ontario Student Assistance Programs will receive increased funding next year. Between 1971 and 1975 payments by the Ontario Student Assistant Program have risen from $62.3 million to approximately $100 million. There will be an increase in the amount of money given for student assistance in the coming academic year. It is estimated that approximately two out of every five students in Ontario post-secondary institutions are currently receiving OSAP assistance.

Claim of advertisment: University class sizes will be increased "making the situation so bad that students won't be able to learn". The ad states that first year courses often have up to 300 students in them and that the Government still wants to increase class sizes.

Actual fact: According to close calculation, the average class size of an Ontario university is approximately 25 students. Naturally, for every class with more students than the average, there are other classes with less. If there is a large number of students in one class there are generally small tutorial groups - held in addition to the actual lecture in which students can get individual attention.

Should university fees rise this fall, the actual tuition fees will not be part of this hike. Individual universities require students to pay fees for activities such as the student council, athletic and extra-curricular activities. Our Government can only subsidize the tuition portion of fees paid to a university.

If I may repeat once again - tuition fees will not be increased this year and no changes are being made in the grant-loan system currently in existence. Our Government certainly does want every student to be able to go to university and Premier Davis has told students this on many occasions.

HOME RENEWAL PROGRAMME

I would like to draw the attention of my constituents a situation of which they should be informed. I have been contacted by my Queen's Park office by constituents who were approached by a firm engaged in selling building products.

This firm's representative provided incorrect information to the constituent with regard to the Ontario Government's Home Renewal Programme, sometimes referred to as Home Improvement Programme. I have notified the appropriate division of the Ministry of Consumer and Commercial Relations but if you have any questions or would like more information on the Ontario Home Renewal Programme, please do not hesitate to contact me. Should you be approached by an individual with regard to this programme, I hope you will feel free to contact me at the above telephone number in order to determine the correct information on this programme and how it works.

STORMONT, DUNDAS & GLENGARRY
PROGRESSIVE CONSERVATIVE ASSOCIATION

ORGANIZATIONAL MEETING CONVENTION
TO
(1) ELECT EXECUTIVE (2) ADOPT CONSTITUTION

FINCH ARENA
Monday, June 2, 1975
8:00 P.M.

GUEST SPEAKER
All are Cordially Invited to Attend

NOTICE

Dog license fees for the Township of Matilda are due on or before May 30, 1975.

Any resident that is owner of a dog in the Township of Matilda may pick up their dog tag and license at the Township Clerk's Office, Brinston, Ontario from the hours of 9 a.m. to 4:30 p.m. daily from Monday to Friday. If you wish to mail your Dog License Fee to the Clerk's Office, make your cheque or money order payable to the Township of Matilda and your receipt and dog tag will be returned by mail.

The dog tag should be worn on your dog for your protection. If the dog control officer has reason to pick your dog up, it is the only means of identification.

Dog license fees are as follows:
$3.00 for each male or spayed female dog
$5.00 for each female dog

Bill Smiley



Tough times for teachers

By BILL SMILEY

THIS week I had the chore of sorting through a huge pile of applications for a job on our high school staff teaching English. One job and about 80 applications. That's the way things are these days in the teaching game.

It's a cruel world for young people trying to break into the profession. Armed with their pieces of paper on which it says right there in print that they are now qualified teachers, they sally forth to put into practice their high ideals, their warm personalities, their love for young people, and the results of four or five years of university slugging.

And what do they find? A vast indifference. Nobody wants them. Principals want people with experience. But how do you get experience if you can't get a job? It's an old story in the world of free enterprise, but it's still a sad one for those caught in the vicious circle.

It's exactly like another facet of the system of which we are so proud: banking. If you're broke and need money, a bank won't loan it to you. If you're rich and don't need money, you have to beat off the bankers with a stick.

I couldn't help thinking, as I sat toying with people's lives, of the vast change that has taken place since I began teaching, about 15 years ago.

Those were the days when the great post-war baby boom was hitting the high schools.

Principals were raiding industry for technical teachers, business for commercial teachers.

If you had a university degree, it was a much as your life was worth to walk past a school. A lasso would snake out, you'd find yourself getting a hot sales pitch in a principal's office, and next thing you knew were standing in front of 35 kids with your mouth hanging open.

Anyone who was not obviously drunk or noticeably retarded had a pretty fair chance of winding up in teaching.

One daily newspaper ran pages and pages of teacher-wanted advertisements each spring, and school boards spent hundreds of thousands of dollars on advertising.

I remember one spring when I could have taken my pick of 28 jobs as an English department head, by picking up the phone.

Those were fat times for the young graduating teachers, too. Armed with nothing more than a puny B.A., they could pretty well pick and choose where they wanted to work and live.

Each spring there was an event which came to be known rather cynically as "the cattle market."

School boards from all over the province would take over a big hotel in the city. Potential teachers would flock in by the thousands. It was a seller's market.

The student teacher walked the halls, checked the signs on doors. If he deigned to knock, he was snatched through the door by a principal, had coffee or something stronger forced on him, generally given the glad hand and usually assured a job, even if "he" happened to be a bald female with green teeth.

Of course, the pay wasn't much then, about $4,000 to start, but that was worth more than twice as much as it is now.

When I was hired, I wrote a letter applying for the only English teaching job left in the province. The principal was on the phone the minute he got my letter. He couldn't believe that I had an honor degree in English. Apparently I was the only person left in Canada with such a degree who wasn't teaching.

Just two years later, I had a department headship forced on me. I didn't particularly want it. Ryerson Institute wanted me to go there and teach journalism. The president of Waterloo University wanted me to go there and handle public relations and teach some English.

If I were fired tomorrow, with my honors degree and 15 years experience, I'd be lucky to get a job in Nooknik, teaching English As A Second Language to Eskimo kids.

I checked with five of my colleagues in the English department, who entered teaching during those halcyon years. Three of the five were hired by phone, sight unseen.

Now, we sort through a vast sheaf of applications. Here's a guy with a B.A., M.A., and Ph.D. in English. Discard him. Overeducated, no experience. Here's one with an honor degree, excellent recommendations, just out of teacher's college. Discard her. No experience.

And when we narrow it down to six or eight, they have to show up for a gruelling interview (gruelling for me too) and may have driven 300 miles for it, and drive home with nothing to show for it but a hearty "Thank you for coming."

The whole thing makes me sick. There's a great waste of talented young teachers, many of whom, in disgust, go into some other way of making a living.

There's a whole slew of old teachers still in harness, who are hanging on because archaic regulations make them hang on until they are too old and sick and stupid and tired to be of any use to anyone, merely to draw their pensions.

Surely in a country with our resources, and in an age when the computer can make accurate projections, we can do better than use this outmoded system of supply and demand, which may be all right for the cattle market, but all wrong for human beings.

The Argyle Syndicate Ltd.

HOULE Brinston Ph. 652-4168
Barn Cleaner Manure Stackers
Barn Equipment Bunk Feeders
Silo Unloaders Co-op Silos
HERVE PLANTE

MODERN ELECTRIC MOTOR SERVICE
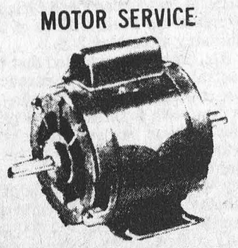
ALL TYPES AND MAKES OF MOTORS AND PUMPS REPAIRED AND REBUILT
Reconditioned Motors for Sale
PHONE 925-5179
J. L. BUEHLOW, PROP.
270 Edward Street
Prescott


Lades' Gowns
Regarly Priced
$69.98
NW ONLY
24.97
LL LINE OF
XCITING
ORTSWEAR
LAE SELECTION
DRESSES
COME IN AND BROWSE AROUND
Bridesmaid gowns arriving daily
Men's Dress-up Slacks
Values Up to
$27.98
NOW ONLY
$14.97

ster charge
CHARGEX
Edie's HOUSE OF FASHION
MORIBURG SHOPPING CENTRE

Windmill Point
Cornwall, Ontario
K6H 4Z1
(613) 933-6080
ST. LAWRENCE COLLEGE SAINT-LAURENT
OF APPLIED ARTS AND TECHNOLOGY
DISCOVERING CANADIANA
The Continuing Education Department presents the second in a series of lectures on the popular subject Canadiana, that is, early articles of glass, furniture, pottery, etc., made or used in this country.
CANADIAN GLASS
Lecture and display by Kaye MacFarland of Napanee. Miss MacFarland is a well known antique dealer and lecturer on Canadian glass.
TUESDAY, MAY 27th
7:30 p.m.
SEAWAY DISTRICT HIGH SCHOOL IN IROQUOIS
ADMISSION: $1.00 Open to the General Public



Paint & Stain

AT PRICES TO CROW ABOUT

SHERWIN Williams
Helps you do it all.



Ernie's Dominion Hardware
Iroquois Shopping Plaza

Family and Consumer Affairs
Theme of Women's Institute Meeting

Women's Institute of Ontario, Matilda Branch held their meeting on May 5th at the Brinston Memorial Hall with Grace Strader as convenor. Motto, "Family and Consumer affairs"

The meeting opened with singing the Institute ode, and then repeating Mary Stewart Collect in unison.

Roll call was answered by "How to keep Dundas beautiful", 16 members, seven visitors were present.

Minutes of the last meeting were read and approved and business items were discussed.

Grace Strader read, "How to keep us Healthy". Gloria Whitteker read, "Egg Beaters." Doreen Empey read "God forgive for calling it Bread". "The Great Food Conspiracy" was read by Grace Strader followed by a reading "The solution, wipe out the town, not pollution" by Mrs. Bert Shaver.

Lois Barkley gave a reading on Creative Stitchery and explained how the 4-H club girls are using this course. They had a lovely displays of articles they made.

"The Street where I live", was read by Bridget Van Der Zweep. "A Grandmother is" was read alternately by Lois Barkley, Leslie Casselman and Angela Casselman. The Guest Speaker was Bruce Ball, who with his wife operates the Viking House in Iroquois, a training School for Boys. He related several incidents that happened in the past and how they delt with them. Questions and Answer period followed. "Good Work Bruce."

The meeting closed by singing the Queen, followed by a delicious lunch.

The next meeting is to be held on June 2nd; Convener Mrs. Karl Groniger, Motto: Agriculture, Committee: Mrs. Bert Shaver and Grace Strader.

Branch 370 Elects Officers

The General meeting was caled to order at 8:00 p.m. May 5th with President Ken Eastr inhe chair. The flags were preseted by Cora Coulter and Fred Godmurphy under the instructio of Comrade Floyd Cross, Sgt. at-rms of Cardinal Branch 105. Th president welcomed Comrade W Higgs, Zone Commander of the Ladies Auxiliary, Comrade Capt. Sayeau District Commander and guests from Kemptville. Three new members were initiated, Mrs. Janet Shaver, Mr. Duane Shaver, and Mr. Cecil McGruder. Minutes were approved and the Treasurer's report given - $100.00 donated to the Iroquois Public School; $150,00 to the Scouts. It was also agreed that a donation of $500.00 would be given to the Iroquois Fire Department.

A report on the convention was given by Ed Hitchinson, after all business was settled. Comrade W. Higgs and Comrade Cap. Sayeau installed all incoming officers: Sgt at Arms, Ladies Auxiliary - Cora Coulter. Recording Secretary - Judy Barkey. Chaplain - Helen Marston. Executive Committee - Mable Roberts, Lil Roberts, Audrey Robertson, Phil Leckie, Jean Millard.

Secretary - Comrade Ed Hitchinson, Branch 370, Effie Shaver Ladies AUXILIARY. Treasurer - Fred Lloyd. 1st Vice - Ed Hitchinson. 3rd Vice - Fred Goodmurphy. Ladies Auxiliary - 1st Vice - Cora Easter. 2nd Vice - Fern Goodmurphy. Presidents - Ken Easter, Branch 370, Enda Hagarty, Ladies Auxiliary.

CARDS OF THANKS

We wish to express our thanks to our friends, neighbours and relatives for their acts of kindness Messages of sympathy, memoria cards, also those who brought fo od during the recent bereaveme nt in the loss of a dear husband father and grandfather.

Our special thanks to Fitzsimmons Funeral Home, to Rev. Francis Gooch and Ron Fader.

The Hill Family. 48-1

We wish to express our thank to our friends, neighbours and r latives for their acts of kindnes Messages of sympathy, memori cards, also to those who brou food during the recent bereav ment in the loss of a dear hu band, father and grandfather. O special thanks to Fitzsimmons Funeral Home, to Rev. Franc Gooch and Ron Fader.

The Hill Family 48

The family of the late Gertrude Seeley would like to express their sincere thanks to friends, neighbours and relations for their many acts of kindness, expressions of sympathy, floral tributes and in Memoriam gifts, also those who brought food during the recent bereavement in the loss of a dear Mother.

Our special thanks to the Fitzsimmons Funeral Home, to Rev. Joyce, Mrs. Clarence Carter, Mrs. Charles Coons and anyone else who helped in so many ways.

Brinston and Seeley Family. 48-1p

I would like to take this opportunity to say thanks to Br. 370 Royal Canadian Legion, The Ladies Auxiliary to the Branch, friends and neighbours for gifts, cards and telephone calls to my wife to enquire for me. Thanks also to the ambulance attendents, nurses, staff and a special thanks to Dr. J. Marston for the wonderful care I received while a patient in Winchester Memorial Hospital.

Sam Leckie 48-1p

WHEN Plannin' A New Home
Plannin' A New Cottage
Plannin' A Renovation
Plannin' See LANNIN

H. S. LANNIN LTD.
GENERAL CONTRACTORS
Phone 774-2830 - Winchester

MATILDA TOWNSHIP

GRADER FOR SALE — SEALED BIDS

Bids will be received by the undersigned until 12 o'clock, noon, Wednesday, June 4, 1975, for the sale of one used 1959, model Super 300 Austin-Western power grader (serial No. 365-2626) with snow plow and wing.

The grader has all hydraulic controls and is an all wheel steer and all wheel drive tandem machine. The motor is a GM diesel, series 4-71. Machine is for sale on an "as is" condition and may be seen at the township garage daily from 8 a.m. to 5 p.m.

No special bid forms are required but the envelope containing the bid must be addressed to the undersigned, be sealed, and contain a certified cheque for 10% of the bid. The successful bidder must be prepared to furnish cash or the equivalent of the total bid and be present at the opening of the bids at the Matilda Township Council Chambers at 7:30 p.m. on June 4, 1975.

The highest or any bid not necessarily accepted.

Township of Matilda,
J. A. McCaslin, Rd. Supt.,
Lot 24, Concession 3,
Iroquois RR2, Ontario K0E 1K0
Tel: 652-4074 48-2c

FAIRBAIRN
FUNERAL HOME LTD.
Morrisburg
Phone 543—2271
SERVING DUNDAS COUNTY SOUTH
GORDON FAIRBAIRN, President
H. C. FAIRBAIRN, Associate

ELECTROHOME ... an extra degree of excellence.



Kenton C21-311
- 20" screen
- C21 extra-high 31,000 volt Super-modular 100% Solid State chassis
- Fully automatic color, tint, fine tuning
- "Aperture" Detail Control
- Photo Eye

Regularly sells for $689.95
SPECIAL NOW ONLY $629.95
ELECTROHOME
STYLES & MCINTOSH
IROQUOIS SHOPPING PLAZA

LET US CAPTURE EVERY MOMENT
FOR YOU WITH A
Bridal Album



For Always . . . Loving Moments
The Ceremony. That first kiss as Mr. and Mrs. dancing to "Daddy's Little Girl"
Let us capture what dreams are made of.
WE'RE EXPERIENCED WEDDING PHOTOGRAPHERS
M & J COLE PHOTOGRAPHY
Phone 652-4564 in Iroquois or 1-416-372-2787 Cobourg, Ont.



Brake h—Let Us Re Them
Whether yrakes need to be adju relined or completely ced, we're the ones tohe job . . . quickly anfessionally
SUNOCO Sales Service Fely's
A COMPLETE TIVE SERVICE
On Highway 1 Carman Road
JUST SOUTH WATER TOWER
652-4841 ROQUOIS
Dodge CHRYSLER Dodge Trucks

AUCTION SALE
OF
Livestock & Farm Machinery
Lot A, Concession 7, Russell Township on St. Mary's Road, 2 miles South of Embrun, Ontario
SATURDAY, MAY 24th
NOTE Cattle & Machinery will BOTH be selling at 10:30 a.m. 2 Auctioneers

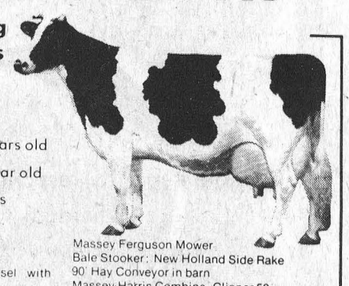

300 HOLSTEIN CATTLE
150 Dairy Cows, bred for year round milking
12 Holstein Bulls for service, 18 months old
2 Holstein Bulls for service, 2 yrs. old
22 Calves, 4 - 6 months old
40 Heifers, 2 years old
31 Heifers, 1 year old
36 Spring Calves
7 Steers

MACHINERY
Ford Tractor 5,000 with cab, diesel
Massey Ferguson Tractor 175, diesel
Massey Ferguson Tractor 165, diesel with loader
International Tractor Super W4
New Holland Corn Harvester No. 717 Super
2 Dion self unloading wagons, 8 ton
1 Turnco self unloading wagon, 12 ton
John Deere Corn Planter, 4 row
Calso weed sprayer, trailer type, 200 gal.
New Idea Corn Picker, 2 row
Dion Corn Blower with pipes
Ford Cultivator
2 Turnco Grain Boxes
New Holland Chopper
Massey Ferguson Hay Bind, self propelled
3 Wagons with racks
New Holland Baler No. 275
Little Giant Hay Elevator, 42'
Pipe Hay Elevator
Massey Ferguson Mower
Bale Stooker; New Holland Side Rake
90' Hay Conveyor in barn
Massey Harris Combine, Clipper 50
Massey Seed Drill
Roller; Chain Harrows; Drag Harrows
Massey Manure Spreader, 205 bu.
Oliver Manure Spreader, 140 bu.
Massey-Snow Blower, 7 ft.
International Disc, 8'
International Disc, 9'
Massey 4 furrow plow, 16"
Massey 3 furrow plow, 16"
Ford Posthole Auger
Tractor Chains; Ditch Plow; Tractor Blade, 7 ft.
Dump Trailer; Farm Trailer; Fence Stretcher
4 Water Tanks; Gehl Mix-Mill
Electric Water Bucket; Cow Clippers
Feed Carts
Other articles too numerous to mention

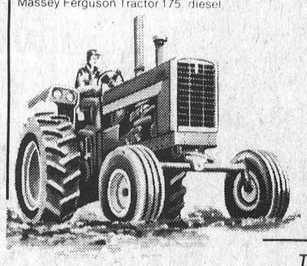

Terms Cash / Certified Cheque
MR. LEO BEAUDIN, Prop.
Embrun, Ontario
Tel. 613-443-5242

Auctioneers
Leo Menard 232-3916 Regent Menard 443-2884 Del Spratt 822-1351 Ken McNeely 774-3201

Bird Notes



E.G.A.

All creatures, great and small, are answering the call of the sunshine and warm earth: fat bees, a few butterflies, June bugs, a furry little baby woodchuck and innumerable birds are just a few of the wild things seen in an hour's walk on a Sunday afternoon.

Most of the shore birds are back again, including Black Ducks, Upland Plover, Spotted Sandpipers, and the graceful Gulls. Canada Geese are still appearing in great numbers as they stop over briefly at the Upper Canada Sanctuary.

The Belred Kingfisher is an interesting bird which could never be confused with anyother. It is blue and white, with the female only wearing the chestnut-coloured "belt". Easily identified by its bushy crest, long sharp beak, stubby tail and short legs, it is also the only small bird (except the Tern) which dives headfirst into the water to catch its food. This "spectacular" can be seen at various spots along the old canal; watch for the top-heavy silhouette, eventually it will make its precision dive and come up with a beakful of fish. The female Kingfisher lays her eggs on an arrangement of fish bones at the end of a tunnel in the bank along the river or lake.

BIRD OF THE WEEK

The Baltimore Oriole has returned right on schedule. Many writers have tried to describe the colour of the Oriole, and found it a very difficult thing to do. One of the best descriptions is in a poem by Edgar Fawcett, written many years ago: "At some glad moment, was it Nature's choice to dower a scrap of sunset with a voice?" The Oriole has everything beautiful colour, a song of clear flute, like notes, and a mate who is an expert weaver. She makes a closely woven hanging nest of plant fiber, with bits of yarn or string for extra strength; it is suspended from a branch of a tall Elm or Maple and is a safe shelter for the young birds through all the summy gales.

Speaking of building materials the Robin who lives on the Hydro pole has gone modern, and her idea of the latest thing in Robin's nests is a strand or two of "foil icicle" from some abandoned Christmas tree!

Spring Concert '75



Grade 4 Hillbilly Song Photo by Bob Burgess

St. Mary's School in Morrisburg held their Spring Concert at the Morrisburg Civic Centre on Thursday, May 15th. It was composed of fantasy, music, and exciting drama. Miss Toby Lemay acted as the mistress of ceremonies.

An operetta about a "Pussy-Cat" was presented by the kindergarten children. The audience was invited to a birthday party by the children of grades one and two.

At the party, they decided to enact the story of Peter Pan, accompanied by Tinker Bell, Wendy, Michael and John. Captain Hook also appeared on the scene. For this occasion, the Flinstones visited Morrisburg to see what modern days are all about.

The children of grades two and three showed how a Flinstone would behave in our day. A wonderland of music was presented by the grade four children. Hay, washboards, straw hats, pots and pans, guitars and a banjo added to a hill-billy scene with the song "Mountain Misic!" The gymnastics display was done in the style of an interpretive dance. Their finale consisted of two songs that had been successfully presented at the Kinsmen Music Festival in Cornwall.

Grateful acknowledgement was offered to Kenny Wise for the use of his sound system, and to the grade sevens from St. Cecilia's School in Iroquois who helped with the stage production.

It's Spring!
Celebrate...
With a New You!

The Plaza Beauty Salon is pleased to announce that Nancy Lewis has joined its staff
For appointment phone 652-4466
Liz Holmes, Prop.



Plaza Beauty Salon
Iroquois Shopping Plaza

Viva Bathroom Tissue 2 Rolls 39¢

Southern Style 12 oz Pak of 12 DINNER ROLLS 49¢
Dietrich 100% 24oz Loaf WHOLEWHEAT BREAD 48¢
Mini Pak of 4 SHORTCAKES 39¢
Bettys Pak of 4 Freshed Baked APPLE TURNOVERS 59¢
Bettys Pak of 8 Hamburg or Hot Dog 2 PK BUNS 2/79¢

MOONLIG
MAD

PORK LOINS Whole In

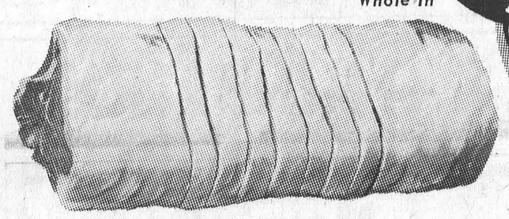

CHOPS OR ROASTS lb $1.10 END CHOPS lb $1.19

CENTRE CHOPS lb $1.45

Frantvale Fancy 2 lb Bag RHUBARB 2 LB. 55¢
TURKEY&GRAVY
Shopsy ROAST BEEF 43¢
SALSIURY STEAK
Richs COFEE RICH 29¢
Blue Water FISH FRIES 59¢

Save by the light of the moon! It's sure madness... and fun for the whole family!

MAple Leaf ½ Cryovac S P Cottage Rolls lb. $1.15
New Zealand Lamb Shoulder Chops lb. 79¢
Burns Sliced Cooked Ham 6oz. 89¢
Burns Mini 1Lb Reg $1.19 FRY STRIPS LB. 99¢
Burns 1 Lb TRIPLE PAK LB. 89¢
Fresh CHICKEN LEGS&BREASTS
Legs 89¢ breasts 99¢



Canada Packers Sliced COOKED HAM By The 1 Lb LB. $1.49
Imported LAMB LEGS LB. $1.09
Burns Pride Of Canada 1 Lb Cello WEINERS LB. 75¢
Fresh Pork LIVER LB. 39¢
Burns Sliced BOLOGNA LB. 79¢

Aylmer 48oz OMATO JUICE 49¢
Campbells 10oz OMATO SOUP 17¢

SKT Tips Oranges DOZ. 88¢
Green Onions 2 Bunches/39¢
Granny Smith Apples lb 48¢

We reserve the right to limit quantities in fairness to all customers

Kelloggs Big 24oz Box CORNFLAKES 85¢
Sungold Pak of 5 Envelopes ORANGE CRYSTALS 95¢
Schwartz 32oz Creamy Smooth PEANUT BUTTER $1.29
Hyatt 14oz Tin PORK & BEANS 33¢

Provigo 32oz. jar KETCHUP 97¢
Mother Parkers Pak Of 100 TEA BAGS 69¢
Purina 25 Lb Bag DOG CHOW $5.89

SHOP CAREFULLY
Thre Many, Many Food Bargains Thruout the Store

Sealtest 32 oz. Container Creamed Cottage Cheese
Sealtest ½ gal LEMONADE
Heinz 32 oz. Keg O' Ketchup

Bick's 32 oz. Jar DILL CHUNKS 66c
Close-up 100 M Size Tube—Red or Green TOOTH PASTE 89c
Shirriff's 12 oz. Box MASHED POTATOES 79c
Lavo 128 oz. LIQUID BLEACH 89c

Heinz Baby Food—Excluding meat varieties
Strained jar 22c
Junior jar 29c
Provigo 20 lb All Purpose Flour $2.89
26 oz. Bottle —Plus deposit Pepsi Cola 2 for 73c
Mazola 32 oz. CORN OIL $1.79
Maple Leaf 1½ lb Pearshaped tin Cooked Ham $2.89

FUNERAL SERVICE
W.E.FITZSIMMONS
Established 1924
"SERVICE IS OUR MOTTO"
Iroquois
652-4452 652-4577

Sunday Services in the Churches

CHRISTIAN REFORMED CHURCH
WILLIAMSBURG, ONT.
Worship Service
9:30 a.m. and 2 p.m.
Come and Worship the Lord with us

Anglican Church of Canada
Parish of Iroquois and Morrisburg
Rev. Francis N. Gooch, B.A.
Telephone 543-2867
Trinity Sunday — May 25th
ST. JOHN'S IROQUOIS
11 a.m. ..... Holy Eucharist
Other Services in the Parish
St. James' 8 a.m. and 11 a.m.
Holy Trinity ..... 9:30 a.m.
Summer Visitors Welcome

ST. MARY'S CHURCH
Rev. F.M. O'Connor, P.P.
Saturday ..... 7:30 p.m.
Sunday ..... 11 a.m.
Confessions Friday 8 to 9

ST. CECILIA'S CHURCH
Sunday ..... 9:30 a.m.
Confessions Friday 7 to 7:45

UNITED CHURCH OF CANADA
Matilda Pastoral Charge
Rev. L.D. Joyce, M.A., Ph.D., Th.D
9:45 a.m. — Union Service at Brinston with Hulbert
11 a.m. — Hainsville

THE PRESBYTERIAN CHURCH IN CANADA
KNOX CHURCH, IROQUOIS
The Rev. L. J. Cowper, B.Th.
Interim Moderator
Mrs. M. Casselman, Organist
MINISTRY OF WORSHIP, EDUCATION AND OUTREACH
Midweek Youth-Adult Program
SUNDAY
Church School ..... 9:45 a.m.
(Kindergarten thro. Grade 12)
Worship Service ..... 11 a.m.
(Adult Nursery Supervision for Children 4 years and under)
VISITORS AND NEW CHURCH FAMILIES WELCOME!

ST. ANDREW'S CHURCH
South Mountain
Mrs. Arnold Shaver, Organist
SUNDAY
9:30 a.m. ..... Service of Worship
(Adult Bible Class Following)
YOU ARE MOST WELCOME!

THE PENTECOSTAL ASSEMBLIES OF CANADA
Dundas Street, Cardinal
Rev. Lorne Trimble, Pastor
Sunday - 9:45 a.m. — Christian Education Hour
11:00 a.m. - Worship
7:00 p.m. - Evangelism
Wednesday - 7:30 p.m. - Bible Study, Discussion and Prayer. In the church hall.
"Visit With Us - You'll Never Feel Like a Stranger"

IROQUOIS PASTORAL CHARGE
UNITED CHURCH OF CANADA
Rev. W. Brian Gee, B.A., B.D., ThM.
Organist: Mrs. George Fowler
11 a.m. — Worship and Church School.

Earnest James Hill Passes Away

Mr. Ernest James Hill passed away suddenly at his home in Irena May 7, 1975.

He was born November 12, 1908, son of the late Arthur Hill of Montreal and the late Bertha Seale of Ottawa. He was predeceased by one sister Bertha, Mrs. Russel Collison, Cardinal and a daughter Sandra. He leaves to mourn his loss his wife, Eunice Gray, four sons; Alfred, Steven, Kenneth all of Iroquois and Allan of Morrisburg; six daughters Mrs. Robert Russell (Pauline) of Chatam N.B., Mrs. Ralph Allin (Joan) Passic New Jersey, Mrs. Earl Armstrong (Marilyn) Chesterville, Mrs. Fred Nolan (Pat) Franktown, Mrs. Philip Toupin (Linda) Brockville and Mrs. James Lewis (Nancy) of Iroquois, one sister Mrs. Mildred Thompson, Carleton Lodge and sixteen grandchildren.

The funeral service was held Saturday May 10th at Fitzsimmons Funeral Home, Iroquois, with Rev. Francis Gooch officiating. Interment was in St. John's Cemetery. Pallbearers were Garnet Ault, Chester McMillan, Pearly Merkley, John Lewis, Walter Johnson, Carl Toupin.

Mrs. Gertrude Seeley Dies in her 93rd. Year

Mrs. Gertrude Seeley died at the Winchester Memorial Hospital Saturday May 10th, in her 93rd year. She was the widow of the late Alzon Seeley who predeceased her on June 10th, 1942.

Mrs. Seeley was born in Iroquois on December 20th 1882, a daughter of the late Frederick Stone and sister Mrs. Jennie Barkley.

She was a member of the United Church at Rowena until she resided with her daughter at Brinston.

Surviving her are one step-daughter, Mrs. Stanley Bradford (Arlean) Cardinal; three daughters and three sons; Mrs. Mildred Companion, Montreal; Rae of R.R. #1 Iroquois; Mrs. Lloyd Brinston (Fae) of Brinston; Mrs. Leaola La Porte, Lunenburg; Wilfred, Merrickville; Clifford of Prescott also 12 grandchildren and 12 great grandchildren, Mrs. Gerald Walthausan, (Edna of Brockville; Mrs. Basil Glover (Lena) of Morrisburg were nieces and Ray and Donald Stone, nephews.

The funeral service was held May 13th at 1 p.m. with the Rev. Dr. Joyce of Brinston officiating. Mrs. Clarence Carter sang "In the Sweet Bye and Bye, a favourite hymn of the deceased.

The pall bearers were grandsons Glenn, Wayne, Dean, Charles, Brian Seeley and Dale Barkley. Interment took place at Spruce Haven cemetery, Brinston.

George Edgar Larmour Passes Away

George Edgar Ryerson Larmour, a native of Morrisburg, died suddenly in the Lakeshore General Hospital, Pointe Claire, Quebec on April 11th at the age of 67.

Born in Matilda Township, he was the son of the late George A. Larmour and the late Edith Van Allen. He married Marguerite Dillen in 1932 and moved to Montreal in 1943 to become a C.N.R. employee qualifying as an Engineer in 1947. He retired from active service in January of 1973.

He is survived by his wife, stepmother Mrs. Pearl Larmour, three children, Rosemarie (Mrs. Pearl Henophy), Edythann Grinsell and G. Leonard. He was a brother to Mrs. Inda Beckstead (Ruth), Mrs. Keble Barrington (Von) Mrs. Holmes, Dalton, the late Fred Larmour and the late Mrs. Clare McHaffy (Marion).

Funeral services were held in the Wilson Funeral Home, Chateauguay. Burial was in the Williamsburg cemetary.

May Meeting of Knox P.Y.P.S.

The May meeting of the Knox P.Y.P.S. was held on Monday the fifth with eighteen members present. Kevin Kenny chaired the meeting. The study of Faith In Auction was conducted by Lorraine Norton and John DeWit. The filmstrip "The One Story of the Bible" was viewed. Kevin Kenny read the scripture lesson from Hebrews 11 and Janie Barnhartd followed with prayer.

The April minutes were read and approved. A twenty mile bike-a-thon was planned for June 14th to help sponsor Margaret Taylor and Melvin Yee to attend the Presbyterian Congress in Hamilton on the weekend of June 28th. The two were assured of a $100.00 grant from the group.

A car wash was planned for May 24 from 10 to 4 at the cost of $1.00. Car pick-up will be arranged by telephoning 652-4457.

MaryLynne Waddell and Melin Yee will be the youth representatives for the Vacancy Committee which meets Friday night to discuss the kind of ministry needed at Knox , Iroquois.

On June 28th from 2:00 to 4:00 the group will sponsor a strawberry social at the civic centre.

The Spencerville group holding a concert to aid in the rebuilding of their church. P.Y.P.S. members showed interest in lending support by their attendance.

After the business portion was adjourned, the youth enjoyed a fellowship time with refreshments. The meeting concluded with the Mizpah Benediction.

Helping Hands BusTrip

On Wednesday, May 7th at 9:00 a.m. forty-three Senior Citizens met at the Brinston Hall ready for "a day out." Bus service was provided by Strader's BusLines and the groups first stop was at The Country Kitchen Restaurat, Winchester, where the coffee was served and waiting.

The trip continued along Highway 31 to Ottawa. Visits wee made to the Museum of Sciere and Technology, the experimental farm, shopping centre and a delicious dinner was enjoyed at the Ponderosa Steak House.

At 7:30 p.m. the group returned home, tired but happy after a most enjoyable day.

BRIDGE WINNERS

LADIES—	
Helen Bouck	Judy Darling
GENTS—	
John Dixon	Wilfrid Hagarty

Annual Spring Rally

Members of Young People's Societies of Brockville Presbytery and their leaders and friends gathered at St. Andrew's Presbyterian Church in Cardinal, Saturday evening for their annual Spring Rally.

The Reverend A.J. Morrison, Minister at St. Andrew's, who also is pastoral advisor to the Youth Council, was the gracious host. A delicious dinner was served by the ladies of the church. Guest speaker was Douglas N. Henry of Brockville, acting pastor at Knox Church, Westport. Tom Gill of Cardinal was song leader. Harry Spuy, president of the Youth Council, was master of ceremonies. Other Presbytery officials present included the Reverend J.P. Schissler of Kemptville, Moderator, who led in prayer; the Reverend Leslie R. Renault of Brockville, Convenor of the Congregational Life Committee; the Reverend Lawrence Cowper of Spencerville, Clerk of Presbytery; and the Reverend Earle Eaton of Chesterville.

Convenor of the Committee on Youth Work. St. Paul's Church, Winchester had the largest delegation of young people. present.

PETER MACK mens wear
is coming to Morrisburg
Watch for Grand Opening Specials


Snapper cleans up.
• Optional 6-bushel grass catcher vacuums your lawn as you mow. • Grass catcher is mounted behind the mower for total maneuverability. • With proper attachments, Snapper can solve many yard care problems with ease. • Free demonstration on your own lawn.

SNAPPER
All Snapper mowers meet A.N.S.I. safety specifications.
Stewart Electric OSNABRUCK CENTRE
INGLESIDE, ONTARIO 537-2101


There's something in SHUR-GAIN dog food for you too!
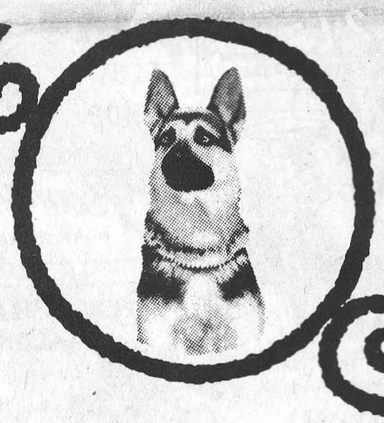
Performance!
SHUR-GAIN Dog Food comes in economical packs of 5, 25 or 50 lb. It will give your dog the same high standard of nourishment that's built into *all* SHUR-GAIN animal food products made by Canada Packers. By using only Federally inspected beef, and the best cereal products, we've produced a product your dog is going to love. So if you want your dog to enjoy the benefits of SHUR-GAIN, come to your SHUR-GAIN dealer.
There's a free sample waiting for you!
And remember, when you give your dog the best. . . he'll love you for it.
SHUR-GAIN
ROONEY FEEDS
IROQUOIS 652 4382

Randy Archer and Fred Wolfe are pleased to announce the re-opening of
THE MARKET PLACE
1½ Miles North Of Morrisburg
Open 9a.m.-9p.m. 7 Days Per Week

IN STOCK NOW
300,000 PLANTS
for your flower beds, gardens, etc.
THE LARGEST STOCK IN THE ENTIRE AREA OF
FRESH FRUITS AND VEGETABLES

also at least 3 SPECIALS Daily, changing on a Daily Basis

Parks and Campsites are among our greatest natural attractions.
This is what Ontario is doing to expand and protect them.

The Ontario Government has a firm policy of establishing and maintaining provincial parks and campsites.
This year, for example, four new provincial parks and over 600 new campsites are being developed for the enjoyment and recreation of Ontario residents—bringing the total number of operating parks to 120 and campsites to 21,000.
The new parks are:
Silent Lake Provincial Park, 1860 acres situated 13 miles north of Apsley on Highway 28.
85 campsites are available, but no motor boats will be allowed. Regular fees apply.
Ferris Provincial Park, situated one mile south of Campbellford on County Road 31, has been expanded by adding 87 campsites, comfort stations, and boat launch ramp for access to the Trent River System. Regular fees apply.
Bronte Creek Provincial Park, at the Queen Elizabeth Way and Highway 25, midway between Toronto and Hamilton, will be open without charge this year for day-use and picnicking. Among its special features are a children's farm and nature hikes.
Ouimet Canyon Provincial Park, near Dorion on Highway 27 about 35 miles east of Thunder Bay, provides walking trails along the canyon's edge to give visitors a spectacular view of the "Grand Canyon of Ontario." No admission charge.
Additional campsites are under construction at several existing provincial parks—Algonquin, Bon Echo, Killbear, Fairbank, Remi Lake and Ivanhoe.
If you would like more information about Ontario provincial parks or campsites, or a map showing their locations, write to:
Ontario Parks Division,
Ministry of Natural Resources
Whitney Block
99 Wellesley Street West
Toronto, Ontario M7A 1W3
Ministry of Natural Resources
Leo Bernier, Minister
Government of Ontario
William Davis, Premier

OPPORTUNITY SAVINGS PROFITS RESULTS THEY'RE ALL IN CLASSIFIED

FOR SALE

SALE - Boys T-Shirts and underwear shorts. 3 for $1.79. D & K Fabrics, Morrisburg Mall. 46-3c

RUBBER STAMPS made to your specifications. Reasonably priced. The Iroquois Post. 652-4806.

OPENING SPECIAL
Opening Special, 10% off Sunworthy Wallpaper. Your new dealer in the Brinston area. Murphy Sales and Service, Brinston, 652-4713. 43-tfc

VACUUM CLEANERS and FLOOR POLISHERS; also Rug Conditioners for sale. Apply Ralph Coulthart Morrisburg.
Will demonstrate in your home.

SALE - All bouquet and bee hive sayelle have been reduced in price.
D & K Fabrics, Morrisburg Mall. 46-6c

Trees, soft maple, birch, any size. Contact R. Hutt, 2-4845. 46-3p

MUST SELL
1966 Valiant 4 door V8, automatic, as is. $150.00, call 657-3448.

BRISTOL BOARD for sale. All colours, 25¢ per sheet. The Iroquois Post. 652-4806.

3 1/4 oz. Phentex - 57¢ a ball.
6 oz. Phentex - 99¢ a ball.
D & K Fabrics, Morrisburg Mall. 48-4c

House trailer, can be moved. 2 bedrooms, living room, kitchen. Price $1000. Phone 652-4181, Al Merkley. 47-2p

1 Male tri-coloured Collie, 18 months old. 1 blue sportsjacket. Never been worn. American size 38. Phone 652-4212. 47-2p

60 x 12 Mobile Home - 1972 Hillcrest, 2 bedroom deluxe model; 4 pc. bath, separate dining room; shag carpet in dining room, living room and master bedroom, cushion floor throughout remaining areas. Complete with fridge, gas stove, dishwasher and dinette set. Must be seen to be appreciated. Telephone 652-4106. 46-3p

New wooden garden swing $89, 2 burner electric stove with oven $15, assorted picture frames. Mohawk Trading Post, 1 1/2 miles west of Iroquois. 48-1c

Dahlias, Carna bulbs, flowers and vegetables, strawberries, plants, mums. Phone 652-4675. Mr. Lloyd Brinston. In Brinston across from the Park. 46-3p.

1968 Simpsons-Sears Tent Camper, spare wheel. $200.00 652-2290. 47-2p

SUNWORTHY WALL PAPER AND ACCESSORIES
New Books on Hand
S.A. THOMPSON & SON LTD.
652-4478
42-tfc

SPECIAL - 40% off all needle point tapestries.
D & K Fabrics, Morrisburg Mall. 46-6c

'67 Rambler Ambassador Standard, new transmission and clutch. In excellent condition $250. 652-4892. 47-2p

Lionel & Bellevue Camping Trailers now on display. Boats, motors, fibreglas and Sportspal canoes, truck caps. Camper rentals by week or week-end.—Book early.
WHITTEKER TRAILER SALES
R.R. 1, Iroquois, Ont.
¼ mile north 401 - 652-4656
43 tfc

Used bulk milk coolers 133 can, 135 can, 140 can, 165 can, 173 can, Murphy Sales and Service. Your authorized deLaval Bulk milk cooler dealer. Brinston, Ontario.

DRAW TICKETS, dance tickets, any kind of ticket printed quickly at reasonable prices. The Iroquois Post. 652-4806.

SPECIAL on 16' life time gates. Buy 3-16' gates at regular price and we will give you one 14' gate. Offer ends May 31, 1975. Rooney Feeds, Iroquois. Telephone 652-4382. 46-4c

SPECIAL - All anchor or D.M.C. brand tapestry wool - 20¢ skein.
D & K Fabrics, Morrisburg Mall. 46-6c

Weber Piano for sale. Contact John Allison 543-2989. 48-1c

Kitchen set 4 chairs $25, Portable T.V. working $65, Refridgerator $45, Gas Stove $25. Mohawk Trading Post, 1 1/2 miles west of Iroquois. 48-1c

Assorted Childrens T-Shirts, shorts and slacks. Sizes 6 months, to 14 years. 30% off.
D & K Fabrics, Morrisburg Mall. 48-4c

SERVICES

Sand, gravel, stone, sand fill, weeping tile stone, top soil. Call John. 652-2139. 47-8p

ART SANGER'S UPHOLSTERY SHOP
Corner of Duncan & Hwy. 2
Free samples available. Free estimates. Phone 543-3266 34-tfc

FORBUILDING NEEDS
For your building needs call 652-4917 or 657-3296. Free estimates. No job too big, no job too small. 44-5c

FURNITURE REFINISHING
Stripping - Repairs - Free estimates. Carman Refinishers, 652-4602 Iroquois 14-tfc

TRADE OR SELL
Anything to trade or sell contact Mohawk Trading Post, 1 1/2 miles west of Iroquois Highway 2.

"MEALS ON WHEELS"
If you are a senior citizen, handicapped, or post - operative person. "Meals on Wheels" is available for you! Monday through Friday, a hot, fully nutritional meal will be brought to your home during the noon hour. Cost is minimal. Telephone 652-2123 daytime or evenings.

EMPLOYMENT OPPORTUNITIES

HELP WANTED
Person to pile sod on Harvester, piece work, excellent rates. Also person for farm work - mowing, fertilizing, spraying. Belhaven Turf Farmers, Mainsville 657-4526. 44-tfc

WORK WANTED

WORK WANTED
Painting, Roof repair, odd jobs, you don't have time for. Call 657-4790. 46-4p

CALENDAR OF EVENTS

CASH BINGO
To be held every Wednesday night, starting October 9 at Williamsburg Legion Branch 538 (Boucks Hill). Everyone Welcome. Admission $1.00 tfc

FOR A NIGHT OF FUN
The Carleton Showband will be in Chesterville Arena on Friday June 27th. Tickets available from Byers Store, The Chesterville Record, Mac's Barber Shop, Al Kelly's Restaurant, Sabre's Grocery Morrison's Garage, all members of the Chamber of Commerce or phone 448-2014 or 448-2834 for tickets. 48-2c

STORMONT, DUNDAS & GLENGARRY
Progressive Conservative Association Organizational Meeting Convention to (1) elect executive (2) adopt consitiution, Finch Arena, Monday, June 2, 1975, 8:00 p.m., Guest Speaker, ALL are cordially invited to attend. 48-2c

NOTICES

NOTICE
Seaway Community Services General Meeting, Monday, May 26th, 8:00 p.m. Christian Reformed Church, Williamsburg, Ontario. 48-1c

NOTICE
Sorry, due to illness, Liezerts greenhouse in Cardinal will not open this season.
Edward Leizert 48-1p

LEGION BRANCH 370
LADIES NIGHT
SAT. MAY 24
LEGION HALL
Music Supplied by Rythm Incorporates
Couples Only

REAL ESTATE

R.A. STRADER
Realtor
Prescott

JUST LISTED - CALDWELL DRIVE - Four Bedroom 2 story with large modern kitchen, sitting on a good sized lot. Owner transfered, move right in. Mortgage available and free money to first time buyers - we'll tell you about it if you call.
R.A. Strader Ltd. Realtor, Prescott, 925-2889. 47-tfc

W. C. MacDONALD & ASSOCIATES REAL ESTATE LIMITED
Real Estate Brokers
Winchester, Ontario

IROQUOIS - 3 bedroom stucco home on a corner lot with a view of the St. Lawrence River. Features fireplace, built-in china cabinet, kitchen with many cupboards, large room in basement, attached garage.

IROQUOIS - Beauty salon, living quarters and large workshop all in one package. Located on a very large lot in the commercial area of the community. An ideal opportunity for a man and wife operation with good potential for various types of business.

MATILDA TWP. - A well kept country store in a fine brick building. Here's an opportunity for a man and wife combination as a second income. 4 bedroom large home and with plenty of space for expanding the store. With or without stock. Owner will assist buyers. Make us an offer.

MATILDA TWP. - 3 miles from Iroquois on paved road, 3 bedroom, 1 1/2 bath, living, dining, large kitchen, 2 driveways, good garage, located on 2 acres of high land. A well kept country home recently renovated, and attractively located.

SOLD - 80 acres 2nd consession, Matilda.

SOLD - 3 bedroom Bungalow Brken Second.

SOLD - Block Home in Cardin.

SOLD - 1 1/2 Story block in Iroois.

FOR FAST RESULTS CALL TO LIST YOUR PROPERTY
Sales Representative
KEN KIRKBY
Phone 652-4395

Floyd Fisher
REAL ESTATE BROKER
MORRISBURG, ONTARIO
Bus. 543-2044 - Res. 543-39

PYRAMID TRAILER - 1973, c. bathroom, O.F.A. furnace, 3 rooms, kitchen and livingm. $9,500.

BRICK BUNGALOW - 3 bedrms, foyer room, livingroom, asant convenient kitchen, fired basement, 2 bathrooms. Las cedar hedge and patio. Exent location, Morrisburg.

3 BEDROOM HOME - steevered, spacious, inviting, veomfortable, with a beautiful v of River. Fireplace plus harce. Garage, patio, T.V. tower ractive and well kept. A hovith a place for everything.

LOT - 82.5' x 147.5' on Courad 2, Concession 5, Town of Matilda - $1,250.
- 153' x 165' County road Dixon's Corners, Township atilda - $2,500.
- 100' x 180' facing south oneshore Drive Road $6,500 lus the cost of survey and sevice.
- 100' x 150', desirable lon, water front priviledges, $00.

SALESMEN
J. Allison..... 543
A. Bolton.....5432
W. Marshall.....543-

FOR RENT

On Hustler Crescent, onee bedroom, self contained anent. Available July 1st. ly Allan Farlinger. Phone 5472. 1p

SPRING ROAD CONDITIC
Humps in the road are a loblem, paticularly in northntario in the Spring, says ntario Safety League. Theyaused by drastic weather es and there's not much yodo about them. The highwaytment erects 'bump' sbut frequently you find the huefore either the signs go urk crews can repair the lamage. When you see this, slow down, keep both hanthe wheel. Safety belts will hep you behing the wheel shou be the first to discover aump.

Closed Monday & Open all day Wednesday
LLOYD C. DAVIS
COMPLETE LINE OF GENERAL INSURANCE
Automomobile Fire - Theft - Liability and Life Insurance
Representing: Sun Alliance & London Assurance
652-4567 PHONES 652-4503
IROQUOIS Shopping Plaza ONTARIO

PAINTING, POTTERY & WEAVING
the country studio
Audrey 543-3324 Marion 652-4594 Libby 537-2685
Corner of High and 2nd St Morrisburg, Ont.
FRI., SAT., SUN. 1 - 5 P.M.

MONUMENTS
Where You Buy The Best For Less
Satisfaction Guaranteed
No. 1 Granite Only
Cemetery Lettering
Dwight H. Crowder
Williamsburg, Ontario
Phone 535-2683

WHEN Plannin' A New Home / Plannin' A New Cottage / Plannin' A Renovation / Plannin' See LANNIN
H. S. LANNIN LTD.
GENERAL CONTRACTORS
Phone 774-2830 - Winchester

PORTRAIT WEDDING & COMMERCIAL

24 hr Service on B&W Processing
M & J COLE PHOTOGRAPHY
RR1, Brinston Rd., Iroquois
Phone 1-613-652-4564

MOHAWK TRADING POST
ANTIQUES and BARGAINS

Buy, Sell, Trade, Swap, or What-have-you
652-4895
1½ Miles West of Iroquois On Highway 2

John H. Taylor, D.C.
Chiropractor
110 KING ST. WEST (EDWARD AND KING)
Prescott, Ont. 925-3436
- Office Hours -
Monday, Tuesday, Thursday and Friday
9 a.m. - 5 p.m.

FOR INFORMATION ON— LIFE INSURANCE INCOME PROTECTION RETIREMENT PLANS — CONTACT —
ROGER COULTER
43B Beach Ave., Iroquois
Phone 652-4535
Representing The Prudential Insurance Co.

TRUCK & BACKHOE RENTAL
SAND - STONE - TOPSOIL
ALSO GROUND FILL
G. STRADER
652-4649
47-25c

BUSINESS DIRECTORY

DON'T SPEED
Make Advance Reservations Thru Superior AT THE
Iroquois Motor Motel
652-4176
Throughout North America

Edward Beckstead
BUILDING CONTRACTOR, GENERAL REPAIR WORK
PHONE 652-4726
R.R. 2 BRINSTON, ONT.
26-tfc

CONTACT US FOR RATES ON Farm Fire Insurance— Dwelling, Contents, Outbuildings, Cattle & Machinery.
LORNE MELLAN
BRINSTON ONTARIO

DIANA'S FLOWER SHOP
SAY IT BEST WITH Flowers
MORRISBURG 543-2566

PLAZA BEAUTY SALON

Hair Styling for Women and Men
Iroquois Shopping Plaza
Prop. - Liz Holmes
652-4466

ORGANS and PIANOS
CONN ORGANS
LESAGE PIANOS
SALES AND SERVICE
ROY FAWCETT
WINCHESTER 774-2205

ERIC'S CARPENTRY CABINETMAKING
Renovation & Repairs
INDUSTRIAL RESIDENTIAL COMMERCIAL
Custom Build Cabinets and Build-ins
Rec. Rooms & Kitchens Built to Your Specifications
for free estimates call:
543-3176 MORRISBURG or 652-4162
Prov. of Ontario Carpenter's License
43-12p

APPLIANCES & HOME ENTERTAINMENT
W.L. Peters Appliance
SALES AND SERVICE
Dealers for Zenith - Electrohome - G.E. Panasonic - Inglis - Gibson
152 King St. E., Prescott, Ont.
Tel. 925-2257

ROONEY FEEDS
IROQUOIS, ONT.—Tel. 652-4382
Are selling Brockville Chemicals Anhydrous Ammonia. Applied this year. Our prices will be cash or bank references. Acreage will be calculated from meter on machine. 48-4c

Ministry of Housing
Ontario Housing Corporation

HOUSES FOR SALE

TOWN OF PRESCOTT

If home ownership has been eluding you, Ontario Housing Corporation's Home Ownership Made Easy (H.O.M.E.) Plan may provide you with the key that will open the door to your own home.

OHC has allocated serviced building lots for the construction of 31 three and four-bedroom detached and semi-detached houses for sale under the H.O.M.E. Plan in the Town of Prescott.

The houses, to be distributed on a first-come first-served basis, will be located about one mile northeast of the centre of the town in the McAuley Gardens subdivision on Mackenzie Road.

Families interested in purchasing a house should contact the builder listed below. Since the H.O.M.E. Plan is designed to help families become home owners, applications are restricted: (a) to couples with or without children, or (b) to individuals with at least one legally dependent child.

BUILDER	PRICES
Maurice H. Rollins Construction Ltd. 11 Victoria Avenue, Belleville, Ontario	7 three-bedroom detached houses—$21,250 and $21,350 12 three-bedroom semi-detached houses—$20,850; 2 four-bedroom detached houses—$22,250; 10 four-bedroom semi-detached houses—$22,250

Note: The builder's sales program will be conducted in Prescott. Please call Prescott (613) 925-3760 and the builder will advise you how you can have your name placed on a prospective purchasers' list.

By leasing the land on which the houses will be built, OHC removes the land costs from the necessary down payment for a house. As a result, a home may be purchased with a down payment as low as five per cent of the house price. With a minimum down payment, a family with a current gross annual income as low as $8,760 may qualify for a house.

The lots are offered on the basis of a 50-year lease, with the home owner having the option to buy the land at any time after five years of the lease have elapsed. Monthly land lease payments will range from $37.88 to $55.10.

Mortgage financing for the purchase of the houses is being provided by the Province of Ontario at 9¾ per cent interest on a five-year term with an amortization period of 35 years.

May 21, 1975 has been designated the qualification date on which eligibility requirements such as residency and income will be considered.

Applicants must have resided in Ontario for at least one full year immediately prior to the qualification date.

The houses are available to single income families whose current gross annual earnings do not exceed $14,500 and to two-income families whose incomes do not exceed $17,000. In the latter case, the major wage earner's income must not exceed $14,500.

Monthly carrying charges, including mortgage payments, ground rent and estimated municipal taxes, must not amount to more than 30 per cent of families' gross annual incomes.

Preference will be given to applicants who do not own a home on the qualification date. H.O.M.E. Plan houses must be owner-occupied and not rented.

Families who have previously benefitted from a provincially-sponsored home ownership program are not eligible.

ANOTHER **H.O.M.E.** COMMUNITY
DEVELOPED BY
ONTARIO HOUSING CORPORATION
AN AGENCY OF
THE PROVINCE OF ONTARIO

MATILDA TOWNSHIP

TENDER FOR DUMP TRUCK & SNOW PLOW

Sealed tenders, plainly marked, "Tender for truck & snow plow", will be received by the undersigned, until 5 p.m., Wednesday, June 4, 1975 for the supply of:-

One 6 ton Diesel truck, fully equipped with dump box and mounted with complete snow plow equipment.

Tender forms which must be used are available from the undersigned.

Lowest or any tender not necessarily accepted

Township of Matilda,
J.A. McCaslin, Rd. Supt.,
Lot 24, concession 3, Matilda Twp.
Iroquois RR2, Ontario K0E 1K0

Tel: 613-652-4074. 47-2c

LEGION BRANCH 370 BINGO
TO BE HELD
EVERY MONDAY 7:30 p.m.
LEGION HALL, IROQUOIS
15 REGULAR GAMES - $5 PER GAME
3 SHARE-THE-WEALTH GAMES
3 SPECIAL GAMES - $10 PER GAME
1 JACKPOT $100 - SPLIT 4 WAYS
WINNER-TAKE-ALL GAME
Plan To Attend This Evening of Fun at the Legion Hall

Classified Advertising Rates

All forms of classified advertising: For Sale, For Rent, Wanted, Cards of Thanks, Engagements, Birth Announcements, Coming Events, etc. are 5c per word (Minimum of $1.00 for 20 words or less for the first insertion and 4c per word for additional insertions (Minimum of 75c)

All classified Advertising is on a cash basis only. Advertisments may be taken over the phone or by mail if you have established a standing account with us and these will be subject to a 25c service charge.

In Memoriams $1.50 minimum (includes 4-line verse) plus 50c per 4-line verse thereafter.

Wedding and engagement announcements, when accompanied by a photograph are charged at $4.00 per picture.

Deadline for Classified advertisments is 11 A.M. Tuesday of week of issue.



Ann Landers

Dear Ann Landers: Sometimes people write to you and ask, "Why would anyone commit suicide?" Well, I know the answer because I am thinking of doing it myself.

I have always been a rather quiet, gentle person. All my life I've tried to do for others, be a friend, help out. I made the Bible my guide for living -- "Do unto others...." If anyone needed a helping hand it was me they came to. I considered it both a privilege and a moral responsibility to do whatever I could.

Now, after many years I need a helping hand, but there is none. I must face the bitter fact that not a single person in this world gives a damn about me. It's a sobering thought to realize that nobody would shed a tear if they read my obituary in the newspaper tomorrow.

You say you believe in God, Ann. I did, but no more, There's something in the Bible that promises if you ask for bread you won't be given stones. Well, I've been given a ton of them. If even God has deserted me who can I turn to?
-- A Broken Woman

Dear Friend: You say you have made the Bible your guide for living. Have you read The Book of Job? God hasn't deserted you. You've lost faith in Him -- and in yourself.

I hope by the time you read this letter your depression will have lifted and life looks better. If not, please see a doctor. A person who writes as you do needs more than the helping hand of a friend.

Dear Ann Landers: I think you got the business again from your Yalie friends. I'm referring to the letter from "Clawed in Tennessee," the newlywed who complained that her husband's toenails were cutting her legs to pieces. She said, "I used to wear pantyhose to bed but he ruined so many pairs by snagging them that I quit."

I may be a Kansas hick, but I don't know of ANYONE who wears pantyhose to bed, least of all newlyweds. Or is that a common quirk of you easterners?
-- Giggling In Garden City

Dear Gig: The poor doll wore pantyhose to bed in the hope that they'd protect her from King Kong's toenails. When people are desperate they clutch at straws.

And no more cracks, please, about the Yalies. They've been very good this year. (The work must be getting tougher!)

Dear Ann Landers: You recently told a woman, "One nice thing about having six sons is that somebody else will be paying for the weddings."

You make it sound as if the parents of the groom get off scot-free. Oh, yeah?

Our son became engaged just before graduating from college. Although he had some summer jobs he hadn't saved much money. His fiancee insisted on the traditional formal wedding, so -- we had to pay for fancy outfits for the big event, plus rental of white tie and tails for the groom, luggage for his honeymoon, a diamond engagement ring and platinum wedding band, gifts for the bride, groomsmen and ushers, corsage and boutonnieres for the wedding party, all expenses for the rehearsal dinner, the minister's gratuity and the honeymoon. Yesterday the album of wedding pictures arrived -- price $125!

I'll admit everything about the wedding was the finest but please don't give your readers the impression that the groom's parents get a free ride. Obviously, Ann, you've never married off a son.
--Still In Hock.

Dear Hock: Right you are. Thanks for chapter and verse. Someone who has been there can always tell it better than one who has never traveled that road.

Are your parents too strict? Hard to reach? Ann Landers's booklet, "Bugged By Parents? How to Get More Freedom," could help you bridge the generation gap. Send 50 cents in coin with your request and a long, stamped, self-addressed envelope to Ann Landers, P.O. Box 1400, Elgin, Ill. 60 120. Copyright 1975 Field Enterprises, Inc.

Women's Institute Hold 70th Annual Meeting

The 70th Annual meeting of the Dundas District Women's Institute was held at Elma United Church, May 14th. The theme "Go forward and look upward." Members and visitors were present from every Branch in the District.

Mrs. J.G. Woods, President, assisted by Secretary, Mrs. Grant Becksted, opened the meeting with the singing of the Ode and repeating of the Mary Stewart Collect and in her opening remarks asked "Are we accepting our responsibilities as Mothers of the Home and our Country?"

Reeve Johnny Whittaker of Williamsburg Twp. in his welcoming address congratulated the W.I.'s for their interest and contribution to the Community and gave interesting information on the formation on the formation of an "Official Plan" for Dundas. Rev. Duquette spoke on the Theme - bringing a message of encouragement and inspiration.

Mrs. Hugh McMillan, Area President, informed the group of the Diamond Jubilee Rally to be held in Nepean Sportsplex, Ottawa, June 18th and the Area Convention to be held in the Talisman Seaway Motor Inn, Ottawa October 9 and 10, 1975.

Provincial Board Director, Mrs. George McCaffrey in her address the objectives of the Home Economics Branch 1) To promote improved practices and to help develop appreciation of high ideals and standards for successful home and family life. 2) To give training in home economics to rural women and girls. 3) To assist young women in their personal growth and development. 4) To discover, stimulate and develop local leader. Gave interesting information on the improvement to the Erland Lee Home and development of the Ontario Agricultural Museum near Milton in Halton County. Requested that members give as generously as possible to the Penny's for Friendship fund and the Nutritional Save sight program, also stressed the necessity for every woman to read the next issue of Home & Country for information Re: the new computerized check-out system being introduced by our super markets.

Home Economist, Miss Mary Michels, who was attending her first District Annual expressed pleasure in working with the Branches and 4-H groups. Asked the ladies to become more interested in the programs offered by the Department and make use of the material supplied by the Loan Library. She felt the 4-H Club girls are very enthusiastic workers and are really looking forward to their project "Baking Bread" and invited all to attend Achievement Day being held at South Mountain May 31st.

Entertainment was supplied by South Mountain Branbh, Mrs. Hyndman, a reading entitled, "Remembrr When", Riverside Heights, Mrs. Prunner, a reading "Is Spring cleaning old fashioned" and Mrs. Hugh McMillan, Elma, leading in Song with Mrs. Wilfred Caruthers at the Piano.

The 1975-76 Officers installed by Mrs. McCaffrey are as follows Past President Mrs. Alfred Carkner, Elma; President Mrs. J.G. Woods, R.R. Winchester; 1st Vice President, Mrs. James Lemon, Winchester; 2nd Vice President Mrs. Grace Strader, Iroquois, 3rd Vice Mrs. Ken Hillis, Crysler; Sec. Treasurer, Mrs. G. Becksted, Morrisburg; Fed. Rep., Mrs. Hugh Coons, Inkerm-

see 70th ANNUAL - pg. 8

Knox Ladies' Aid Hold Meeting

The monthly meeting of Knox Ladies Aid was held at the presidents home May 5th at 2 p.m.

The meeting opened with the call to Worship by the president and prayer followed by Hymn 374. The Scripture lesson was read by Mrs. Bradley. The minutes of the April meeting were read by the Secretary and approved.

Roll call ensued and correspondence consisted of thank you letters from "The Miller Family," Mrs. W.J. Armstrong and Mrs. Carr. The Treasurers Report was given by Mrs. J.B. Fenton. The date for the fall Bazaar will be October 25th 1975. A number of other items were discussed which will be given more attention at June Meeting.

The meeting closed with Hymn 745 and Lords' Prayer.

Good Companions Hold Meeting

"Good Companions group, Iroquois and Matilda" met on Tuesday, May 13th in the Iroquois Civic Centre at 11 a.m. with a good number in attendance. An hour with various games being played preceded the lunch. The Good Companions Song was sung, followed with the singing of grace, and all enjoyed the delicious lunch prepared ty the hostesses in charge.

Joe Elloit, the president presided for the business period. The munutes of the April meeting were read by the secretary, Mrs. Betty Whyte, and the treasurer, Mrs. Edith Norton gave the financial report. The correspondence was dealt with Mrs. Maud Batchelor and Mrs. Belle Rabb, both members and unable to attend any meetings for the past few months, were given a hearty welcome back by the president.

A draw on a cake made by Mrs. Joe Elloit was won by Mrs. Vivian Seeley.

A Chinese Auction was held, with Mrs. Jane Graham acting as auctioneer. A good sum was realized from this sale, as well as a good time was enjoyed.

LIONS 100 CLUB WINNERS

Mona Farmer Doreen Perry

How to save energy when you do the laundry.

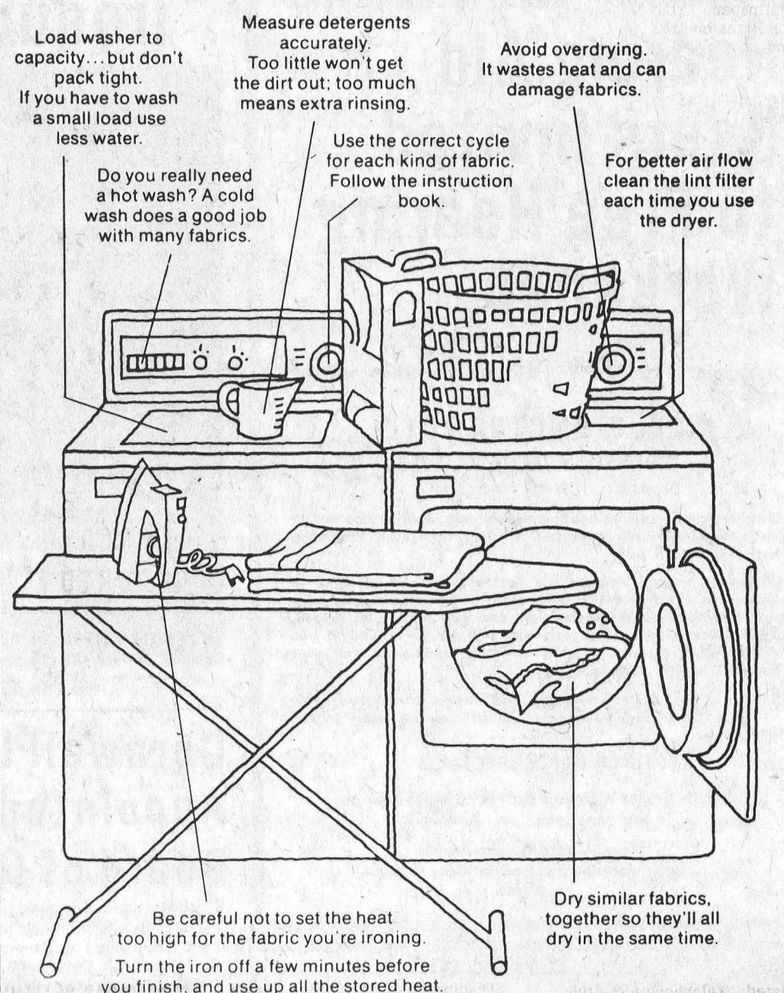

Some of these tips will help you get a better wash; they'll *all* help you save energy in little ways that count. If we each save a little we'll all save a lot.

your hydro

Village of Iroquois Hydro System

Conseil d'éducation des comtés de

STORMONT, DUNDAS & GLENGARRY

County Board of Education

requires for September 1, 1975

TEACHERS for the following positions:

1. **ROXMORE PUBLIC SCHOOL**
Principal: Mr. Brian Loucks, 1120 Princess Street, Cornwall, Ontario Tel: (613) 933-4865
— Principal's Relief (3/10 time)

2. **INKERMAN PUBLIC SCHOOL**
— Remedial (2/10 time)

MOREWOOD PUBLIC SCHOOL
— Remedial (2/10 time)

CHESTERVILLE PUBLIC SCHOOL
— Remedial (2/10 time)

MAPLE RIDGE PUBLIC SCHOOL
— Remedial (2/10 time)
Primary Co-ordinator: Mrs. O. Earl, Box 15, Winchester, Ontario. Tel: 774-2824

3. **BERWICK PUBLIC SCHOOL**
Principal: Mr. Brooke Leightizer, Berwick, Ontario. K0C 1G0. Tel: (613) 984-2061
—Principal's Relief (4/10 time)

4. **EAMER'S CORNERS PUBLIC SCHOOL**
Principal: Mr. Robert Wilkes, R.R. 2, Cornwall, Ontario. K6H 5R6. Tel: (613) 933-0644
—Principal's Relief (4/10 time)

5. **ROXBOROUGH TOWNSHIP PUBLIC SCHOOL**
Principal: Mr. Pat Fitzharris, P.O. Box 10, Moose Creek, Ontario. K0C 1W0. Tel: (613) 538-2315
— Principal's Relief (2/10 time)

6. **MONKLAND PUBLIC SCHOOL**
Principal: Mr. Dwayne MacKinnon, Monkland, Ontario. K0C 1V0. Tel: (613) 346-5466
— Principal's Relief (1/10 time)

7. **MORRISBURG PUBLIC SCHOOL**
Principal: Mr. Stuart Peters, P.O. Box 279, Morrisburg, Ontario. K0C 1X0. Tel: (613) 543-3166
— Principal's Relief (5/10 time)

8. **MEMORIAL PARK PUBLIC SCHOOL**
— Music (1/10 time)

J. S. MACDONALD PUBLIC SCHOOL
— Music (1/10 time)

VINCENT MASSEY PUBLIC SCHOOL
— Music (3/10 time)

HARMONY GLEN SCHOOL FOR THE TRAINABLE RETARDED
— Music (1/20 time)

SEAWAY VALLEY SCHOOL FOR THE TRAINABLE RETARDED
— Music (1/20 time)

KINSMEN SCHOOL FOR THE TRAINABLE RETARDED
— Music (1/10 time)

SIR JOHN JOHNSON PUBLIC SCHOOL
—Music (2/10 time)

VISCOUNT ALEXANDER PUBLIC SCHOOL
— Music (3/10 time)

Music Co-ordinator: Mrs. Eleanor Marshall, 305 Baldwin Avenue, Cornwall, Ontario K6H 5S6 Tel: (613) 933-6990

9. **SEAWAY VALLEY SCHOOL FOR THE TRAINABLE RETARDED**
Principal: Mrs. Carol Rumble, R.R. 1 South Mountain, Ontario. K6H 5R5 Tel: (613) 989-5575
— Principal's Relief (1/5 time)

10. **KINSMEN SCHOOL FOR THE TRAINABLE RETARDED**
— Physical Education (1/10 time)

SEAWAY VALLEY SCHOOL FOR THE TRAINABLE RETARDED
— Physical Education (1/20 time)

HARMONY GLEN SCHOOL FOR THE TRAINABLE RETARDED
— Physical Education (1/20 time)

Physical Education and Health Education Co-ordinator: Mr. Don Russell, 305 Baldwin Avenue, Cornwall, Ontario. K6H 5S6 Tel: (613) 933-6990

11. **NATIONVIEW PUBLIC SCHOOL**
Principal: Mr. Alan Bain, P.O. Box 140, South Mountain, Ontario K0E 1W0. Tel: (613) 989-2127
— Kindergarten (1/2 time)

12. **ROTHWELL PUBLIC SCHOOL**
Principal: Mr. Earl Jeacle, P.O. Box 268, Ingleside, Ontario. K0C 1M0. Tel: (613) 537-2474
—. Grade 6 (1/2 time)

13. **FINCH PUBLIC SCHOOL**
Principal: Mrs. Rita Barrett, R.R. 3, Crysler, Ontario. K0C 1K0. Tel: (613) 984-2244
— Principal's Relief (1/5 time)

Applications are to be forwarded directly to the Principal or Co-ordinator concerned. Teachers may apply for any position or combination of the above positions, as may seem appropriate. Teachers who have already forwarded an application and who may be interested in specific positions are requested ed to contact the Principal or Co-ordinator concerned directly.

H. K. MacLennan, Superintendent of Education, 305 Baldwin Avenue, Cornwall, Ontario

W.S. Libbey, Chairman

T.R. Léger, Director

The $1,500 Ontario Home Buyers Grant.



Who will get it? How? When? Why?

Ontario understands how important it is to have a home of your own. And we'd like to help out with a grant of $1,500 toward your first home. It's part of an overall plan to make more homes available in Ontario. And stimulate our economy. So it's good for all of us.

The answers to your questions can be found in a handy booklet specially prepared to help you understand every detail of the Grant. For your free copy, write to: **Ministry of Revenue, Ontario Home Buyers Grant, Queen's Park, Toronto M7A 2C9.**

For more information, telephone us (free of charge) by dialing "0" and asking the operator for Zenith 8-2000. Residents within the Metro Toronto local calling area should dial 965-8470.

Ontario

W. Darcy McKeough Treasurer of Ontario

William Davis Premier

Arthur Meen Minister of Revenue

FHH7508

COUNTY BOARD OF EDUCATION REPORT

Guidelines passed for Community Education

ECOLE SECONDAIRE LA CITADELLE

The Board wishes to bring to the attention of all those concerned and anyone interested that the official dedication of ecole secondaire La Citadelle has been changed to May 30, 1975, at 2:00 p.m.

C.C.V.S. BUILDING PROJECT

The Board received a progress report on the construction project at C.C.V.S. which included an increase in the funding allowed by the Provincial Ministry. The Board authorized the Building Committee to proceed with the project immediately upon receipt of the Preliminary Final Approval from the Ministry of Education and the related Ontario Municipal Board approval. It is hoped that demolition will be started by June 15, 1975.

COMMUNITY EDUCATION

At a recent meeting the Board passed several guidelines pertaining to the implementation of community education and related projects. In keeping with their intention of supplying impetus in this very important field the Board has authorized administration to apply to the Ministry of Education for a Community Education grant, to assist with the costs involved in hiring a community education co-ordinator. Should this grant be received, administration has been further directed to engage such a co-ordinator who will in turn be able to assist any school and/or community which might be interested in some programme of its own.

SUMMER SCHOOL - FRENCH IMMERSION

The Board reviewed the proposed Summer School French Immersion programme, which will be held during a 5 week period this year at Kemptville Agricultural School. During this new and innovative course the students will be able to devote their total efforts to listening, imitating and using the informal spoken language as spontaneously as possible. This course will provide students with a secondary school credit as well as with the opportunity to live in day to day situations where French is the only language of communication. Further details will be available in a bulletin to all our students from the Summer School staff.

CORNWALL COLLEGIATE AND VOCATIONAL SCHOOL

The Board is extremely pleased to announce the appointment of William J. Roddy as Principal of C.C.V.S., to be effective September 1, 1975. Mr. Roddy brings with him considerable experience in the field of educational administration, as well as a proven record of sound decision making which we are sure, coupled with his humane approach to all situations, will make him an asset to our system. We are pleased to welcome a man of this calibre.

SCHOOL YEAR CALENDAR 1975-76

The Board approved a proposed school year calendar for the year 1975-6. Professional Activity Days and offical school holidays are indicated on the following chart. There are still three professional activity days to be scheduled on a Family of Schools basis come September. There will also be provisions made by some high schools for examination periods within this calendar.

Beltone HEARING AID CENTRE

Hearing Aid Users Invited to Free Hearing Workshop

A special FREE Better Hearing Workshop will be held at

IROQUOIS MOTOR MOTEL

THURSDAY, MAY 29, 1975

from 1 p.m. to 5 p.m.

Anyone who wears a hearing aid or has trouble hearing or understanding words is invited to stop in at the Workshop between 1 to 5 p.m.

A factory trained Hearing Aid Specialist will be on hand to clean and check hearing aids, make minor repairs and answer questions about hearing loss and how it can be helped. FREE electronic hearing tests also will be given and if you desire, you'll receive a copy of your audiogram for your personal health records.

Sponsored by Beltone Hearing Aid Centre of Ottawa, this Workshop is FREE and open to all hearing aid users in the area.

HALF PRICE SPECIALS!

Fresh Beltone Brand Batteries — ½ price
(Limit one pkg. per customer)

New Custom Earmold
(Stops whistling problems in many cases)
½ Price



TENDER TOOTSIES
Sandals - Wedges - Heels
Form - Sport - Joggers - North Stars
Hush Puppies - Sisman Cools
Work Boots—Steel toe, Plain

PARMETERS' SHOES
IROQUOIS SHOPPING PLAZA

SWEDLOVES
CARPET CITY
KEMPTVILLE
THE CARPET PRICE CUTTERS
- OF EASTERN ONTARIO -
CUTS PRICES AGAIN!

INDOOR OUTDOOR CARPET 4 COLORS PLAIN BACK AND RUBBER BACK $2.69 SQ YD

LARGE CHOICE OF BROADLOOM CLEAR OUTS $3.99 SQ YD

LARGE CHOICE OF SUPERFLOOR CUSHION FLOOR $3.99 SQ YARD

NOW AVAILABLE FROM TIBBEN CONSTRUCTION
Ornamental Concrete Products

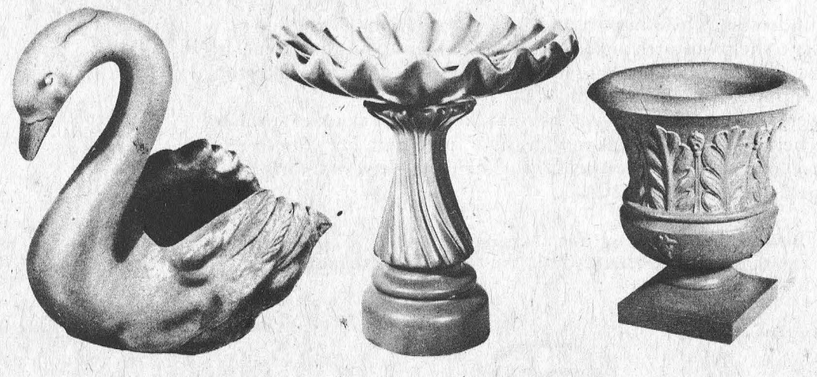

THE IDEAL DECORATION FOR YOUR PATIO OR SIDEWALK

Tibben Construction

Highway 2 IROQUOIS—652-4496

Iroquois United - 175th Anniversary

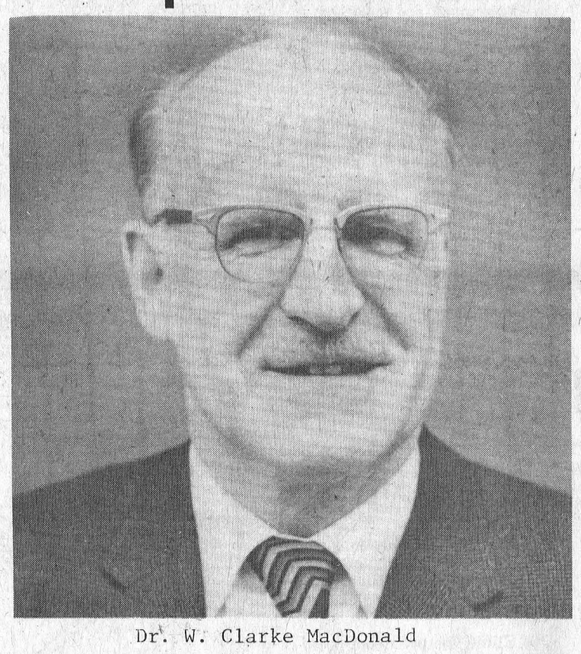

Dr. W. Clarke MacDonald

Iroquois United Church has reached a mile stone in its history. This coming Sunday, May 25th, we will celebrate our 175th Anniversary. Plans have been made over the past many weeks to make this an event fitting for the occasion.

On Saturday evening, we will be holding a "Nostalgia Night" at 8:00 p.m. in the church, followed by a fellowship hour in the newly redecorated Hall. Featured will be local talent of today and former years, greetings from former ministers, displays of memorable events, and a history of the church, available at $1.00 per copy.

On Sunday morning at the 11:00 a.m. service, Dr. W. Clarke MacDonald will be the guest preacher. Dr. MacDonald is Deputy Secretary, Division of Mission in Canada, for the United Church, and has special responsibilities in "the church in society". He is concerned that the communication techniques of the 70's are put to use in communicating the Christian Faith. He is convinced of the traditional ways of the church - the congregation, the pastoral ministry and Biblical teaching, but sees the need for breaking new ground in forms of worship.

Dr. MacDonald is a native Nova Scotian, and held pastorates in the Maritimes and at St. Luke's United Church in Toronto, before moving into head office.

On Sunday evening at 7:30 p.m., Rev. George Clifford of Cornwall, President of the Montreal and Ottawa Conference of the United Church, will be present to lead us in a "old time service of worship".

It is hoped that the coming weekend will suitably honour our past, allow us to make an honest survey of our present, and prepare us to move with courage into our future.

Cornwall Lawyer Appointed to Board of Governors

CORNWALL - A Cornwall lawyer, Mr. Bernard Shields was recently appointed as a member of the Board of Governors of St. Lawrence College by the Council of Regents of Ontario. He will replace Mrs. Cecile Lavigne, who resigned earlier this year to become a member of the Council of Regents.

Mr. Shields was born in Cornwall and received his early education here. He then attended St. Michael's College of the University of Toronto where he received a Bachelor of Arts degree, and later a Law degree from the same university.

He was called to the Bar in 1962 and then joined the law firm of McDougall-Duncause and Shields here in Cornwall.

Mr. Shields's wife is the former Hilda McDonald and they have two children, Cathy and Timmy.

The new member of the Board is well-known in Cornwall, having been involved in a number of community affairs. For example the thirty-nine year old lawyer is past president of the Red Feather campaign, and a former Director of the Board of Trade. He is presently very active in the Cornwall Township Minor Hockey Association.

When the Cornwall campus of St. Lawrence College first began its operations, the thirty-nine year old lawyer was a part-time lecturer in Business Law at the College where he taught for four years.

Commenting on his recent appointment, Mr. Shields said that it was an honour for him. "I'm happy to be associated with the St. Lawrence College Board of Governors. I've been involved with the College since its inception, and am very aware of the keen interest generated by this institution, as a viable asset to the community." "Really", he concluded, "it is an honour to be invited to join the Board of Governors."



Bernard Shields

Horse Pulling Contest

cont'd. from pg. 1

The annual horse drawing contest was held Sunday afternoon at the Winchester Sale Barn. There was an excellent turnout of both light and heavy horses competing for trophies and cash prises.

In the light weight class Mr. C. Rochl of Smithh Creek, Mich. won the top prize e won the top prize with a pull of 9,700 pounds.

Second place went to last year's champion, Ken Greer of Richmond champion, Ken Greer of Richmond, Ontario whose team also pulled 9,700 pounds. Third place was awarded to Lanson Hyndman of Mountain for a pull of 8,700 pounds.

70 th Annual Meeting

cont'd. from pg. 7

an; Alt. Rep. Mrs. Alfred Carkner, Chesterville; District Delegate, Mrs. J.G. Woods, R.R. Winchester; Alt. Delegate, Mrs. J. Lemon, Winchester; Public Relations, Mrs. Lyle Schwerdtfeger, Morrisburg; Auditors, Mrs. Ken Beckstead and Mrs. Clifford Sypes, Morrisburg.

Convenors - Agric. & Can. Industries, Mrs. Miles Merkley, Chesterville; Citizenship and World Affairs, Mrs. Joseph Eckford, Iroquois; Education & Cultural Act; Mrs. Gy Strader, Williamsburg; Resolutions, Mrs. Howard Mellan, R.R. Brinston, Public Relations; Mrs. Lyle Schwerdtfeger, Morrisburg; Curator; Mrs. Donald Hess, Williamsburg.

NEET HAIR REMOVER CREAM
REGULAR AND LEMON
REGULAR PRICE $1.50
NOW $1.06



NEET HAIR REMOVER AEROSOL
REGULAR AND LEMON
REGULAR PRICE $2.35 NOW $1.66



LEMON

ANACIN
100 TABLETS
REGULAR PRICE $1.79
SPECIAL $1.29



Gilmer Pharmacy Ltd.
OPEN MONDAY AFTERNOONS 2 p.m. to 6 p.m.
IROQUOIS 652-4379 EMERGENCY 652-4358

FAMILY STYLE ENTERTAINMENT
Winchester
DOORS OPEN 7:00 P.M. CONTINUOUS FROM 7:30

May
THEATRE CALENDAR

THURSDAY - WED., MAY 22-28
MURDER ON THE ORIENT EXPRESS
Agatha Christie Story—Albert Finney, Lauren Bacall
Please note: No show Saturday, May 31

A PROFESSIONAL CAREER ON THE GREAT LAKES . . .

- Earn while you learn
- Guaranteed employment at $15,000 on graduation
- MARINE NAVIGATION TECHNOLOGY
- MARINE ENGINEERING TECHNOLOGY
- 18 months paid sailing experience plus 18 months college study

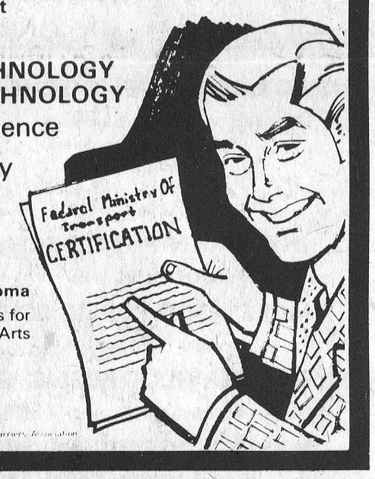

Admission requirements
- Mature students (19 years or over)
or
- Secondary School Graduation Diploma

(candidates should possess 4th year credits as for technology programs in College of Applied Arts and Technology calendars.)

For Further Information write:
Georgian College,
Box 700, Owen Sound, Ontario.

This advertisement sponsored by the Canadian Lake Carriers Association

Maple Leaf Cooked
PORK SHOULDER
1½ LB. $2.49

Mary Miles 1 Lb Pkg Skinless

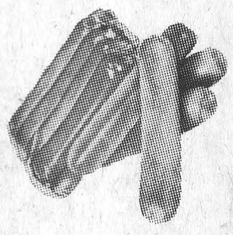

WIENERS
LB. 58¢

Budget Beef
BLADE STEAKS
LB. 79¢

Maximum Fat Content 30%
Reg Ground
HAMBURG
LB. 59¢

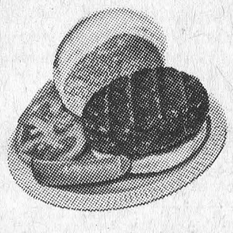

TWO STORES UNDER ONE ROOF

Florida
TOMATOES 3 LB. - $1.00

Glad
GARBAGE BAGS
Pkgs of 20
$1.69

Mild
BALDERSON CHEESE
LB. $1.39

PEPSI COLA
24 10oz Cans
$4.99

EXTREMELY GOOD
Bedding Plants

SAYERS'
IROQUOIS SHOPPING PLAZA
SEE OUR HANDBILL FOR MUCH MORE FOR YOUR DOLLAR VALUES
MARCHES M/M FOODMARKETS