Martin speaks at Liberal dinner 2

Seaway girls win crown 12

Labour dispute at South Stormont 13

SINGLE COPIES 70¢ GST INC.

The Leader

A Family Newspaper Serving the Community for more than a Century

VOLUME 135 NO. 48 WEDNESDAY, DECEMBER 1, 1999 MORRISBURG, ONTARIO

Santa's on his way here

MORRISBURG—Santa is definitely on his way, says his helper elf George Davies and everything is going according to "skidoolee".

And the word from George's boss is "Santa is hoping everyone will be out to see the Parade. He's hoping the kids have been good."

Santa enjoyed coming here last year, the year before and the year before for almost two millennia now and he's looking forward to coming back this way.

Unfortunately Santa can't stay and talk to the kids, because of his time commitments, and he'll be gone by the early afternoon. "But depending on his timetable he might be around for the hot dogs after the parade. Only time will tell."

Not only Santa, but his elves have just been run off their feet, getting ready for the big visit. Meanwhile letters just keep pouring in from all over.

George says the one thing the Parade doesn't need is weather like last Friday's pouring rain experienced by the Prescott Parade. "I'm keeping my fingers crossed," he states.

For all those interested in watching the Santa Parade, be at the Morrisburg Civic Center on Saturday at 10.30 a.m. or along the Parade Route. It goes west on Fifth Street to Augusta, south to First St., east to Ottawa St., north on Ottawa to Maude St., east to Sir James Morris Drive, north to Fifth St. then east.

It turns north on Campbell St. and returns back through the plaza to the Civic Center, where children will be treated to hot dogs and chocolate milk.

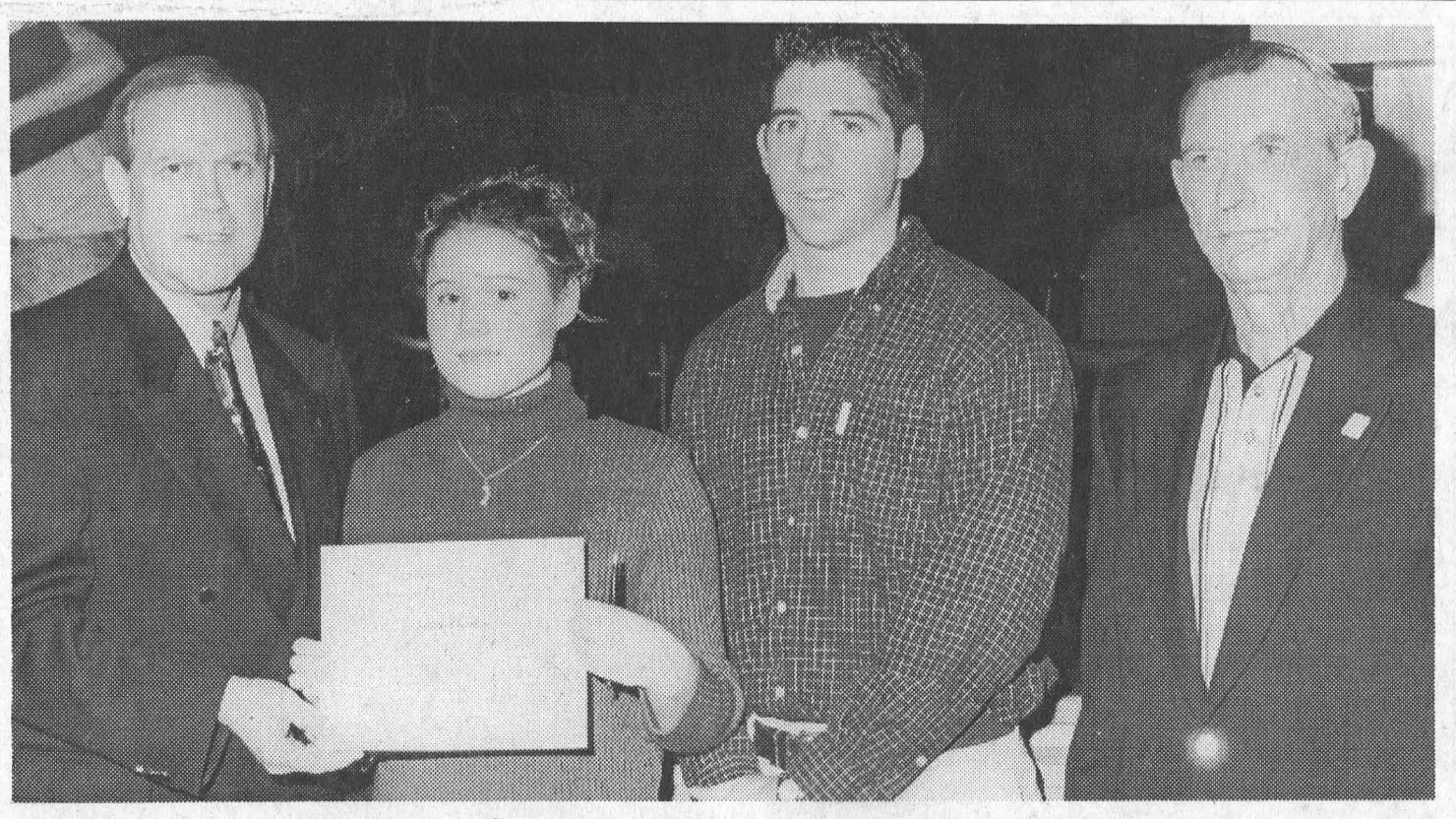

Governor General Commendation Awarded

Sarah Charbot, a Grade 13 student at Seaway District High School, received a Governor General Commendation Monday, for providing assistance to Jim Pakeman when he received severe injuries to his leg during a water skiing accident in June of 1998. Sarah received the awarded from M.P. Bob Kilger, left. To Sarah's right, is Jim, and South Dundas Township Mayor Johnny Whitteker. McNairn photo

Local girl a heroine

by Bonnie McNairn
Leader staff

IROQUOIS—A freak water skiing accident and a heroic life saving effort, set the wheels in motion for a rare opportunity for the community to honor one of its youth at Seaway District High School here on Monday.

It was June 16, 1998, when water skier, Jim Pakeman, then 19, was practicing on the Gallop Canal east of Cardinal. Sarah Charbot was his lookout when the accident occurred.

Jim skis on a single ski, and for some reason one foot came loose from the binding while the other stayed. The result was that Jim's leg was fractured in 30 different places.

Because of the condition of the leg, Sarah and the driver of the boat were unable to get Jim out of the water. While the driver went for help, Sarah entered the 30 feet deep water, and for 20 to 30 minutes she kept Jim afloat in 52 degree water temperature.

Sarah is a trained life guard, and according to Seaway High Principal Larry Poirier she later claimed, "I'm trained to do that, so that's what I did."

"But what Sarah is, is a heroine," he said.

As a result of her heroism Sarah was nominated by several people within the community and Monday's school assembly, which included all of the school population, Jim, Sarah's family, South Dundas Mayor Johnny Whitteker, Councillor Audrey Rooney, and M.P. Bob Kilger, was to present a Governor General's commendation.

"We very rarely have the opportunity to recognize one of our very own," said M.P. Kilger in making the presentation. "Through Sarah's selflessness we are here today to recognize her for what she did in that moment."

In Kilger's 11 years as M.P. it marked his first opportunity to make such a presentation.

The certificate of merit reads, "A commendation is awarded to Sarah Charbot for an act of great merit in providing assistance to others in a selfless manner at Cardinal, Ontario, on June 7, 1998.

On behalf of South Dundas, Mayor Johnny Whitteker also congratulated Sarah for her "very heroic act. She brought honor not only to herself, but to her family and to all of South Dundas."

"It could have cost me my leg," said Jim, who underwent one surgery and remained in a cast for five months.

"I remember most of it," he added. "Sarah kept me awake. She kept asking me questions and talking to me."

Sarah, a Grade 13 student, was taken completely by surprise with Monday's ceremony.

"I don't know what to say, I didn't know about this," she said in addressing the assembly. "In my eyes I didn't do anything special. I don't see it as anything, anyone else wouldn't have done."

Sarah is the daughter of very proud parents, Dale and Janis Charbot. "We are very proud of her; it's hard not to be," said Dale admitting, what was hard was keeping the award a secret until the assembly.

Council gives the OPP a green light

by Catherine Thompson
Leader staff

IROQUOIS—South Dundas Council has given the Ontario Provincial Police the go ahead to prepare a floor plan for use of the Morrisburg Civic Center as an OPP facility.

Administration Sergeant Brent Mattice with the Stormont, Dundas and Glengarry OPP told Council a review of the Civic Center has been completed with regards to space requirements and "the building is suitable for it".

Mattice also told Council Fire Chief Robert Hamilton "thinks there will be no problem with co-existing in the existing building."

Mayor Johnny Whitteker then gave the OPP permission to go ahead and prepare a floor plan to provide the municipality with information needed. Whitteker also mentioned looking at a garage in the proposal.

smoking in the arena. "We can ask our guys to tell them to stop smoking, but you know what you get told," Robinson said.

The issue of providing the bylaw officer with a ticket book was then discussed, and Coun. Cam Martel noted the possibility of "contract opportunities for site specific situations."

Administrator Mike Waddell pointed out, "Don can't be available 24 hours a day. He needs resources. He can't be at the arena, and checking on disabled parking."

"The smoking bylaws have been put in, and we now have to support them," said Robinson.

"All our bylaws have to be enforced," said Martel.

"We should follow through a bylaw, and if there's no support, don't pass it," said Martel.

Keith Robinson voiced his view on the difficulty of enforcing a "poop and scoop" bylaw passed by the previous Morrisburg Council. "If there's a bylaw for it, there's a price on it. If you tell them to pick it up, they laugh at you."

Martel suggested the Township should look at enforcement, with Lewis looking after priority issues, and another on a contract basis, looking after smaller issues.

Coun. Audrey Rooney said bylaw enforcement should be put on the agenda for the budget discussions, to get underway next year. Waddell mentioned funds are available in the budget to bring in outside help.

"Nipping it in the bud ends it. The employees can tell them to get out. 'And if not, a constable will put you out,' said Whitteker. "It'll work, we don't have to hire someone every time."

"His employees have asked and they tell the employees to go outside and not in nice terms," said Rooney.

Coun. Rowdy Gillard said there are similar problems with the no parking issue. "It all comes back to enforcement."

The odd fine or warning would probably do it." —Whitteker

To even be considered for accommodations, the proposed site must follow a formula allowing a certain number of square feet per constable.

Mattice answered the municipality's question about extending the OPP's jurisdiction to municipal bylaws such as parking regulations. "You can take it to upper tier to deal with in contract negotiations. Otherwise, your by-law man deals with it."

Whitteker said the enforcement issue would be brought to the upper tier level, to be worked into the county contract. "The odd fine or warning would probably do it," he said.

Also on the issue of bylaws, Council has approved the no parking bylaw at the north end of the plaza from the Pharmacy to Lise Hair Salon, which prohibits parking, stopping and standing of vehicles in this area.

However, some difficulties around bylaw enforcement were raised when Recreation superintendent Keith Robinson said he had received a complaint about

Neighbours concerned over possible commercial use on river shoreline

IROQUOIS—A preliminary proposal to expand the commercial tourist facility known as Bayview Resort is meeting with some opposition.

The property was recently purchased from the Robertson estate and is located just east of Iroquois south of County #2, on the east side of Doran Bay. Ten cabins and a farmhouse are located on the land which is currently zoned commercial.

According to a letter sent the Township by new landowner Gerben Schaillee, the intent is "to create a commercial tourist facility which provides the visitor with a quality recreational experience in harmony with the natural attributes of the property."

In the short term, the proposal is to "continue providing on-site accommodation in the 10 existing camping cabins, and subject to site design and agency approvals to relocate some existing cabins to a more central location within the property."

Schaillee wrote the existing residence may provide office space, accommodation for an on-site caretaker and bed and breakfast accommodations to tourists, and in future, food services at the building may be considered.

The preliminary plan includes an upscale, low density tent and trailer park to the south and west of the current cabins 'in accordance with Township zone requirements' and include sites for transient campers and seasonal sites, not year-round occupancy.

Also under consideration, subject to agency approvals, is the provision of a marina facility at the north west corner of the property. "This facility would be small in scale, primarily for guest use—including fishing boats, paddle boats, canoes and kayaks," Schaillee wrote.

"I can't see how this will deteriorate the property" – Schaillee

"The balance of the property would be used for recreational activities, including a beach and children's play area. The existing wetland would be retained in its natural state."

Schaillee noted a detailed site plan would be prepared over the next few months to "clarify the range of uses contemplated and to illustrate the locations of the various facilities and associated parking areas, pedestrian paths, recreation zones and open space and natural areas."

He added he would be working with the various approval agencies over the next several months to prepare an overall Master Plan, and "our desire is to implement the plan over the next five years."

But planning and bylaw officer Donald Lewis' report to Council noted "concerns from a group of residents that live in close proximity to the former Bayview Cabins which has operated for many years, that the new owners desire to contrive a use that is not in harmony with the surrounding land uses and applicable zoning."

A concerned neighbour, lawyer John Goss wrote council over the "Schaillee/Cunningham Application" on behalf of 14 owners, "whose properties, in the Bayview subdivision and on Grisdale/Saver Roads abut the "Bayview Cabins" property."

Goss wrote that neighbours are worried about the possible addition of a thirty R.V. vehicle and or trailer rental sites, a marina and a bed and breakfast business in the Robertson home.

He summarized concerns that the proposed development would result in "devaluation of adjoining properties, disturbance of wildlife and plant species in the low wetlands, environmental concerns about problems from additional septic systems, potential harm to the quality of life in the area from the proposed activities, and about traffic safety with recreational vehicles turning off and on County Road #2.

He also voiced concern that "while the new owners have not

– continued on page 7

Canada should cut debt, preserve programs

by Catherine Thompson
Leader staff

CORNWALL—Canada has to reduce its debt and will protect its social programs as long as there is a Liberal government, Finance Minister Paul Martin told 180 guests at the eighth annual Maple Leaf Dinner of the federal Liberals last Wednesday.

The event which was a Liberal association fundraiser took place at the Cornwall Golf and Country Club. Martin was introduced by Stormont Dundas Charlottenburgh MP and Liberal government party whip Bob Kilger, who made it clear there is no leadership race in the Liberal party. The party is, however, well served by the quality of leadership provided by many M.P.s including Paul Martin.

Martin stressed there are three options when considering the surplus; reducing debt, bring taxes down, and spending in the areas of health care and education.

Over the past two years, the Liberal government has eliminated the deficit, reduced personal taxes 10 per cent, and in the next budget will reduce taxes on families by 10 to 15 per cent.

Since balancing the budget two years ago, the government has introduced tax cuts resulting in $7 billion in tax relief to low income Canadians who need it the most. Approximately 1.2 million low income Canadians have been eliminated from the tax rolls.

Martin discussed spending on health care and education, and strengthening the social safety net as the government's main priorities. These are also areas Kilger has spoken on in caucus, especially the need to preserve health care. MPP John Cleary has also brought up the issue in Queen's Park, noting a doctor shortage of 11 to 12 per cent, or 41 doctors in the Cornwall area.

Martin said the federal government has increased the transfer in health care by $11.5 billion, and has invested heavily in medical schools and medical resources.

Asked about the problem of homelessness, Martin said the government had already opened armoury buildings to the homeless, and increased funding to major areas. "As soon as the issue was brought to light, the federal government stepped in immediately."

"The federal government is prepared to put the first step forward. The senior levels of government have to give so communities can deal with the problem of homelessness. The federal government if prepared to play a role, but we can't do it alone. We need to work with the provinces, especially when it comes to the placement of psychiatric patients."

Martin praised Kilger's performance both in his representation in the riding and in his role as chief government whip. "It's not a a position to which you are moved. This position is a very special job which demands special skills and is earned by respect,: he said. "And Bob Kilger is held in enormous respect by all his colleagues. He has the ability to make the House of Commons function as it should. This is essential to maintain the flow of legislation and proceedings in the House."

The dinner was followed by appreciation awards for long term service to the federal Liberal association to Garry Brunet, Jocelyne Allaire, Howard Beaudette, Rudy Longtin, and June Boulerice.

A Morrisburg resident, June Boulerice was presented with a Long Time Achievement Award for long and dedicated service to the federal Liberal association and the Liberal Party of Canada. Boulerice has assisted the federal Liberals for over 20 years, and the provincial Liberals for approximately the same period. She was first introduced to politics by her father Hugh McMillan, a Williamsburg councillor during the 60's and 70's.

June is an 'outstanding Liberal ' whose help during the provincial election assisted John Cleary in his battle in Cornwall and the counties, riding association president Garry Brunet commented.



Long term service
MP Bob Kilger presented an award for long term service to the federal Liberals and the Liberal Party of Canada to June Boulerice of Morrisburg at the eigth annual Maple Leaf dinner.

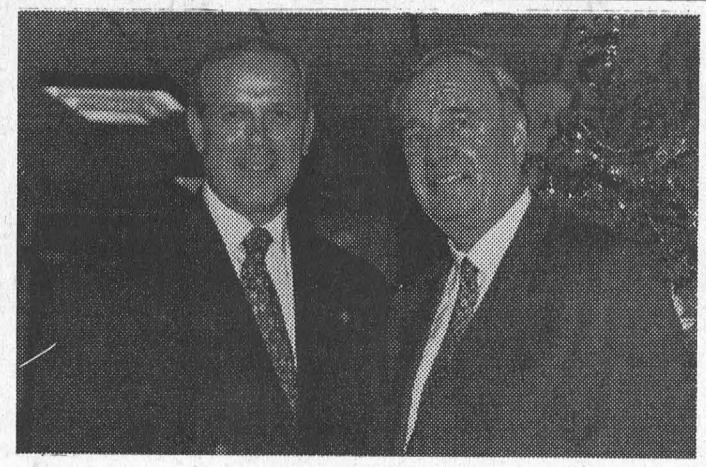

Martin guest speaker
Federal Finance Minister Paul Martin, at right was guest speaker at the Liberal fundraising dinner. He addressed how Canada should deal with its surplus. Public consultation on this issue is ongoing through a standing committee and through MP input.

O.P.P. Gearing Up for Festive Season Ride Program

With the holiday season fast approaching, the Ontario Provincial Police wants to remind the public of the danger of mixing alcohol with driving. In a continuing effort to make Ontario highways safer, the O.P.P. will continue to crackdown on impaired driving drivers this holiday season.

From November 29, 1999 to January 2, 2000, the O.P.P. will team up with other police agencies and organizations for the annual R.I.D.E. (Reduce Impaired Driving Everywhere) campaign in an effort to curb the death toll on Ontario roads.

As a part of this year's campaign, MADD (Mothers Against Drunk Driving) will once again distribute its familiar red ribbons to motorists to promote sober driving. In addition, Canada's Safety Council has proclaimed "Impaired Driving - What's New?" as the theme for its annual Safe Driving Week, December 1 - 7. These undertakings will complement the O.P.P.'s festive season initiative with the common objective of promoting safe, sober driving.

Last year, during the five-week R.I.D.E. festive season initiative which ran November 28, 1998 to January 1, 1999, a total of 100,595 vehicles were stopped at roadside checkpoints in the Eastern Region. There were 13 fatal collisions in which 18 people were killed. More than 30% of fatal collisions in Ontario last year involved alcohol. These are not just statistics - they're people's lives. Drinking and driving will not be tolerated in Ontario.

The message is simple. When you're traveling this holiday season, think of those you love. Take extra care in your driving. Don't drink and drive. Do your part to make this a safe and happy holiday season for everyone.



Santa's
Shopping Headquarters
Check Out All The Great Gifts In
SANTA'S TOYLAND!
For all the little Elves on your Christmas List visit
McGILLIS HOME HARDWARE
HWY. #2, MORRISBURG 543-2021
GREAT GIFT IDEAS!
OPEN SUNDAY 10-4

Drop In To Santa's Hallmark Headquarters
50% OFF ROLL WRAP
Hallmark
SEAWAY VALLEY PHARMACY
MORRISBURG VILLAGE PLAZA 543-2823

20% OFF IN-STOCK HELMETS
JIM'S Performance Plus Ltd.
Ski-Doo
Jim Primrose
Proprietor
Repairs to Snowmobiles, Cars, Light Trucks, Boats, AC Repairs & Vehicle Inspections
R.R. 1 Flagg Rd., Iroquois, ON K0E 1K0
Tel: (613) 652-2245 Fax: (613) 652-2561
Check Out The New Traxter

Looking for those special gifts for under your tree?
Hey . . . we've got them!!
50% Off All Downhill & Cross Country Ski Pkgs.
Large Selection of OUTERWEAR
COLUMBIA HELLY BROOKS HANSEN
Hartley's Sport Shop
Hwy. #2 & Laurier Dr.
Morrisburg 543-3726
Let our friendly and courteous staff make it easier for you

SAVE LIKE SANTA BY SHOPPING AT THESE AREA MERCHANTS

SEAWAY VALLEY SINGERS
presents
Christmas Favourites
with Garth Hampson
Lakeshore Drive United Church
MORRISBURG
Saturday, Dec. 4, 1999, 7:30 P.M.
GENERAL ADMISSION $7.00

WE'VE MOVED!
Come and visit us at our new location
15 FIFTH ST. (Beside Laundromat)
OPEN for BREAKFAST at 6:30 A.M.
FULL MENU! • LUNCH SPECIALS!
We would like to thank all of our customers for their continued support and invite you to drop in and see us.
We are still serving
MOUNTAIN BOY CHICKEN
AND ALL YOUR FAVOURITES!
TOM & NICKY'S DINER
Formerly The Spinning Wheel Restaurant
MORRISBURG 543-3656

Sweet Holiday Deals
Christmas Trays Available Now
COOKIE TRAYS $9.95
SQUARE TRAYS
Small $16.95 Large $19.95
3 1/2 - 4 Doz. 5 1/2 - 6 1/2 Doz.
COOKIE & SQUARE TRAY
Small $12.95 Large $16.95
Order Early . . . More Specials To Follow
Party Trays & Catering Available For Your Christmas Party!
Pastry Deluxe
133 MAIN STREET, MORRISBURG 543-2781

MORRISBURG at Bank of Nova Scotia
WILLIAMSBURG at Bank of Montreal
MORRISBURG & DISTRICT LIONS CLUB
11th Supportive Year
CHRISTMAS ANGEL TREE
IN SUPPORT OF SOUTH DUNDAS CHRISTMAS EXCHANGE
1. Select an Angel of your choice.
2. Provide a New Gift for that child and attach original Angel Identification Tag
3. Return Unwrapped Gift by Dec. 15th to Angel Tree
"Make supporting a needy child in our area . . . a family Christmas Project!"
For further information contact: MORRISBURG & DISTRICT LIONS CLUB
JACK NOTMAN
543-4416

Royal Canadian Legion Memorial Park dedicated in honour of Carrie Utman

by Catherine Thompson
Leader staff

MORRISBURG—The Waterfront Park has been dedicated as the Royal Canadian Legion Memorial Park in memory of Carrie Utman, the person considered to have been most instrumental in making the ballpark a reality.

The Morrisburg Legion Branch 48 carried out a simple ceremony Saturday, attended by members of the Ladies Auxiliary Branch 48, Carrie Utman's grand daughter Carolyn Pemberton and her husband Glenn. Both Carolyn's mother Clarissa, the only daughter of Mrs. Utman and her father Glen Barkley were dedicated Legion members who worked and served the branch for many years.

The ceremony started with a prayer of dedication by Padre Don Smith. "Today we are gathered to christen the land officially on which we are standing. Henceforth, this piece of land will be called 'The Royal Canadian Legion Memorial Park,' said president William van Leeuwen.

Donated by the Township of South Dundas, the monument dated November 20, 1999 honours Carrie Utman, "in recognition of community service."

"As you can see it honours Carrie Utman who was singled out several years ago, as the person who was most instrumental in making this ballpark a reality," van Leeuwen said.

Service officer Ross Hummell outlined the background leading to the dedication. "On completion of the Seaway this land was owned by the Seaway authority and they designated it for park use only allowing no structures or trees to be place on it. The Village of Morrisburg then decided to build a ball diamond at the corner of 5th and St. Lawrence streets on land that once had a race course on it."

"The Ladies Auxiliary volunteered to raise money for the lights," Hummell continued. "At a fund raiser for the event one of the ladies helping had a seizure and died from her efforts on that hot day. The lady was Carrie Utman."

When the Legion opposed the building of the Hartford Retirement Home on the park in front of their new building, town council decided to move the ball diamond there. The Legion offered to pay for lighting for the new diamond and build a memorial to those who served in the Canadian forces in war.

The gift of the memorial enabled the village to build a promenade along the shore and improve the park by a matching gift from the provincial government to the value of the memorial.

The village offered to name the park the Legion Memorial Park and the executive decided to honour the ladies auxiliary by dedicating the park to Carrie Utman.

Hummell described how Mrs. Utman with her husband Albert had moved to Morrisburg when he served in the canal guard during the war years. Their son Keith was killed during operations with the RCAF in World War Two.

"Mrs. Utman devoted a great deal of time to public service. She was a member of the United Church and an active member of the Red Cross. She was a founding member of the Ladies Auxiliary and worked hard for the Legion in their efforts to raise money to assist the Legion in its efforts," Hummell said.



Park dedication
The Morrisburg Waterfront Park was named the Royal Canadian Legion Memorial Park in memory of Carrie Utman. From l-r at back are Branch 48 Ladies Auxiliary president Rita Fowler, service officer Ross Hummell, Padre Don Smith, Branch president William van Leeuwen, and Ladies Auxiliary sergeant at arms Dorothy McBain. At front is Carrie Utman's grand daughter Caroline Pemberton.

Drop in day for parents

MORRISBURG—Youth Services Canada participants Julie Rivette and Christa Getchell are planning a Drop In Day for young parents under age 25.

On December 7 from 9.30 a.m. to 11.30 a.m. at the Morrisburg Civic Centre, the girls will be holding draws for gift certificates they have acquired from Cornwall area stores and restaurants.

There will be free donuts and coffee and babysitting services as well, so if the parents would like to bring their kids along, there will be someone to watch them.

The Youth Services participants are collecting toys for children on the Youth Services float during the Santa Parade. Depending on the response, the toys will be drawn or given away during Drop In Day.

"If they want to eat donuts, drink coffee and have someone to talk to, we'll do that," said Rivette. "Or if it's just to sit and talk to other moms and parents their own age, that's fine too. We're young moms too, not some government agency."

On the other hand, if the young parents want information on any number of questions on child care, babysitting services, job searches or resume writing, Rivette says "we can have someone come and talk about it. And everything is free of charge."

Biba
Santa's accountants figured that, with a deal this great, he could give the elves a few days off, and buy lots of goodies at Biba!
Buy 1 Item and Receive
20% Off
a Second Item of Equal or Lower Value
Sale in effect on all Men's, Ladies' & Kids' casual fashions, except Levi's. Nov. 22 to Dec. 4, 1999
Ohhh, Ohhh, Ohhhhhhh!
...Maybe he should have kept a few elves on to help him carry it all!
CASSELMAN'S SHOE STORE LTD.
HOURS
MON-THURS. 9-6; FRI, 9-9
SAT. 9-6 SUN. 12-5
VILLAGE PLAZA
MORRISBURG, ONT.
543-2556
Biba

Drive Away Deals
FULLY RECONDITIONED AND WARRANTIED VEHICLES
1 Year Free Oil, Filter & Grease with every vehicle sold only at
STRADER MOTOR SALES

1998 Pontiac Gran Prix GT, White, 4 dr. 23,000 km	$23,900
1998 Chev Cavalier, 4 dr., Red, 41,000 km	$13,650
1998 Chev Malibu, Blue, 4 dr. 33,000 km	$16,995
1998 Lincoln Town Car, 4 dr., Grey, 27,000 km	$33,500
1997 Chrysler Intrepid Sport, 3.5L, White, 62,000 km	$15,995
1997 Chrysler Intrepid, 4 dr., Grey, 46,000 km	$16,995
1997 Pontiac Sunfire GT, 2 dr., Green, 48,000 km	$13,995
1997 Chrysler Intrepid, Red, 4 dr. 30,000 km	$17,200
1997 Chev Cavalier, 2 Dr., White, auto. 40,000 km	$12,400
1997 Chev Lumina, Green, 4 dr. 57,000 km	$14,900
1997 Ford Escort LX Wagon, 4 dr. 69,000 km	$11,500
1997 Chev Lumina, White, 4 dr. 45,000 km	$14,900
1996 Chev Cavalier, 2 dr., white 74,000 km	$10,650
1996 Chev Cavalier, 2 dr., white 48,000 km	$9,995
1996 Pontiac Sunfire, 4 dr., auto., Green 60,000 km	$10,995
1996 Pontiac Gran Prix, Blue, 4 dr. 72,000 km	$12,900
1996 Pontiac Sunfire SE, 2 dr., spoiler 90,000 km	$8,995
1995 Ford Taurus GL, 4 dr., Blue, 80,000 km	$8,995
1995 Plymouth Acclaim, 4 dr., Green, 138,000 km	$6,995
1994 Chev Cavalier, 2 dr., purple 81,000 km	$6,995
1994 Olds Delta 88 LS, 4 dr., Tan, Only 38,000 km	$15,900
1993 Chrysler Concorde, 4 Dr., Maroon, 123,000 km	$8,950
1991 Buick Regal Ltd, 4 dr., Red, 157,494 miles As Is	$2,250
TRUCKS	
1998 Dodge Dakota, 2 WD, V6, 5 Spd., Purple, 27,000 Km	$14,900
1998 Chev S10 Extended Cab, Green, 52,000 km	$15,995
1996 GMC Jimmy SLT 4x4, 4 Dr., Black, 59,000 kms	$22,900
1996 Chev Blazer LS 4x4, 4 Dr., Green, 59,000 km	$22,600
VANS	
1997 Dodge Caravan, Maroon, 57,000 kms	$16,400
1997 Plymouth Voyageur Van, White, 52,000 km	$16,995
1997 Dodge Grand Caravan, White, 38,000 km	$17,995
1997 Plymouth Voyageur, Grey, 62,000 km	$16,400
1997 Chev Venture Van, White, 42,000 km	$16,995
1997 Dodge Caravan, White, Bucket Seats, 52,000 km	$16,995
1997 Dodge Caravan, Green, 51,000 km	$16,600
1997 Dodge Grand Caravan, Green, 60,000 km	$17,450
1996 Plymuth Grand Voyageur, Blue, 43,000 km	$15,995

STRADER MOTOR SALES
HWY. 2, MORRISBURG, ONTARIO
TEL: (613) 543-3312 • FAX (613) 543-2626
CHRISTMAS SPECIAL!
REMOTE CAR STARTER
INSTALLED
$199.00 + taxes
MOST CARS & TRUCKS

The Morrisburg Leader

A Family Newspaper Serving the Community for more than a Century

Published every Wednesday afternoon at Morrisburg, Ontario by The Morrisburg Leader Limited
P.O. Box 891, Morrisburg, Ontario K0C 1X0
Telephone (613) 543-2987 or 543-3611
Fax: (613) 543-3643

Sam Laurin, Editor Terry Laurin, Production Mgr.
Mike Laurin, Advertising Sales

Publications Mail Registration No. 08966

YEARLY SUBSCRIPTION RATES
$28.00 per year in Canada
$74.00 per year U.S.A. & Foreign
SUBSCRIPTION PRICES SUBJECT TO G.S.T.

VERIFIED CIRCULATION PAID

ADVERTISING DEADLINES
Display – 4:30 p.m. Mondays • Classified – 12 Noon Tuesdays

No reason to celebrate

Society has to do better in concretely addressing issues of children and youth living in severe poverty. This conclusion was met with unanimous support at a meeting of representatives from the seventeen community and rural hospitals in Eastern Ontario and the Children's Hospital of Eastern Ontario (CHEO). The statement comes on the tenth anniversary of the House of Commons resolution to end child poverty by the year 2000.

"There is a clear link between poverty and health issues," agreed the hospital chief executive officers. "We need to start looking at these issues as connected and realize that things are getting worse and not better since the federal resolution in 1989."

We know that research shows children from poor families are more likely to have low birth weights, more commonly suffer from severe disabilities, and are more apt to have lower functioning vision, hearing, and cognition. Children from poorer families have also been shown to have above average hyperactivity scores, delayed vocabulary, and lower math scores. Follow this with the statistic that half a million children in Ontario today live in poor families—a 116 per cent increase since 1989—and the ten year anniversary of the resolution to end child poverty is no holiday—it's a wake-up call.

In response to the glaring statistics, CHEO and its hospital colleagues from Eastern Ontario are demanding a renewed commitment to child/youth poverty solutions rom federal and provincial governments. Recognizing the connection between the socio-economic of poverty and child and youth health issues, these hospitals are working together to support realistic solutions. Awareness of the health impacts of poverty and increasing community capacities to respond are critical first steps to be complemented by issues related to health care access, service delivery and resource sharing.

"The responsibility for healthy children lies with all sectors in our society, " the group agreed. "It only makes sense for us to work together. This builds on the agreement we signed a year ago to collectively work for the health and well-being of the children and youth in Eastern Ontario."

The 18-member hospitals in Eastern Ontario will add their voice to the outcry against child and youth poverty. The hope is that with the involvement of CHEO and the other hospitals in child and youth poverty issues, members of parliament at all levels of policy making will be encouraged to rethink their priorities and put children and youth first.

"The problems we're seeing are preventable. The solutions to child poverty are out there, and it's a mistake to accept that poverty is a necessary part of our society."

This initiative is under the umbrella of the *Child and Youth Health Network for Eastern Ontario*, which is facilitated and supported through CHEO.



Grade 9B, Seaway District High School 1968

Front row (l-r): Sandra Hummell, Wanda Casselman, Donna Keyes, Sally Casselman, Janice Locke, Marilyn Barkley, Jill Cole, Eileen Bright, Etta Bellinger; middle row (l-r): Bererly Lewis, Katie Organ, Donna Coleman, Dale Marcel, John Rice, Peter Merkley, Robin Adams, Jeff Scully, Russell Cameron, Brian Hutt, Mary McInnis, Karen Blakely, Linda Dennison; back row (l-r): Marilyn Armstrong, Neil Eamon, Bill Baelde, Dale Harper, Brian Couglar, Lee Hanes, Richard Casselman, Danny Hess, Christopher Moran, Doug Nugent, Beverly Richmire.

The Leader's Blast from the Past

Compiled from The Leader's fyles by Bonnie McNairn

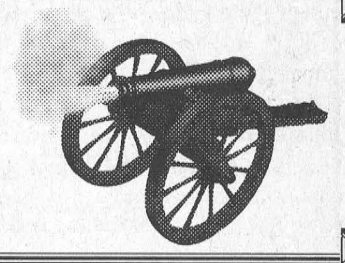

1989

The November 29, 1989 issue of The Leader reported hours of hard work had been transformed into history when Williamsburg Township council unveiled a magnificent wall plaque commemorating all former heads of local municipal government. The plaque included 81 names starting from the time the township was incorporated in 1822. Clerk Mike Waddell and Deputy-Reeve Lyle VanAllen researched the names, and former Deputy-Reeve Glen Cunningham had put 70 hours into building the wood plaques.

A lot of fund raising and a $7,500 Wintario grant enabled members of the Williamsburg Snowmobile club to purchase a new Bombardi Bombi tractor and trail groomer. Pictured with the new equipment were Verlin Gallinger, Lila Crowder, Bert Loucks, Robert Barkley, Allen Crowder, Bud Ferguson and Jim Crowder.

The Morrisburg Junior B Lions picked up their first point since October 22 following a 4 - 4 tie against South Grenville. They were in last place in the standings, eight points behind Char-Lan.

The Zamboni at the Morrisburg arena had once again broken down, reinforcing the fact it had to be replaced. The price tag was about $40,000.

Brian Baker was requesting a plan amendment in order to develop a 50 to 60 lot sub-division on his parcel of land abutting the western limits of Morrisburg on the north side of Highway 2.

Iroquois cubs, Scott Hasson and David Millard, were pictured with their sculpture of soft drink cans.

The South Dundas Christmas Exchange got off to a flying start when 25 service clubs and churches attended the organizational meeting.

1979

Headlines in the November 2 issue read Village Council Rejects Beaver's Land Deal Proposal. Reeve Bill Dillabough stated he couldn't justify handing property over for one dollar nor could he justify subsidizing private enterprise with the taxpayers' money. Members of council agreed and asked for $30,000 for the property on which Mr. Beavers planned to build a hotel complex. The land, originally offered for sale at $100 per square foot, was later offered at half price for $40,000. The property had been filled by Ontario Hydro, and over the years erosion had left it unsafe for structural footings. The estimated cost of organizing the proper soil structure was $44,200 which was over and above all expectations of the developers. This was why Beavers was asking council to hand over the property for $1. With council's decision he decided the cost of land was too great.

Mr. and Mrs. John A. Merkley of RR2 Iroquois celebrated their 60th wedding anniversary.

The Morrisburg Junior B Lions scored their 10th straight victory securing a spot in the Boxing Day tournament. In their latest win Richie Boprey and Garry Beckstead were the outstanding players.

A house on William Street, owned by Bill Dillabough, was destroyed by fire.

St. John's Presbyterian Church, Cornwall honored Dr. Lloyd MacLellan on his 45th anniversary as a minister.

The expansion and resulting renovations at the Bank of Nova Scotia were completed with the total cost coming in at $250,000.

1969

It was reported in the November 28,1969 issue, that the newly-formed youth organization in Morrisburg had cleaned and was preparing to paint the former home economics room in the old high school for their meeting place. The organization had been named Alpha and Omega.

In upcoming municipal elections, Ken Kirkby and John Haldane were running for the position of reeve in the village of Iroquois. The race developed when veteran reeve Lloyd Davis announced he was retiring. There was to be no election in either the Village of Morrisburg or the Township of Williamsburg.

At Heinz' Food Market, prime rib roasts were 79 cents a pound, and Maxwell House coffee was 75 cents a one-pound bag.

Of interest to Combines' hockey fans was the addition of the line of

– continued on Page 5

Seen 'n heard Around The Town

It's time to light the candles again, as Jim Fraser celebrates his 101st birthday today, December 1st. Everyone here at The Leader, and we're sure in the whole community, wishes him another happy birthday. It has been brought to our attention that every year for many, many, years, Danny Rice has joined Jim at the Morrisburg Legion for a birthday drink. That's because Danny, also born on December 1st, is exactly half Jim's age. That may have been the case right up until this year, because as near as we can figure, in the last 12 months Danny has made a one year gain on Jim. When you double Danny's 51 years we come up with a 102, so we conclude, if Jim slows down, Danny might catch up. Happy birthday to both Jim and Danny, and to Leonard Becksted. Leonard was born in 1943 making him 56. Question is: Leonard, who are you drinking with?

•••

If you've got a craving for chicken we just wanted to let you know that Mountain Boy Chicken is now available at a new location. Tom and Nicky's Diner, which was formerly the Spinning Wheel Restaurant, has taken up residence at 15 Fifth Street, beside the Laundromat. They have a full menu and are open for breakfast daily at 6:30 a.m. Talking about chicken, isn't that the time they get up?

•••

The Morrisburg Recreation made a good size bank deposit recently thanks to the local Tubie Organization and a cheque for $500. Recreation member Barb Levere sends out a big thank you to members of the Flamingos Hockey Club, who run the annual summer event.

•••

The Dundas County Chapter of the Heart and Stroke Foundation is holding a "Christmas from the Heart" Soup Luncheon at the Morrisburg Curling Club on Saturday, December 11 from 11 a.m. to 1:30 p.m. For $3 and a donation of food for the Christmas Exchange you'll receive soup, a roll, an apple and tea or coffee. Take out orders will be available and can be booked right up until Friday, December 10 by phoning Steve Thompson at 543-3134 or Margaret Reynolds at 543-2547. As an added attraction there will be a blood pressure clinic and promotional material on health will available.

•••

It's hard to believe but December has finally arrived and Christmas is not too far off. Yesterday's light dusting of snow should have us in the spirit, but if not don't forget that this Saturday is our annual Santa Parade starting at 10:30 a.m. New this year is the collection of toys which will be passed on to children in the area. The toys can be placed on the Youth Services Canada Float in the parade. Also this Saturday is the Parade of Lights in Winchester, and the South Mountain Craft Show is set for Saturday and Sunday at the Agricultural Hall in South Mountain.

OSAID Chapter issues national sign challenge

by Bonnie McNairn
Leader staff

CHESTERVILLE—The North Dundas High School's chapter of Ontario Students Against Impaired Driving, OSAID, is issuing a National Millennium challenge to all other chapters to install "students against impaired driving" signs in their community.

The North Dundas chapter has just concluded a two-year project which sees the installation of 47 roadside signs. The purchase of the signs was made possible through a major fund raising initiative by the chapter.

A total of 38 signs, measuring 18 by 38 inches, have been installed at the entrances of villages and towns in North Dundas, Russell Township, and South Dundas as far south as the village of Williamsburg.

Larger signs were erected at the entrances of all the main community/recreation centers in the area.

The project goal was to educate and raise awareness in the community. and the signs were dedicated to the memory of those students who have been victims of impaired driving.

North Dundas OSAID treasurer, Jennifer Watson says response to the signs has been good, and it's encouraging to know "the hard work has paid off."

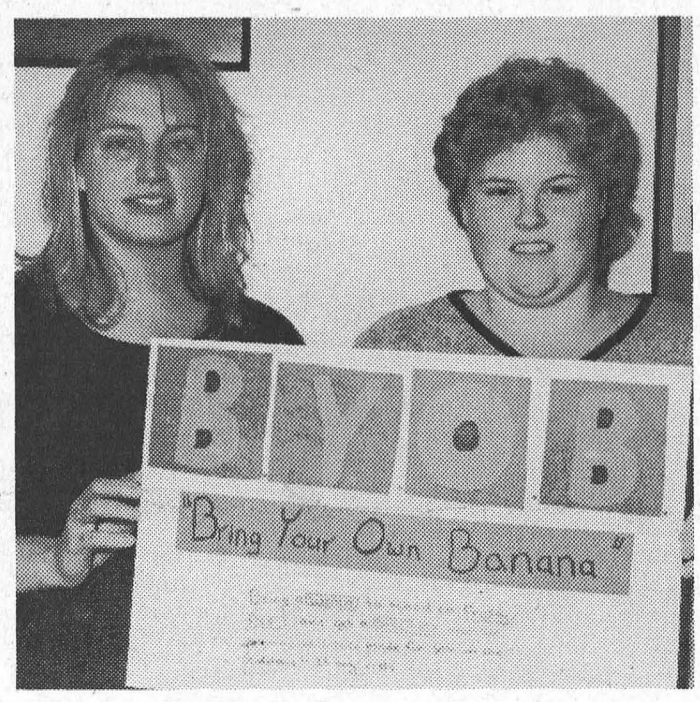

OSAID Challenge
North Dundas High School OSAID teacher advisor Cindy Steel, left, and chapter treasurer Jennifer Watson are issuing a road sign challenge. McNairn photo

Watson, along with teacher advisor Cindy Steele, have now prepared an information package explaining the project from start to finish. This package is to be sent to OSAID chapters in schools throughout Canada, in the hope that they will take up the challenge.

Steele says they have now been approached by two schools for information.

"I think the message is out there," she said. "The best thing is that other local schools are wanting to do it."

A Good Foundation

From A Biblical Perspective

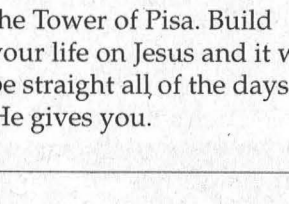
Rev. Duncan Perry

I guess most of us, at sometime in our lives, have seen a picture of the leaning tower of Pisa. If you have an inquisitive mind, like I do, you've probably wondered why it leans. Recently I cam across some facts concerning the tower. The so called leaning tower of Pisa is actually the bell tower of the Cathedral of Pisa. The tower is shaped like a cylinder and is constructed of white marble. The center of the tower is hollow so that each of the eight floors is a beautiful gallery. A staircase enables you to climb to the very top of it.

From the information that I found on this tower I understand the construction began in 1274. Because the ground on which this tower was built wasn't solid the building began to lean right from the very beginning. Apparently the builders did not think this to be a serious problem and continued to build. After all, it leaned only slightly. After seven centuries it has become, probably, one of the most famous landmarks in the world. But, the problem that wasn't considered too serious then has continued to get worse. Today the lean is far more than just slight. Today its deviation from the vertical is well over 14 feet. In spite of the many efforts that have been made to keep the tower from leaning further, nothing has worked. Experts say that the tower really cannot be straightened out without it toppling over in the opposite direction. It's anyone's guess how long the tower will remain standing, but it's only a matter of time. Eventually it will fall.

When you think about it, how much wiser it would have been for the builder to first of all made sure the foundation was laid on a firm base or at the very least did what was necessary to correct the problem when it was first noticed.

You know life is like that. It is so important what we build our lives on. Jesus likens the building of our lives to the building of houses and towers. As He teaches on the subject of building lives He tells us that the most important part is the foundation. If the foundation is wrong then everything else will be wrong as well. In the Gospel of Matthew He taught extensively on what He wants to see in our lives. He talks to us there about forgiveness about how to treat our neighbours, our families, even our enemies. He talks to us about how we should handle the cares of life and even about how we are to handle riches. Even giving us a right perspective on riches. May I suggest that you take the time to read Matthew, Chapter 5, 6 and 7.

Let me quote His words as He finished this important teaching. Verse 26 and 27 of chapter 7 says, "and everyone who hears these words of mine and does not act upon them, will be like a foolish man who built his house upon the sand and the rain descended, and the flood came, and the winds blew, and beat against that house, and it fell and great was the fall."

I am sure no one wants their life to fall apart and in the end count for nothing. Jesus words, make it clear though, that anyone who does not build their lives upon Him and His word will surely suffer great loss. "Only one life twill soon be past, only what's done for Christ will last," are the words of an old motto. May I encourage you today to be wiser that the builders of the Tower of Pisa. Build your life on Jesus and it will be straight all of the days He gives you.

The Leader's Blast from the Past

– *continued from page 4*

Holmes, Keon, and Frietag from the Eastern National team.

Gordon Beckstead, son of Mr. and Mrs. Burton Beckstead of Morrisburg received his Bachelor of Arts Degree from the University of Ottawa.

Ontario's 1970 licence plates for passenger cars were to go on sale December 1. For passenger cars and dual purpose vehicles with 8 cylinders the registration fee was $35. The plates were to be blue on white.

In Williamsburg Township, Reeve Johnny Whitteker was reelected by acclamation while Ed Hanson and Hugh A. McMillan were running for the position of deputy reeve.

1959

The November 27, issue announced the Reeveship in Morrisburg was to be contested by incumbent Gordon W. Thom and A. Wallace Guay, a former councillor. Seven people were running for four council seats including Willard Steinburg, Bill Dillabough, Lawrence Colligan, Fred Hill, J. Dain Connor, H.B. Duval and Jack Notman.

In Williamsburg township, Don Kyle and M.O. Robertson were seeking the reeve's seat. Running for council were Graham Hess, Harold Pemberton, Bert Loucks, Richie Warren, Bernice Froats, Johnny Whitteker, and Douglas McIntosh.

Citizens from Morrisburg and the district had now raised $19,783 towards the building of the new Arena.

The Morrisburg Police Club for Boys was becoming more popular under the direction of Joe Schutte and Tom Duval.

Right worshipful sisters, Myrtle Sproats and Rose Sexsmith were in Morrisburg to assist in instituting a Ladies Orange Benevolent Association Lodge.

1949

Headlines in the November 25, 1929 issue read Fred H. Broder Acclaimed as Reeve after 15 years Service. Declared elected as councillors were Lawrence Coligan, O.W. Duprau, Aaron Agulnik and Thomas Parker.

The Bell Telephone office had moved from Wilson's Drug Store to the former Public Library. The move ended an era in Morrisburg telephone history that began in 1876 when Levi F. Selleck became the first local Bell agent and the exchange was established in the pharmacy. When first established there were 15 telephone subscribers, and now there were nearly 800.

Oscar Cougler and Frank Darling were attesting the reeveship in Williamsburg Township, and Bernice Froats had been acclaimed deputy-reeve. Contesting the three council seats were Murray Styles, Keith Schell, Graham Wells, Donald Kyle and George Hess.

CONSIDER THE MORRISBURG CURLING CLUB FOR YOUR CHRISTMAS PARTY!
Rent the Ice or the Club Room only.
Call Donna 543-4377

IREBALL AUTOMATICS INC.
AUTOMATIC & STANDARD TRANSMISSION REPAIRS
Specializing in Computerized Transmissions with Over Drive and Front Wheel Drive
R.R. 3 WILLIAMSBURG, ONT., K0C 2H0 TEL: 535-2112

Weddings, Portraits, Commercial
613-652-1241 Monday, Tuesday and evenings
613-345-LOVE (5683) Wed., Thurs., Fri. 9:30 to 5:00 p.m.
Piet de Zeeuw Photography
Piet de Zeeuw, Master Photographer
IROQUOIS BROCKVILLE

STRETCH YOUR Holiday BUDGET
Come and See Our Full Line of
Christmas Gift Ideas
PIER 31 GIFTS
Check Out Our Santa Claus Parade Day Specials
MORRISBURG VILLAGE PLAZA
543-4389

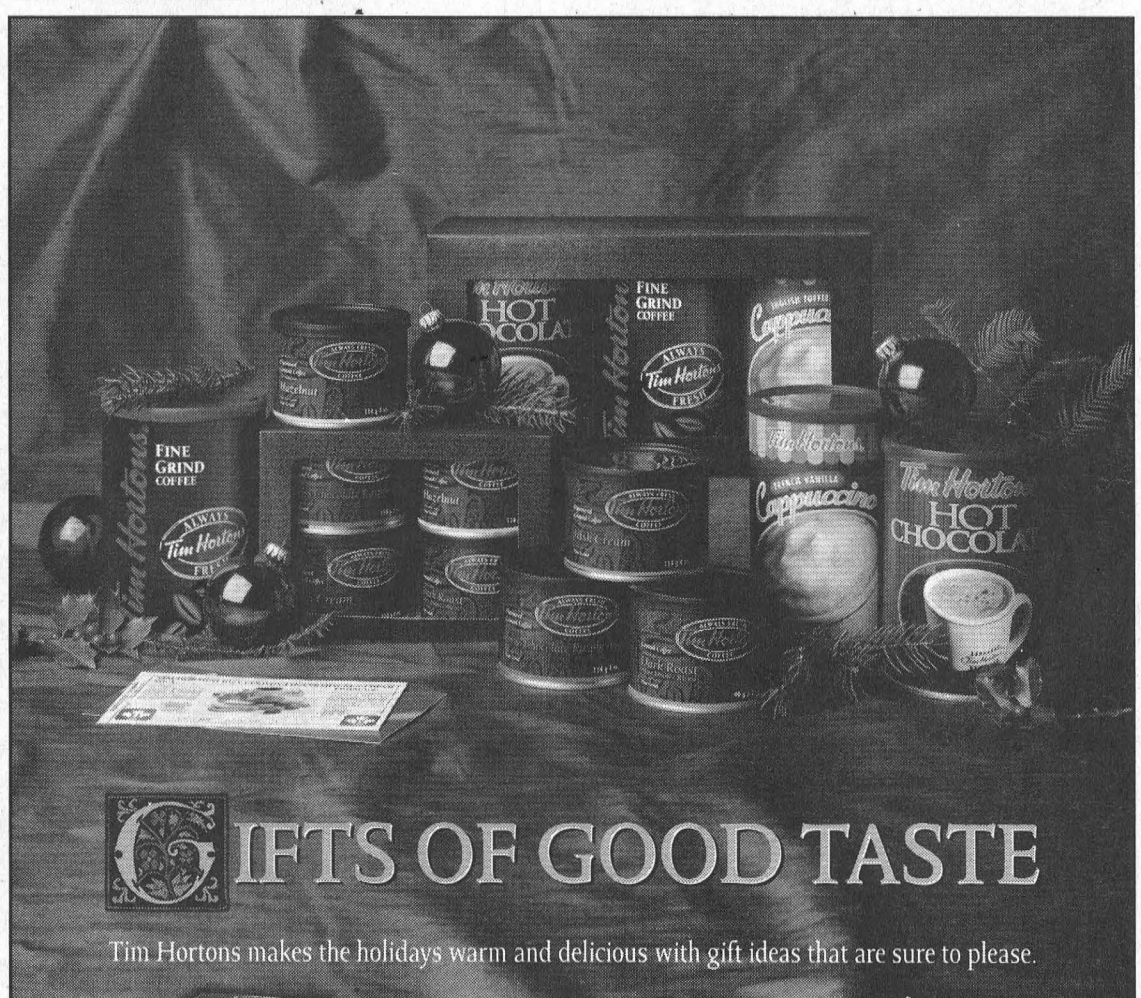

GIFTS OF GOOD TASTE
Tim Hortons makes the holidays warm and delicious with gift ideas that are sure to please.

Tim Hortons Home Collections
Three combinations of your favourite Tim Hortons treats, including Hot Chocolate, Flavoured Cappuccino, and Tim Hortons famous coffee.
From $15.99 to $19.49

New this season.
Flavoured Coffee Gift Packs
Four tempting flavours made with Tim Hortons famous coffee: Hazelnut, Irish Cream, Swiss Chocolate Raspberry and Dark Roast.
$11.99

Gift Certificates
It's never been easier to bring glad tidings. Tim Hortons gift certificates are available in books of five.
$5 for a book of five

At participating stores for a limited time.
Tim Hortons

Morrisburg Travel Plaza
Highway 401 East
(between Highway 31 & Upper Canada exits)

Ingleside Travel Plaza
Highway 401 West
(between Upper Canada & Dickinson Dr. exits)

NATION VALLEY SNOWMOBILE ASSOCIATION
LAST CHANCE TO SAVE!
Get your permit by December 1. Permits are going up!
Buy now for $120.00*
Pay your way to help support clubs and groomed trails.
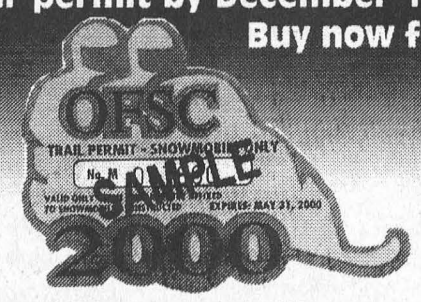

AFTER DECEMBER 1:
1999/2000 PERMIT PRICES
- Full-season Permit Price: $150 ($120 if purchased before Dec. 1/99)
- On-Trail Full Season Permit Price: $180
- Seven Day Visitor Permit: $85 (7 consecutive days; may not be available on trail)

BUY BEFORE YOU RIDE.
*Snowmobiling on an OFSC Trail across private property without a Trail Permit 2000 affixed to your sled could also result in trespass charges and fines under the Trespass To Property Act.
OFSC
For permits:
South Dundas - Debbie Strader, 543-2757; Jim's Performance Plus
Winchester - Deeks Auto Electric; D&T Repair
Mountain - Rick's Gas Bar; Greg Erwin, 989-6145
Crysler - Mike's Service Shop; John Herfkens
Finch - Gary's Auto Body; Finch Red & White
Williamsburg - Williamsburg Garage; Cedar Glen Golf Course
Mainsville-Pittston - Thompson's Snowmobile Sales; Pap's Garage
Stay on marked OFSC trails... it's safer!
For permits contact your local club or call Ray Godard at 989-3157

TronData! Systems
http://trondata.on.ca
YOUR LOCAL INTERNET SERVICE PROVIDER

	Monthly
20 hrs.	$ 9.95
35 hrs.	$14.95
75 hrs.*	$21.95
125 hrs.*	$27.95
225 hrs.*	$36.95

(above prices do not include G.S.T.)
*Free hours between 12:00 midnight & 7:00 a.m
Personal Web Page Space
CALL 537-8344
15 Dickinson Drive, Unit #6, Ingleside, Ontario K0C 1M0
Christmas Gift Certificates Available

QUALITY QUALITY QUALITY

1998 Chev Malibu, V6, Loaded, 1 SC Pkg., Mint, 1 Owner	$17,900
1997 Plymouth Neon, Red, Air, Auto., Cassette	$9,980
1997 Chev Lumina LS, White, Loaded, Family Sedan	$14,900
1997 Dodge Stratus, Platinum, Fully Loaded, 53 kms	$13,900
1997 Chev Cavalier, Red, Auto., Sports Coupe, 51 kms	$11,560
1997 Cadillac STS, Platinum, Heated Leather	$33,900
1996 Pontiac Trans Sport SE, Loaded, Local Trade	$14,800
1996 Saturn SLI, Mint, Green, 4 Dr., 61 kms	$12,930
1996 Chrysler Intrepid Sport, White, 3.5L Engine, 56 kms	$14,990
1995 Chev Corvette Roadster, Red, Auto., 39 kms	$37,500
1995 Ford Escort Wagon, Power Windows, Etc., Economical	$7,900
1995 Chev Monte Carlo Z/34, White, Leather, Loaded	$13,900
1995 Chrysler Concorde, SOLD Green, Luxury	$11,950
1995 Chev Corsica, Green, V6, Air, Clean Car, 67 kms	$9,260
1995 Olds Achieva S, Mint, 4 Door, Loaded, 66 kms	$10,800
1995 Chrysler Concorde, Teal, Mint, Loaded, 77 kms	$13,900
1994 Olds Ciera S, White, Fully Equipped, 67 kms	$9,950
1994 Ford Taurus GL, Bright Wine, Loaded, 70 kms	$8,860
1993 Ford Aerostar XLT, Loaded, Quads, Local Trade	$8,950
1992 Chrysler Dynasty, Immaculate, Local Trade	$6,350
1992 Chev Corsica, V6, Air, White, Sedan, 70 kms	$6,900
1989 Dodge Grand Caravan, SOLD Trade	$AS IS
1987 Lincoln Town Car, Classic, Local Trade	$5,960

Motuan MOTOR SALES LTD.
"Any Make, Any Model, Any Year"
543-4416
Highway #2 West, Morrisburg

South Dundas Council Briefs . . .

Concern over artificial reefs

On behalf of the Beach Committee, Sandra Bailey brought her concerns to Council over the artificial reefs proposed for west of the beach. The beach program had been a success, Ms. Bailey said, and contradicting a report from the Eastern Ontario Health Unit that the beach was closed for a few days, stated the beach had not been closed all summer. In addition, the goose problem was all but eliminated and the seaweed removed.

Ms. Bailey thanked Council for their cooperation, but was concerned over the possibility any obstruction of water could result in an increased pollution count. According to a letter she had previously written Council, "if the beach was closed, the Township would be unable to run the Red Cross swimming programs in a backyard pool, due to concerns over liability insurance."

Eddy Cadieux, who is working on a federally funded Youth Services grant proposed the reefs to reduce shoreline erosion and foster fish habitat and stocks, showed a diagram of the reef proposal. The closest reef is approximately 300 meters west from the beach and the 13 meter reef does not jut straight out into the water but at an angle. "The most obstruction is from the little concrete pier," he said.

Cadieux does not believe the reefs will obstruct the water flow and cause weed growth. "It's so far west from the beach, I don't see a problem," said Mayor Johnny Whitteker.

Cadieux added the proposal is now in the hands of the Department of Fisheries and Oceans, and "if there is any problem they will contact me or the Ministry of Natural Resources."

*

After a presentation by Barb Levere, secretary treasurer and Debbie Blais of the Morrisburg Recreation Committee, Council has agreed to go 50/50 , sharing the cost of new plastic interlocking docks at the Morrisburg waterfront and playground equipment for the Earl Baker Park, to a maximum of $25,000. The new equipment consists of a Jacob's Ladder, and a Kids Builder and both meet Canadian Safety Association standards. The recreation committee has put $10,000 away for new equipment and is continuing fundraising efforts.

Addressing a concern that docks might be slippery, Levere informed Council the docks have a rough surface for feet to grip, and are no more slippery than wet wood. In addition, they are guaranteed for 25 years. Wooden docks are costly to maintain and deteriorate.

"We appreciate the value of the swim program for the municipality as a whole. They put a major effort into this and a shortfall could be picked up. We're prepared to support this resolution," said Coun. Cam Martel.

Levere added the swimming program was excellent this year, and the recreation committee is "determined to keep the beach to standard, not just for the kids for the tourists too."

*

Council has approved an amendment to the Official Plan to allow the creation of up to three non farm residential lots on the east side of Saddlemire Road. These are in addition to two existing lots, which are undeveloped. The land adjoins the Cedar Glen Golf Course north of County Road 18. According to Golf Club owner Dennis Casselman, there is no plan to develop a golf clubhouse for five years. Despite discussion on road widening and improvements, there is currently no agreement on road widening. If the severed lots are not developed and sold, the road will be place in a 10 year road plan for improvement and widening.

Council has also approved an official plan amendment allowing the Operating Engineers Training Institute to have a banquet and conference center and retail sales limited to the sale of souvenirs and convenience items to residents and or students of the institution.

*

Council heard a preliminary plan for a Millennium Heritage Maze at the Morrisburg Waterfront. Christa Getchell, HRDC Youth Services participant suggested a maze of 161 feet by 161 feet, made of hedges seven and a half feet tall, two feet wide. In the design are two viewing towers, and a suggested sitting area with benches and possibly a water fountain. Funding could be through millennial funding, and or community sponsors who would be recognized by plaques. Councillors Getchell is to share her proposal with the Morrisburg Lions who have an interest in waterfront planning.

Youth Services coordinator Kirsten Gardner showed Council a sample of a medallion displaying the old 1876 post office and customs house in Guelph. The Guelph medallion had sold like hot cakes and a similar one could be produced en masse, sold for a few dollars each and distributed to tourism operators, thus becoming a self sustaining endeavour. She suggested a similar medallion be created for South Dundas as a millennium project.

However, the deadline for federal funding is too late to apply and now Gardner is going for provincial millennium funding.

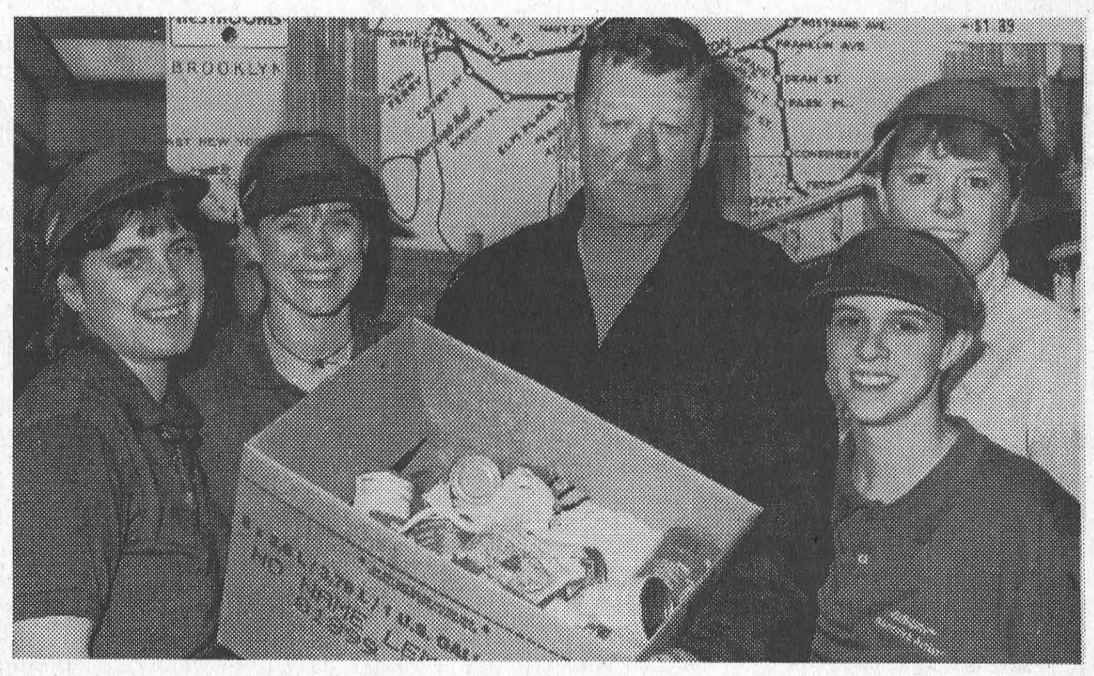

Food Donations

The annual Christmas Food Exchange was held at Robert Fortin's Subway restaurant here in Morrisburg, Saturday with every food donation to the House of Lazareth, traded for a sub. Pictured above are the Subway staff, l - r Robin Lapierre, Stephanie Baldwin, Ralph O'Brien representing the House of Lazareth, manager Jennifer McNairn and Samm Trickett. McNairn photo

Winchester District Memorial Hospital Tackles Year 2000 Issues

WDMH has taken a proactive approach to dealing with the complex and critical implications of the Year 2000, or as it is widely referred to, 'Y2K'. The Board of Directors has expressed its support of the Year 2000 as a top priority issue for the hospital. A Y2K compliance team has been formed and a Y2K Co-ordinator has been appointed the task of overseeing Year 2000 issues at the hospital. In preparing for the new millennium, the team has addressed legal issues, insurance issues, information systems and has experienced Year 2000 compliance programs and the development of contingency plans.

The Year 2000 will be the first century change ever faced by an automated society. Because the majority of information systems were programmed using two-digit representation for the year (the '19' at the front of the year is assumed by most systems), the potential problems associated with systems not recognizing the change in century are causing considerable concern across all sectors. However, the implications are perhaps felt most significantly within the health care sector, where reliance on technology spans from the operation of electronic beds to heart defibrillators.

Should We Be Worried?

The answer in a nutshell is no. The hospital has shared information with other hospitals and health care providers as well as 'non-health' related businesses in identifying, assessing and addressing the implications Year 2000 will have on hospital systems and technology.

Using the guidebook 'Getting Ready for the Year 2000 - A Handbook for Ontario Hospitals', and an online Year 2000 Tool Kit of resources developed by the Ontario Hospital Association, the hospital is prepared to deal with the challenges of Year 2000 compliance. For the past year, the technical folks in our Information Systems Department, as well as our department directors and managers throughout the hospital, have been testing and reviewing our equipment's readiness for the Year 2000 (Y2K).

For the past months we've been testing all of our hospital equipment, with a special emphasis put on the equipment used in a life-support situation. For the most part, our equipment is Y2K compatible. In some instances we've had to replace some computer chips in order to make the piece of equipment function. In other instances we've had to replace equipment because there was no way to fix the internal mechanism in the computer. The government has been very helpful in providing our hospital, and all Ontario hospitals, with a special Y2K fund in order to fix or purchase new equipment.

Although there are still some outstanding issues, and some testing still required. The WDMH is confident that its critical service equipment (the equipment used in life-threatening situations) will function.

Some equipment is technically 'Y2K ready', meaning that some minor aspects such as the date function on a computer printout may not be working. This may mean our health care professionals will have to manually record test results. But the equipment itself will still perform the task that it's meant for.

Other equipment that we cannot get parts for in time, or that has not been certified Y2K compliant by an outside supplier, will not be used. In these cases, department directors have identified alternate ways of achieving the same results for patients.

Of course there could be circumstances beyond our control, such as electrical supply failures. Hospitals traditionally have back-up sources of power just for such emergencies. We have contingency plans in place for 'worst case scenarios'. Remember, we deal with emergencies on a daily basis, so although Y2K is a concern, we want to assure our patients and their families that we are as prepared as we possibly can be.

We've prepared some Frequently Asked Questions (FAQs) that may address your concerns. If you have other questions or concerns, please give our Director of Corporate Services a call at 613-774-2422, Ext. 5628.

There aren't any guarantees, but we're doing our best to beat the Y2K problem at the Winchester District Memorial Hospital.

Frequently Asked Questions About Y2K and the Winchester District Memorial Hospital

Q: Should I call the hospital to check to see if everything is alright?

A: As noted above, everything should be operating as usual at the hospital.

Q: Will you have additional staff at the hospital in the event of Y2K problems?

A: We have a special Y2K Team that will be on duty New Year's Eve through to January 5th to deal with any unforeseen problems that occur as a result of the changeover from 1999 to 2000. Other staff will be 'on call' should they be required.

Q: Will there be delays in service if I come to the hospital on January 1st?

A: We anticipate it will be 'business as usual' on January 1st, but because of the unpredictable nature of medical emergency load during this period we cannot make any guarantees.

Q: Is there a chance that surgeries will be cancelled?

A: We traditionally decrease the number of surgeries performed over the holiday season. We will be operating at a reduced level of service – much like a weekend level of service. Emergency surgeries will be performed as required.

Q: Is there a chance medical records might be lost in the changeover?

A: All of our medical records have been 'backed up' on the hospital servers which are Y2K compliant.

Q: Will my doctor's office be Y2K compliant?

A: Doctors do not work directly for the hospital. Please check with your doctor's office.

Q: Will there still be ambulance service?

A: The WDMH does not manage the ambulance service, however, you can contact Kevin Finnerty at 416-327-8501 for information.

Q: Is the WDMH working alone or with other hospitals on the Y2K issue?

A: We have developed our Y2K testing format based on guidelines from the Ontario Hospital Association. As well, we have been working with our external suppliers and local service providers in order to co-ordinate our readiness activities. However, it is the responsibility of each hospital or service provider to ensure that they have tested, repaired, replaced or eliminated pieces of equipment that may be impacted by the change to the new millennium.



First Williamsburg Guides

Pictured are the newly enrolled Williamsburg Girl Guides who met last Wednesday. At back from l-r are leader Joanne Janssen, helper Trudy Westervelt, leader Louise Backes. Next row Lauren Whitteker, Lesley Blokland, Jessie Moore, Julie Edmonds, Karina Johnston, Jackie McIntyre. Next: Jelly Van Hoof, Emma Vaughan, Kassie Whitteker. At front are Jessica Edmonds and Jessica Bercier.

Riverside W.I. to knit for CHEO

RIVERSIDE HEIGHTS—On November 4 at the George Jowet Centre here, Convener Floreze McManers from the Riverside Heights W.I. started the Meeting with the Institute Grace, which was followed by a delicious pot luck dinner.

President Annette DeVette welcomed everyone. The Motto was "You can give without love, but you can not love without giving".

Ten members and two guests answered the roll call by naming a plant that begins with their initial. The minutes were read and approved, and the financial and card report were given. Two cards were sent to two members who were not able to attend the meeting.

Hiltrud Weiher announced that Kenda McRoberts was the recipient of the W.I. service tray at Seaway high School Graduation this year.

Florence McManur gave a report from the area Convention in Pembroke. The guest speaker was Margaret Munroe from A.E.C.L. Chalk River Laboratories who spoke on Nuclear Reactors. The next District convention will be on April 29, 2000 in Renfrew. The Motto will be Countries of the A.C.W.W.

We were asked to buy extra Poetry Books at the convention but the ladies voted not to at the time because we have a good supply on hand.

Hiltrud had a W.I. pin given to her, and Maureen Sherman was pleased to get it. It was suggested we give knitted articles to this year's Christmas Exchange. All were in favor. Knitted lab throws will be given to CHEO for cancer patients, and knitted baby articles to Winchester Hospital.

Bev Brown read her concerns re: sharing our water with the USA. She moved we send a letter, and a cheque to Lloyd Axworthy, and Maureen Sherman seconded her motion.

Hiltrud Weiher asked the ladies to write a letter against Child Pornography to the M.P. She also reported there will be a workshop March 25, 2000 in Williamsburg. Details will be available later.

After all business was taken care of Convener Florence McManus asked Maureen Sherman to demonstrate her ideas on how to recycle shoulder pads into hot pads and mini pot holders, which are excellent for microwave dishes. She was thanked by all, and the meeting was adjourned.

Next meeting will be the Christmas meeting, December 2 at Annette DeVettes home.



First Williamsburg Guides

Pictured are the newly enrolled Williamsburg Girl Guides who met last Wednesday. At back from l-r are leader Joanne Janssen, helper Trudy Westervelt, leader Louise Backes. Next row Lauren Whitteker, Lesley Blokland, Jessie Moore, Julie Edmonds, Karina Johnston, Jackie McIntyre. Next: Jelly Van Hoof, Emma Vaughan, Kassie Whitteker. At front are Jessica Edmonds and Jessica Bercier.

Passive use license issued by Hydro

– continued from page 1

secured a licence or lease from Ontario Hydro they have proceeded to clear not only their own property, but, without permission, to clear the Ontario Hydro property including a portion of which Grisdale Boulevard over which Ontario Hydro already granted a licence to Mrs. Anne Goss."

However, according to Gerben Schaillee, a lease from Ontario Hydro was issued on November 25. The lease allows use land for agriculture, parkland, recreation to build a landing, and access to the water on one and half acres on shore.

Schaillee questions the number of complainants, suggesting some were solicited. He also said he apologized to the Goss's after unwittingly mowing on their property for approximately eight or nine feet, that because of the tallness of the weed, he couldn't see the dividing line.

He also said he was following the advice of the Fire Department in mowing dead vegetation, where there had been grass fires in the past. Schaillee added Don Lewis the bylaw officer had visited the site, where he had removed tansy, goldenrod and canary grass, and said he was mowing according to the noxious weed bylaw.

Schaillee said a professional planner is working on the property plan. In wetlands Schaillee hopes to diversify plantings and to build duck nesting sites and boardwalks according to advice from the SDG Land Stewardship council and subject to Ministry of Natural Resources approval.

"I can't see how this will deteriorate the property, we're trying to make the property viable and a tourist attraction."

James Pickering, agent with Ontario Power Generation, confirmed a "non-exclusive" license was granted November 26. The license would allow the four property owners to access the land and to use for agriculture, and recreational purposes.

"This is the same passive use license we give to any other residential users up and down the shoreline. But if the property owners wish to use the Hydro lands for commercial use, we need plans and quite a bit of information, before deciding if we would allow the land to be used in that way."

Clip'n SAVE COUPON EVENT

Inglis HOME APPLIANCES AND Whirlpool



Clip'n SAVE COUPON EVENT
SAVE $75
On all Inglis or Whirlpool Brand Side-by-Side Refrigerators
$75 $75
Valid at participating dealers only. Limit one coupon per model. No cash value. Valid December 2-5, 1999 ONLY!

Clip'n SAVE COUPON EVENT
SAVE $60
On all Inglis or Whirlpool Brand Top Mount Refrigerators
$60 $60
Valid at participating dealers only. Limit one coupon per model. No cash value. Valid December 2-5, 1999 ONLY!

Clip'n SAVE COUPON EVENT
SAVE $40
On all Inglis or Whirlpool Brand Self Clean Ranges
$40 $40
Valid at participating dealers only. Limit one coupon per model. No cash value. Valid December 2-5, 1999 ONLY!

Clip'n SAVE COUPON EVENT
SAVE $30
On all Inglis or Whirlpool Brand Standard Clean Ranges, Dishwashers & Washers
$30 $30
Valid at participating dealers only. Limit one coupon per model. No cash value. Valid December 2-5, 1999 ONLY!

Clip'n SAVE COUPON EVENT
SAVE $25
On all Inglis or Whirlpool Brand Dryers
$25 $25
Valid at participating dealers only. Limit one coupon per model. No cash value. Valid December 2-5, 1999 ONLY!

W.L. PETERS APPLIANCES
KING ST. TEL: 925-2257 PRESCOTT

TronData! Systems
15 Dickinson Drive, Ingleside, Ontario K0C 1M0
(613) 537-8344 (Voice) • (613) 537-9439 (Fax)

Let us help you make that special
CHRISTMAS MORNING

LIMITED AVAILABILITY
AMD K6-2 400MHz

MVP4 Motherboard (512K Cache)
ATX Mid-Tower w/250W PS
AMD K6-2 400Mhz CPU
64MB PC100 SDRAM
104 Key Keyboard/
40X IDE CD-ROM
15" SVGA Monitor
120W Amplified Stereo Speakers
Canon BJC1000 Color Bubblejet Printer

$49.32* per month

PS/2 First Mouse & Pad
3.5" 1.44 Floppy Drive
6.4GB Hard Drive
Integrated 2D/3D Graphics
Integrated on board Sound
56K V.90 Fax Modem
Windows 98SE CD w/manual
FREE 125 Hours Internet Access
2 years Parts & Labour (Depot)

$$$ 1349.95 $$$

*based on 36 mths OAC plus applicable taxes

Come and visit my friends at TronData! Systems. They'll let you know what's **HOT** on my list and help make your CHRISTMAS MORNING SPECIAL!

Upgrade to 17" SVGA Monitor $120.95
Upgrade to BJC-2000 Color Bubblejet Printer $ 40.00
Add an AOpen 36bit USB Color Flatbed Scanner $109.95

This Christmas give your child the gift that keeps on giving.
A gift certificate for one of our Internet packages.
Then watch them SURF OFF to the land of knowledge.
Access to learning. A gift of love.



ROYAL CANADIAN LEGION
Branch #48
MORRISBURG, ONTARIO

NEWSLETTER

Tonight's special meeting will have only one topic and that will be the proposed renovations to the bar in the lounge. As this will affect us into the next century, all members are urged to attend and make their point of view known. Much hard work has been done and some of the funds needed for the renovations have been donated, but all these efforts will be in vain if members do not attend.

If you have driven by the corner of Lakeshore and noticed a pile of ground, stop and have a closer look. The Township of South Dundas has installed a plaque or monument, designating the waterfront park as the Legion Memorial Park. At a brief ceremony attended by only a handful of members and honoured guests, the park was dedicated on Saturday, Nov. 27th, 1999. Led by a colour party carrying the Legion Flag was the President of the Ladies Auxiliary, Rita Fowler, and the Ladies Auxiliary Flag was carried by their Sergeant at Arms, Dorothy McBain. The rest of the party attending was our President Willie van Leeuwen, our Padre Rev. Don Smith, our honoured guest, Carolyn Pemberton and her husband Glenn, Comrades Ross Hummell & Lillian Thatcher, Mrs. Gloria van Leeuwen and reporter Catherine Thompson from The Morrisburg Leader. The group was addressed by the President Willie van Leeuwen and Service Officer Ross Hummell and Padre Rev. Don Smith dedicated the memorial and the Park. It is hoped to have a more formal ceremony in the spring attended by officials from the Township and a larger number of members when the landscaping around the stone will be complete.

There has been a little confusion over the booking of the hall and so it happened that both events were cancelled last Sunday. This Sunday the Ontario Dart League have the hall booked. Our long put off Fred Diegel will finally get his chance this year and this century to host the dart steak shoot on Sunday, Dec. 12th and to make it a gala event we shall also have a euchre tournament on the 12th and the final cribbage tournament of the century will be held on the 19th. The dart steak shoot will commence at 1:00 p.m. and the euchre and cribbage games will start at 1:30 p.m. It is hoped to have a revised schedule available for the 12th.

Coming Events

- Every Thursday night, Bingo at 7:30 p.m. in James Fraser Hall
- Wednesday, Dec. 8th, Seniors Christmas Party at 6:00 p.m.
- Sunday, Nov. 12th, Dart Steak Shoot at 1:00 p.m.
- Sunday, Dec. 12th, Euchre Tournament at 1:30 p.m. Adm. $5
- Sunday, Dec. 19th, Cribbage Tournament at 1:30 p.m. Adm. $5

South Dundas prepares for Y2K

WILLIAMSBURG—South Dundas has moved one step closer to being prepared to support citizens who may be affected by a major disruption of services resulting from the Y2K bug.

Earlier in the month, a township Y2K contingency plan was approved by Council. Two support centres, one in Morrisburg and one in Iroquois, are proposed in the plan as one-stop service sites, where in an emergency, people can go to meet their immediate basic needs.

However, everyone has had plenty of notice of possible problems from Y2K, and people are expected to prepare for a possible emergency and be self-sufficient for up to three days.

These support centres will provide assistance to those who may have problems coping with the emergency.

The support centres will depend on volunteer staff to meet the needs of people. On Wednesday, November 24, 14 community volunteers joined members of the South Dundas Emergency Planning Committee, township council and representatives from Eastern Ontario Health Unit, Community Care Access Centre for the Eastern Counties, and S.D. & G. Social Services, Iroquois Amateur Radio Club, and local newspapers at the Iroquois Civic Center in an exercise to test the support centre concept.

The organization is based on Health Canada's Reception Centre model that has been used in most of Canada's major disasters. The majority of the volunteers who participated in the exercise had attended a Health Canada workshop in February of this year.

All emergency preparedness exercises end with a debriefing. Bill Shearing, the exercise director said "the comments of the exercise participants during the debriefing were very positive. They felt that the support centre concept should meet the immediate needs of people. The exercise gave them a much better understanding of their roles and responsibilities if asked to assist in implementing the township's Y2K contingency plan."

Even if nothing major happens as a result of the Y2K bug, this exercise has strengthened South Dundas' ability to provide effective emergency social services for a future major emergency.

STYLES T.V. &
APPLIANCE SERVICES
IROQUOIS
Company Approved Service
to MAYTAG, JENN AIR
& CROSLEY
Parts & Service available to
all makes of
Refrigerators, Washers, Dryers,
Dishwashers, etc.
T.V. Repairs • VCR Cleaning
652-4397
Edward (Ted) Styles
23 Maple Ave., Iroquois

Police File

BREAK AND ENTER

On November 26, police began an investigation into an attempted break and enter, which had occurred in South Dundas Township. Between October-November 1999, a forced entry had been attempted to a store in the Morrisburg Mall, where a hole had been cut into in the roof. There were no indications that entry had been gained into the building. Const. R. Weekes, is investigating this incident.

On November 27, police received a report of a break and enter, which had occurred in the South Dundas Township. Overnight on November 24-25, an entry had been made into an airport hangar in the village of Iroquois, which resulted in the theft of a 6 hp air compressor, a tool box containing aviation tools, a 6' step ladder and two gas cans. Const. D. Canham is investigating this incident.

THEFTS OF MOTOR VEHICLES

Following investigations by members of the Winchester Detachment of the S.D.& G. O.P.P, charges are pending against three young offenders in relation to the theft of three vehicles reported to the police between November 25-27. The thefts involved two vehicles being taken from the village of Winchester, on November 25, and the second on November 27, and a vehicle taken from the village of Chesterville on November 27. The youths, a 14 year old Winchester male, a 16 year old Winchester male and a 16 year old North Dundas Township male will be facing charges including, but not limited to, theft of motor vehicles, trespass by night, possession of stolen property, mischief, and driving without a drivers licence. One youth, will be facing additional charges in relation to dangerous driving, failing to stop for police, escape by flight, and breach of probation.

On September 10, police had begun an investigation into the theft of a motor vehicle from a North Dundas residence. The involved vehicle had also been involved in a fail to remain collision, which had taken place on Allen Road in North Dundas on September 9. As a result of investigations conducted by members of the Winchester Detachment of the S.D.& G. O.P.P. charges are pending against two young persons in connection with this theft. Two 16 year old North Dundas males, who cannot be named under provisions of the Young Offenders Act, will be facing charges including, but not limited to, theft of motor vehicle, dangerous driving, failing to remain at the scene of a collision and driving without a licence.

FOUND BICYCLES

O.P.P. have a number of bicycles at their detachments in Morrisburg and Winchester which have been turned in as found. If you have lost a bicycle, stop by your local detachment to see if we may have what you are looking for. Property turned in as found, will be returned to the finder after 90 days if the owner is not located.

CRIME STOPPERS

This week crime stoppers is asking for your help in solving the thefts of all terrain vehicles and generators. Local policing agencies report that the thefts of all terrain vehicles and generators are a continuing problem in S.D.& G. Remember possession of stolen property carries the same penalty as the actual theft.

Remember: If you have any information relating to this or any other criminal offense, call crime stoppers. If your information leads to an arrest you may be eligible for a cash reward of up to $1,000. We do not have call display, we do not record conversations, you are always anonymous. Call Crime Stoppers at 937-8477 or for long Distance 1-800-265-8477.

SANTA CLAUS PARADE
in **MORRISBURG**
Saturday, Dec. 4, 1999
Come and join Santa!!
starts at
MORRISBURG CIVIC CENTRE
10:30 A.M.
OVER 50 STORES & SERVICES OFFERING YOU EVERYTHING ON YOUR LIST
Sponsored by the Members of the Morrisburg B.I.A.

IROQUOIS-MATILDA LIONS CLUB
NEW YEAR'S EVE DANCE
at MATILDA HALL
JIM WICKS & WESTBURG UNION
8 P.M. - 2 A.M.
Champagne & Souvenir Glass
Hot & Cold Midnight Buffet
$30.00 Per Person
Tickets at Mustard's Variety, Beaupre Jewellers, Prescott Jewellers and Lions Members

UPPER CANADA
District School Board
T.R. LEGER SCHOOL
OPERATING ENGINEERING TRAINING INSTITUTE
Hwy. #2, Morrisburg, ON
TRIMESTER 2 COURSES
December 9, 1999 – March 29, 2000
Day Courses (8:30 – 3:15)
TUITION IS FREE
- High School Credit Courses
  - Grade 9 to OAC
  - English, Math, Science & Career Planning
- Keyboarding
- Introduction to Computers (Windows 95)
- Microsoft Office '97 & Corel Suite 8.0
- Student fee $50 ($30 refundable)

CALL **543-2375** for more information
T.R. LEGER SCHOOL
of Adult, Alternative and Continuing Education
Learning Together

Leader Sports

Lose 5-3

Lions "battle" Rebels

WILLIAMSTOWN—The Morrisburg Junior B Lions were in Williamstown Saturday night to take on the first place Char-Lan Rebels. And take them on they did, despite the 5 - 3 loss.

The majority of the game was a tight, well played contest, the Rebels claiming a slim 1 - 0 first period lead on a Mike King goal.

The second period saw a Lions' rally which produced three goals to the Rebels two, and resulted in a 3 - 3 deadlock as they skated into the third.

The Rebels moved ahead 4 - 3 at 8:54 with an Ian McConnell tally, and they held on until 18:17 when Scott Champagne struck for the insurance.

And that's when things got rolling.

On the play Lions' Chris Proulx was given five minutes for cross checking, sparking a melee which included Rebels goalie, Doug Long, leaving his net to skate all the way down ice and take on Lions' goaltender Mathieu Blanchard.

Up until this point a mere 16 minutes in penalties had been called in the game, the Lions with three minors and the Rebels with five.

By the time it had all been sorted out an additional 80 minutes in penalties had been handed out.

Stef Champagne sparked the Lions second period scoring with a goal at 5:07 assisted by Anthony Billotto and Chris Cadieux.

The league's leading scorer, Charles Froment, got one at 7:55 with help from Daniel Beland and Carson Runions, and Bobby Bird finished it at 8:40, Runions getting his second assist.

Scoring for the Rebels in the second period were Scott Champagne and Al Lapierre. Ian McConnell got the winner at 8:54 of the third and Champagne connect for his second at 18:17.

Blanchard faced 25 Rebels' shots, and Long had 28. Alternate goalies Kyle Donnan for the Lions, and Tim McQuaig finished out the final minute and 14 seconds of the game but neither faced a shot.

Char-Lan now rides on top the league with 29 points, followed closely by Akwesasne at 27 and Kemptville at 26. The Lions remain in fifth, one point up on the Winchester Hawks, and seven back of fourth place Alexandria.

The Lions have a busy schedule this week. They start off Thursday on the road with an 8:15 game against Akwesasne, and Friday night they host Alexandria at 8:30 p.m. Sunday night they travel to Kemptville for a 7:30 p.m. match.

SCOREBOARD

St. Lawrence Division

	GP	W	L	T	Pts
Char-Lan	20	13	4	3	29
Akwesasne	20	10	6	4	27
Kemptville	18	13	5	0	26
Alexandria	20	9	10	1	20
Morrisburg	20	6	14	0	13
Winchester	18	5	12	1	12

Rideau Division

	GP	W	L	T	Pts
Westport	21	13	5	3	29
Gananoque	21	13	8	0	27
Brockville	20	8	11	1	19
South Grenville	21	5	14	2	14
Athens	20	1	18	1	6

Teams losing in overtime or shootout receive one point

Results

Wednesday, Nov. 24–
Sth. Grenville 1 at Brockville 5
Friday, Nov. 26–
Gananoque 3 at Westport 5
Char-Lan 5 at Alex. 6 S.O.
Saturday, Nov. 27—
Athens 2 at Sth. Grenville 5
Morrisburg 3 at Char-Lan 5
Alexandria 3 at Akwesasne 6
Sunday, Nov. 28—
Westport 13 at Athens 3
Brockville 2 at Gananoque 3 O.T.
Akwesasne 3 at Kemptville 5

St. Lawrence Scoring Leaders

	G	A	Pts
Charles Froment, Mo.	14	17	31
Daniel Beland, Mo.	13	16	29
Scott Champagne, C.L.	10	16	26
Troy Patterson, Kv.	14	10	24
Tobias Gilpin, Ak.	12	12	24
Sylvain Routhier, Ak.	9	15	24
Phillip Boots, Ak.	9	15	24
Scott Thompson, Ak.	7	17	24
Craig Stanley, Kv.	14	9	23
Jason Valcour, Kv.	9	14	23

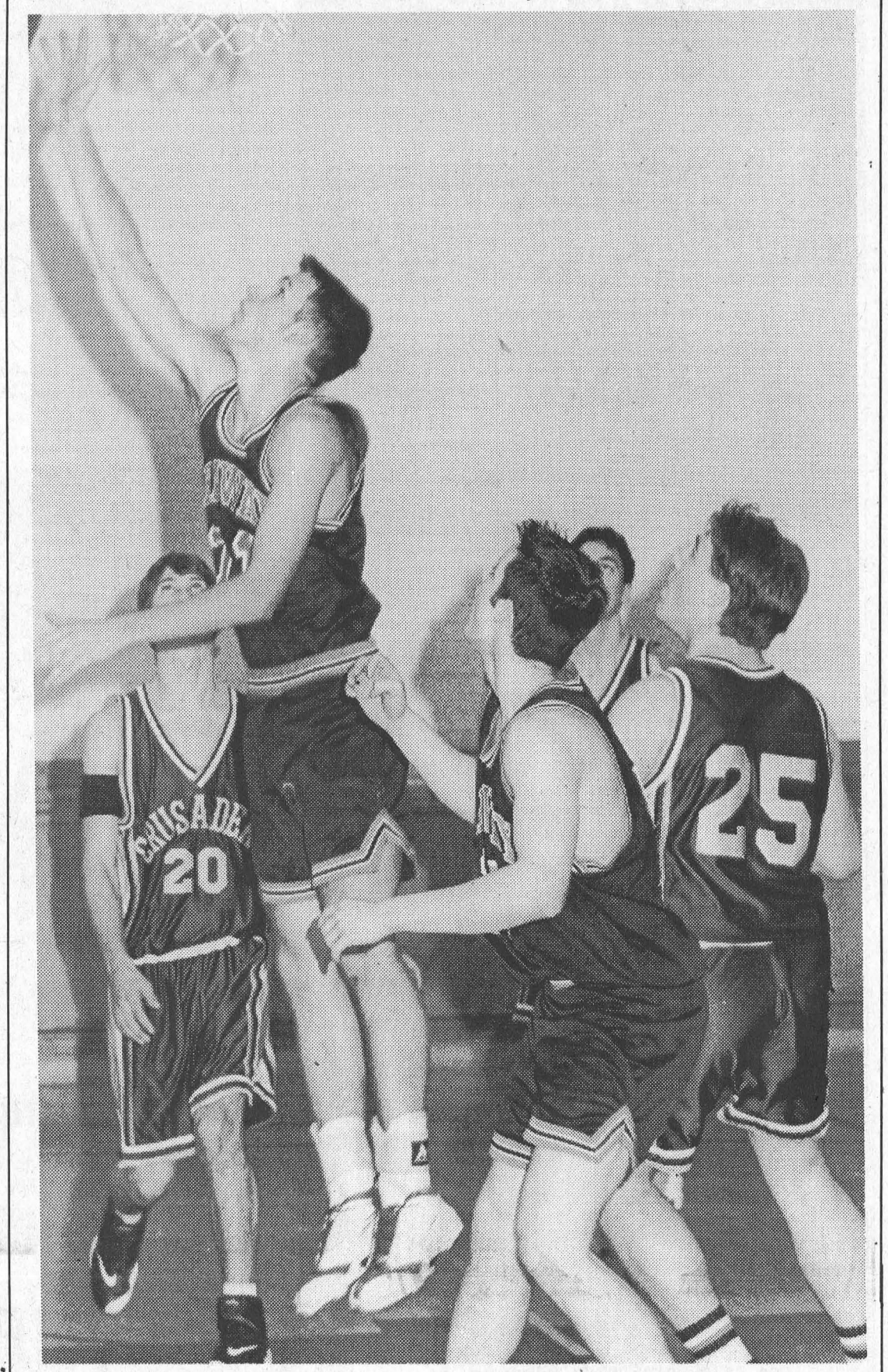

Reaching Out

The Seaway High basketball teams opened their season Monday with three big wins. Above is a shot of the senior action in which Derek Swank was the top shooter. McNairn photo

Invitational skate

Mills wins first medal

by Bonnie McNairn
Leader staff

MORRISBURG—Six-year-old Haley Mills, proudly stepped on to the podium as Morrisburg's only first place finisher at the 10th annual Invitational Skate held at the arena here on the weekend.

"She was in seventh heaven all weekend," said her Mom Kim on Monday, indicating that she even took her medal to school to show her friends.

Haley has been skating for three years, the last two in the CanSkate program. It was her first competition.

The Morrisburg Club had a strong showing in the Canskate category, with five year old Jessica Thompson joining Haley on the winner's platform with a third place finish.

Amy Veltkamp was third in Intro Ladies Flight 3, and Kelsey Hall was third in Intro Ladies Flight 2.

Kathleen German claimed third in Junior Bronze A Ladies Flight 1, and Rose Deighton was third in Senior Bronze Ladies Flight 3.

"All of our skaters did very well," said Cathy Gilmer, who is the club's publicity director.

In total the two-day competition attracted 225 skaters up from last year's 194.

"Everything went extremely well," said Gilmer. "The skaters had fun, and it was a very successful fund raiser for the club."

Skaters came from throughout the district. Travelling the longest distance was a skater from Waldon, which is near Sudbury.

The Gloucester Figure skating club sent the most skaters with 31 competing, and there were several clubs from the Ottawa area represented, as well as Arnprior, Brockville, Cardinal and Cornwall to name just a few.

The Morrisburg Club was represented by 16 skaters, in the competition, which for the first time was a two day affair.

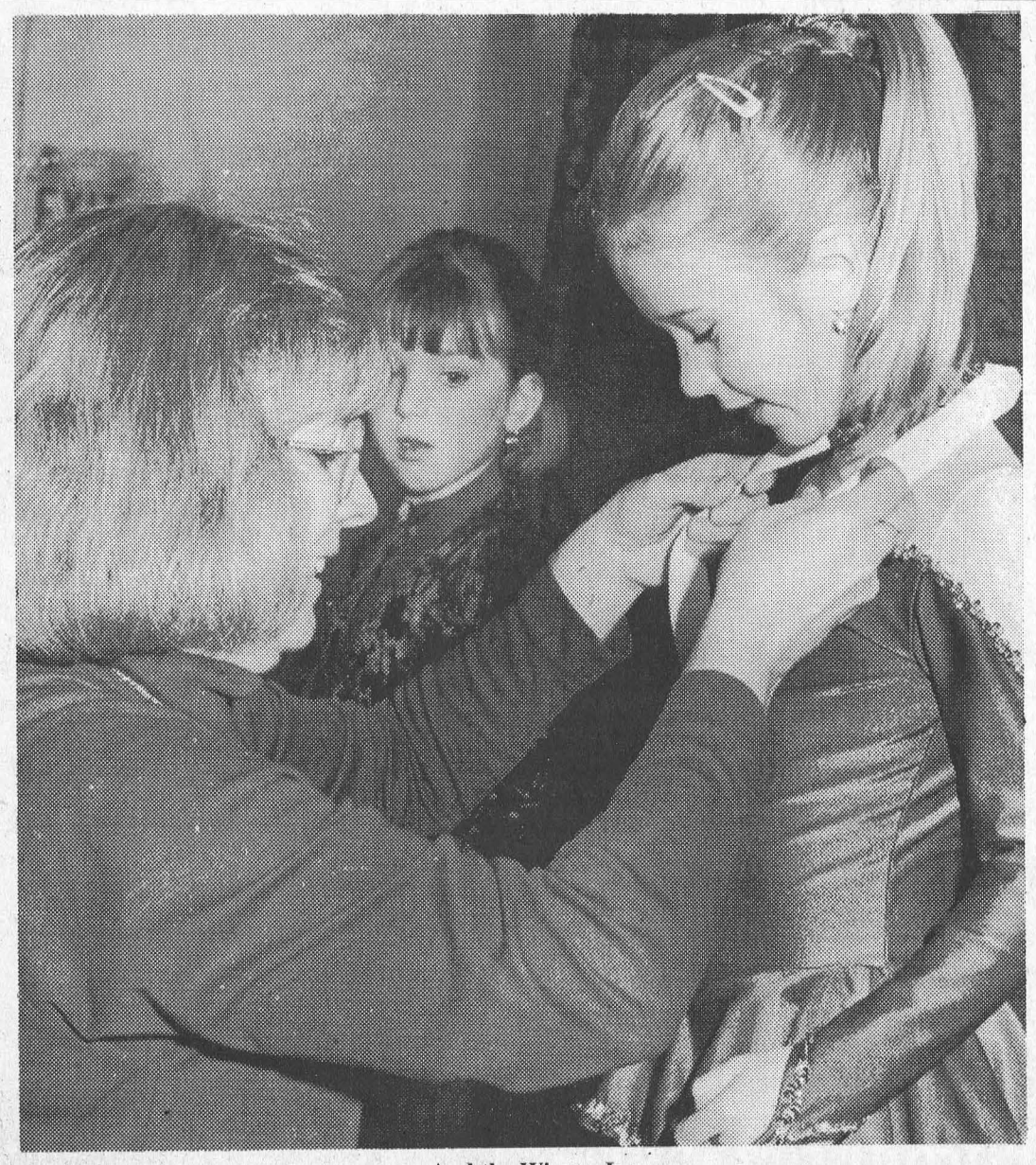

And the Winner Is

Six -year- old Haley Mills receives her first place ribbon from Nicole Keicks, during a presentation ceremony at the Morrisburg Invitational Skate Saturday. McNairn photo

Seaway teams strong out of starting gate

by Bonnie McNairn
Leader staff

MORRISBURG—It was a clean sweep for Seaway District High School in the opening games of the 1999-2000 basketball season, here Monday.

They say there is strength in numbers, and there was definitely strength in the numbers the Spartans produced against the visiting Char-Lan squads.

The midgets kicked off their season with a 28 - 16 win, followed by senior action which saw the Spartans post an impressive 79 - 33 win, and the juniors with an equally impressive 61 - 24 win.

The senior Spartans, coached by Mark Lewis, dominated their action leading 21 - 4 at the quarter, 35 - 19 at the half, and 56-23 at three-quarter time.

Veterans Derek Swank and Billy Dejong led the team, with 13 and 10 points respectively, and Richard Groniger, a top player on last year's junior team also contributed 10 points.

Veterans Ryan Keyes and Trent Byvelds had six points each, and rookie James Delegarde contributed eight.

The four veteran Spartans bring experience to the team, gained last year when Seaway won the EOSSAA championship, the first S.D. &G. team to win an eastern boys basketball title.

They will also receive strong play from rookies Robert Annable, Richard Groniger, Mike Kirkwood, James Delegarde and Mike McCann, all of whom were present on last year's junior team that won the S.D. & G championship.

Daniel Beland and Mathieu Blanchard, both of whom are new to the school, round out the lineup.

In midget action Seaway led 10 - 4 at the half and 19 - 2 heading into the final quarter.

Nick Groves had an eight point game, and Richard Banford provided six. The midgets are coached by Rob Currier.

In the 61 - 24 junior win, "Ben Byvelds, Carey Strong, Brian Groniger and Brian Law were outstanding," said coach Irv Francis.

Atoms lucky on six and two

MORRISBURG—Six and two seemed to be the magic numbers for the Atom House Lions in Upper Canada League action last week.

In two league games, the Lions came up with identical 6 - 2 wins over their opponents, kicking it off last Saturday over South Grenville and copying the win in Athens this week.

Saturday in their first visit to Athens this year, the Lions found themselves trailing early in the first period on a goal by Tyler Joynt.

Seconds later, they recovered with an unassisted goal on a shot from the point by Craig Duvall to tie the game and Jarell Green counted with help from Jary Hess to put them ahead 2 - 1.

The second period was quiet with a lone goal scored by Peter Coolican, assisted by Green.

In the third the Lions turned up the heat. Tyler Mills scored his first goal of the season on a rebound shot, assisted by Green. That was followed by an unassisted tally from Duvall.

The Aeros came back, scoring one from Jonah Porter, and the Lions finished it off their 6 - 2 win with a goal by Kurtis Corry, assisted by Andrew Cassell with four seconds left in the game.

Saturday, November 20, the Lions claimed a 6 - 2 win over South Grenville I. Scoring for the Lions were Andrew Cassell, Hudson Cochrane, his first of the season, Bryce Fournier and Craig Duvall all with singles. Peter Toonders struck twice.

Picking up assists were Kurtis Corry, with a pair, and Fournier and Jarell Green with singles.

Smiths Falls was in town Sunday night for some exhibition action. The Lions just couldn't put a goal past the Smiths Falls netminder who deflected or gloved everything that came his way, in the 5 - 0 Smiths Falls win.

The Lions have a 6-1-1 record in league play, and are in first place in their division.

See Our
"NO SURPRISE PRICING" on
ALL OUR NEW 2000 CARS & TRUCKS
UPPER CANADA MOTOR SALES

CHEV-OLDS
UPPER CANADA MOTOR SALES
MORRISBURG

Buy or Lease Specials

1999 **Cadillac Deville,** dk. blue, leather interior, fully equipped, only 7,000 kms. **Sale Priced $38,500.** SOLD
1999 **Intrigue GL,** bronzemist, fully equipped, tempmatic air, power seat & much more, 22,000 kms. **Sale Priced $23,900.**
1999 **Grand Prix SE,** 4 dr., red, 3.8V6, power seat, aluminum wheels, rear spoiler & more, 25,000 kms. **Sale Priced $21,500.**
1999 **Cavalier LS,** 4 dr. (2 to choose), lt. beige & gold, fully equipped, auto., o/drive, traction control, power windows & locks, tilt, cruise, air, cassette, keyless entry & more, 22,000 & 25,000 kms. **Sale priced from $14,995.**
1999 **Malibu,** white, V6, auto., air, p.w., p.d.l., tilt & cruise, CD & cassette, alum. wheels & more, 27,000 kms. **Sale Priced $17,495.**
1999 **Lumina,** pewter, well equipped, 20,000 kms. **Sale priced $19,000.**
1999 **Grand Am,** 4 dr., red, V6, auto., air, alum. wheels, fully equipped, 30,000 kms. **Sale Priced $19,500.**
1999 **Sunfire,** 4 dr., red, 4 cyl., auto., air, cassette, power door locks, rear spoiler & more, 26,000 kms. **Sale priced $14,900.** SOLD
1999 **Lesabre Custom,** white-blue, leather interior, fully equipped, 22,000 kms. **Sale Priced $24,900.**
1999 **Century Custom,** lt. sandrift, fully equipped, power seat, keyless entry & more, 28,500 km. **Sale Priced $21,400**
1999 **Cavalier,** 4dr, sandrift, 4 cyl. auto, tilt steering, air cond., cassette, & more, 22,000 km. **Sale Priced $14,995.** SOLD
1999 **Lumina,** 4 dr., green, fully equipped, aluminum wheels, 29,000 kms. **Sale priced $19,200.**
1999 **Intrigue,** lt. maroon, buckets, fully equipped, 36,500 kms. **Sale Priced $20,800.**
1999 **Regal LS,** green, buckets, fully equipped, 19,700 kms. **Sale Priced $23,500.** SOLD
1999 **Lesabre Custom,** lt. green, fully equipped, 30,000 kms. **Sale priced $24,995.**
1999 **Alero,** 4 dr., white, V6, auto., air, fully equipped, 21,000 kms. **Sale priced $18,800.**
1999 **Century Custom,** (2 to choose) dk. blue & light brown, V6, air, power seat, fully equipped, 20,000 to 26,000 kms. **Sale Priced from $21,000.**
1998 **Cavalier,** 2 dr., green, 4 cyl., auto/overdrive, air, cassette & more, 37,700 kms. **Sale Priced $12,995.**
1998 **Aurora,** Diamond white, leather interior, power sunroof, fully equipped, 21,000 kms. **Sale Priced $31,900.**
1998 **Lumina,** (2 to choose) maroon & grey, well equipped from 28,000 to 35,000kms. **Sale Priced from $17,000.**
1998 **Cavalier,** 4dr. Blue, 4 cyl., auto, overdrive, tilt, air, cassette, rear spoiler & more, 24,000kms. **Sale Priced $13,600.**
1998 **Regal Grand Sport,** 4 dr., green & grey, fully equipped, leather, sunroof, 3.8V6 supercharged, 31,000 kms. **Sale Priced $22,900.**
1998 **Sunfire,** 4dr., aqua, well equipped, 33,000kms. **Sale Priced $13,600.**
1997 **Lesabre Custom,** medium blue, cloth interior, power seat, well equipped, 48,000 kms. Balance of Factory Warranty. **Sale Priced $18,400.**
1997 **Cutlass Supreme SL,** 2 dr., dk. green, fully equipped, power seat, alum. wheels & much more, 72,000 kms. **Sale Priced $14,995.**
1997 **Cavalier,** 4 dr. sandrift 4 cyl, auto, air, cassette, & more, 49,200km. **Sale Priced $11,395.**
1997 **Cavalier,** 2 dr., sandrift, 4 cyl., auto., air, cassette, rear spoiler, 15" wheels & more, 36,000 kms. **Sale Priced $11,900.**
1996 **Monte Carlo Z24,** blue, fully equipped, power seat, 61,800 kms. **Sale Priced $15,500.**
1995 **Cavalier,** 2 dr., maroon, 4 cyl., auto., cassette & more, 80,000 kms. **Sale Priced $7,795.**

USED TRUCKS & VANS

1999 **Chevy Silverado LS Ext., 2x2,** maroon, V8, auto., air, fully equipped, painted fibreglass cap & painted running boards, 15,000 kms. **Sale Priced $29,900.**
1999 **Transport SE,** 4 dr., beige (SWB), 7 pass., fully equipped, 27,000 kms. **Sale Priced $21,995.**
1999 **S Blazer LS 4x4,** 4 dr., white, fully equipped, power seat, roof console & much more, only 16,000 kms. **Sale Priced $30,500.**
1999 **Jimmy SLE 4x4,** 4 dr.,pewter, fully equipped, dual power seat, cloth interior, 34,000 kms. **Sale Priced $29,700.**
1999 **Transport SE,** 4 dr., white (SWB), 7 pass., fully equipped, 29,500 kms. **Sale Priced $21,700.**
1999 **Chev Express Cargo Van** - white, 3/4 ton, V8, auto, air & more, only 16,000km. **Sale Priced $24,500.**
1999 **Venture Ext.,** 4 dr., dark blue, fully equipped, 24,000 kms. **Sale Priced $23,900.**
1999 **Transport SE Ext.,** 4 dr., fully equipped, only 10,500 kms. **Sale Priced $25,900.**
1999 **S Blazer LT, 4x4,** 4 dr., white, fully equipped, leather interior, 18,000 kms. **Sale priced $32,495.**
1999 **Venture LS,** 4dr., Dk. Teal, fully equipped, power seat, power side sliding door, cassette, CD, & more, 17,000 kms. **Sale Priced $26,500**
1999 **Venture,** 4dr., white, fully equipped, 18,000 kms. **Sale Priced $23,300.**
1998 **Transport SE Ext,** 4 dr green, fully equipped, 38,000 km. **Sale Priced $21,995.**
1998 **S Blazer LT 4x4,** 4 dr., green, fully equipped, power seat, power sunroof, fibreglass running boards & more, 36,000 kms. **Sale Priced $26,995.**
1997 **Venture LS Ext.,** 7 Pass., green, fully equipped, 40,000 kms. **Sale Priced $18,400.**
1997 **Chevy 1 Ton Cube Van,** 16 ft. box, gas engine, V8, auto., ramps, etc, 63,000 kms. **Sale Priced $21,900.**
1997 **Jimmy SLE 4x4,** 4 dr., black, fully equipped, power seat, C.D., trailer hitch & more, 67,000 kms. **Sale Priced $22,900.**
1997 **Astro Ext.,** green, 8 pass., V6, auto., air, fully equipped, rear dutch doors, 57,000 kms. **Sale Priced $18,900.**
1996 **Blazer LT 4x4,** 4 dr., silver & black, fully equipped, leather interior, C.D., trailer hitch, fibreglass running boards & more, 70,000 kms. **Sale priced $22,500.**
1996 **Lumina APV,** 7 pass., dk. green, 3.4V6, auto., o/drive, fully equipped, auto. level suspension, alum. wheels & more, only 36,000 kms. **Sale Priced $15,900.**
1995 **Blazer LS & LT, 4x4,** (3 to choose) 4 dr., green, black & maroon, all fully equipped, from 55,000 to 118,000 kms. **Sale Priced from $17,900 & up.**

Call Our Salesmen Today
Darryl McDonnell • Barry McMillan
Kirk McMillan • Richard Zandbergen
543-2925 • 543-3680
Cornwall Direct 933-8892
HIGHWAYS 2 & 31 MORRISBURG



Let the Games Begin

Coached by Tara Hickman the above young ladies represented the Morrisburg Figure skating club at the Invitational Skate on the weekend. Front, l-r, are Rose Deighton, Lindsay Gilmer, Courtney Thompson, Jessica Thompson, Kristen Phifer and Lorie Casselman. Back left, Karen Stevens and Kathleen McKendry. McNairn photo



Skating Hopefuls

Skaters at the Morrisburg Figure Skating club were busy last week getting ready for the Morrisburg Invitational Skate held at the arena on the weekend. Above are competitors representing the Morrisburg club, all of whom are coached by Allison Scott (back left). Left - right the skaters are Kathleen German, Kelsey Hall, Haley Mills, Meghan Adams, Taylar Tippens, Amy Veltkamp and Courtney Keicks. Laura Baker stands beside Allison. McNairn photo

Bantams impressive in short handed win

MORRISBURG—With only nine skaters, due to injuries, the Morrisburg Bantam House Lions put together an outstanding game to defeat Kemptville 6 - 3 here Saturday.

Matt Hicks started the ball rolling with the Lions' first goal assisted by Corey Lanthier and Tyler Norgaard. Then it was Lanthier sliding the puck home with help from Hicks and Norgaard, to give the Lions a 2 - 0 advantage.

Kemptville got on board with one from Keith Parson, and Ryan Hodges tied it. Tony Moneck connected to give Kemptville their only lead of the game.

The Lions got their second wind, and came back strong with Frank Buwalda connecting twice to give Morrisburg a 4 - 3 lead. Jamie Byvelds and Hicks provided the assists.

Byvelds busted out on a break away, and slid the next one home unassisted.

The final goal of the game came from Buwalda to complete a three goal performance, Hicks and Byvelds assisting.

Nick McGill and Andrew Chung gave fine performances in the Morrisburg net.

Midget B's post win

MORRISBURG—The Morrisburg Midget B Lions built a 2 - 0 first period lead, and never looked back as they headed for a 6 - 2 win over Cornwall here last Thursday.

D'arcy McGann put the Lions on the scoreboard early in the first period with help from Robert Scott, and at 8:50 Bruce Lewis struck to lift the Lions to a 2 - 0 lead.

Assisting Lewis were Jason Denio and Shawn Hitsman.

Cornwall got one back early in the second from Jason Gales, and that was it until late in the frame when Robert Annable struck, with help from McGann and Hitsman, to again put the Lions up by two.

Third period action saw the Lions strike three times before Cornwall got one back from Ryan MacDermid.

Scoring for the Lions in the third were Lewis, Denio and Stefan Barkley.

Ryan Tuttle was in net for the Lions and Korey St. Louis saw action for Cornwall. The Lions drew seven minor penalties, and two 10 minute misconducts. Cornwall drew four minors, a double minor, and a 10 minute misconduct.

Country Lane Darts

MORRISBURG—**No Shows 5 - 2 over Just for Fun.** Shows' Outs: Sharon Lewis 1, Diane Tyo 4. H.S. Tyo 105-101. Fun Outs: Ann Lewis, Tammy Chater.

Straight Forward 5 - 2 over The Weinies. Forward outs: Angie Reid 2, Brenda Sypes 3. H.S. Lisa Lewis 113. Weinies' outs: Diane Baker 2.

Three Musketeers 5 - 2 over Sexpots. Musketeers' outs: Linda Birch 3, Amanda Sypes, Wilma Montroy. Sexpots' Outs: Dorothy Simpson 2.

Butt Kickers 4 - 2 over No-Outs. Kickers' outs: Carol-Ann Donnelly 3, Sandra Julien. No-Outs' Outs: Megan Whitteker, Doreen Montroy. H.S. Montroy 122.

Lucky Gals 4 - 2 over Busters. Gals' Outs: Caroline Geertsma 2, Lynn Moreau, Carol Birch. Busters' Outs: Shelly Torrance 2, Tracy Shearer.

THE FURNITURE LOFT AND CHRISTMAS: A WINNING COMBINATION



Three floors of affordable home furnishings all the time...

Tues., Wed., Thurs., Sat. 9:30 am-5:30 pm; Fri. 9:30 am-9 pm Closed Mon.

The Furniture Loft
HOME • OF • FINE • FURNISHINGS
HIGHWAY 43, FINCH 984-2051

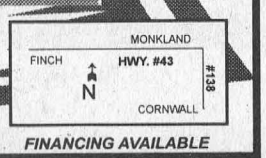

FINANCING AVAILABLE

COMPLETE TREE SERVICES
Trimming, Removal, Brush Chipping, Bucket Truck & Stump Removal
VICTOR BROOKS & SON INC.
WILLIAMSBURG, ONT.
535-2322

Church Directory

Roman Catholic Churches
Rev. Fr. David J. Pope
Phone: 543-2544
St. Mary's, Morrisburg
Saturday - 7:30 p.m.
Sunday - 11:00 a.m.
St. Cecilia's, Iroquois
Sunday - 9:00 a.m.
Confessions before all masses

St. Lawrence Evangelical Lutheran Parish
Pastor: Rev. Jo Barkley- Probst
Office: 543-3154 or Office: 543-2480
WORSHIP & SUNDAY SCHOOL
Sunday, December 5, 1999
9:30 a.m.
St. Paul's, Morrisburg
Nursery Available
11:15 a.m.
St. John's Riverside Heights
Rejoice in the Lord always!
WELCOME

The United Church of Canada
LAKESHORE DRIVE UNITED CHURCH
Morrisburg, Ontario
Telephone 543-2353
Minister
Rev. Donald Smith, B.A., M.Div.
Organist & Choir Director
Michael Goodwin
Sunday, December 5, 1999
10:30 a.m. - Worship Service
Sermon Title
"The Lord Will Be Your Everlasting Light"

The Anglican Parish of Morrisburg-Iroquois-Riverside Heights
invites you to worship with us in our beautiful heritage churches
St. James, 20 High St., Morrisburg
St. John The Baptist, Lakeview Dr., Iroquois
Holy Trinity, Riverside Heights
The Rev. Bill Byers, Rector, 543-3904
Sunday, December 5, 1999
8:00 a.m. — St. James'
9:15 a.m. — St. James'
11:00 a.m. – St. John's
7:30 p.m. — St. James'
Sunday School at
St. James' & St. John's
Rectory 543-2867

The Presbyterian Church in Canada
KNOX PRESBYTERIAN CHURCH
Morrisburg, Ontario
Pastor: Rev. Gregory Blatch
Organist: Gary Postma
Sunday, December 5, 1999
11:00 am. - Morning Worship
11:00 a.m. - Sunday School
Everyone Welcome!
Nursery Available

Christian Reformed Church
Williamsburg, Ontario
Pastor Rev. George Rowaan
Tel: 448-2351
Sunday, December 5, 1999
Second Sunday of Advent
9:30 A.M.
"As A Bride"
Revelation 19: 1-9
Sunday School for Children ages 3-11
7:30 P.M.
"Blessings for a Defiled People"
Haggai 2: 10-19
Pastor Rowan leads both services
Child Care Available
Please join us for worship.

Morrisburg Pentecostal Tabernacle
Pastor: Rev. Duncan Perry
Youth Pastor: Rev. John Spurrell
Office 543-2681
Sunday, December 5, 1999
9:45 a.m. - Family Bible Hour
10:45 a.m. - Morning Worship
7:00 p.m. - Evening Worship
Tuesday –
7:00 p.m. - Bible Study & Prayer
Wednesday –
7:00 p.m. - Kid's Klub
Friday –
7:00 p.m. - Youth Aflame
Come And See What Jesus Can Do For You!!

Williamsburg United Church
Minister
Rev. Sandy Macpherson
Organists
Joye Loucks & Susan Barkley
Sunday, December 5, 1999
10:30 a.m. - Welcome to Worship with Us!
Sunday School & Nursery Available

Attend the Church of Your Choice this Sunday

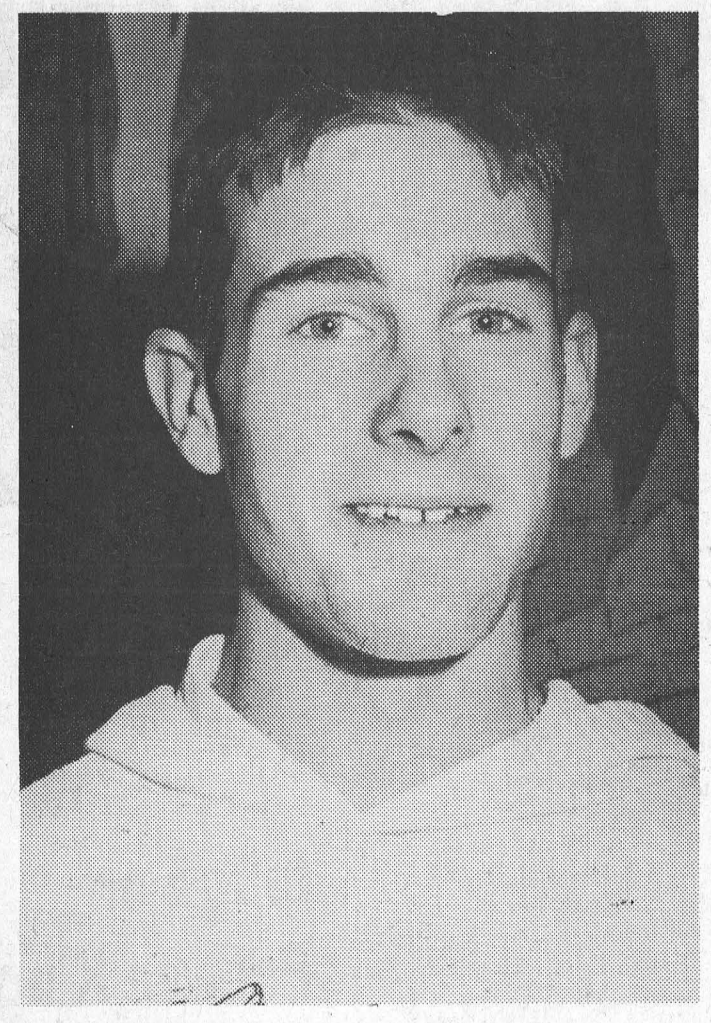

Lion's Den

Greg Millard is a native of Iroquois, and is kept busy juggling his time between work in Morrisburg at valu-mart, the Junior B schedule and coaching hockey in the Morrisburg and District Minor Hockey Association.

A grade 13 student at Seaway High, Greg hopes to attend Humber College where he will take a small engine mechanics course.

Greg plays left wing for the Lions and wears number 15. He is 18 years old, and in his second season with the team. He played last year until well into January. When it became clear the Lions would not make the playoffs, he dropped back to midget to finish out the season.

He played his minor hockey in the Morrisburg system, and played one full season of midget before making the Lions' squad last year.

He has been working at valu-mart, for two and a half years, where he says he does "just about everything except cash".

As for his special interests, Greg says he "just works and plays hockey" with a little bit of coaching thrown in on the side. "I help coach the Bantam C Lions but because I don't have my coaching certificate I can't be on the bench during games. I go to all their practices, and I really like coaching a lot."-

In the summer Greg also coaches minor ball. "I played ball up until this past summer, when there was no team."

Also in the summer Greg finds time to golf, either at Iroquois or Cedar Glen in Williamsburg. Up until this past summer he had a membership, but this year "I just played tournaments".

Greg says that both he and the team are having a lot better season this year. "I am playing left wing with Charlie Froment and Dan Beland. I really like playing with them a lot, they're are really good guys to play with. I'm not a goal scorer, I guess I'm more the set up man."

As for the season "we keep losing by one goal. Once we get past that it'll be okay."



Bob Bedingfield's rink works a rock during the Founders' Bonspiel at the Morrisburg Curling Club Saturday. McNairn photo

Curling Chatter

MORRISBURG—Women's curling took centre stage at the Morrisburg Club with last Tuesday's successful Invitational Cashspiel. Lancaster, Cornwall, Prescott and Brockville all entered teams to challenge the local women.

The winning rinks were from Lancaster and Brockville, with the Morrisburg foursome of Anita Cooper, Barb Rabideau, Cheryl Thompson and Debbie Strader just behind them.

Finishing fourth was the local quartet of Alice Thompson, Beth Byers, Anne McDonald and Rosanne Hicks, while Margaret Reynolds, Betty Locke, Donna Stephens and Dorothy Culkin were fifth.

A home cooked meal, and an incredible group of volunteers made this a premiere event, which will be held annually.

On Saturday, the club hosted the men's Founders' Bonspiel. Former champion Ken Gillespie from Prescott won the trophy, first presented in 1903. Always a strong contender, Prescott placed two other teams in the top six.

Bob Bedingfield, last year's champion, finished out of contention this time. Other team members were Earl Jeacle, Karl Duncan and Ray Baker.

Another local rink, composed of Robert Houze, Harry McCallam, Bob Bergland and Graham Houze finished fifth.

Other rinks were entered from Winchester, R.C.M.P., and Rideau and Navy.

Again this year, it was an entertaining competition featuring fine shot making, good fellowship, great meals, and hard working local volunteers.

Sid Morrell announces the regional play downs for curling's entries in the Ontario Senior Games will be held at the local club Thursday, Dec. 11 beginning at 9:30 a.m. The double knockout affair will feature two local mixed teams, with rinks from Cornwall and Lancaster rounding out the slate.

Finally, Nancy Skakum was a big winner at the club on Friday. She'll be happy to tell you all about it, and may even discover some long lost relatives as a result of her good fortune.

Bantam B Lions lose to Cornwall

CORNWALL—Led by a three goal performance from Luc Langlois here Sunday night, Cornwall proved to be a little more than the Bantam B Lions could handle.

After a 1 - 1 first period tie the Lions were held from the scoreboard for the remainder of the game while Cornwall worked their way to a 6 - 1 win.

Kyle Pierce, Brendon Mason, and Marc Cuillerier backed up Langlois' effort with one goal each.

Ian Tait scored the lone Lions' goal, unassisted.

Last Tuesday night it was an entirely different story as the Lions hit for four unanswered first period tallies on their way to an 8 - 4 win against Potsdam.

They outscored their opponents 2 - 1 in the second to head into the third period with a 7 - 1 advantage.

Ian Tait led the scoring attack with three goals and one assist, and singles came from Robbie Waddell, Nick Groves, Richard Banford, Scott Carswell, and Travis Baldwin.

Banford had a big game backing his goal with three assists, and Cole Dingwall added his help on three goals.

Scoring for Potsdam were Matt Bailey with two, and Richard Murphy and Tylor Fuller with singles.

Legion Darts

MORRISBURG—**Road Runners 5 - 2 over The Outsiders.** Runners' Outs: Diane Baker 1, Lyle Beckstead 1, Mabel Whitford 2, Gerry Chater 1. H.S. Beckstead 123, Chater 120, Whitford 102. Outsiders outs: Cecil Lewis, Gale Scarbo. H.S. Warren Whisselle 100.

3 Quarts & A Squirt 5 - 2 over The Click. Squirt Outs: Bobby Jack Hart 4, Sandra Julien and Susan Baker 1 each. H.S. Click Outs: Jeff Donnelly 2. H.S. Donnelly 103-100, Randy Whitford 100.

The Spoilers 4 - 3 over Hot Darts. Spoilers' Outs: Dennis Keeler 2, Chad Perkins and Lynne Moreau 1. Darts outs: Eileen Groves, George Baker, Damian Whitteker. H.S. Baker 140-2X100.

Early Birds 4 - 3 over Terrors. Terrors' Outs: Linda Birch 2 Sharon Lewis 1. H.S. Lewis 125. Birds' Outs Nick Shields 3, Merle Burke. H.S. Shields 100.

DTCP Shooters 4 - 3 over Wolfpack. Shooters' Outs Carol Birch 1, Pierre Montroy 2 and Tony Tyo 1. Wolfpack Outs: Cecil Keeler 2, Diane Fernell.

Small Fries 4 - 3 over 2 Guys and 2 Gals. Gals' Outs: Bernie Montroy 2, George Larone. H.S. Carol-Ann Donnelly 140-100 Montroy 100. Fries' Outs: Eric Sypes 2, Megan Whitteker, Doreen Montroy. H.S. Sypes 100, Roger Trudeau 114.

Mike's Mob 6 - 1 over Mc & Triple B. Mob Outs: Frank Beaulen 3, Vera Burke 2, Mike Osborne. H.S. Osborne 125-121-100, Beaulen 115. Triple B Outs: Dennis Baker.

Always Late 5 - 2 over 40 Plus. Late Outs: Darren Tyo 3, Diane Tyo, Randy Butler. H.S. Darren 138. 40' Outs: Roy Prieur 2.

No Shows 4 - 3 over Double Trouble. Shows' Outs: Gerry Sypes 2, Rob Fernell, Margaret Baker. H.S. Sypes 121-2X100. Trouble Outs: Rick Tyo 2, Shelley Torrance.

Standings

Road Runners	101	2 Guys 2 Gals	69
3 Quarts & A Squirt	88	Always Late	68
The Click	81	Small Fries	65
Spoilers	77	Wolfpack	62
Terrors	76	No Shows	59
Hot Darts	76	Mc & Triple B	57
Outsiders	75	Early Birds	57
DTCP Shooters	72	Double Trouble	56
Mike's Mob	72	40 Plus	49

Riverside Darts

Hunter and Friends - 8 wins. Outs: Diane Tyo 1 Lincoln Taylor 3, Jean DeJong 2, Wayne Hunter 2. H.S. Hunter 2X100, Tyo 100.

Lost 69ers - 8 wins. Outs: Gerry Chater 3, Ivan Shearer 3, Caroline Geertsma 1. H.S. Chater 100, Shearer 114, Geertsma 100.

The Bullets - 5 wins. Outs: Peter Montroy 4, Gayle Hart 1. H.S. Hart 103.

Gallibles - 5 wins. Outs: Gerry Sypes 1, Lawrence Hunter 1, Liz Gummeson 2, Ann Lewis 1.

Dart Bandits - 8 wins. Outs: Phillip Jamieson 7, Tammy Chater 1. H.S. Jamieson 3X140-125-100, Shelly Torrance 124.

Odd Balls - 6 wins. Outs: Elvis Tyo 4, Kenny Baker 2. H.S. Tyo 104, Darwin Markell 117.

Double Trouble - 6 wins. Outs: Darren Tyo 1, Denzil Tousaw 3, Ruth Markell 1, Donna Thompson 1. H.S. Tousaw 100, Tyo 2X100.

Wannabes - 8 wins. Outs: Guy Hart 3, Al Loynachan 4, Brenda Sypes 1. H.S. Sypes 140.

Lucky 13 - 2 wins. Outs: Alex Hart 2. H.S. Beckstead 140-100.

Dartmasters - 6 wins. Outs: Frank Marriner 5, Gus Dickson 1. H.S. Marriner 2X123-100, Gus Dickson 105, Pat Hart 133-117.

Shooters - 6 wins. Outs: George Baker 2, Cindy Montroy 3, Grace Langabeer 1. H.S. Langabeer 100.

Millennium Crusaders - 3 wins. Outs: Melba Chater 2, Keith Johnston 1. H.S. Johnston 105.

The Lefties - 6 wins. Outs: Maureen Loynachan 2, Roy Gummeson 1, Brent McCooeye 3. H.S. Gummeson 133, McCooeye 118.

Strokers Ace - 8 wins. Outs: Eric Sypes 1, Sherry Wereley 4, Johnny Hitsman 3.

Standings

Hunter & Friends	71	Double Trouble	55
Lost 69ers	65	Lucky 13	50
Gallibles	59	Dartmasters	50
Dart Bandits	59	Shooters	50
Bullets	58	Millennium Crusaders	43
Odd Balls	56	Lefties	42
Wannabes	56	Strokers Ace	40

PRE-MILLENNIUM CLEARANCE
December 4th, 1999 to December 24th, 1999
SELECTED MERCHANDISE
MUST GO – SAVE 10%
So we can prepare for our "New Look"
POKEY'S PLACE
A wee bit of this
A little of that . . .
Something For Everyone!
Your DOLLAR plus STORE
139 Main St., Morrisburg

MORRISBURG & DISTRICT LIONS CLUB
ANNUAL SENIORS CHRISTMAS PARTY
Open To Those 55 And Over
TUESDAY, DECEMBER 14TH
AT 6:30 P.M.
Morrisburg Civic Centre
ENTERTAINMENT
REFRESHMENTS & SNACKS
FREE TRANSPORTATION
BUS FROM WILLIAMSBURG AT 6:00
PICK UP IN MORRISBURG AT 6:15
To arrange transportation please call
535-2460
or
543-2568

Somebody Cares!
- Cares if you are new in town and feel kind of lost.
- Cares if you've just added a new son or daughter to your family.
- Cares if HE has finally asked you to become his wife.
- Cares if you or someone in your family is celebrating a very special occasion

Who?
Ruth Larmour
Welcome Wagon Since 1930 LTD.
543-3647

A Great Gift Idea
Why not purchase a golf membership for a family member or friend at one of the area's most challenging and affordable golf courses.
There are several exciting new changes at the Morrisburg Golf Course for the year 2000 including a new riverfront par three!
Membership Fees

Single Man/Lady	$320.00
Couple	$585.00
Family	$690.00
Juvenile	$145.00
Junior (No Bar Tab)	$100.00

Food & beverage tab of $50.00 & tax extra
TO JOIN MORRISBURG GOLF CLUB AND TAKE PART IN OUR GREAT CLUB ATMOSPHERE
Call Alice at 543-2642
MORRISBURG GOLF CLUB



Seaway girls win basketball championship



Basketball Champs

The Seaway Spartan High School midget girls basketball team claimed the SD&G championship with a 32 - 14 win over Rothwell Osnabruck last Tuesday. Pictured above the girls are, front l - r, Kristen Keyes, Jackie VanderMeulen, Jessica Weatherhead, Amanda Annable, Brittany Vanbielen, and Natalie Byker. Back left, coaches Sarah Charbot and Katherine Adams, Karla Nugent, Abbey McCann, Laurie Wilson, Sabrina Bersethe and coaches Lindsay Waddell and Rob Currier. McNairn photo

by Bonnie McNairn
Leader staff

IROQUOIS—The Seaway Spartans midget girls basketball team continued their winning form here Tuesday afternoon when they more than doubled the Rothwell-Osnabruck Lancers to claim the SD&G 1999 championship.

The Spartans were undefeated in the regular season giving up only one tie 24 - 24 early in the season to the Lancers.

In a game later in the season, Seaway dominated R-O, 28-5, handing the Lancers their only loss of the year.

That set the stage for the inevitable showdown Tuesday.

To get to the final Seaway defeated Tagwi 29 - 21 in semi-final action, and R-O downed Char-Lan 27 - 22.

Seaway quickly set the pace in the championship leading 6 - 0 at the quarter, and 14 - 8 at half time. They were out front 26 - 10 heading into the final quarter, and put it away 32 - 14.

Kristen Keyes led Seaway's scoring with 10 points, and Abbey McCann contributed eight. Natalie Byker struck for four points, and Karla Nugent, Jackie VanderMeulen and Laurie Wilson had two points each.

Seaway was the top rebounding team throughout the season, and played a positional game with strong defence.

The entire team was made up of grade 9 students.

"We have some good height which helped us with rebounding throughout the season," said coach Rob Currier. "They were also a very smart team."

"Great guard play from Jackie VanderMeulen helped keep us under control."

The strength of this year's midget team "bodes well for girls' basketball at Seaway in the future," he added. "It certainly gives us a strong foundation."

Silver Stick tough on Peewee Kings

WHITBY—The Rideau St. Lawrence Peewee Kings met some stiff competition in the International Silver Stick tournament here on the weekend.

The Kings defeated the Detroit Little Caesars 5 - 3 in their first match. Kyle Whiteford scored two goals and Ben Collins, Scott Burley, and Pat Doyle netted singles.

The fast skating Cleveland Barons handed the Kings a 7 - 4 loss. Goal scorers for the Kings were Jamie Prosser, Steve McGlade, Brett Perkins and Collins.

In the last preliminary match, the Kings could not hold on to an early lead, and were downed 5 - 4 by the Mississauga Senators to be eliminated from further play.

Whiteford had two Kings' goals, and Collins and Perkins netting singles.

Novice B's impressive in wins

MORRISBURG—The high flying Morrisburg Novice B Lions produced 17 goals, and goaltender Ryan Swank gave up only one in two games of Upper Canada Minor Hockey League action last week.

The impressive wins give the Lions a seven win - three tie record for the season.

The Lions kicked off their scoring spree last Tuesday in Maxville when they downed the North Glengarry Braves 9 - 0, and Friday at Williamstown they cruised to an 8 - 1 win over the Char-Lan Rebels.

Chris Tindal scored a hat trick to lead the Lions to the 9 - 0 win over the Braves. Jane Moss added two, and singles went to Jay Keller, Alix Tait, Alex Whelan and Pat Bongers.

Tait also provided a pair of assists, and Bongers, Keller, Whelan, and Nathan McDonell had one assist each.

Friday, at Williamstown the Rebels led 1 - 0 after the first period, before the Lions regrouped and regained their scoring touch.

"Rookie" Michael Davidson got his first goal on a fine individual break away effort, to lead the Lions to the 8 - 1 win.

Other markers went to Alix Tait, Scott Douma and Alex Whelan with two each, and Pat Bongers provided a single.

Picking up assists were Whelan, Bongers and Chris Tindal.

Saturday the Lions played the Smith Falls Bears in an exhibition game, and skated to a hard fought 2 - 0 win in a defensive struggle.

The Lions hit the score sheet on a fine shot by Pat Bongers, assisted by Jay Kellar and Scott Summers.

Chris Tindal, assisted by Nathan McDonell, added the second goal late in the third period.

Swank played another solid game in net, for this third shutout of the year.

Next home game for the Lions is tonight, December 1, when they host Char-Lan.

FRESH OFF THE LINE

DEPEND ON THEM FOR SOLID VALUE.

Chevy Blazer 2000

Puts You In Complete Control With Up-Front, Full Disclosure Pricing With No Aftershock.

NO SURPRISE PRICING

CHEVY BLAZER 4-DOOR
FEATURES: • Vortec 4300 SFI V6 190 HP Engine • 4-Speed Automatic Transmission • 4-Wheel Anti-Lock Braking System • Next Generation Driver and Front Passenger Air Bags • Air Conditioning • Power Door Locks/Windows/Mirrors • AM/FM Stereo with CD Player • Remote Keyless Entry • Tilt-Wheel™ and Cruise Control • Roof Luggage Carrier • Premium Ride Suspension • Locking Differential • PASSLock™ Theft-Deterrent System



BLAZER 2000

LIMITED TIME OFFER. No charge running boards and special decal package.

2000 CHEVY BLAZER 4-DOOR NO SURPRISE LEASE GUIDE	
MONTHLY PAYMENT (36 mo/60,000 km)	$358 (plus tax)
CASH DOWN (Includes Freight of $755 and Air Tax of $100)	$4,890
GAS TAX	$400
PRE-DELIVERY INSPECTION	NO EXTRA CHARGE
PST/GST (Incl. Tax On Payment)	$847
SECURITY DEPOSIT	$425
TOTAL AMOUNT DUE ON DELIVERY	$6,920

Licence, P.P.S.A. & Admin. Fees Extra
With $0 down, monthly payment is $503 (plus tax) - $1,638 due on delivery.

SMARTLEASE $358 OR 36 MONTHS

PURCHASE FINANCE 1.9% OR UP TO 48 MONTHS.

CASH PURCHASE PRICE $33,658▼ (INCLUDES FREIGHT OF $755 AND AIR TAX OF $100. LICENCE, INSURANCE AND TAXES EXTRA.)

OUR PRICE INCLUDES FREIGHT, AIR TAX & PDI.

Chevy Blazer 2000

CHEVY BLAZER 2-DOOR
FEATURES:
• Vortec 4300 SFI V6 190 HP Engine • 4-Speed Automatic Transmission • 4-Wheel Anti-Lock Braking System • Air Conditioning • Power Door Locks/Windows/Mirrors • Tilt-Wheel™ and Cruise Control • Next Generation Driver and Front Passenger Air Bags • Locking Differential • Off-Road Suspension • PASSLock™ Theft-Deterrent System • AM/FM Stereo with CD Player • Roof Luggage Carrier • Tinted Glass



2000 CHEVY BLAZER 2-DOOR NO SURPRISE LEASE GUIDE	
MONTHLY PAYMENT (36 mo/60,000 km)	$298 (plus tax)
CASH DOWN (Includes Freight of $755 and Air Tax of $100)	$4,470
GAS TAX	$400
PRE-DELIVERY INSPECTION	NO EXTRA CHARGE
PST/GST (Incl. Tax On Payment)	$775
SECURITY DEPOSIT	$350
TOTAL AMOUNT DUE ON DELIVERY	$6,293

Licence, P.P.S.A. & Admin. Fees Extra
With $0 down, monthly payment is $431 (plus tax) - $1,456 due on delivery.

SMARTLEASE $298 OR 36 MONTHS

PURCHASE FINANCE 1.9% OR UP TO 48 MONTHS

CASH PURCHASE PRICE $29,578▼ (INCLUDES FREIGHT OF $755 AND AIR TAX OF $100. LICENCE, INSURANCE AND TAXES EXTRA.)

OUR PRICE INCLUDES FREIGHT, AIR TAX & PDI.

Chevy Venture 2000

FEATURES:
• 3.4 Litre 3400 V6 Engine • 4-Speed Automatic Transmission • 4-Wheel Anti-Lock Braking System • Next Generation Driver and Front Passenger Air Bags • Deep Tinted Glass • Air Conditioning • Power Door Locks • Dual Sliding Doors • 7-Passenger Seat Configuration • Tilt-Wheel™ • AM/FM Stereo • PASS-Key® III Theft-Deterrent System



★★★★★ Five Star Safety Rating
Chevy Venture is the first vehicle* ever to earn 5 stars (the top safety rating) for both driver and rear-seat passenger in side-impact testing. **Side-impact air bags are standard on Chevy Venture.

2000 CHEVROLET VENTURE NO SURPRISE LEASE GUIDE	
MONTHLY PAYMENT (36 mo/60,000 km)	$248 (plus tax)
CASH DOWN (Includes Freight of $895 and Air Tax of $100)	$4,290
GAS TAX	NOT APPLICABLE
PRE-DELIVERY INSPECTION	NO EXTRA CHARGE
PST/GST (Incl. Tax On Payment)	$681
SECURITY DEPOSIT	$300
TOTAL AMOUNT DUE ON DELIVERY	$5,519

Licence, P.P.S.A. & Admin. Fees Extra
With $0 down, monthly payment is $373 (plus tax) - $879 due on delivery.

SMARTLEASE $248 OR 36 MONTHS WITH 2.9% LEASE RATE

PURCHASE FINANCE 1.9% OR UP TO 48 MONTHS

CASH PURCHASE PRICE $24,498▼ (INCLUDES FREIGHT OF $895 AND AIR TAX OF $100. LICENCE, INSURANCE AND TAXES EXTRA.)

OUR PRICE INCLUDES FREIGHT, AIR TAX & PDI.

Chevy Silverado V6 Regular Cab 2000

FEATURES:
• Vortec 4300 SFI 200 HP V6 Engine • 4-Speed Automatic Transmission with Overdrive and Tow/Haul Mode • Air Conditioning with Interior Filtration System • 4-Wheel Disc and 4-Wheel Anti-Lock Braking System • 40/20/40 Split Front Seat with Custom Cloth Trim • Full Instrumentation including Tachometer, Engine Hour Meter and Driver Message Centre • AM/FM Stereo • Automatic Headlights • Chrome Wheels/Grille and Bumpers • Tilt-Wheel™ Steering • PASSLock™ II Theft-Deterrent System



2000 CHEVY SILVERADO V6 REGULAR CAB NO SURPRISE LEASE GUIDE	
MONTHLY PAYMENT (36 mo/60,000 km)	$288 (plus tax)
CASH DOWN (Includes Freight of $940 and Air Tax of $100)	$3,160
GAS TAX	NOT APPLICABLE
PRE-DELIVERY INSPECTION	NO EXTRA CHARGE
PST/GST (Incl. Tax On Payment)	$517
SECURITY DEPOSIT	$350
TOTAL AMOUNT DUE ON DELIVERY	$4,315

Licence, P.P.S.A. & Admin. Fees Extra
With $0 down, monthly payment is $384 (plus tax) - $892 due on delivery.

SMARTLEASE $288 OR 36 MONTHS

PURCHASE FINANCE 4.9% OR UP TO 48 MONTHS

CASH PURCHASE PRICE $23,888▼ (INCLUDES FREIGHT OF $940 AND AIR TAX OF $100. LICENCE, INSURANCE AND TAXES EXTRA.)

OUR PRICE INCLUDES FREIGHT, AIR TAX & PDI.

Chevy Silverado V8 Extended Cab 2000

FEATURES:
• Vortec 4800 SFI 270 HP V8 Engine • Automatic Transmission with Overdrive and Tow/Haul Mode • Air Conditioning with Interior Air Filtration System • 4-Wheel Disc and 4-Wheel Anti-Lock Braking System • 40/20/40 Split Front Seat with Custom Cloth Trim • Full Instrumentation including Tachometer, Engine Hour Meter and Driver Message Centre • Chrome Wheels/Grille and Bumpers • AM/FM Stereo with Cassette • Tilt-Wheel™ Steering • Automatic Headlights • PASSLock™ II Theft-Deterrent System



2000 CHEVY SILVERADO V8 EXTENDED CAB NO SURPRISE LEASE GUIDE	
MONTHLY PAYMENT (36 mo/60,000 km)	$368 (plus tax)
CASH DOWN (Includes Freight of $940 and Air Tax of $100)	$3,540
GAS TAX	NOT APPLICABLE*
PRE-DELIVERY INSPECTION	NO EXTRA CHARGE
PST/GST (Incl. Tax On Payment)	$586
SECURITY DEPOSIT	$425
TOTAL AMOUNT DUE ON DELIVERY	$4,919

Licence, P.P.S.A. & Admin. Fees Extra
With $0 down, monthly payment is $479 (plus tax) - $1,101 due on delivery.

SMARTLEASE $368 OR 36 MONTHS

PURCHASE FINANCE 4.9% OR UP TO 48 MONTHS

CASH PURCHASE PRICE $27,888▼ (INCLUDES FREIGHT OF $940 AND AIR TAX OF $100. LICENCE, INSURANCE AND TAXES EXTRA.)

OUR PRICE INCLUDES FREIGHT, AIR TAX & PDI.

www.gmcanada.com

AUTO INSURANCE SAVINGS
FROM MOTORS INSURANCE CORPORATION - THE INSURANCE PEOPLE FROM GENERAL MOTORS.
VISIT YOUR CHEVROLET • OLDSMOBILE DEALER and call MIC for a fast, no obligation auto insurance quote.△

For a limited time at your Chevrolet • Oldsmobile dealers.

CHEVROLET Oldsmobile GM

We'd like you to know more: Come visit us at your local dealer, on our website at www.gmcanada.com or call us at 1-800-GM-DRIVE. All leases have annual kilometre limit of 20,000 km, $0.12 per excess kilometre. PST, GST and insurance extra. All leases have an annual cost of borrowing of 4.4%/4.4%/2.9%/6.4%/8.4% per annum for Chevy Blazer 4-Door R7Z/Chevy Blazer 2-Door R7Z/ Chevy Venture R7C/Chevy Silverado V6 Regular Cab R7Z/Chevy Silverado V8 Extended Cab R7Z. Other lease options available. Financing on approved GMAC credit only. Example: $10,000 at 1.9%/4.9% APR, the monthly payment is $216.52/$229.84 for 48 months. Cost of borrowing is $392.96/$1,032.32. Total obligation is $10,392.96/$11,032.32. Down payment, trade and/or security deposit may be required. Monthly payment and cost of borrowing will vary depending on amount borrowed and down payment/trade. ▼For Chevy Blazer 4-Door R7Z/Chevy Blazer 2-Door R7Z/Chevy Venture R7C/Chevy Silverado V6 Regular Cab R7Z/V8 Extended Cab R7Z: the SMARTLEASE monthly payment and the GMAC Purchase Finance Rate is not calculated on the "Cash Purchase" price as shown. The difference between the price for the SMARTLEASE/GMAC Purchase Finance offer and the "Cash Purchase" offer is deemed under provincial disclosure laws to be a cost of borrowing, whether or not the same represents actual interest and is required to be expressed as an annual percentage rate which is 4.54% (Chevy Blazer 4-Door R7Z)/4.87% (Chevy Blazer 2-Door R7Z)/4.61% (Chevy Venture R7C)/6.73% (Silverado V6 Regular Cab R7Z)/6.48% (Silverado V8 Extended Cab R7Z). Offers apply as indicated to new 2000 models of Chevy Blazer 4-Door R7Z/Chevy Blazer 2-Door R7Z/Chevy Venture R7C/Chevy Silverado V6 Regular Cab R7Z/Chevy Silverado V8 Extended Cab R7Z equipped as described. Offers apply to qualified retail customers in the Ontario Chevrolet Oldsmobile Dealer Marketing Association area only. Dealer order or trade may be necessary. Limited time offer which may not be combined with other offers. Dealers are free to set individual prices. Some restrictions may apply. See your dealer for conditions or details. *Car or light truck. **Test conducted by the National Highway Traffic Safety Administration (NHTSA). △Your GM Dealer is not licensed as an insurance broker, and is not acting as an agent or in any other capacity on behalf of Motors Insurance Corporation. Available to residents of Ontario only.

AUCTION SALE

Thursday, Dec. 2
6:00 P.M.
McHAFFIE AUCTION HALL
Hwy. 31 North, Morrisburg

Antique China Cabinet; Kitchen Cupboard; Washer; Dryer; Refrigerator; Deep Freeze; New Curio Cabinet; Electric Stove; Dressers; Microwave; Lamps; End Tables; 2 Single Beds Complete; Double Bed; Morris Office Chair; Loveseat & Chair; Wood Chairs; Treadle Sewing Machine; Bed Frame & Headboard (Waterbed); Dishes; Ornaments; Glassware; Bedding; Kitchen Appliances; Many Unlisted Items.

Auctioneer:
Sheila McHaffie
MasterCard, Visa and Interact accepted
Hall Open 5 P.M. Day of Sale

Labour dispute at South Stormont

INGLESIDE—Employees of the newly amalgamated South Stormont Council plan to confront elected members at a council meeting set for Thursday, November 25th. at 7 p.m.

"Local 4219 of the Canadian Union of Public Employees (CUPE) has been trying to negotiate a first contract on behalf of 20 employees of the council for several months," says Doug Smith, president of Local 4219.

"A year ago these politicians gave themselves a 100 per cent increase upon amalgamation and after all this time they want to offer us a measly one per cent over three years—it's a slap in the face."

"Conciliation has failed to break the impasse and CUPE Local 4219 can go on strike as early as December 3rd if that's what it takes to get a fair deal," says Bob Manny, CUPE national representative for Local 4219. "The Local wishes to settle this matter, but Council is pushing our members to go on strike."

According to the Township of South Stormont, the union is demanding wage increases of six per cent in each of the three years of the proposed collective agreement with overtime payable after 37 hours of work for the clerical employees. The Township is resisting these demands.

"Unlike most municipal employees in the province, the majority of Township employees received wage increases of approximately two per cent per year during the Social Contract period when most wages were frozen. In the past two years, they have received wage increases of between zero to two per cent per year. Currently, a truck driver for the Township receives over $15 per hour with a benefits package and pension plan," a Township news release states.

Reeve Jim Brownell expressed optimism that a negotiated settlement could be reached which would be acceptable to employees and fiscally responsible on the part of the municipality. "Both parties have displayed a high level of commitment and good faith throughout this process, and Council is hopeful that a successful resolution to the outstanding issues can be achieved."

Dates for mediation between the parties are scheduled for the first and second of December with the assistance of the Ministry of Labour.

Now Accepting New Patients
PODIATRIST - FOOT SPECIALIST
Professional foot care and custom Orthotics
These appliances often alleviate foot, leg and back problems
Gordon E. Bunsick
D.P.M.
Doctor of Podiatric Medicine
51 King Street East
Brockville, Ontario
345-2335
Serving Eastern Ontario for 25 years

St. Lawrence Parks receives grant to enhance Website

Morrisburg's St. Lawrence Parks Commission has been selected to receive $17,500 from Bell Canada's 1999 Economic Development Fund (EDCO) to expand and enhance their Web site. The St. Lawrence Parks Commission in Morrisburg was one of 39 projects from across Ontario that was submitted for consideration.

"The support of Bell Canada through EDCO will now make it possible to enhance our website so that we may build a year round presence for our programs and services," says Jancis Sommerville, Corporate Marketing and Communications Officer (SLPC). "We also plan to create other projects that add to and expand on our existing business offerings."

The St. Lawrence Parks Commission holds properties from the Cornwall area to west of Napanee, including Upper Canada Village, Fort Henry, and the 1000 Islands Parkway Belt. Economic benefits from Commission activities are distributed along the St. Lawrence corridor. Funding will go to numerous projects, including an enhanced and expanded Web site to build opportunities to conduct many of our business functions 24 hours a day 365 days a year.

This is the second year that Bell Canada, in partnership with the Economic Developers Council of Ontario (EDCO), is providing assistance to projects that use telecommunications to generate employment, create wealth and promote economic growth. Bell Canada and EDCO launched the Economic Development Fund in 1998. Bell Canada donated $800,000 to the fund, which is to be distributed over a three-year period.

"We are very proud to be part of this program and delighted to be working with Bell Canada again this year," says Bruce Graham, President, at EDCO. "It is through Bell Canada's continued support that exceptional community based projects like those developed by the St. Lawrence Parks Commission in Morrisburg are able to move from a concept to a reality."

Other Bell Canada Economic Development Fund recipients for 1999 include programs that foster new business in communities through Web sites as well as those that promote the concept of e-business to small and medium sized local businesses.

Last year, the Economic Development fund helped 12 communities by contributing $200,000 to community-based projects in areas such as Chapleau, Markham, Kingston, Thunder Bay and Napanee.

EDCO is the largest provincial, non-profit association of professionals engaged in economic development in Canada. EDCO's membership includes more than 400 specialists, including municipal leaders, business associations, economic development officers, building developers, public utilities and transportation companies. They represent more than 90 per cent of all municipalities in EDCO in Ontario.

Bell Canada provides a full range of communications services to customers, including wired and wireless local and long distance telephone services, Internet access, high-speed data services and directories. Bell Canada, its telecom partners and subsidiaries provide services through 13.6 million access lines, including 11 million in Ontario and Quebec. Bell Canada also serves more than 2.3 million wireless customers through Bell Mobility. Bell Canada is 80% owned by BCE Inc. of Montreal and 20% owned by SBC Communications Inc. of San Antonio, Texas.

Gambling program

The addiction Services of Eastern Ontario (ASEO) is pleased to announce the official launching of it's new provincially funded "Problem Gambling Program". A launching ceremony and presentation will take place on December 2, 1999, at the Weave Shed Arts Centre, 709 Cotton Mill Rd., Cornwall, from 11:30 to 1:30 p.m. This program is funded by the Ontario Ministry of Health through the Ontario Substance Abuse Bureau (OSAB),

George Rouleau, a certified gambling counselor at ASEO will be the coordinator of the PRoblem Gambling Program. He is now available to any individual, group, organization or agency wishing to access this service or learn more about this program and it's application at 936-9236 or 1-800-272-1937.

LIQUIDATION SALE

Thursday, December 2, 1999 9 a.m. to 5 p.m.
Friday, December 3, 1999 9 a.m. to 5 p.m.

Over 500 baby sleepers; inventory from hardware store; children's fashion accessories; large quantity of housewares (e.g. bread makers; toaster ovens; coffee makers; mixer; can openers; irons; jet blenders; toasters; fans; pots & pans); large quantity of toys; large quantity of shoes.

DISCOUNTS UP TO 75% OFF
TERMS: Cash, Interact, Visa, MasterCard
NEXT LIQUIDATION SALE DECEMBER 8th, 9th, 10th, 1999
9:00 A.M. TO 5:00 P.M.
New Inventory Arriving Weekly . . .

RIDEAU AUCTIONS INC.
CORNER OF HIGHWAY 31 & HIGHWAY 43
WINCHESTER, ONTARIO
TEL: 613-774-2735
rideauauctions.com

TOWNSHIP OF SOUTH DUNDAS
Meeting Location Change

Please be advised that the next regular meeting of Council on Thursday, December 9, 1999, will be held at the Iroquois Civic Centre at 9:00 a.m.

Wilmont E. Horner
Clerk

TOWNSHIP OF SOUTH DUNDAS
NOTICE OF THE ADOPTION OF AN OFFICIAL PLAN AMENDMENT BY THE CORPORATION OF THE TOWNSHIP OF SOUTH DUNDAS

TAKE NOTICE that the Council of the Corporation of the Township of South Dundas passed By-Law No. 99-42 on the 25th day of November, 1999, adopting Official Plan Amendment No. 6, of the former Township of Williamsburg, under Section 17(23) of the Planning Act.

THE PURPOSE AND EFFECT of the proposed Official Plan Amendment is to modify the current consent policies of Section 4.9 of the Official Plan of the Township of South Dundas (formerly the Township of Williamsburg) as they apply to a specific parcel of land on the eastern side of Saddlemire Road. The current policies permit the creation of up to 3 non-farm residential lots, by consent, as infilling. Infilling is defined by the policies. The 5 lots proposed do not meet either the numerical limitation or the infilling criteria of the policies. The purpose of the amendment is to make an exception to the criteria as they apply to this specific location to allow the 5 lots, to be severed, as a contiguous extension of the existing residential development on the road.

ADDITIONAL INFORMATION in respect of the proposed Official Plan Amendment and a copy of the Amendment are available for inspection at the Township Offices during regular office hours.

ANY PERSON OR PUBLIC BODY will be entitled to receive notice of the decision of the approval authority if a written request to be notified of the decision is made to the approval authority. The approval authority is the Director, Plans Administration Branch, Ministry of Municipal Affairs and Housing, 777 Bay Street, 14th Floor, Toronto, Ontario, M5G 2E5.

DATED at the Township of South Dundas this 29th day of November, 1999.

Wilmont E. Horner
Clerk
Township of South Dundas
4296 County Rd. 31
P.O. Box 160
Williamsburg, ON K0C 2H0

Telephone: (613) 535-2673

SOUTH DUNDAS CHAMBER OF COMMERCE ACTION

SOUTH DUNDAS CHAMBER *of* COMMERCE
MORRISBURG, IROQUOIS, MATILDA, WILLIAMSBURG
Serving South Dundas on the St. Lawrence River
We welcome you to call us today 652-2023 and become a member for 2000
Join with business working for your community.

South Dundas Chamber of Commerce
"EXECUTIVE COMMITTEE MEETING"
Tuesday, Dec. 14th, 6:00 p.m. - 8:00 p.m.
at
The New Centennial Restaurant & Dining Lounge

THE PERFECT CHRISTMAS GIFT!

We had our video on the St. Lawrence Seaway Project ready for the local celebrations of the 40th anniversary of the flooding of the headpond on the project on July 1st., 1958. At present they are on sale in the area and are being well received: McIntosh Inn, The Jug, Pokeys Place, Mustards and other outlets in South Dundas. The perfect Gift for special occassions and now that Christmas is coming...the perfect gift for the person who has everything.

South Dundas Chamber of Commerce, Video Group

The price at $20.00 includes all taxes. Profits from sale of the video will be distributed by the Chamber, to community projects.

"Waterway to the Heartland"

A Video To Remember! Own a part of History today!

THE SOUTH DUNDAS CHAMBER OF COMMERCE
Wish You All
Merry Christmas and
A Happy Millennium
New Year!

COST EFFICIENT

CALL US TODAY
FOR A FREE ESTIMATE ON

CONTINUOUS FEED COMPUTER FORMS
INVOICES • STATEMENTS • CHEQUES
2, 3 & 4 PART CARBONLESS COMPUTER FORMS

BUSINESS CARDS • LETTERHEADS
ENVELOPES • MENUS • DRAW TICKETS
BROCHURES • FLYERS

CARBONLESS SINGLE FORMS
ALL SIZES 2 PARTS TO 6 PARTS
INVOICES • STATEMENTS • RESTAURANT CHECKS
WORK ORDERS • CONTRACTS • RECEIPTS

The Leader
543-2987 • 543-3611
FAX 543-3643

Business Forms

CLASSIFIED ADS

FOR SALE

MITCH'S VACUUM REPAIRS AND SALES
We repair any make or central system. New and used Electrolux. Display at Flea Market. 543-2140 - 48 Kyle Dr. 38tfc

FOR SALE–Left hand men's golf clubs:, Dynacraft, Cavity Back pitching wedge to three iron with Dynamic Gold Medium steel shafts; Viper Metal Woods, one, three, five with Advantage Tour Series 3500, low torque, high modulus graphite shafts. $200. Phone 543-3113 after 5 p.m. weekdays. 39tfc

CUSTOMERS WANTED
We have vehicles for sale, plus low finance and in-house leasing. Credit problem? No problem. If we don't have what you want, we will get it. Call Car-o-line Autos, 613-448-2488. etfc

CUT YOUR OWN CHRISTMAS TREES
Spruce or Scots Pine. Saws supplied. Fowlers' Tree Farms, 3 km. west of Iroquois on No. 2. Free boughs, 613-652-2228. 47-50c

FOR SALE–Bauer ladies' skates, size 7; complete x-country ski pkg., 6 1/2 men's/7 1/2 ladies'; maple dining set; brass fireplace door with grate; audio system; exercise equipment and more. 543-0711. 48p

FOR SALE–firewood, cheap. Phone 543-3806. 48p

CHRISTMAS TREES
Choose and cut a fresh tree from balsam, spruce, Scots pine, Fraser fir. Enjoy hot chocolate and campfire on weekends. Wagon rides with horses Dec. 11 and 12. Patterson's Tree Farm, English Road off Carman Road, north of Iroquois. Phone 613-652-1927. 48-50p

FOR SALE–It's still apple time!! Lobo, Cortland, Spartan, Tolman Sweet, Empire, Russett, Ida Red, Northern Spy, Red Delicious and Royal Gala and cider. Many apple products and gift shop. Smyth's Apple Orchard, Dundela, 6 km. west of flashing light in Williamsburg. Open 7 days a week. 8 a.m.–6 p.m., 652-2477. 45tfc

MORRISBURG VILLAGE PLAZA
THE VILLAGE GREEN
Flower & Gift Shop
PHONE 543-2566
*Pre-Christmas Sale – Select Artificial Christmas Swags & Wreaths Now 40% Off
*Decorate your home with fresh evergreen boughs, premade wreaths & garlands (on order only)
*Easy, creat-it-yourself, beautiful holiday swags & wreaths – we've got everything you'll need (including great prices & free expertise & advice) Open Fridays until 8

INSULATED COVERALLS
Starting at $56.00
INSULATED BOOTS
Starting at $33.00
ROONEY FEEDS LTD.
IROQUOIS 652-4382
Closed at Noon Saturdays

WEEKLY BINGO

BINGO
Monday night bingo every week at Riverside Heights. Doors open at 6:15. Bingo starts at 7:30. Everyone welcome, 18 and over. 13tfc

BINGO
Sponsored by Morrisburg Legion Branch 48 Ladies Auxiliary every Thursday, 7:30 p.m. in the Legion Hall. Specials $50.00. Jackpot $300. If 60 present Jackpot goes.

BINGO
Friday night, 7:30 p.m. at Morrisburg Civic Centre sponsored by Morrisburg Jr. B Lions. 15 games at $30. 3 special games, $50. each. Special 50/50 games. Bonanza pays 60 per cent. Winner take all. Jackpot $300.00, Consolation $100. Jackpot starts at 50 numbers. Jackpot will be given away if 60 or more people participate; 70 people $400. 80 people $500. Everyone welcome. If not over 30 people - Bingo Cancelled.

FOR SALE

FOR SALE–4 used tires, 185 60 14's, $50. Fits small care re: Honda, etc. Weider (BanoTYpe) weight bench, $175 new, never used, asking $75 or best offer. Phone 543-2555. 47tfc

CHRISTMAS TREES
Pruned Scots pine and spruce trees. Phone 652-4378, Ron Graham, 70 Elizabeth Drive, Iroquois or phone 989-5420, Walter McShane, South Mountain. 48p

FOR SALE–Oak entertainment centre, VCR storage, will hold up to 27" TV, $175. 53x51x20. Phone 652-4515. 48p

FOR SALE–Celestron Classic 8 telescope with accessories for $1250; H.O. train set on 6 x 12 ft. table, $300. Phone 535-2487. 48p

FOR SALE–Dining set, china cabinet, love seat. Phone 652-2685 after 6 p.m. 48p

COMING EVENTS

ALCOHOLICS ANONYMOUS
If you want to drink that's your business. If you want to stop, that's ours. Call AA, 543-3484 or 652-1414. ALANON–for families of alcoholics, 543-3484 or 652-1870. Meeting every Thursday, 8:30 p.m., Lakeshore United Church. 46tfc

SUNDAY BRUNCH
At Country Kitchen Restaurant, Hwy. 31 & 43, Winchester, $7.50, from 9:30 a.m. to 2:30 p.m. 46tfc

MOUNTAIN & DISTRICT LIONS CLUB ARTS & CRAFTS CHRISTMAS SALE
Sat., Dec. 4, 10 a.m.–8 p.m., Sun., Dec. 5, 11 a.m.–5 p.m., Agricultural Hall, South Mountain. 47-48c

SECOND ANNUAL SOUTH DUNDAS COUNTRY CHRISTMAS TOUR
Dec. 3–5, 10 a.m.–5 p.m. Free tour passports. Win fabulous gift baskets. Follow the signs. 613-652-2097. 47-48c

OPEN WEDDING RECEPTION
Following the marriage of Tracy Gore to Garry Casselman Fri., Dec. 31, Mountain Community Centre, 9 p.m. D.J. 48/50/52p

GUEST ARTIST
Anne Barkley of Williamsburg will be guest artist at The Williamsburg Tea Room during the South Dundas Christmas Tour Dec. 3, 4, and 5, 10 a.m.–5 p.m. 48p

SUNDAY AFTERNOON PUB EVENTS CHANGE
ROYAL CANADIAN LEGION BRANCH 48, MORRISBURG
Dec. 12th: 1 p.m., Dart Steak Shoot Out; 1:30 p.m., Euchre Tournament; Dec. 19th: 1:30 p.m., Cribbage Tournament. Please destroy schedule issued on the 21st. New schedules will be available shortly. 48-49c

MORRISBURG GOLF CLUB SENIORS & GUESTS
Sing-a-long and wine and cheese party Thursday, Dec. 2, 7 p.m. 48p

NOTICE

RAFFLE WINNER NOTICE
At St. John's Lutheran Church Nov. 28, 1999. 1st prize, quilt, Evelyn Mark; 2nd prize, floral centerpiece, Jean DeJong. 48p

BIRTHS

IT'S A GIRL!
WOOD–Ron, Karen and big brother Jacob are proud to announce the early but safe arrival of Kristen Marie Katherine, born November 8, 1999, weighing 5 lbs. 1 1/2 ozs. Proud grandparents are Gilbert and Edith Gray of Spencerville and Earl and Janet Wood of Morrisburg. Many thanks to Dr. Crabtree and the maternity staff at Winchester Hospital. 48p

HELP WANTED

HELP WANTED–Machinist required for jobbing shop. Fax resume to Grenville Tool and Die Ltd., Cardinal, 613-657-4678. 47-48c

HELP WANTED–Part-time/full-time baker required. Heavy lifting. Apply in person to Pastry Deluxe, 133 Main St., Morrisburg. 48-50p

HELP WANTED–Babysitter wanted in my home. Phone 543-4087. 48c

CARD OF THANKS

CASSELMAN–I would like to take this opportunity to sincerely thank all the regular customers who patronized "Minnie's Coffee Shoppe & Dining Lounge", in Morrisburg, during the past year. Recently, I have relocated to 229 Lewis St., Cardinal, Ontario, where we will be open for business on or about December 15th, 1999, after some minor renovations have been completed at this new location. Looking forward to see my many friends at "Between Friends Family Restaurant" in Cardinal, Ontario, in the very near future. Once again, thank you very kindly for your support and patronage during the past year.
–I remain, Ms. Anna Casselman 48p

BOUCHARD–We wish to extend our heartfelt thanks to our four wonderful children, grandchildren, parents, friends and relatives for helping to make our 40th wedding anniversary celebration such a success. Thank you to everyone who sent cards, gifts and attended the party. Your thoughtfulness is appreciated and will always be remembered.
–Deanna and Roger Bouchard 48p

WERT–Thank you Dr. Rosenquist, Dr. Prins, Nurse Mary of St. Lawrence Medical Clinic to everyone at Winchester Hospital who helped with my care while a patient there. My heartfelt gratitude to friends and neighbors for their concern, and last but not least, my husband Bill and family Michael, Cathy and grandchildren Shelley, Melinda and Chris for their support. Hopefully, now I can say, I will grow old with you.
–Doreen Wert 48p

IN MEMORIAM

MORROW–Father, Donald, Dec. 2, 1997; mother, Janice, Nov. 21, 1997.
People say as time goes by it becomes easier to go on
We're still waiting, it's been two years since you've been gone
We doubt the pain of losing you will ever end
You were more than our parents, you were our best friends.
Never a day goes by without thoughts of you
In our hearts you'll remain our whole life through
We were the lucky ones to have had the best mom and dad
Even death can't take away all the love and good times we've had.
–Lovingly remembered by your children Paul, Patty, Shelly, Carol-lee, Angie and your grandchildren 48p

RICHMIRE–In memory of a dear husband and father, Allan Roger, December 1, 1989.
Peaceful be thy rest, dear Roger
It is sweet to breathe thy name
In life we loved you dearly
In death we do the same.
–Sadly missed by wife Carol and son Rodney 48p

FOR RENT

FOR RENT–3 bedroom apt., Louden Terrace, Morrisburg, quiet dead-end street. Available immediately or at your convenience. $590 month plus utilities. Phone 535-2263. 48tfc

FOR RENT–1 bedroom basement apt., available now, non-smokers, abstainers please. $325 plus utilities. 543-2648. 48p

FOR RENT OR SALE–Spacious 3 bedroom duplex in new Lockewood subdivision with garage, fenced in back yard, natural gas. Phone 543-2314 or 543-2264. 48p

FOR RENT–2 bedroom apt., Morrisburg. $665 inclusive. Fridge and stove. 543-4168 or 925-4270. 48tfc

FOR RENT–New 1/2 duplex, Morrisburg, 2 bedrooms, ground floor. Phone 543-3655. 42tfc

FOR RENT–Furnished kitchenette room, Morrisburg, $475 month includes utilities plus cable. No last month deposit required. Phone 543-0390. 42tfc

CENTRAL MORRISBURG
Large, modern, 2 bedroom apt. for rent January 1. Security entrance, air conditioned, gas heat. No pets. First and last. 535-2759 days, 543-4309 evenings. 44tfc

FOR RENT–1 and 2 bedroom apts., in Riverside Heights and Ingleside. Call 543-3604. 45tfc

FOR RENT–4 bedroom house, Glen Becker, available January 1st. References. $700. Phone after 5 p.m., 925-0543. 47-48p

FOR RENT

OFFICE/RETAIL SPACE FOR RENT–Located on the Morrisburg Shopping Plaza, approximately 800 square feet. Available Nov. 1, 1999. Please contact 543-3921. 43tfc

FOR RENT–Two bedroom duplex in Morrisburg. Available immediately. Phone 613-448-3662. 44tfc

FOR RENT–Morrisburg, 2 bedroom apt., second floor, nicely decorated, Lakeshore Drive location. Stove, fridge included. $395 monthly plus utilities (gas and hydro). First and last required. Call collect after 6 p.m., 1-613-283-0746. 37tfc

FOR RENT–2 bedroom apt., Williamsburg, includes water, sewer and parking, close to all amenities, quiet atmosphere. 652-4802 days, 652-2319 evenings. 40tfc

FOR RENT–1 bedroom apartments, assorted sizes. Available immediately. Phone 543-3598. 46tfc

FOR RENT–3 bedroom apt., Morrisburg, $443 month plus utilities. 932-6521 or 652-4694. 46tfc

WANTED

WANTED–Mature roommate to share home in Morrisburg, quiet neighborhood. Please call after 5 p.m., 543-2568. 48tfc

WANTED TO BUY–Books in good condition, both hard cover and soft cover. After 7 p.m., 448-3787. 38tfc

WANTED
EVERY WEDNESDAY
HEALTHY HOLSTEIN BULL CALVES
FROM 95-110 LBS.
Calf Station open 12 Noon – 4 p.m.
Location
DELFT BLUE VEAL FARM
LIGHTNING STREET, WILLIAMSBURG
between 12 Noon – 4 p.m.
For information call Walt at 543-2796 after 8 p.m.

SERVICES

MASSAGE THERAPY
A massage for relaxation or therapeutic purposes is an ideal gift. In home service. Gift certificates available. Call Greta Wemerman, R.M.T., 543-3017. 48-51p

MARK'S ODD JOBS
Painting, residential, commercial, drywall, moving, roof snow removal, wood cutting, basic house repairs. 535-2504. 48-51p

SHINING STAR CLEANING
For all types of homes, offices and businesses. We clean carpet and upholstered furniture also. Call (Augusta Waddell), phone/fax 613-652-4664. 10tfc

ESTHETICIAN
Private and relaxed home services. Facials, manicures, pedicures, all with massage. Make-up and waxing. Using natural and herbal products. Christmas gift certificates available. By appointment only. Call 543-3324. 46-48p

PAINTING & DRYWALL REPAIR SPECIALIST
Reasonable rates. 18 years experience. Christmas specials. Call 448-3023 or cell 293-0726. 47-49p

CATERING SERVICE
Royal Canadian Legion Br. 48 Ladies Auxiliary is available for all catering needs – Weddings, Parties, Anniversaries, etc. Will also cater late night functions. Please call the Branch at 543-3091 for bookings.

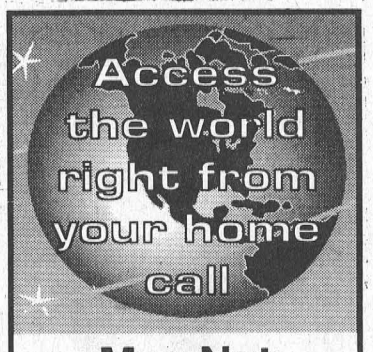

Mor-Net
Communications Inc.
Internet Service Provider
(613) 543-3232
email ken@mor-net.on.ca
Get on line!

Happy Birthday Junior



TOWNSHIP OF SOUTH DUNDAS

TOWNSHIP OF SOUTH DUNDAS
NOTICE OF THE ADOPTION OF AN OFFICIAL PLAN AMENDMENT BY THE CORPORATION OF THE TOWNSHIP OF SOUTH DUNDAS

TAKE NOTICE that the Council of the Corporation of the Township of South Dundas passed By-Law No. 99-43 on the 25th day of November, 1999, adopting Official Plan Amendment No. 7 under Section 17(23) of the Planning Act.

THE PURPOSE AND EFFECT of the proposed Official Plan Amendment is to modify the permitted use of the lands to which this amendment applies to permit a Banquet and Conference Centre.

ADDITIONAL INFORMATION in respect of the proposed Official Plan Amendment and a copy of the Amendment are available for inspection at the Township Offices during regular office hours.

ANY PERSON OR PUBLIC BODY will be entitled to receive notice of the decision of the approval authority if a written request to be notified of the decision is made to the approval authority. The approval authority is the Director, Plans Administration Branch, Ministry of Municipal Affairs and Housing, 777 Bay Street, 14th Floor, Toronto, Ontario, M5G 2E5.

DATED at the Township of South Dundas this 29th day of November, 1999.

Wilmont E. Horner
Clerk
Township of South Dundas
4296 County Rd. 31
P.O. Box 160
Williamsburg, ON K0C 2H0
Telephone: (613) 535-2673

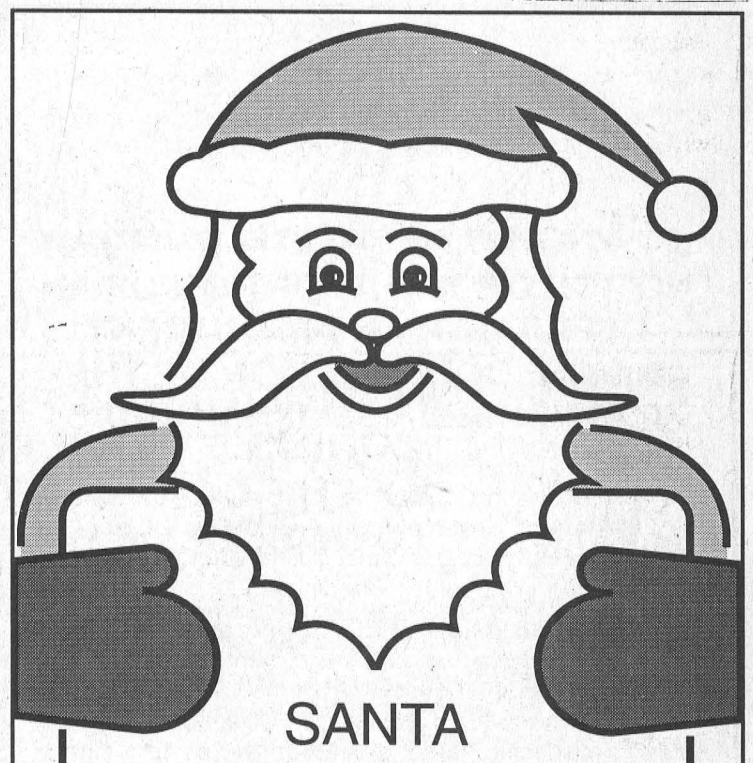
SANTA
SUGGESTS GIVING THE GIFT THAT LASTS ALL YEAR!
A One-Year Subscription to
The Leader
anywhere in Canada for a total price of
$29.96
The Morrisburg Leader
41 MAIN ST., MORRISBURG
543-2987 or 543-3611
OPEN – MON.-FRI. 8:30 - 4:30
HOLIDAY HOURS
Thurs., December 23 8:30 - 1:30
Fri., December 24 CLOSED
Mon., December 27 CLOSED
Tues., Dec. 28, Wed., Dec. 29 & Thurs., Dec. 30 8:30 a.m. - 4:30 p.m.
Fri., Dec. 31 8:30 - 1p.m.
Mon., Jan. 3 Regular Hours 8:30 - 4:30

Obituaries

Dallas Auckland passes in hospital

A lifetime resident of the Morrisburg area, Dallas Auckland, of 67 Lakeshore Drive, passed away, at the Winchester Hospital after a lengthy illness, on Thursday, November 25, at the age of 82.

Born on April 5, 1917 in Morrisburg, she was the daughter of the late William Adams and the former Beatrice Bickford.

Dallas was predeceased by her first husband, Robert Merkley and by her second husband, Robert Auckland. She resided at her current address for the last 20 years.

She was a strong supporter of St. James Anglican Church and was a dedicated member of the Altar Guild for many years. Dallas enjoyed curling, playing bridge, and getting together with her family. She also served for many years as a volunteer with the Red Cross and the Cancer Society, and was a member of the St. James Anglican Church.

Dallas will be missed by her son Art (Wendy) Merkley of Rockport, her daughter Susan (David) McIntosh of R.R.#1 Williamsburg, by grandchildren Jennifer, Stephanie, Jeremy, and Samantha and great-grandchildren Paige, Shawna, and Taylor, her five sisters Doris (Keith) Rolston of Kemptville, Marjorie Bullis of Cornwall, Jackie (Micky) Pickup of Smiths Falls, Yvonne (Garnet) Whitteker of Paris, Ontario, and Irma (Elroy) Tennesco of Oshawa and by nieces and nephews.

Friends called at the St. James Anglican Church, Morrisburg, on Saturday from 1 p.m. until time of service. The Funeral service was held at the St. James Anglican Church, on Saturday, November 27, at 2 p.m., with Rev. Bill Byers officiating. Arrangements were entrusted to the Marsden and McLaughlin Funeral Home, Williamsburg. Interment of cremated remains was at the St. James Anglican Cemetery, Morrisburg.

Donations to the Heart and Stroke Foundation or the Canadian Cancer Society would be appreciated by the family.

Leon Marcellus

A well known business man , Leon Marcellus, passed away at the Winchester District Memorial Hospital, on Tuesday, November 23, at the age of 87, after a long illness of Alzheimer's. He was predeceased by parents Mr. and Mrs. Myles Marcellus, brothers Harold (Mae), Roy (Lillian) and William.

He will be remembered with love by sisters Evelyn Gillard and Gladys Marcellus of Chesterville, by nieces and nephews and great-nieces and great-nephews.

A private service was held on November 25, with Rev. Roy Harwood, and Rev.G. Blatch officiating. Musical selections were by his two great-nephews Eric and Ron Degray.

Leon was the first Paul Harris Fellow of Chesterville Rotary Club, as well as the last surviving charter member to receive a special pin in recognition of his 60 years of membership.

The family wishes to thank the Chesterville Rotarians, Martin Derks, George Countryman, John Roosendall, Peter Van Kessel, Stan Vaden Bosch, and Bob Gilroy, for acting as pallbearers, and Jack Cross Honorary Pallbearer. They would also like to thank Dr. G. Slowey for all his special care and to the staff of the Winchester Hospital who made his last days so comfortable.

Also thanks to Guy Perreault of Daniels Funeral Home for the competent way in which he handled the families requests.

Ernest Floyd Beckstead

Ernest Floyd Beckstead, of R.R.#1 Lansdowne, Ontario, passed away on November 22, at the St. Lawrence Lodge, he was 87 years of age.

Born on November 12, 1912, at Aultsville, Ontario, he was the son of the late George Beckstead, and the former Eve Casselman. He was raised and educated in Aultsville and as a young man farmed in the area. Ernest worked for C.N.R. as a conductor, and then bought and ran the I.G.A. store in Oshawa, and then sold the store and moved to Ivy Lea. In September 1999, he moved to the Bridlewood and then later to St. Lawrence Lodge. Ernest was a member of the United Church, Aultsville Masonic Lodge No. 256 G.R.C., past Master of Aultsville Lodge, and a Mason for 52 years. He enjoyed carpentry, and built his own home and made furniture. He enjoyed hunting, fishing, the river, in his younger years, and gardening. He also liked to travel especially Florida and around Ontario. Ernest sang with the Barber Shop Chorus loved the outdoors and horse back riding.

On November 12 1995 at Belleville, he married Dorothy Sarah Elizabeth Beckstead, who survives.

He will be missed by his wife Dorothy, two step-sons Judson Rae and wife Lois, and Lionel Rae and wife Carolyn, both of Belleville, and by a step-daughter Janet Hineman and husband Gerald of Fort Erie.

Friends called at the Barclay Funeral Home, Lansdowne on Thursday from 2-4 and 7-9 p.m. The funeral took place on Friday, November 26 at 11 a.m., at the Lansdowne United Church with Rev. Barry Goodwin officiating. Pallbearers were Reg Dalton, Wib White, Alvohn Cross, and Todd Barclay (all Lansdowne Masonic members). During the service step-daughter-in-law Lois sang "Until Then".Interment took place at the Fairview Cemetery, Morrisburg. A delegation of Masons from Farran-Ault Lodge A.F. & A.M. No. 256 G.R.C., payed their respects at the Cemetery.

Donations to the Lansdowne United Church or the Sand Bay Pentecostal Church would be appreciated by the family.

Nettie Grace Perry

Suddenly at her home in St. Catharines, Ont. on Saturday October 23, Nettie Grace (Byrd) Perry passed away.

She was the daughter of Alfred and Nettie (Baker) Byrd. She was born at Crysler Ont, on January 30, 1917.

She married William (Harry) Perry in St. Catharines on June 5, 1947. He predeceased her on October 5, 1972.

Besides her parents she was predeceased by one sister Elva and two brothers Lloyd and John, also by a sister-in-law Mary.

Left to mourn her loss is a daughter Janice (David) Ryan, son Lloyd (Emmy) Perry, a granddaughter Michele (Lee) Moore, grandsons Darren Vanecko (Diane), Michael, Joshua, Aaron and Padric Perry, a great-granddaughter Katharine Moore, sisters Gertie and Verl, brothers Clayton and Sanford, sisters-in-law Jean, Evelyn, and Cora, as well as by many nieces and nephews.

The funeral was held at the Patrick J. Darte Funeral Home, St. Catharines with Rev. Mason of the United Church officiating. Interment took place at the Victoria Lawn Cemetery, St. Catharines.

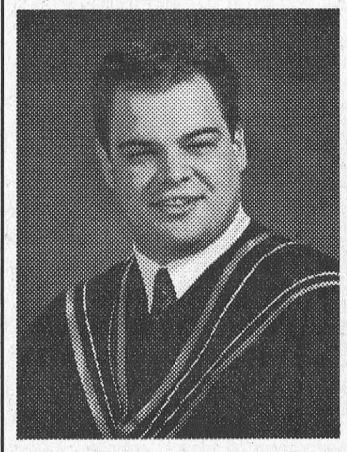

Graduation

Eric J. Massie completed his Masters Degree in Accounting with Honours from the University of Waterloo this past summer. This month, Eric passed his Uniform Final Examination for Chartered Accountants. Eric is presently employed by the accounting firm PricewaterhouseCoopers of Toronto. Parents Carmen and Hubert and sister Josée are very proud of him and wish him the

NOTICE

Morrisburg Recreation Committee are asking any groups or individuals who would like to co-ordinate any new Recreation Programs for the year 2000 to please submit requests to Barbara Levere (543-4486) to be considered for budget submission.

CISD FM 107.7 Seaway District Community Radio

CISD FM 107.7 is inviting applications for the position of Co-ordinator of volunteers and broadcast operations

(This is a one year position funded by a Trillium Foundation grant with hopes that it will become self-sustaining)

Qualifications:

- exceptional written and oral skills in the English language
- proven skills in marketing, promotion, motivation and working with volunteers
- familiarity with CRTC regulations and broadcast procedures

Salary:

- up to $16.00 per hour, depending on qualifications

Interested parties are asked to forward a resume, along with samples of written material (press releases, advertising copy, news stories) to:

CISD FM, P.O. Box 100, Iroquois, Ont. or fax to 613-652-1315 or drop off at the office of Seaway District High School, 2 Beach Ave., Iroquois by 4 p.m. on Dec. 15, 1999.

TOWNSHIP OF SOUTH DUNDAS

NOTICE OF THE PASSING OF A ZONING BY-LAW AMENDMENT BY THE CORPORATION OF THE TOWNSHIP OF SOUTH DUNDAS

TAKE NOTICE that the Council of the Corporation of the Township of South Dundas passed By-law No. 99-44 on the 25th day of November, 1999, under section 34 of the Planning Act.

AND TAKE NOTICE that any person or agency may appeal to the Ontario Municipal Board in respect of the By-law, by filing with the clerk of the Corporation of the Township of South Dundas not later than the 15th day of December, 1999, a notice of appeal setting out the objection to the By-law and the reasons in support of the objection. A notice of appeal must include the prescribed fee of $125.00 payable to the Minister of Finance.

Only individuals, corporations and public bodies may appeal a Zoning By-law to the Ontario Municipal Board. A notice of appeal may not be filed by an unincorporated association or group. However, a notice of appeal may be filed in the name of an individual who is a member of the association or the group on its behalf.

This Zoning By-law Amendment rezones the land located in Part of Lots 26 & 27 Concession 1 also described as Lot 11 and Block D on Registered Plan 59 and known municipally as 12580 County Road 2 in the former Township of Williamsburg. The Amendment is required to permit the use of the land for Banquet and Convention Facilities.

The complete By-law is available for inspection at the Township Office during regular office hours.

DATED at the Township of South Dundas this 29th day of November, 1999.

Wilmont E. Horner
Clerk
Township of South Dundas
4296 County Rd. 31
P.O. Box 160
Williamsburg, ON K0C 2H0

Telephone: (613) 535-2673

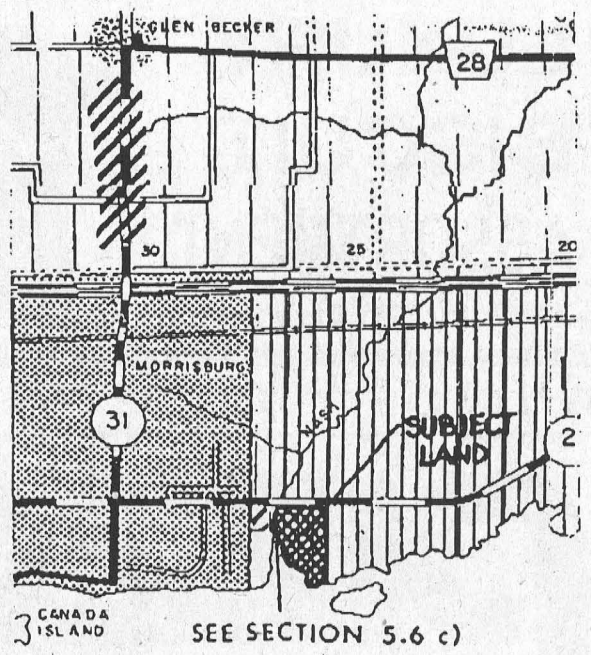

LOCATION PLAN

Doug Byers Furniture and Appliances Ltd.
TEL/FAX: 652-4577
Shopping Centre
P.O. Box 620
Iroquois, Ontario K0E 1K0
WINDOW COVERINGS
COMPLETE LINE OF CARPETS
FLOORING - CERAMIC TILES
T.V.S - V.C.R.S
STEREOS
HARDWOOD

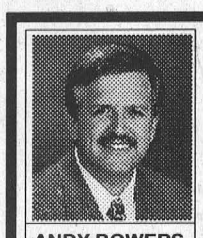


COLDWELL BANKER
COBURN REALTY
157 MAIN STREET
MORRISBURG
ANDY BOWERS
Associate Broker
LINDA BOWERS
Sales Representative
Each Office is Independently Owned and Operated

Celebrate the New Year in Your New Home!
Are you First Time Buyers, Retiring or Relocating? Is the Family Growing?
There is a wide range of properties available throughout South Dundas

SOLD		6 First Street, Morrisburg, turn of the century charm
NEW PRICE	$74,900.	3 bdrm, 1 1/2 baths - country retreat on Gilmour Rd.
$ 79,500.		2 bdrm, Ready to move in - 4 Broder Crescent - Morrisburg
SOLD		Everything is New Again - 22 Ellis Drive - Iroquois
NEW PRICE	$99,800.	Three plus bedrooms, Pigeon Island Road
$ 99,900.		2 acres, comfy 3 bdrm home and barn on Beckstead Rd.
$124,900.		3 bdrm + bungalow, large corner lot, FAG & air - Morrisburg
$129,900.		Oak kitchen, 3 bdrm bungalow, pool & garage - Morrisburg
$119,900.		Great Family Home, spacious 3 bdrm side split in Williamsburg
$169,900.		52 acre hobby farm - 10 year old bungalow + barn on Flagg Rd.
Just Listed	$164,500.	16 Fairholme Drive - 3 bdrm + back split
Just Listed	$183,900.	beautifully landscaped, 3 bdrm + side split, 23 Coyle Dr.
$339,900.		Incredible home with 8 aces on the waterfront west of Iroquois

We also have a wide range of building lots, land and farm land available

543-2222 1-800-472-6512 Toll Free
e-mail: bowers@mor-net.on.ca

JOHN A. ALLISON REAL ESTATE BROKER
Morrisburg Village Plaza
543-3717



THE RACE FOR INNER SPACE will be over, once you move into this beautiful custom built home, located in Bayview Subdivision, just east of Iroquois. Larger than average rooms allow everyone in the family to have their own space. Tastefully decorated, beautifully landscaped, very well maintained. Heat pump, central air, above ground pool, some hardwood floors – and more! Check it out! $210,000. (5800)

TWO PARCELS FOR THE PRICE OF ONE! Charming older home with detached garage plus excellent office/warehouse building, on quiet street, central Morrisburg. Ideal for a variety of small business uses. Buildings set on two individual lots, increasing the potential!! All for only $69,900. (5789)

$88,800. Super view overlooking the St. Lawrence, Morrisburg. Older three bedroom home, set on deep lot. Garage. Great potential!! (5784)

WATERFRONT EXECUTIVE HOME 2350 sq. ft. plus, on Hoople Creek Bay, just west of Long Sault. Four bedrooms, gas heat, sunken family room and more! Must be seen!! $229,900. (5791)

Sales Representatives:
John A. Allison ....652-1551 Carol Richer 543-3556

THOM REALTY LIMITED
105 MAIN ST., MORRISBURG VILLAGE PLAZA
P.O. BOX 294, MORRISBURG, ON K0C 1X0
REALTOR®
Bus: 613-543-3598 • FAX: 613-543-4076 • EMAIL: thomrealty@mor-net.on.ca





Karen W. Gorrell
Real Estate Broker
Res: 613-543-3195

Charles (Chuck) Barkley
Sales representative
Res: 613-448-3660

John Miller
Sales representative
Res: 613-543-3195


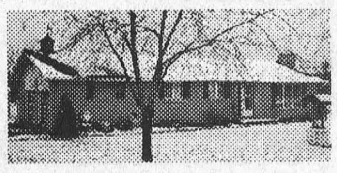

RIVERSIDE HEIGHTS – Well maintained home with recently upgraded windows on lot 110' x 200'. Country size eat-in kitchen, dining room, living room, two bedrooms, 4 pc. bath and enclosed front porch. ASKING $76,900 MLS

VERSATILE PROPERTY – Three bedroom bungalow offers good living space. Fenced backyard. Double garage, one bay has mechanic's pit and access to basement. Ideal for the home mechanic or do-it-yourselfer. Small barn 14' x 16'. ASKING $115,900 MLS


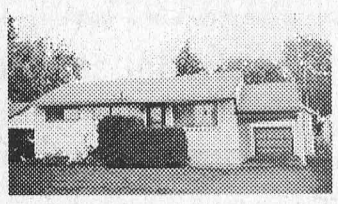

MOVE IN AND ENJOY – This tastefully decorated 2 bedroom brick century home combines the warmth and character of yesteryear with many necessary modern updates. Economical gas heat, exterior doors and windows replaced. Comfortable covered deck and beautiful perennial gardens including dwarf McIntosh apple trees. Great location. ASKING ONLY $77,000. MLS

IN MORRISBURG – Three bedroom bungalow with hardwood floors. Kitchen with dining nook, rec room, living room, office and utility room. Single detached garage with loft and paved drive. Within walking distance of schools and medical clinic. ASKING $77,500. MLS

RENTAL ACCOMMODATION – Several Units available. Call for details

valu-mart

Morrisburg valu-mart

MORRISBURG VILLAGE PLAZA 543-2802

Pick up your copy of our 8 Page Flyer in the store
Sale in effect until Friday, December 3rd, 1999

OPEN MONDAY TO FRIDAY 8 A.M. – 9 P.M.; SATURDAY 8 A.M. – 6 P.M.; SUNDAY 9 A.M. – 5 P.M.

CHICKEN BREAST
BONELESS
SKINLESS
FRESH
LB. **3.99**
8.80/kg
Expires Dec. 3/99

RED GRAPES
NAPOLEON
Product of Italy
No. 1 Grade
1.94/kg
LB. **88¢**
Expires Dec. 3/99

ORANGE JUICE
McCAIN
Premium Frozen Concentrated
Selected Varieties
355 ml Tin
Expires Dec. 3/99
69¢

INSTANT COFFEE
NESCAFE
Rich Blend
Columbian or
Decaffeinated
2.99
150-200 g jar
Expires Dec. 3/99



OVER 80 NEW PRODUCTS
President's Choice

PRESIDENT'S CHOICE BEEF PIE
Microwave in
8 -12 Minutes
7.99
4 x 250 g

PRESIDENT'S CHOICE SKILLET SHRIMP
Tomato & Herb
or Garlic & Herb
5.99
300 g

PRESIDENT'S CHOICE PATISSERIE
ELEGANT DESSERTS
3 TO CHOOSE FROM
Frozen 450 g
7.99

PRESIDENT'S CHOICE ORIENTAL GINGER BEEF
"Asian Inspired
5.99
500 gm

PRESIDENT'S CHOICE SPLENDIDO ITALIAN MAGIC
Italian Sauces Made
From Fresh Tomatoes
1.99
660 ml

PRESIDENT'S CHOICE LUXURY BISCUIT ASSORTMENT
"A Great Gift Idea"
10.99
1 kg Pkg.

INSIDER'S PRICES EFFECTIVE TO DECEMBER 31st, 1999

valu-mart

pizza pizza
NOW AVAILABLE

Ontario's #1 Pizza!

ORDER AHEAD PHONE 543-0808