WINCHESTER PRESS

VOL. 82 NO. 25 | WINCHESTER, ONTARIO, THURSDAY, OCTOBER 23rd, 1969 | PRICE 10 CENTS

THE NEWS in Brief

Boy Scout Apple Day Saturday

A 'Boy Scout' will call at your door this Saturday. He'll be offering apples for sale and it should be remembered the boys have very limited resources for fund-raising.

Uniformed Scouts will be canvassing every home in Winchester and the 'pack' at Metcalfe will also be in action.

The boys are not 'Salesmen'. They will be simply asking for support and offering apples in exchange. As in other years their approach will be mannerly and the campaign will be carefully supervised by willing Scout Leaders.

Meet the boys at your door with a smile - be generous - Scouts play an important part in the building of a better community.

Chesterville Awaits O.M.B. Approval

Only Ontario Municipal Board approval is now required before work can proceed on the proposed Chesterville sewage system and if such approval is received construction could get under way as early as November.

Lowest tender was that of I.C. Suatac Construction Ltd., of Ottawa at $560,775. Engineering estimates had been approximately $550,000.

If the contract is let engineering consultant J.L. Richards Associates of Ottawa will oversee the actual construction. Seven tenders were submitted with the highest being $837,000.

Winchester Stores Set Christmas Hours

Already Winchester merchants are busily preparing for the heavy schedule ahead. Although it's still two weeks till Hallowe'en this is the time when shopping centres make ready for the anticipated Christmas rush.

Stores will remain open a little longer the last few days before Christmas having extended their hours till 9:00 p.m. from Monday December 15th to Tuesday, December 23rd.

It should be noted, however, food stores will not adhere to these hours and will close at the regular time except for December 22nd and 23rd, when they, too, will remain open till 9:00.

Why not plan now to do your Christmas Shopping this year in Winchester where the friendly merchants have a wide range of gifts for the entire family.

No Bingo Games In Carleton Schools

Whether or not bingo and other games of chance should be allowed in Carleton County Schools came up for discussion again last week and a motion by trustee Vincent Barsona to allow 'occasional irregular and unscheduled games of chance for charitable or religious purposes", was defeated.

Although Nepean police chief Gus Wersch had earlier expressed the opinion that occasional games of charitable organizations was not illegal, the Board solicitor advised against such a move saying it would be 'in violation of the school administration act and the criminal code.'

One trustee had earlier branded laws governing games of chance "archaic".

Warning To Snowmobile Enthusiasts

A spokesman for Canadian Pacific Railway said last week snowmobile drivers caught using CPR tracks this winter will face heavy fines for trespassing.

Mindful that accidents between trains and snowmobile have resulted in serious injuries in many cases, he said railway officials want to put a stop to this dangerous sport.

Using railways for snowmobiling is a violation of the Railway Act, and fines can run as high as $100.

Recipient Of Honour Scroll

Allan Davidson, formerly of Winchester was the recipient of an Honour Scroll at the recent graduation ceremony and presentation of wings at Number 3 Flying Training School, Portage La Prairie.

The presentation ceremony took place last Friday, October 17th, and the scroll read: "Presented to (a) Lt. A.J. Davidson in recognition of his accomplishment in gaining the highest standing on course 6805 in the combined phases of training in flying academics and officer development".

Mr. Davidson who now resides with his wife at Portage La Prairie, is a son of Mr. and Mrs. Eldon Davidson. The proud parents were present for the memorable occasion.

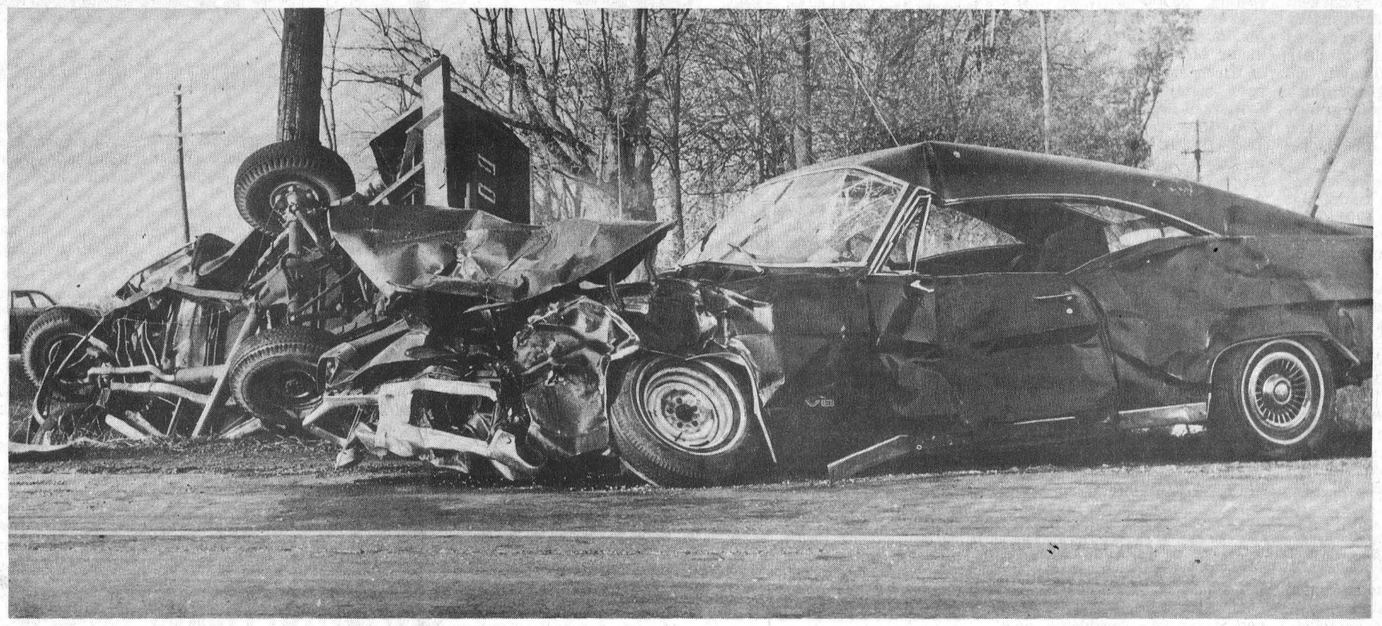

One Life Lost, One Life Saved, Car-Truck Crash

One man died instantly and another remains in critical condition at Ottawa Civic Hospital following a two car crash at the intersection of Highways 43 and 31, one mile south of Winchester.

Victor William Clarke, age 46, of Maberly, Ontario was killed instantly and Ray Barkley, 29, Williamsburg, is a patient at the Ottawa Hospital suffering severe burns and other injuries.

Mr. Barkley owes his life to the fact that an Ormstown, Que., man, James Albert McCarthney, happened along seconds after the accident occurred and succeeded in rescuing him from his burning, overturned truck.

The accident was investigated by Winchester detachment of Ontario Provincial Police and the officer in charge reported the Clarke vehicle, a 1967 Pontiac, was apparently entering Highway 31 from 43, while the Barkley truck, a 1966 Dodge was proceeding north towards Winchester.

The accident occurred shortly after six a.m. last Thursday and although it was not a foggy morning there was a slight mist in the air.

Making an early morning trip to Ottawa is a regular routine for Mr. Barkley who is employed by G.M.S. Egg Grading Station at Glen Becker and transports eggs daily to large chain stores in Ottawa. At last report he was still in critical condition.

Busy Role For Representatives At Ontario Hospital Convention

Winchester District Memorial Hospital will be well represented among the several thousands of hospital staff members and volunteers from all parts of Ontario who will be attending the annual three-day convention of the Ontario Hospital Association and the Hospital Auxiliaries Association of Ontario at the Royal York Hotel beginning Monday, October 27.

Two men who play an important part in the administration of the local hospital, have been nominated for office at the Provincial level.

W.C. MacDonald, Chairman of the Property Committee, and one of the founders of the Winchester District Memorial Hospital, has been nominated for election to the Board of Directors of the Ontario Hospital Association, and H.P. Stel, Hospital Administor, has been nominated for election to the Board of Directors of the Hospital Personnel Relations Bureau which will conduct its Annual Meeting this Sunday.

Representatives from more than 260 other hospitals will attend the convention where among the scheduled speakers are federal Finance Minister Edgar Benson and Ontario's new Health Minister, Tom Wells.

Representatives from the Winchester District Hospital include S.A. Hicks, Chairman of the Board; W.C. MacDonald, Chairman of Property Committee; H. P. Stel, Hospital Administrator; Miss B. Legris, Director of Nursing; and J.G. O'Gorman, Business Manager.

In addition to attending the meetings the hospital delegates will have an opportunity to inspect the latest developments in hospital equipment, put on display by some 150 supply houses. The dominent theme of the convention, which last year attracted more than 7,700 registrants, is "Prevention - The Key to Tomorrow's Health" and many of the major session topics reflect this concern.

The 45th annual OHA Convention really means to practice what it will preach - prevention. Walk-in screening clinics will be available at the hotel to all convention delegates. Tuberculosis, glaucoma, heart, diabetes and cancer clinics are being organized by the hospital association with the active co-operation of medical groups, equipment suppliers and physicians.

The Ontario Hospital Association is the voluntary organization of all hospitals in Ontario. Chas. Ian Black, who has been active in hospital affairs since 1960 as a trustee of St. Thomas Elgin General Hospital, will be installed as president of the association for 1969-70. Mr. Black succeeds Walter L. McGregor, Q.C., a prominent Windsor lawyer and member of the Board of Essex County Health Association.

Assessment Commissioners Named

The names of 30 of the Assessment Commissioners who will administer the Provincial Government's new property assessment system throughout Ontario were announced last Tuesday. The names of the remaining two Commissioners will be announced shortly.

W.H. Palmer, Deputy Minister, Department of Municipal Affairs, said the successful candidates were selected from more than 250 applicants with assessment experience in the municipal or provincial field.

Effective January 1, 1970, the present municipal assessment jurisdictions in Ontario will be replaced by seven assessment areas each of which will be headed by an Area Director. Regional Commissioners will report to the Area Assessment Directors.

Each area will be divided into four or five regions, depending on the density and nature of properties in the area. A total of 32 regions will be established throughout the Province. A region will constitute the operating unit for assessment and will be under the administration of an Assessment Commissioner.

The Commissioners are responsible for ensuring that every property in the Province is assessed at market value by 1975, the assessment is maintained at market value, and that assessment methods and standards are uniformly and equitably applied.

The new assessment system is under the Assessment Division of the Department of Municipal Affairs.

New Commissioner appointments in this area are as follows:

Barry G. Eastwood, 32, Commissioner for the Lanark, Leeds and Grenville Region. Mr. Eastwood, with 11 years experience in property valuation, has been Assessment Commissioner for the United Counties of Stormont and Dundas and Glengarry for the past three years.

John A. Mowat, 39, Commissioner for the Ottawa-Carleton Region. Mr. Mowat started as an assessor with the City of Belleville before joining the Department of Municipal Affairs 13 years ago. He has been supervisor of the Department's Perth Regional Office for the past eight years.

Gary A. Middaugh, 31, Commissioner for the Prescott-Russell, Stormont, Dundas and Glengarry Region. Mr. Middaugh, with 10 years experience in the property assessment field, has been Commissioner for the City of St. Thomas for the past 2 1/2 years.

These commissioners will report to the recently-appointed Eastern Area Assessment Director, A. Ricard. Mr. Ricard became an assessor in 1947, and was Assessment Commissioner for the City of Sudbury for 14 years before joining the Ontario public service.

AT REGULAR MEETING

100 Club Honours Softball Team

Members of the pee-wee softball team that was sponsored by Winchester 100 Club and won the league championship were honoured by 100 club members last week.

Unfortunately only nine of the players could be present at the regular meeting and Chas. Ault had words of praise for all members and other interested citizens who had volunteered their time to make the pee-wee softball schedule so successful. Percy Armstrong, donor of the championship trophy, made the presentation to team captain Greg Chamberlain, and each of the players received crests and pens from the service club.

Another special feature of last week's meeting was an interesting talk by Mrs. Martene Gow, a social worker at Winchester District Hospital who outlined her many duties. Mrs. Gow was introduced by Bert Stel and thanked by Leroy Boyd.

Bert Stel, who had recently been on a business trip that took him to both Holland and England, delighted the meeting with his slides and commentary on the beauties of those lands across the sea.

The meeting was held at Henderson Hall with 26 members and 14 guests present. The delicious meal was served by Ladies of the Eastern Star.

Leroy Strader gave the 'Creed' and Rev. MacDonald asked the blessing. Frank Morgan led the 'sing-song' and Chester Robinson was boosted by President Archie Rice. The draw was won by Howard Willard.

A letter was read from the Canadian National Institute for the Blind requesting financial support, and on a motion by Eldon Fennell and Howard Biccum the club agreed to double the usual donation for 1969. This year's donation will consequently be $50.00.

Jack Hatcher reported tickets ready for distribution for the annual turkey raffle, and Basil Dawley gave a comprehensive report on the Community Centre campaign.

The following proposed slate of officers for 1970 was accepted on a motion by Basil Dawley and Howard Biccum: President, Ray Van Noy; 1st Vice-President, Stewart Harris; 2nd Vice President, Doug Keys; Directors, Howard Summers, Al Scott, Denzil Crowder and Al Ingles. Secretary Ed Creaser; Treasurer, Jack Hatcher.

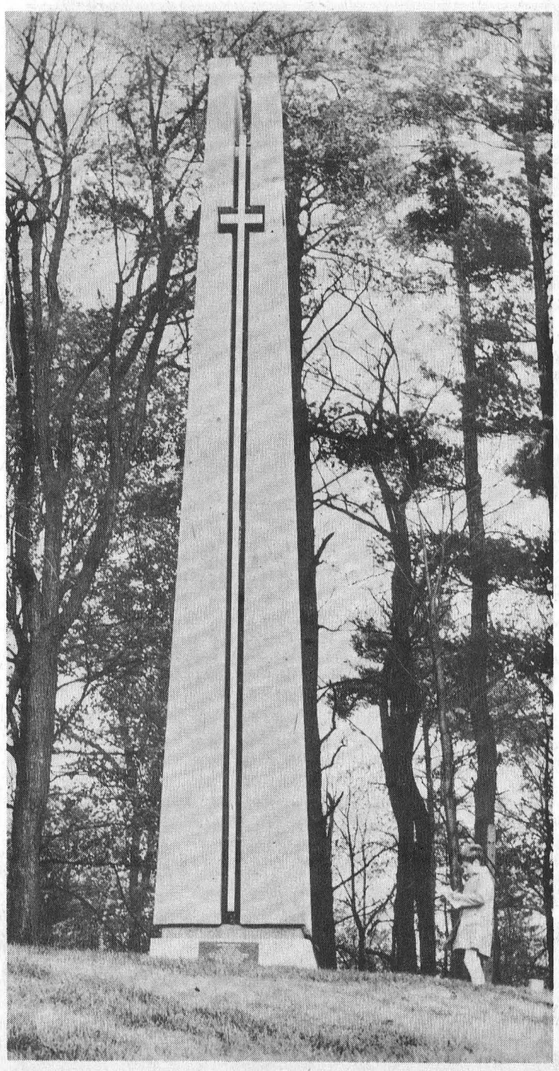

The "Valley Farmer" Is Remembered

As the solemn notes of 'Ave Marie', emanating from 'Ryan Memorial Carillon, mingled with the still autumn air last Sunday afternoon, and men and women gathered at Pinecrest cemetery stood with bowed heads, "The Farmer' was remembered.

The thrity-foot monument stands on the brow of a hill at the west side of Pinecrest cemetery, within sight of what was once Mr. Ryan's beloved 'Kilreen Farm'. Bathed in October sunshine, with colourful autumn foliage and giant pines in the background, the setting was reminiscent of the rural Ottawa Valley where for many years all radios were tuned to the 'Farmer's Notebook' everyday at noon.

The inscription reads: -

The Ryan Carillon
is dedicated
to the memory of
Lt. Col. Frank Ryan

And the members of the Bytown Gunners who, through nearly six score years, have given their lives in the service of their country.

The dedication service, at 2:30 in the afternoon, was brief but impressive with the regimental band; opening remarks by Major J.C. Garrett, Padre of the 30th Field Artillery Regiment; Scripture reading by Rabbi J.B Frieberg; Blessing of the plot by Father J.A. Whelan, Pastor of St. John The Apostle Parish; and the sounding of "The Last Post'. There followed one minute of silence which was broken by the resounding boom of the 9-pounder salute. The bugler in the background sounded 'Reveille' and the service closed with a prayer of thanksgiving by Colonel J.J. Smith of the Salvation Army.

The beautiful memorial is dedicated to Lt. Col. Ryan and the countless Bytown Gunners, Ottawa citizens, who have manned the guns for 114 years. The regiment's 'Motto' is "Ubique" and "Que Fas Et Gloria Ducunt" - "Everywhere" and "Wither Right and Glory lead". Mr. Ryan may well have received his inspiration from this motto. No one will question that during his life time he was 'everywhere' fostering every cause that was 'right'.

There is another inscription on the 'carillon'. It was written by Audrey Armstrong, and it truly describes the man who dedicated his life to forming a stronger bond between the city dweller and his rural counterpart. Future generations may read it and marvel at the faith and courage of this man:

The Valley Farmer

The Valley's voice rose up
And reached the bridge of no return
Now who shall be the bridge, between
The farmer and the folks in town?
The valley people loving well the sod
Can picture Frank conversing with our God
About the beauties of His earth below
Though he no longer knows the ache and toil
Frank Ryan has resumed kinship with the soil.

(Mr. Ryan died in March, 1965).

FOR SEWER PROGRAMS

Municipalities Welcome Government Assistance

With both Winchester and Chesterville embarking on extensive sewage programs the recent announcement by the Ontario Government concerning financial help for such endeavours is very timely.

George Kerr, minister of energy and resources management, told the legislature provincial assistance will be offered to sewage works in small municipalities so that the charges against the average home will not exceed $120 a year.

Mr. Kerr said communities requiring such assistance are the ones facing unusually high costs because of topography and type of soil which increases the charges for construction, or those with a small population and low assessment.

The province will grant assistance in water servicing when costs rise above the $100 a year for the average home. Maximum contribution by the province, however, for both water and sewage works will not be greater than 50 per cent of the total cost of the works.

Small communities Mr. Kerr said, often find themselves caught between the OWRC which orders them to install sewage services as a control over pollution and the OMB which orders them to limit their capital expenditure.

Under this new program provincial assistance will average about 30 per cent of the cost for municipalities under 5,000 population.

"Assistance for small municipalities is to assist the existing community only and is not for new works", Mr. Kerr said.

Mr. Kerr went on to explain this subsidy does not create an advantage for small communities over larger ones since the rate of subsidy is above the average per-home cost in any of the larger municipalities.

DAYLIGHT SAVINGS TIME ENDS
OCT. 25th

Couples Observe Anniversaries

Mr. And Mrs. W. H. Acres

Mr. and Mrs. W.H. Acres of Regina, Saskatchewan and formerly of this district celebrated their 65th wedding anniversary recently. The couple received friends at a tea held in their home when approximately 90 guests signed the register which was attended by their granddaughter Miss Jean Hyndman and great-granddaughter Miss Sharon Acres.

Mr. and Mrs. Acres were married in St. Andrew's Church, at Hallville, Ontario, in 1904. They farmed in the Vernon district until 1911 when they moved to Regina.

They established a livery and sale barn, later selling it to purchase the Regina Dairy. In 1913 they sold the dairy and moved to Qu'Appelle . They have resided in Regina since their retirement in 1963.

Mr. Acres was Reeve of Qu'Appelle Municipality from 1939 to 1946.

The couple had four children Eileen and Jean, deceased; Mrs. Arthur Hyndman (Elizabeth) of Belcarres; R. Stewart Acres of Regina.

Present for the occasion were Mr. Acres' brother Charles and sister Mrs. Pearl Kennedy, both of Winchester, Ontario; Mrs. Acres' sister-in-law Mrs. R.E. Stewart of Regina.

A three-tiered anniversary cake flanked by mauve tapers in crystal holders centred the crocheted cloth-covered table. A silver tea service was used at the event. It was given as a wedding gift to Mrs. Acres by St. Andrew's Church in Hallville where she was organist prior to her marriage.

Congraulatory messages were received from the Queen, Governor-General Michener, Prime Minister Trudeau, former prime minister Diefenbaker, Opposition Leader Stanfield, Lt.-Governor Hanbidge, Premier Thatcher, Agriculture Minister McFarlane and Mayor Baker who presented the couple a gold wheat sheaf pin and engraved plate.

Mr. & Mrs. Wallace Johnston

Mr. and Mrs. Wallace Johnston of Russell will celebrate their 55th wedding anniversary on October 28th.

They were married in St. James Anglican Church, Edwards, Ontario, October 28th, 1914 by the late Rev. R.S. James.

Mr. and Mrs. Johnston have two sons; two daughters; nine grandchildren and 13 great grandchildren. Mr. Johnston is presently confined to a nursing home.

Mr. And Mrs. Harold Faulkner

Mr. and Mrs. Harold Faulkner celebrated their fiftieth wedding anniversary on Saturday, October 4th, when over two hundred guests called to offer congratulations at their residence in Morewood.

Harold Faulkner and the former Clara Feely were married by Rev. K.A. Gollan and have lived in Morewood since with the exception of five years in Ottawa. They have one daughter Mrs. Arden Trickey and one grand child Ann Trickey.

Mr. Faulkner has been in business in Morewood for over fifty years and both Mr. and Mrs. Faulkner have always taken an active interest in the church and community.

Mrs. W.B. Newton, Mrs. Geo. Hughes, Mrs. Archie MacMillan, Miss Carrie Hunter, Mrs. L. Ferguson, Mrs. Emerson Faulkner, Mrs. John McGibbon, Mrs. Bert Dodge, Mrs. Murray Dillabough, Mrs. Fred Putnam, Mrs. Mack Hutchinson, Mrs. Thos. Reveler, Mrs. Cecil McNabb, Mrs. Adriaan Heuff, Mrs. Stuart Mattice, Mrs. Wilburn Robinson, presided at the tea table afternoon and evening and the United Church Women served.

Messages of congratulations were received from Governor General Michener; Prime Minister Trudeau, Premier Robarts, Hon. Lucien Lamoureux, Hon. F.M. Cass and Hon. Welch, Provincial Secretary.

They were also presented with a scroll from the Provincial Government and many beautiful gifts, letters and cards from relatives and friends.

Guests were present from Montreal, Ottawa, Cornwall, Winnipeg, Fort William, Prescott, Cardinal, Hawkesbury, Ogdensburg, Morrisburg.

Women's Institute Discusses Possible Santa Parade Entry

Winchester W.I. met in the Orange Hall Monday evening with the president, Mrs. Ralph Johnston in the chair. Historical research was the topic and roll call was answered by naming 'the first W.I. President you remember'.

Following financial report from the treasurer it was agreed $250, would be turned over to the Community Centre. The possibility of entering a float in the Santa Claus Parade came up for discussion but no definite decision was reached.

Mrs. Roy Fawcett gave an interesting history of the village of Winchester and this was followed by 'penny auction' with Mrs. Walter Shadbolt acting as auctioneer. $38.85 was realized from articles donated by members.

Following the meeting a social hour was enjoyed by all.

BIRTHS

The following is a list of recent births at the Winchester District Memorial Hospital.

On Tuesday, October 14, 1969, to Mr. and Mrs. Douglas Reynolds, Iroquois, a son.

On Tuesday, October 14, 1969, to Mr. and Mrs. Lloyd Meldrum, R.R.1, Winchester, a son.

On Tuesday, October 14, 1969 to Mr. and Mrs. Antoine Briere, Crysler, a son.

On Thursday, October 16, 1969, to Mr. and Mrs. Robert Robinson, Brinston, a son.

On Thursday, October 16, 1969, to Mr. and Mrs. Dwayne Wicks, R.R.1, Chesterville, a daughter.

On Saturday, October 18, 1969, to Mr. and Mrs. William Crummy Winchester, a daughter.

On Sunday, October 19, 1969, to Mr. and Mrs. Wayne Keeler, R.R.2, Brinston, a daughter.

On Monday, October 20, 1969, to Mr. and Mrs. Paul Szenteszky, Edwards, a daughter.

Adoption

Elwood and Faye Coons are proud to announce the arrival of their chosen son, Gregory Kent.

Personals . . .

Thanksgiving guests of Mr. and Mrs. George Timmins and Miss Pearl Merkley of Inkerman were Mr. and Mrs. J.D. Cairncross and Scott, Miss Judy Cairncross and friend Robert Butti, all of Montreal, Mr. and Mrs. Delbert Merkley of Scarborough and Mrs. Dorothy Carkner of Inkerman.

Capt. Shirley Fawcett, a nurse with the Canadian Armed Forces will return this week to Lahr, Germany.

Cpl. John R. Nottell, son of Mr. Harold Nottell and the late Mrs. Nottell, R.R.4, Winchester, arrived in Cyprus last week where he will spend several months at the CAF base.

Mr. and Mrs. Colburn Helmer, accompanied by Mrs. William Helmer, Sr., and Mrs. Parish, spent the weekend visiting Mr. and Mrs. William Helmer at Brooklyn, Ontario, Mr. and Mrs. Bill Helmer at Newcastle and Mr. and Mrs. Wayne Helmer at Brockville, Ontario.

Allan Fawcett of R.R.3, Winchester, has returned from a three week holiday in Europe.

Weekend guests of Mr. and Mrs. Cecil Rae, Inkerman and Mrs. Ella McIntosh of town were Mr. and Mrs. J. Oscar Rae, Shoal Lake, Manitoba; Mr. and Mrs. Malcolm Rae, Dunnville, Ontario and Mr. and Mrs. Rae Hirst, Ottawa.

Mr. and Mrs. George Brown of Auburn, N.Y., were guests of Mr. and Mrs. Clarence Deeks and other friends and relatives recently.

Final Tribute Paid Memory Mrs. Chas. Hayes

Mrs. Chas. R.J. Hayes, the former Eva Jessie Price, died last Monday, October 20th in her 75th year. She was a daughter of the late Mr. and Mrs. William Price and married Mr. Hayes at Winchester in 1934.

Surviving besides her husband are two sons: F. John of Ottawa and Charles of Winchester; one granddaughter, Lisa Hayes; two brothers, Howard Price, Brockville and William Price, Acton; and two sisters, Estelle Downey of Detroit and Edith Scott of Ottawa. She was predeceased by one son James.

A member of Wesleyan Methodist Church, funeral service was conducted by Rev. R.L. Leroy at Vice and Craig Ltd. Funeral Home, Winchester at 2:00 p.m. Wednesday, October 22.

Pall bearers were Kenneth Summers, Gerald Hayes, Keith Holmes, Woodrow Holmes, Raymond Summers and Blake Ball.

Interment took place at Maple Ridge Cemetery.

Of Interest to Women

Autumn Wedding Solemnized At Russell

Carol Elizabeth Robinson, daughter of Mr. and Mrs. Leslie Robinson, Marvelville, and David Robb, son of Mr. and Mrs. David Robb, Osgoode, exchanged wedding vows in St. Andrew's and St. Paul's United Church, Russell on Saturday, October 11th, at three o'clock in the afternoon.

Rev. Ken Robinson, cousin of the bride, solemnized the marriage vows assisted by Rev. Woolfrey. Kenneth Cleland assisted the groom as best man; the wedding guests were seated by Brian and Larry Robinson, brothers of the bride. Mrs. John Twiname, organist, accompanied soloist Mrs. Donald McIntosh.

Entering the church with her father, who gave the bride in marriage, Miss Robinson wore an empire floor length gown of white peau de charme with a full train of self material draping softly from the back shoulder line; she carried a cascade of salmon pink roses and white chrysanthemums.

The bride's attendants, Linda Robinson, Heather Robb and Linda Garrett, wore empire peau de charme gowns in shades of autumn gold and emrald green and carried cascades of complementing mums.

Following the ceremony wedding guests from Sincoe, Maniwaki, Ottawa, Winchester, Osgoode, Marvelville and Russell attended the reception in Russell Curling Club.

Mr. and Mrs. Robb are residing in Hanna, Alberta.

St. Paul's W.M.S. Meets In S.S. Rooms

Twenty members and four guests were present at the October meeting of St. Paul's Presbyterian W.M. Society in the Sunday School rooms Tuesday evening.

Mrs. Hugh Wilson welcomed all and read verses "Again" and hymn 691 was sung.

After a short business meeting Mrs. Wilson turned the meeting over to the committee in charge of the devotions for this month. After singing of a hymn Mrs. Ralph Johnston read "Autumn Tapestry". Psalm 118 was read by Mrs. I.P. McIntosh followed with meditation and prayer.

Mrs. Johnston introduced the guest speaker, Rev. Gerry Brown of Burrits Rapids Industrial Form. His theme was "The Games We Play With Ourselves". Mrs. McIntosh thanked Rev. Brown for his inspirational address, giving us so much food for thought to carry away with us. Mrs. Wilson also thanked Rev. Brown and the committee after reading "Be Grateful", closed the meeting with prayer.

Vernon Baptist Senior Circle Meets

The Senior Circle of Vernon Baptist Church met at the home of Miss Jessie Robertson last week. The meeting was opened by the president, followed by the singing of 'More Love to Thee'.

Mrs. E. Howard took her devotional from Hebrews, Chapter Thirteen, "Pray for each other". Following the reading of minutes of the last meeting roll call was answered by a verse of scripture.

"Women of the Congo, at home and at work", was the topic used by Mrs. Harold Ferguson in outlining missionary work in that country. "Women in the Congo are still considered inferior to men", said Mrs. Ferguson, "and the husband pays a dowery for his wife".

Letters of thanks were read from the campers, Myrna Ferguson, Julie and Evelyn Keeler for help from the 'Circle' to defray expenses.

The meeting closed with prayer and lunch was served by Miss Della Park and Miss Robertson.

W.C.T.U. Makes C.C. Donation

In spite of inclement weather, the regular meeting of the W.C.T.U., which was held at the home of Mrs. Alex Summers, on Thursday, October 16, was well attended. Mrs. H. Robinson presided with Mrs. L. Walker acting as secretary. Plans were made for a tea and variety sale to be held in the United Church Hall on October 24. Proceeds from this will go to the Community Centre Fund. An inspiring worship period with the topic, "Stormy Waters" was led by Mrs. Eaton. Mrs. Cecil McIntosh conducted the Clip Sheet dealing with Citizenship and Crime. Mrs. Summers, aided by Mrs. J. Barrett, served a very tasty lunch.

Fire Chief Is Guest At North Russell WI Meeting

North Russell W.I. met in the Institute Home on Tuesday, October 14th with the president in the chair and Mrs. Helen Morrow as acting secretary.

Russell Phair, Fire chief of Russell Fire Department was present in uniform and gave a very interesting talk on fire prevention and fire safety. He displayed his white coat and helmet and demonstrated different types of fire extinguishers.

Mrs. Sullivan, convenor of current events reported the proceeds from airplane rides at Russell airport in aid of children's hospital netted $372.00. Mrs. Sullivan also cited the new ruling on passports into Canada and gave a reading "Children on a farm".

Mrs. Keith Dugdale and Mrs. Oosterholt were appointed to attend a class at Bearbrook Hall on November 4th on accessories for the home.

Mrs. Robert McCallum, District Director, gave a report on an executive meeting at Mrs. Geo. McCaffrey's home, and named Jo-Anne McDonald and Bill Russell, both of Navan, as winners of W.I. scholarships.

The W.I. was informed that they are to serve cookies on November 8th at the Ottawa Winter Fair.

The door prize was won by Mrs. Mary Baas, a sale of miscellaneous articles were auctioned by Mrs. K. Dugdale.

Lunch was served by Mrs. L. Allison, Mrs. Geo. Hamilton and Mrs. John Morrice.

Lloyd Stoodley Former Area Resident Dies

Lloyd Stoodley, a former area man, who was born at Kenmore and later moved to Winchester died at Thurso recently.

Married to the former Florence Miskell, he was an accountant in the office of the Singer Manufacturing Co., at Thurso until the time of his retirement. He was a member of Thurso United Church where he served as an elder and was for many years secretary-treasurer of the Thurso Protestant School Board.

Surviving besides his wife is one daughter; two sons; and seven grandchildren. Mr. Stoodley was a brother of Fred Stoodley who resides on rural route one, Winchester.

Following funeral service at Hulse and Playfair Funeral Home, Ottawa, interment took place at Springhill Cemetery where the lament "Floweres of the Forest" was played by Pipe Sergeant George Robertson of the Cameron Highlanders of Ottawa.

Included among the pall bearers were Fred and Aaron Stoodley of Winchester .

4-H Club Meets

The Winchester No. 2 "Wild Woollies" met at the Agricultural Building on Saturday, October 18. The skirts were cut out at this meeting.

HEARING AIDS
At Discount Prices
Because we have no salesman's commission to pay, we can save you $100 on name brand hearing aids, and supply you with an aid that will run for two months on a single battery. Interested?
Come in or phone 774-2606 for an appointment.
Summers' HEARING AID CENTRE
WINCHESTER, Ontario

New
ARTIFICIAL ARRANGEMENTS
RIBBON ROSES
COME IN TO-DAY
MURIEL'S FLOWERS
PHONE 774-2201
WINCHESTER


The Story Of Milk
OUR LATEST MARKETING PACKAGE
3 Quart Individual Package With A Handle
TRY ONE AT SUTTON'S OR RED & WHITE AND CHANGE TO WINCREST MILK
The Finest in Dairy Products
WINCREST DAIRY
Your Dairy Number 774-3630
BASIL DAWLEY AND SONS — WINCHESTER, ONTARIO

FLAVOR CRISP CHICKEN
TAKE-OUT

20 PIECES $5.95
SATURDAY AND SUNDAY SPECIAL
2 PIECES With French Fries 90¢
PAQUIN PARK RESTAURANT
Six Miles East Of Morrisburg HIGHWAY NO. 2

jo-anne shoppe
"SATISFACTION"
774-2003 Winchester

BARGAIN CENTRE!
. . . JUST ARRIVED
Beautiful Bonded Plaid JUMPERS
TWO STYLES TO CHOOSE FROM. BRIGHT GAY PLAIDS. SIZES 9 - 15.
ONLY 10.95
DRESSES
FEEL WELL DRESSED AT LOW COST. THESE ORLON, WASHABLE DRESSES COME IN A VARIETY OF EXCITING STYLES. PLAIDS, PLAINS AND A RAINBOW OF COLOURS. WEAR THEM FOR ALL OCCASIONS. MISSES' AND WOMEN'S SIZES.
10.95 to 19.95

FREE! From Your Lumber Dealer! The NEW Citation PANELLING SELECTOR

A color folio of interior decorating ideas, designed by professionals!
Helps you to—
• Create personal color schemes
• Select the right panelling for each and every room
• Match and compare your furnishings with the latest in decorating materials
Makes decorating, and redecorating, so much easier!
To get your free PANELLING SELECTOR, just clip this advertisement and take it to your lumber dealer. While you're there, see the full range of Citation Pre-finished Panelling!
CANFOR Building Materials
440 Canfor Avenue New Westminster, B.C.

For The First Time In Canada You Can Afford
Your Own 24-Hour Automatic Telephone Answering
- VOICE ACTIVATED -
Especially for:
1. Doctors
2. Dentists
3. Attorneys
4. Veterinarians
5. Insurance Salesmen
6. Real Estate Salesmen
7. Automobile Salesmen (keep one at home)
8. Manufacturer's Representatives
9. Housewives, Committee Women
10. Businesses where phone can't be continuously tended, or "Part Time" businesses.
11. Leaving recorded messages for sales promotion.
FOR JUST 11.83 Per Month Or Purchase Outright
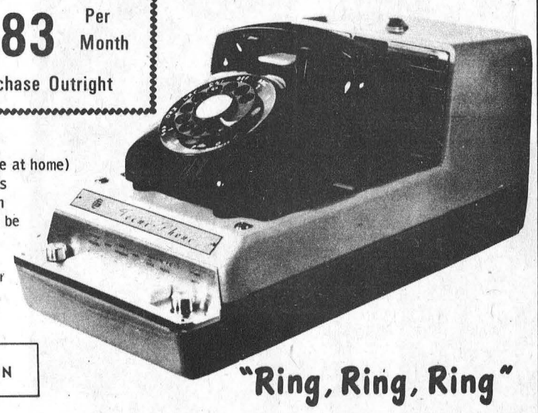
FREE DEMONSTRATION
"Ring, Ring, Ring"
Don't let your phone go unanswered! Put your business on a "Round the Clock" basis. You know when you make an important call, you like to be able to leave a message if the person you are calling is out, or if the person who is "supposed" to answer the phone would only answer it. Now for the first time you can inexpensively provide this prompt telephone answering courtesy to people who are calling you. Use the new Model TE-155A Automatic Telephone Answering and Recording equipment from Auto-Phone Electronics.
This fully transistorized equipment has been made for and extensively tested to conform to Auto Phone Electronics' high standards of performance which will assure you of many, many years of trouble free service!
It is not necessary to make any connections between your telephone and this equipment, yet a true high-fidelity reproduction of your voice and your caller's voice is recorded and played back. Don't have a cold or unfamiliar voice answer your phone. Eliminate costly mistakes! Give yourself more freedom of movement and know at the same time, all of your calls are being answered with electronic precision!
Don't Give Business to Your Competitor — Have Your Phone Answer!!!
FOR FREE DEMONSTRATION OR FURTHER INFORMATION:
BBE Brock Business Equipment Ltd.
SALES SHOPPING PLAZA, SMITHS FALLS, ONT. PHONE (613) 283-6141 SERVICE

Roar Of District Lions Clubs

Metcalfe Discusses Many Items

Metcalfe and District Lions met at their 'Den' last night and extensive plans for the coming months were outlined. Treasurer Willard Cummings reported both Metcalfe Fair projects had been successful with net proceeds from the Canteen in excess of $500 and the 'Baby Beef Draw' netting over $400.

Special guests attending the meeting included John Morris, Russell, winner of the 'Beef', and Brenda Smiley, Greely, winner of the bicycle, donated by the Lions, at Metcalfe Fair.

A committee, headed by Past President Gordon Morrow had interviewed the East Osgoode Memorial Community Centre Board concerning the possibility of holding dinner meeting in the Community Centre during the winter months. Members agreed to abandon their 'cold, draughty den' in favour of the cosy comfort of the community centre hall. Meetings from November to April will be held at the centre.

President Roy Porteous reported plans under way for the 'Christmas Tree Sale' and also 'Christmas Candy Sale'. The Christmas Tree committee is headed up by Archie Stewart, and Graeme Hardy is chairing the chocolate drive committee.

November 22nd was marked as 'Initiation Night' and at least six new members will be inducted at that time.

Chairman of the 'Boys and Girls Committee', Martin Rowan reported arrangements have been made for hockey time on Saturdays again this year for boys from six to fourteen and with artificial ice facilities available, a much more successful season was predicted by Mr. Rowan. Because of the extended time ice rental will be proportionately higher and as a result registration fee this year has been raised to $2.00. A night is being planned for registration, and at the same time, last year's awards will be distributed to the boys.

Initial plans were also drawn for next spring's 'Queen of Queens Carnival'. Again new artificial ice facilities will make much more extensive plans possible.

On the social side of the ledger members are planning a New Year's Dance; Snowmobile Rally; Valentine's Dance; St. Patrick's Dance; Spring Dance; and Pre-Convention Dance.

Program chairman Joe Rowan reported November 12th meeting will be 'Clergy Night' when all clergy in the district will be guests of the Lions and guest speaker will be Rev. David Leithbridge of Navan. Father Leithbridge, pastor of Navan Anglican Church, is also a member of Navan Lions Club.

Activities At Winchester Club

The 'Winchester Press' has recently been added to the mailing list of 'LION LINE'. For the benefit of those not familiar with the local service club, it should be explained this is a twice monthly bulletin published by members of Winchester Lions Club and edited by Lion Bill Johnston.

Notes from this bulletin indicate last night was 'Ladies Night', and special entertainment 'imported' by program director Melvin Tomkins, included the now famous "TAIL TWISTERS". This is a very fine quartette made up of four members of Kemptville Lions Club.

The bulletin also notes that weekly bingos are once again being held at Henderson Hall.

The editor left the impression he was in a "bad mood" since he not only rapped his fellow members across the fingers on several occasions but also included the 'Press' in his wrath.

Winchester has a very active club and this type of bulletin tends to keep members on their toes.

Ed's Note: (We promise to do better too!)

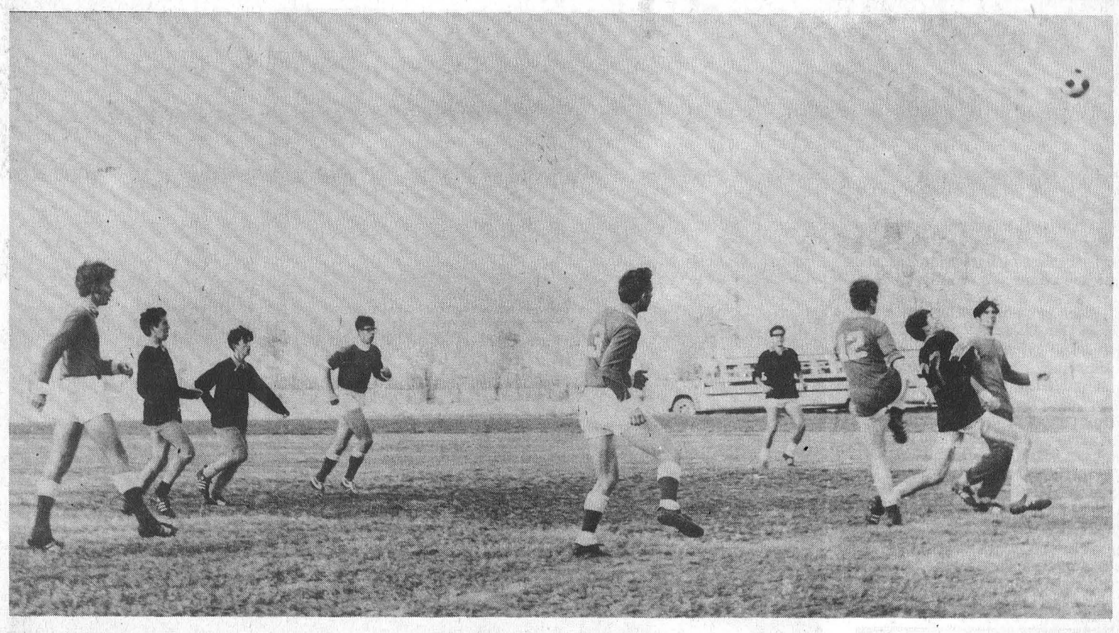

MOUNTAIN DISTRICT PLAYS HOST

O.T.H.S. Wins Soccer Championship

A gold-painted replica of Greg Holmes' right foot is prominently displayed at Osgoode Township High School while Greg himself enjoys the glory of being the 'hero of the day'.

With only seconds to play in a sudden death overtime at South Mountain last Saturday, Greg scored the winning point to give his school top honours in the annual Eastern Ontario High School Invitational Soccer Championship tornament.

Staged on South Mountain Fair Grounds the popular event drew entries from 29 eastern Ontario schools. Unfortunately nine teams had to be turned away since only 20 could be accepted. The tournament got under way at 9:00 a.m., and before champions had been declared 28 keenly contested games had been played.

In blazing their trail to the great victory Osgoode boys downed North Dundas 3 to 0 in their first game; edged Mountain District 1 to 0 in the second, and went on to take a 3 to 2 victory over South Grenville before meeting the highly-rated Ridgemont squad in the thrill packed final.

North Dundas District High School, after losing their first encounter to the powerful Osgoode team, won two games in the consolation event before being eliminated in the semi-finals by Glengarry.

Although Greg, who scored 5 points in the tournament, is thoroughly enjoying the hand-shaking and back-slapping by the boys, and the 'hugs and kisses' of the girls, he modestly agrees it was a team victory and there were other heros as well. Single points were scored by Mike Miller, Klaus Scharf, Glen Wilson and Kevin Mullins.

Ironically the local team will meet their rivals again this week when quarter finals of regular season play will get under way.

Picture

This was the scene at South Mountain last Saturday when 20 Eastern Ontario soccer teams played 28 games before Osgoode Township High School emerged with the championship. The tournament is an annual competition sponsored by Mountain District High School and it has attracted such wide-spread interest that this year nine teams had to be turned away. The above action shot was taken early in the afternoon and it appears No. '27' will not be stopped.

Press Staff Photo

UCW Meeting

The regular meeting of the Winchester U.C.W. was held last Thursday evening in the Sunday School rooms at 8 p.m. The president, Mrs. Raymond Earl, opened the meeting with a Thanksgiving poem and a prayer.

The Worship Service was conducted by Mrs. Hugh Eadie, who gave the meditation on Thanksgiving, and by Mrs. Sam Ault, who gave a reading "Let us be thankful". Several hymns were sung during the service.

All unit leaders and officers gave favourable reports during the business meeting. The Fall Rally is to be held in Winchester United Church on October 29th. This will be an afternoon and an evening meeting.

A delicious lunch of pumpkin pie and cream was served by members of unit 3 under the leadership of Mrs. Ken Carlyle. Mrs. Percy Armstrong thanked all those taking part in the program for a most enjoyable evening.

Feted At Shower

Miss Linda Neeley, a bride-elect of November 8th, was honoured in Bearbrooke Centennial Centre at a miscellaneous shower last week.

The hall was tastefully decorated with white and pink streamers and wedding bells.

Hostesses for the evening were Mrs. Frank Wood and Mrs. Bower Heney.

The bride-elect, her mother, Mrs. Clifford Neeley, her sister, Mrs. Keith Magladry, groom's mother, Mrs. Geo. Armstrong, and his sister, Linda, were all escorted to decorated chairs and Mrs. Bower Heney and Mrs. Walter Kardulus pinned corsages on these honoured guests.

Mrs. John Corry, aunt of the bride-elect, read an address of good wishes and congratulations from the Bride's Book after which everyone signed.

Decorated baskets of gifts were carried in by Miss Gwen Corry, cousin of the bride-elect and Master Brent Magladry, nephew of the bride-elect.

After all the gifts were opened and admired Linda expressed her thanks to all.

Lunch was served and a social evening followed.

Robert Nixon Releases Party's Medicare Bill

Opposition Leader Robert Nixon last week released the Liberal Party's Medicare Bill which calls for the payment of premiums from the Corporation and Personal Income Tax base of Ontario.

"We believe", said Mr. Nixon "the scheme to be fairer, more equitable and more progressive than any other system of raising the money necessary to pay for Medicare."

The opposition leader said that high level of premium costs, unmatched anywhere in Canada, are unbearable for large sections of the community and a partial reduction in premiums cannot erase the inequity of the system.

"The present system", he added, "hits hardest at those least able to pay; the old, those on fixed incomes, those with incomes just above arbitrary assistance margins".

Mr. Nixon said, "Minister Without Portfolio for Ottawa, Bert Lawrence has publicly said that some day a system of progressive taxation with higher taxes for people with higher incomes will be applied to Medicare. We believe that that should happen now".

Doing Your Fall Clean-up?

Don't Forget Your Insurance Policies !



Think now! Do you have different insurance dealers agents caring for your auto insurance, life insurance, fire insurance and others? Are your policies up-to-date and suited to meet the swift economic changes today?

Let the insurance professionals at Biccum & McIntosh review your insurance needs. We can simplify your insurance coverage by our "Package" arrangement. Having all your insurance cared for by one agent makes sense, doesn't it?

~~We specialize in customer satisfaction.~~

Biccum & McIntosh Ltd.

GENERAL INSURANCE - REAL ESTATE - LIFE INSURANCE



PHONE 774-2410

Art and Amy DAYKIN

PHOTOGRAPHY

- Family Groups
- Weddings
- Children
- Adults

OSGOODE - ONTARIO

Phone Osgoode 826-2567

PATZ

SALES AND SERVICE

LORNE ACRES

PHONE 774-2643

WINCHESTER

FOR YOUR

FARM - HOME or INDUSTRY

Petroleum Needs



— CALL —

BILL DOUGLAS AT 774-2733

REMEMBER: FOR THOSE WHO DEMAND THE FINEST IN PRODUCTS AND SERVICE SEE FINA FIRST

START FALL WITH BIG SAVINGS

JUST ARRIVED!

A New Selection Of

GIFTWARE

TEXMADE Sheets, Pillowcases

CRIMPLENE 7.95 yd. Good Fall Colours

PANTI HOSE 1.00

NYLONS 3 pr. 1.00

MEN'S Shirts, Turtlenecks, Ties

40 WATT Bulbs 4 for 1.00

WE CARRY MacEACHERN WAX AND WAX WINDOW CLEANER

ELLIOTT'S DRY GOODS AND HARDWARE

PHONE 774-2614 WINCHESTER

Just the machine to assist you in making your year-end statement or income tax return

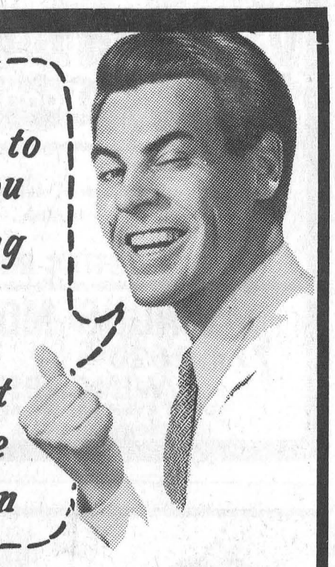

SMITH CORONA ELECTRIC ADDING MACHINES



PRICED FROM $95.00

SCM

Smith-Corona.

SCM (CANADA) LIMITED,

We Also Have New & Used MANUAL ADDERS For Sale or Rent

SEE THEM AT THE WINCHESTER PRESS

774-2524 774-2525

Come See Come Save

IT'S YOUR MOVE TO A BETTER USED CAR!

1968 OLDSMOBILE Delta 88 4-door hardtop, V8 automatic, P.S., P.B., radio, white and black vinyl roof. Lic. 38634H.

1968 DODGE Monaco 2-door hardtop, V8 automatic, P.S., P.B., radio, Blue, low mileage. Lic. 38633H.

1967 CHRYSLER Newport Custom 4-door hardtop, V-8 automatic, P.S., P.B., power windows, radio, Grey and black vinyl roof. Lic. 38415H.

1967 FORD XL 2-door hardtop, V-8, automatic floor shift, bucket seats, P.S., P.B., radio, Green. Lic. 38621H.

1965 MUSTANG Convertible V-8, automatic floor shift, radio, red and black interior, black roof. Lic. 38569H.

1968 FORD Galaxie 500 2-door hardtop, V-8 automatic, P.S., P.B., radio, white and red interior. Lic. 38502H.

ALSO — Good Selection of Half-Ton Trucks.

OVER 75 CARS IN STOCK TO CHOOSE FROM — ALL LATE MODERN CARS, GUARANTEED 100% — 30 DAYS.

ALLAN PRICE ——— SALESMEN ——— GEO. KYLE

— Call Collect —

ECHLIN MOTOR SALES LTD.

NEW OWNER — CLARE McINTOSH

Corner Dufferin Street and Highway 7

Perth, Ontario

TELEPHONES

267-3006 267-1350 283-3434

Metcalfe 4-H Club Named

"Wool" is the subject of the Metcalfe 4-H club this year. Their chosen name for the club is the 'Metcalfe Woolly Lambs'.

Members of the club are: Cathy Van Den Tillart, president; Karen Jeacle, vice-president; Karen Hansen, secretary-treasurer; Judy Miller, press reporter; Nelly Van Berlo, Barbara Hicks, Ann Mears, Anita Melenhorst, Karen Mackie, Rosalie Morris, Susan Mullins, Darlene Scharf and Beverly Vailliancourt. The three leaders are Mrs. Cain, Mrs. Scharf and Mrs. Cummings.

The meetings are being held every Tuesday after school at the Anglican Church.

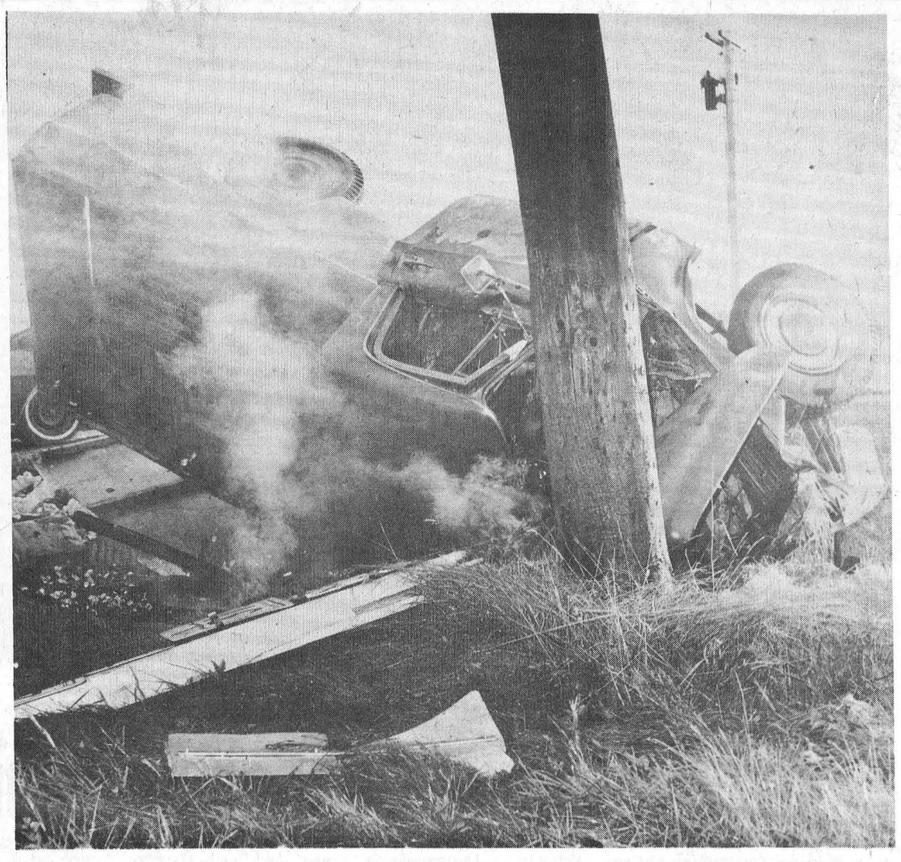

A Man's Life Is Saved

Only minutes before the above photo was taken, Ray Barkley of Williamsburg was pinned in his burning truck, and only fast action on the part of a passing motorist saved him from certain death. The crash occurred when the Barkley truck, loaded with eggs (scattered above) was in collision with another car at the intersection of Highways 31 and 43. The driver of the other car, Victor William Clarke of Maberly, Ontario was killed instantly. Both truck and car were completely demolished.

Press Staff Photo.

Area Teachers To Attend Science Workshop Sessions

On Tuesday, October 28, 1969, approximately twenty elementary school science teachers from the Stormont, Dundas, Glengarry, Prescott and Russell area will literally "go back to school".

Not to teach, however, but to learn, for they are the local representatives selected by the local Board(s) of Education to attend the Ontario Teachers' Federation.

At Alexandria, the Workshop will be held in two sessions, October 28 to October 31, and April 7 to April 10, at the Glengarry District High School.

Designed co-operatively by University Scientists and Secondary and Elementary School teachers, the Workshop program emphasizes the "learning by doing" philosophy.

It is intended to familiarize elementary school science teachers with some of the latest developments in teaching equipment and teaching methods and represents a concentrated effort in professional development by the teachers themselves. Sessions are arranged, organized and conducted by teachers on the staff of the Federation.

The Ontario Teachers' Federation is an organization run by, with and for the teachers of the Province and Workshop Administrative costs, with the exception of a small registration fee, are borne by the Ontario Teachers' Federation.

"The rapid, continuous development of scientific teaching equipment coupled with exciting new concepts in teaching methods make these workshops of prime importance" Donald J. Cooper, Ontario Teacher's Federation Science Consultant, said today. "They are an opportunity for teachers to learn of these new developments and it is our responsibilty, as teachers, to ensure that Ontario students are exposed to the most effective methods of instruction."

Workshops are conducted in either French or English - or both languages, if requested.

Colquhoun

Mr. and Mrs. Ted Blackman, Boston, Mass., spent a few days last week with Mr. and Mrs. George Wright.

Mr. and Mrs. Gordon Whittaker and baby of Iroquois were recent guests of Mr. and Mrs. Lawrence Whittaker.

Mr. and Mrs. Gerald Gallinger and boys spent the weekend with Mr. and Mrs. Winston Marrs, London and attended the International Ploughing Match.

Irving Cochrane and Kent of Toronto were overnight guests of Mr. and Mrs. George Wright Saturday.

Elma

Mr. and Mrs. Bismark Barkley and Miss Alice McMillan were dinner guests of Mrs. Andrew McMillan Thursday in honour of Mrs. Barkley's birthday.

Mr. and Mrs. Egerton Barkley, Mr. and Mrs. Graham McPherson spent Thanksgiving weekend in U.S.A.

Mr. and Mrs. Harold Casselman, Mrs. Ellis Casselman of Cornwall visited Mr. and Mrs. Melvin Dillabough one day recently.

Mr. and Mrs. John Kelso, Mr. and Mrs. Gary Dillabough of Ottawa were Thanksgiving guests of Mr. and Mrs. Donald Dillabough.

Strader's Hill

Mr. and Mrs. Fred De Vries of Hamilton spent the weekend with their respective parents, Mr. and Mrs. Henry De Vries and family and Mr. and Mrs. Fred Link and family of Toyes Hill.

Mr. and Mrs. Bill Byveldt had their infant son christened at South Mountain Roman Catholic Church Sunday with Mr. and Mrs. Harry VanMorsel of Morrisburg as Godparents.

Mrs. Lawrence Johnston and girls visited Mr. and Mrs. Raymond Holiday last Sunday afternoon.

Mason Hason spent the weekend at the home of Mr. and Mrs. Ivan Casselman while the latter attended the International Plowing Match in Western Ontario.

Arnold Beckstead of Ottawa spent the weekend with his parents Mr. and Mrs. Johnny Beckstead and family.

Mrs. Mae Serviss of Ottawa spent the weekend with Mr. and Mrs. Ernie Serviss and girls.

Mr. and Mrs. Alton Riddell attended the Memorial Service in memory of Tom Anderson on Wednesday evening.

Master Paul and sister Lena Sieling of South Mountain were overnight guests of their aunt and uncle, Mr. and Mrs. Ernie Serviss and girls on Thursday.

CARDS OF THANKS

CARD OF THANKS - We wish to thank our friends and neighbours of the Summers and Cass Bridge communities for the lovely gifts and party. Your acts of kindness will always be remembered. - Jack and Jean (Howes) Kroch. 25p

CARD OF THANKS - I sincerely thank my relatives, friends and neighbours, Eastern Star, U.C.W. and L.O.B.A. for their visits, flowers, cards and gifts, while I was a patient in the Winchester District Memorial Hospital. Special thanks to Rev. MacDonald Drs. Howard and Duane Justus, Dr. Byers and Mrs. Dwight Hutt, also the nursing staff on the 1st floor for their wonderful care. - Mrs. Reg. Strader 25p

CARD OF THANKS - I wish to express my sincere appreciation to Mr. Robert Porteous and the boys of his ball team for the lovely gift of a jacket, presented to me and also thank the businessmen of town for their donations towards the ball team. Thank you again for your kindness. - Percy Douglas 25p

CARD OF THANKS - The family of the late George Harold Gow wish to express their appreciation and sincere thanks to friends, neighbours, messages of sympathy, floral tributes and donations received in our recent bereavement. Special thanks to the staff at Winchester Memorial Hospital, Dr. D. Justus and Dr. H. Justus and to Rev. D.L. Gordon. - Mrs. George Gow 25p

CARD OF THANKS - I would like to thank all my friends and neighbours who visited me and remembered me with cards and flowers while I was a patient in Winchester Hospital. Special thanks to Dr. Duane Justus, the nursing staff on first floor and to Rev. Gordon for his visits. - Janet Herriman 25p

CARD OF THANKS - We wish to express our sincere thanks and appreciation to all our friends, relatives and neighbours who helped in any way to make our 25th wedding anniversary party such a happy occasion for us. Your beautiful gifts and the cards and telegrams are all much appreciated and will be treasured always. - Archie and Lillian Sayant 25c

CARD OF THANKS - We would like to take the opportunity to thank all our friends and relatives who attended our 25th Wedding Anniversary reception and made it such a success. Many thanks for the gifts, money and cards received. Special thanks to Mr. and Mrs. Earl Gainer, Mr. and Mrs. Orville Bell, Mr. and Mrs. Ralph McPherson, Norman McKeown of Newington and Mr. and Mrs. Jerry Murphy of Crysler. Also to our friends from Prescott, Iroquois, Williamsburg, Carp, Richmond, South Gloucester, Montreal, Winchester, Newington, Berwick, Crysler, Ottawa and Metcalfe; always held in grateful remembrance, the close relationship we have enjoyed with the Bolton family. - Mr. and Mrs. Bill Bolton 25c

CARD OF THANKS - Sincere appreciation is expressed to Dr. Howard Justus, Dr. H.G. Barton and the nursing staff on second floor of Winchester and District Memorial Hospital for their concern and care and to the clergymen who visited me, while I was in hospital. To my relatives and friends for their many kindnesses to me and my family and for cards, gifts, flowers and visits "thanks a lot". - Jean Baldwin 23c

CARD OF THANKS - We wish to thank our relatives and friends for gifts, letters and cards we received on our fiftieth wedding anniversary with special thanks to the United Church Women. All this was very much appreciated and will long be remembered. - Harold and Clara Faulkner 25p

CARD OF THANKS - We wish to express our appreciation to our friends and neighbours who contributed to the gifts of hostess chair, coffee table, end tables and rug which were presented to us upon the occasion of our recent marriage. - Carolyn and Terry Woods 25p

IN MEMORIAMS

REANEY—In loving memory of a dear wife, Mrs. Henry Reaney, who passed away November 4th, 1968.

The depths of sorrow I cannot tell
Of the loss of one I loved so well;
And while she sleeps a peaceful sleep
Her memory I shall always keep.
24p —Husband Henry

REANEY—In loving memory of a dear mother, Mrs. Henry Reaney, who passed away November 4th, 1968.

We lost a mother with a heart of gold,
Who was more to us than wealth untold;
Without farewell she fell asleep
With only memories for us to keep.
We have lost but God has gained
One of the best mothers the world contained.
—Gordon, Fern, Bonnie and Sherry. 24p

MORRIS—In loving memory of a dear husband, father and grandfather, Kenneth Dempsey Morris, who passed away October 26th, 1959.

To some you are almost forgotten,
To others just a part of the past;
But to the ones who loved and lost you
Loving memories will always last.
25c —Wife Rita and family.

PATTERSON—On the anniversary of the death of our mother, Teresa M. Patterson, who passed away October 26th, 1964, we also remember our father, J. Homer Patterson, who passed away February 17th, 1965, and our brother, Private Eldon J. Patterson, who passed away August 26th, 1967.

As we loved you,
So we miss you.
25c —The family

McLEAN—In loving memory of our son and brother, Grant McLean, who was killed October 23rd, 1966.

Every hour we dearly miss him,
Sadly do we feel his loss,
Lonely is our home without him,
Help us, Lord, to bear the cross.
—Sadly missed by Mother, Brothers and Sisters. 25p

TO RENT

TV RENTALS — Call McDonald TV, Vernon. Tel. 821-2949. 23-26c

FOR RENT — Small House in Williamsburg, suitable for couple. Available Nov. 1st. Apply to John Eldridge, Williamsburg. Tel. 535-2298 or 535-2658. 24-25c

FOR RENT—Apartment, suitable for young couple. Modern facilities. Location: Highway 31 near Morrisburg. Tel. 543-2235. 25-27c

TO RENT—Modern Apartments in Winchester, newly decorated, one bedroom, unfurnished, heated. Available immediately. Tel. 774-2205; Evenings 774-2304. 25tfc

CC FUND DONATIONS

Anonymous, Ottawa .....$ 20.00
Winchester Press (second donation 225.00

JUTRAS
* Barn Cleaners
* Manure Stackers
* Water Bowls
* Hog Equipment
* All Barn Equipment
Sales & Service
WM. WAMMES
OSGOODE
PH. 826-2394

Russell Farm Service
ATTENTION . . . FARMERS AND DROVERS
We Buy Sick or Dead Animals, Cows or Horses. We pay according to size, quality and animal not dead more than 2 to 5 hours. Best Prices Paid. 24 hours Service - 7 days per week.
Call Russell 445-2859
RENALD MOSS
ST. ONGE, ONT.
Licence No. 192-C-69

BIG VALUES FOR YOUR
LOOK 'N LISTEN ING
PLEASURE!

Electrohome Stereo
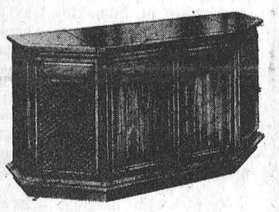
Not Exactly As Illustrated
● Sierra - AM-FM and FM Stereo
● Electrohome Solid State Chassis
● Dependable Garrard Turntable
● Push Button Control Centre
● Provision for Electrohome 360° Satellite Speakers
● Cabinet Spanish styling in deep grain Autumn Oak finish.
399.50

Electrohome Stereo
● The LYNBROOK. AM/FM and FM stereo
● Deilcraft walnut or natural walnut cabinet
● Precision Dual 1210 changer
● 125-watt chassis. Four-speaker sound system
● Provision for Electrohome 360° satellite speakers

Electrohome Lynbrook stereo complete with cassette stereo tape deck at a special Look 'N Listen price
$599.00
$729 value
$499.00 Compare with other stereo at $600
LOOK 'N LISTEN DAYS SPECIAL

RIVIERA
COLOR T.V.
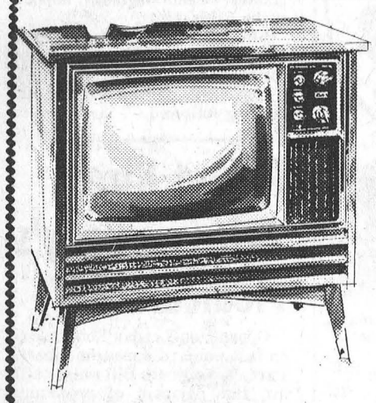
● DEPENDABLE C6 CHASSIS COMPLETELY HANDWIRED.
● INSTAVU — FOR INSTANT SOUND AND PICTURE
● ELECTROLOCK AFT — ENSURES PERFECT COLOR AT THE TOUCH OF A BUTTON
● DYNAMIC FOCUS — FOR CLEAR, SHARP NATURAL COLORS
● DIELCRAFT CABINET IN NATURAL WALNUT WITH SWIVEL BASE
● 2-YEAR PICTURE TUBE WARRANTY
MANF. SUGGESTED LIST 779.00
GENEROUS TRADE ALLOWANCE

Beautiful values! Beautiful prices!
ELECTROHOME
LOOK 'N LISTEN DAYS
BLACK'S TV AND APPLIANCES
OPEN TUESDAY THROUGH SATURDAY 8:30 AM-12:00 NOON, 1 PM TO 6PM
OPEN FRIDAY UNTIL 9 PM- CLOSED MONDAY
PH. 535-2561 WILLIAMSBURG

ANGUS MOTORS
USED CAR BARGAINS
You'll Be Rooting for
1966 CHEVROLET 2-door, automatic, 6 cylinder.
1965 IMPALA 4-door hardtop, V-8, automatic, power equipped, radio.
YOUR PONTIAC-BUICK DEALER
ANGUS MOTORS
774-2620 - 774-2621
WINCHESTER
OPEN EVENINGS BY APPOINTMENT
(SATURDAY EVENING EXCEPTED)

RENTAL -
Back Hoe And Front End Loader
AND SUPPLY -
SAND - GRAVEL - FILL
WEEPING BED STONE
Colin Campbell
821-2173
Metcalfe, Ont.



WINTERIZE NOW
ANTI-FREEZE
2.45 gal.
SNOW TIRES
ALL BRAND LINES
30% OFF
Free Studs Supplied


STEER HERE FOR VALUES
PINKUS
Salvage & Auto Parts Ltd.
WILLIAMSBURG
PHONE 535-2759
Prepare Now For The Colder Weather And Take Advantage Of These Money Saving Specials

LANNIN'S
Our way is the best answer to your FLOORING and WALL TILE needs:
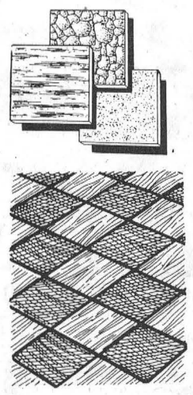
● RESILIENT FLOOR TILE
● VINYL SOFTREDS
● WALL TO WALL CARPETING
● CERAMIC AND PLASTIC WALLS
laid to your complete satisfaction.
Dress up your home with practical and beautiful Floor Tile or Vinyl Softreds in kitchen and bath; the full richness of Carpeting in living, dining, and bedrooms; and, of course, easy to clean and durable Ceramic or Plastic in tub areas.
Call us today for an estimate
"Always A BUY At A PAL Yard"
H. S. LANNIN LTD.
Lumber and Building Supplies
Building Contractors
Telephone 774-2637 Winchester

BUYING? SELLING? RENTING? HIRING? GO CLASSIFIED

FOR SALE

FOR SALE—Lazy Susie Cattle Feeder, to fit around 20-ft. silo; also 2 sets of Laminated Rafters, B.C. fir, for 24-ft. building. Herve Plante, Tel. 989-5471. 20tfc

MEAT FOR PETS—Pet owners: Delicious ground meat—8c lb.; 50 lbs. at 6c. John Blom, Mountain Station. Tel. 989-2093. 20tfc

MEYERS USED LUMBER OPEN 9 A.M. TO 6 P.M. DAILY EXCEPT SUNDAY, RIVER ROAD AND HWY. 43, KEMPTVILLE.

We have at big savings, lumber of every description, windows, doors, steps, stairs,, cupboards, plumbing supplies, electrical supplies, steel and wood beams, bar joists, brick, steel and copper pipe, tin roofing ,etc. 20tfc

FOR SALE — 1966 Volkswagen Coach, very good condition, excellent transportation at a price. Phone 774-2735 daytime. 21tfc

FOR SALE—Single and Double Snowmobile Trailers. Limited supply. Apply to Ray's Wrought Iron, Tel. 774-3025, Winchester. 22-27c

FOR SALE—Clearing Out Sale of all Clothing, Dishes, Quilts, Hardware, etc. No reasonable offer refused, at the Variety Store, Brinston. Open afternoons and all day Saturday. 23-26c

FOR SALE — 2 Excellent Deer Hounds. Tel. Metcalfe 821-2236. 25-26c

TOP VALUES IN

USED CARS

1969 Plymouth Satellite demonstrator 4-door sedan, 3500 miles. Lic. 25887A.

1969 Dodge Monaco 2-door hardtop, 10,000 miles, P.S., P.B., radio, suregrip, deluxe interior. Lic. 27500A.

1969 Chrysler 4-door, low mileage. Lic. 27690A.

1968 Road Runner, chrome reverse wheels. Lic. 29573A.

1969 Plymouth Satellite 6, automatic, radio, power steering. Lic. 96847E.

1969 GTX, loaded with extras. new — sacrifice.

1965 Chrysler 300, 4-door, Lic. No. 34882A.

1966 Chrysler 4-door hardtop, Lic. 28488A.

1966 Dodge Polara 383, 4 on the floor. Lic. 30969A.

1965 Envoy 2-door. Lic. 70481A.

1967 Chrysler 2-door hardtop, Lic. 34958A.

1967 Chevrolet 2-door hardtop, P.S., P.B., radio. Lic. 35330A

1965 Chevrolet 4-door 283, automatic. Lic. 34437A.

1966 Volkswagen Fastback. Lic. No. 36397A.

CARDINAL MOTOR SALES LTD.

John Street - Tel. 657-4743

Cardinal, Ontario

SAVE

ON THESE

FOOD SPECIALS

Apple Pie, Farm House, frozen	39c
Mixed Cookies	2 lbs. 79c
Sherriff's Assorted Jellos	6 for 59c
Margarine, lb.	19c
Kraft Miracle Whip, 16-oz.	39c
Frozen Cherries, 22-lb. pail,	7.35
Florida Grapefruit	3 - 29c
Fresh Cheese, lb.	63c
McIntosh Apples	3 lbs. 35c

BEST MEAT BUYS

Breakfast Bacon, rindless lb.	79c
Homemade Sausages, lb.	49c
Bologna, lb.	43c
Bulk Wieners, lb.	39c
Loin Pork Chops, lb.	95c
Shoulder Beef (stew or roast), lb.	59c
Ground Chuck, lb.	75c
Fresh Picnics, lb.	59c

MacPHERSON & SUMMERS

COLD STORAGE 774-2613

FOR SALE

FOR SALE—Table Radio; Pop-Up Toaster; Steam Iron; Brown Seal Fur Coat, size 14; Taupe Cloth Coat, size 14. Tel. 774-2215 24-25c

FOR SALE—Number of Holstein Springers. Tel. 989-5574. 24-25p

FOR SALE — Genuine Deer Hound. Tel. 774-2110 after six p.m. 24-25c

Property For Sale

100 acres, mixed soil, good buildings. One half of house rented. A money maker.

250 acres tile drained, well fenced, lots of water, excellent buildings. Hard to beat this one.

2 fine homes in Winchester Springs. Don't miss seeing these.

Another New Listing—
In South Mountain Village, 1½-storey. Low Priced to sell.

Another New Listing—
50 and 25 acres clay loam.

(Owners will help finance)

CARL P. LAUSHWAY, Realtor
Prescott, Ontario
G. A. Montgomery
South Mountain. Tel. 989-2935. 24-25c

Auction Sale

FARM STOCK, MACHINERY AND FEED

Having sold my farm I offer the following articles for sale by Public Auction on Lot 20, Concession 6, Township of Osgoode, 3 miles West of Metcalfe, Ontario or 1¼ miles West of Highway 31, on

SATURDAY, OCTOBER 25th

Commencing at 1:00 p.m. sharp

20 head of Holstein Cattle consisting of: 10 milk cows, fresh and bred for March; 1 two-year-old heifer bred for March; 5 1½-year-old heifers, open; 1 1½-year-old bull, 2 1½-year-old steers.

Industrial Milk Quota will be available for distribution to the buyers of the milk cows.

1 M. H. Tractor in good condition; 1 Two-Furrow Tractor Plow; 1 Cockshutt 515 Trip Beam Mower; 1 Side Rake; 1 Dump Rake; 1 Walking Plow; 1 Seeder; 1 Hay Loader; 1 Bale Elevator; Hay Fork, Rope and Pulleys; Set of Discs; Set of Drag Harrows; 1 Single Cultivator; 11 Dairy Cans; 1 Milk Strainer; 1 Galvanized Water Tank; 1 Rubber Tired Wagon; Set of Scales; Forks, Shovels and Chains; and many other articles. 1700 Bales of Hay, 175 Bales of Straw, Quantity of Oats.

Household Furniture — 1 Bed, 2 Dressers, 1 Metal Pot, Crocks and Jars.

TERMS — CASH

ALBERT MARION, Prop.

Auctioneers: Stewart James and Norman Rivington 25c

New and Used Equipment

FOR SALE

De Laval Glass Pipe Line—Vac-Line and Releaser for 88 head. Also Water Bowls and Stanchions.
all makes.

Vac Pumps and Milker Units—
all makes.

Bulk Milk Tanks

All types and sizes

1—500-Gal. Woods, completely rebuilt like new, with warranty — very reasonable.
2—250-Gal. Creamery Package
1—400-Gal Dairy Kool.
1—200-Gal. Zero Vac.
1—400-Gal. Zero Vac Transfer System, Wash Tank, Vac Pump and Milker Units, very reasonable.
1—400-Gal. Cherry Burrell
1—250-Gal. Unico.
1—500-Gal. Creamery Package.

—Also—

Outside Heat Bowls for Cattle—Beatty, Franklin and Ritchie—Special Prices to Clear.

LLOYD COWAN
Telephone 692-3771
MANOTICK, ONT. 25-27c

WANTED

DEAD OR ALIVE

I will pick up your dead cattle for the best prices. 24 hour service.

Call Collect

GERARD HEBERT
Phone Crysler 987-5364
or
Chesterville, 448-2612

Lic. No. 179-C-69

FOR SALE

FOR SALE—St. Bernard Pups. Apply to Dale Adams, Williamsburg. Tel. 535-2745. 25p

FOR SALE — Portable Typewriter; Jet Pressure System; Electric Motor, 6-h.p., 550/3. Apply J. Clark, R. R. 2 Ingleside. Tel. 543-2430. 25-26p

FOR SALE—New Shipment of Winter Clothing, Mitts and Rubber Boots. Check our special prices on Anti-Freeze. Harrison's General Store, Ormond. Tel. 774-2730. Open Monday and Wednesday, closed all day Thursday. 25-26c

FOR SALE — Combination 23-inch Television, Radio and Stereo Record Player. Excellent condition, walnut finish. Tel. 774-5500. 25-26p

FOR SALE — 15-Ft. Aluminum (Starcraft) Runabout, with windshield, padded seats, running lights, equipped with 40-h.p. Johnson Outboard Motor, electric start, battery, two 5-gal. fuel tanks. Also Otaco Trailer to carry above. Going at a bargain. All in A-1 condition. Apply to Ron Workman, Phone 774-2524 or 774-2145. 25-26p

FOR SALE — 1964 Plymouth 2-door, standard 6, white with red interior. Good condition; clean in every way. Barton Derby, Tel. 774-3235. 25p

FOR SALE—Remington Woodsmaster 30/06 Automatic Rifle in good condition. Also Remington Nylon 66 Automatic .22 Rifle in new condition. Lawrence Holmes Tel. 774-6922. 25p

FOR SALE—Boa-Ski and Alouette Snowmobiles. Sales and Service. Complete line of Parts and Accessories. At Deeks' Auto Electric, Tel. 774-2634, Winchester. 25c

FOR SALE—10 Grade Holstein Heifers, open; 9 Pure Bred Heifer Calves, born June to August, from Rockman and Lassie Leader. Hume McConnell, Tel. 448-2408. 25-26p

FOR SALE — Black Persian Lamb Jacket, grey mink collar, size 14, in excellent condition. Call after 6 p.m. 774-3274. 25p

FOR SALE — Live or rough-dressed Roosters, meat type, average weight, 10 lbs. Tel. 448-2526, D. Allison, Chesterville. 25p

NEARLY NEW TOGGERY FOR SALE

Newly arrived Fall and Winter lines with lots of Winter Coats for girls, 12-14 age group, and other sizes as well. Muriel Rennison, Caleb Street, Winchester. 25-26c

SAUERKRAUT — Ready to use. Please bring own containers. Mrs. Jas. Kerr, Tel. 989-5591. 25-26p

FOR SALE—1962 Oldsmobile 88 four-door hardtop, fully equipped, all power, nice all round condition. $495.00 firm price. Tel. 774-2842. 25p

FOR SALE—Good Quality Straw Tel. 821-2361, John Crogie, Kenmore. 25c

FOR SALE—Lady's Brown Winter Suit with mink collar; Gold Knit Suit; White Lace and Chiffon Dress; various other Dresses, size 12. Blue "Kitten" Skirt and Sweater; Brocade Dress, size 16. Tel. 774-2233. 25p

FOR SALE—Girl's Winter Coat, Brown tweed, fur trim, size 6. Tel. 774-2725. 25c

FOR SALE—Tulip, Daffodils and Crocus Bulbs, small supply, come early! Also a special price on Anti-Freeze. Harrison's General Store, Ormond. Call 774-2730. 25c

FOR SALE — 1 Findlay Cook Stove 1 Quebec Heater. Telephone 774-5101. 25p

FOR SALE—1 Rangette, price $10.00. Tel. 774-2112. 25c



NOTICES

ATTENTION, FARMERS

You will receive the best prices for your dead, sick and disabled cows and horses. We have no collectors, you deal directly with us, you have added benefits of the money usually paid to collectors.

24 hour service - 7 days a week
so call collect to:
HERB LOUCKS, Winchester
Tel. 774-5250
or
GUY MACHABEE, Crysler
Tel. 987-2818

Collector's Licence No. 182-C-69
Receiving plant St. Albert
134-RP-69

CLERK'S NOTICE OF FIRST POSTING OF VOTERS' LIST

Voters' List, 1969, Township of Winchester, County of Dundas

Notice is hereby given that I have complied with Section 9 of the Voters' List Act, and that I have posted up at my office at Morewood, Ontario on the 24th day of October, 1969, the list of all persons entitled to vote in the municipality at municipal elections, and that such list remains there for inspection.

And I hereby call on all voters to take immediate proceedings to have any omissions or errors corrected according to law, the last day for appeal being the 7th day of November, 1969.

Dated this 24th day of October, 1969.

GLENN MacGREGOR, Clerk,
Township of Winchester. 25c

BY-LAW NO. 13-69
TOWNSHIP OF WINCHESTER

A By-Law to raise $200,000 to aid in the construction of Tile Drains.

The Council of the Township of Winchester, pursuant to The Tile Drainage Act, enacts as follows:

1. The Reeve may from time to time, subject to the provisions of this by-law, borrow on the credit of the corporation of the Municipality such sum not exceeding in the whole $200,000, as may be determined by the Council, and may in manner hereinafter provided, issue debentures of the corporation in such sums as the Council may deem proper for the amount so borrowed, with coupons attached as provided in section 4 of the Act

2. Subject to section 10 of The Tile Drainage Act, when the Council is of opinion that the application of any person to borrow money for the purpose of constructing a tile drain should be granted in whole or in part, the Council may, by resolution, direct the Reeve to issue debentures as aforesaid and to borrow a sum not exceeding the amount applied for, and may lend the same to the applicant on the completion of the drainage works.

3. A special annual rate shall be imposed, levied and collected over and above all other rates upon the land in respect of which the money is borrowed, sufficient for the payment of the principal and interest as provided by the Act.

First Reading — June 2nd, 1969
Second Reading—June 2nd, 1969
Third Reading—October 3, 1969
Passed, signed and sealed this 3rd day of October, 1969.

CECIL MacNABB, Reeve
GLENN MacGREGOR, Clerk.

NOTICE

Corporation of the Township of Winchester

Take notice that the above is a true copy of a By-law passed by the Council of the Township of Winchester on the 3rd day of October, 1969, and all persons are required to take notice that anyone who desires to apply to have the by-law or any part thereof quashed must serve notice of his application upon the Head or Clerk of this municipality within 20 days after the last publication of this notice, and must make his application to the Supreme Court of Ontario within one month after the said date. This notice was first published on the 9th day of October, 1969, and the last publication will be on the 23rd day of October, 1969.

GLENN MacGREGOR, Clerk. 23-25c

NOTICES

NOTICE

Be sure to see **Lynn Dowser** for the best deals in New and Used Cars and Trucks.

Ray McCaffrey Automobiles Ltd
Chevrolet-Oldsmobile Dealer
Stittsville, Ontario
Tel. 836-1271 or Metcalfe 821-2236 25tfc

PERSONAL—Hygienic Supplies (Rubber Goods) mailed postpaid in plain, sealed envelopes with price list. Six samples, 25c; 24 samples, $1.00. Mail-Order Dept. M-57, Nov.-Rubber Co. Box 91, Hamilton, Ontario.

NOTICE

We now offer a Trucking Service for Custom Slaughtering Please contact John Francis Phone Iroquois 652-4630.
We slaughter Pork on Mondays and Beef on Tuesdays at Earl's Meats, Chesterville, Tel. 448-2324. 15tfc

ATTENTION, FARMERS

You will receive the best prices for your dead, sick and disabled cows and horses. We have no collectors, you deal directly with us. You have added benefits of the money usually paid to collectors. Licence No. 191-C-69.

— Call Collect —
ED. C. WOODS, 989-5281
or
C. F. WOODS, 989-6176
Mountain, Ontario 36tfc

NOTICE

This notice will certify that I will not be responsible for any debts incurred in my name by anyone other than myself, from this 9th day of October, 1969, on. 23-25p —Basil Young

WANTED

WORK WANTED—Interior decorating. Everything in wall fashions. For more information and estimates apply to Doug. Durant, Mountain Ont., Phone South Mountain 989-5633. 42tfc

WANTED — Wrecked snowmobiles and late model cars and trucks, required for parts and resale. Apply Amell Auto Parts, Cornwall, Ontario. Phone 932-5603. 46tfc

WORK WANTED—Interior and Exterior Painting and Decorating. Free estimates. For further information call: Ken McLaren, Winchester. Phone 774-6632. 31-1-yr.-p.

WANTED

Sewing — Dressess, Suits and Children's Clothing of all types. Please call Winchester 774-3231. 39tfc

WANTED — Men to help with corn picking. J. Vanden Bosch & Son, Chesterville. Tel. 448-2396 or 448-2359 after 7 p.m. 24-25p

WANTED — Will provide daily care for child in my home, while mother works (Metcalfe area). Tel. 821-2039. 24-25c



FOR ALL YOUR NEEDS!
CALL - 774-2007
DURANT'S
Plumbing & Heating
WINCHESTER

Vice & Craig Ltd.
FUNERAL HOMES
METCALFE, WINCHESTER AND CHESTERVILLE
774-2120
one convenient phone number serves all three locations
Ambulance Service

WANTED

FEMALE HELP WANTED

Give your family a CHRISTMAS to REMEMBER — Earn good money selling Avon Cosmetics and Gift items in your spare time. Start now. Write: Mrs. A. White, 137 Reynolds Drive, Brockville, Ontario. 25c

HELP WANTED — Male preferred. Bookkeeping experience essential. Duties include a minimum of retail clerical. Reply to Box L-624, Winchester Press, stating age, marital status, experience, and references and salary expected. Attractive fringe benefits. 22tfc

WANTED — Masonry and Carpentry Work. Chimneys to build and repair. Floors to lay and Tiles sold. Painting and general repairs. For free estimates call Barkley Bros., Don Barkley 989-5460, Paul Barkley 989-2860. 10tfc

WORK WANTED—Fall Ploughing. Do you find the soil hard this Fall? Let us do your ploughing with our disc plow. Corn stalks no objection. Call Clarence Dykstra, R. R. 4, Osgoode. Tel. 258-2891. 24-25c

DEPARTMENT OF PUBLIC WORKS OF CANADA

TENDERS

SEALED TENDERS to be addressed to the CHIEF, FINANCIAL AND ADMINISTRATIVE SERVICES, CAPITAL REGION DEPARTMENT OF PUBLIC WORKS, 301 ELGIN STREET OTTAWA 4, ONTARIO, and endorsed TENDER FOR PROJECT NO. 95010 — Paving of Parking Area and Driveways, Installation of Pre-Cast Curbing and Landscaping, Civil Service Training Centre, Kemptville, Ontario, will be received until 3:00 p.m. (EST) **Thursday, November 6th, 1969.**

Tender documents can be seen, or can be obtained through the Plan Distribution Office, Room 134, Bonaventure Building, 301 Elgin Street, Ottawa 4, Ontario.

To be considered each tender must be made on the printed forms supplied by the Department and completed in accordance with the conditions set forth therein.

The lowest or any tender not necessarily accepted.

A. BRUCE MUNDY,
Chief, Financial and Administrative Services. 25c

NEW AND USED
FARM MACHINERY
AT BARGAIN PRICES

1 NEW New Idea Forage Box
New Idea Manure Spreaders
Corn Pickers
NEW Grain Augers
Turnco Grain Boxes
1 USED General Manure Spreader — $50.
1 USED Gail One-Row Harvester
USED 2-Base Tractor Plow

R. H. BECKSTEAD
I.H. Parts - Sales & Service
TELEPHONE 535-2103
Williamsburg

TO FILL YOUR NEEDS . . .
WE HAVE . . .
- GRAVEL
- SAND
- TOP SOIL
- STONE

5 Bulldozers Available For Any Job You Need Completed

Sullivan Bros.
GENERAL CONTRACTORS
Phone Chesterville
448-2660

WANTED

WANTED — Small Fridge and Stove, in good condition. Tel. 774-2600. 25c

WANTED—Lady for housecleaning duties, one day a week. Tel. 774-2531. 25c

WANTED—Will mind children in my home daily — reasonable reliable. Phone 821-1853. 25p

SPARE TIME INCOME

Refilling and collecting money from NEW TYPE high quality coin-operated dispensers in your area. No selling. To qualify you must have car, references, $600 to $2900 cash. Seven to twelve hours weekly can net excellent monthly income. More full time. For personal interview write CANAPENN DISTRIBUTING LTD., DEPT. A, 160 Bay St., Suite 205, Toronto 1, Ontario. Include phone number. 25p

WANTED

WANTED—3 or 4 cylinder Diesel Tractor, 3-point hitch, Nuffield or Massey Ferguson preferred. H. J. Parsons, 784 May St., Ottawa 7. Tel. 749-0858. 25p

CHEESEMAKER WANTED

Modern factory, East Central Ontario, processing approximately 11,000,000 lbs. of milk annually, has an opening for a Cheesemaker. Successful applicant must have managerial ability and be available January 1st, 1970. Company purchases supplies. Modern home with all conveniences provided free and only those with experience and good references need apply. Please direct, in own handwriting, replies to Box M-8989, The Winchester Press Limited, Winchester, Ontario. 25-26c

HOUSEKEEPER WANTED—Widower, six children ages 4 to 11 wants housekeeper. All modern conveniences including dishwasher. Private room and bath. Write: 1029 Riddell Ave. South, Ottawa 5, Ontario. 25c

WANTED — Old Gramaphone Records in good condition at a reasonable price. Preferably country and western; folk, or old hymns. Tel. 821-2603, Charles Woodland, R. R. 3, Metcalfe. 25c

PROFESSIONAL DIRECTORY

Rideau Trust Company
1 Nicholas St., OTTAWA, Ont.
Office: 237-5910
ALEX SCOTT, Representative
Real Estate

GRAHAM L. CASSELMAN
C. L. U.
Crown Life Insurance
Group Insurance - Pension Plan
Phone 774-3104 Winchester

Biccum & McIntosh
LIMITED
General Insurance - Real Estate
Agents For North American LIFE
Business 774-2410
H. E. Biccum 774-3233
J. R. McIntosh 774-2142
WINCHESTER, ONTARIO

MONUMENTS
Where you Buy the Best for Less
Satisfaction Guaranteed
No. 1 Granite Only
Cemetery Lettering
DWIGHT H. CROWDER
Phone 535-2683 Williamsburg

MONUMENTS
L. D. Wells & Sons
No Flat-Top Bases Used
MONUMENTS, CEMETERY LETTERING
"We are Qualified to Service What We Sell"
on No. 2 Highway opposite the New Union Cemetery
PHONE 534-2255
ROSS McCONNELL, 774-2911
"The Most Modern Shop In Eastern Ontario"

SUMMERS INSURANCE SERVICE
TELEPHONE 774-2515
A Complete Insurance Service for all lines of Fire and Casualty Insurance.

THOMAS SHIPMAN LTD.
Realtors
OTTAWA - ONTARIO
Local Representative
CARMAN H. CROWDER
Tel. 989-2157
South Mountain - Ontario

ROCK OF AGES FAMILY MONUMENTS
Look for this seal. It's your guarantee of permanence.
J. L. KINKAID
Morrisburg
Phone KI 3-3184
Authorized Dealer
"Cemetery Lettering"

COMMERCIAL PRINTING
Everything You Need
In The Printing Field
—FREE ESTIMATES GIVEN—
THE WINCHESTER PRESS
774-2524 —— phone —— 774-2525

THE WINCHESTER PRESS
— for —
- Commercial Printing
- Continuous Forms
- Office Supplies

PHONE 774-2524

Fred S. Coons
INSURANCE
For Prompt Service Call
CHESTERVILLE Ph. 448-2398

MELDRUM and JOHNSTON
Ontario Land Surveyors
W. J. JOHNSTON, O.L.S.
Tel. 774-2414 P.O. Box 394
Henderson Crescent
WINCHESTER, ONTARIO

HENDERSON LODGE NO. 383 A.F. & A.M., WINCHESTER
Meets in the Masonic Temple on the Second Thursday of eacn month at 8.00 p.m.
Visiting Brethren Welcome
C. CHAMBERLAIN, Wor. M.
DR. W. A. SHERWOOD, Sec'y.

Life Insurance
District Representatives of The Mutual Life Assurance Company of Canada: Lyall M. Crowder, South Mountain, Phone 989-2154; Keith Crowder, Brinston, Phone S. Mtn. 989-2030.
Office Phone 989-2157

THE ROYAL CANADIAN LEGION
Branch 108, Winchester
Meets on the Fourth Monday of each month in the Legion Hall, Winchester, at 8:30 p.m.
All War Veterans Welcome
J. O. McCONNELL, President
ROY HOLMES, Secretary
Hall Rentals, R. McCONNELL
ARCHIE RICE, Treas.

Harold D. Poapst
INSURANCE
REAL ESTATE BROKER
All Classes Of Insurance including LIFE
PHONE 774-2602 WINCHESTER

S. EARL FREELAND, C.L.U.
The Manufacturers' Life Insurance Company
Suite 403, Victoria Building
140 Wellington St., OTTAWA
Telephones: Office CE 2-3507
Res. Winchester 774-2334

R. BRYSON PATTERSON
OPTOMETRIST
Office Hours: 9 - 12 — 1 - 5
For appointments Ph. 258-2274
Prescott Street, Kemptville

RAY'S WROUGHT IRON
Manufacturer — Sales
Railings & Awnings
FREE ESTIMATES
Call 774-3025 After 5:00 p.m.
R. R. VanNoy, Prop.
Winchester, Ontario

NOTICE

Re SATURDAY GARBAGE COLLECTION

There will be no Garbage Collection on Saturday, November 1st. Instead it will be collected Friday morning, October 31st.

RAYMOND ANNABLE, Clerk,
Village of Winchester,
Winchester, Ontario

NOTICE

Re STANDARD TIME

Pursuant to a resolution of Council and in accordance with the city of Ottawa, the Village of Winchester will revert to Eastern Standard Time this Saturday (midnight), October 25th, 1969.

RAYMOND ANNABLE, Clerk,
Village of Winchester,

LESLIE HARVEY AND HOWARD SHEPPARD

Wish to announce that we are no longer associated with Mr. Clifford J. Hill of Winchester Management Consultants.

We will continue to give our personalized service to your Income Tax and Bookkeeping needs, in the name of **HARVEY AND SHEPPARD.**

We invite your enquiries. Phone us collect at Winchester 774-2738, or write Box 310, Winchester.

CORNWALL - OTTAWA - MORRISBURG
MacLEOD, COMRIE & CO.
CHARTERED ACCOUNTANTS
Licensed Trustees In Bankruptcy
Cornwall 932-3613
Morrisburg 543-2935

THORNE, GUNN, HELLIWELL & CHRISTENSON
Arthur A. Crawley & Co.
SUITE 400, CONGILL BUILDING
275 SLATER STREET, OTTAWA
TELEPHONE 233-7715
Chartered Accountants
Other Offices in Centres Across Canada and in the Caribbean Area.

CLASSIFIED ADVERTISING RATES

GENERAL CLASSIFIED—$1.00 minimum (25 words or less) .75 subsequent insertions. Otherwise .04 per word first insertion, .03 subsequent.

CARDS OF THANKS—$1.25 minimum (35 words or less). Otherwise 3½c per word.

IN MEMORIAMS—$1.50 minimum including four-line verse. .50 for each additional four lines (verse).

AUCTION SALES—$1.12 per column inch.

CLASSIFIED DISPLAY—$1.12 per column inch.

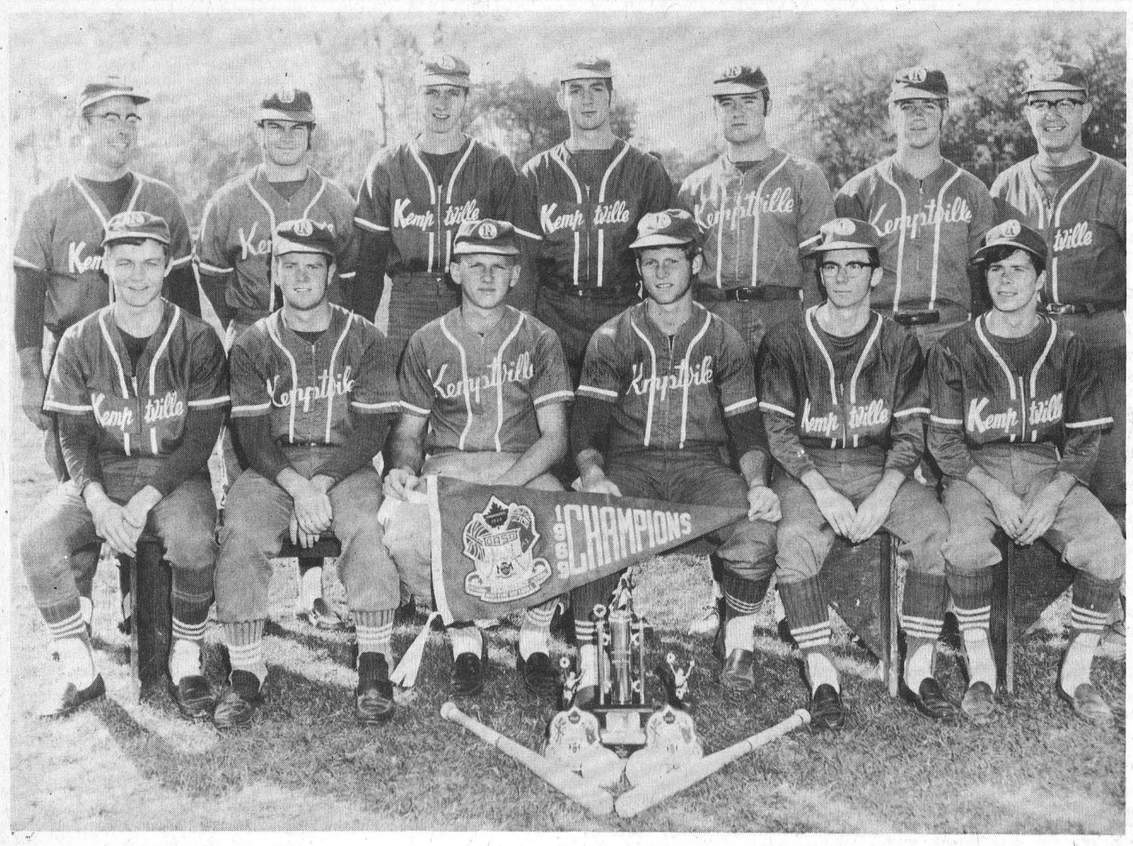

Ontario Juvenile Champions

Kemptville Softball team won the Juvenile Championship of Ontario when they toppled Simcoe 1 to 0 at Grafton two weeks ago. This is the second Provincial Championship for the Kemptville boys as they won the Midget title in 1966. The proud and happy team posed with the championship trophy last week and here they are: Back row, l to r: Forest Christie, (Manager); Ted Jackson, Clark Christie, Bill Forbes, Bryan Burchill, Dave Gaw and Keith Forbes (coach). Front row, l to r.: Neil Forbes, Gerald Christie, Murray Hyndman, Gary Christie Cahl Pominville and Al. Seabrook. (Note: This is the same team that made such an impressive showing during the past season playing senior competition in South Carleton Softball League) Photo by Daykin.

Junior "B" Hockey Schedule Is Delayed

Although St. Lawrence Junior 'B' Hockey League executive was prepared to release the schedule this week, the possibility of one team being forced to drop from the league has made such an official release impossible.

President Keith Carkner announced Tuesday morning he had received word from Maxville, last year's champions, that they may not be able to ice a team this season. Mr. Carkner expects all difficulties will be ironed out in time for release of schedule in next week's Press.

Meanwhile both local teams are getting in many hours of practise and Joel Steele reports his 'HAWKS' will be in top condition for the opening game. Bill Linegar and Lorne Honey are also putting their boys through a rigid training schedule and will play an exhibition game with Cornwall next week. This game will be played at the Embrun arena Tuesday October 28th with game time set for 8:15 p.m.

First league games will be played the weeked of November 1st.

BOWLING AT THE MAIN CORNER LANES

WEEK OF OCTOBER 6th

Fireside Bowling League - Men's High Single - Don Bourgious 296. High Cross - Cliff Warren 646.

Over 550 Club - Don Bourgious 644; F. Tesselaar 626; James O'Gorman 606; F. Bailey 598; W. LaPorte 593; E. Graves 591; D. Wise 566; Lorne Pemberton 563; L. Guy 561; P. Tesselaar 557.

Gay Twenties - Vernon Mixed League

High Single - Rene Crate 284. High Cross - Larry Sayant 633.

550 Club - Rene Crate 625; Don Mattice 588.

Community Bowling Mixed League

High Single - Clifford Warren 283. High Cross - Clifford Warren 701.

Over 550 Club - Janet Holmes 606 - 247; Richard Billings 678 - 267; Allan McRoberts 551; Marilyn Bell 571 -248; Mary Levere 619 - 221.

Women's High Single - Mary Levere 248. Women's High Cross - Marilyn Bell 619.

Happy Gang Bowling League

High Cross - Edith McDiarmid 660 - 277. High Single - Doris Kennedy 209.

Over 500 - Edith McDiarmid 660; Doris Kennedy 521.

Thursday Night Ladies League

High Single - Alma Douglas 243. High Cross - Janet Holmes 637.

500 Club - Joyce Angus 552; Alma Douglas 563; Joyce Coons 531.

WEEK OF OCTOBER 13th

Fireside Men's Bowling League

High Single: Lloyd Guy 351. High Cross: Lloyd Guy 799.

550 Club: Jack Plummer 702; Cliff Warren 671; Marcel Soucie 654; Fred Tesselaar 646; Bill Casselman 577; Wayne LaPorte 576; Lorne Pemberton 555; Ken McLaren 551.

Gay Twenties - Vernon Mixed League

High Single: Rene Crate 236. High Cross: Marg Dalgleish 614.

550 Club - Larry Sayant 570.

Community Mixed Bowling League

High Single: Janet Holmes 280. High Cross: Janet Holmes 617. High Cross gents - Richard Billings 600.

550 Club: Jean Sutton 590; Mary Levere 573; Shirley Levere 560.

Happy Gang Ladies Bowling Club

High Single: Louise Freeland 200. High Cross: Edith McDiarmid 662.

500 Club - Edith McDiarmid 662; Illah Miller 516; Louise Freeland 510; Muriel Levere 507.

Thursday Night Ladies League

High Single: Barbara Kerhoff 227. High Cross: Cheryl James 506.

Hunters And Sportsmen

COME AND SEE THE ALL NEW

JIGGER

with the automatic transmissions. Proved successful in pulling out moose on our recent hunting trip.

Authorized Dealer

Lawrence Holmes

Winchester Springs

Tel. 774-6922

SMITH'S

Photo Studio

- PORTRAITS
- GROUPS
- WEDDINGS
- COMMERCIALS

We specialize in . . . Children's Photographs

62 Kyle Drive - Ph. 543-2873

Morrisburg

GUARDIAN DRUG STORES

These Specials Good From Oct. 20 to Nov. 1

	Reg. Price	SPECIAL
BUFFERIN TABLETS, 48's	88c	47c
BAN SPRAY DEODORANT, 7-oz.	$1.59	$1.29
CEPACOL MOUTHWASH, 14-oz.	$1.40	88c
CONTAC-C COLD CAPSULES, 10's	$1.49	99c
ENO FRUIT SALT, Large Size	$1.29	88c
HEAD & SHOULDERS LOTION, 3.4-oz.	$1.29	$1.09
MODESS FEMININE NAPKINS, 48's	$2.15	$1.97
PEPSODENT TOOTHPASTE	$1.25	88c
PARDEC LIQUID, 16-oz.	$3.35	$1.99
PENATEN CREAM, with Cotton Puffs, 6-oz.	$2.98	$2.44
VICKS FORMULA 44, 5-oz.	$1.89	$1.44
VITALIS HAIRDRESSING, 7-oz.	$1.33	$1.09

Rexall One-Cent Sale Ends Saturday, October 25

La Rose Pharmacy

Telephone 774-2633 Winchester

WEDDING RECEPTION

A Wedding Reception, in honour of Mr. and Mrs. Art Koolwine (nee Susan Kirkwood) will be held Friday, October 24th in the Chesterville Community Hall. Kirkwood's Orchestra in attendance. Ladies please bring lunch. 25c

ANNIVERSARY TURKEY DINNER AT MORRISBURG

An Anniversary Turkey Dinner will be held in Lakeshore Drive United Church Hall, Morrisburg, Tuesday, October 28, 1969, commencing at 5:00 p.m. Admission: Adults $1.50, Children under 12 years. 75c. Children under 3 years, Free. 24-25c

LEGION TURKEY BINGO

Williamsburg Canadian Legion will be holding a Turkey Bingo in the I.O.O.F. Hall every Thursday night until December 11th. 15 Games for $1.00. 24-31c

TEA AND VARIETY SALE

The W.C.T.U. will hold a Tea and Variety Sale in Winchester United Church Hall on Friday, October 24th, from 2:30 p.m. till 4:30 p.m. Proceeds for the new District Community Centre. 24-25c

ANNUAL AUCTION SALE HALLVILLE UNITED CHURCH

Winchester Unit of the Hospital Auxiliary will sponsor the annual Rummage Sale in the Masonic Hall, Church Street, Winchester, on Thursday and Friday, October 23 and 24, from 9 a.m. to 5 p.m. For pick-up of articles for sale, please call Mrs. Raymond Summers, Tel. 774-2606, or Mrs. Howard Willard, Tel. 774-2210. 23-25c

ANNIVERSARY SERVICES AT REID'S MILLS

Anniversary Services at Reid's Mills United Church will be held on Sunday, October 26th, at 7.30 p.m. Special music by Brass Septette of South Grenville High School, Prescott. Song Service led by Mr. Stan. Wallace and special music by Trinity United Church Choir of Smiths Falls. Anniversary Speaker, Rev. Gervis Black of Smiths Falls. Everyone cordially invited. 25p

BRIDGE AND EUCHRE PARTY

Winchester Chapter No. 310 O.E.S., will hold an evening of Bridge and Euchre, Thursday, October 30th, at Henderson Hall beginning at 8 p.m. sharp. Admission: 75c. Door prizes and refreshments. 25-26c

DANCING

EVERY SATURDAY NIGHT

LEGION HALL MORRISBURG

9 to 1

Music by Maurice Gauthier and his Orchestra

Everyone Welcome

WINCHESTER

CUBS & SCOUTS

APPLE DAY

THIS WEEK-END

BUY AN APPLE AND HELP THE SCOUT MOVEMENT IN WINCHESTER

Calendar of Events

25th WEDDING ANNIVERSARY

Mr. and Mrs. Bill Armstrong, of Edwards, Ontario, will be honoured on the occasion of their 25th Wedding Anniversary on Saturday, October 25th, at East Osgoode Memorial Community Centre. There will be dancing from 9:00 to 12 to the music of Russ Hay and his orchestra. Everyone welcome. 24-25c

ANNUAL HARVEST BALL AT WILLIAMSBURG

Williamsburg Fire Department will hold their annual Harvest Ball at the Morrisburg Civic Centre, Friday, October 24th. Russ Hay's Orchestra. Refreshments and lunch. Admission $2.00. 25p

MORRISBURG GOLF CLUB CLOSING DANCE

The Closing Dance of the Morrisburg Golf Club will be held at **Morrisburg Curling Rink** this Saturday evening, October 25th, at 8 o'clock. Buffet lunch, excellent Orchestra. Everyone welcome. Tickets at the door, $5.00 per couple. 25c

INKERMAN WESLEYAN CHURCH RALLY DAY

Inkerman Wesleyan Church wishes to announce a Rally Day Program Sunday, October 26th. at 10.30 a.m. Mr. Percival and Denny of Ottawa will be in charge of program. A cordial invitation to all.

25p Pastor L. M. Atkinson

SILVER WEDDING ANNIVERSARY

On the occasion of their 25th Wedding Anniversary Mr. and Mrs. Emerson Irven of Metcalfe will be pleased to welcome their friends and neighbours on Saturday evening, November 1st, in Metcalfe Community Centre. There will be music for dancing and everyone is welcome. 25p

SPECIAL COMMISSIONING SERVICE

At Winchester Baptist Church on Sunday, October 26th, at 7.30 p.m. Mr. Gordon Stimers, Chairman of the Canadian Council of the Far Eastern Gospel Crusade, will speak. Also taking part will be Mr. Jacob Leyenaar, agricultural missionary-elect to the Philippines. All are cordially invited to attend. 25c

DESSERT AND GAMES PARTY AT VERNON

Dessert and Games Party, sponsored by the Golden Valley Unit of the Hospital Auxiliary, will be held from 1.30 to 3.30 p.m., Wednesday, October 29th, at Rose Campbell's home (East of Vernon). Admission $1.00. Gentlemen espeically welcome. Several good door prizes. 25p

SPECIAL RE-OPENING SERVICE

St. Luke's Lutheran Church, Dunbar, Sunday, October 26, at 11 a.m. Rev. A. W. Lotz., D.D., President Eastern Canada Synod. Guest Preacher. 25c

SALE AT HALLVILLE

The Mad Moon Market, sponsored by Hallville U.C.W., will be held at Hallville Public School, Saturday, November 1st, at 8 p.m. Home Baking, Handicrafts, etc. Programme. Lunch. 25-26c

BIBLE SOCIETY CANVASS

The Winchester District will hold its annual Bible Society canvass from October 27th through November 8th. All monies must be given to the secretary-treasurer by November 8th. The Annual Meeting will be held in the United Church on Tuesday, November 18th, at 8 o'clock. Rev. Bridle will be showing a film entitled "Penzotti Pathways," the work of the Bible Society in South American countries.

Mrs. Bert Larocque, Sec.-Treas. 25c

MOUNTAIN UNITED CHURCH ANNIVERSARY SERVICES

Anniversary Services at Mountain United Church will be observed this Sunday, October 26, at 9:45 a.m. and 8 p.m. Rev. Ray Rowley will conduct the services; the choir will present special numbers at the morning service and in the evening an instrumental group from Chesterville and a trio from Mountain will provide special music. On Monday evening, commencing at 5:30 p.m., an Anniversary Turkey Dinner will be served in the Church Hall. Adults $1.50, Children 12 years and under, 75c. Everyone cordially invited. 25c

FAMILY STYLE ENTERTAINMENT

Winchester

DOORS OPEN 7:00 P.M. CONTINUOUS FROM 7:3

Thurs., Fri., Sat. October 23-24-25

"They Came To Rob Las Vegas"

Starring Jack Palance, Elke Sommer and Lee J. Cobb

Sun., Mon., Tues., Wed. Oct. 26-27-28-29

Sunday Showing at 2:00 p.m. Only (One Showing Each Night)

The Good, The Bad And The Ugly

ADULT ENTERTAINMENT

Starring Clint Eastwood and Lee Van Cleff.

The Attack On The Iron Coast

Starring Lloyd Bridges

RED & WHITE FOOD STORES

TRAINLOAD SALE OF NEW PACK CANNED FOODS

BEST BUY! – Save 17c! – FANCY QUALITY LIBBY'S CREAM CORN 14-Oz. Tins 4 FOR 89c

SAVE 11c! – PEA OR VEGETABLE HABITANT SOUPS 28-Oz. Tins 4 FOR 99c

SAVE 32c ON CHOICE Culverhouse Asparagus Cuttings 12-OZ TINS 4 FOR $1

BEST BUY! — YORK BRAND BEANS WITH PORK – SAVE 17c! 14-oz. tins 6 FOR $1

BEST BUY! – Save 9c! – GREEN GIANT – WAX or GREEN BEANS 14-oz. tins 4 FOR 89c

SAVE 22c! – LIBBY'S FANCY PEAS 14-oz. tins 4 FOR 89c

SAVE 10c! – BRIGHT'S FANCY QUALITY APPLE SAUCE 14-oz. tins 3 FOR 55c

FEATURE! — LIBBY'S FANCY 12-OZ. TINS Kernel Corn 4 FOR 89c

SAVE 23c! — PANTRY SHELF Reconstituted 48-OZ. TINS Orange Juice 3 FOR $1

SAVE 6c! — HEINZ 5½-OZ. TINS Tomato Paste 2 FOR 29c

SAVE 40c! – CONDENSED TOMATO 10-oz. tins HEINZ SOUP 9 FOR $1

FEATURE — FORTUNE CALIFORNIA STANDARD SLICED PEACHES 28-oz. tins 3 FOR $1

SAVE 16c! — RED & WHITE 3-Lb. Jar PEANUT BUTTER $1.19

FEATURE! — LEE - SLICED - CRUSHED - TIDBITS PINEAPPLE 19-oz. tins 4 FOR 89c

SAVE 12c! — EVAPORATED Tall Tins MILK RED & WHITE 6 FOR 99c

SAVE 8c! — QUICK OR INSTANT QUAKER OATS lg. pkg. 59c

BEST BUY! — NEILSON'S ASSORTED - 6c SIZE CHOCOLATE Bars 16 FOR 79c

REG. $2.13! — 25c OFF PACK . . . King Size Pkg. BOLD New Enzyme $1.59

SAVE 11c! — 2-PLY BATHROOM ROYALE TISSUE 4 FOR 63c

SAVE 15c — K and K 12-oz. tins MANDARIN ORANGES 4 for 99c

BUY-OF-THE-WEEK BUDGET DOG FOOD 15-oz. tin 9c Case of 48 $4.19

FROZEN FOOD FEATURES! HIGH LINER COD FISH STICKS 14-oz. pkg. 53c SUPREME FRENCH FRIES 2-lb. bag 39c

SPECIALLY SELECTED – VALUE CHECK'D BRANDED BLADE ROASTS 59c lb

SHORT RIB ROAST Lean - Meaty Well-Trimmed 65c lb

PRIME RIB ROAST SHORT CUT CHEF STYLE 89c lb

FRESH MINCED Ground Chuck 78c lb

MAPLE LEAF Skinless Wiener 59c lb

BEEF AND PORK Maple Leaf Sausage 69c lb

MAPLE LEAF Sweet Pickled Cottage Rolls ½'s 87c lb

ALWAYS TENDER Beef Liver 69c lb

MAPLE LEAF – MIX & MATCH 6 VARIETIES — 6-OZ. PKGS. Luncheon Meats 2 FOR 59c

FREEZER FILLER SPECIALS! WELL TRIMMED - TENDER - JUICY RIB STEAKS 8 FOR $7.59

LEAN - MEATY - CHUNK STYLE BRAISING RIBS 4 FOR $2.39

BEST BUY! — Save 10c! — SWEET MIXED ROSE PICKLES 24-oz. jar 49c

FEATURE! — CHOICE QUALITY TOMATOES 19-oz. tins 4 FOR 99c

REG. 33c! — RED & WHITE DONUTS 4 pkgs. $1

SUPREME FRUIT CAKE 2-lb. block 99c 4-lb. block $1.95

GOLDEN HOUR POPPING Corn 1-LB. CELLO 2 for 39c

Krackling Good (in shell) JUMBO PEANUTS 12-OZ. 39c

FEATURE! — Club House Pure BLACK PEPPER 4-oz. can 39c

FRESH FOR FLAVOUR!

Golden Ripe BANANAS lb. 14c

Ontario Fancy Grade McIntosh Reds 4 QUART 79c

SOCKEYE SALMON BEST BUY! SAVE 8c! — CLOVER LEAF or MAPLE LEAF — 7¾-Oz. Tin 65c

MANY MORE SPECIALS IN THE STORE

DIXON'S RED & WHITE FOODMASTER

WINCHESTER PH. 774-2005 AND 774-2631

EDITORIALS... *the way we see it!*

Another Look At The Water Level

Close to three months ago this newspaper published a news feature with pictures and statistics concerning the low water level of Lake St. Lawrence. Since that time the voices of protest have grown. Municipalities, organizations and individuals have illustrated their increasing alarm over the deteriorating condition of water levels in this international body of water. Recently the St. Lawrence Parks Commission added its opposition. And the word from Toronto is that provincial government departments and ministers would do all in their power to get some anwers.

We wish them well if the most recent communique from the International Joint Committee (which controls the water level) is any indication of the type of answers forthcoming. In the communique the Committee again regretted the low water mark reached this year. Other than that the assorted garble of words read more like the evasive statement of a guilty politician trying to get off the hook. In short, nothing in the communique more revealing than what already is known and nothing again in the way of a reasonable explanation. And finally no reassurance that the condition would be corrected.

Ordinarily, the flow of water in July is about 260,000 cubic feet per second. As reported in this newspaper towards the end of that month the water flow was 290,000 cubic feet per second, thus substantiating the view that the water was being "run off" the lake in greater volume than normal in an effort to keep the high water level on the Great Lakes as low as possible.

With understanding for those along the lakes who are plagued with high water levels this newspaper still fails to understand what is being done for the communities and others who find themselves with an equally frustrating low water situation particularly between Cornwall and Iroquois. Since July the condition has worsened except for the occasional day when a strong south-westerly breeze drives the water down stream at a greater velocity than normal. But what is normal?

Two or three years ago the water level was between three and four feet higher than to-day's mark. Somewhere in the interim there should be a happy means which would keep a sufficient flow of water, aid the handicapped citizens along the Great Lakes and satisfy the thirst for more water along Lake St. Lawrence. The Joint Committee, it would seem, has failed to fully appreciate the scope of the over-all problem. A quick trip through the St. Lawrence Parks Commission points up some of the more unfortunate aspects of low water. Mud bars and stumps have now replaced what was once a picturesque view to the tourist who helps in no small way to generate the economy of this province, and of this region. Public beaches have been harrassed with filth and other conditions which make for poor swimming. Weed beds have sprung up. The economics to the average cottager or home owner cannot be measured in dollars alone. Try frustration! Yet the International Joint Committee has the gall to issue a lengthy communique, the contents of which represent a conglomeration of words leading to exactly nowhere.

Those opposing the low water level of Lake St. Lawrence have a legitimate cause. They deserve something better than the off-handed replies they have received to date. They are entitled to reasonable explanations free of the petty politics involved, and more important a real effort to get the water level up.

Meditations...

Luke 12:48 - "And to whomsoever much is given, of him shall much be required."

North Americans observe a national Thankgiving Day. Canada observes it more than a month ahead of the United States, but for both countries thanksgiving day is supposed to come after the crops have been harvested. This indicates that Thanksgiving Day must be a day in which we give thanks to God, the benevolent Sovereign Ruler over all things, for providing the needs of the nation and its citizens.

This admirable practice is most fitting. No man or nation has any say whatsoever as to its material welfare. Only God makes crops grow, herds and flocks to flourish and increase. With all the modern skills in disease prevention for plants and animals, and the modern know-how of correct fertilizing, life of all living things comes from God. In this man is as dependent as he ever was.

When we see how well God provides for us, in spite of our failure to acknowledge it, we have the more reason for thanksgiving. Canada, being a nation which today largely rejects the Living God and relies on man and things, must stand in amazement at the patience and longsuffering of God. We deserve to suffer complete crop failures so that we as a nation may learn to serve God, place our trust in Him alone, and not in the creature and what man can do.

There is another side to this too. God gives us much. We are a wealthy nation. Only those who squandor their goods or refuse to work are really poor. All of us have all we need to supply our daily bodily needs with a mass of goods beside that. God does not entrust that to us without a good purpose. Our Lord spoke the above words at the conclusion of a parable concerning the duties of servants. The parable refers to Christ's second coming. We are his servants. He entrusts to us the business of His Kingdom on earth. When He returns he will inquire of each of us what we have done with the goods He entrusted to us. Naturally, He expects that the one who has been given much earthly goods will have had occasion to do much more for the Lord than he who had little. A rich man can promote the cause of God's Kingdom on earth far better than a poor man.

Thanksgiving Day is therefore more than mere thanksgiving. It includes thanks-living. It includes a true response of a thankful heart. That demands a life of gratitude to God. Our much is not automatic. It has been made possible by Christ's death on the cross. By that death He has made life possible, spiritual life first of all, but natural life too. No separation can be made between the two, for God created man body and soul. Both belong to Him Thanksgiving therefore includes a thankful acknowledgement and life unto God for all that He gives to us. In that light our Thanksgiving Day is highly important. As a nation we must continue to observe it, and as citizens we must observe it. The question we must ask ourselves is: Are we truly thankful for God's gifts?

by Rev. Cecil W. Tuininga

WINCHESTER Press

Volume Eighty-Two
Thursday, October 23rd, 1969

WORKMAN BROTHERS, Publishers

Established In The Year 1888

Published Wednesday Afternoon Dated Thursday

Subscription Rates: $5.00 per year in Canada; $7.00 per year in the U.S.A.; payable in advance

1968 PRIZE WINNER CANADIAN WEEKLY NEWSPAPERS ASSOCIATION BETTER NEWSPAPERS COMPETITIONS

Member of the Canadian Weekly Newspapers Association and the Ontario Weekly Newspapers Association

Guaranteed Circulation Over 3200
Advertising Rates On Request

"Second Class Mail Registration Number 1555"

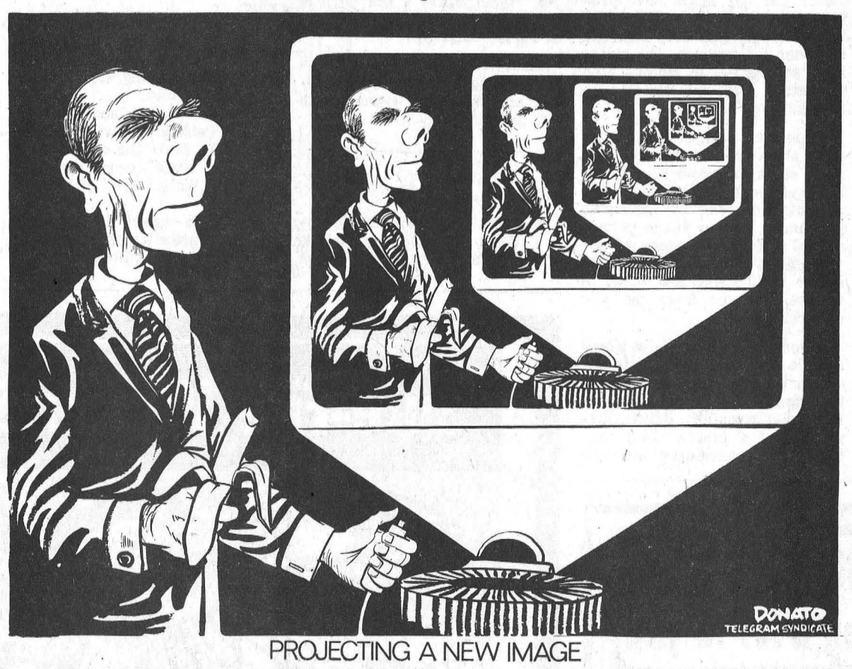

PROJECTING A NEW IMAGE



I'd Go Hunting If . . .

by Bill Smiley

This is the time of year when the hunting stories are flying around. Each time they are retold, they become a bigger lie or a little funnier.

I don't mind the stories when they're funny, or big, fat lies. But there's nothing more boring than listening to a hunter telling you in deadly earnest the entire story of how he would have got his bag of ducks, or bagged his deer, if the fates and the weather, and anything else he can think of, had not conspired against him.

It's as dull as listening to someone relate what happened on every hole of his golf game, or every hand of bridge. He would have shot par or made his grand slam if, if, if . . .

Getting back to hunters, you'll never hear that earnest, serious teller of tales admitting that he couldn't hit the side of a barn with a handful of beans, from three feet. Or that he's as quiet in the bush as a tank on a hot tin roof. No, there's nothing wrong with him. It's the gods, or his gun jammed, or sheer bad luck.

Quite a few of the chaps on our staff who are keen hunters urge me to join them. This means standing around in a swamp and chest-high boots after walking an hour to get there, gazing sullenly for hours at a sullen sky filled with blackbirds and swallows and non-existent ducks.

I've been able to fight off the temptation for several years now. I used to be a fair shot. There's many a tree, fence-post and tin can in the country that can testify to that. and I used to enjoy hunting. It really was pleasant to get away from the old battleaxe for a few hours on a lovely, autumn day.

But I've never been a fanatic. Any tendency I had toward becoming one was cured forever last time I went deer hunting. I got lost twice, was almost shot once (he hit the hound instead of me), and was dam' nearly drowned on the way home from a remote island, in a blizzard, a high wind, and a leaky boat.

Hunting is for the birds, literally. In proportion to numbers, there are more hunters killed, wounded, or disabled for life from heart attacks and arthritis, than birds.

Another thing that puts me off is the type of people who hunt. There is a large percentage of high-grade morons among them.

I've just read in the Wiarton Echo a story about two "hunters" who shot and killed two wild, white swans that had made their home near a beach resort and were a delight to cottagers. What is there to say about "hunters" who shoot swans?

A couple of years ago, two chaps I know went out to the local golf course and shot every black squirrel in sight. This takes a lot of nerve, stamina, and bush-lore; walking around a golf course, slaughtering half-tame squirrels, with three ounces of meat each on them.

Then there are the "hunters" who go off for a good drunk in the bush. It gives them a chance to play poker, grow a beard, curse, belch and do all sorts of manly things like that. They could do the same thing by checking into a motel room for a week. But they enjoy wearing big boots and rough clothes and making rude noises. Then they come home and let their wives push them around like puppets for the other fifty-one weeks.

The finest hunters are those who love nature. They respect and admire and are curious about their prey. They shoot only when they know what they're shooting at, try to kill cleanly, and follow the wounded deer or retrieve the wounded bird at any cost.. I've no quarrel with them. But I think most of them would be just as happy with an unloaded gun or a camera.

There's no real appeal in hunting for me any more, though I love to get out in the bush, preferably alone.

But if they ever declare an open season on school administrators, I'll be right back there, gun on shoulder, keen of eye and hard af jaw, tireless in the chase, and relentless in the kill. I wouldn't even mind taking part in wiping out the entire species, though I'm against this sort of thing, normally.



Stripped Of Its Summer Beauty

Letters to the Editor

October 10, 1969

The Editor,
Winchester Press,
Winchester, Ontario.

Dear Sir:

I much appreciated your recent editorial re postal service in the country.

The Press, I believe, hits the streets each Thursday a.m., but I do not receive my mailed copy until Wednesday noon of the following week. Discounting the fact that I look forward to the Press regardless of its time of arrival, I'm sure you'll agree that week old news is frustrating to digest.

Fort William is not really 6 days away by ground transportation, is it Mr. Kierans?

Yours sincerely,
R.D. Sawyer

The Seventh Column

One factor that regional school boards should remember is that school buildings with adequate hall facilities should be made available for the holding of public functions. Primarily the function will be school orientated. Often, though, it is necessary to use the gymnasium or hall facilities for events other than those sponsored by the school. Perhaps the line has to be drawn somewhere as it was in Ottawa-Carleton last week when the Board ruled that school halls would not be used for Bingos. We're inclined to agree. But there will be those who will argue and argue well that even Bingos should be allowed. The taxpayer who fills in the numbers on the Bingo card is also the one who signs his name at the bottom of the cheque to pay his taxes to help build schools.

NFL Commissioner Pete Rozelle said a few weeks ago that United States pro football is not interested in Canada because it is "too cold!" Horse feathers, Peter. You know just as well as the natives up here in the northland that pro football in the United States is often played under winter conditions equal to and worse than those experienced in some Canadian centres. Like Green Bay as just one example. Actually we hope Rozelle and company will keep their product south of the border. It may be "better" played football because of the availability of top talent but it certainly isn't as exciting to watch. And let's face it, the day Rozelle and cohorts figure there's an opening up here they'll be making overtures even if they have to come by dog team.

Canadian Pacific Railway issued a warning to snowmobile operators to "stay off the tracks" this winter. We can't think of anyone silly enough to argue with a train. Apparently, though, there are enthusiasts using the tracks for their winter leisure. This year, under the Railway Act, owners of snowmobiles found guilty of this infraction will be subject to fines as high as $100 . . . if they're around to collect.

Last week's fatal accident at the Highway 31-43 junction south of the village, known as the Four Corners, has given rise again to a wave of protest that the intersection is not adequately marked. This is to be expected. It is a dangerous intersection, and there have been many accidents here. We doubt, though, that the signs marking the intersection, adequate or inadequate, are the main reasons for the rash of accidents. Highway 31 is a narrow highway at this point, it blends in with Highway 43 as the two meet at right angles. The road running west does not help the situation and the right angle turns at the junction of two highways leaves more than a little to be desired. In short, the corner even with twice as many signs is a deceiving juncture to say the least. Perhaps an overhead caution light would help. Perhaps, too, overhead lighting of the entire intersection would help. Perhaps, even more important, is the 43-31 by-pass. When this by-pass is placed into operation traffic at the dangerous Four Corners intersection will be eliminated to a great degree. The number of accidents here should at least raise the curiosity of the Department enough to investigate ways and means to alleviate a nasty road problem that has plagued this district for years.

About the only remaining virtue for Standard time is that it gives us back one whole hour. And at the pace we are living to-day we'll take an hour or two no matter what. Actually Standard time is a silly thing in this age. Time was when it produced some advantages, particularly for farm people. Not so to-day. The idea of changing the time twice each year is a little outdated. The quicker we change to Daylight time, and stay on it, the better. By the way, we revert to Standard Time again this week-end. If you really want that hour and if you want to avoid all sorts of embarrassing situations on Sunday make certain you turn your time pieces BACK one hour on retiring Saturday night.

Pleasant Valley

Mrs. Helen Coffin and Mrs. Jean Madglery of Ottawa visited Mr. and Mrs. Wm. Somerville over the Thanksgiving holiday.

Mr. and Mrs. Gerald Renkema Brian and Richard were Sunday visitors of Mr. and Mrs. David Gilmer, also Mr. and Mrs. Robert Gilmer and Michael of Lyn.

Mr. and Mrs. Morley Conners of Port Credit spent Thanksgiving weekend with Mr. and Mrs. Lee Kennedy.

Percy Gilmer of Brinston, Mr. and Mrs. Earl Gilmer spent Wednesday in Ottawa.

Miss Sherry Scott and John Somerville of Brockville visited Mr. and Mrs. Wm. Somerville on Thanksgiving.

Sympathy is extended to Mrs. Harry Warren and family of Glen Stewart in the sudden passing of her husband and father.

Mr. and Mrs. Ivan Crowder and family of Brockville were callers on Monday on friends and neighbours in this vicinity.

Mr. and Mrs. Samuel Cowan and family were supper visitors on Tuesday evening with Mr. and Mrs. Hilliard Gilmer and Mrs. Mary Gilmer.

Mr. and Mrs. Olin Stearns of Marvelville were recent visitors of Mr. and Mrs. Wm. Somerville and Clarence Gilmer of Ottawa also called on Mr. and Mrs. Wm. Somerville on Wednesday.

Mr. and Mrs. Lorne Gilmer of Brier Hill, U.S.A., and Miss Freda Gilmer, R.N. of Kemptville and Mrs. Grant Selleck of Prescott and Miss Lilah Gilmer of Ottawa were callers in the Valley this weekend.

Mrs. Mary Gilmer, Mr. and Mrs. Hilliard Gilmer were Sunday visitors of Mr. and Mrs. Wm. Bolten of Prescott.

Messrs. Ross and Basil Gilmer of Ottawa spent Saturday with their parents Mr. and Mrs. David Gilmer.

Mrs. Jas. Neilson is visiting friends in Montreal and also in U.S.A.

Mr. and Mrs. Allan Rupbert and family spent Wednesday evening at Mr. and Mrs. Jas. Cowan.

David Corker spent Tuesday evening in Ottawa.

Mrs. Dwight Gilmer, Mrs. Ken Hunter, Mrs. David Gilmer and Mrs. Mansel Wallace and Mrs. Don Francis of Hyndman attended the U.C.W. Thank Offering service at Shanly on Thursday evening.

Diwight Gilmer attended the Canadian Club Banquet at Morrisburg on Thursday evening.

Mrs. John Beckstead and Miss Yvonne Cowan of Strader's Hill called on Thursday afternoon at their parents, Mr. and Mrs. Jas. Cowan.

UCW Prepares For Anniversary

The October meeting was held on Wednesday evening at the home of Mrs. Ken Hunter. Mrs. David Gilmer had the devotions and took for her topic "Thanksgiving". The meeting opened with Hymn 586 followed by the Bible reading Psalm 107 verses 1 to 8 read by Mrs. Ken Hunter. Prayer by Mrs. Mary Gilmer and readings "O Give Thanks unto the Lord" by Mrs. Herbert Wallace, "For Those Who Need Help" read by Mrs. Geo. Francis, "Our Canadian Heritage" by Mrs. William Somerville, "Autumn Beauty" by Mrs. Dwight Gilmer, "Thanksgiving" by Mrs. Mansell Wallace, and Mrs. Hilliard Gilmer read "Harvest Time". Mrs. Don Francis read a humour reading on "When Father Laid the Carpet on the Stairs".

Mrs. Keith Crowder gave a missionary reading. Temperance reading was prepared by Mrs. Hilliard Gilmer and read by Mrs. Don Francis. It was decided to have a pot-luck supper in November and the Anniversary Service will be held on October 26th in the evening with Rev. Ferguson as guest speaker. Mr. and Mrs. Sheldon Robinson of Winchester will provide the music.

Thank Offering amounted to $13.55. Mrs. Dwight Gilmer thanked Mrs. Hunter for the use of her home and Mrs. David Gilmer for her interesting Thank Offering devotions. Lunch was served by the South Group and a social hour enjoyed.

Mountain 4-H Changes Name

The second meeting of the Mountain No. 3 4-H Club was held at the home of Mrs. Hugh Blaine on October 14th.

The meeting was opened with the 4-H pledge, the minutes of the last meeting and the roll called.

The name of this club was changed from "Mountain Woollies" to "Mountain Fleecies".

Mrs. Barbara Kerr discussed wool fabric and patterns.

Other 4-H meetings will be held at the Hallville United Church.

FOR DUNDAS COUNTY

Associate Agriculture Representative Offers Feed Analysis-Advisory Program

With winter feeding time fast approaching the following "FEED ANALYSIS AND ADVISORY PROGRAMME" is offered by Gary Buck, Associate Agricultural Representative for Dundas County:

Most farmers will soon be starting their winter feeding programme and they now are taking stock of their feed supply. In former years, they always used to think in terms of so many tons of feed, but recently they have gone one step further and are trying to determine if they have enough protein and energy for the winter.

The most accurate way to determine the percentage of protein in feed, is to have it analysed. At the present time if a feed sample is analysed at the University of Guelph laboratory, analysis for moisture and crude protein are made. The analysis of crude protein is quite essential for crops such as hay and haylage because protein values are quite variable in this crop. Early cut hay might have protein values of 18 - 20% while later cut hay e.g. July 15 might be under 10% protein. The moisture percentage in feed is also important, particularly in corn silage.

Good corn silage should contain about 35% moisture (late dent stage) because this is the stage at which maximum amounts of nutrients can be harvested per acre. If corn silage is harvested before this stage of development, considerable fermentation will result and also, of course, seepage from the silo occurs.

If you would like to have a feed sample analysed you should obtain a kit provided for this purpose from your Ontario Department of Agriculture Office. Kits consist of a plastic lined container with envelopes attached and the necessary information sheets. The charge to the farmer is $5.00 for each individual sample of feed.

Feeds which can be submitted for analysis include roughage, grain, farm mixed grains, including those containing a registered supplement and custom formula feeds.

After you receive your feed analysis report, we at the Agricultural Office, will be glad to assist you in formulating a better balanced ration.

Remember that a well balanced ration will lead to greater milk or meat production and in turn greater herd profits.

Hyndmans

Congratulations to George Paniuk and his bride who were married in Montreal on October 11th.

Master Terry Render of Oxford Station spent the weekend with his grandparents, Mr. and Mrs. Ray Grant.

Mr. and Mrs. Arnott Conley and daughter of Brockville visited Mrs. Ruby Lattimore on Sunday and Mrs. Janet Lattimore who is a patient in Kemptville District Hospital.

Mr. and Mrs. Herbie Wallace of Pleasant Valley spent Sunday afternoon and evening with Mr. and Mrs. Lawrence Wallace.

Mr. and Mrs. Dale Robinson of Haliburton spent the weekend with Mr. and Mrs. Hubert Robinson.

Messrs Dave Collins and Mansel Porter spent a few days at the International Ploughing Match at Paris, Ontario.

Mrs. Willis Render and children of Oxford Station spent Sunday afternoon and evening with Mr. and Mrs. Ray Grant.

Elma

Mr. and Mrs. Wilfred Carruthers spent Thanksgiving Sunday with Mr. and Mrs. Ralph Black and Susan of Morrisburg.

Sunday guests of Mr. and Mrs. Melvin Dillabough were Mr. and Mrs. John Kelso, Mr. and Mrs. Gary Dillabough, Ottawa; Mr. and Mrs. Donald Dillabough, Mr. and Mrs. Don Adams of Ingleside called Sunday evening.

Wilfred Carruthers attended the Ploughing Match at Guelph.

Vancamp

Mrs. Ehel Bolton and Miss Edna Swerdfedger returned home last week having spent a week with Mr. and Mrs. Hydertz of Grimsby.

Visitors during the past week with Mr. and Mrs. Nelson Bellinger were Mr. and Mrs. Logie Serviss of Winchester; Mr. and Mrs. Alfred Carkner and Mr. and Mrs. H. Helmer of Chesterville.

Mr. and Mrs. Dawson Levere 9sr.), Mr. and Mrs. Lyal Levere motored to St. Catherines and spent Thanksgiving with Mr. and Mrs. E. Stevens.

Mr. and Mrs. Nelson Bellinger spent Thanksgiving with Mr. and Mrs. J.H. Bellinger of Bowmanville and spent Sunday with Mr. and Mrs. Walter Flint of Pefferlaw.

Sorry to hear Mrs. Clinton Miller is in the Winchester Memorial and District Hospital.

Bazaar And Tea In Future Plans Mountain UCW

Mountain U.C.W. met in the Church Hall on Monday evening Sixteen members and one visitor were present.

The president, Mrs. Gibson, opened the meeting by reading "A Thanksgiving Thought', and led in prayer. The hymn "Sing to the Lord of Harvest' was sung.

During the business period members were reminded of the Region 4 Rally at Shanly on October 22nd.

Final plans were made for the Turkey Supper on October 27th at 5:30 p.m.

The Fall Bazaar and Tea is to be held on November 15th at 2:30 p.m.

Convenors for the programme were Mrs. S. Simms and Mrs. H. Boyce. A Thanksgiving contest was enjoyed. Mrs. Boyce gave a reading "Give Thanks whatever happens" and all joined in singing 'Come ye thankful people, come'. Psalm 103 was read in unison. Two readings "Thanksgiving", and "Thankful for what?" were given. The hymn 'Now thank we all our God' and the Doxology were sung.

A tasty lunch was served by Mrs. O. Milne and Mrs. W. Gibson.

TODAY'S CHILD

BY HELEN ALLEN

Toronto Telegram Syndicate

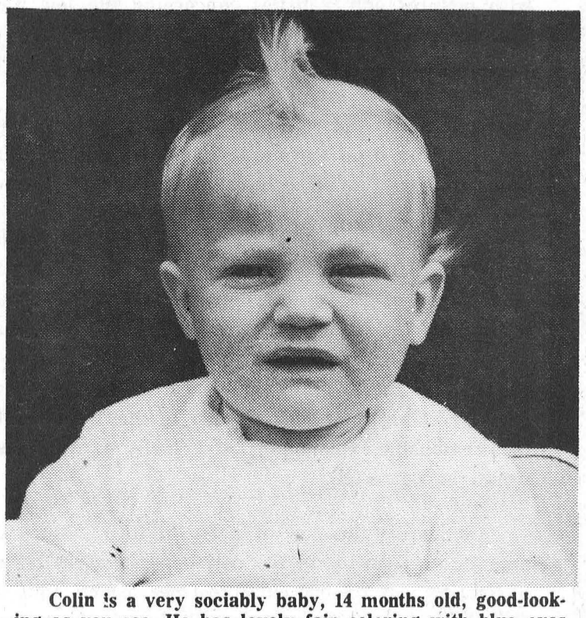

Colin is a very sociably baby, 14 months old, good-looking as you see. He has lovely fair coloring with blue eyes and reddish-blond hair which is inclined to curl. Though he has a small frame he is wiry and very strong. A happy, cuddly little fellow, Colin has a pleasant, even-tempered personality. He gets on well with other children and makes friends with all adults. He can say a few words and is trying earnestly to walk. Earlier tests indicated he had a heart murmur which has now disappeared. He is in excellent health and very active. To inquire about adopting Colin please write to Today's Child, Department of Social and Family Services, Parliament Buildings, Toronto 182. For information on adoption ask your Children's Aid Society.

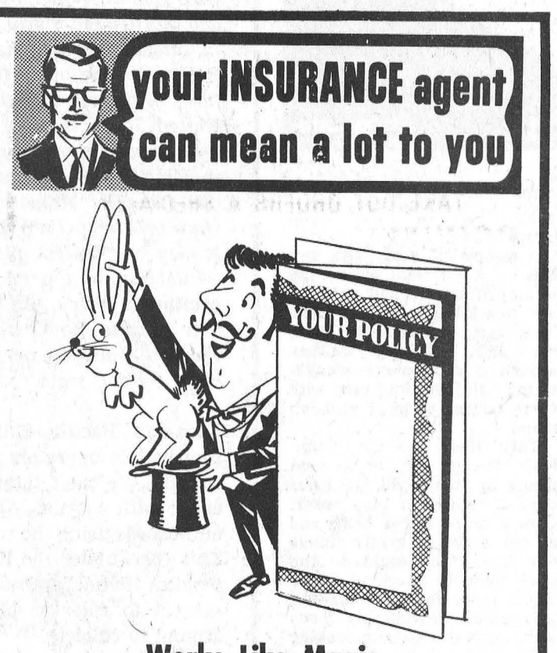

Works Like Magic
In Times of Immediate Need

Your insurance agent brings you the "magic" of sound planning, full coverage . . . plus speedy claim service in times of need. Consult us and see!

SUMMERS INSURANCE SERVICE
TELEPHONE 774-2515 WINCHESTER

smart people are want-ad minded!
BUY — SELL or RENT
For Sure-Fire Results Try A Press Classified!



For Reservations
CALL 774-2809
SUTTON'S
MAIN CORNER
COFFEE SHOP
WINCHESTER
BOWLING FUN FOR ALL

RELAX AND LEAVE THE PRINTING TO US



Create an Image

Our creativity pays off in printed matter that impresses your clientele.

Free Estimates

Phone 774-2524
WINCHESTER PRESS

POULTRY FEEDS
DAIRY FEEDS
HOG FEEDS
FERTILIZERS
FARM SUPPLIES
ALL SEED VARIETIES

D. L. Berry & Sons Ltd.

SOUTH MOUNTAIN
989-2880
WINCHESTER 774-2522
MANOTICK 692-3543

Sure-Fire Winter Starts

CANADIAN TIRE

Protects and Beautifies
CAR MAT SETS

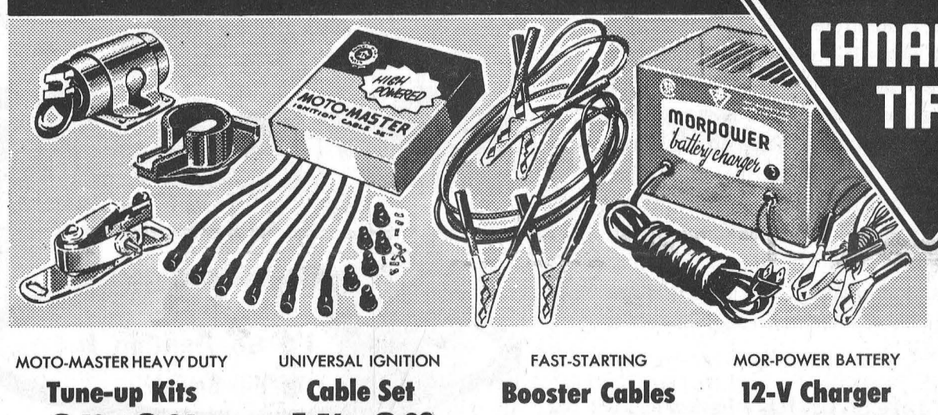

MOTO-MASTER HEAVY DUTY
Tune-up Kits
2.10 to 3.24
MOST CARS
Pep up your car and let it 'hum' like new with a Moto-Master tune-up kit! Includes points, condenser and rotor.

UNIVERSAL IGNITION
Cable Set
1.56 to 2.88
4-Cylinder
6-Cyl. ..... $2.22 to $3.81
8-Cyl. ..... $3.18 to $5.19
For fast, sure starts and a smooth-running engine.

FAST-STARTING
Booster Cables
Light Duty **1.95** PAIR
Standard-Duty ..... $3.95 Pr.
6-gauge aluminum wire for light duty or copper wire for standard duty. 12-volt, 8-ft. long.

MOR-POWER BATTERY
12-V Charger
6.95 1-amp.
Deluxe 2-amp. $8.98
Add months of peak performance to the life of your present battery. Mounts under the hood.

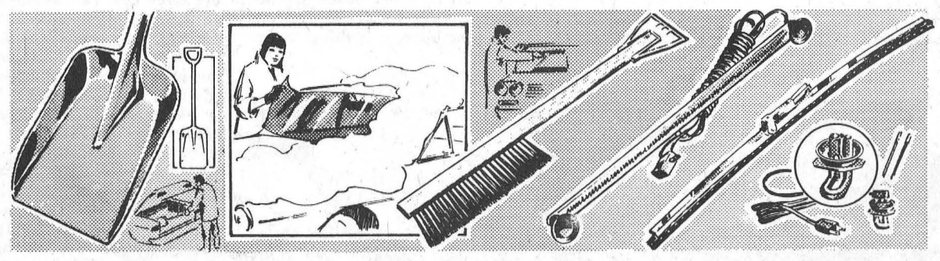

AUTO SNOW SHOVEL
2.10 STEEL BLADE
Aluminum $2.59
Car trunk size 9 x 13" blade with shortened handle. 34" overall. 'D' grip handle.

FROST SHIELD
.84
Drive away without delay! Plastic sheeting eliminates ice-scraping. Easy to put on, easy to remove. Fits most windshields.

BRUSH/SCRAPER
.69
Handy for removing ice, snow from car. Two rows of bristles, shatterproof nylon blade. 23" wood handle.

NEW! DEFROSTER
6.49
Combination defroster and dryer for rear window clear driving view. With toggle switch, 14-ft. cord.

WIPER BLADE
3.19 to 3.99
MOST CARS
Fits all windshields and wiper arms—no adapter necessary. Stays flexible.
Refill $2.15

ENGINE HEATER
6.59 to 7.59
MOST CARS
Plug-in type, 400-watt G.E. Calrod Element. Complete with fittings, cord and instructions.

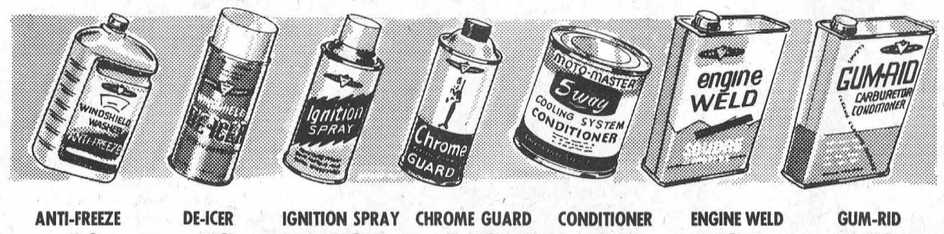

ANTI-FREEZE
.69
Prevents frozen windshields. 40-oz. see-through graduated bottle.

DE-ICER
.59
Melts ice chemically; won't harm car finish. 14-oz. aerosol can.

IGNITION SPRAY
.59
Seals out moisture from ignition system. In 6-oz. aerosol can.

CHROME GUARD
1.19
Prevents corrosives from eating into chrome. 16-oz. spray bomb.

CONDITIONER
.84
5-way multi-purpose wonder, cooling-system conditioner. 8-oz. can.

ENGINE WELD
.84
Seals cracks in aluminum alloys, cast iron, steel. 20-oz. can.

GUM-RID
1.10
Activates lazy carburetors, fuel pumps and gas lines. 20-oz. can.

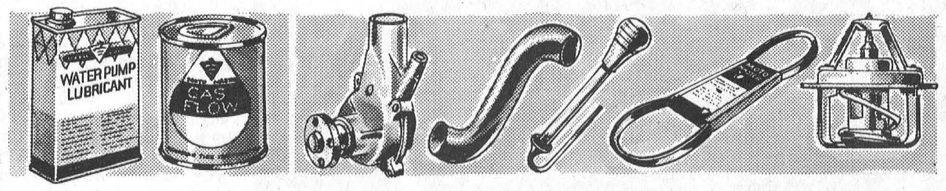

LUBRICANT
.69
Water pump lubricant and rust inhibitor. Extends water pump life. 20-oz. can.

GAS FLOW
.69 20-oz. Can
19¢ ..... 4-oz. Can
Prevents freezing of gas lines, fuel pump, carburetor.

WATER PUMP
7.50
EXCHANGE
Chev., Pont. 6-cyl. 1963-67. Guaranteed 24,000 miles or 24 months.

RADIATOR HOSE
.75 to 4.29
MOST CARS
Molded hose connections. Resists corrosion.

TESTER
.84
Quick test of anti-freeze strength. For alcohol and ethylene-glycol.

FAN BELTS
.90 to 2.73
MOST CARS
Replace with Moto-Master. Resists heat, grease, moisture.

THERMOSTAT
1.85 to 2.30
MOST CARS
Pellet-type. Controls, maintains correct temperature.

APPLY FOR A CAN-CHARGE CREDIT CARD TODAY

EXTRA! Cash and Carry BONUS COUPONS

CANADIAN TIRE ASSOCIATE STORE

PHONE 535-2845

'Custom' 1-PIECE
Rubber Mats
6.19 FRONT **5.19** REAR
Special end moldings easily cropped for perfect fit; non-slip underside; 'extra wear' areas reinforced. Available in Brown, Green, Red, Blue or Black.

Deep-Pile Front
Twin Mats
6.29
Deep, nubby pile. Vinyl binding; foam backing; thick vinyl heel pad on driver's side. Blue, Beige, Red or Black.

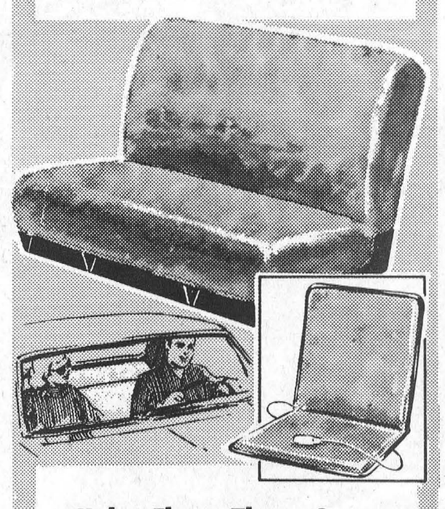

Nylon Fleece Throw Cover
For bench-type seats. Washable stretchy fabric for glove-like fit with nylon fibers that resist wear. Beige, Blue or Red. **9.98**

'Infra Ray' Car Cushion
Keeps you warm and relaxed during cold winter driving. Plugs into lighter. Heat-resistant nylon covering. **9.45**

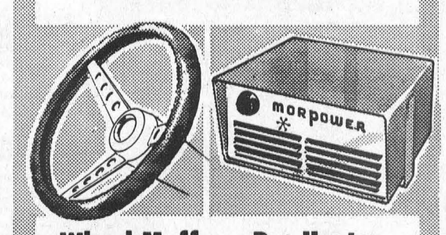

Wheel Muff
.39 Each
Nylon "Fur" ..... 79¢ Ea.
Get a good grip of the wheel! Warms hands, too. In assorted colors.

Pre-Heater
12.95
Thermostatically-controlled 830-watt, 115 volt element. Heat adjusts from low to high. 3-wire cord.

W. P. HENOPHY LTD. WILLIAMSBURG

Williamsburg District News...

Williamsburg

Mr. and Mrs. Lorne Fever, Toronto, and Mr. and Mrs. Geo. Casselman of Inkerman were guests of Mr. and Mrs. Claude Casselman.

Mrs. Hattie Thompson of Waddington, N.Y., spent a few days in town and also visited her sister, Mrs. Jake Empey at Winchester.

Miss Millie Davidson of Oshawa spent Sunday with her sister, Mrs. E. McIntosh and Mr. McIntosh.

Mr. and Mrs. John McAllister and family of Ottawa spent Sunday afternoon with the former's cousin, Mrs. John Erratt.

Mrs. John Erratt spent a few days last week with her son, Morley Erratt and Mrs. Erratt of Winchester.

Guests of Mr. and Mrs. C. Casselman were Mr. and Mrs. Melvin Stanley, Mr. and Mrs. Wendell Stanley and family of Russell and Mr. and Mrs. Douglas Warner of Cornwall.

Miss Alice McMillan spent the weekend with Mr. and Mrs. E. Fling.

Mr. and Mrs. Bismark Barkley spent the weekend in Kingston visiting their son, Mr. and Mrs. Edwin Barkley.

We are sorry to report that Mrs. Wilbert Shannette had the misfortune to fall and fracture her hip. She is in Ottawa Civic Hospital. Her friends wish for a speedy recovery.

Winchester Springs

Mr. and Mrs. Edward Barkley of Brantford, Mr. and Mrs. Rae Clark, Mr. and Mrs. Harold Clark and Carl were visitors at the Clark home this week.

Mr. and Mrs. Cecil Pollock, Mr. and Mrs. George Pollock and children, Mr. and Mrs. David Mockett of Ottawa were Thanksgiving Day guests of Mr. and Mrs. Charles Pollock.

Greg Kirkwood is making satisfactory progress towards recovery in Winchester Memorial Hospital, following an accident a few weeks ago.

Mr. and Mrs. Wray McPherson and Gordon spent Sunday with Mr. and Mrs. Bob McPherson at Ville La Salle.

Messrs. Dalton and Denzil Robinson, Ralph McIntosh and Wilmer Munro spent the weekend at the plowing match at Paris, Ontario.

Callers on Mrs. Thos. Cunningham were Mr. and Mrs. Fred Cunningham of Morrisburg, Mrs. Abram Bailey and Mrs. H. Ropars.

Miss Anne Ropars of Pointe Claire spent Saturday with her parents here.

We are sorry to report Doug Casselman is a patient in Kingston Hospital where he underwent surgery.

Mr. and Mrs. Oscar Rae of Shoal Lake, Manitoba, was entertained to Thanksgiving dinner at the home of Mr. and Mrs. W.M. Clark.

Mr. and Mrs. Charles Pollock entertained at a family dinner on Saturday evening on the occasion of the latter's sister's birthday, Mrs. George Wood of Ottawa.

Mrs. J.T. Keyes had dinner on Wednesday with Miss Jean Casselman of Chesterville.

Williamsburg Legion Lists Weekly Bingo Winners

Stella Farrell, Morrisburg; Jack Hill, Williamsburg; Shaler Hill, Williamsburg; Dale Shaver, Dixons Corners; and Wanda Casselman, Williamsburg were special game winners at last week's Legion Bingo at Williamsburg.

Other winners included: Debbie Barkley, Sheila Crowder, Dale Harper, Mrs. Don Strader, Mrs. Charles Pitts, and Marion Hummel were winners from Williamsburg.

Winners from surrounding area are Clark Barkley, Brinston; Mrs Jim Barkley, Brinston; Mrs. Mallory Shaver, Dixons Corners; Florence Merkley, Riverside; Mrs. Geo. Richmire, town; Carl Geggie; Mary Dillabough, Chesterville; Mrs. Clifford Young, Morrisburg.

Williamsburg Legion has released a list of the winners at their October 16th bingo.

Covering the right numbers for the five special games were Thelma Sullivan, Iroquois; June Munro, Toyes Hill; Denzil Allen, Mountain; Clarke Richmire, Dundela and Duke Keck, Iroquois.

Regular game winners included Mrs. Bill DeJong, Dale Harper, Curry McIntosh, Dalton Crawford, Ethel Richmire, Keith McIntosh, Keith Shaver, Mrs. Bill Armstrong, Hart McIntosh, Jean LaPrade, Charles Barkley, Clark Richmire and Stella Farrell (two)

Three winners were declared on the thirteenth game, namely Don Keiver, Steven Crowder and Lloyd Markell.

Keith Shaver won the Share-the-Wealth game and collected $16.

1171 Hear Witness Lecture At Week-end Assembly

"True Worship Versus the False" was the subject which drew an audience of 1171 to the Thousand Islands Secondary School at Brockville Sunday.

The widely advertised public lecture by William Veenstra, district superintendent of Jehovah's Witnesses in eastern Canada, was the highlight of a three-day circuiit assembly at which eleven congregations were represented from Cornwall to Kingston.

"To read the Bible", Mr. Veenstra said, "is to read the history of 6000 years of conflict between true and false worship".

Mr. Veenstra cited the case of Elijah and the prophets of Baal (1 Kings 18:21-40) as a classic example of the historic confrontation, calling attention to verse 40 where it is recorded Elijah issued orders for the execution of the false worshippers.

The veteran minister suggested the outcome of the modern-day confrontation will be the same as that in Elijah's time. "True worship will bring life", he proposed. "False worship, death." He urged his listeners not to "limp along on two opinions", but to get clearly in focus the hope of "God's new system of things which will clear from the earth all divisive factions, including false religious worship".

Area representatives were there in force according to local overseer, Daryl Shellborn. During the weekend they shared in a city-wide distribution of the Watchtower and Awake magazines. Awake is also receiving widespread distribution throughout the Winchester area during a month-long subscription campaign world wide.

Elma

Mr. and Mrs. Raymond Smith, Scarborough were weekend guests of the latter's mother, Mrs. Andrew McMillan. Other guests on Sunday were Mr. and Mrs. Gerald McMillan, Mr. and Mrs. Ronny McMillan of Chesterville.

Friends will be glad to learn that Mrs. Ray Hummel has returned home from Winchester Memorial Hospital.

Willis Price Injured In Mishap

Willis Price, Chesterville electrician, who is well known throughout the entire district was injured last week when he fell from a ladder while doing repairs on a pole at the Max Johnston farm.

Mr. Price fell approximately 25 feet and was rushed to Winchester District Memorial Hospital. At last report he was in satisfactory condition.

Springs' UCW Holds Autumn Thank Offering Meeting

Members of Winchester Springs U.C.W. held their autumn thankoffering meeting at the home of Mrs. Ralph Allison. Mrs. Davidson opened the meeting with a poem "Only the thankful heart", hymn 577 and prayer. The roll call and minutes were followed by a short business meeting. Members were reminded of the Fall Rally at Winchester.

A letter of appreciation was received from the Seaway District Community Service. A school report was read by Mrs. Davidson outlining the progress of the unit's foster child in India. Mrs. Basil Casselman read the correspondence.

The thankoffering was received followed by prayer. Mrs. Lloyd Allison led the worship service with prayer. The scripture lesson was read by Mrs. A. Verhey. Readings were given by Mrs. Fred Link and Mrs. R. Verhey - the theme - "Giving thanks to God". Mrs. Allison closed the worship service with prayer and hymn 578.

The guest speaker, Mrs. John Myers of Cornwall was introduced by Mrs. Fred Link. Mrs. Myers gave a very interesting address in which she discussed the role of women in Biblical times and stressed the importance of their same role as homemakers today.

Mrs. Ken Barron, Morrisburg showed some interesting slides of Mexico City.

Mrs. Myers and Mrs. Barron were thanked by Mrs. A. Verhey.

The meeting closed with the Mizpah benediction.

A dainty linch was served by the members of the group in charge - Mrs. Lloyd Allison; Mrs. Fred Link; Mrs. R. Verhey; Mrs. A. Verhey and Mrs. A. Bailey.

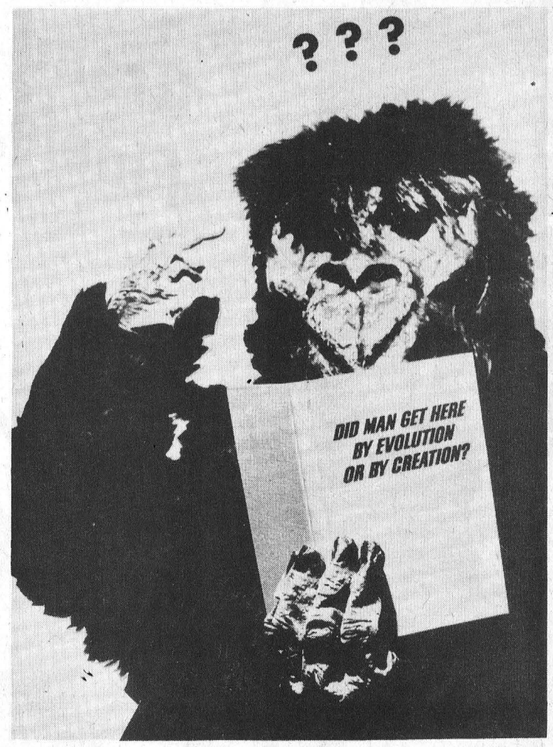

Wondering !!!

Has the Evolution theory made a monkey out of man??? Jehovah's Witnesses believe it has. Area Witnesses were at the "Right Kind of Ministers" circuit assembly at Brockville on the week-end and heard the Watchtower Society's District Superintendent of Ministers for eastern Canada, William Veenstra, declare: "The right kind of ministers will be found building people's faith in the Bible by pointing out to them the scientific evidence supporting the Genesis account of Creation."

He claimed the Witness publication "Did Man Get Here by Evolution or by Creation?" has proved to be an effective tool "for bursting the evolution bubble." An audience of 1171 attended Mr. Veensrtra's public address "True Worship Versus the False."

CANADIAN TIRE

New 'Go' for your car—New 'Low' in price

MOR-POWER Super-Service



FULL 30-MONTH GUARANTEE

HURRY! Limited time Offer!

Reg. $17.65 to $19.45

SPECIAL! 13.95 with trade

For most popular 1959 to 1969 Ford, G.M. and Chrysler products . . . and many others including imports.

Equals or Betters your Original Equipment

Here's a zoom instead of a zero for your car on frosty mornings! A battery that solidly merits its reputation as one of the finest replacement batteries sold in Canada. Even at Canadian Tire's regular prices, Mor-Power is unusual value. Now—at this special money-saving price, it's nothing short of sensational. Engineered to keep your car moving whatever the weather, Mor-Power has an exclusive power-seal design to lock in energy; a positive seal to resist temperature change, oil, acids. Always 100% factory-fresh, it's encased in extra-tough, impact-resistant polyester rubber. A value-packed, power-packed buy. Act now!

The things that can go on under your hood—for quick starts!

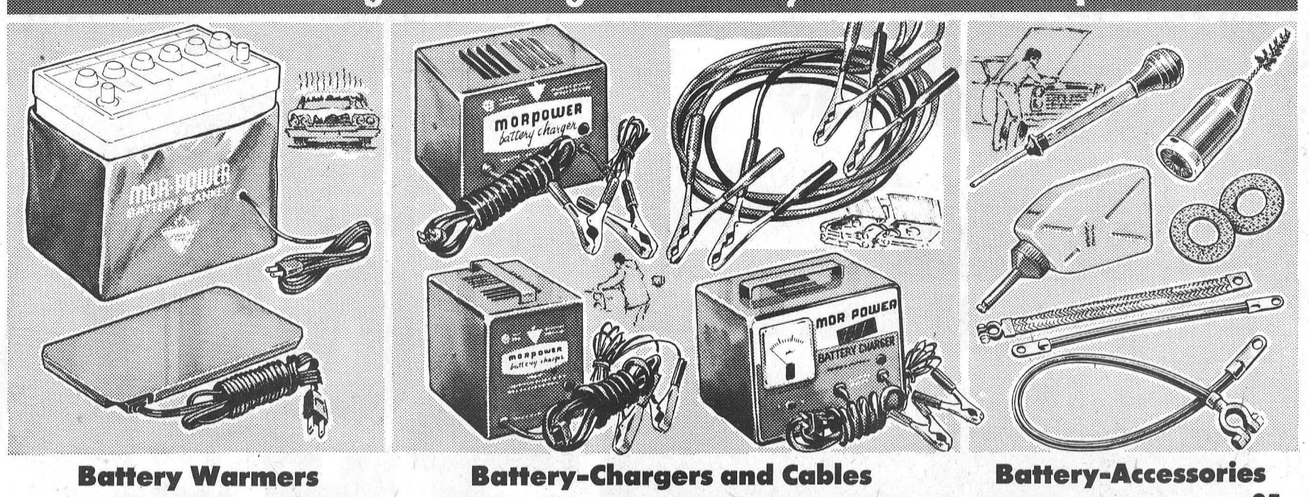

Battery Warmers

Electric Battery Blanket: Warm wrap to ensure quick starts; 40 watt, 115-volt element, fibreglass insulated. Oil-acid-resistant cover. Fits most popular batteries. CSA approved. Easy to install for quick winter starts. WRAP AROUND STYLE — 6.79

Universal-Fit Battery Warmer reduces drain, ensures 'go' on zero days, 70-watt C.G.E. element for battery tray of most cars, trucks, tractors. Heavy gauge steel, 7⅞ x 4" wide; CSA approved. With 5' 10" cord and plug. BOTTOM TRAY TYPE — 6.35

Battery-Chargers and Cables

Money-Saving Charger: 'Mor-Power' 1-Amp unit fits under car hood, plugs into any hydro outlet. Also mounts on garage wall. 12-volt for instant use. 115-v; 60 cyc. 6.95

(2-Amp 12 v. not shown; deluxe case: indicator light) $8.98

12-Volt, 5-Amp. for extra output, has polarity indicator light to offset incorrect hook-ups; full-wave selenium rectifier, overload protector. 115 v.... 12.95

10-Amp Deluxe charger with meter. Combination controlled by a flip of a switch for 6 or 12 volt charging. Has automatic circuit-breaker. Recharges in about 9-12 hours..... 25.95

Booster Cables, low-priced! Aluminum, 75-amp. Insulated clips. 6 gauge wire, 12 volt; 8 ft. (Not for heavy duty) Pr. 1.95

Heavy-Duty Cables—4 gauge copper wire, 200-amp; 6/12 v; 8 ft. Pr. $6.15

Battery-Accessories

Battery-Tester: dependable hydrometer..... .85

Terminal-Cleaner gets rid of corrosion that causes poor connections. Wire inside handle cleans battery posts. 7½"..... .72

1-Pint Battery Filler fills minus spills, finds correct cell levels. Non-break poly..... .99

Anti-Corrosion Washers banish power-stealing formations from battery terminals. Pair..... .21

Ground-Straps: Husky 5" braided wire..... .82

Others, 7" to 18" long, from ..... 90c to $1.40

Starter-to-Switch Cables: Heavy-gauge 32"..... 1.09

Other lengths, 15" to 51" from ..... 68c to $1.55

Positive Insulated Cables: Heavy-duty 9" to 72" lengths for 6/12 volts..... 73c to $3.29

CASH and CARRY BONUS COUPONS

CAN-CHARGE Apply for a Can-Charge Credit Card Today

CANADIAN TIRE ASSOCIATE STORE

PHONE 535-2845

W. P. HENOPHY LTD. WILLIAMSBURG

FLAVOR-CRISP CHICKEN

DINING ROOM AVAILABLE FOR YOUR Banquets-Meetings-Parties

Phone 774-2417 For Reservations

TAKE OUT ORDERS A SPECIALTY

COUNTRY KITCHEN RESTAURANT

WINCHESTER, ONTARIO



DUCTALLOY Plow Shares

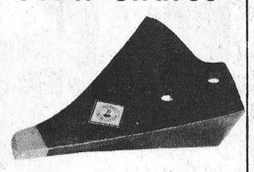

IN STOCK READY TO GO

I. H. Ace, 201, 315, 321.
COCKSHUTT P-3802
FORD FF-8, F-1010
F. B. 122A
HYDREIN 12-053080
M. H. P-12206, P-13911
OLIVER 102
and a few others

R. H. BECKSTEAD
I.H. Parts - Sales & Service
TELEPHONE 535-2103
Williamsburg

23-26c

8% ....

. . . and always cash on demand

Canada Savings Bonds

1969/1970

This Bond should be purchased with cash or on monthly savings plan, and ALL PREVIOUS Canada Savings Bonds should be exchanged for this one. Ask for details from our local Authorized Agent.

MRS. MARY E. KEYES

WINCHESTER SPRINGS

TELEPHONE 774-5855

JOHN GRAHAM & COMPANY LIMITED

100 SPARKS ST. OTTAWA TEL. 237-0590



VICE FURNITURE'S MOVING SALE

FINAL STAGE!

- Moving day for Vice Furniture is fast approaching.
- Here is our wind-up slate of values ending the most successful sale in our history.
- Don't wait — Visit Us Today For The Best Buys Anywhere In Eastern Canada
- We've got the goods — If you've got the time To Save Money.

HERE'S A FEW ACES WE HAVE BEEN HOLDING "UP OUR SLEEVES" FOR THE GRAND FINALE

Sale Continues 'til Moving Day

GRAND FINALE - LOT ONE



THE AMAZING

SIMPLICITY SUPERTWIN

In our estimation this is the best Washer-Spin Dryer on the market today, featuring

- CONVENTIONAL AGITATOR THAT WILL NOT TANGLE CLOTHES
- TWO PUMPS AND TWO MOTORS FOR ADDED DEPENDABILITY
- TWO-YEAR WARRANTY INCLUDING LABOUR

Made to sell for $229.00 during our Grand Finale

186.62 (FIVE ONLY)

GRAND FINALE - LOT TWO

(HERE'S THE ACE OF SPADES)

Kitchen Chairs

60 ONLY

LIMIT 6 TO A CUSTOMER

CHROME AND BRONZETONE

STURDY CONSTRUCTION

FIRST COME, FIRST SERVED

Note: No Phone Orders On This Special

3.99 each



Grand Finale Bonus Offer

To end the biggest of our big sales we have chosen to make a few very special offers to you in appreciation of your past favours and in anticipation of your continued support.

To You We Offer!

(1) With every Sofa and Chair purchased at tagged price — any End or Step Table in the store up to $49.95.

(2) With every 3-piece or larger Bedroom Suite purchased at tag price — any mattress from our stock up to $69.95.

(3) With every cash purchase over $200.00 made during the remainder of the sale your choice of one item from our special "Grand Finale Table" featuring a wide range of quality items up to $50.00 in value.

AS A FREE GIFT FROM US



GRAND FINALE - LOT THREE

SPACESAVERS

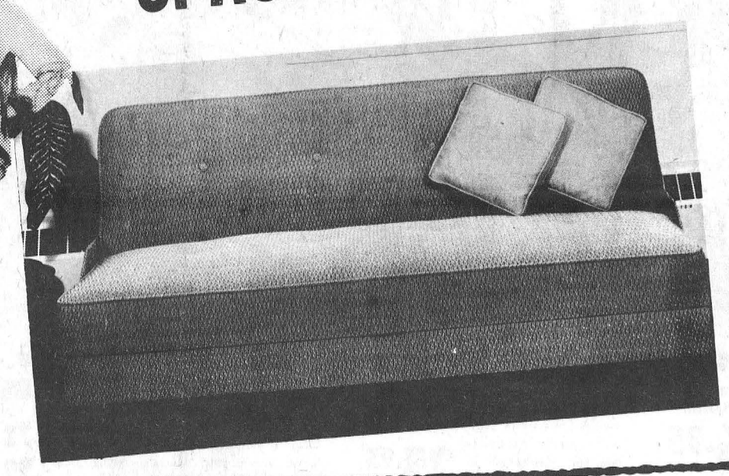

6 ONLY

LIMIT ONE TO A CUSTOMER

- Practical seating by day
- Comfortable sleeping by night
- Wide range of Fabrics and Colours

GRAND FINALE PRICED AT

49.27 each

- No Reasonable Offers Refused
- Free Delivery Day Or Night
- Financing To Suit Your Budget

CHESTERVILLE STORE

Open Monday, Tuesday, Thursday and Saturday, 9:30 a.m. to 5:30 p.m. Friday, 9:30 a.m. to 9 p.m. Closed All Day Wednesday.

448-2162

VICE FURNITURE

INSTANT DELIVERY- 3 TRUCKS READY FOR ACTION

WINCHESTER STORE

Open Tuesday, Thursday and Friday, 9 a.m. to 9 p.m. Monday and Saturday, 9 a.m. to 5:30 p.m. Closed All Day Wednesday.

774-2800