THE WINCHESTER PRESS

VOL. SIXTY. WINCHESTER, ONT., THURSDAY, AUGUST 7th, 1947. NO. 12

Coming Events

DATES TO REMEMBER

DANCE AT METCALFE

A Dance will be held in the Metcalfe Town Hall on Thursday evening, Aug. 14th, with Freda Blair and her Rocky Mountain Rangers providing the music. Two vocalists. Round and Square Dancing from 9 to 1 a.m. Door Prize. Admission 50c
11p

MYSTERY BIRTHDAY DANCE

at the

Lighthouse, Osgoode

Wednesday Night, August 13th

Gentlemen, 75c. Ladies, 25c.

SPORTS DAY AT MERRICKVILLE ON AUGUST 13th

A Monster Sports Day will be held at Merrickville on Wednesday, August 13th, in aid of the Merrickville Community Arena Committee. The program will include Horse Races, Horse Show, Water Sports, Track and Field Events, Softball Tournament, etc. For full details, see posters. 12c

BIRTHS

At Hotel Dieu Hospital, Cornwall, on Tuesday, August 5th, 1947, to Mr. and Mrs. Gerald Mallory, a daughter.

NOTICE TO LADIES!

I have moved my "Hollywood Beauty Salon" from Hotel Winchester to the house I recently purchased on Gladstone Street—first house North of Telephone Office on West side of Gladstone. Machine, Machineless and Cold Wave Permanents, and all types of Beauty Culture. Telephone 292.

Mrs. Louise Armstrong.

Community Theatre

Chesterville, Ont.

Fri. and Sat., Aug. 8th and 9th

"BLONDIE'S HOLIDAY"

Take a movie holiday with the battling Bumsteads in their merriest mix-up. Dagwood bets on the horses but it's Blondie who comes in the winner.

and on the same programme

"WEST OF DODGE CITY"

One of those exciting stories of the old west with outlaws and gunmen riding the trails. Starring Charles Starrett as the DURANGO KID and Smiley Burnette with his rib-tickling antics.

Tues. and Wed., Aug. 12th and 13th

"DARK MIRROR"

Starring Lew Ayres and Olivia de Havilland in her greatest dual role. Twins! One ready to die for love! One ready to kill for love! Tense, dramatic, suspenseful. What sinister secret lay behind the DARK MIRROR?

Thurs., Fri. & Sat. Aug. 14-15-16

"THE EGG AND I"

You'll howl at this picture of Down-To-Earth comedy. Claudette Colbert in her most delightful role, and Fred MacMurray as the chicken-struck bridegroom. Millions laughed over the book—don't miss the picture.

3 Days 3 Days 3 Days

Two Shows each Evening. Matinee every Saturday at 2.30. Serial at Matinees only.

Rev. D. W. Summers Died On Tuesday

Rev. Daniel Webster Summers, for seventeen years a beloved pastor of the local Wesleyan Methodist Church, passed away on Tuesday at his home in Cattaraugus, N. Y., following a lingering illness. He was in his 64th year and was born near Winchester, a son of the late Mr. and Mrs. Andrew W. Summers.

He received his early education in the schools of this district and attended Houghton University. Prior to coming to Winchester, he was pastor of the Wesleyan Methodist Church at Shawville, Que. He succeeded Rev. W. E. Hamilton as pastor of the local Wesleyan Methodist Church in 1928, terminating his ministry here in 1945, when he went to Cattaraugus, N. Y. During his term as pastor of the local church, Mr. Summers was instrumental in having the spacious W. M. Tabernacle erected and extensive repairs and improvements made to the church and manse. The church membership was also greatly increased during his ministry. He is a past president of the Wesleyan Methodist Conference. He was an able minister of the gospel, a fine Christian gentleman, and a very desirable citizen, and his death will be regretted by a wide circle of friends.

Besides his wife, who was the former Miss Leila Watts, he leaves two daughters, Beulah, at home, and Mrs. Morton Stobo, of Cloverdale; four sons, Rev. Mervyn Summers, of Cattaraugus, N. Y.; Rev. Lyle Summers, of North Bay; Leigh, who resides in the U. S. A., and Arthur, of town; also two brothers, John and Ward Summers, of town.

Funeral Here Saturday

The remains of the late Mr. Summers will arrive in Winchester this (Thursday) afternoon, and will rest at the home of his son, Arthur, on Whitney Avenue, until 2 o'clock on Saturday afternoon, when the funeral service will be held in the local Wesleyan Methodist Tabernacle. Rev. S. W. Blanchard, President of the Canada Conference of the W. M. Church, will officiate, assisted by other ministers of the Conference. Interment will be made at Maple Ridge Cemetery.

FAMILY RE-UNION

A very enjoyable time was had by everyone present on Thursday, July 24th, when a family gathering was held at the home of Mr. Harvey Froats, on the event of his brother, James' first visit home from Saskatchewan in 32 years.

Following a very delicious lunch, served by the ladies, aided by Mrs. Donald Sullivan and Margaret, a sociable afternoon was spent by the 20 guests.

Those present were: Mr. and Mrs. Elza Froats and Everette, Mr. and Mrs. James Froats, of Raymore, Sask.; Mr. and Mrs. James Link, of Morrisburg; Mr. and Mrs. John Baldwin, of South Mountain; Mrs. Martha Logan, of Hallville; Mrs. Floyd Coons and Miss Lizzie Durant, of Winchester; Mrs. Donald Sullivan and Margaret and Mr. and Mrs. Harvey Froats and family.

NOTICE TO HYDRO CONSUMERS

Due to the holiday season, and changes in the local Hydro Staff, meters for the Domestic use of electricity in Winchester Village will not be read this month, and there will be no billing on August 15th. Instead, the next accounts rendered will be for four months and will be payable on October 15th. Demand meters for power will be read each month as usual.

E. M. SHAVER,
Hydro Sec'y.-Treas.
12c

THANKSGIVING DAY SET FOR OCTOBER 13th

Canadians will mark Thanksgiving Day this year on Monday, October 13th. The date was announced recently by proclamation in an extra edition of the Canada Gazette.

Hallville Child Killed By Car

John Evans, 8-year-old son of Mr. and Mrs. James Evans, of Hallville, died almost instantly as a result of injuries sustained when he and his mother, who were walking along the road, were struck by a car, driven by Bert Locke, of South Mountain. Mrs. Evans suffered a fractured leg in addition to severe body bruises and was rushed to the Ottawa Civic Hospital in Armstrong's Ambulance.

The accident occurred on the highway a few miles West of Hallville about 11 o'clock on Tuesday evening. Mrs. Evans and her young son were returning to their home from a neighbour's when the car struck them.

The driver of the car failed to see them until it was too late to avoid striking them. Other passengers in the car were Roy Wylie and two Winchester youths.

Provincial Officer Burd from Kemptville is investigating.

The dead boy is survived by his parents and several sisters and brothers. As we go to press, funeral arrangements have not been completed.

FORM MORE LOCALS IN FARMERS' UNION

As a result of eight meetings held recently at various points in the United Counties of Stormont, Dundas and Glengarry, 281 farmers have joined the Ontario Farmers' Union, it was announced this week by A. V. Hemmings, union organizer.

Locals have been set up at each meeting at Chesterville, Avonmore, Finch, Cornwall Centre, Newington, Wales, Winchester and Summerstown. These bring the total number of locals to 29, with membership well over the 1,000 mark.

Officials of Local 28, Winchester, are: John T. Angus, president; Benson George, vice prpesident; Roy Docksteader, sec'y.-treasurer. Directors are George Cinnamon, Clifford Wylie, Peter Dignard and Thomas Docksteader.

LOCAL COW GIVES BIRTH TO SMALL CALF

A Holstein calf, which weighed no more than an infant at birth, is being kept by the owner, Mr. Douglas Hitsman, of Winchester. The mother of the calf is a grade Holstein, weighing about 1,200 pounds, and seems to be quite proud of her undersized offspring.

This pigmy of the dairy has had many interested visitors since it was born, and has now reached the 15 lb. mark. At birth it had to be held on the owner's knee to feed, but is now able to manage for itself. Dairymen state it is the smallest calf they have ever seen alive. Except for size, it is normal in every respect.

LIST FAIR DATES FOR EASTERN ONTARIO

Following are the 1947 dates for fairs and exhibitions in this area:

Central Canada Exhibition—Aug. 18-23.
Almonte—Aug. 28-30.
Arnprior—Aug. 25-27.
Navan—Aug. 30.
Chesterville—Sept. 2-3.
Delta—Sept. 1-3.
Perth—Sept. 5-6.
Russell—Sept. 6.
South Mountain—Sept. 4-5.
Lanark—Sept. 11-12.
Newington—Sept. 11-12.
Richmond—Sept .11-13.
Vankleek Hill—Sept. 11-13.
Maxville—Sept. 16-18.
Metcalfe—Sept. 19-20.
Spencerville—Sept. 16-17.
Avonmore—Sept. 23-24.
Carp—Sept. 26-27.
International Plowing Match, Hemlock Park Farms, Kingston—October 14-17.

WINCHESTER WINS FIRST GAME OF THE SEMI-FINALS

In the first game of the Carleton County Softball League Semi-Finals, played here on Tuesday evening, the local Royals defeated Metcalfe 12 to 5. Harvey McIntosh held the visitors scoreless in all but two innings. A good crowd of fans witnessed the contest. Personnel of the teams were:

Metcalfe—N. Rolston, J. Rowan, F. Rolston, L. Jackson, J. Woods, R. Rolston, J. Rowan, F. Mullins and D. Palmer.

Winchester—H. McIntosh, G. Helmer, R. Ramsbottom, L. Allison, B. Crummy, D. Kenney, C. Morgan, R. Raney and G. MacLean.

Innings	1	2	3	4	5	6	7	
Metcalfe	0	0	0	4	1	0	0	— 5
Winchester	5	4	0	0	2	1	x	—12

BIRTHS

At the Grace Hospital, Ottawa, on Thursday, July 24th, 1947, to Mr. and Mrs. Keith Holmes, a son—Bryan Francis.

At the Ottawa Civic Hospital, on Thursday, July 24th, 1947, to Mr. and Mrs. Lloyd Dixon (nee Lorna Johnson), a son—John Lloyd.

Mr. and Mrs. T. O. Keyes Celebrate Golden Wedding Anniversary

Congratulations and best wishes from over 200 relatives and friends were extended to Mr. and Mrs. T. O. Keyes, two of Winchester's most highly esteemed citizens, on Monday afternoon and evening, when they celebrated their Golden Wedding Anniversary at their home on Caleb Street.

In addition to the messages of congratulations delivered personally, Mr. and Mrs. Keyes received many telephone calls, letters, cards, telegrams and cables. Some of these were sent from South Africa, Saskatoon and Regina. They were also the recipients of many beautiful gifts.

During the afternoon, from 4 to 6 o'clock, Mr. and Mrs. Keyes entertained about 50 invited guests, and from 7 to 9 o'clock in the evening were at home to anyone who wished to visit them.

Gold Wedding Bells and baskets of cut flowers were used effectively to decorate the home, while the spacious lawns and beautiful flower gardens that surround it made an ideal setting for the entertainment of friends during the afternoon and early evening.

In addition to the serving of refreshments, a fine program of singing, contests, games and fortune-telling, under the direction of Dr. Stanley Merkley, brother of Mrs. Keyes, was presented for the entertainment of guests. Mrs. Howard Fetterly presided at the piano.

Those who assisted in serving were: the Misses Pearl Bolton, Ethel Annable, Betty Stewart, Gwen Thomas, Phyllis Walker, Ruth McInnis, Evelyn Fennell and Jean Wyatt.

Ladies who poured tea were: Mrs. Harold Keyes, Mrs. Ken. Ault, Mrs. Wm. Servage, Mrs. H. Fetterly, Miss Nora Elliott, Mrs. R. Freeland, Mrs. Karl Helmer and Mrs. H. Robinson.

The door was attended by Mrs. Omar Patterson.

Among the gifts received was a beautiful basket of flowers from Mrs. Mildred E. Keyes, of Ottawa; and a Gold Engraved Silver Tray from the United Church. The latter presentation was made by Mrs. Jay Nesbitt, while the following poetic address, composed by Mr. John Reoch, was read by Dr. Geo. McIntosh, and later presented to the celebrants by Reeve Albert Turner.

To Mr. and Mrs. T. O. Keyes

On August the fourth, year one eight nine seven,
That day, to this couple, was almost like Heaven,
That day which to them, was a real happy day,
Who for fifty long years, together did stay.

When first he did wed, was a maker of shoes,
Yes, this humble life, when young, he did choose,
But when he grew tired, into business he went,
And has ever since at this been content.

He has been a merchant for many a year,
With one son to help, has never a fear,
And when time permits, plants flowers so gay,
His garden is beautiful, this I can say.

No spot on this earth does he enjoy more
Than in his garden, with flowers galore,
No, there is no spot we can get so near
To God who did make the flowers so dear.

The official board of his church found him true,
He has ne'er refused his duty to do,
And likewise, also, his wife did her bit,
And pray that for years they yet may be fit.

And now if you will, we ask both to rise,
As we present to you a little surprise,
A little remembrance from your church here,
For service well rendered for many a year.

This little token of friendship sincere
We hope you will prize, while you're with us here,
And may it remind you of happy days spent
While laboring here, where we all were content.

And now we do pray that God still may spare
You to each other, that still you may share
In each other's love, and then when all's o'er,
You'll meet, ne'er to part, on that beautiful shore.

Another presentation of interest took place, when members of Mrs. Keyes' Sunday School Class called at the home and presented her with a nosegay of sweet peas and pansies and an anniversary card. The presentations were made by Jerry Tansley and Keith Bezanson, while a brief address was orated by Allan Wylie.

Other gifts included a beautiful table lamp from Mr. and Mrs. Keyes' neighbours, and a gorgeous lace cloth, worked in gold, from their only son, Harold, and his family. The corsage of pale yellow roses, worn by Mrs. Keyes during the reception, was also a gift from her son.

The guest book, which was artistically hand-painted, was the creation of Mr. and Mrs. Keyes' grandson, Robert Keyes.

Married At Chesterville.

It was on August 4th, 1897, that Mr. and Mrs. Keyes were united in marriage at Fairview Farm, Chesterville, by the late Rev. W. T. Smith, then pastor of Chesterville Methodist Church.

Mrs. Keyes, who was formerly Miss Emily Merkley, daughter of the late Mr. and Mrs. Jacob Merkley, is still enjoying fairly good health. She is well past the allotted life span of three score and ten. A life member of the W. M. S. of the local United Church, Mrs. Keyes takes an active part in the work of all local Women's Organizations.

Members of her family who were present or sent telegrams of congratulations were: Dr. S. A. Merkley, Dr. H. Merkley and Harry Merkley, of Winnipeg, Man.; her sisters, Mrs. A. A. Murphy, Saskatoon; Mrs. Eleanor Grant, Milford, and Mrs. Cecil Fulton, of Cape Town, South Africa.

Mr. Keyes was born at Inkerman, a son of the late Mr. and Mrs. John Keyes. Until recent years, he was one of Winchester's most active citizens. He is well over 75 years of age and still enjoying good health. He is a member of Henderson Lodge, No. 383, A. F. & A. M., the local 100 Club; a former chairman of the Winchester Rink Board; a member of the United Church Board, and for several terms was a member of the Municipal Council, serving as reeve for eight years. He is a skilled gardener and lover of flowers, and both he and Mrs. Keyes get much enjoyment from the beautiful flower gardens that surround their home.

Prior to coming to Winchester, Mr. Keyes was a farmer and shoemaker for 15 years. He served the Township of Mountain in the capacity of Municipal Treasurer for several years, and was a member of Chesterville Council for one year.

As a business man, Mr. Keyes has enjoyed more than an average amount of prosperity. From a small grocery business, formerly conducted by Mr. J. E. Cook, he has established a general store which has become very widely known, and which is today being conducted by his son, Mr. J. H. Keyes.

Mr. Keyes has five sisters, Mrs. J. W. Ault and Mrs. A. B. Allison, Winchester; Mrs. Thos. Haggerty, of Williamsburg; Mrs. A. P. Allison, Smiths Falls, and Mrs. Ralph Moad, of Toronto.

Both Mr. and Mrs. Keyes have been very active citizens of Winchester. They have won the esteem and respect of everyone, and the Press joins with their many friends in wishing them many more years of happy wedded life.

LOCAL DELEGATE WILL ATTEND CHAMBER OF COMMERCE COURSE

When the Canadian Institute for Board of Trade and Chamber of Commerce Secretaries opens its first annual session at McMaster University, Hamilton, Ont., next week, among the 60 registered delegates will be Mr. Earl Freeland, of the Winchester District Chamber of Commerce, it was announced by the Canadian Chamber of Commerce, sponsor of the Institute.

The Institute, which is conducted along the lines of any professional summer course, is designed to enable men and women who are making a career of chamber of commerce work to keep abreast of the latest developments in that field.

The curriculum covers such fundamental subjects as "Organization," "Membership," "Meetings and Committee Management," "Publicity" and "Finance." It also includes a number of other subjects of a more specialized nature such as "Industrial Activities," "Tourist Promotion," and "National Affairs."

Members of the Institute faculty are all men of wide—some of lifetime—experience in commerical organization work. Special speakers include Mr. C. Gordon Cockshutt, President, Canadian Chamber of Commerce; Honourable Russell T. Kelley, Minister of Health for Ontario; B. K. Sandwell, Editor, Saturday Night, and Gilbert Jackson, Economist.

Mr. Freeland will leave on August 9th to attend the Institute, which will this year be held at McMaster University and is scheduled to run from August 10th through August 16th.

BOYD FAMILY RE-UNION

Organized in 1935, the eleventh annual re-union of the Boyd family of Hainsville, Ontario, was held on Sunday, August 3rd, at the St. Lawrence Park, Brockville, with the largest attendance on record present for the occasion. Re-union of the group was suspended during 1943 and 1944, but has been resumed since the war. Coincident with the age of its oldest member, Mrs. Marjory J. Boyd, of Hainsville, who observed her 82nd birthday last May, there were exactly 82 relatives and guests present on Sunday. At the conclusion of the sumptuous meal, held in the spacious dining pavilion at the Park, President J. Harvey Johnston, of Morrisburg, welcomed all present and paid special tribute to its oldest member, Mrs. Boyd. He also recalled the names of all those members who had passed away within the past few years and requested the gathering to stand for a minute's silent remembrance.

A photographer was on hand to take a picture of the whole group, and a special photograph of the "original" members of the Boyd family, who included Mrs. Marjory Boyd, Hainsville; Mr. Perley S. Boyd, Chesterville; Miss Jennie Boyd, South Mountain; Mrs. D. C. Chaumont and Mr. R. C. Fader, both of Watertown, N. Y.

The remainder of the afternoon was spent in a pleasant series of visits of those from widely separated points, while the younger set enjoyed to the full the inviting bathing facilities, slides and swings, provided at the Park. With the election of Mr. Renshaw, of Watertown, as President for the 1947 re-union, it was tentatively decided that next year the gathering would be held at some convenient point immediately south of the border.

Members and guests were present from Watertown, Iroquois, Cardinal, Kingston, Chesterville, South Mountain, Dundela, Heckston, Morrisburg, Hainsville and Ottawa.

OBITUARY

LATE MRS. DONALD STRADER

Largely attended by relatives and friends, the funeral service for the late Mrs. Donald Strader, who died on Thursday, July 24th, was held on Saturday, July 26th, at 2.30 p.m. at the family residence. The service was conducted by Rev. Norman J. Thomas, pastor of the Winchester United Church, assisted by Rev. H. Kielty, of Winchester Wesleyan Methodist Church. Mrs. Howard Fetterly was at the organ, and Mrs. Percy Durant sang as a solo: "God Bridged Death's Stream." Hymns sung during the service were: "Peace, Perfect Peace," and "Rock of Ages."

Mrs. Strader was the former Miss Jessie Myrtle Barkley, daughter of the late Gideon Barkley and his wife, Sarah Jones, and was born in Mountain Township 60 years ago. She was married in 1908. For many years she was organist of the Summers Sunday School, and was a member of the Winchester United Church. Her death is the first in the family of 13 children.

Survivors in addition to her husband are three sons, Herman, Harry and Cecil, all of Winchester; two daughters, Mrs. Wilburn Coons and Miss Hazel Strader, both at home; five sisters, Mrs. Moses Johnston, Smiths Falls; Mrs. Hacket Quart, of Lafargeville, N. Y.; Mrs. Grant Robinson, Merrickville; Mrs. Nellie Kellough and Miss Nettie Barkley, Winnipeg; seven brothers, Lancelot, of Winnipeg; Wilburn, Ottawa; William and James, of Merrickville; Walter, of Brockville; Frank and Roy Barkley, of Inkerman.

Interment was made in the family plot at Maple Ridge cemetery, where the graveside service was conducted by Rev. Mr. Thomas.

The pall bearers were Messrs. Geo. Coons, Roy Baker, Hobart Holmes, Frank Cross, Robert Holmes and Orvil Guy.

The floral tributes were as follows: Gates Ajar—Family.

Broken Circle—Brothers and Sisters.

Pillow—Mr. and Mrs. Albert Turner, Miss Kate Strader.

Baskets—The Wesleyan Methodist Church, Mr. and Mrs. Frank Barkley, Mr. and Mrs. Roy Barkley, Mr. Hobart Howes, Mr. Oscar Howes, Mr. and Mrs. Gerald Howes, Mr. and Mrs. Avery Howes, Mr. and Mrs. Saxon Ouderkirk, Mr. and Mrs. Ross Hutchinson, Staff of Melvin Motors, Mr. and Mrs. Sterling Coons, Mr. and Mrs. Lorne Boyd, Mr. and Mrs. Wm. Barkley, Misses Olive and Lila Hughes, Mr. and Mrs. Hobart Holmes, Mr. and Mrs. Robert Holmes, Mr. and Mrs. Ernest Holmes, Mr. and Mrs. Fred Holmes, Mr. and Mrs. Samuel Holmes, Mr. and Mrs. Lorne Holmes, Mrs. J. E. Jackson, Mr. and Mrs. E. J. Merkley, Mr. and Mrs. Staff. Price, Mr. and Mrs. Grant Hodgson, Mr. and Mrs. Dalton Kenney.

Wreaths—Summers School Section and Sunday School, Mr. and Mrs. Calvin Strader, Mr. and Mrs. Leroy Strader, Mr. and Mrs. Garfield McIntosh, Mr. and Mrs. Howard Durant, Mr. and Mrs. Frank Whittaker, Leslie and Lyle, Mr. and Mrs. Lawrence Whittaker, Mr. and Mrs. Otis McMillan, Mr. and Mrs. Earl Gainer, Mr. and Mrs. Ivan Whittaker, Mr. and Mrs. Emerson Barkley, Mr. and Mrs. George Coons, Mr. and Mrs. Lorne Boyd, Mr. and Mrs. John Fader, Mr. and Mrs. Lloyd Robinson, Mr. and Mrs. Floyd Coons, Mr. Charles Kirkwood and Doris.

Sprays—Mr. and Mrs. Howard Biccum, Mr. and Mrs. George Bell, Mr. and Mrs. Ralph Murdock, Mr. and Mrs. Hart Melvin, Mr. and Mrs. David Melvin, Ault's Creamery, Mr. and Mrs. T. L. Brown, Mr. and Mrs. Neil Gray, Mr. and Mrs. Carl Rice, Mr. and Mrs. James Crummy.

Cut Flowers—Mr. and Mrs. Willis Cross, Mr. and Mrs. Charles Walker.

FINAL TRIBUTE PAID MRS. CALVIN GORDON

Final tribute was paid Mrs. Calvin Gordon at the funeral services held on Tuesday afternoon, July 29th, in Morewood United Church, where the services were conducted by Rev. W. H. Heustin.

Mrs. Gordon, formerly Jane Raney, was a daughter of the late Mr. and Mrs. Robert Raney and was born in Winchester township 64 years ago. She had taken a very active part in church and welfare societies, being a member of the W. M. S. and Ladies' Aid, and the Morewood Women's Institute.

Surviving in addition to her husband are three daughters, Mrs. R. Gillibrand, Toronto; Mrs. H. Phair, Portsmouth, and Mrs. L. Kenney, Winchester; and three sons, Donald, of Edmonton; George, of Massena, and Mac, at Morewood. In addition she leaves three brothers, David Raney, Detroit: Tom, in Edmonton, and Robert, of Chesterville, and two sisters, Mrs. Robert Brown and Mrs. Ernest McConnell, both of Morewood.

REFRESH YOURSELF AT

FLORA'S

"The Coolest Place In Town"

AT OUR SODA BAR
Tasty Sundaes
Delicious Sodas
Nourishing Milk Shakes
Cones - Cold Drinks

Remember!
ICE CREAM BRICKS
"The Handy Dessert"

1896 **FLORA'S** 1947
WINCHESTER, ONT.

POULTRY WANTED

All kinds of Poultry Wanted at all Seasons. Also Hides and Wool. Highest Prices Paid and you are assured of a Square Deal.

MORRIS ROSS
PHONE 19 - WINCHESTER

CASS & CASS
F. M. CASS, M.A. W. J. CASS, K.C.
LAW OFFICES
Chesterville, Dial 371. Winchester
Bank of Nova Scotia Block. Phone 11

WM. HILL, Optometrist.
Specializing in the Correction of Visual and Muscular Defects of the Eye.
In Attendance at A. Davidson's.
By Appointment only.
August 7th and August 21st

BESSIN'S

"GEM"
Electric Fencers
Complete with Battery and Insulators
FULLY GUARANTEED
$16.00

HARDWOOD
Clothes Pins
2 doz. for 15c

ALUMINUM
Clothes Line Wire
50 feet 75c

ALUMINUM CLOTHES LINE PULLEYS
75c to $1.25

Clothes Baskets
With Reinforced Bottom
32 in. $2.25

ANOTHER SHIPMENT OF WHITE COTTON
Bed Sheets
90 x 108 Inch. Good Quality.
$3.89

FINE QUALITY
Pillow Cases 59¢ to 85¢
36 x 42 Inch

FROST
Poultry Fence
Medum weight. 48 inches high with upright wires 6 inches apart.
66½c per rod
EXTRA HEAVY POULTRY FENCE
48-Inch with Wrapped Lock.
$1.06 per rod

BESSIN'S BIG STORE

Theatre News!

PICADILLY

NOW PLAYING

Fri-Sat., AUGUST 8-9

"MOM AND DAD"

The World's Most Amazing Attraction, coming to the Picadilly Theatre on Friday and Saturday, August 8 and 9 only. Elliott Forbes on stage in person.

See Special Advt. on Page 6.

Next Week's Features

Mon., Tues., Wed., AUGUST 11-12-13

"THE MIGHTY McGURK"

Do not miss this comedy, with Aline MacMahon, Wallace Beery, Dean Stockwell and Edward Arnold. Added Attraction—"Over The Seas To Belfast."

Thurs., Fri., Sat., AUGUST 14-15-16

"SWAMP FIRE"

A tense, terrific thrill drama of love and hate. Starring Virginia Grey, Johnny Weismuller and Buster Crabbs.

—Also—

"BELLS OF SAN ANGELO"

Roy Rogers and Trigger are back again, matching wits and daring with ruthless outlaws.

"THE WINCHESTER PRESS"

W. F. WORKMAN, Editor & Publisher.

"Authorized as second class mail, Post Office Department, Ottawa."

AN INDEPENDENT NEWSPAPER

Devoted to the interests of Winchester and surrounding districts. Published on Wednesday evening and dated Thursday. Established in the year 1888, the Press is Dundas County's Largest and Leading Weekly Newspaper. Guaranteed circulation of over 1600. Subscription Rates $2.00, Foreign $2.50, in advance.

Member of the Canadian Weekly Newspaper Association and Ontario-Quebec Division of the C.W.N.A.

Advertising Rates Supplied on Request. Small Advertisements for our Classified Columns: 50c first insertion and 25c for each subsequent insertion.

THURSDAY, AUGUST 7th, 1947.

NOT PROTESTANT—NOT CATHOLIC

We were very much interested in a letter which appeared in one of our Exchanges recently. It contained a thought on religious matters which most of us overlook. Here is the letter:

"There are interesting discussions to-day about the different customs of church people. It is not important to all "believers" to be either Protestant or Catholic.. There is no command from God to belong to any party. His will is for us to be Christians.

"Early believers were taught to avoid party cries. Not to say they were of Paul or Cephas but of Christ. Some believers put flowers on the graves of their dead but do not ask them to pray for them because scripture says: "There is no mediator between God and Man, but the Man Christ Jesus." Some believers do not have "images" because the command "Thou shalt not make to thyself any graven image nor the likeness of anything that is in heaven above or in the earth beneath."

"We are all "protestant" when we protest error as we see it. We are all "Catholic" when we admit the Christian Church is for all people—as catholic means universal.

"We are wrong when we condemn the light in others. A writer says our critical faculty is to be used to judge principles, customs, institutions, not people. Be ready to give an answer for the faith that is in us. This work is open to all."

DOLLARS THAT STAY AT HOME

There is a big difference in dollars. There is the "Tramp" dollar, the dollar that is spent away from home. Then there is the "Home" dollar with its "home" circulation, "home" benefits and "home" profits.

Though both of these dollars are marked "One Hundred Cents," the "home" dollar continues to multiply itself "at home" for community interests are mutual. Not so with the "tramp dollar"—once spent it is gone forever.

The success of Winchester and its surrounding territory contributes to the success of everybody in it. A prosperous town rests on the individual prosperity.

The advantage to you of spending your dollar at home is far greater than the "tramp" dollar can possibly buy—even if it bought a hundred cents worth—and which it cannot possibly do, because the other fellow in the out-of-town field must make a profit.

There is big truth in this, worthy of your serious thought. It pays to trade at home.

SIMPLIFIED INCOME TAX LAW

Finance Minister Douglas Abbott has introduced a bill in the House of Commons simplifying the wording of income tax legislation. The measure is purely non-political, the Minister stated, its only purpose being to simplify wording on such matters as rules for computing income tax, taxable incomes, categories of persons required to make payments, etc. The purpose is to eliminate as much legalistic and technical language as possible for the benefit of the average taxpayer. If he succeeds in making the Income Tax Forms less complicated than they have been, most people will give him a pat on the back. Simplified forms would be an inducement for the average citizen to really tackle the problem of making out his income tax returns, rather than pay someone else to do it.

QUOTE FROM YESTERDAY

A good book is the precious life-blood of a master-spirit, embalmed and treasured up to a life beyond life.—Milton.

EXPENDITURE ON LIQUOR

A return tabled in the House of Commons by the Minister of Trade and Commerce shows that during the fiscal year 1945-46, the latest for which complete statistics are available, Canadians spent the large sum of $373,249,000 on spirits, wines and beer, or, roughly $29.15 for every man, woman and child in the country.

At a time when money in the hands of the people is not so plentiful as it was and when many of them are compelled by force of economic circumstances to curtail their expenditures on non-essentials, they might well consider if it is worth while continuing such a large outlay on alcoholic beverages, especially since over-indulgence in them has a habit of leading many individuals into rather serious trouble.

No one except an incurable alcoholic has to have liquor constantly before him. Our plea is for moderate drinking if drinking has to be done, because there can be little doubt that as a nation we are heavy drinkers and many of us are not satisfied unless we take a bath in liquor, whereas Continentals and others go at their drinking more deliberately and more temperately, and thus escape many of the abuses which follow in the train of over-indulgence.

The time is fast approaching, if it has not already arrived, when Canadians cannot possibly spend $29.15 per capita a year on liquor without their other real requirements suffering, says the Brockville Recorder & Times.

ATTEND NOW TO YOUR FURNACE AND PIPES

The local Fire Department is very much interested in knowing that citizens of Winchester have their stoves, furnaces and pipes clean. They warn us and urge householders to inspect their heating equipment, while it is not in use. Necessary repairs can be made more quickly and conveniently during the next few months than later.

Faulty furnaces and stoves cause dozens of deaths in Canada every winter, and send hundreds to the hospital.

A very small hole or crack can permit fatal fumes to escape into the home. The furnace, chimney, smoke-pipes and all other parts of the heating system should be cleaned thoroughly now and examined for damage and wear. Loose pipe joints, corroded pipes, cracked fire-pots, loose-fitting doors or damaged chimneys are all a source of danger and should be repaired or replaced.

SAFE EXERCISE

No one over 35, and nobody who has been out of training, should undertake strenuous exercise without first having a physical check-up.

Medical authorities advise that unless you have been used to a certain amount of exercise daily, you can't take chances on a sudden splurge of energy over a week-end or on a vacation.

If exercise leaves you fatigued and depressed, with a rapid heart which does not slow down promptly, and with a trembling feeling in the muscles, you are overdoing it, and should "cut it out" and "slow down." The family doctor should be asked to advise just how much of what exercise would benefit you.

RECIPE FOR REFRESHMENT

To a blue-eyed afternoon with sun and breeze,
Add ribbon of road and birdsong, hill and bend
Of river, cumuli beyond the trees,
And wayside flowers near at hand, and blend
With thoroughness. Then choose a favourite friend
And place two all-encompassing knapsacks,
That seem but feather-weights, upon two backs,
And tramp the miles away to journey's end.
There, build of twigs and bleaching wood a fire
From which the smoke ascends in silver spire,
And, roasting corn and crisping bacon, spread
The cloth for sandwiches and drink and fruit—
Complete reluctantly, with embers dead,
By slow return along a starry route.

—Elaine V. Emans.

EDITORIAL NOTES

Cosmetics originating as long ago as 3,500 B.C. have been found in Egypt. And did the dear ladies of that period spend sizzling summer days sitting for hours in all the heat of a waving machine?—Brockville Recorder & Times.

Handy gadget in this weather maybe. A farmer borrowed an auger but failed to return it. When the owner went to retrieve it, the farmr took him into the house and pointed to holes bored at intervals in the floor. "The durn roof leaks," he said. "Lizzie and I got sick an' tired moppin' up the water. I reckoned I'd jest fix it so when it rains it can run right through."—Prescott Journal.

IN OUR TIME - - By Howie Hunt



"Good news, Mrs. Jenkins—this came off the ration list today."

Our Column

Service to the human race begins with performance of our duties as citizens.

Everyone is seeing "flying saucers" in the sky. It used to be "pink elephants" on the ceiling!

The skin of the hippopotamus is two inches thick, making him a natural for Canadian politics.

Whether we like the view of other people or not, if we believe in freedom, we must then allow expression of them.

Bow ties are coming back into fashion. Maybe those old celluloid collars up in the attic might have some use yet.

It is well to remember that if you are just a carbon copy of somebody else you will not make much of an original impression.

There are reports of further increases in hospital rates which make it doubly necessary for people to keep as well as possible.

There seems to be two kinds of discontent in the world to-day—the kind that wrings its hands, and the kind that puts all hands to work.

"A good citizen is one who will spend his money," says Rev. E. G. Hansell, S.C., MacLeod. At present prices we can all feel righteous on that basis.

Other Editors' Opinions

THOSE FLYING SAUCERS!

(Almonte Gazette)

Bored with all this talk of flying saucers, one of the local jokesmiths remarked: "Heavens, I'm sick of hearing about flying saucers. For years I've seen flying saucers with cups added and sometimes the coffee pot thrown in for good measure. And I don't mind telling you, he said, that if you see them, you are lucky; it's the ones that you don't see, that really hurt.

PUMPKIN GROWS ON TREE

(United Nations World)

The Russians have a new invention——a pumpkin that grows on trees. They obtained it by crossing the old-fashioned vine pumpkin with the Greek, Italian, Japanese and Mesopotamian eggplant and the Chile bush pumpkin. The new fruit is an improvement over the vine type plant which takes up 60 square feet per plant and cannot be cultivated. The small pumpkin "trees" take up nearly 10 square feet and can be cultivated by tractor.

MISUNDERSTANDING

(R.C.M.P. Quarterly)

Recently a mother whose son was rejected by the Force, became indignant when she learned that the reason was illiteracy.

She immediately wrote the following message to the recruiting officer:

Dear Sir: I understand now that my son he is rejected from you for being illiterate. I want you to know he is decent, as I marry my boy's father a week before he was born.

A NEW TRANSLATION

(Oshawa Times-Gazette)

There will be world-wide interest in the new translation of the Bible into current English sponsored by the Archbishop of Cantebury and 21 other leaders of the Church of England. It is understood that the enterprise is being undertaken to stimulate Scripture reading.

SUNDAY RECREATION

(St. Thomas Times-Journal)

With such a vast number of people idling on Sundays it may be that if churches does not attract them despite anything that the clergy can do, the church must accept the situation and tacitly connive at some forms of recreation that will keep the weaker ones out of mischief.

Excess Profits Tax Act
Standard Profits Claims

NOTICE

Recent amendments to the above Act provide that all standard profits claims must be filed with the Department of National Revenue before 1st September, 1947.

All applications are required to be in such form and contain such information as may be prescribed by the Minister and the Minister may reject an application that is not made in such form or that does not contain such information.

The prescribed forms (S.P.1) are available at all District Income Tax offices of the Dominion Government.

All pertinent information required on the form must be included or attached thereto in schedule form. Tentative or incomplete forms or those filed after 31st August, 1947, will not be accepted.

Department of National Revenue
Ottawa

James J. McCann, M.D.,
Minister of National Revenue.



Pepsi-Cola hits the spot *anytime!* There's twice as much in the big 12-ounce bottle!

"Pepsi-Cola" is the registered trade mark in Canada of the Pepsi-Cola Company of Canada Limited

Girls Wanted!

Several openings are available for girls to learn power sewing machine operation. Piece work earnings of operators $20.00 to $25.00 weekly for five-day week. No Saturday work. Excellent working conditions in bright, modern plant.

CALDWELL LINEN MILLS LIMITED
IROQUOIS - - - ONTARIO

OLD TIME DANCE CONTEST AT TORONTO EXHIBITION

"All the men left to the corners all. Swing your partners down the hall." Everybody who likes old-time square dancing will have a chance to swing his Susie in the big Country Dance contest to be staged the night of Aug. 27th at the Canadian National Exhibition in Toronto.

Each group entering the contest must supply four couples, one caller-off and one fiddler, according to Kate Aitken, of the C. N. E. Costumes aren't necessary and any old time square dance like "The Lancers" will be acceptable.

The country dance competition is open to contestants of any age. Cash prizes will be presented to the three best groups of dancers. Admission tickets will be supplied to all who enter.

Letter after letter reads:

"The Finest Pontiac yet"

"In over 30,000 miles, I have had to replace no parts and my garage work has amounted to only a few minor adjustments."
G. M. Frizzell, Dartmouth, N.S.

"Pontiac's powerful L-Head engine has proved itself to me in its greater economy, quietness, smoothness and longer trouble-free service, in actual operation."
C. E. Kaasten, Fort William, Ont.

"As a motor mechanic familiar with all cars, Pontiac's powerful but quiet L-head engine is my choice."
A. Brown, Regina, Sask.

"My work involves a high annual mileage over all sorts of roads. Dependability and riding comfort are, therefore, important qualities to me. In Pontiac I have them."
P. L. Romkey, Halifax, N.S.

"Our many drivers have only compliments to express when speaking of our Pontiac cars. The steering ease and driving comfort over cobblestone roads and narrow winding streets make driving a pleasure."
A. Gagnon, Quebec, P.Q.

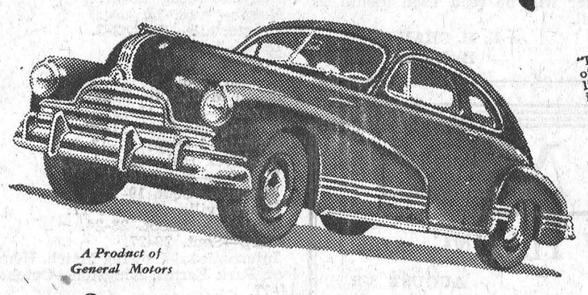

A Product of General Motors

SOMETHING TO TALK ABOUT — the 1947 Pontiac! And judging from the hundreds of letters we receive, it's something to write about too — especially if you're a pleased-as-punch Pontiac owner. Those who have driven Pontiac for years . . . and they are legion . . . tell us what their experience has told them . . . that the 1947 Pontiac is truly the finest of the famous Silver Streaks. Those who have never driven Pontiac before, express the jubilant, unqualified delight of people who have at last found what they have long sought — *plus* value in the low-price field.

To us, these letters are a constant source of satisfaction. The pride of ownership revealed in every word is only equalled by our pride in producing the 1947 Pontiac — *a fine car made finer.*

The stack of orders piled up for the new Pontiac are gratifying testimonials to the quality and beauty of this finest of the famous Silver Streaks. Unfortunately, so many orders also mean that many who choose Pontiac must wait. So if your car-wise head and heart say 'Pontiac' . . . your present car will give you better, safer service while you wait if you have it serviced by your Pontiac dealer.

"I have always been an admirer of bodies by Fisher, and I believe Pontiac's streamlined grace is unsurpassed in the low or middle class fields."
G. Mottershead, Toronto, Ont.

"I own and operate a taxi business and many years of experience have taught me that Pontiac cars are the best in quality, the lowest in operation expense."
Ralph L. Harding, Yarmouth, N.S.

"We have several 1947 Pontiac cars, each of which has been driven more than 9000 miles, and which have given extraordinary performance. In other words, they offer the same quality as much higher priced automobiles."
D. Gendron, Beauharnois, P.Q.

"I particularly enjoy its riding quality and am more than satisfied with the fuel economy."
Don Grant, North Battleford, Sask.

"I have always driven a large car, but I find in Pontiac all the features I had in expensive cars at a great reduction."
Thos. Graham, Medicine Hat, Alberta.

P-5478

PONTIAC

A fine car made finer

MELVIN MOTORS, Winchester, Ont.

News From Our Neighbouring Districts

WINCHESTER SPRINGS

Miss Mary Durant, of Winchester, spent a few days with Misses Ola and Nina McIntosh.

Mr. and Mrs. Phil Casselman, of Goldfield, accompanied Mr. James Haggerty to Ottawa, where he took a train to Porcupine where he intends to spend a few days with his cousin, Mr. and Mrs. Erwin Haggerty.

Miss Sybil Morrow, of Ottawa, spent the week-end at her home here.

Mrs. Orren Casselman spent a couple of days recently with friends at Cornwall.

Mrs. Arnold Casselman spent Thursday with her mother and brother at Toyes Hill.

Mrs. Morley McPherson, of Elma, spent Thursday with Mr. and Mrs. Walter McIntosh.

Mr. and Mrs. Burton Coons, of Cornwall, spent Thursday with Mrs. John Coons.

Miss Ruth McMillan, of Chesterville, spent a couple of days with her sister, Mrs. Ralph McIntosh.

Mr. Lee McIntosh returned to his home here, after spending a few days with Mr. and Mrs. Kenneth McIntosh at Kitchener.

Miss Melba Casselman spent the week-end at her home here.

Sympathy of the friends and neighbours in this community is extended to Mr. Preston McIntosh and family in the death of his brother.

Mrs. Joe Steele, Patsy and Joel, spent a week's vacation at Willow Beach cottages, east of Morrisburg.

Mr. Jos. W. Webb is spending the next four weeks in Northern Ontario.

Gordon and Ralph Fawcett spent a few days with Lloyd and Keith Allison.

Recent visitors of Mr. and Mrs. Abe Bailey were: Mr. and Mrs. Colin Horning and children, of Smiths Falls; Mr. and Mrs. Frank Dafoe, of Aultsville; Misses Sybil Morrow and Jean Marcellus, of Ottawa.

Mr. James Haggerty has returned home from South Porcupine where he was visiting Mr. and Mrs. Irwin Haggerty.

Mr. and Mrs. Harry Potter and Noel spent the week-end with Mr. and Mrs. H. Gough, of Kemptville.

Mrs. J. Bailey and Marilyn are spending a few days at the former's parental home at Rowena.

Misses Ruth and Betty McIntosh, Sybil Morrow, Vivian Casselman and Muriel McIntosh, all of C. S., Ottawa, spent the holiday week-end at their parental homes here.

Mrs. Bogart, of Morewood, returned home after visiting her daughter, Mrs. Ralph Kirkwood.

Mr .and Mrs. Harry Holmes and family and Mrs. A. E. Holmes spent Sunday evening at the home of Mr. Geo. Foster and Mr. and Mrs. A. Foster, Morrisburg.

Mr. and Mrs. Ralph Kirkwood are spending this week at a cottage near Perth.

Mr. Henry McDonald underwent a successful operation at the Ottawa Civic Hospital on Thursday. His many friends are hoping that he will be home soon.

Mrs. Morley McPherson visited Mrs. Walter McIntosh one day recently.

Miss Grace Myers, of Brockville, visited her parents, Mr. and Mrs. Geo. Myers.

Mr. and Mrs. Ralph Allison and sons, Keith and Dale, spent the week-end at Lake Placid and Saranac Lake.

ORMOND

The B. Y. P. Union held a social evening on Wednesday at the home of Miss Agnes Porteous. Plans were made for the coming months' work. In the absence of the pastor, Rev. Mr. Waddell, who is on holidays, the service this Sunday, will be taken by the Union.

Mrs. Chas. Waddell, accompanied by her small grand-daughter, Sally Ann Waddell, has returned from an extended trip in Western Ontario.

Miss Laura Porteous, of Brockville, is spending her holidays with her parents, Mr. and Mrs. N. J. Porteous.

Miss Marion Carkner, of Montreal, spent the week-end at her parental home.

Miss Annie E. Carkner is visiting her home after a vacation at the home of Mrs. Ken. Clarke, Washago.

We are pleased to report little Miss Henrietta McDonald completely recovered after a slight illness.

Congratulations are in order for Allan Carkner on obtaining his entrance exams.

The Winchester Male Quartette, accompanied by Miss Annie Walker, were much enjoyed at the Open meeting of the Ormond Ladies' Aid, held recently, also a piano solo by Miss Walker. This was omitted in the report published recently.

CASS BRIDGE

The Misses Lola and Reta Fossitt, of Hainsville, spent a few days with their uncle and aunt, Mr. and Mrs. Lorne Cooke, and family.

Mrs. Fred Thomas and Mr. and Mrs. Frank Hogaboam spent Monday evening with Mr. and Mrs. Jas. Utman.

Mr. and Mrs. Wm. Cooke and Mr. and Mrs. Lorne Cooke and girls spent Thursday with Mr. and Mrs. Almon Smail, at Spencerville.

Mr. and Mrs. Jas. Bowman and Carmi spent Friday evening with Mr. and Mrs. Ken. Durant and Freida.

Mrs. Fred Thomas spent Tuesday with Mr .and Mrs. Jas. Johnstone and family.

MOUNTAIN

Miss Audrey Milne, graduate nurse of Kingston General Hospital, is holidaying at her home.

Mr. and Mrs. E. O'Brien and Mary, of Peterborough, have been visiting Mr. and Mrs. Arthur Allen.

We are glad to report that Mrs. G. Imrie, Sr., is progressing favourably at the Civic Hospital and will be able to return home soon.

Mr. and Mrs. J. A. Pierce and family, of Ottawa, are visiting Mr. and Mrs. A. H. Clark. Mrs. Pierce is the former Jean Cliff, daughter of Rev. H. W. Cliff.

Mr. and Mrs. Bevan Luther, of Ottawa, are visiting Mr. and Mrs. W. J. McCargar.

Mr. and Mrs. A. S. VanAllen, Kenneth and Donald, visited Mr. and Mrs. H. Conner, of Brewer's Mills, on Sunday. Mrs. Conner was the former Marion McCordick, of North Gower.

Master Donald Durant underwent a tonsilectomy operation at Dr. Justus' office in Chesterville on Monday morning.

The friends and neighbours gathered at the home of Mr. and Mrs. J. P. Milne on Saturday evening, Aug. 2nd ,to celebrate their 25th wedding anniversary. A very pleasant evening was spent. Mr. John Cameron read an address and Mrs. Hewitt presented the couple with a lovely woollen blanket on behalf of the neighbours. The honoured couple received many cards and gifts during the day and enjoyed having the family all at home for the anniversary dinner on Sunday.

WILLIAMSBURG

Mrs. Byrtle Hess and daughters, Patricia and Gail, are spending this week with friends at Montreal.

Miss Clara Redmond and Mrs. Wilson returned to their home in Jefferson City, Ohio, on Saturday, after spending a few weeks in this vicinity with her aunts, uncles and cousins.

Mrs. Isabel Lane, of Fort William, Mr. and Mrs. Frank Crober and family, of Iroquois, and Miss Ruth Payne of Winchester, were guests last week in town with their aunt, Mrs. Lyda Empey.

Mrs. Wm. Rowe, of Newton-Robinson, is visiting here with her mother and sister, Mrs. M. W. Locke and Miss Jean Locke.

Mrs. Nettie Haggerty spent a few days in Cornwall with her daughter, Mrs. Eckford Johnson, and Mr. Johnson.

Mrs. David Forrester, of Moulinette, was a guest on Tuesday with her sister, Mrs. Iden Whitteker, and Mr. Whitteker.

There will be no services in Williamsburg United Church, owing to the minister, Rev. Gerald Fee, being on holiday.

Mrs. Nettie Barkley left on Monday for Grand Prairie, Alta., where she will spend some time visiting with friends.

The funeral of the late Clinton Casselman, of Pembroke, who died suddenly at the wheel of his car while driving on Highway 43 from Finch to his home at Pembroke, was held on Wednesday afternoon from Brownlee's Funeral Parlor, Finch, to St. Peter's Lutheran Church, Williamsburg, where service was conducted by the pastor, Rev. George Innes. Interment was in Williamsburg Cemetery.

Rev. Mr. Nolting, Mrs. Nolting and family, of Windsor, are vacationing here with their many friends.

Mr. and Mrs. J. C. Fetterly, of Oshawa, spent a few days here at the home of the latter's parents, Mr. and Mrs. Edgar McIntosh.

Mr. and Mrs. Roy Barkley, of Inkerman, and Mrs. Lillian Wingard and two grandchildren, of Mille Roches, were guests with Mr. and Mrs. Geo. B. Wingard, on Monday.

SOUTH MOUNTAIN

Mr. and Mrs. F. R. Barriger, Mr. Merrill Foster and son, Robert, were Sunday guests of Mr. and Mrs. Wm. Barriger, of Smiths Falls.

Mr. and Mrs. Stewart McIntyre are moving into their home at the east end of town, recently vacated by Mr. Leslie Prestige.

We are pleased to learn that Mr. and Mrs. Levi Storey and Mr. and Mrs. Percy Scott arrived at their homes in the West on Sunday, July 27th, after a pleasant two months' visit with friends here.

Mrs. Edgar Kenney is spending a few days in Ottawa with friends.

Mr. and Mrs. Christie Wynn spent Friday afternoon in Kemptville.

Mr. and Mrs. Percy Dillabough, of Prescott, spent the week-end with the latter's parents, Mr. and Mrs. Eli Montgomery.

Mr. and Mrs. G. A. Cumming, Mr. and Mrs. Ersol Murdock and Miss Bebee Murdock were holidaying at a cottage near Cornwall last week. Mr. and Mrs .C. E. Murdock spent a couple of days with them.

Mr .and Mrs. G. Boyd, of this place, and Mr. and Mrs. Howard Webster, of Brockville, spent last week in New York State.

We are sorry to report Mrs. J. Crowder has been on the sick list.

Mr. Charles Kirkwood and Miss Doris, of Toyes Hill, were Saturday guests of Mr. and Mrs. Lorne Boyd.

Mr. John Thompson is attending the horse races at Pembroke this week.

Mr. and Mrs. Harold Marriner and family, of Chesterville, spent Monday with his parents, Mr. and Mrs. E. Marriner.

Mr. and Mrs. Keith Clark and family, of Ottawa, spent Sunday with Mr. and Mrs. H. Clark.

Mr. and Mrs. J. Forrester, of South Mountain, and Mr. H. Walter, of Osgoode, were Sunday visitors of Mr. and Mrs. Eli Montgomery.

Mr. and Mrs. Harry Hutchinson and family, of Chesterville, were recent visitors of Mrs. S. Bolton.

Mr. Andrew Kenney, who is engaged on the Cardinal Road Construction, spent the week-end at his home here.

Miss Eleanor Cleland, of Kingston, is spending some holidays with Mr. and Mrs. Harold Graham and other friends here at present.

We are pleased to report Mrs. Herb Fader is improving, after returning from Kingston Hospital.

Those who spent an enjoyable week-end at New York City last week were Messrs. Charles Hyndman, Clifford Berry, Frank Berry, George Berry and Ray Berry.

Mr. and Mrs. Ernest Barkley and Douglas, of Brockville, are holidaying with friends here.

Mr. Merrill Foster has been suffering with an infection in his face.

South Mountain W. I.

The July meeting of the Institute was held at the home of the secretary, Mrs. J. Morrow, with an attendance of 22. Mrs. Mulholland was the convenor on Social Welfare having as guest speaker Dr. J. Thompson, who spoke on Food. A sing song was enjoyed by all. Mrs. G. Monteith gave a demonstration on preparing food for fast freezing and gave us a sample of her last year's strawberries. The business was conducted by the president, Mrs. M. Murdock. It was decided to hold the annual picnic in August at the South Mountainn Park. The course on Needle Craft will be held October 6th to 10th. The meeting closed by singing the National Anthem and lunch was served by the hostess and the committee.

HALLVILLE

Mr. and Mrs. Allen MacIntosh and Mrs. Harvey MacIntosh, of Dundela, visited on Sunday at the home of Mr. and Mrs. Lloyd Hyndman. Mrs. Harvey MacIntosh will leave for Seattle, Wash., on August 12th.

Callers at the home of Mr. and Mrs. Earl Barkley on Sunday were Mr. and Mrs. K. Dillon, of Kemptville.

Sunday evening guests of Mr. and Mrs. Lloyd Hyndman were Mr. and Mrs. Bert Hyndman and family.

Mrs. A. Colquhoun, of Sandiago, Calif., and Mr. and Mrs. James Gow, of Imperial Valley, Calif., were visitors of the former's sister, Mrs. Thos. Coleman, on Friday.

Mrs. C. Cummings spent Saturday afternoon at the home of her aunt, Mrs. W. H. Connor, of Rockcliffe.

Week-end guests of Mr. and Mrs. Maurice Hyndman were Mr. and Mrs. A. Beggs, of Smiths Falls.

Master Dickie Blaine spent last week with his grandparents, Mr. and Mrs. Wm. Coleman.

Miss Joyce Martin returned from Cornwall on Sunday evening where she had been visiting her sister, Mr. and Mrs. Edward Gillissie.

Mr. and Mrs. Ralph Blaine were callers at the home of her parents, Mr. and Mrs. Wm. Coleman, on Sunday evening.

Miss Jean Cummings spent a short time on Saturday visiting with Mr. J. Troy, who is a patient in the Ottawa General Hospital.

Mr. Jack Dougall, of Brockville, arrived home on Friday to spend a two weeks' vacation here.

Mr. and Mrs. Byron Martin spent Sunday at the home of her aunt, Mr. and Mrs. Wm. Allen.

HYNDMANS

Mr. and Mrs. Orval Francis and son, of Brockville, spent Sunday with Mr. and Mrs. Alex Francis.

Mr. and Mrs. Wm. Bennett, of Cardinal, spent Sunday with Mr. and Mrs. Roy McCarley.

Congratulations to Miss R. Tompkins and Mr. Art Sage, of Heckston, who were married on Saturday.

Little Gloria Francis, of Kemptville, spent last week with Master Garry Francis.

Mr. and Mrs. Paul Woods and son spent one day with friends in Delta.

Miss Jennie Francis, of Prescott, spent the week-end with Mr. and Mrs. Alex Francis.

Mr .and Mrs. Lawrence Nixon spent Sunday with friends in Portland.

Mr. and Mrs. Don Francis, Mr. C. Francis and Mr. G. Crowder had tea with Mr. and Mrs. Ed. Francis.

Mr. and Mrs. Lorne Conley and Lloyd spent Sunday with Mr. and Mrs. Thos. Carson, of Heckston.

FOR SALE — Certified Raspberry Plants. Write Box 754, Campbellford, Ont., for illustrated folder and growing "know how" 10-13p

Classified Ad. Section

FOR SALE

FOR SALE—1937 Chevrolet Coach, in good condition. Apply to Wm. Perras, Nation Valley, R. R. 4, Winchester. 12-13p

FOR SALE—Six Acres of Standing Hay—Timothy, Alsike and Red Clover. Apply to Jerry Summers, Phone 173W13, Winchester. 12c

JUST LISTED—50 acres of extra good land in Mountain Township, on County Road. Splendid house; Barns modern, to accommodate 25 head of stock; Poultry buildings to house 1500 chickens; Young Orchard. Price $6000. Immediate possession. Owner has other interests, must get away soon. Option of Stock if purchased at once. Act quick. Charles C. Pelton, Kemptville. 12-13c

FOR SALE—1933 Chevrolet Sedan, new tires, cheap transportation. Apply to G. A. Montgomery, South Mountain. 12p

FOR SALE—1 Pure Bred Yorkshire Boar, ready for service. Apply to Charlie Walker, Phone 119J4, Winchester. 10-12p

FOR SALE—1 Walking Plow, 1 Quebec Sulky Plow, 1 Springtooth, 1 set Randal Harrows, 1 Disc Drill, 1 Binder, almost new, 6-ft. cut; 1 set Sleighs, 1 Fanning Mill, 2 sets Harness, 1 Scraper, 2 Work Horses, and several other articles. Apply to John McConnell, R. R. 1, Mountain. 12p

FOR SALE—1 New International Side Delivery Rake. Also 1 Rubber Tired Buggy, Apply to George Cinnamon, Winchester. 12p

FOR SALE—1 new Tractor Double Disc, 32 plate; 1 new Rubber Tired Farm and Road Wagon, with passenger tires, 600 x 16; 1 new 2-furrow Tractor Plow; 1 new 3-furrow Disc Plow; 1 used M. H. 2-row Corn Cultivator, good as new; 1 used Steel Wheel Farm Wagon, equipped with horse pole and tractor pole; Wheelbarrows; Home Freezers. Also 1 good 5-year-old Gelding. Apply to Gordon Monteith, Massey Harris Dealer, South Mountain. 10-12c

FOR SALE—1 Rebuilt McC.-Deering 10-20 Tractor; 17-tooth M. H. Cultivator, tractor hitch; 11-tooth Heavy Spring Tooth McC.-Deering Cultivator, tractor hitch; 1 McC.-D. Tractor Cultivator; 2 Rubber Tired Wagons, timkin-bearing on axle; 2 All Steel Wagons, less tires; one 12-Disc Drill, $35.00; 1 New McC.-D. 15 Fertilizer Disc Drill; 1 used 3-Section M. H. Drag Spring Tooth Harrow, $40.00; New McC.-D. Spring Tooth Harrows, 4 and 5-ft.; 1 Harrow Plow; 3 Steel Wheel Farm Wagons. Apply to Ross H. Beckstead, McCormick-Deering Agent, Williamsburg, Ont. 3tfc.

FOR SALE—Brick House, with 4 1-2 acres of land. Also 1 Hen House; 1 Frame, 20 x 30; 5000 feet of 1-inch and 2-inch mixed Lumber; 400 Hybrid Pullets, 3 1-2 months old. Apply to W. J. Windsor, Winchester. 9-11p

PRIVATE SALE

Private Sale of Contents of home on Highway 31, 1½ miles South of Winchester, will be held from Aug. 12th to the 19th. Contents include Electric Stove, Frigidaire, Washer, Piano, Walnut Bedroom Suites, Desk, and many other articles.

Matilda and Margaret Baker,
12-13p Phone 151J12.

WANTED

WANTED—Having disposed of my car, I would like to get in touch with someone who would rent me a serviceable car for a few weeks on a mileage basis. W. J. Stewart, Main Street, Winchester. 12p

NOTICES

CARD OF THANKS—I extend my heartfelt thanks to all the kind friends who, by their sympathetic manifestations, have lightened my sorrows during these trying times. for the beautiful floral offerings, cards and letters, to my beloved husband "Pete." Special thanks to Gib. Raistrick and Henderson & Walker Dairy, also to Mr. James Doherty, Mrs. J. C. Morphy, Mrs. W. K. Eastman and Mr. Wm. Boyd, of Osgoode.—Mrs. Thos. P. (Pete) Kiley. 12c

CARD OF THANKS—I wish to express my thanks and appreciation to all those from whom I received cards, flowers, fruit and letters, while a patient in Kingston General Hospital.—Mrs. Herb Feader. 12p

CARD OF THANKS—Mrs. Hugh McDiarmid and Mr. and Mrs. Lorne Meldrum wish, through the medium of this paper, to express their sincere thanks to all those whose kind words of sympathy and floral offerings helped to make their sorrow lighter in the loss of a loving daughter and niece. Special thanks to Rev. and Mrs. C. Younger Lewis and Rev. Mr. Jones. 12p

CARD OF THANKS—Mrs. E. M. Shaver wishes to extend thanks and appreciation to the many neighbours and friends who were so kind to her during the time she was confined to her bed. Your many acts of kindness were deeply appreciated. 12p

CARD OF THANKS—Mr. Charles Kirkwood and Doris wish to express their sincere appreciation to the many friends, relatives and neighbours who were so thoughtful during their recent bereavement in the loss of a loving wife and mother. 12p

CARD OF THANKS—Mr. and Mrs. T. O. Keyes wish to thank the many friends and neighbours who assisted them in celebrating their Golden Wedding Anniversary. Appreciation is also extended to the many friends who sent messages of congratulations or called at their home to extend personal greetings. 12p

CARD OF THANKS—Mr. Donald Strader and family wish to express their most sincere thanks and appreciation for the many acts of kindness, telegrams, letters, cards of sympathy and floral tributes received during their recent bereavement in the loss of a dear wife and mother. 12p

IN MEMORIAM—In sad and loving memory of Hubert L. Barkley, who passed away August 6th, 1946.
In our hearts your memory lingers
Always tender, fond and true,
There's not a day, dear Hubert,
We do not think of you.
12c —Mr. and Mrs. Harold Black

IN MEMORIAM—In loving memory of a dear mother, Mrs. Thomas Curran who passed away August 6th, 1946.
God's will be done—He doeth well,
But how we miss her, no tongue can tell,
Days of sadness still come o'er us,
Tears in silence often flow,
Memory keeps her ever near us,
Whom God called one year ago.
—Ever remembered by daughter, Evelyn (Mrs. Lorne E. Holmes). 12p

IN MEMORIAM—In fond and loving memory of a dear husband and father, Mr. John A. Wyatt, who died August 9th, 1936.
They say time heals all sorrows
And helps us to forget,
But time so far has only proved
How much we miss you yet.
God gave us strength to fight it,
And courage to bear the blow,
But what it meant to lose you, dad,
No one will ever know.
12p. —Wife and Family.

FOUND—A set of Keys, in case, at Public School Grounds, Winchester. Owner may have same by proving property and paying for advt. Apply at Press Office, Winchester. 12c

FUEL

LET US HAVE YOUR ORDER NOW

We are in a position to supply you with all sizes in the famous Reading Anthracite. We also handle Coke and will have a quantity of good wood later on. Order now and be sure of a fuel supply for next winter.

W. C. MacDONALD
Telephone 299
WINCHESTER - - ONTARIO

"We made the SMART choice!" say OLDSMOBILE owners everywhere

WRITES R. A. BALMER, General Manager of a large Toronto furniture company. "After driving my new ●Oldsmobile 8 in winter weather and over roads unusually rough, I find you were very conservative in your recommendations, for the *Hydra-Matic Drive is certainly the smoothest thing in mechanism that I have ever experienced. I am really proud of this car, and for driving comfort, ease of handling, and general road-worthiness, I can only say I'm glad I bought an Oldsmobile. I made the smart choice."

And that's just an excerpt from one of the many, many letters sent in by Oldsmobile owners—letters that repeat again and again, "There's nothing else like it in driving! It's *smart looking* . . . *smart handling* . . . and the new *GM Hydra-Matic Drive is the *smartest* way of driving yet devised."

Yes . . . people who choose Oldsmobile make the *smart* choice . . . for Oldsmobile is the *smart* buy of the year. To you who are waiting for your new Oldsmobiles —our thanks for your patience . . . our tribute to your wisdom. The demand for Oldsmobile with the new *GM Hydra-Matic Drive is so widespread that it still greatly exceeds the supply. Make sure your present car carries you conveniently and safely through the waiting period by having it serviced regularly by your Oldsmobile dealer.

A PRODUCT OF GENERAL MOTORS

"The Hydra-Matic drive is simply a miracle."
"The ease with which it handles on traffic is superior to any car I have driven."
"I have never enjoyed driving any car more than I have my new Oldsmobile."
It is hard to beat Oldsmobile for comfort economy, and appearance"
"The simplicity of Hydra-Matic's operation is remarkable"
"I cannot speak too highly of my new 1941 Oldsmobile"
"The smartest thing I ever did was buy an Oldsmobile"
"Oldsmobile is superior to any car I have ever owned."

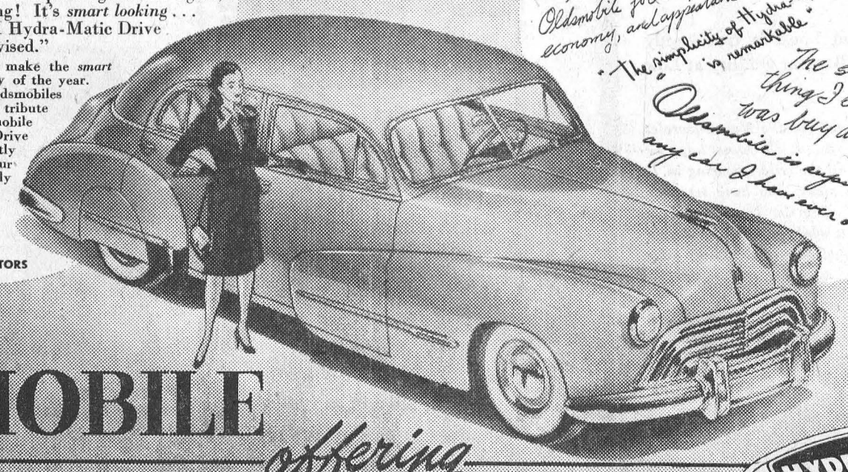

OLDSMOBILE offering HYDRA-MATIC DRIVE

O-547A

* Optional at extra cost

MELVIN MOTORS, Winchester, Ont.

See More · Save More!
TRAVEL by MOTORCOACH
LOW FARES!

WINCHESTER

TO	FARES One Way	Return
Kingston	$ 2.45	$ 3.95
Toronto	6.10	9.80
Windsor	11.20	18.00
Prescott	1.10	1.80

(Transportation Tax Extra)

Full information from your Local Agent:
SUMMERS' CONFECTIONERY, WINCHESTER
Telephone 139.



NOTICE !

Repairs made to all makes of Gas Engines. Parts carried in stock for Johnson Chore Horse and Briggs & Stratton. Apply to Grant Hodgson at Southend Service, Winchester.
6-13p

S. EARL FREELAND
District Representative for The Manufacturers' Life Insurance Company
Office—1st Floor Bank Bldg.
Telephone 249. Residence 189W1.

JAKE ROSS
All kinds of Poultry wanted at all seasons. Wool wanted. I buy all kinds of Hides.
Phone 81 - - Winchester

J. V. FETTERLY
Licensed Auctioneer.
All Sales handled. Farm Stock a Specialty. Twenty years' experience in the cattle business. Satisfaction guaranteed. Terms moderate. Phone on reverse ticket.
Phone Chesterville 223.

VANCAMP & CHURCHILL
P.C.V. Class "F"
Phone 164.
Winchester - - Ontario
Local and Long Distance Hauling.
Cattle A Specialty.
19-6mos.pd.

MAHLON W. ZERON
LICENSED AUCTIONEER
Real Estate Broker
Farms bought and sold. For terms on Auction Sales, phone 98 r 2, Iroquois, at my expense. Satisfaction guaranteed in all business transactions.

INSURANCE
FIRE, HAIL, ACCIDENT, LIVE STOCK AND AUTOMOBILE
Apply to
WALTER MOFFAT, Winchester, Ont.

CHESTER R. ROBINSON
Winchester Representative of Mutual Life Assurance Company
We Also Write
AUTO - FIRE - ACCIDENT
—in—
Anglo-Canadian and General Accident Companies
PHONE 37 - - WINCHESTER

TYPEWRITERS AND ADDING MACHINES
OFFICE FURNITURE & SUPPLIES
Repairs and Rentals
AMELL OFFICE EQUIPMENT
1 Pitt St., Cornwall. Phone 3098.
42-1 yrc

CANADIAN LEGION, B.E.S.L.
BRANCH 108, WINCHESTER
Meets First Friday of Each Month in the Legion Hall, Winchester.
All War Veterans Welcome.
STUART CORRY, W. A. SERVAGE,
President. Sec'y.-Treas.
28-1 yr.p.

№ 2084

WINCHESTER L. O. L. No. 862
Meets regularly in the Orange Hall, Winchester, at 8 p.m., on the second Monday of each month. Visiting Brethren always welcome.
Meredith McVey, W. M.
21c **O. Thomas, Rec.-Sec'y.**

HOWARD E. BICCUM
Representative of NORTH AMERICAN LIFE ASSURANCE COMPANY
For Winchester and District
Also Representative for a number of Reliable Anglo-Canadian Companies, who will underwrite any risk, such as Fire, Wind, Hail, Plate Glass, Public Liability, Sick and Accident and Family Hospitalization.
Phone 285 - - Winchester.
38-1yr.p.

HENDERSON LODGE, NO. 383
A. F. & A. M., WINCHESTER
Meets on Second Friday of each month in Sweet's Block at 8 o'clock.
Visiting Brethren always welcome.
G. I. MARTIN .....Wor. Master
DR. W. A. SHERWOOD, Secretary.

LAYING MASH
For Best Results, Use
LAKKO or CAFETERIA
Laying Mashes
The Quality is the very Highest.
HUGH McMASTER
PHONE 43J, WINCHESTER, ONT.

MODERN ETIQUETTE

Q. Is it proper to fold napkins for the dinner table into fancy shapes?

A. No; the correct shapes for the dinner table are either the perfect square or the oblong, although the triangle may be used for breakfast and luncheon.

Q. Shouldn't a hostess have something to read in the guest room?

A. Yes; a few late magazines, and, perhaps, a short, light novel.

Q. Should a small boy who is ring bearer at a wedding wear a buttonniere in the buttonhole of his jacket?

A. No.

Q. Should word be sent to the hotel to hold the room that has been reserved if one finds he is unexpectedly delayed and cannot arrive on the day stated in his reservation?

A. Yes, because hotels do not hold the room if you are not there to claim it within a reasonable time after you have stated you would be there.

Q. What are the two most important rules to follow in conversation?

A. Refrain from asking personal questions, and be attentive to the person who is talking .

SHOULD BE CAREFUL IN USE OF 2-4-D

Many farmers are now interested in the use of 2-4-D chemicals for the control of weeds in grass and cereal crops, but care should be taken by farmers in the use of these chemicals, says A. M. W. Carter, Plant Products Division, Dominion Department of Agriculture, in charge of pesticides.

For application on a farm scale the use of mechanical dispensers is necessary. In choosing machinery for this purpose, it should be remembered, says Mr. Carter, that 2-4-D will injure many broad-leaved cultivated crops and that the safest machine to use is one which gives the best control over where the spray or dust is placed. If spray or dust escapes and drifts on the wind to trees, hedges, or susceptible crops, there may be damage. Obviously, even the machinery giving the best control should be used when there is little or no wind and at those times in the day when there is least likelihood of "dust devils" and whirlwinds being created by the sun's heat.

These same considerations should also be borne in mind when farmers are contracting with some machine or aircraft operator to control the weeds in a crop. While damage to one's own susceptible crops or windbreaks might be regarded as bad luck, damage to a neighbour's property could be expensive. Such possibilities ought not to be overlooked when signing contracts for weed control.

PINE SAWFLY

Those who have pine plantations 2 to 15 years old are advised to inspect them now for sawfly damage.

Two varieties of this insect are common in Eastern Ontario and have done considerable harm in the past to young plantations, but both are easily controlled if measures are are taken now.

The larvae or "caterpillars" are about 3-4 of an inch long and either yellowish or greenish with other contrasting markings so that they are not easily seen from a distance. They occur in loose groups without a tent and concentrate on a twig until they have eaten most of the leaves. The stripped branches indicate the activity of the larvae.

The easiest way to control them is by dusting with some stomach poison. 3% D.D.T. dust or any of the common arsenate dusts used for garden insects have proved lethal when applied directly to the insects by a little hand dust gun. Spraying is also a satisfactory control method.

An uncontrolled infestation may destroy a plantation, but a short attack with a dust may finish the sawflies.

Arthur A. Crawley & Co.
Chartered Accountants
OTTAWA - MONTREAL - BROCKVILLE - TORONTO
SUDBURY - NORTH BAY - SAULT STE. MARIE
Ottawa Address—119 Blackburn Bldg.

J. I. CASE
FARM IMPLEMENTS and REPAIR PARTS

We have more Tractors coming. Place an order now and insure Fall delivery.
Hay Cars, for Wood Track, Hay Forks and Pulleys are kept on hand.
Orders for Fall delivery of Barn and Stable Equipment should be given now.

C. R. SWERDFEGER
GENERAL SUPPLY Phone 545 MOREWOOD, ONT.

"Old at 40, 50, 60?" — Man, You're Crazy
Forget your age! Thousands are peppy at 70. Try "pepping up" with Ostrex. Contains tonic for weak, rundown feeling due solely to body's lack of iron which many men and women call "old." Be delighted; or get your money back. Try Ostrex Tonic Tablets for new pep, vigor, vim and years younger feeling, this very day. For sale at all drug stores everywhere.



MELVIN MOTORS - - Winchester, Ont.

A TIRED WOMAN'S EPITAPH

Here lies a poor woman who always was tired,
For she lived in a house where help wasn't hired;
Her last words on earth were: "Dear friends, I am going
Where washing ain't done, nor sweeping, nor sewing
And everything there will be just to my wishes,
For where they don't eat, there's no washing dishes:
I'll be where loud anthems will always be ringing,
But having no voice I'll get clear of the singing.
Don't mourn for me now, don't mourn for me never.
For I'm going to do nothing for ever and ever.

THE WOOER

The wistful wind is singing to the pine:
"O stately lady! Let me kiss your hair,
And I will breathe its mystic perfume far . . .
But tho' I leave, I will return, my fair!"

The subtle wind soft murmurs to the fir:
"Let me caress your graceful fingertips;
Ah! Clasp me in the cradle of your arms
While I your mantle press with gentle lips!"

The foolish wind is crooning to the spruce:
"Beloved! Lean upon my swelling breast,
And sway in rhythm to my lullaby—
"I love you — lull you — love you, dearest, . . . rest!"

Vain wanton wind! Will you forever woo
Alluding Beauty, helpless in her plight,
And charm her with a fickle whispering breath,
Then sighing, leave her, lonely in the night!
—Ruth E. Scharfe, Russell.

FEEBLE LAW ENFORCEMENT
(Almonte Gazette)

No one can argue, these days, that the law in Ontario is enforced with the same fearless stringency that marked our system of old.

There are now two murders unaccounted for and it is obvious the victims didn't commit suicide. Someone was responsible for their deaths yet no person was punished. The police no doubt felt they had open and shut cases but between the Supreme Court ordering a new trial in one instance and the difficulty of getting a guilty verdict from the jury in the second instance, based on circumstantial evidence, the Crown was unable to convict.

This is a serious outlook in the province which may well become as crime ridden as some states of the Union.

Lawyers certainly go all out in their attempts to get miscreants off regardless of whether they know them to be guilty or not. They are supposed to do that of course, but it would be interesting to note how enthusiastic these gentlemen would be in their efforts if a member of their own household was a murder victim.

Winchester Repair Shop

Welding—Time and expense can be saved by welding. When metal parts break, don't throw them away. Remember, by Oxy-Acetylene Welding we can repair broken metal parts so that they are as good as new. Worn-out parts rebuilt by welding will often wear longer than new ones.

Machine Shop—Our lathe is now in operation and will turn either wood or steel up to 14½" diameter.

Blacksmithing — Neckyokes, Whiffletrees, eveners, short tongues for tractor hitches, long poles for wagons and other machinery always on hand.

Woodwork — Door and window screens repaired. Trailers built, any size. If time doesn't permit you to do your woodwork repairs, or new projects, bring them to us.

Harness Repaired—New and used harness sold. We have a number of good used heavy leather tugs, also a set of reconditioned team harness, in good condition.

If you have too large a job to bring to us, we can call and do it where it is.

Pedlar Barn & Stable Equipment.
CARLYLE & ISAAC
Res. Phone 158W. - Winchester

Plumbers, Tinsmiths Furnace Service
In Stock
RUBBER TIRED LAWN MOWERS
PRESSURE COOKERS
PYREX SETS, Etc.
MILK PAILS, CANS, Etc.
Agents For
WOODS' ELECTRICAL FARM EQUIPMENT
J. Fader & Son
Telephone 60
WINCHESTER - ONT.

McConnell's Service
WILLYS' JEEPS, TRUCKS & STATION WAGONS Sales and Service.
SAFETY GLASS INSTALLED
VULCANIZING and TIRE REPAIRS
MINOR MOTOR REPAIRS
SUPERTEST PRODUCTS
Phone 280
Main Street West
WINCHESTER - ONT.

CANADIAN PACIFIC
WORLD'S GREATEST TRAVEL SYSTEM
Time Table

WEST BOUND

No. 21—12.22 a.m. daily. Stops on being flagged for Belleville and points west.

No. 35—11.50 a.m. daily, except Sunday. Stops at all stations.

No. 29—7.04 p.m. daily, except Sunday. Stops at all stations.

EAST BOUND

No. 22—5.03 a.m., daily. Stops on being flagged for Montreal.

No. 30—8.18 a.m. daily, except Sunday. Stops at all stations.

No. 36—4.44 p.m. daily, except Sunday. Stops at all stations.

SUNDAY ONLY

No. 597—Westbound at 10.57 a.m. Stops at all stations.

No. 598—Eastbound at 5.49 p.m. Stops at all stations.

Above Times are all Standard. Add one hour if your community is on Daylight Saving Time.

No Dairyman Should . . . DO WITHOUT THE BENEFITS OF
PURINA CALF STARTENA
When It
1. Raises Calves that are actually better.
2. Costs less than milk.
Ask any user of Calf Startena
TRY IT ON ONE CALF
See the Results for Yourself.
Basil Dawley
"PURINA DEALER"
Telephone 293. - Winchester.

NEXT WEEK AT THE
"Picadilly Theatre"
WILLIAMSBURG, ONT.

MONDAY, TUESDAY AND WEDNESDAY



THURSDAY, FRIDAY AND SATURDAY

America's Two Top Aquatic Stars in a Blazing Bayou Feud Over the Queen of the Savage Cajun Country!
"SWAMP FIRE"
A PARAMOUNT picture
Starring JOHNNY WEISSMULLER · VIRGINIA GREY · BUSTER CRABBE · CAROL THURSTON

—Also—

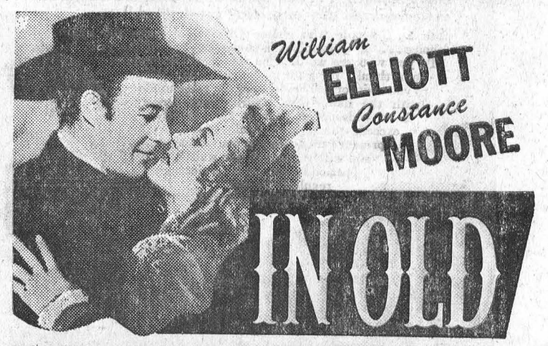

THE MIXING BOWL

BY Anne Allan HYDRO HOME ECONOMIST

Hello Homemakers! "Cook" and be cool with a refrigerator! Take short cuts to cool summer cooking by storing in your electric refrigerator an adequate supply of crisp vegetables and flavorful fruits, chilled fruit juices and even dough and batter to be baked on short notice. Frozen desserts and gelatine dishes are increasingly popular and for this reason the refrigerator is taking its rightful place in the kitchen alongside the range. We think your family will enthusiastically demand encores when you serve the following well-tested recipes.

VANILLA ICE CREAM

1 1-2 cups top milk, 2 eggs, 1-2 cup sugar, 1 tbsp. corn starch, 1-8 tsp. of salt, 1-2 pint (1 cup) cream, 2 tsps. vanilla.

Scald milk. Beat egg yolks, adding sugar and cornstarch. Combine with hot milk and cool over water 20 to 25 minutes, stirring occasionally. Cool. Beat egg whites until stiff. Add salt and fold into custard; add vanilla. Pour into tray and freeze to a heavy mush. Remove from electric refrigerator and beat until fluffy. Fold in whipped cream and return to freezing tray to finish freezing.

VARIATIONS

Peach Ice Cream: Flavor vanilla ice cream with 1-2 tsp. vanilla and 1-2 tsp. almond extract, and add 1 1-2 cups mashed and sweetened peaches when folding in whipped cream.

Peanut Brittle Ice Cream—Add 1-2 to 3-4 cup crushed (rolled) peanut brittle to vanilla ice cream when folding in whipped cream.

Macaroon Bisque—Flavor vanilla ice cream with sherry flavoring and add 1-2 cup of almond macaroon crumbs when folding in whipped cream.

Cook together the sugar and the 2-3 cup cold water in a saucepan on Low heat until a little of the mixture dropped in cold water forms a soft ball. Remove from the heat and add the grated orange rind, 1-4 cup of orange juice, and the gelatin which has been sprinkled over 1 tbsp. of the cold water. Cool thoroughly. Whip the cream with a hand beater or an electric mixer at high speed until stiff, then add the orange mixture. Pour 3-4 cup orange juice into the bottom of a freezing tray of an electric refrigerator. Pour the orange cream mixture on top and freeze without stiring until set. Serves 6 to 8.

REFRIGERATOR ROLLS

1 cup boiling water, 1 cup shortening, 3-4 cup sugar, 1 1-2 cups bran, 1 1-2 tsps. salt, 2 eggs, 2 cakes compressed yeast, 1 cup lukewarm water, 7 to 8 cups flour.

Pour boiling water over the shortening and stir until melted. Add the sugar, bran and salt and mix well. When cool, add beaten eggs, yeast cakes dissolved in the lukewarm water. Add flour and knead until smooth. Put dough into a bowl and spread with a little melted shortening and cover with wax paper. Set in the refrigerator until ready to use. Cut off small amounts of the dough and shape in balls and place in grease muffin pan. Cover and let rise in a warm place until double in bulk, about 1 hour. Bake in preheated electric oven (400 degrees) for about 20 minutes. Makes 3 1-2 dozen rolls.

TAKE A TIP

1. Wet the bottom of freezing tray containing cream mix to make freezing quicker.

Become a Nursing Assistant *Now!*

Fifth Course Starts September 2, 1947

NOTE THESE FEATURES:

- *PAY WHILE LEARNING*
- *UNIFORMS PROVIDED*
- *FREE TRANSPORTATION*
- *CERTIFICATE ON GRADUATION*
- *GOOD PROSPECTS OF INTERESTING EMPLOYMENT*

ENTRANCE REQUIREMENTS

Age—18 to 40 Years · Good Health
Grade VIII Education

This Course consists of three months' class room instruction and six months' practical instruction in hospital.

While training you receive $60.00 per month less maintenance. Transportation is paid for students from their place of residence to the central school, and free uniforms are provided.

On successful completion of the Course, graduates will receive an appropriate certificate from The Department of Health.

Schools are centrally located.

Apply immediately to the
DIVISION OF NURSE REGISTRATION
Parliament Buildings, Queen's Park, Toronto

DEPARTMENT OF HEALTH
FOR THE PROVINCE OF ONTARIO

DH 147

Beau Brummell of the Boulevards!

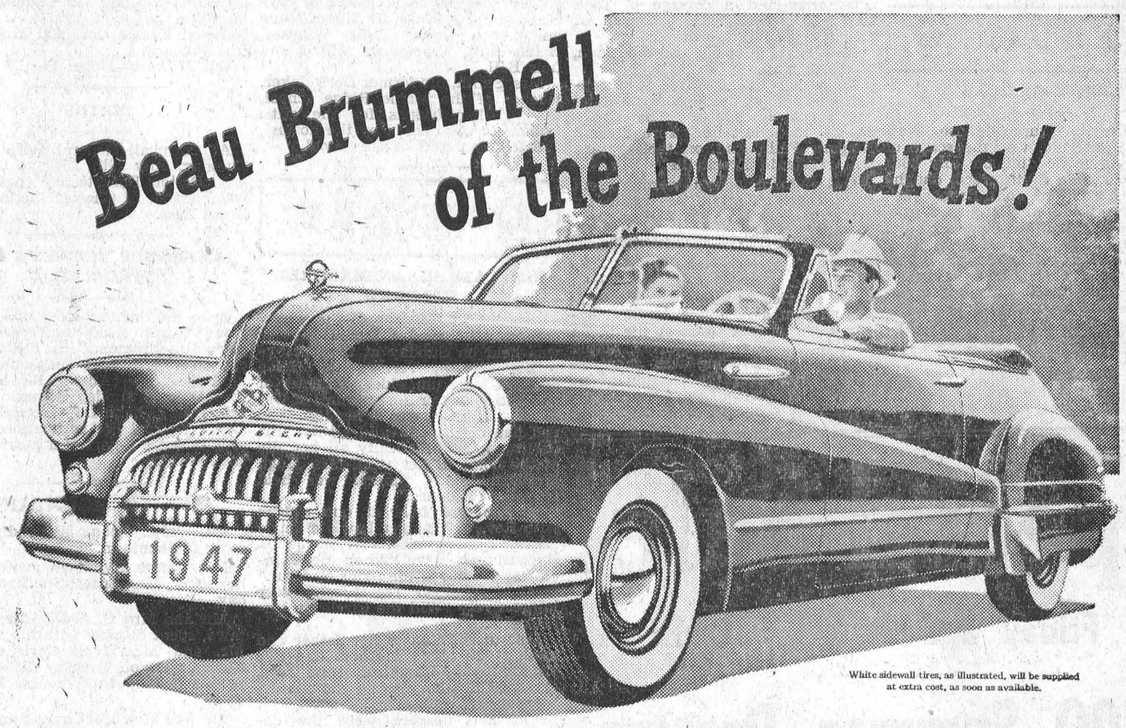

White sidewall tires, as illustrated, will be supplied at extra cost, as soon as available.

A BUICK buyer is practically that, of course, the minute he takes over any new 1947 Buick. Never before has any automobile so completely won the country by its beauty—so clearly defined the shape of cars to come.

But to really take the stage and hold it—to cut a dashing figure in the smartest of smart company—people everywhere are setting their sights on this bold beauty here.

It is without question the most exciting version of Canada's most wanted car.

It's wanted for the freedom one feels when its handy control swings back the top—and the sky becomes your roof and the birds your travel mates.

It's wanted for the lift and surge of its satiny straight-eight Fireball power plant, master of every grade and hill, monarch of the farthest horizon.

It's wanted for bigness, and the deep comfort of low-set, cushiony seats—wanted for the floating ease of soft all-coil springing, and the sure-footed stride of a car that's big enough and brawny enough for its job.

It's wanted for styling that already has set the pattern for years to come—it's wanted for fun, for adventure, and for year-round, all-round full family use.

So many people want Buick, and only Buick, that the demand continues far ahead of our ability to deliver. But this big brawny beauty deserves your last ounce of patience . . . so while you wait, depend on your Buick Dealer's expert service to keep your present car on the road.

ONLY BUICK HAS ALL THESE

STAR FEATURES

- ✶ AIRFOIL FENDERS ✶ FIREBALL POWER
- ✶ ACCURITE CYLINDER BORING
- ✶ FLITEWEIGHT PISTONS ✶ BUICOIL SPRINGING
- ✶ FULL-LENGTH TORQUE-TUBE DRIVE
- ✶ PERMI-FIRM STEERING ✶ BROADRIM WHEELS
- ✶ STEPON PARKING BRAKE
- ✶ DEEPFLEX SEAT CUSHIONS
- ✶ SILENT ZONE BODY MOUNTINGS
- ✶ CURL-AROUND BUMPERS ✶ NINE SMART MODELS
- ✶ A PRODUCT OF GENERAL MOTORS

M-547A

When better automobiles are built **BUICK** will build them

MELVIN MOTORS, Winchester, Ont.



Aladdin was a Lucky Fellow!

● Aladdin and the genie of his magic lamp could produce anything desired . . . no scarcities . . . no delays. But when it comes to building new Hydro generating plants to supply Ontario's ever-growing demand, lack of building materials is proving a problem for which Hydro has no magic cure.

Demand for electricity is growing faster than new power plants can be built. It takes a staggering amount of concrete, steel, lumber and electrical equipment to build a new power development. It all has to be shopped for, delivered to the job and assembled. A difficult task in these days of short supply.

To provide everyone with all the electricity they might like to use during fall and winter months would require new generating stations equal to about one-fifth of our present total supply of over 2,600,000 horsepower. Construction on these and other Hydro projects has been under way for a long time. Your Hydro is pushing them just as fast as materials can be obtained . . . aiming to do in 5 years what would normally take 7 years. One will start delivering 70,000 horsepower this fall. Another 81,000 horsepower in 1948. By 1950 the huge Ottawa River development will start to pour its 360,000 horsepower into the Ontario Hydro system.

Few places in the world have as much electricity available per person as Ontario. However, we must conserve our electricity so that new homes, farms and industries will all receive their share; so that the wheels of our factories will be kept turning and maximum employment and production maintained . . . USE HYDRO WISELY and there will be enough for all.


DON'T BREAK INSULATORS


DON'T BREAK STREET LIGHTS

THE HYDRO-ELECTRIC POWER COMMISSION OF ONTARIO

DON'T TAKE *Tire Trouble* ON *Your* TRIP...



Ride on Goodyears . . .
Canada's First Choice Tire!

90% of tire troubles occur in the last 10% of tire life. Why take a chance on thin, worn tires? Play it safe! Let your nearest Goodyear dealer check your tires right away.

If your tires are O.K. your Goodyear dealer will tell you so. If you need new tires he has the tire that's "miles ahead" . . . GOODYEAR . . . *by far* the most popular choice of Canadian motorists.

When you ride on Goodyears you ride on a *cool-running* tire. And a cool-running tire is a safer tire . . . anytime! As a *plus* you get the *extra* blowout protection of Goodyear's exclusive, patented, supertwist cord construction.

Goodyears are a *better buy* in every way. They stop quicker . . . last longer . . . give greater safety. When it comes to *lower-cost-per-mile* . . . Goodyears win hands down. That's why for 32 consecutive years this statement has been true:—"More People Ride On Goodyear Tires Than On Any Other Kind."

GOODYEAR DE LUXE RIB



GOODYEAR DE LUXE ALL-WEATHER

BLOWOUTS CAN MAR A HOLIDAY!

Protect Your Car From Blowout Accidents with
GOODYEAR LIFEGUARD SAFETY TUBES

Every motorist should have LifeGuard protection. LifeGuards turn any blowout into a slow leak. They allow ample time for a safe, straight-line stop. They fit any make of tire . . . are economical, too, for they usually outwear several sets of tires. Install LifeGuards right away! *You can't buy better protection to save your life!*

N-476C

GOODYEAR

MORE PEOPLE RIDE . . . MORE TONS ARE HAULED . . . ON GOODYEAR TIRES THAN ON ANY OTHER KIND

WEDDINGS

JONES—BROOKS

The United Church Manse, Wall Street, Brockville, was the scene of a very pretty wedding on July 26th at 2 p.m., when Edith Irene, daughter of Mr. and Mrs. John Brooks, became the bride of Douglas Lorne, son of Mrs. Manford Jones and the late Mr. Jones, of Westport, Ont. Rev. Mr. Maxwell officiated. The bride looked charming in a white street-length dress with white accessories and a corsage of red roses. Her head-dress was a band of red roses. Her gift from the groom was a lovely wrist watch.

Miss Dorothy Brooks, youngest sister of the bride, as bridesmaid, wore a sky blue dress with white accessories and a corsage of pink roses. She also wore a strand of pearls, a gift of the bride.

Mr. Bert Gibbons, of Kingston, was best man.

Following the wedding, a reception was held at the Manitonna Hotel for about 40 guests. The happy couple then left for Toronto and Niagara Falls, and on their return will reside in Brockville.

Out-of-town guests were present from Kingston and Chesterville.

NEWLYWEDS HONOURED

Mr. and Mrs. Edward Smith, who were married recently, were guests of honor at a reception on Wednesday night of last week at the home of Mr. and Mrs. Irvin Cross, Maple Ridge. The evening was spent in games, and after the reading of an address by Doreen Cross, the newlyweds were presented with a pressure cooker, kitchen stool, pieces of crystal and pyrex ware, by Misses Olive and Alice Derby, Lois Windsor, Helen Hutt, Evangeline Morris and Lois Ball.

Mrs. Smith, the former Dora Baker, teacher of the Maple Ridge school, thanked her friends for the gifts. Luncheon was served by the hostess, assisted by pupils of the school.

OBITUARY

THE LATE HELEN MARGRET MELDRUM

A very impressive funeral service was held on Sunday at the Presbyterian Church, Vernon, for Helen Margret Meldrum, eldest daughter of Mr. and Mrs. Lorne Meldrum, of Ormond. Deceased was in her 19th year and had been an invalid all her life. Having spent practically all her life at the home of her aunt, Mrs. Hugh McDiarmid, the funeral was held from her residence.

Service was held at one o'clock with Rev. C. Younger Lewis officiating, assisted by Rev. H. W. Jones. Hymns sung were "When He Cometh" and "Safe in the Arms of Jesus." Mrs. C. Younger Lewis sang very impressively "Will the Circle be Unbroken?"

Left in addition to her father and mother are seven brothers and two sisters, Lynn, Raymond, Roy, Fred, Gordon and Glen, Norma and Gladys, all at home.

The pall bearers were the deceased's four brothers. Interment was made in Springhill Cemetery.

Many beautiful floral offerings were received, as follows:

Pillow—The Family.

Wreath—Aunt Laura and Grandma Carson.

Sprays—Mr. and Mrs. Wilfred McIntosh, Mr. and Mrs. Jas. Park and family, Mrs. Gilbert Anderson and family, Mr. and Mrs. Borden Preston, Mr. Alex McIntyre.

Baskets—Mr. and Mrs. Charles Cross and family, Mr. and Mrs. W. G. Porteous, Rev. and Mrs. C. Younger Lewis, Mrs. Morris, Mr. and Mrs. Robt. Carkner, Mr. and Mrs. D. R. McDonald, Mr. and Mrs. Geo. Acres, Mr. and Mrs. John Campbell and Robert, Mr. and Mrs. H. Cinnamon and family, Mr. and Mrs. Stewart Jeacle, Mr. and Mrs. Robin Campbell, Mr. and Mrs. E. T. Cowan, Mr. and Mrs. Harold Cowan, Golden Valley Ball Team, Mr. Jas. Campbell and Miss Ella Campbell, Mrs. R. A. Campbell and Evelyn, Mr. and Mrs. Wilfred Folkard.

Cut Flowers—Isobel Park.

BIRTHS

At Cornwall General Hospital, on Tuesday, July 29th, 1947, to Dr. and Mrs. Dalton Docksteader (nee Sybil Dillabough), of Chesterville, a son—Bruce Ross.

LAWRENCE TIERNEY'S BIG PROBLEM

Read the thrilling story of a movie "tough guy." Read "Lawrence Tierney's Big Problems" in The American Weekly, great magazine with next Sunday's (August 10) issue of The Detroit Sunday Times. It's a fascinating behind-the-scenes story about the real life occupational hazards that are a part of a movie menace's career.

NORTH MOUNTAIN

Mr. Walter Spong is spending this week in Hamilton.

Mrs. James Hyndman visited with her sister, Mrs. Ernest Smith, on Sunday.

Mr. and Mrs. C. A. Christie, of Ottawa, spent Sunday with his parents, Mr. and Mrs. Ivan Christie. Mr. Christie left on Tuesday night to attend a 10-day short course in Toronto.

Mr. and Mrs. Mel Christie and family spent Sunday with Mr. and Mrs. Dick Andrews.

Mrs. John Thompson, of Brinston, called on her aunt, Mrs. John Kerford, on Sunday.

Mr. and Mrs. Chas. Price and Miss Idena Kerr, of Heckston, were dinner guests of Mr. and Mrs. Roy Madden.

Miss Donna Hyndman spent a few days in Merrickville this week and on Saturday took part in the Rideau Conference Musical Festival. She was successful in winning the cash prize for her alto solo in the class of 16 years and under.

Mr. and Mrs. Clare Hyndman, of Brockville, spent the week-end with Mr. and Mrs. J. A. Hyndman.

Sunday guests of Mr. and Mrs. Ralph Shaw were: Mr. and Mrs. Hugh MacMillan and family and Mr. Hugh Shaw, of Elma. Miss Mary Shaw returned home with them to spend a few days.

Mr. Hugh Shaw and Mr. Ralph Shaw called on Mrs. Robt. Hyndman Sr. on Sunday afternoon.

Miss Corienne Hyndman, Reg. N., left by plane for Edmonton, Alta., on Saturday. She has secured a position on the staff of the Royal Alexandria Hospital.

Dinner guests of Mr. and Mrs. Ivan Christie on Tuesday evening were: Mrs. Pearl Robinson, of Calgary; Mrs. Wm. Shaw and Mrs. Charles Robinson, of Mountain; Miss Sharon Christie and Mrs. Lanson Hyndman and Helen.

MOREWOOD

Mr. and Mrs. Russell Jackson and Mr. and Mrs. Earl Jackson, of Rochester, spent a few days with Mr. and Mrs. Ward Bilow and other friends.

Mr. Frank Casselman spent Sunday in Ogdensburg.

Miss Iris Thompson is spending this week with Mr. and Mrs. Russell Jackson in Rochester.

Mr. John Gardiner, of Camp Borden, visited Mr. and Mrs. Chas. Gardiner over the week-end.

Mr. and Mrs. Frank Carruthers, of Smiths Falls; Mr. Stan. Miller, of Picton, were recent visitors of Mr. and Mrs. Allen Thompson.

Miss Eliza Reveller, of Ottawa, is spending a few weeks with friends here.

Sunday visitors at the home of Mr. and Mrs. Keith Carruthers were: Mr. and Mrs. Hector Carruthers, Mr. and Mrs. George Carruthers, Mr. James Watson, of Ottawa, and mother, and Mrs. Wm. Barrington, of Smiths Falls.

Mr. and Mrs. Archie Carruthers spent Sunday with Mr. and Mrs. C. Thompson at Chesterville.

Mr. and Mrs. Frank Archibald and little son visited Mr. and Mrs. Grant McGregor over Sunday.

Mr. and Mrs. Roy Hepburn and children, of Ottawa, spent Monday with Mr. and Mrs. Ralph Steinburg.

Mrs. Hume McConnell returned home on Sunday after spending a week in Ottawa with her mother, Mrs. McCord, who is a patient in the Civic Hospital.

STRADER'S HILL

(Last Week's News)

Mr. and Mrs. Herbert Helmer, of Winchester, spent Tuesday with Mr. and Mrs. Bernice Strader and Jean.

Mr. Donald Strader is spending a few days with Mr. and Mrs. Phil Strader and Bruce, of Smiths Falls.

Mrs. Esly Pitt, of Williamsburg, spent Thursday with Mr. and Mrs. Elgin McIntosh.

Miss Audrey Strader spent Thursday with Mr. and Mrs. Mason Hanson and family.

Miss Esther Patterson, of Winchester, is spending a few days with Miss Ida Hanson.

Mr. and Mrs. Wilbert Strader and family spent Friday with Mr. and Mrs. Lorne Hogaboam.

Mrs. Douglas Gow, Glenn and Dalton, of Hoasic, spent Sunday with Mr. and Mrs. John Wells and boys.

Special Sale!

Friday and Saturday Only

200 Summer Dresses

to Clear at

HALF PRICE

Cash Sale. No Try-Ons. No Refunds or Exchanges.

HITSMANS

TELEPHONE 250.

McKercher Block - Winchester, Ont.

AT YOUR SERVICE

WELDING
MACHINE REPAIR
PLUMBING
BEACH FURNACE SERVICE
PRESSURE SYSTEMS
Work done the way you want it.

C. S. PRICE
WINCHESTER, ONT.
Business Phone 295. Res. Phone 24.

NOW ON HAND

Thor Electric Ironers - -	$116.50
Electric Toasters - - -	$3.95
Hot Plates, 2 Grills, 3 Speeds	$10.95
Bumper Jacks - -	$1.98
Lambs Wool Mitts For Washing Cars	$1.50
Viceroy Motor Oil 95c Per Gallon	

HAMILTON'S

GARAGE and AUTO PARTS

Telephone 488 - Chesterville, Ont.

INVEST

In Year-Round Comfort



Choose JOHNS-MANVILLE ROCK WOOL INSULATION

• Rooms up to 15° cooler in summer . . . snug and easy-to-heat in winter . . . with fuel bills reduced as much as 30%! RW-3

H. S. Lannin Ltd.

Successors to The M. F. Beach Company Ltd.
WINCHESTER, ONTARIO

HEADQUARTERS FOR JOHNS-MANVILLE BUILDING MATERIALS

ENGAGEMENT EXTRAORDINARY!

PLEASE NOTE!

THE MANAGEMENT OF THIS THEATRE BELIEVES IT HAS TWO BASIC OBLIGATIONS TO ACCOMPLISH...FIRST, TO ENTERTAIN ITS PATRONS AND SECOND, TO PERFORM A PUBLIC SERVICE. IT IS IN THE INTEREST OF PUBLIC SERVICE THAT WE PRESENT THIS SIGNIFICANTLY VITAL MOTION PICTURE...

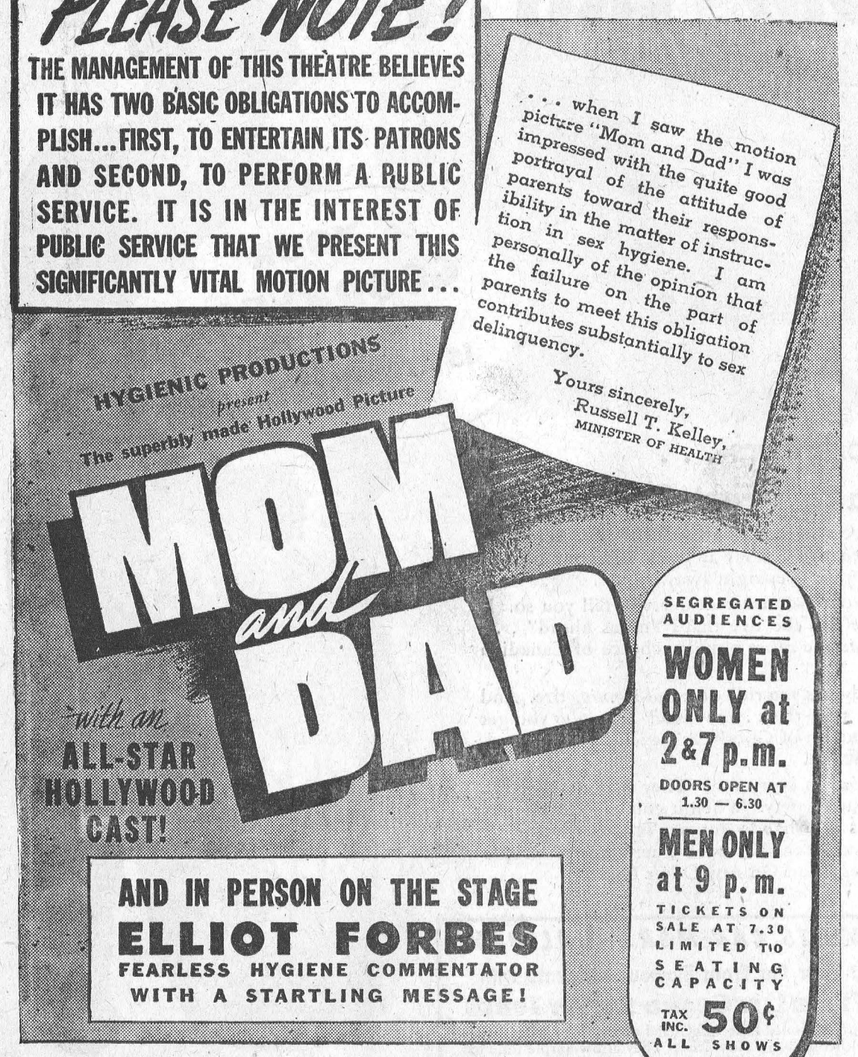

PICADILLY THEATRE

WILLIAMSBURG, ONT.

For presentation to all OVER THE AGE OF SIXTEEN and for high school students.

FRIDAY and SATURDAY ONLY AUGUST 8 & 9

"VICTOR" Milk Cooler

DROP IN AND SEE THE VICTOR 8-CAN MILK COOLER. CAN BE INSTALLED IN ANY DAIRY IN A FEW MINUTES

HOME FREEZERS

KEEP YOUR OWN HOME-GROWN MEATS & VEGETABLES FRESH—THE YEAR ROUND. THE IDEAL FARM FREEZER.

W. C. MacDONALD

Farmers' Supplies
PHONE 297 - WINCHESTER

Established 1875. Telephone 261



Manufacturers and Importers of Marble and Granite Monuments
Only the Best of Imported and Canadian Granites Used

AUTHORIZED DEALERS FOR "ROCK OF AGES" GRANITES
CEMETERY ENGRAVING

C. C. STUBBS & CO.
L. D. WELLS, Engraver — J. L. KINKAID, Sales Manager
MORRISBURG, ONT.

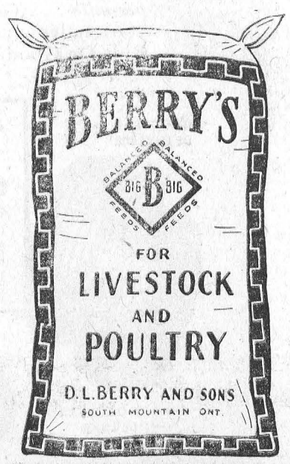

OTTAWA EXHIBITION

18TH ....AUG.... 23RD
1947

MAGNIFICENT AGRICULTURAL, LIVESTOCK, AND INDUSTRIAL EXHIBITS



GOLDMAN'S WORLD-FAMOUS BAND FREE - AFTERNOONS *and* EVENINGS



WORLD OF MIRTH MIDWAY

SUPERB GRANDSTAND PROGRAMMES EVERY AFTERNOON AND EVENING!

DEMONSTRATIONS in EVERY BUILDING



THRILLING HORSE SHOWS *and* LIVESTOCK JUDGING DAILY

26 SEPARATE EXHIBIT DEPARTMENTS

SIX DAYS OF SCINTILLATING PROGRAMMES

ATTENTION! ADVANCE SALE of TICKETS 3 for $1.00

$5000.00 IN PRIZES!

PRIZES INCLUDE DODGE, AND STUDEBAKER AUTOMOBILES, ELECTRIC STOVE, OIL HEATING PLANT, WASHING MACHINE, CHESTERFIELD SUITE, COMBINATION RADIO-GRAMOPHONE AND MANY OTHER VALUABLE ITEMS.

PHONE, WIRE, WRITE for your Tickets

ONLY ADVANCE SALE TICKET HOLDERS ELIGIBLE FOR PRIZE AWARDS — TO BE ANNOUNCED SATURDAY, AUG. 23rd at 10.30 P.M.

TICKETS PURCHASED AT THE GATE NOT ELIGIBLE FOR PRIZES

EXHIBITION OFFICE, LANSDOWNE PARK, OTTAWA

E. A. BAND, President — H. H. McELROY, Manager and Secretary



There's none better produced of any make or at ANY PRICE!

LATEST STYLING—Tread designs are those approved by car engineers for current car production.

MAXIMUM SAFETY—Built to the highest standards of the rubber industry for greatest safety at all speeds.

UNCONDITIONALLY GUARANTEED—Positive protection for a full year against all hazards of driving.

FREE SERVICE—Tires purchased mounted free in our modernly equipped shop.

SAVE 20% ON TIRES—25% ON TUBES

PASSENGER SIZES

	Tire	Tube
6.50/15	$20.70	$3.95
7.00/15	22.40	5.25
6.00/16	17.25	3.25
6.50/16	21.35	4.00
7.00/16	23.05	4.35
5.25-5.50/17	15.50	3.30
5.25-5.50/18	14.10	3.30
4.75-5.00/19	11.75	2.85
4.40-4.50/21	11.15	2.35

TRUCK SIZES

Rayon	Premium Construction	Tire	Tube
6.50/16	6 Ply	$28.45	$ 4.30
6.50/20	6 Ply	34.10	5.15
7.00/16	6 Ply	34.05	4.30
7.00/20	10 Ply	49.45	5.90
7.50/16	8 Ply	46.40	6.15
7.50/20	10 Ply	61.20	8.30
8.25/20	10 Ply	74.45	9.55
9.00/20	10 Ply	91.85	10.90

ALL SIZES — ALL PLIES AT SAME DISCOUNT



Everything for Tire Maintenance and Repair

TUBE REPAIR KITS—Patching, cement and buffer ..... **.14**

PATCHING CEMENT, tubes ..... **.08**

TIRE SHOES—For repairing breaks in casings. Cemented ready for use ..... **.07, .12, .16**

VULCANIZING KITS. Including clamp, 10 patches with heat units and buffer. Everything to properly vulcanize a natural or synthetic rubber inner tube ..... **.98**

VULCANIZING PATCHES. Box of 10 round or oval patches, complete with heat units ..... **.42**

TIRE RELINERS. All passenger sizes in stock at, each **1.65**

TIRE PRESSURE GAUGES. There is only one correct pressure for your tires. Be sure with one of these accurate, easy-to-read gauges **1.19**

TIRE VALVE INSIDES. Per box of 5 ..... **.25**

MOTO-MASTER SPARK PLUGS



Money Cannot Buy Better

It is a small investment to insure quick starting, better performance and greater economy

.39

IGNITION COILS

Just Arrived!

A new stock of ignition coils, both standard and lock-switch type for every vehicle.



2.45 3.65 4.70

Everything Electrical for Your Car or Truck

RUBBER FLOOR MATS



With Felt Backs To Fit:
FORD "A" **1.95**
CHEVROLET '29 to '34 **2.15**
Chevrolet, 1935-'37 ..... **2.35**
Ford, 1933-'34 ..... **2.15**

UNIVERSAL MATS—Top quality with warm felt backs. Supplied in sizes shown and it is easy to cut one to fit your car using the old mat as a pattern.

34x40x34" **1.90** 42x47x40 **2.05**

MATS FOR OTHER MODELS. We have mats for most model cars. Highest quality with felt backs.

1.95 to 3.35

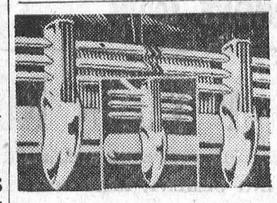

Just Arrived!

DUAL GRILLE GUARDS

They combine streamlined styling with rugged protection. High grade steel uprights, 13" high 2" wide. Twin cross bars 22" long. Will fit most cars and are easily installed **5.39**

SINGLE GUARD **1.85**

SINGLE GUARD with cross-bars **2.69**



VISIT THIS UP-TO-DATE DEPARTMENT — Guaranteed REPLACEMENT PARTS — 2ND FLOOR MAIN BUILDING

FIX IT YOURSELF!.....and SAVE!

Ample stocks of most parts for your car or truck including—

WATER PUMPS AND PARTS
RADIATORS
MUFFLERS AND CLAMPS
PISTON RINGS
PISTON EXPANDERS
SPRING SHACKLE SETS
HYDRAULIC BRAKE PARTS
CLUTCH FACINGS AND PLATES
GASKETS
SPEEDOMETER CABLES
BRAKE LININGS
MUFFLER REPAIR SLEEVES
PISTONS AND PISTON PINS
BRAKE CABLES
TIE ROD ENDS
FLEXIBLE METAL TUBING
KING PIN SETS,
CONNECTING ROD and CRANKSHAFT INSERT BEARINGS
KNEE ACTION AND WHEEL SUSPENSION PARTS
WATER PUMP REPAIR KITS
UNIVERSAL JOINTS AND PARTS

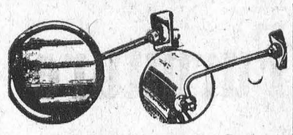

DOOR MIRRORS

Exterior spotter types for better rear-vision; 3¾" diameter, gleaming chrome finish **1.29**

"SKY FLIGHT" ... the finest mirror we have ever offered. Lustrous chrome on die-cast body ... mirror sealed in rubber ... vibrationless bracket **2.35**

STEERING WHEEL SPINNER

gives finger-tip control—adds beauty to your car.

.64 and **.79**



CTC CANADIAN TIRE CORPN — ASSOCIATE STORE

Look for this Neon Sign!

W. P. HENOPHY
WILLIAMSBURG, ONT.
"EVERYTHING FOR YOUR CAR"

HINTS FOR THE HOME

Watermelon

Watermelon will keep fresh for two or three days after it is cut if waxed paper is placed over it.

Sunburn

For severe sunburn, make a plaster of raw potatoes on soft sterilized linen and apply as a poultice. Renew as it dries.

The Laundry

In order to save space when the laundry must be dried in the cellar, try hanging the dresses, night clothes and underwear on coat hangers. They will also dry more quickly.

The Windshield

Pour a cup of clear vinegar over the outside of the windshield, allowing it to trickle slowly down the glass from top to bottom, and it will prove very effective in a heavy rain.

Window Shades

Window shades can be kept in a cleaner, better condition for a long time if they are taken from the brackets about once a month, unrolled and wiped clean on both sides with a soft, dry cloth.

Salty Food

When soup, gravy, or vegetables are too salty, stir a little coarse brown sugar into it and the salty taste will disappear. Or, add one tablespoonful of sugar and one of vinegar.

Frying

For deep fat frying, most foods are coated first with flour and then with egg and bread crumbs. Fritters are protected by their egg content, so they may be dropped directly into hot oil. Potatoes may be put into fat without coating.

Dress Goods

To shrink dress goods place it folded in a tub of cold water, to which a few handfuls of salt have been added. After a few hours, hang on the line without unfolding. The weight of salt prevents wrinkles from drying in and also sets the color.

Removing Rust

Rust can be removed from nickel-plate by covering with oil or grease, or mutton tallow. Allow it to remain for two or three days, then rub thoroughly with rotten-stone, wash with ammonia, and polish with whiting. Kerosene applied frequently will prevent nickle from rusting.

Perfume Spots

White spots on your dresser from spilled perfume can be removed by taking a little of the same perfume on paper toilet tissue and rubbing the spots hard. You will find the spots will disappear immediately. Rub dry with a second tissue then apply a little furniture polish.

Borax

When any white articles, such as curtains, blankets, spreads, etc., are very soiled, it will aid considerably to soak them over night in cold water to which a handful of borax has been added. This will loosen the dirt so that it will wash out readily the next day, and give a good color to the material.

ST. MARY'S CHURCH, MORRISBURG, PRESENTS

RENEZ LAFLAMME

—and his—

Standish Hall Hotel Orchestra

—at the—

MORRISBURG ARENA

—on—

Wednesday Night, AUGUST 13th

—with the—

"Grenez Sisters"

IN A 30-MINUTE FLOOR SHOW

Dancing from 9 to 1.30. Admission 75c each.

DON'T MISS IT!

HOW YOU WILL BENEFIT BY READING



the world's daily newspaper—

THE CHRISTIAN SCIENCE MONITOR. You will find yourself one of the best-informed persons in your community on world affairs when you read this world-wide daily newspaper regularly. You will gain fresh, new viewpoints, a fuller, richer understanding of today's vital news—PLUS help from its exclusive features on homemaking, education, business, theater, music, radio, sports.

Subscribe now to this special "get-acquainted" offer—1 month for $1 (U. S. funds)

Listen to The Christian Science Monitor Views the News every Thursday night over the American Broadcasting Company

The Christian Science Publishing Society PB-5
One, Norway Street, Boston 15, Mass., U. S. A.

Enclosed is $1, for which please send me The Christian Science Monitor for one month.

Name.....
Street.....
City..... Zone.... State.....



• You might be the next victim of fire—fire that can quickly destroy your home, your business, your property, your whole life's work. Let Pilot Insurance accept the risk—ready and quick to pay any just claim. The cost is very low.

We write Pilot Insurance to cover selected risks in Automobile, Fire, Personal Property Floater, Burglary, Plate Glass, Public Liability and other general insurance.



HOWARD BICCUM, Winchester. D. M. HILL, Vernon.
DONALD DOW, Kenmore. ALEX FRASER, Metcalfe.
Representing

PILOT INSURANCE COMPANY

WINCHESTER DELIVERED PRICES OF GENERAL MOTORS CARS

FROM time to time, as a matter of public information, we have published the Retail Delivered Prices of General Motors Automobiles.

In accordance with this practice and to eliminate any uncertainties or confusion, we are again publishing the present Retail Delivered Prices. These prices include Standard Factory Equipment, Dominion Taxes and spare tire. Provincial and Municipal Taxes where such apply, license fee, and optional equipment are, of course, additional.

We sell these makes and models at the prices shown. You may rest assured, we will distribute them as fairly as possible with proper regard for orders placed with us and dependent upon the availability of models.

Should you be offered, from some other source, a new car, or one with low mileage, we suggest that you pay no more than the prices listed. You will obviously find it to your advantage to wait a little longer, until we are in a position to deliver a car against your own order.

We are sorry to say that delivery to you may be delayed for some time yet. This is due, in particular, to the shortage of many materials. General Motors has done a splendid production job under the circumstances and expects to steadily increase the rate of production. Meanwhile, these conditions, combined with the wide popularity of General Motors cars, and such an unprecedented demand, mean that delay in some instances is quite inescapable. We entreat your patience and understanding while the shortage exists.

We realize that our success depends upon the confidence and goodwill of our many customers. We will strive at all times, through good business practices, to justify, and therefore retain, this most valuable asset.

CHEVROLET

STYLEMASTER 116" Wheelbase	Retail Price Less Taxes	Dominion Sales and Excise Tax	Total Delivered Price
Business Coupe	$1178.13	$158.87	$1337.00
5 Passenger Coupe	1245.32	168.68	1414.00
Town Sedan	1260.18	170.82	1431.00
Sport Sedan	1323.58	179.42	1503.00
FLEETMASTER 116" Wheelbase			
5 Passenger Coupe	1317.87	178.13	1496.00
Town Sedan	1333.78	180.22	1514.00
Sport Sedan	1393.42	188.58	1582.00
FLEETLINE 116" Wheelbase			
Aero Sedan	1370.59	185.41	1556.00
Sportmaster Sedan	1428.59	193.41	1622.00

PONTIAC

FLEETLEADER 116" Wheelbase			
Business Coupe	$1217.61	$164.39	$1382.00
Sport Coupe	1282.19	173.81	1456.00
2 Door Sedan	1297.05	175.95	1473.00
4 Door Sedan	1360.46	184.57	1545.00
FLEETLEADER SPECIAL 116" Wheelbase			
Sport Coupe	1372.24	185.76	1558.00
2 Door Sedan	1389.05	187.95	1577.00
Sedan Coupe	1424.99	193.01	1618.00
4 Door Sedan	1447.80	196.20	1644.00
4 Door Sport Sedan	1482.15	200.85	1683.00
TORPEDO SIX 119" Wheelbase			
Sedan Coupe	1531.35	207.65	1739.00
4 Door Sedan	1580.59	214.41	1795.00
Sport Coupe	1508.58	204.42	1713.00
Business Coupe	1516.10	187.90	1704.00
DeLuxe Convertible Coupe	1968.07	252.93	2221.00
2 Door Sedan	1588.23	196.77	1785.00

PONTIAC—Cont'd.

TORPEDO EIGHT 119" Wheelbase	Retail Price Less Taxes	Dominion Sales and Excise Tax	Total Delivered Price
Business Coupe	$1569.19	$194.81	$1764.00
DeLuxe Convertible Coupe	2018.15	259.85	2278.00
2 Door Sedan	1639.31	203.69	1843.00
DE LUXE TORPEDO EIGHT 119" Wheelbase			
Sedan Coupe	1668.74	226.26	1895.00
4 Door Sedan	1717.94	233.06	1951.00
Sport Coupe	1645.91	223.09	1869.00
STREAMLINER SIX 122" Wheelbase			
2 Door Sedan Coupe	1679.01	209.99	1889.00
4 Door Sedan	1748.67	217.33	1966.00
STREAMLINER EIGHT 122" Wheelbase			
2 Door Sedan Coupe	1735.09	216.91	1952.00
4 Door Sedan	1801.74	224.26	2026.00

OLDSMOBILE

SPECIAL SIX 119" Wheelbase			
Club Sedan	$1607.13	$217.87	$1825.00
4 Door Sedan	1654.48	224.52	1879.00
Club Coupe	1594.01	215.99	1810.00
Convertible Coupe	1983.28	250.72	2234.00
SPECIAL EIGHT 119" Wheelbase			
Club Coupe	1703.99	210.01	1914.00
Convertible Coupe	2045.16	258.84	2304.00
Club Sedan	1735.01	213.99	1949.00
4 Door Sedan	1779.65	219.35	1999.00

OLDSMOBILE—Cont'd.

DYNAMIC CRUISER SIX 125" Wheelbase	Retail Price Less Taxes	Dominion Sales and Excise Tax	Total Delivered Price
Club Sedan	$1739.97	$215.03	$1955.00
DeLuxe Club Sedan	1868.45	231.55	2100.00
4 Door Sedan	1823.72	225.28	2049.00
DeLuxe 4 Door Sedan	1950.50	241.50	2192.00
DYNAMIC CRUISER EIGHT 125" Wheelbase			
Club Sedan	1804.80	223.20	2028.00
DeLuxe Club Sedan	1896.54	233.46	2130.00
4 Door Sedan	1924.12	239.88	2164.00
DeLuxe 4 Door Sedan	2007.32	249.68	2257.00
CUSTOM CRUISER EIGHT 127" Wheelbase			
Convertible Coupe	2382.72	310.28	2693.00
Club Sedan	1980.78	250.22	2231.00
4 Door Sedan	2046.53	257.47	2304.00

BUICK

SPECIAL 121" Wheelbase			
Sedanet	$1820.22	$219.78	$2040.00
4 Door Sedan	1891.45	228.55	2120.00
SUPER 124" Wheelbase			
Sedanet	2042.13	251.87	2294.00
Convertible Sedan	2509.99	322.01	2832.00
4 Door Sedan	2146.85	264.15	2411.00
ROADMASTER 129" Wheelbase			
Sedanet	2364.86	288.14	2653.00
Convertible Sedan	2879.41	362.59	3242.00
4 Door Sedan	2496.19	302.81	2799.00

Prices subject to change without notice.

GM-147A

MELVIN MOTORS, Winchester, Ont.

SPECIALS FOR
Friday-Saturday
RAISINS
15c lb.
REYNOLD'S MEAT MARKET, Phone 85, Winchester

WE DELIVER GROCERIES



For Prompt, Efficient Grocery Service, give us a call. Our Stock is always Fresh.

McKERCHER BROS.
Telephone 86 -- Prompt Delivery

Keyes' CASH Store

Gutta Percha Rubber Boots
Men's Long, $3.98 Men's Short, $2.98
Boys' and Ladies $2.39 Pair

Chenille Bedspreads - - - $6.98

Men's "Bauer" Work Boots $5.00 Pair

"Rough Rider" Overalls $3.50 Pair
Last Time at This Price.

Printed Luncheon Cloths - $2.19 each
50 x 50 Inches

Printed Tablecloth with Napkins $3.98
52 x 70 Inches. A Real Buy.

Sunshine Pillow Slips - $1.00 Pair

Lace Tablecloth - 63x80 inches $5.98

Wabasso Print and Broadcloth Now In Stock.

Children's Running Shoes on hand

32 piece Breakfast Set - - $7.90

Men's Fall Weight Shirts - $1.98

See Our New Line of Glassware

White Serviettes, Paper Plates
Paper Cups For That Picnic

STORE CLOSED AT 5 P.M., DAILY, EXCEPT SATURDAY

J. H. KEYES
Telephone 16 - - Winchester, Ont.

SOCIAL AND PERSONAL

Mrs. Mae Coburn, of Braeside, is visiting Mrs. T. O. Keyes.

* * * *

Mr. and Mrs. John Erratt spent Tuesday with their son, Mr. Morley Erratt.

* * * *

Mr. and Mrs. Remi Lalonde, of Ottawa, spent the week-end, guests of Mr. and Mrs. A. G. Suffel.

* * * *

Mrs. John Moffat spent the past ten days with Mrs. Wm. Lannin at her cottage, east of Iroquois.

* * * *

Mrs. W. B. Campbell, of Ottawa, called at the home of Mr. and Mrs. T. O. Keyes on Monday evening.

* * * *

Miss Alice Wyatt and Mr. Ken. Miller, of Ottawa, spent the week-end, guests of Mr. and Mrs. Peter Wyatt.

* * * *

Mr. and Mrs. J. W. Durant spent Sunday in Kingston with her sister and family, Mr. and Mrs. W. D. Payne.

* * * *

Misses Gracie Wyatt and Bert. Serblom, and Messrs. Dick McGillis and Leo. Sherblom, of Hamilton, spent the week-end, guests of Mr. and Mrs. Peter Wyatt. Miss Florence Wyatt returned with them to spend her holidays.

* * * *

Mrs. D. C. White and son, Bruce, of Saskatoon, Sask., have returned home, after visiting their grandfather, Mr. Jas. Comrie, at the home of Mr. and Mrs. Ward Summers. We are sorry to report that Mr. Comrie is confined to his bed, due to illness. His many friends will wish him a speedy recovery.

When In Need of
Quality Dairy Products
Consult Our Salesman who passes your door daily.

Pasteurized
MILK - - 14c Qt.; 8c Pt.
WHIPPING CREAM - 90c qt.
Half Pint, 25c.

You and your children will love
"TOPSY" CHOCOLATE
HONEY DAIRY DRINK
Quart 15c. - - Half Pint 6c.

BUTTER - - ICE
Sale of Butter on Route

Henderson-Walker Dairy
For Quality Dairy Products
PHONE 99W - WINCHESTER

Morgan's
Men's & Boys' Shop
FEATURING MOSTLY BRANDED LINES

For the rest of July we will give 20% Discount on all our Felt Hats.

We have received the pre-war Sweat Shirt, with long sleeves, at $2.25. White only.

We also have a nice T. Mate Shirt in colours Yellow, White, Fawn and Blue. This is worn in the States and larger cities by men and women. The price is $1.95.

Also Boys' Jerseys, White and Yellow, $1.50. This is a Regent product.

We have just received our Fall line of Raincoats, by Croydon.

When going to Press, we have a few English Gabardine Trousers left at $12.50. This is a very nice Trouser. We have other lines cheaper.

A few Men's and Students' Suits left.

At present we have a very nice White Shirt, by Forsyth Country Club, at $3.25. These shirts are still very hard to get, and will be until 1948 at least.

We have Dress and Work Socks.

A few large size Overalls left.

Drop in and examine our line. You are always welcome.

E. A. MORGAN
Drug Store Block, Winchester, Ont.

LOCAL AND GENERAL

Tonsils and Adenoids Removed.

Mrs. Howard Guy had her tonsils and adenoids removed at the office of Dr. H. Justus, Chesterville, on Friday, August 1st. She is progressing favourably.

Patient In Hospital.

Mr. Henry Lennox is a patient in the Ottawa Civic Hospital, where he underwent an operation for appendicitis on Tuesday. His many friends will be pleased to know he is progressing favourably at present.

Purchases Building Lot.

Mr. Fred Deeks has purchased a lot from Mr. Raymond Douglas, Piety Hill, and has started excavating for a residence. The lot is just west of Mr. Douglas' own residence. This makes six houses that are being constructed in the Piety Hill district.

Engagement Announced.

Mr. and Mrs. Elzie Johnson, of Winchester Springs, Ont., wish to announce the engagement of their daughter, Eva Beatrice, to Mr. George Edward Elliott, son of Mr. and Mrs. R. M. Elliott, of Winchester. Marriage to take place last in August.

Three-Yolk Egg.

While candling eggs at the Bessin Egg-Grading Station, Mr. Albert Crawford discovered an egg containing three yolks. The egg was a product of one of Mr. John Summers' pullets. Two-yolk eggs are quite common, but eggs with three yolks are very rare.

Institute Picnic.

Members of the local Women's Institute, as well as a number of guests, enjoyed their annual picnic at Mrs. Nellie Lannin's cottage, along the St. Lawrence, east of Iroquois, yesterday afternoon. The weather was fair and the ladies report a very enjoyable outing.

Hay Fork Pierces Arm.

Mr. Graham Pemberton, son of Mr. and Mrs. Floyd Pemberton, Cass Bridge, suffered a painful injury on Monday afternoon, when a hay-fork fell from the top of the barn and pierced his left arm. He was attended by Dr. W. M. Byers. Six stitches were necessary to close the wound.

Engagement Announced.

The engagement is announced of Agnes Mary, daughter of Mrs. James Frederick Parker and the late Mr. Parker, to Alfred Ernest Lake, of Toronto, son of Mr. Alfred Lake and the late Mrs. Lake, of Winnipeg. The marriage will take place August 30th at 2 o'clock in Chalmers United Church, Ottawa.

Appointed D.D.G.M.

At the annual meeting of the Grand Lodge of Ancient, Free and Accepted Masons, for Ontario, held in Toronto, recently, Mr. W. J. Stewart, of Winchester, was elected District Deputy Grand Master for Eastern District. Local Masons will join with the Press in extending congratulations to Rt. Wor. Bro. Stewart on being thus honoured.

Caught Big Fish.

A Northern Pike, weighing 17 lbs., 8 ozs., with a girth of 16 inches and measuring 41 inches in length, was caught by Prof. J. F. Macdonald, near his summer cottage at Bob's Lake, last week. Prof. Macdonald was assisted in landing the fish by his daughter, Mrs. E. Young, who netted it. Mr. and Mrs. C. R. Robinson, of town, were guests at the cottage when the catch was made. Prof. Macdonald is the father of Mrs. Gerald McKendry, formerly Miss Jean Macdonald, a member of the local High School staff. Prof. Macdonald has been holidaying at Bob's Lake for over 30 years and says that the pike was the largest fish he ever saw pulled out of those waters.

TENDERS FOR DRAINAGE WORK

Sealed tenders, marked as to contents, will be received by the undersigned up to Noon, Wednesday, August 20th, for the maintenance work on the following drains in the Township of Winchester:

Servage Drain, approximate yardage 1500 cu. yds. excavation.

Kendrick Drain, approximate yardage 1500 cu. yds. excavation.

Plans and Specifications may be seen at the office of W. H. Magwood, C.E., Cornwall, Ont., or of the undersigned.

Work to be completed as soon as possible.

The lowest or any tender not necessarily accepted.

A certified cheque for 10% of tender price must accompany each tender.

J. STEEN, Clerk,
Township of Winchester,
Morewood, Ontario.
12c

Jo-Anne Shoppe

DRESS SPECIAL

ASSORTMENT OF WOMEN'S AND MISSES' DRESSES

Spuns, Cottons and Crepes. Extra Special Value, to clear at

$1.99

No Try-ons, no Refunds, no Exchanges. Cash only.

Jo-Anne Shoppe
Phone 10 - - Winchester

SOCIAL AND PERSONAL

Mrs. Graham Wells is a patient in the Brockville General Hospital, where she underwent a major operation last Thursday.

* * * *

Callers at the home of Mr. and Mrs. J. W. Durant on Monday were: Mr. and Mrs. Herbert Annable and family, of Brooklyn, N. Y.

* * * *

Mrs. Faye Scott spent the week-end with Mrs. R. L. Suffel and Mr. and Mrs. Leonard Porteous at their summer cottage, Point Iroquois.

* * * *

Miss Margaret Hitsman, Reg. N., of Montreal, is spending a month's holidays at the home of her parents, Mr. and Mrs. Sandy Hitsman.

* * * *

Miss Margaret Goodenough, nurse-in-training at Brockville General Hospital, is spending three weeks' holidays at her parental home here.

* * * *

Sqd. Leader Harry Goodenough, of the R.C.A.F., Trenton, and Mr. John Goodenough, of Montreal, spent the week-end at their home here.

* * * *

Mr. and Mrs. Arthur Newington and daughter, and Mrs. M. Newington, of Ottawa, spent Sunday afternoon and had tea with Mr. and Mrs. J. R. Johnston.

* * * *

Rev. and Mrs. John MacKay and family, of Queber City, a former pastor of the local United Church, were callers at the home of Mr. and Mrs. T. O. Keyes and family.

* * * *

Mr. and Mrs. C. R. Robinson, accompanied by Mr. Gerald McKendry, of Ottawa, spent a week-end recently at Bob's Lake, the guests of Prof. and Mrs. J. F. Macdonald and Mrs. Gerald McKendry.

* * * *

Rev. and Mrs. A. Lorne MacKay and son, Allan, spent the week-end at the home of Mr. and Mrs. C. R. Robinson. Mr. MacKay left on Tuesday to spend a few weeks at his home at Prince Edward Island. Mrs. MacKay and son will remain in Winchester until his return.

* * * *

The Rev. Norman J. and Mrs. Thomas left on Saturday morning, August 2nd, on a holiday trip to Cape Breton Island. They spent Sunday, Aug. 3rd, at Granby, Que., as guests of the Rev. and Mrs. Neil D. Patterson. From there the Rev. Mr. Patterson accompanied them to Cape Breton, Nova Scotia.

WINCHESTER TWP. COUNCIL

The regular meeting of Winchester Township Council was held in the Presbyterian Hall, Morewood, on Monday, August 4th, 1947, with the Reeve, Mr. J. A. Bogart, in the chair. The minutes of the last regular and special meetings were adopted as read and signed by the reeve.

The clerk was instructed to advertise for tenders for the maintenance work to be done on the Servage and Kendrick drains in the Township of Winchester. Council decided to give a grant of $150.00 to the Chesterville and District Agricultural Society as has been done in former years.

The following accounts were passed and paid: Roads and Bridges, $5,830.41; Relief and Charity, $93.38; Weeds, Brown's Cemetery, $28.00; Printing and Advertising, $82.87; Levy, Federation of Agriculture, $443.28.

Council will meet on Thursday, August 7th, at 1 o'clock in the afternoon in the Presbyterian Hall, Morewood, as a Court of Revision on the assessments in the Black Creek drain.

The next regular meeting of the Winchester Township Council will be held in Chesterville on Tuesday, September 2nd, instead of Monday, the 1st day of September.

NOTICE—Any person who can furnish information as to the whereabouts of a dark bluish grey Pomeranian Spitz dog, believed to have swam ashore following the recent drowning tragedy in the Rideau River, near the Lighthouse, Osgoode, when four people were drowned, are asked to communicate with Mrs. Phyllis M. Kiley, 1014 Gladstone Ave., Ottawa. 12c

BARKLEY'S HAIRSTYLING



As I intend closing my Business in Winchester in September, while my supplies last I am clearing all Permanents from $6.50 to $15.00 at $5.00, and $5.50 ones at $3.50 (Finger Wave extra). Please make your appointments early.

Mrs. W. C. Barkley,
Phone 142, Winchester.

MacPherson & Summers

THURSDAY, FRIDAY and SATURDAY
SPECIALS

BUTTER
53c lb.

COLD STORAGE - Phone 253
EAST END MARKET Phone 80

The Quality Tea
"SALADA"
ORANGE PEKOE

Let us "Fill'er up" with TEXACO FIRE-CHIEF GASOLINE



FOR A REAL DRIVING THRILL

A tankful of Texaco Fire-Chief gasoline will give you many smooth and effortless miles of care-free driving. There is no finer gasoline at the price. *Come in* . . . fill up your tank with Texaco Fire-Chief today and enjoy *new* motoring economy . . . *new* driving pleasure.

YOU CAN DEPEND ON SERVICE AT

MELVIN MOTORS
Sole Agents for General Motors Products and Northern Electric Appliances.
Winchester, Ontario.
GARAGE PHONE 113. SERVICE STATION PHONE 115.

Woods' Hardware
PHONE 109W. Winchester, Ont.

IF YOUR ROOF LEAKS
SEE OUR STOCK OF ROLLED ROOFING, FIBREGUM, ROOFING CEMENT, LEAD HEADED NAILS FOR STEEL ROOFING, NAILS FOR FELT ROOFING, ETC.

IN STOCK
Extension Ladders, Steel Tray and Wooden Wheelbarrows, Tractor Funnels, Tractor Seat Cushions, Hay Fork Rope, Trip Rope, Pitch Forks, Galvanized Hog Troughs, Water Fountains, 2½-gal. Sprayers, Copper Hand Sprayers, Livestock and Barn Spray, Weed Spray, Cistern Pumps, Hand Pumps, Pressure Pumps and Tanks, Rolled Back Sink, Marlin .22 Repeater Rifle, 16-gauge Shot Gun, Radios, Electric Razors, Clocks, Electric Kettles, Mirrors, Victor Canning Machines, Cans, Galvanized & Copper Wash Boilers, Used Coal and Wood Range, Oil Space Heaters, Oil Cook Stove, Farm Fence, Gates, Steel Posts, 1-3 H.P. Motor, and General Hardware.

Your Valued Patronage Solicited.

Summer Furniture

We have in stock a good assortment of Garden and Veranda Chairs, both Folding and Stationary Styles. Drop in and see us before buying. Prices are Reasonable.

J. L. Dixon & Son
Furniture Dealer - Funeral Director - Ambulance Service
TELEPHONE 13 - - WINCHESTER, ONT.