Home Energy & Improvement

YOUR GUIDE TO THOSE FALL HOME IMPROVEMENT PROJECTS

INSIDE

Computers Helping With Renovations In The Home 2

Stradwick Tile And Marble Flooring Their Customers 8

Caulking Is A Simple But Effective Home Repair In Fall 10

Preventing Frozen Or Burst Pipes Saves Costly Repairs & Problems 11

Shop Locally

Wood heat to combat Ice Storm

by Sandra Lee Johnston
Chieftain Staff Reporter

Some lessons have already shaken loose from the massive ice storm that devastated eastern Canada in early 1998. There are several worth mentioning, but the most obvious now, although unexpected before...is that the trusty wood stove is the technology choice when the power goes out in winter.

Thousands of households were caught in the icy blackout and most responded with rising anxiety as the temperature in their homes fell steadily in the freezing weather. After a few days, many abandoned their cold houses, escaping to emergency shelters.

But, in other households, folks just lit some candles and put another log on the fire. That is how stark was the difference in the ice-encrusted regions between those houses with and those without a wood stove or heating fireplace.

Without electrical power most heating systems cannot function. Included among the powerless was electric heating of course, but also most gas and oil furnaces and water heaters. In rural areas, the well pump quit so water had to be trucked in as well.

Toughing it out for days in a cold house was a shattering experience, judging from the bleak look on the faces of those entering shelters. The TV news crews had captured their anguish for the daily diaster update. At least they weren't among those who died in their homes from cold induced hypothermia.

The news crews also visited

Please turn to page 4

KITCHENS & WINDOWS

"Professional Remodelers since 1986"

CLEAR CUT INSTALLATIONS

...one of many styles available

Very Competitive Prices...



FREE Low E Glass

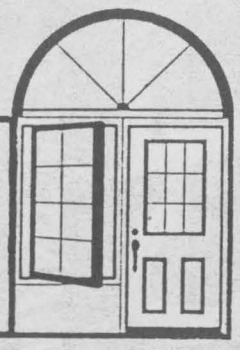

CLEAR CUT INSTALLATIONS
WINDOWS - KITCHENS

10622 Main St.,
South Mountain

989-2367

1-800-561-4206

Computerized home improvements

Paint chips ... Wood chips ... These days, when do-it-yourselfers talk about 'chips', they're likely discussing the recent explosion of computer-based home improvement design technology. While computer-assisted design (known as CAD) has been used by architects and engineers for a number of years, it's only relatively recently that this powerful technology has been available to the typical do-it-yourselfer.

Whether you're trying to match a favourite paint colour, or contemplating a new deck, fence, kitchen, paint scheme or even a detached shed or garage, home improvement retailers like Lansing Buildall offer a range of in-store computerized design services.

For a typical project, say a backyard deck, you'll be asked to outline your design preferences, project dimensions and budget details on a worksheet. A specialized computer program incorporates your information to produce a custom set of plans and cost information, often while you wait.

If you have a home computer, you're no doubt already familiar with some of the specialized home improvement software titles now available, on topics from garden design to plumbing and wiring.

Home improvement has even hit the Internet! A visit to Lansing Buildall's website (a resource on the World Wide Web) will yield information on their services, locations, and a schedule of upcoming events and how-to demos. You can find Lansing's Website at http://www-.airmiles.ca/english/lansing/lansing.htm



New roof at Seniors Apartments in Iroquois.
Chieftain Photo by S.L.Johnston

Morrisburg Plumbing Centre

***Plumbing *Tinsmithing**
***Heating: Wood, Oil, Gas,**
***Natural Gas Appliance Centre**
***Gas Fireplaces**

P.O. Box 391
Main Street at Campbell Street
Morrisburg, Ontario
K0C 1X0
Tel: (613)543-3983



PERFECT TIMING!
BEFORE THE COLD SETS IN AND YOUR ENERGY COSTS GO OUT THE WINDOW LOOK INTO
REPLACEMENT WINDOWS

CUSTOM FIT
• DOUBLE HUNG •
• TILT •
• PATIO DOORS •
• SLIDER •
• BAY •
• BOW •
THERMO UNITS



FREE ESTIMATES
FINANCING AVAILABLE
UP TO 5 YEARS O.A.C.

ORAN

Wiltse's D&W Supply
2107 Parkedale Ave., Brockville, Ontario 342-3019

Fall Into Savings

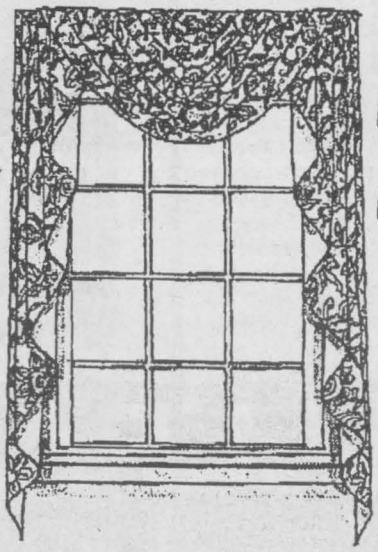

20-50% OFF
DRAPES & BLINDS

WALLPAPER FROM - $2.95 DOUBLE ROLL
30% - 40% OFF ORDERS

VINYL FLOORING FROM 56¢ SQ FT.
CARPET FROM 65¢ SQ FT.

Floor To Ceiling, Windows To Walls,
We've Got You Covered!

Maggio Flooring & Decorating Centre

Maggio Plaza, Hwy. 29, Brockville
(613) 342-5880
VISA
MasterCard

The Colour Pallette

Until October 31st

YOUR HOME DECOR

Paint, Wallpaper, Blinds, Carpets



We always have what you need!

270 Edward St., Prescott **613-925-3855**

FALL DECORATING SALE

DENALT DECOR
CHOICE OF 5 FINISHES
from **$12.79 / 3.785 L**
or
from **$49.59 / 18.9 L**



"...not the best known ...simply the best!"
DENALT PAINTS

SAVE 20% *ON ALL*
FLOOR PAINTS
CHOICE of
LATEX ALKYD
or EPOXY

ALL WALLPAPER BOOKS
40% OFF

IN-STOCK WALLCOVERINGS
from $8.99 /SR/or spool

FIRST CHOICE LATEX
EGGSHELL, PEARL or
SEMIGLOSS
$25.99 / 3.785 L

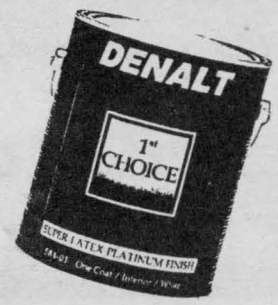

FIRST CHOICE ALKYD
PEARL
or SEMIGLOSS
$26.99 / 3.785 L

CONTINUED

Wood

Continued from the front

families who had quickly learned to center their lives around wood stoves. Pots of ice were melted for washing and toilet flushing. Water was boiled for coffee, oatmeal was cooked up and hearty stew simmered. But, most of all, the stoves radiated a steady warmth that kept everyone cozy and safe. Many of these fortunate families took in relatives and neighbours whose own houses lacked protection against the storm. "Once you are warm and comfortable," said one survivor, "Everything else can be managed."

There is irony in the triumph of the wood stove as the technological hero of the disaster. Since its heyday during the energy crisis twenty years ago, when people turned to wood heat because the alternatives were scarce or too expensive, the wood stove has had an image problem.

Concerns were voiced about wood stove safety, so codes were written and all stoves were tested and certified as safe. Wood stove installers went to school to learn the safety rules. Some said wood stoves looked too plain to occupy living spaces, so stay-clear glass doors, fancy shapes and colours were added to make wood stoves more attractive. Advanced fireplaces with duct systems were developed that are capable of heating entire homes.

The Environmental Protection Agency said that wood stoves smoked too much, so the stove engineers designed internals that cut smoke emissions by up to 90% and boosted efficiency to as much as 75%. But in the past few years, just when its makeover was complete, the bottom fell out of the wood stove market. The seductive convenience of the gas fireplace lured buyers away from wood burning. "Too much work," they said.

Things look much different now, though. Inconvenience is a matter of prospective and it never looked so good. A wood stove store owner posed the right question, "Is cooking Sunday dinner, tending your garden, or caring for a family pet inconvenient?" he asked. Home heating choices are not usually seen as part of a person's value system, but kindling a fire to keep your family warm is now revealed as a meaningful gift.

Tragically the storm destroyed countless acres of trees, their trunks and branches snapped by tons of clinging ice. What is to be done with the millions of downed trees? A look at the options might serve as another lesson from the ice storm. Left in the bush, these trees will rot, a process that releases (as Carbon Dioxide to the atmosphere) the carbon that makes up about half their dry weight. Carbon Dioxide is the main greenhouse gas, the same one emitted when fossil fuels like gas, oil and coal are burned.

Now, if instead of being allowed to rot in the forest, those same trees are processed into firewood and used to heat houses...a big drop in the consumption of other fuels would result. The idea is to take advantage of the natural carbon cycle of the forest to help reduce dependence on non-renewable fossil fuels. The devastation of the forest may yield the largest harvest of firewood in history, supplying fuel that can be sued to cut greenhouse gas emissions. Surely this is one of the few positive outcomes of Ice Storm'98.

Another thing learned during the storm was that the centralized energy supply systems are surprisingly frail. The image of steel power line towers crushed to the ground will haunt us for some time to come. Big engineered systems look secure, but often fail, it seems. We have learned that when large-scale technologies fail, the results are dramatic and damage is widespread. In contrast, small scale energy systems like wood stoves are more reliable and less likely to harm people or the environment. Maybe we should not be so hasty in the future to dismiss small systems as being impractical or uneconomic...

Although the wood stove has not had the respect it deserves in recent years, its stock rose sharply in the aftermath of the ice storm. the comfort and security enjoyed by those who heated with wood during the ice storm has been a lesson to people whose houses went cold. The survivors have picked up the pieces of their lives now, and many of them are planning to get a wood stove, so they will never again be at the mercy of the weather and centralized energy supply.

Maybe the most intriguing lesson from Ice Storm '98 is that the original heating fuel, the one used since we humans wore animal skins and lived in caves, is still the most secure when the chips and the power lines are down. After the lights went out and the modern systems fell silent, the trusty wood stove came through as a secure source of heat for comfort and cooking.

Householders all around the storm zone have learned this lesson well...the rush to wood stove and fireplace showrooms has already begun..just in case.



Built to last.
Priced to sell.
Starting at $299.95

During STIHL's Fall Wood Pro™ sale, quality, precision German engineering can be yours starting at just $299.95.

Right now, get up to $140.00* off selected STIHL chain saws and receive a STIHL Wood Pro™ kit worth over $75.00, absolutely free!



*Until November 30, 1998 or while supplies last at participating STIHL dealers.

STIHL No.1 worldwide

For full details and a FREE demonstration, come see us today!

Watts' Small Engines
Outdoor Power Equipment
Box 107 Spencerville ON
(613)658-2048

PRESCOTT GLASS & HOME RENOVATION CENTRE

613-925-2806 **800-554-3881**

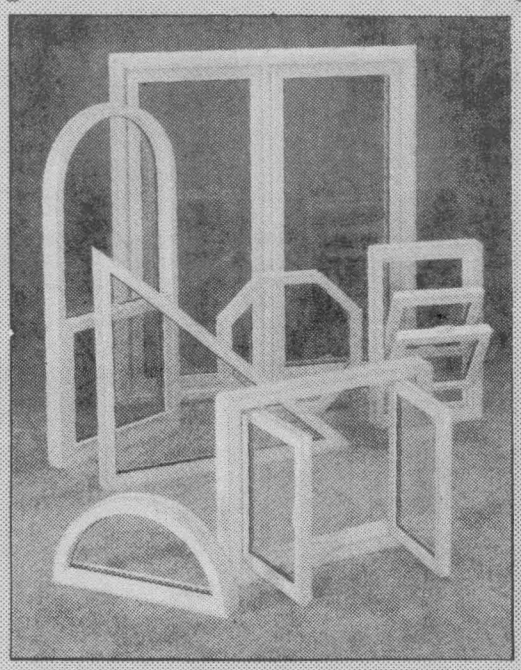

Northline Windows

**All Vinyl* **Low E/Argon* **Tilt to clean* **Full Screen*
**Lifetime warranty* **Custom Sizes*

EXAMPLE UP TO 60 UNITED INCHES

Single Hung	Double Hung	Single Slider	Casement	Fixed
$137.00	$175.00	$135.00	$174.00	$95.00

+ applicable taxes

Call or visit our show room for your free estimate

HWY #2, EAST OF PRESCOTT, ONTARIO
HOURS: Monday - Friday 8 a.m. - 5 p.m.
Saturday 9 a.m. - Noon

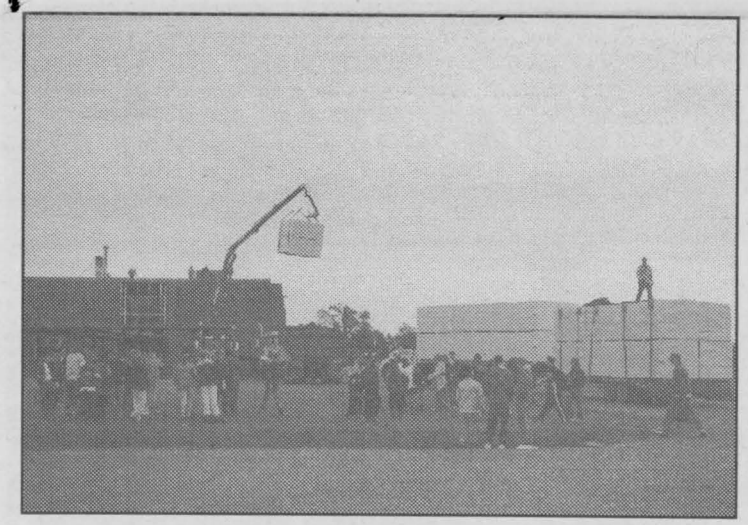

Institutional roofing

Chieftain Photo by S.L.Johnston

The local High School was being re-roofed last week as fall signals a time to get set for cold weather and snow. A major undertaking this crew were busily employed as they swung the necessary roofing material up onto the roof ready to get down to business.

Energy Saving Tips

***Correct refrigerator temperature settings save money. Two to five degrees Celsius for the refrigerator and minus 18 degrees Celsius for the freezer are recommended settings. As well, remember to defrost your freezer when ice thickness reaches half a centimetre.**

***When comparing the price of two similarly equipped appliances, consider the comparative electricity cost. *EnerGuide* labels will help determine which model consumes the least energy.**



Leaks on Maple

Chieftain Photo by S.L.Johnston

Maple Avenue was humming with the sounds of hammers and nails as shingles were being placed on a roof. The owner had a gang of friends and they were busy when we dropped by. Apparently the roof had leaked and so they wasted no time getting at it.

Stay safe & warm this winter

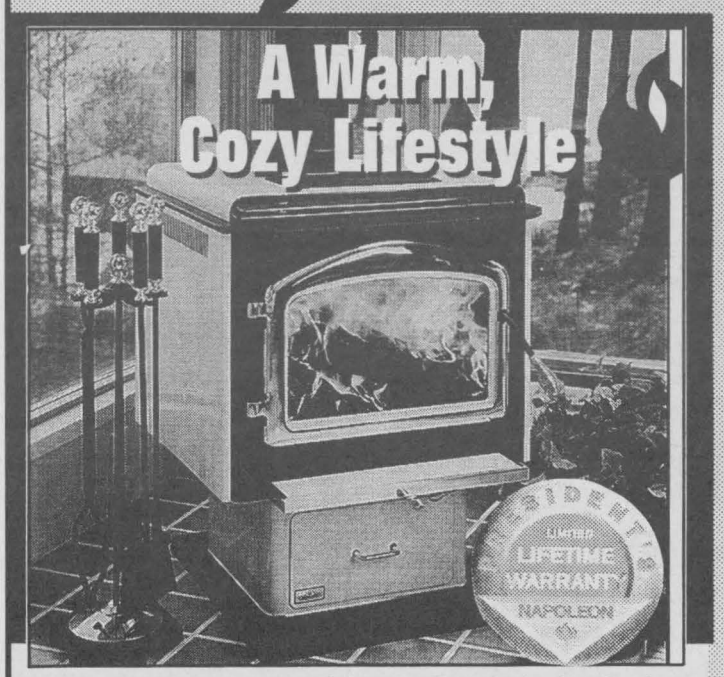

Napoleon wood stoves and inserts offer you the best in clean burning, functional design and elegant styling. All stoves feature a full size functional ash pan for easy ash disposal while inserts come with two heat circulating blowers for added efficiency. Create a stylish focal point in your home with gleaming gold plated louvres and doors as well as luxurious porcelain enamel colours.

- EPA certified, as little as 2.8 gr/hr
- Three sizes, one insert
- Outside air capability
- Optional stove blower

NAPOLEON FIREPLACES

***Wood Stove & Chimney Inspections**
***Chimney Relining & Sweeping**
***Certified Mason**



Wood Energy Technical Training WETT Certified Technician

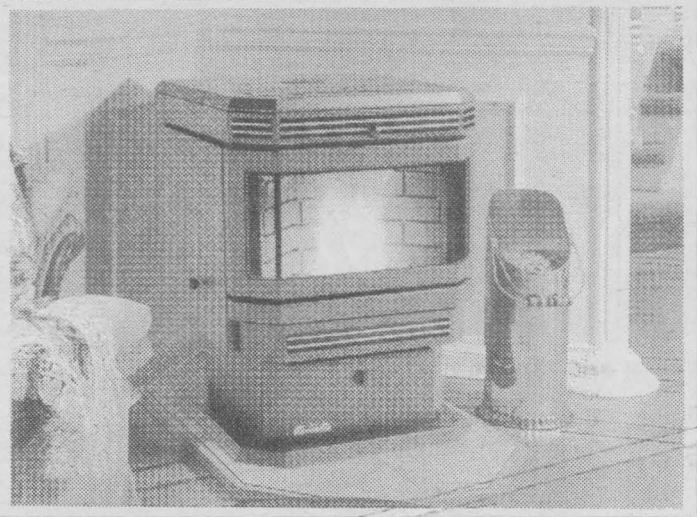

ENVIROFIRE PELLET STOVES

offer the highest level of reliability and quality craftsmanship available. Their sleek, contemporary style will harmonize with any home's decor while providing warmth and comfort.

For 1998, Envirofire has redesigned the EF Series with several new features, including a newly contoured exterior and brick-lined firebox.

Other features include:

- New top without louvers that accommodates a standard decorative design trivet
- Large hopper lid with recessed handle
- Heavy duty ignitor, with strengthened connecting pins
- New front grill without louvers that accommondates flat gold bars
- Heat exchanger tubes are hidden
- Easily accessible, full size ashpan in the pedestal (FS models only)
- New and attractive ash cover
- Quality control sheet attached to every stove

ENVIRO FIRE

HARBERS FLAME CENTRE & MASONRY

R.R. #3, Williamsburg, Ont. (613) 535-2301 Fax: (613) 535-1170

Twelve Suites On Display!







In-stock with Vertical Frame

Silver Anniversary Sale

THER-A-PEDIC®

We make your morning smile®

Silver Jubilee Sleep Sensation
Pillow Top Luxury

25th Anniversary Special Edition

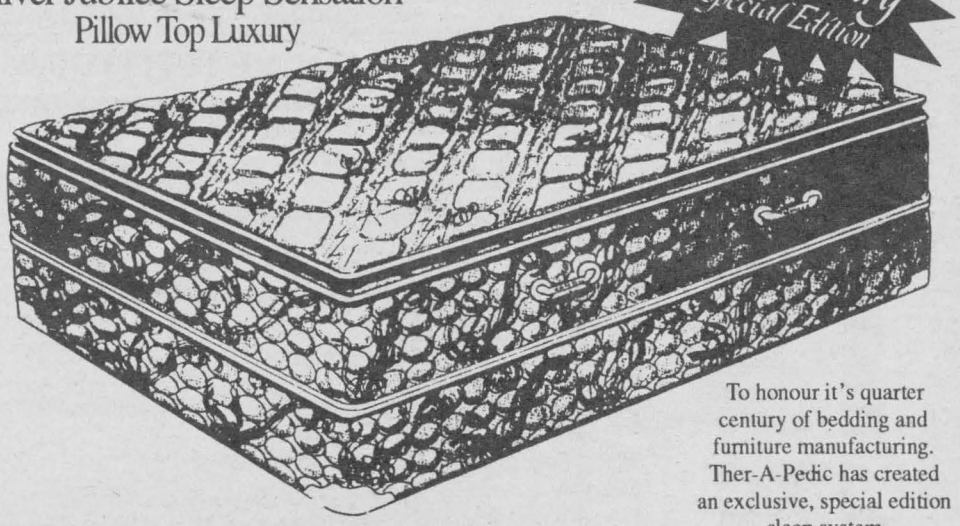

QUEEN SET 2 Pc.
WAS... $799.... SALE! **$599**

DOUBLE SET 2 Pc.
WAS... $759... SALE! **$559**

To honour it's quarter century of bedding and furniture manufacturing. Ther-A-Pedic has created an exclusive, special edition sleep system.
Featuring Triple-Edge® Anti-Sag Border Rod Control, non rip turning handles, eyelet breathable mattress borders and Luxury Pillow Top Sleeping Comfort.

All at a limited special celebration price.

WOW!

SUITES from $799 Including Two Night Tables!

Other QUEEN SLEEP SETS...from ONLY $299 (TWO Pcs!)

FALL *Clearance* SALE!



Featuring Low Country Prices! Great Savings For You!



Fabulous Selection **OVER 100** Living Room Suites **in-stock NOW!**



SOFAS - From....$369
SOFA, LOVE SEAT and CHAIR - From....$999
MOTION SOFAS - From....$799
SOFA BEDS With Inner Spring Mattress - From....$499



Brand Names
Sklar - Peppler
DECOR-REST
LA-Z-BOY
Action - Lane
ELRAN



WOW!

ADD A COMFY LA-Z-BOY Rocker Lounger! from ONLY $377

MANY UNADVERTISED ITEMS!

UP TO 50% OFF - Slow Moving, Discontinued and Slightly Damaged Merchandise

The Furniture Loft

HOME • OF • FINE • FURNISHINGS

Largest selection of quality home furnishings in SD&G

FINANCING AVAILABLE

MasterCard **Highway 43, Finch 984-2051** VISA

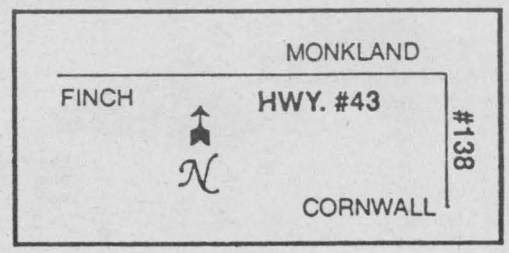

Regular Store Hours:
Tues. to Thurs. 9:30 am-5:30 pm;
Fri. 9:30 am-9 pm;
Sat. 9:30 am-5:30 pm;
.(Closed Mondays)

Stradwick Tile and Marble, a family affair

by Nelson Zandbergen
Chieftain Staff Reporter

"It's been nine years, I guess," says Jim Stradwick, standing in the middle of the Stradwick Tile & Marble store. It's been that long since he started installing floors, a trade he naturally learned on the job.

The ceramic business runs deep in the Stradwick family. Jim's grandfather and great-uncles started a well-known Ontario chain of Stradwick tile stores in the 50's. Those stores were sold off as independents about 15 years ago, Stradwick says, though the Stradwick name continues to be a recognizable hallmark in quality floor installation.

"It is still known as the place to go for ceramic floors," he says.

Stradwick points out that his business supplies and installs all kinds of floors, from carpeting to traditional hardwood. "But ceramic is the specialty."

He is enthusiastic about the new laminate flooring materials, which look like hardwood, but are less costly and require less maintenance. "They're great for families with kids," says Stradwick, a father of four.

This type of floor, he says, will run $4.50 to $6.50 per square foot, installed. Hardwood is typically $8 to $10, while ceramic tiles, with their endless varieties and selection, can run $4.50 to $8.50.

"We stress doing the subfloor right. If we do the work, we can guarantee it," he says, adding that ceramic will look good 20 years from now if installed correctly.

The store moved to Morrisburg's Eastend Promenade in September, and also serves as a video outlet. Stradwick and his wife, Lynne, moved to Morrisburg with their young family from Packenham a year and a half ago. They have four children, ages 8, 5, 2 and 1.

Ceramic and marble are used for more than floors, of course; Stradwick installs tiles on fireplaces, foyers, countertops and bathroom showers, too.

Visitors at the new Stradwick location will find attentive service and a trove of material samples to help them make their flooring and tiling choices.

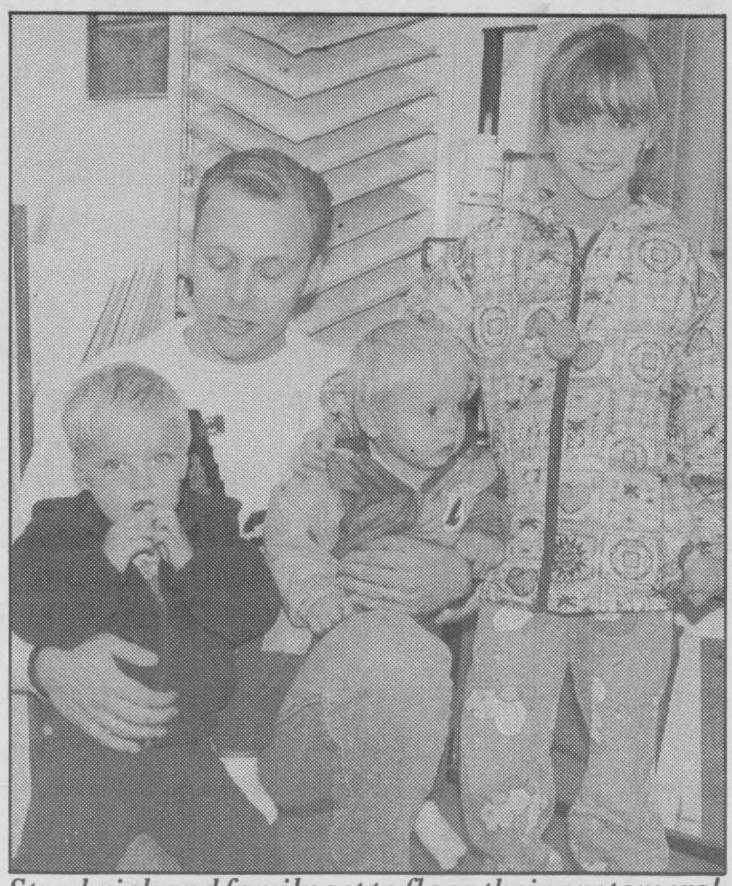

Stradwick and family set to floor their customers!
Chieftain Photo by N. Zandbergen

DAVY'S
UPHOLSTERY & REFINISHING
Hwy #2
Cardinal, Ontario
(613)-657-4827
Home: (613)925-5316
TERRY DAVY

SKIPPY'S PAINTING INC.
SKIP CASSELMAN
R.R.#2 Brinston, Ontario
K0E 1C0
Tel: (613)652-2146 Fax: (613)652-4683



Built to last.
Priced to sell.
Starting at $299.95

During STIHL's Fall Wood-Pro™ sale, quality, precision German engineering can be yours starting at just $299.95.

Right now, get up to $140.00* off selected STIHL chain saws and receive a STIHL Wood-Pro™ kit worth over $75.00, absolutely free!



EXTENDED 2 YEAR WARRANTY

Certified

*Until November 30, 1998 or while supplies last at participating STIHL dealers.

STIHL®
No. 1 worldwide.

For full details and a FREE demonstration, come see us today!

EASTERN ENGINES
POWER EQUIPMENT
Hwy. 31, Williamsburg 535-2488

STRADWICK
STRADWICK
STRADWICK
STRADWICK



Tile & Marble

Sale & Quality Installations
Wide Variety of Ceramic, Carpet and Laminates

143 East End Promenade,
Morrisburg 543-3265

Their "Special" is our Regular Everyday Price.

BURCHELL'S

RONA Hardware

PRICE THE DIFFERENCE

ENERGEX WOOD PELLETS...$165.00 Ton

WHITE VINYLE SIDING...$41.99 Square

R12 X 15 INSULATION (88 sq. ft.)...$17.99

R20 X 15 INSULATION (50 sq. ft.)...$17.99

STEEL ROOFING.....$45.99 Square

COMPLETE HARDWARE LINE

FEATURING: SICO & RONA PAINT

Work and Hunting Boots, CUSTOM CABINETS

623 VILLAGE SQUARE MALL
HWY. #2 CARDINAL, ON

613-657-4580

STORE HOURS:
MONDAY - FRIDAY 8 - 6
SATURDAY 8 - 5
SUNDAY 11 - 4

The
STOVE STORE
6 Beverly St. Spencerville, Ontario K0E 1X0
(613)658-3101 E-Mail: stovestr@recorder.ca

Put that inefficient fireplace to work for you with a Pacific Energy Gas or Wood Insert. Put the heat where you want it...into your home not up the chimney. Save $$$ on your heating and have the assurance of heat for your home when the power fail.

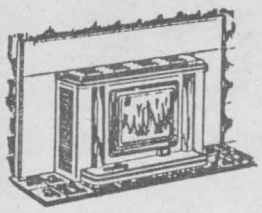

Pacific ENERGY

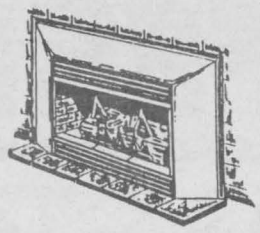

Pacific Energy - Good Dollars and Sense

Caulking is a simple home repair

The fall is the optimum season for putting those home improvement plans into action. However, hiring a professional for simple home maintenance repairs can lead to hefty expenses. As a result, more consumers are completing home improvement projects themselves. Caulking is a simple home repair technique that can start any do-it--yourselfer on his or her way to a better-conditioned home.

Here are a few easy-to-follow caulking tips that should make any "do-it-yourselfer wannabe" take note:

•Check around the kitchen and bathroom sinks, bathtubs and toilets for minor cracks and holes. Many people forget to look around such fixtures, which can be the source of unexpected leaks. These cracks and holes should be resealed when first detected to avoid further wear and tear.

•Remove old caulk from the areas between sinks, toilets and the wall with a putty knife. Next, wipe the area clean with a damp cloth and allow to dry.

•Apply a good siliconized caulk to seal the areas around sinks, tubs and toilets. Some new products can be squeezed straight from the bottle. Adjustable flow dispensers make caulking easy even for novice home repairers.

•Wipe up excess caulk with a damp cloth and allow to dry.

Properly sealed areas around bathroom and kitchen sinks, tubs and toilets will help prevent leakages.

LOCKE'S

RENTALS

General Tool & Equipment Rentals

WELDING

Repairs & Fabrication
including aluminum and stainless
Custom Punching & Shearing

STEEL SALES

DIXONS CORNERS
— 652-1620 —

Don't be caught in the
COLD AGAIN

DuraHeat®
Portable Kerosene Heaters

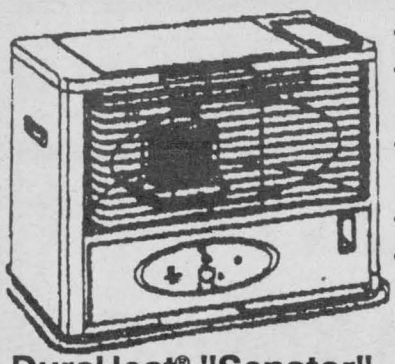

- 10,000 B.T.U.
- 420 sq. Est. Heating area
- Operates 12-16 hrs.
- Lift out fuel tank
- Weighs 25 lbs.

$319.98

DuraHeat® "Senator" Model Dh1000

Truly a new look in radiant kerosene heating. The new modern styling of this model is sure to please. It has sturdy steel construction and a convenient lift-out fuel tank for easy refueling.

Beach Home Hardware
199 Irvine Dr., (Just Behind Burger King) Prescott
925-4286

SHOP AT HOME!



SOMETHING UNIQUE

Karen Marshall (613) 543-4360
Artistic Decorating Consultant Morrisburg, Ontario

WINDOW Treatments

- Shades
- Blinds
- Drapery
- Valances
- Plantation Shutters

DESIGNER STENCILING

- Decoration Consultation
eg: Colours
- Fabrics
- New Trends
- Ideas

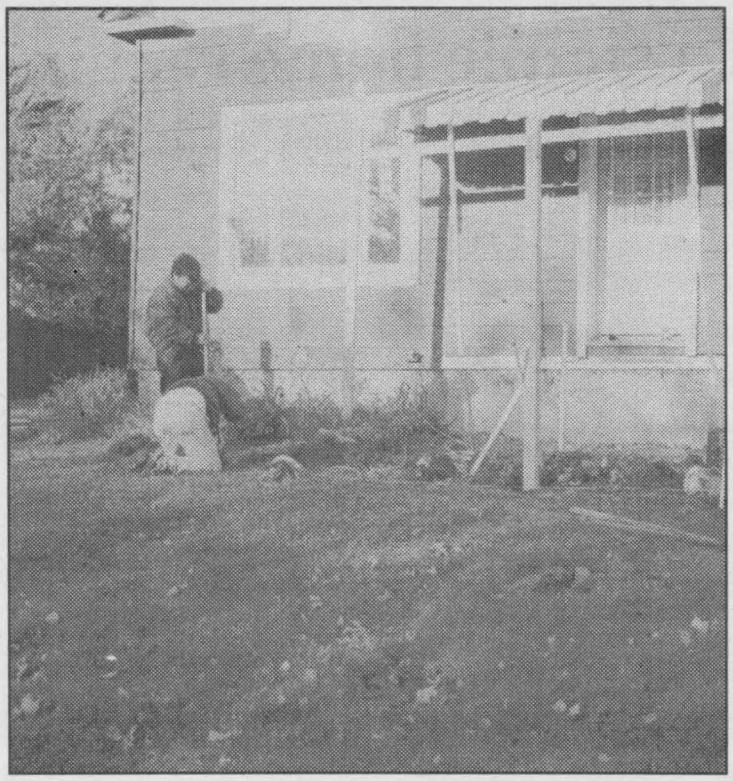

Decked out!

Chieftain Photo by S.L.Johnston

This Caldwell Drive home in Iroquois is getting a new deck that will enhance the appearance of the home as well as provide extra space for the family to entertain and relax on. The uprights were in and the lines strung to keep things plumb, the weather was cooperating and the owner, his father and brother were busy as we snapped this home improvement photo.

Preparing your pipes for winter

Frozen and burst pipes are not only an inconvenience for the homeowner, it is also a costly problem for insurance companies and one that can be avoided.

"Every winter, frozen pipes put Canadians through the trauma and inconvenience of having their homes damaged and subsequently repaired," said Dave Simpson, public affairs manager for State Farm in a release.

Last winter, frozen pipes accounted for more than half the winter storm damage claims State Farm paid in North America, which cost $2.1 million in Canada alone.

State Farm has several suggestions for homeowners to help prevent frozen pipes:

* Leave the heat on at no lower than 12 Celsius.
* Have someone check the home regularly if no one is home.
* Open cabinet doors under sinks on outside walls to let in warm air.
* Insulate pipes most susceptible to freezing including outer walls, crawl spaces and in the attic.
* Disconnect garden hoses and shut off the indoor valve and drain the water supply to outdoor faucets.
* If pipes do freeze, don't thaw with an open flame or torch.
* Make sure everyone knows where the home's water shut off valve is as shutting off the water if a pipe bursts can minimize damage.

PRO SHANLY ROAD
HOME SUPPLIES
YOUR CARDINAL "PRO" HARDWARE
and LUMBER DEALER

PINE, SPRUCE, PLYWOODS,
INSULATION, METAL ROOFING,
VINYL SIDING, WINDOWS, DOORS

Sears Catalogue Agency
For Your Convenience

We have OVER 28 YEARS of
HARDWARE EXPERIENCE

2017 SHANLY ROAD, CARDINAL, ONT.
657-3255

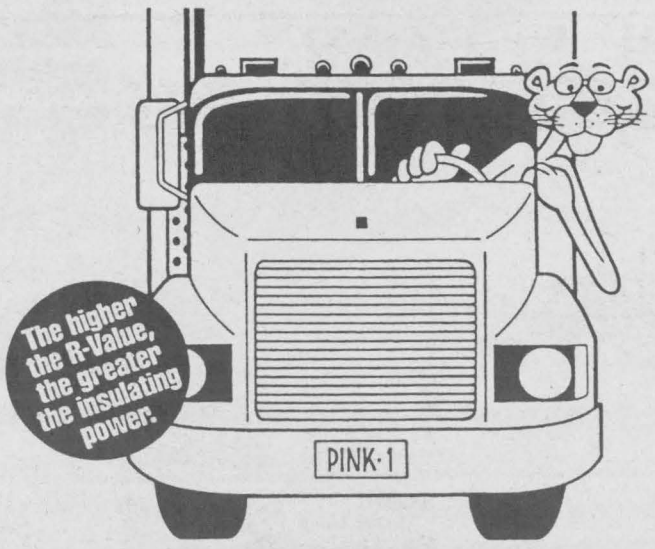

Do it Right. Do it PINK.™
THE BIG PINK® TRUCK EVENT.

Installing FIBERGLAS PINK® Home Insulation means big savings. And on
R20 WALL INSULATION
you can save big on FIBERGLAS PINK®. It's The Big PINK Truck Sale at
MORRISBURG BUILDING CENTRE
It's guaranteed to fit right the first time
and keep its R-value for a lifetime

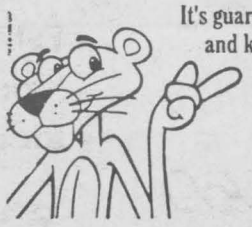

$17.19

OWENS CORNING®
We make the difference™

THE BIG PINK TRUCK SALE
October 7-17, 1998

			REG.	SALE
R12	4" x 15" x 88 SF		~~$20.49~~	$18.69
	4" x 23" x 135 SF		~~$31.35~~	$28.69
R20	6" x 15" x 49 SF		~~$18.95~~	$17.19
	6" x 23" x 75 SF		~~$29.09~~	$26.29

All sizes are nominal. CASH & CARRY ONLY.



novico
YOUR NEIGHBOURHOOD RENOVATION CENTRE

MORRISBURG
BUILDING CENTRE
HIGHWAY 2 EAST, MORRISBURG
613-543-2009
FAX: 613-543-3629

100% CANADIAN OWNED & OPERATED

THOMPSON Homecare® BUILDING CENTRE

HOMECARE BUILDING CENTRES OFFER A WIDE VARIETY OF KITCHENS FOR EVERY TASTE AND BUDGET



All Kitchens are not created equal

- ❑ Framed Cabinets
- ❑ Solid Hardware Drawer Box
- ❑ Fully Assembled
- ❑ Life time warranty on drawer hardware
- ❑ 14 step furniture finish
- ❑ 2 Week Delivery

ROLL OUT THE SAVINGS!

EVERYDAY VALUE PRICED!

FIBERGLAS PINK® INSULATION

R12 - FOR 2" x 4" WALLS
3-1/2" x 15" x 47" batts cover 88.1 sq. ft.
18.99 Bundle

R20 - FOR 2" x 6" WALLS
6" x 15" x 47" batts cover 49 sq. ft. **21.99** Bundle





HOTSPA™ HOT TUBS

For indoor or outdoor use. Automatic sanitizing ozone generator included. Heavy duty one-piece construction. All weather thermal cover included. Energy efficient. Features easy to install Plug 'n' Play system. 5 year warranty.

2499.99 2-3 PERSON HOT TUB HS3P-T

4-5 PERSON HOT TUB HS5-T **2999.99**

HOMECARE PREMIUM INTERIOR LATEX

Superior hiding properties. White and custom mixed pastel colours.

FLAT LATEX #11049459 (C3510) **16.99** 3.78 Litres

EGGSHELL #11049442 (C6510) 21.99
SEMI-GLOSS #11049475 (C5510) 22.99

PREMIUM LATEX CEILING PAINT

Superior hiding properties. #11049426 (C3000) 3.78 Litres **16.99**

PREMIUM SEMI-GLOSS OIL PAINT

Virtually odourless and easy to apply. White and custom mixed pastel colours. 3.78 litres #11049491 (C4510) **24.99**

SUPREME INTERIOR LATEX PAINT

Excellent hiding power. White and custom mixed pastel colours.

FLAT LATEX #11049772 (C3100) **23.99** 3.78 Litres

EGGSHELL 3.78 Litres #11049657 (C6411) 24.99
SEMI-GLOSS 3.78 Litres #11049685 (C5100) 26.99

WALL & TRIM SEMI-GLOSS OIL

Virtually odourless. White and custom mixed pastel colours. #11049378 (C4100) **29.99** 3.78 L

HOMECARE LATEX SEALER

Prepares unpainted drywall, plaster and concrete surfaces. White. (C7425)

3.78 LITRES #11049558 **9.99**

18.9 LITRES #11049533 ..... **44.99**



COLLECT HERE FOR TRAVEL & MORE!

THOMPSON Homecare® BUILDING CENTRE

Dundas Street, Iroquois, Ontario
(613) 652-4478
If Busy (613) 652-2500 FAX: (613) 652-4196
Delivery Available - Visa & MasterCard Accepted
Mon. - Thurs. 7:30 - 5:45; Fri. 7:30 - 8; Sat.: 7:30 - 5