THE WINCHESTER PRESS

VOL. FIFTY — THE WINCHESTER PRESS, THURSDAY, FEBRUARY 4th, 1937 — NO. 40

Picadilly
THEATRE
Williamsburg, - Ont.

Now Showing
THIS FRIDAY & SATURDAY
February 5 and 6
"GHOST TOWN GOLD"
—with—
BOB LIVINGSTON and
RAY "CRASH" CORRIGAN

Again the "Three Mesquiteers" are back together in their new picture, and are better than ever. Trapped in a gloomy mine while chasing stolen gold. The Three Mesquiteers "Shoot it out" together.

For Next Week
MONDAY and TUESDAY
February 8 and 9
GO WEST, YOUNG MAN
—with—
MAE WEST, RANDOLPH SCOTT and ALICE BRADY

Why does a chicken cross the street? Well we'll tell you, Mae West came to town, A Movie Star on a personal appearance tour, met the Farmer's Son .....

WEDNESDAY and THURSDAY
February 10 and 11
"MAN WHO KNEW TOO MUCH"
Don't Miss This One!
A Spectacular Thriller, that old and young can see....Full of the unexpected and full of entertainment.

FRIDAY and SATURDAY
February 12 and 13
BIG DOUBLE BILL:
"DOWN TO THE SEA"
—with—
ANN RUTHERFORD and BEN LYON

Thrills under the sea. Courage and Daring in this undersea epic.
SECOND PICTURE IS
"ROARING LEAD"
—with—
BOB LIVINGSTONE
A Western with a Bang, Bang!

Don't forget to listen for our Radio Broadcast over C.F.L.C. at Prescott every Friday at 12.40 p.m.

EVENING SHOWS AT 7.15 & 9.15
THREE MATINEES WEEKLY
Monday, Wednesday, Saturday

Coming Events

Library Money Shower in Town Hall Tuesday evening.

Town League Hockey—Friday, Monday and Wednesday.

Reserve Saturday afternoon, March 6 for an event of the Women's Association of Winchester United Church.

UNITED CHURCH SERVICES

10.30 a.m., "Attitude of United church to Peace and War." "The Price of Peace and the Prince of Peace." 11.30 a.m., Sunday School and Bible Classes; 3 p.m., Harmony; 7.30 p.m., Worship Service by Mission Circle: "What the Master would have us do." Y. P. U. Social hour in Parsonage after the service.

Monday, 4.15, Trail Rangers.
Tuesday, 7.00, C. G. I. T.
Wednesday, 7.30, Mid-week Service.
Friday, 7.30, Choir.

Almon Summers' Residence Damaged By Fire This Morning

While three members of the family were in bed with influenza, fire broke out at the home of Mr. Almon Summers, Cass Bridge, about 9 o'clock this morning, and before it could be extinguished had caused damage estimated at $1,000.

The fire, which is believed to have been caused by overheated stove-pipes, was first discovered in the upper storey of the house and had gained considerable headway. Notifying the neighbours by telephone, a bucket brigade was formed and the blaze attacked by cutting holes through the roof. Before being brought under control, the upper storey of the dwelling was badly gutted by the flames, while considerable damage was done by smoke and water. Only the valiant efforts of the men who manned the buckets, saved the house from total destruction. It is understood the damage is partially covered by insurance.

BAD FIRE AT MANOTICK THIS MORNING

The United Farmers' Store at Manotick, which is operated by Mr. George McLean, is a total loss this morning, following a disastrous outbreak of fire, shortly after midnight. The blaze was first noticed by a lunch room proprietor across the street, who turned in the alarm.

The store, a one-storey brick building, was totally destroyed. In an interview this morning, Mr. McLean stated that the loss will be approximately $30,000 partially covered by insurance.

Winchester Public Library
Money Shower
Town Hall
Tuesday, February 9th
from 8 to 10.30 p. m.
GOOD PROGRAM & REFRESHMENTS
Collection at the Door.
Everybody Welcome. Come and Help Our Library.

United Church Annual Held Last Evening

Reports presented at the annual congregational meeting of Winchester United church last night showed that much worthwhile work had been accomplished during the year. The meeting was presided over by the pastor, Rev. W. S. Atchison.

Missionary activities of the various church societies realized over $695. In addition to this amount, $1197.53 has been forwarded to the M. & M. fund of the church. Splendid work has been done by the Young People's Societies the C. G. I. T. and Trail Rangers.

The Mission Band report given by Patti Cass showed $89 sent to Presbyterial treasurer. The Cradle Roll Dept. which was in charge of Mrs. R. Crowder. was reported by Miss Alice Singleton. The C. G. I. T. by Shirley Nesbitt and the Mission Circle by Miss Mabel Suffel; W. M. S. Secretarial report by Mrs W. Lannin; financial by Mrs. H. L. Hughes giving amounts sent away as $454.

The Sunday Schools were reported as follows: Town, by Eldon Fennell, showed increased attendance and givings. Maple Ridge S. S. and Young People's by Ewart Carkner, 55 on roll with collections of $28.03. Mr. John Barrett for Melvins reported an increase in attendance. Rev. W. S. Atchison reported for Harmony, Summers and Cass Bridge that they are carrying on The Young People's Union report was given by Mrs. Faye Scott.

Mrs. Faye Scott reported that the total receipts of the Woman's Association were $256.76. The financial report of the Church Board was given by Messrs. N. W. Beach and J. D. Stewart $4421.62 was raised for all purposes during the year

Mr. M. Fennell, a member of the music committee, spoke a few words of appreciation for the work of the choir and organist.

On behalf of the Session, the pastor reported 13 Baptisms, 7 marriages and 48 new members. Reference was made to the losses through death and removal. As the names of deceased members were read the congregation stood in silence followed by prayer.

Mr. A. Duncan spoke of the many repairs undertaken by the Property Committee, consisting of Mr. E. Merkley and himself. The following elders were elected for 1937: Messrs. W. J. Cass, Arthur Christie, Thos. Edgerton, Milton Fennell, H L Hughes, L. D. Johnston, W. J. Stewart, W. J. Fawcett and Oscar Wallace.

Stewards elected were Messrs. N. W. Beach, W. J. L. Boyd, Geo. Dixon, Alex Duncan, Eldon Fennell, Hart Melvin, E. J. Merkley, Ed. Shaver, J. L. Mill and Willis Robinson.

Appreciation of the work of Rev. W. S. and Mrs. Atchison was expressed on behalf of the congregation by Mr. T. A. Scott, seconded by Mr. W. J. Stewart. This was fittingly replied to by the pastor.

Following these reports, a social time was enjoyed in the S. S. rooms, a short programme having been arranged by Mr. J. D. Stewart. A brief talk was given by Mr. W. J. Stewart on Church Union. A solo by Mrs. W. S. Atchison was much appreciated. Refreshments were served by the Mission Circle.

SCHOOLS ARE CLOSED

With more than two-thirds of the pupils absent through sickness, public schools in Morrisburg were closed Monday morning for at least a week, and children were forbidden to attend movies. Alarmed at the increase in pneumonia, influenza and severe cold cases, health authorities in that village believe there is not a home without one or more cases, and no sign of letting up.

$500 DAMAGES CAUSED AT AVONMORE UNITED CHURCH

Damage estimated at $500 was caused by fire in the basement of St. James United church at Avonmore early on Tuesday. It is believed the blaze originated from an overheated furnace and the flames spread to the kitchen in the church basement and also damaged the ceiling. The loss is covered by insurance.

Splendid Reports Given At St. Paul's Annual Meeting

The annual congregational meeting of St. Paul's Presbyterian church was held recently in the church auditorium, with the pastor, Rev. W. D. Turner, acting as chairman.

The reports of the various organizations were given, and much satisfaction expressed at the progress maintained throughout the year. The reports were given as follows: Board of Session, Rev. W. D. Turner; Board of Managers, Messrs. John McCormick and Walter Moffatt; Ladies' Aid, Mrs. C. R. Robinson; W. M. S., Mrs. B. McCoutie and Mrs. A. G. Suffel; Mission Band, Robert Stewart; Sunday School, Rev. W. S. Turner and Walter Moffat.

During the past year, two new furnaces were installed in the church, the cost of which was fully met by voluntary contributions. Much praise was due to the efforts of Messrs. Joseph Robinson and A. G. Suffel, who were the committee in charge of this phase of the work.

The Board of Managers for the year 1937 was appointed as follows: Messrs. John McCormick, chairman; Walter Moffat, secretary-treasurer; A. G. Suffel, Joseph S. Robinson, Herbert Poole, Alex Summers, William Leslie, Wm. Quart, Geo. Angus, Isaac Cinnamon, J. J. Gray and Colin Hay.

Bezzins and Nation Valley Are Winners

Two fast games in the local Town League were witnessed by a large crowd of fans at the Arena last night. In the opener, Williamsburg crossed sticks with the Nation Valley squad, while the Maple Leafs played Bezzins in the final contest.

First Game

Nation Valley got off to a flying start after three minutes of play when Munroe grabbed a loose puck at the defence, passed to Shay, who drilled it into the net behind Corry from close in. Penalties began to take their toll and the game grew faster. Smith tied the score at the halfway mark on a low shot that caught the corner. Wmsburg 1, N. V. 1.

In the second period, hard checking featured the play but neither team was able to get into scoring position. Smith drew a major penalty for talking back to the referee.

The final stanza saw Nation Valley take command of the play. Gordon got hold of the puck at centre, and weaving his way to the defence, passed to McLeod who made no mistake on the hard drive to the corner. Two minutes later McLeod again scored on a fast solo rush to put his team well out in front. Final score, Nation Valley 3, Williamsburg 1.

The line-ups were:

Nation Valley—Goal, Steinburg; def., Marcellus and Williamson; centre, Elmsley; wings, McLeod and Gordon; alternates, Smith, D. Munroe, A. Munroe, Shay.

Williamsburg—Goal, Corry; def., Marcellus and McIntosh; centre, Barkley: wings, Sutton and Casselman; alternates, Soucie, Hutt, Whittles, Smith.

Second Game

Bezzins got off to a flying start in the second game when Curtis scored after picking up a loose puck in front of the net. Hullquist received an assist. Sixty seconds later Rowat took a pass from Hullquist to put the team 2 up.

In the second stanza the Leafs rallied and Stuart grabbed a loose puck near the net and shot, the rebound coming out to Carkner who banged it into the net. Two minutes later, Hullquist scored on a fine solo rush through the whole Leaf team. As the period ended Stuart scored another for the Leafs on a solo rush that carried him right to the nets.

Bezzins 3, Leafs 2.

The final frame was fast hockey with both teams battling hard. Hullquist made no mistake with his pass to Rowat who put Bezzins two up after six minutes. Summers retaliated, however, after two minutes on a solo rush to the corner, where he drove a hard one at the corner that Coons had little chance to save. Hullquist, the star of the game, scored his team's final goal with two minutes left, Quart and Robinson getting assists on the play. Final score, Bezzins 5, Leafs 3.

The line-ups were:

Bezzins—Goal, Coons; def., Quart and Boyd; centre, Hullquist; wings, Melvin and Robinson; alternates, Rowat, Curtis, W. Lannin, D. Lannin.

Maple Leafs—Goal Williams; def., McLean and Cross; centre, Kenny; wings, Dixon and Summers; alternates, Carkner, Wylie, Cameron, Helmer, Stuart. G. Smith, Referee.

Mr. James Cinnamon Passes At Harmony On Saturday Last

The death occurred at his late residence, Harmony, on Saturday last, of James Cinnamon, one of the most prominent and esteemed residents of Winchester township. He had been gradually failing in health for some time.

The late Mr. Cinnamon was born at Harmony 78 years ago, the son of the late Henry Cinnamon and his wife, the former Sarah Smith, who were among the pioneer settlers of the district. His entire life was spent in this district, where he was widely known as a very progressive farmer.

Interested in affairs of the district, he had served on numerous township committees and for several years had acted as a school trustee. He was a member of Harmony L. O. L. and the Harmony United Church, and in his younger years was an active worker in both.

The funeral was held on Monday afternoon at the residence, with Rev. W. S. Atchison, of Winchester, conducting the impressive service. He was assisted by Rev. W. D. Turner of St. Paul's Presbyterian church. During the service, a solo, "There's a Land That is Fairer Than Day,' was beautifully rendered by Mrs. Percy Durant, accompanied by Miss Alice Singleton.

Interment was made in Maple Ridge Cemetery.

The pall bearers were: Messrs. George Cinnamon, Henry A. Cinnamon, Isaac Cinnamon, George McDonald, Garfield McVey and Robert R. McVey, all nephews of the deceased.

The late Mr. Cinnamon is survived by his wife, formerly Miss Janey McVeigh; two daughters, Mrs. Howard Fetterly, Winchester, and Mrs. Sandy McLean, Ormond; two sons, William and John at home; one brother, Thomas Cinnamon of Ormond; and two sisters, Mrs. James Wray, Vancouver, and Mrs. Alex McGregor, Grand View, Man.

The floral offerings, which testified to the high esteem in which the late Mr. Cinnamon was held, were as follows: Pillow, the family; wreath, the McVey family; mound, Mrs. A. B. Cinnamon and family; basket, Mr. and Mrs. H. A. Cinnamon and Mrs. Robt. Cinnamon; sprays, Mr and Mrs. James Hughes and family, and Mr. Hugh Edgerton.

The man who says he welcomes constructive criticism is usually looking for somebody to agree with him.

Morewood H. School Trustees Appointed

Winchester Township Council met at Chesterville on Monday with the following members present: Reeve, W. J. McConnell; deputy reeve, Thos. J. Ralph; councillors, E. B. McMillan, Maurice Servage and Jas. C. McGregor; tax collector, F. Erle Helmer, and the clerk, Jacob Steen.

The resignation of two Morewood High School Trustees, William Brown and Orren Dillabough, was accepted.

As a new High School District, including S. S. No. 12, has been formed, council appointed the following trustees as members of the new Morewood High School Board: William Steen, 3 years; Ford Steinburg, 2 years; Allan Smirle, 1 year. The other members of the Board, appointed by Counties' Council last week, are Roy Fetterly, Walter Carlyle and Thos. E. Coulthart.

The forming of a new High School district was the basis of settlement in disputes which arose, regarding the building of a new high school at Morewood, following the fire which destroyed the old one early last year. The new board will take steps to have it replaced at an early date.

Regarding the appointment of a Road Superintendent for the township, which was held over from a previous meeting, the services of Haldane Cummings were retained for another year, on the recommendation of J. E. Millar, Counties' Road Superintendent.

Council was advised by the Counties' Road Supt. to salvage the Baker Bridge, which spans a branch of the Nation River, near Cass Bridge, and have it removed to higher ground as it is generally carried away in the spring floods. He informed Council that plans were being made to have a permanent bridge built at this point.

The Reeve, Deputy-reeve and Road-Superintendent were appointed delegates to attend the Good Roads Convention to be held in Toronto the latter part of February.

Tax Collector L. Erle Helmer reported that $800 in tax arrears had been paid during the month of January.

Relief Officer William Carkner presented bills, totalling $95.00, which were ordered paid. Council decided that an effort would be made to provide work for those receiving relief, and any who refused to accept it would be cut off the relief list, or charged with vagrancy.

The following accounts, were passed and paid: Roads and bridges, $208.01; charity and relief, $141.64; printing and assessment supplies, $75.62; salaries, $45.00; Board of Health, $12.00.

Council adjourned to meet at Winchester on Monday, March 1st, at 10.30 a.m.

Many New Books Have Been Added To Public Library

The following new books have been added to the Public Library during the past week, and represent many hours of fine reading:

Re-Creations .....G. L. Hill
April Gold .....G. L. Hill
Beauty for Ashes .....G. L. Hill
Viola Gwyn.....Geo. Barr McCutcheon
Committee .....Diana Darling
To-Morrow will be Lovely, May Christie
Miss J. Looks On .....Sophie Kerr
Battle of Basinghall Street, Oppenheim
Floating Peril .....Oppenheim
General Besserley's Puzzle Box "
Invincible Surmise .....G. P. Smith
The Crepe de Chine Wife..M. J. Baker
Touch and Go .....Patricia Wentworth
Enticement .....Betty Trask
The Little Grey Man .....W. Bouchier
Clearing In The West...Nellie McClung
Boss of the Badlands.....Claude Rister
Hole and Corner ....Patricia Wentworth
Give Me Back My Dreams, A. Maybury
Storm Signals .....Joseph C. Lincoln
The Shining Cloud.....Margaret Pedler
Green Judgment .....Margaret Pedler
Kindled Flame .....Margaret Pedler
With Banners .....Emile Loring
Substitute Sweetheart..Priscilla Wayne
The Silver Wedding.....Ethel M. Dell
Young Man In Spats ..P. G. Wodehouse
The Doctor of the North...Wallace Reid
Fair as the Moon .....Temple Bailey
Miss Buncle's Book.....D. E. Stevenson
Miss Buncle Married....D. E. Stevenson
The Boomerang Clue...Agatha Christie
White Banners .....Lloyd C. Douglas
We, The Accused.....Ernest Raymond
Case of the Sulky Girl, Erle S. Gardner
The Inquisitor .....Hugh Walpole
Cobblers' Corner .....Sophie Cole
The Phantom Canoe.....W. B. Mowery
Is Marriage Like This?..Molly Seymour
Wives Are Like That...Deirdre O'Brien
Rainbow Glory .....L. P. Hauck
Workaday Lady .....Maysie Greig
White Ladies.....F. B. Young
Mistress Pat .....L. M. Montgomery
Hidden Shoals .....S. W. Bassett
Shadow Mountain .....B. M. Bower
The Rebel Loyalist.....Ralph Connor
Kings of Beacon Hill, C. W. Parmenter
Those Who Love .....D. Robins
Winds of Chance .....Jeffrey Farnol
Spring Came On Forever, Bess Aldrich
Edna, His Wife .....M. A. Barnes
Sandra Goes Downstairs....C. M. Evans
Four Gardens.....M. Sharp
The Golden Height.....M. M. Marshall
Tudor Green .....W. B. Maxwell
Case of the Curious Bride, E. S. Gardner
Sackcloth Into Silk...Warwick Deeping
Walk Humbly .....B. B. Stevens
Mystery Flowers .....G. L. Hill

ENGAGEMENT ANNOUNCED

Mr. and Mrs. Wilbert Coulthart announce the engagement of their only daughter, Bessie May, to James Edward McShane, son of Mrs. McShane and the late Mr. Henry McShane, of Brinston. The marriage will take place shortly.

Local Curling Club Revises Schedule

At present the local curling club is engaged in a schedule of reversible Scotch doubles and of singles competition; the former for prizes donated by Mr. Lyle Merkley and the latter for the Club championship. Will all members check up on their games and have them played off at once. The schedules are posted in the Club house.

The following revised schedule of Club games has been arranged to be played by the same rinks as the present schedule, save rink No. 8, which now consists of Rev. G. O. Davies, skip; L. C. Goodfellow, Hugh Edgerton and Hill. Kenny.

Feb. 6: Goodfellow vs. Davies, W. J. Stewart vs. Scott.

Feb. 8: J. D. Stewart vs Davies; Goodfellow vs Duncan.

Feb. 9: Duncan vs Johnston; J. D. Stewart vs VanBridger.

Feb. 11: Goodfellow vs W. J. Stewart; Scott vs Johnston.

Feb. 12: VanBridger vs Davies; Goodfellow vs J. D. Stewart.

Feb. 13: W. J. Stewart vs Scott; Duncan vs Johnston.

Feb. 16: Goodfellow vs Davies; W. J Stewart vs J. D. Stewart.

Feb. 17: W. J. Stewart vs Davies; Duncan vs VanBridger

Feb. 18: Goodfellow vs Johnston; J. D. Stewart vs Scott.

Feb. 20: W. J. Stewart vs Johnston; Duncan vs J. D. Stewart.

Note—The first game mentioned on each date is to be played on the east ice, while the last game mentioned will take place on the west ice.

No one is so utterly desolate, but some heart, though unknown, responds unto his own.—Longfellow.

SERVICE BULLETIN
By
FENNELL FEED COMPANY

"SUCCESSFUL HATCHES"

Fennell Feed Company,
Winchester, Ontario
Dear Sirs:

"How to get successful hatches" seems to be a problem with several of your customers, judging from the inquiries. There are two methods of incubation—natural incubation and artificial incubation. By the former method we use the old hen to incubate the eggs, while in artificial incubation we use the incubator.

For successful incubation in either case we should make sure to use fresh eggs only, from good vigorous stock, well mated, well fed, and comfortably housed.

Natural Incubation

When using the old hen to incubate the eggs, make sure that she is a good incubator. She should have the broody instinct well developed, remaining on a nest at least three days and nights before being used. Her under breast should feel hot and moist. Nature causes a greater circulation of blood through a plexus on the breast at this time. If she is not hot (by that we understand about 106 degrees) don't use her yet. She may be all right later, but some hens never develop their broodiness properly and thus will produce poor hatches. Hatching hens should have a place all by themselves away from the flock.

A nest on the ground is ideal but is not often possible. A box 16 inches square and 8 inches deep makes a good nesting box. Cut a sod just the right size to fit in the bottom of this box. From the under surface of this sod scrape the centre ground away making it dish shape. Put this inverted sod in the bottom of the box and cover with about three inches of fine clean chaff. Put a few nest eggs in this nest and at night put the old hen gently on this nest, with a slated box on top to keep her on. Remove this top box the next afternoon and let her come off at will for food and drink. When she has come off and gone back again on the nest she is ready to receive the eggs to hatch.

Dust her with lice powder at the beginning of the hatch and again at the end of the second week. Keep corn, oats and wheat near by for her, along with grit, and clean water. She knows when to eat and drink and how long to stay off the eggs better than we do, if she has a comfortable nest.

Don't feed a hatching hen any kind of mash. A sod with grass on it or some such green feed is much appreciated. She likes a little damp ground to scratch in to cool her fevered feet, and she will also dust in this. Don't give her any more eggs than she can cover comfortably. Candle the eggs on the sixth day and remove all clear ones. On the 20th day put the slatted box on top again and leave her to finish up her hatch in quietness. If you do remove any shells during the hatch do it very quietly.

We will deal with Artificial Incubation in the next issue.

Hope this may be of help to some of our new beginners in the poultry business, I am Yours truly,
S. A. Merkley.

Tell us your poultry troubles. Dr. Merkley has had a long experience in the poultry game and we have arranged with him to give us the benefit of that experience in this column. **Watch for these bulletins and be sure and cut them out each week and keep them.**

HAVE YOU HAD A
SKATE
THIS WINTER?
If Not, Why Not Skate With The
BAND
On Tuesday and Saturday Nights!
WHILE AT THE
HOCKEY GAMES
—or—
SKATING ON BAND NIGHTS
REFRESH YOURSELF AT
Flora's Restaurant
AT THE RINK!
We'll Be Seeing You!
HARRY L. FLORA
Telephone 33 Prompt Delivery

Poultry Wanted

All kinds of Poultry Wanted at All Seasons. Also Hides and Wool. Highest Prices Paid and You Are Assured of a Square Deal.

Morris Ross
PHONE 171, WINCHESTER. ONTARIO.

Week End Grocery Specials!
SEEDLESS GRAPEFRUIT
6 for 25c
McLAREN'S JELLY POWDERS
3 for 14c
(mould free)
TOMATOES, Large Tin
11c each
WHEAT FLAKES
5 lbs. 24c
EGGO BAKING POWDER
19c tin

ARE YOU
Quilting?
Get Variety In Our New Print and Broadcloth
REMNANTS
HALF YARD AND UP
5c piece
UP TO ONE YARD
10c piece
15 patterns New Print
15 shades Broadcloth
36 Inches Wide
15c yd.
HY. BESSIN

Prompt Service and Complete Satisfaction
Is Our Aim For The Year 1937

We are well equipped to look after any job, large or small, in auto or truck repairing, and our staff of skilled mechanics are ever willing to help you. Satisfied Customers is our biggest asset. May we have the pleasure of serving you during the year 1937.

Melvin's Garage,
SALES & SERVICE
Phone 113 - - Winchester

"THE WINCHESTER PRESS"

E. B. ROSS, Proprietress. W. H. AGNEW, Editor.

The Press has a guaranteed circulation of over 1000 in Dundas and adjoining counties. It was established in the year 1887 and is today the Largest and Leading Newspaper in the County of Dundas.

The Press is published every Thursday. Subscription $1.50 in advance, foreign $2.00. Member of the Canadian Weekly Newspapers Association.

We invite inquiry and answer questions cheerfully. Write or Phone 21.

ADVERTISING RATES

All local display advts. 16c per inch each insertion, by yearly contract.

Small advertisements such as For Sale, Wanted, Found, Lost, etc., not over one inch, 50c for first insertion and 25c for each subsequent insertion. If not paid in advance the price is 60c and 30c. In Memoriam Notices 50c and 25c for each verse. Card of Thanks, 50c.

Legal, Municipal and Government Advertising 12c per line first insertion and 6c per line for each following. 12 lines to inch.

Transient Display Advts., 40c per inch single column. If for issues without changes 25c per inch. Any advt. inserted for less than six months at above rates.

THURSDAY, FEBRUARY 4th, 1937.

School Teachers And Their Qualifications

The Counties' Council in session at Cornwall last week received the report of the education committee in which was incorporated a lengthy resolution dealing with methods of raising the standards of the public school teaching profession and the possibility of a "Bachelor of Primary Education" degree, to be conferred upon highly qualified teachers. The resolution in part stated:

"Whereas other professions have degrees peculiar to their own requirements and are thereby invested with dignity and credited with a broad culture, the elementary school teaching profession suffers from a lack of these essentials, wherefor, we, as a county council, invite the Department of Education to consider the following proposals:

"A. That the Province of Ontario be the first to dignify the elementary school teaching profession with a degree of its own.

"B. That this degree cover courses suited particularly to the needs and cultural enrichment of this profession and be of sufficient difficulty to ensure that only alert, intelligent and well-informed teachers will remain in the profession.

"C. That such a degree be called Bachelor of Primary Education and be conferred on those who had completed,

"1 Normal School training.

"2. Three years' successful teaching.

"3 Standing in selected Upper School subjects plus two years' additional experience.

A tentative outline for study, leading up to the proposed degree, was also given in the resolution.

Those young men and women engaged in the profession, would undoubtedly be interested in the possibilities of obtaining a degree. Definite assurance would have to be forthcoming that the salaries paid to teachers holding the degree would justify the additional expenditure of time and money necessary to obtain it.

During recent years, the salaries paid to public school teachers have, as a general rule, been substantially decreased. Cases are cited, where as little as three or four hundred dollars a year were paid for the services of a qualified teacher. There is little incentive for any young man or woman of ability to enter a profession offering such prospects of suitable remuneration.

While the teaching profession is recognized as of vital importance in the life of this country, there is little object in raising the standards of the profession unless the scale of salaries offered for the services of a qualified teacher are raised proportionately.

One clause of the resolution introduced at Counties' Council points out that the courses should be "of sufficient difficulty to ensure that only alert, intelligent and well-informed teachers will remain in the profession." Such standards would defeat their own purpose unless some definite steps were taken as well, to insure the teacher of an adequate salary.

The resolution was left over until the June session for definite action, and while members of the Countis' Council are going into the question more thoroughly in the interim, it might be well for them to devote some time to the possibilities of increasing the salaries of public school teachers as well as the standards of their profession.

Revising The British North America Act

According to recent press despatches, the British North America Act, upon which the constitution of Canada is based, is due for a thorough overhauling. When the Privy Council met the other day, it handed down the rulings that the majority of the reform measures passed by the Bennett Government were invalid, as they were beyond the powers of the Dominion Government.

Revision of the B. N. A. Act has been urgently required for some little time with respect to the matter of representation in the House of Commons. At the present time there are 245 Members in the House, when one-half the number would be sufficient to carry on the administration of the country's affairs. Successive governments have apparently been reluctant to tackle the problem as it would necessitate a decided alteration in the constitution.

It would now appear that serious consideration will be given the matter of overhauling the British North America Act, and it might be well, when the time comes, to give some attention to representation in the House of Commons.

We are heartily in accord with the sentiments expressed by the Ottawa Journal when it says:

"This is the case for the proposal Mr. Bennett brought to Parliament on Tuesday. The B. N. A. Act is an archaic, obsolete instrument, of government, wholly useless and unsuitable for these times. The men who fashioned and wrote it were dealing with their day. They didn't mention such things as air transport, power development, radio, modern trade and industrial methods and social legislation—they just hadn't heard of them. That is why the B. N. A. Act is is so vague about all such matters; so impossible.

Today, we but need ask ourselves this question: If the men who drew up the Act of 1867 were drawing it up in 1937, would they draw up the Act they did draw up? To answer that simple question is to determine action upon an obvious need: to make the constitution of Canada not the master of its citizens, but their servant—an instrument of government that will serve this country in the light of present day needs."

The B. N. A. Act requires immediate attention and it is to be hoped that the job of overhauling it will be exhaustive and thorough.

Hydro Gains Immunity

The three bills extending immunity to the Ontario Hydro Commission from legal processes have been given royal consent, and the decisions of the Ontario courts with respect to the cancellation of power contracts rendered null and void, as a consequence. The legislation provides—

1. Immunity for Hydro from legal processes for the execution of the judgments of any judgments hereafter obtained.

2. Return to Hydro of $127,000 posted for an appeal to the Privy Council against the Ottawa Valley judgment and exemption for posting bond for any future appeals.

3. A fiat will be necessary in the future to bring action against the Hydro commission.

Immunities extended to the corporate commission also apply to its members, officers or agents acting as such.

The matter now resolves itself into one important question that the provincial government may find difficulty in answering, namely,—when is a contract a contract, from a legal point of view?

It would appear that Hydro, which was supposedly a distinct corporation, entirely free from politics, is not to be placed in the same class as other corporations with respect to the law of contracts. Thus a situation arises which is neither desirable nor in the best interests of this province as a whole.

The Official Hand Book

The editor was pleased to receive this week a copy of the Official Handbook of Canada published by the Dominion Bureau of Statistics for the year 1937.

The Handbook covers the present situation in the Dominion from Atlantic to Pacific, the weight of emphasis being placed on those aspects which are currently of most importance. All phases of the country's economic organization are dealt with, and statistics are brought up to the latest possible moment. The text is accompanied by a wealth of pertinent illustrative matter, which adds to the interest of the subjects treated.

The text and page illustrations are printed in tone and there are two photogravure inserts one of which, the frontispiece, is a reproduction of an official photograph of King George VI together with the texts of the Proclamation of his accession to the Throne and the Prime Minister's Message on behalf of the people of Canada; the other insert is illustrative of Canada's export trade, a branch of our economy which has shown such splendid progress during the past year.

The Official Handbook is an excellent volume, and a copy should be placed in every school in this district, as a source of valuable information for the students and teachers alike.

No Fortresses Required

European nations might well focus their attention on this continent at the present time, where citizens of two nations are uniting against a real enemy—flood! Canadians, through the Canadian Red Cross Society, are contributing thousands of dollars to be utilized in the work of relieving flood sufferers throughout the Ohio and Mississippi valleys in the United States.

Such contributions are not being made with the thought of reward or recognition. The fact is this—our neighbours are in need—and we accept that fact at its face value, and render what assistance we can. If the situation were reversed, the same ready response would undoubtedly be forthcoming from the citizens of the United States. Therein lies the reason why our borders require no armed fortresses or "rings of steel."

Fascism, Communism and other radical systems of government that are based on armed force, jealousy and the theory: "Might is Right," will make little progress on this continent as long as the spirit of good-will and friendliness prevail. Peace depends to a large extent upon understanding among nations, and the United States and Canada enjoy that quality to a marked degree.

Sweet's Corner

The citizens generally received the announcement, appearing in the last issue of the Press, that the firm of A. Sweet & Co. would close its doors on February 1st, with regret. Since 1881 A. Sweet & Co. has been one of the leading business firms of this town. With the aid of faithful employees and under the capable leadership of the proprietor, the late Mr. Aaron Sweet, the firm has served this district faithfully and well.

Time brings about many changes, and old scenes give place to new. The firm of A. Sweet & Co. may pass into strange hands, and other names appear over the entrance of the stone block that has become a landmark throughout the district, but 'Sweet's Corner' will remain 'Sweet's Corner' for decades in the minds of the citizens.

EDITORIAL NOTES

January has come and gone, and to date Old Man Winter has behaved very nicely. February is well on its way, and Spring is "just around the corner." Now is the time to take stock on the coal bin.

While influenza has been on a rampage throughout certain sections of the country, locally there have been very few cases reported. According to despatches the "flu" is of a mild type and in no way resembles the "flu" of 1918.

It is surprising the number of people who deliberately ignore a law that is enacted for their own protection. We refer to those who venture forth on the public highways at night with horse-drawn vehicles, and fail to have proper lights showing.

Numerous accidents have occurred involving such vehicles, and it is about time that offenders were brought to task in no uncertain manner.

There is much truth in the words of the Stratford Beacon-Herald when it says: "Blessed is the nation that can boast of a sturdy "farm aristocracy," families that have farmed for two or three generations and would no more think of going off the land and migrating to the cities than they would of becoming sailors. Such families have character. They sink their roots into the soil, and one generation is proud to succeed another. It would be interesting to know how many families on Canadian farms could trace their ownership back to pioneer days. Such people are the backbone of the country and make the finest type of citizens.

This district can boast of many such families, which is merely one more reason why Dundas and adjoining counties are recognized as leaders when it comes to matter pertaining to the soil.

"The Voice of the Press"

WHAT MAKES A TOWN

(Forest Standard)

It isn't the number of square miles in a town that makes it what it is, but the number of square shooters in it. It is the citizens that make a town. Its prominence and a good name are controlled by the measure of co-operation and public spirit of its business men and leaders. The only way a town can be kept on the map is by the action of those who dwell in it. If they do not boost their town no one else will.

BE ON YOUR GUARD

(Tweed News)

Many small towns are being annoyed these days by so-called city salesmen, virtually racketeers, who, hearing that money is somewhat more plentiful in rural districts, are out to get their share. They may be selling some type of stock or they may only be promoting a card directory of some kind with advertising spaces for merchants to fill at five to ten dollars a throw. They call at the newspaper office to get a price on printing the job and then tell their prospects that the local newspaper is in on the scheme and is doing the printing.

Upon investigation, ninety per cent. of these schemes are shown to be downright fakes.

THE FUTURE

Transmitting of electricity by radio.

Men who are fully matured at ten years of age.

The average person will live to be 100.

Artificial teeth as good as natural ones; roofs that never leak; knives that will not dull and rugs that won't show wear.

The big ocean liners will have disappeared from the ocean.

Creation of substances that will make chickens as big as pigs.

A two-hour work day.

There will be no visiting. People will stay at home and call on their friends by television.

Dream pills. By taking a certain pill, a man will be able to elect the kind of dream he wants.

Pneumatic tubes will carry complete meals to homes.

The streets will be sprayed daily with lilac water.

Replacing cotton by an incombustible fabric made from scrap bottle-glass.

Taxicabs will have wings.

Mail chutes will bring letters direct to your home.

There will be no stenographers.

George Bernard Shaw says that in three thousand years, children will be able to talk as soon as they are born.—Exchange.

CANADA AND WAR

(Smiths Falls Record-News)

What about Canada should Great Britain be compelled to go to war? Much discussion has taken place throughout the Dominion, and elsewhere for that matter, over what Canada would do if Britain were involved in war. Pacifists declare that Canada should remain neutral, also that the issue should be decided by a vote of the people, or the call of parliament. We believe that if Great Britain were attacked by a military aggregation, as France and Belgium were in 1914, that Canada would go to her assistance with the same speed, spirit atnd numbers as she did in the World War. It would not be necessary to wait for Parliament to meet, to arouse our young men, to fight for a cause as they did in 1914. They will again, if aggressive nations attempt to attack and massacre the weak and the helpless. This trait in human nature will never die; it is a world balancing power, the salvation of civilization—to fight against those who believe that might is right.

IN WINTER WEATHER

The following rules suggested by the Industrial Accident Prevention Associations will, if applied conscientiously, help considerably to control highway accidents in winter weather:—

1. When starting on slippery pavements, accelerate slowly and gradually, when stopping, begin to slow down a safe distance from the stopping point. Avoid situations calling for quick stops.

2. In days requiring anti-skid chains, still drive as though you didn't have them.

3. Watch the road surface for very slippery spots. Try to keep out of ruts and deep street car tracks. If driving in them, bring the car to a stop before trying to turn out.

4. When two vehicles meet on a narrow, slippery roadway, one should pull to the right and stop to let the other one pass.

5. At all times drive with courtesy and consideration for the other users of the highway. This includes the pedestrian.

HYDRO AND THE COURTS

(Smiths Falls Record-News)

Recently the Ottawa Valley Power Co. won a court battle against the Ontario Commission over the repudiation of power contracts. At the time of the verdict Premier Hepburn went "up in the air" and publicly condemned the judges before whom the case was presented. Without a doubt similar court actions will be taken by other power companies effected, consequently Attorney-General and Commissioner Roebuck is anxious to pass legislation to overrule the courts, otherwise the payment of the judgments by the Commission would check the possibility of balancing the province's budget. Why such a high-handed and dictatorial attitude? The average citizen knows that if he is honest and square regarding his obligations, and should he be sued in court his honesty will be an asset and an aid to him. The courts are just as considerate of a public body such as the Ontario Commission. The proposed amendment leads one to believe that the Commission has done something or may do something contrary to law and wants to get away with it or shuns the prospect of being shown up. Why should Hydro be immune from court action, particularly when it has become so polluted with politics.

OUR BOY

(Trenton Courier-Advocate)

If we had sons of our own, which we have not but that should not be held against us, we think we would do much to prepare them for what is to come, whether it be an age of peace or an age of war. No son of ours would march away to the battlefields without a thorough knowledge of the workings of the rifle he carried, its proper care and the ability to use it in the most capable manner.

Our boy would learn to box, not that we would want him to take up prize-fighting as a career, but to enable him to protect himself or his family in case he was attacked. Our boy would belong to some military organization, not that we would want him to be a professional soldier, but that he might learn discipline, learn how to walk properly and carry himself with distinction. Our boy would learn to dance, not that we have any particular use for dance, halls, but dancing would give him grace in his actions and he would learn something in his contact with people of the different strata of society. Our boy would learn to play every game, not that we would wish him to sacrifice sport for everything else, but that he might learn the rules of life, that one must give and one must take, that one must win without boasting and lose without whining.

Our boy would not be started out into life with a name that would provoke trouble for him. We would not have him christened Algernon and possibly not Percy, even thought these be good names. But we would, if we had anything to say about it, see that he was named Bill or Jack, even though the wife's favorite uncle was Hector and her Grandfather, whom she adores, goes around with Jasper for a name. Ah, no, we would not want our boy handicapped, before he had grown big enough to defend himself against the taunts of his companions.

Our boy would be mannerly in every way. He would be taught to protect the weak, help those who needed help and if he had any blood of the quitter in his veins he would have to show it and get it over with. Our boy would be a real he-man when he came to the tim to assume his responsibilities in the world. His word would be his bond and he would not be bluffed, bribed or cajoled into doing anything that was not fit and proper for himself, his family, his community or his country.

"In Lighter Vein"

Manager to Office Boy coming in late: "You ought to have been here at nine o'clock."

Unconcerned Office Boy: Why, What happened?"

Teacher—"Johnnie, you must bring a written excuse for being absent yesterday, from the head of your family."

Johnnie—"She's away on a fortnight's holiday, ma'am; shall I bring one from my father?"

First Painter, sitting on scaffolding: "Hey, mate, what's that tune you're whistling?"

Second Painter: "That tune is called "Painting the Clouds with Sunshine."

First Painter: "Well, if you don't keep still you will be in the hospital painting your limbs with iodine."

Scotland Yard was hunting a criminal, but the only picture of him they had was a strip of six photographs.

This strip was sent to a provincial town, and shortly afterwards the following telegram reached the Yard.

"Have found four of the wanted men. Hope to get other two soon."

News Of Past Years

Interesting Items Re-Published From The "Press" Scrap Book For Present Day Readers.

After a lapse of a few weeks, we again picked up our Scrap-Book the other day and found ourselves glancing through the pages devoted to the year 1919, where we discovered the following item in the Press of Jan. 9th, 1919:

* * * *

McINTOSH—REVELER

On Monday morning, January 6th, the marriage took place at the home of the bride's parents, Queen St., of Myrtle, third daughter of Mr. and Mrs. Geo. C. Reveler, to Cecil Erle, only son of Mr. and Mrs. I. Preston McIntosh, of Winchester Springs. The ceremony was conducted by Rev. J. H. Miller in the presence of immediate relatives. The bride, who was given away by her father, wore a gown of white silk crepe de chene beautifully embroidered in silk beads and carried white roses. The wedding march was played by the bride's sister, Miss Winonah. After the ceremony a buffet luncheon was served and the happy couple took the noon train for Belleville and other points west. The bride's going away suit was of champagne jersey cloth. After their return they will reside at Winchester Springs.

* * * *

In the same issue, four lines told a whole story:

"Owing to the influenza epidemic which has resulted in three deaths in this district in the past 24 hours, the local schools will be closed for another week."

* * * *

About the same time, Winchester and district was startled by the news that a man had been shot and killed at Winchester Station. The Press carried the following statement of verdict and sentence imposed on John Wegrynuick, an Austrian:

"John Wegrynuick, who shot and killed his companion, Tomasgurski at the C. P. R. depot here on the night of Dec. 10, 1918, was yesterday found guilty of murder at the trial at Cornwall and sentenced to be hanged on the 28th March, 1919."

* * * *

We leaf the pages, until we are attracted by the following clipping from the issue of Jan. 30, 1919:

HURT BY GUN POWDER

"Herbert Gemeroy was badly cut on the arm, and glass cut his face when a bottle of gun powder he was handling to which was attached a live fuse in the way of a string, suddenly exploded. This occurred last Thursday night, and for a time it was feared that the boy would lose his sight. He was taken to Ottawa to an eye specialist and the parents have pleasing assurance that their son will not lose the sight of either eye, and that his injuries are far less severe than was thought."

* * * *

While twenty years is a short span of time, remarkable changes have taken place in that period. Our thoughts flashed to the fine concrete highway through Winchester when we read this item from the Press files of Feb. 6, 1919:

WILL BEGIN EARLY

Reeve Ault, who returned from Counties' Council session on Monday, tells the Press that work on the road from the town line west of the village on through to Winchester Springs will begin first thing in the Spring and be pushed forward with all speed. The road back the town line towards Vernon will also be gone on with. The contractor has an immense amount of stone already to go on with the work."

* * *

The young ladies of Winchester and district were keenly interested in sport back in 1919, and the local "Swallows" gained quite a name for themselves at hockey. The Press carried this account of a close battle between the local team and a squad from Russell in the issue of March 13, 1919:

GIRLS PLAY HOCKEY

Our Winchester Girl Hockey players have not had much practice this winter but when put to the test they know how to handle their sticks and score. Last Friday evening they went to Russell and played the Alerts of that place. They won out by a score of 2 to 1. The following was the line-up:

Swallows—Goal, Visa Durant; point, J. Cinnamon; cover point, E. Marcellis; centre, K. Wells; rover, E. Beach; wings, M. Sullivan and H. McDonald; spares, Ella McDonald.

Alerts—Goal, D. Proudfoot; point, K. Marcellis; cover point, W. Marcellis; centre, J. McLean; rover, K. Fraser; wings, E. McKeracher, E. Fitzpatrick; spares, D. Kyle, F. Barrington, E. Latours.

Referee: E. Sullivan; judge of play, D. Campbell.

* *

The Press of Feb. 6th, 1919, carried the following news item on the front page:

DOUBLE WEDDING

"An event of more than ordinary interest took place at the Methodist Parsonage, Winchester, on the evening of Feb. 5, when Rev. J. H. Miller united for life in the bonds of holy matrimony, Mr. Neil A. Hutt and Miss Grace Pearl Hanes; Mr. Fred Fawcett and Miss Ida Olive Watson. The marriage took place at nine o'clock and was witnessed by several friends of the young couples. After the ceremony they took the train for Toronto, followed by the good wishes of a host of Winchester friends.

STRANGE AS IT SEEMS—By John Hix

For further proof address the author inclosing a stamped envelope for reply. Reg. U. S. Pat. Off.



Dry ice, which has lately come into wide commercial use, is solidified carbon dioxide gas. It is made by cooling the gas until it becomes liquified, then releasing it through spray nozzles into an expansion chamber where it solidifies in the form of snow. This is pressed into blocks for commercial use.

Although dry ice is new to most people and new as a commercial refrigerant, it is by no means a new discovery. More than a century ago the great English scientist, Faraday, made dry ice by essentially the same process used today.

* * * *

The ghosts which people often say they see are really hallucinations, according to scientists. The person sees, or thinks he sees, something that does not exist. This may take the form of a person, sometimes recognized as an acquaintance. The hallucination may affect any of the senses—hearing, touch, sight, smell, taste—or a combination of any of them. A visionary hallucination may move its lips, and the person seeing it may hear its voice, or feel the touch of its hand.

Some people have the same hallucination repeatedly, some have none at all. Bernadotte, king of Sweden, was of the the former group. Repeatedly, when he was riding, he would see a woman in a red cloak. He was sane, normal, wide awake, and fully conscious that the woman was an hallucination, yet he regularly saw her and apparently attached no significance to the phenomenon.

Practice Economy

BY USING

"Royal Household" or "Five Roses" Flour

The first cost is little higher than the lower priced flours, but the results are infinitely better. Try a bag of either and convince yourself.

H. McMASTER

STRADERS' HILL

Misses Doris, Audrey and Ruth Strader and Mahlon and Lyell Strader, with a number of other friends, had tea on Tuesday at the home of Mr and Mrs. Ernest Marcellus at Rowena.

Mr. Patrick Houlahan and mother, of Toyes Hill, and Mr. Robert Robinson had tea Tuesday evening with Mr. and Mrs. Guy Strader.

Mr. and Mrs. Herbert Hanson spent Thursday with Mr. and Mrs. Wm. Casselman at Rowena.

Mrs. Alonzo Foster spent the week-end with her parents, Mr. and Mrs. J. E. Marcellus, at Rowena.

Messrs. Ellis, Ray and Wm. Merkley spent Friday evening with Mr. Cecil Hanson.

Mr. and Mrs. Guy Strader and Donad, and Miss Mary Strader, had tea Friday evening at home of Mr. and Mrs. Edwin Johnston.

Mr. and Mrs. Cecil Hanson and Edward, and Miss Nellie Cameron, of Morrisburg, had tea Saturday evening with Mr. and Mrs. Bernice Strader.

Miss Jean Strader and Master John Edward Hanson spent Saturday with Miss Audrey Strader.

Mr. and Mrs. Wilbert Strader and girls spent Saturday evening at Mr. Guy Strader's.

Mr. and Mrs. Cecil Hanson and Edward spent Sunday with Mr. and Mrs. E. P. Foster at Morrisburg.

50th Anniversary Celebrated

A large number of friends and neighbours gathered at the home of Mr. and Mrs. Milton Locke, Rowena, Wednesday evening, Jan. 27th, the occasion being bride was formerly Miss Emma Redtheir Golden Wedding Anniversary. The mond, of Iroquois. Mr. and Mrs. Locke have resided in this vicinity since their marriage.

Born to this union were two sons, Howard at home and Willis of Kingston, N. Y., who were present with their families for the occasion. The evening was spent in games and singing of old familiar songs. The three tier wedding cake was cut by the bride, and each guest received a piece.

At an appointed time the bride and groom were called to the floor. An address was read by Mrs. Elgin Hamilton and they were presented with a silver tea service.

Both Mr. and Mrs. Locke are enjoying very good health.

UNITED COUNTIES ASK FOR TRAFFIC CONTROL

Stormont, Dundas and Glengarry counties' council in session recently petitioned the Ontario Department of Highways to extend Highway Traffic Act enforcement to villages and towns in the United Counties. The resolution pointed out that Provincial Police do not exercise jurisdiction within the limits of incorporated villages and towns, even though these municipalities have no enforcement facilities of their own. The department was asked to have Provincial Police work in conjunction with local police, patrol and enforce the traffic regulations in the municipalities, as a means of reducing the toll of traffic accidents.

"Baby Chicks"

Leghorn Chicks $10.00 per 100. Barred Rocks or New Hampshires $11.00 per 100.

10 Per Cent. Discount if ordered by February 1st. All breeders bloodtested. Only big eggs hatched. Write today for Price List and our New Calendar (Molly and Mickey) its Free.

CORNWALL CHICK HATCHERY

15 Second Street, - - Cornwall, Ont.

Valentines !

We have a large assortment of both Comic and Fancy Valentines from

1c up.

A. H. DUNCAN

"Stationer & Confectioner"

ST. LAWRENCE ST. - - WINCHESTER, ONT.

NEXT WEEK AT THE

CAMEO THEATRE, Morrisburg

Shows Every Evening at 7.15 and 9.00 o'clock. Matinee Daily at 2.30 p.m.

Monday
Tuesday

EDMOND LOWE & KAREN MORLEY
—in—
"THUNDER IN THE NIGHT"

Wednesday
Thursday

MELVIN DOUGLAS & GAIL PATRICK
—in—
"THE LONE WOLF RETURNS"
—and—
ANDY CLYDE in "AM I HAVING FUN"

Friday And Saturday

JOAN BLONDELL and GLENDA FARRELL
—in—
"MISS PACIFIC FLEET"

THIS FRIDAY & SATURDAY

RICHARD DIX ..... in ..... "SPECIAL INVESTIGATOR"

DISTRICT NEWS

SOUTH MOUNTAIN

Miss Lillian Blow, of Ottawa, has been spending the past week with her parents, Mr. and Mrs. Martin Blow.

The many friends of Mrs. Erroll Barnhart of Ottawa, are sorry to learn of her being ill with Scarlet Fever in a hospital at the above place.

Messrs. Orval Kirker and Victor Barton motored to Guelph the latter part of the week.

Those who assisted Miss Jennie Boyd at a quilting bee on Thursday last were Mrs. John Thorpe, Mrs. Nathan Farrell, Mrs. Norman Barnhart, Mrs. M. Moore, Mrs. Ann Moulton and Mrs. Lorne Boyd

Mr. and Mrs. Lyall Hess and Miss Norma of Heckston, visited Mr. and Mrs. Asa Scott on Saturday evening.

Mr. Patrick Houlahan and mother, of Brinston, were Sunday guests of Mrs. Margaret Barry.

Mr. and Mrs. Stanley Price of Heckston, were guests for tea of Mr. and Mrs. John Thorpe one evening last week.

Mrs. Victor Barton spent the latter part of the week with friends at Spencerville.

Mrs. John Thorpe entertained the following ladies to a quilting bee on Friday: Mrs. Nathan Farrell, Mrs. Leonard Monteith, Mrs. Chas. Armstrong, and Mrs. Lorne Boyd.

Mr. and Mrs. David Montgomery were into Ottawa Sunday to visit his brother, Mr. James Montgomery, who is seriously ill in the Civic hospital.

Little Norma Monteith spent the week end with her grandparents, Mr. and Mrs. Leonard Monteith.

Our skating rink is being well attended under the management of Messrs Dwane Graham and Andrew Kenny.

Mr .and Mrs. Wm. Cleland were Sunday evening guests of Mr. and Mrs. Asa Scott.

Mr. and Mrs. Gordon Monteith were Sunday guests of Mr. and Mrs. Len Monteith.

South Mountain L. A.

The January meeting of the Ladies' Aid of the South Mountain United church was held at the home of Mrs. Asa Berry with Mrs. Berry in charge of the devotional period. The meeting opened with a song service of favourite hymns and prayer by Mrs. W. R. Johnston. Jean Scott and Glenna Murdock favoured the meeting with a duet. Readings were given by Mrs. G. Mulholland, Mrs. J. Thorpe, Mrs. J. W. Gilroy and a duet by Mrs. A. Gilroy and Mrs. Asa Scott, entitled: "The End of the Road." The program closed by singing of a hymn

Mrs F. R. Barriger, the president, then took the chair and presided over the business period, several items of business being transacted. Plans were made for an Oyster Supper to be held in Feb. The meeting closed with prayer. The slate of officers for 1937 is as follows:

Honorary president, Mrs. Ed. Kenny; president, Mrs. F. R. Barriger; 1st vice president, Mrs. J. W. Gilroy; 2nd vice president, Mrs L. Monteith; secretary, Mrs. G. Mulholland; treasurer, Mrs. A. Berry; organist, Mrs. J. Wood; flower committee, Mrs. Chas. Patton, Mrs. J. Wood, Mrs J. W. Gilroy; visiting commitee, Mrs J. Thorpe, Mrs. Wm. Cleland Mrs. G. Mulholland, Mrs. G. Cleland; press, Mrs. L. Monteith

MOUNTAIN

Mrs. Ford of Chesterville spent Friday with Mrs. R. L. Kerr.

Mrs. W. S. L. Merrill of Morrisburg spent Tuesday night with Mrs. A. Bouck.

Mrs. R. H. Earl of Merrickville, was a guest of her daughter, Mrs John McCargar, a few days this week.

The Mountain United Church Tuxis roup held their meeting in the I.O.O.F. hall, on Friday evening with Mr. Allen VanAllen in charge.

Mr. Earl Richardson had his car badly damaged last week when he hit the car owned by Mr. Harold Clarke, which had stopped to pick up a passenger. No one was injured, but Provincial Officer Rose of Morrisburg was called to interview the accident.

Miss Grace Workman, of Ottawa, spent the week with her parents, Mr. and Mrs. Sam Workman.

Born to Mr. and Mrs. Tom McGee at Brockville hospital on Wednesday last, a daughter (Shirley).

Mr. Robert Cheney of Ottawa, spent the week-end with his grandparents, Mr. and Mrs. R. D. Cheney.

Mr. and Mrs. John Baldwin and son, of South Mountain, were guests at the home of Mr. and Mrs. H. C. Fader on Thursday.

The February meeting of the W. A. was held at the home of Miss Mabel Marquette on Monday afternoon, with the president, Mrs. A. Bouck in the chair.

Mr. and Mrs. Allan VanAllen were Sunday visitors at the home of Miss Dorothy Bryan.

Guests on Friday evening of Mr. and Mrs. Allan VanAllen, in honour of Mr. S. W. VanAllen's birthday, were: Mr. and Mrs Andrew Logan of Kemptville; Mr and Mrs. C. W. VanAllen and Claire, Mrs. A. Bouck and Miss Violet VanAllen.

Annual Meeting of W. M. S. Executive of Dundas-Grenville Presbyterial

The Executive of the Dundas-Grenville Presbyterian of the W. M. S. Society, held their annual meeting in the United church, Mountain, Wednesday morning and afternoon. The president, Mrs. R. Peterson, of Brinston, was in the chair. After a short spiritual devotional service, the different vice presidents and secretaries gave reports of the year's work ending 1936.

Although financially we may measure up to 1935, the Intercessory Prayer secretary reported a deepening of the Spiritual life of the individual auxiliaries.

Twenty members responded to the Executive Roll Call, and 8 Auxiliary presidents. The Mountain Auxiliary served dinner and lunch, in the I.O.O.F. hall. A hearty vote of thanks was tendered to the Mountain ladies for their kind hospitality during the day

Annual Congregational Meeting

Another year of efficient and satisfactory work by all organizations of the Mountain United Church and Sunday School, was reported at the annual congregational meeting held on Thursday evening in the United church. The minister, the Rev. W. R. Johnston, occupied the chair.

The minutes of the previous meetings were read and approved. Reports were presented from the following organizations: Y. P. U.; Sunday School, reported 102 of the total membership, and during the year 1103 verses were memorized by the Junior Grades in the School. The W. M. S. and Mission Bands both exceeded their 10 per cent. increase during the years, while the W. A. reported a balance of $132.49 in the Bank. The financial statement of the Treasurer reported a small deficit in the general funds, but the M. and M. fund was increased 5.61 per cent.

In 1936 six members were admitted to membership in the church on profession of faith while three were admitted by certificate, making a total of nine.

Rev. Johnston voiced his appreciation of the co-operative efforts of all officers of the different organizations and appealed for increased devotion, on the part of all, to the cause of Jesus Christ.

Officers for the year are as follows:

Senior elder, Chas. Robinson; elders, Messrs. D. W. Cameron, H. C. Fader, Arthur Moorhouse, S. W. VanAllen; stewards, Messrs. Wilson Hoy, Robert Bryan, W. J. McCargar, Alva Froom, D. W. Cameron, Arthur Moorhouse.

Secretary-Treasurer, H. C Fader; Treasurer M. & M. Fund, H. C. Fader; envelope steward, Allen VanAllen; Organist, Miss Evelyn Cheney; assistant, Mrs. D. W. Cameron; auditors, Alva Froom and Sam Finlay.

An unanimous and hearty vote of thanks was tendered by all present to the pastor, Rev. W. R. Johnston, in appreciation of his words of wisdom, fatherly advice and Christ like counsel, while going in and out among us, as well as his pulpit utterances buttressed by Christian character.

Mr. Johnston thanked the audience for such kindly words, asked for a continued co-operation, and then closed the harmonious congregational meeting with a spiritual benediction.

HYNDMANS

Mr. Wm. Brown lost two valuable cows one day last week. It is thought the animals died with pneumonia.

Mr. Ray Brant had a wood bee on Tuesday which was well attended, and a large pile of wood cut.

Miss Ada Robinson spent Wednesday with Miss Barbara Beggs of Heckston.

Mrs. Thos. Francis is visiting friends in Smith Falls.

Mrs. Ray Grant and children visited Mrs. Allan Grant on Thursday.

Miss Marion Shaver of Silver City, visited Miss Winona Francis over the week-end.

Some from here took in the hockey match at Spencerville on Saturday evening.

Mr. and Mrs. Allan Grant spent Sunday with Mr. and Mrs. A. Farrell of South Mountain.

Miss Mariam Francis spent a few days with Mrs Ed Shaver of Silver City

Mr. and Mrs. Amos Swerdfeger of Vancamps, were Sunday visitors of Mr. and Mrs. Myron Beach.

Mrs. Ella Grant visited Mrs. Thomas Francis one day recently.

Mr. and Mrs. James Lattimore spent the week-end with friends in Cardinal.

Assessor D. Keeler of Spencerville, made his rounds through this district on Monday.

Mis Helen Burnie and Mr. Ray Kennedy of Ventnor, spent Saturday evening with Mr. and Mrs. Allan Grant.

Mr. and Mrs. Elgin Baker visited Miss Gertrude Baker who is a patient in Brockville hospital one day last week. Miss Baker will have to remain there for at least a week, as she is not doing as well as expected.

Democracy does not mean that the side we approve of is at liberty to do what it pleases while the side we do not approve of must be dealt with by repressive measures.—Sir John Simon.

INKERMAN

Mrs. Geo. Mowat is seriously ill at present.

Miss Ada Crowder is spending some time with Mrs. Alex Kirker of Oak Valley.

Mr. and Mrs. Frank Barkley were recent guests of Mr. and Mrs. Roy Pollock.

Miss Gladys Baldwin is spending some time with her grandmother, Mrs. Hess, of Williamsburg.

Mrs. J. J. Miller is on the sick list.

While coming out of the Wesleyan church on Sunday last, Miss Kate Mowat had the misfortune to slip on the ice and sprain both legs. She is at present confined to her bed at her home. All hope for a speedy recovery.

Mr. and Mrs. Felix Wise have left for their new home at VanCamp.

Mr. and Mrs. Roy Barkley and daughter, Jean, were Sunday guests of Mr. and Mrs. Mike Dunlop.

Mr. Geo. Goodman had tea on Sunday with Mr. and Mrs. Stanley Rennick.

Mr. and Mrs. Denzil Bowman entertained at six o'clock dinner on Monday, Feb 1st, in honour of Mrs. Bowman's father, Mr. E. Burleigh, it being his 72nd birthday.

Miss Nettie Barkley was a guest on Monday of her brother, Mr. Frank Barkley and family.

A large number attended the reception in the community hall which was held on Friday, Jan. 20th, in honour of Mr. and Mrs. Felix Wise, who were recently married.

PLEASANT VALLEY

Mrs. Thomas Gilmer called on her sister, Mrs. David C. Gilmer, on Wednesday afternoon.

Mr. and Mrs. Wesley Kirker spent Monday evening with Mr. and Mrs. Jas. Cowan.

Mr. and Mrs. Algie Froom of Shanly and Mrs. W. J. Gilmer spent Wednesday with Mr. and Mrs. Jas. Gilmer.

Mr and Mrs. Robert Wallace were callers at the home of Mr. and Mrs. Jas Cowan on Tuesday afternoon.

Mr. and Mrs. Earl Gilmer called at the home of Mr. and Mrs. Thomas Gilmer on Wednesday evening.

Mr. Ralph Haines of Shanly, was a caller on Mr. Wesley Kirker on Thursday.

Some from here attended the funeral of the late William Kirker at Hainsville on Tuesday afternoon.

Mr. and Mrs. Earl Gilmer spent Monday evening at Mrs. Hannah Hamilton's and Mr. Sam H. Hamilton's.

Mr. and Mrs. Ken Hunter and son, Burt, spent Sunday evening at the home Mr. and Mrs. Jas. Gilmer.

Mr. and Mrs. David F Gilmer entertained a number of friends to a six o'clock dinner on Friday evening.

Mrs. Hilliard Gilmer and children, Marie and Preston, spent a few days with frienls at Dixon's Corners.

Mrs. Hannah Hamilton and Mr. and Mrs. Sam H. Hamilton entertained a number of friends to a six o'clock dinner on Friday evening.

Mr. and Mrs. Sam R. Hamilton, Hazel and Enid, spent Saturday evening at the the home of Mrs. Jane Blair and Mr. and Mrs. Ray Merkley of Glen Stewart.

MOREWOOD

Miss Jean Campbell left on Wednesday for Florida to spend a few months with her aunt, Mrs. Esther Cline.

Mr. and Mrs. Harry Casselman of Morrisburg, spent Sunday recently with Mr. and Mrs. John Wagner.

Miss Irene Jervis called on Mrs. Alan Smirle Wednesday afternoon.

We are sorry to report Mrs. Chesley Marcellus is on the sick list.

Miss Jean Loucks of Russell visited for a few days with Mr. and Mrs. Allan Swerdfeger.

Miss Loretta Clarmo spent the week-end at her home in Kenmore.

Mr. Emerson Johnston of Chesterville, visited for the week-end with Mr. Don. Faulkner.

Miss Edith Swerdfeger took dinner on Sunday with Miss Mary Popplewell.

Mr. and Mrs. Fred Putman and children of Ottawa, visited on Sunday with Mrs. A. J. Martin.

Rev. and Mrs. A. O. Thompson called on Mr. and Mrs. Chesley Marcellus on Tuesday afternoon.

Mrs. Frank Jervis visited with Mrs. Hattie Stewart on Tuesday.

On Friday evening, January 29th, under the auspices of group one of the Women's Association, under the leadership of Mrs. Wm. Fetterly and Mrs. Calin Gordon, held a social evening at the home of Mr. and Mrs. Ford Steinburg. Mrs. Olive Craik having charge of the games and contests, which was enjoyed by all present. Sandwiches, cake and coffee and ice cream were served by the ladies and a silver collection was taken. Music was furnished by Mrs. William Fetterly and Mr. Mac Gordon. Over 50 attended.

S. S. NO. 10, MOUNTAIN, REPORT

Sr. III—Doreen Fawcett 78, Alice Fawcett 68, Clarance Bellinger 65, Ferneley Johnston 64.

Jr. III—Graham VanAllen 59, Norma Guy 57, Gordon Fawcett 50, Pearl Bellinger 50.

I—Wilma Fawcett 81, Donald Rose 77.

Helen M. Taylor, Teacher.

"Picadilly Theatre"

Williamsburg, Ont.

Monday and Tuesday, Feb. 8 and 9

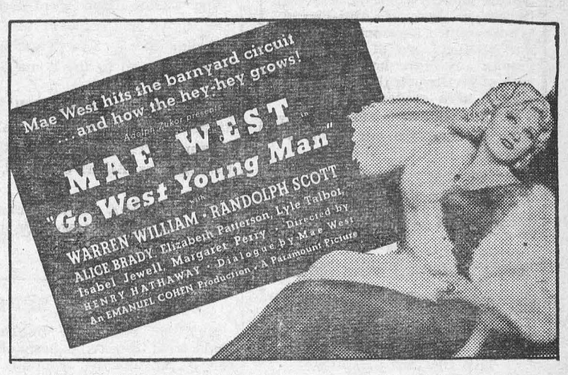

Wednesday and Thursday, Feb. 10 and 11

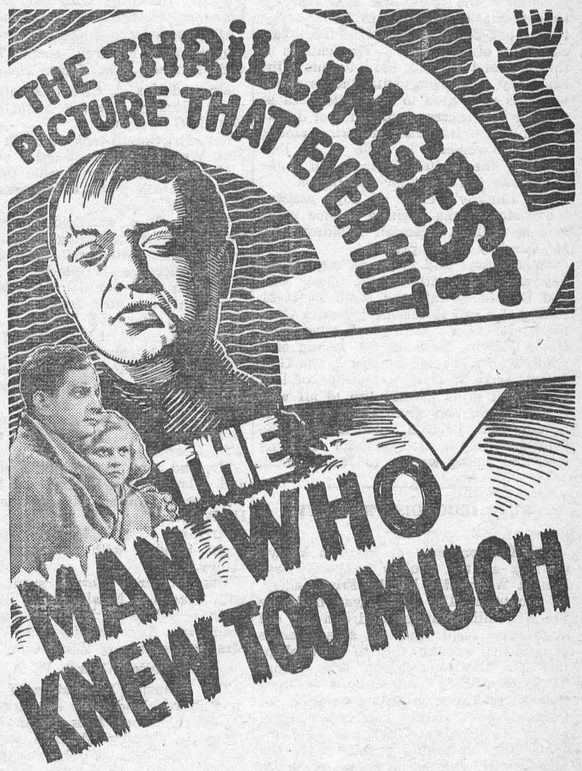

Friday and Saturday, Feb. 12 and 13

DOUBLE BILL

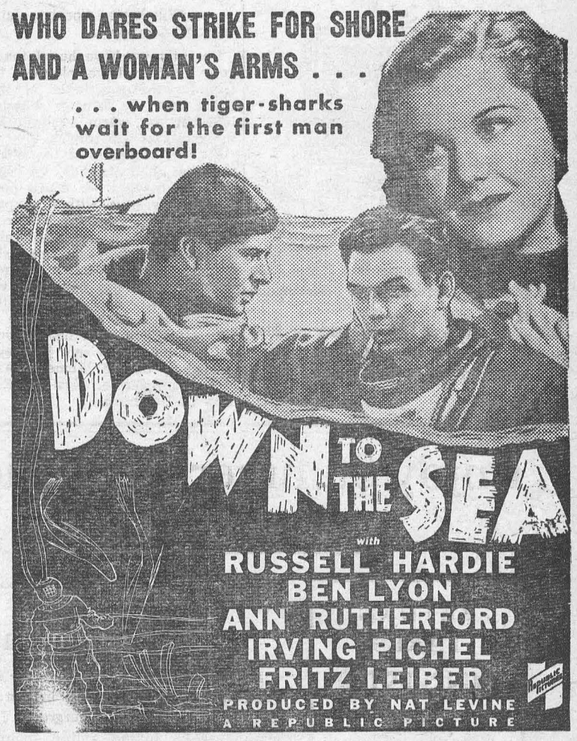

Second Feature

Roaring Lead!

This Friday and Saturday

"Ghost Town Gold"

MOTORISTS!

Let us keep your car or truck in proper condition for the cold weather driving. Winter grades of motor oils and greases are necessary for the protection of your motor. Drop in and let us change your oil and grease, check your battery and fill your radiator with "Eveready Preston Anti-Freeze." We guarantee satisfaction and all our products are of the highest grades. May we have the pleasure of giving you the "best motor service at a moderate price."

Repairs to all makes of cars done efficiently in our repair department.

H. WORKMAN

Telephone 116.

BAILEY BLDG., WINCHESTER

THE UNITED CHURCH

A good temperance story was told to the juniors, in which they were warned to be ready to ward off Robber Alcohol. In a sermon on temperance, Rev. W. S. Atchison referred to the need of courage to enforce the laws. He said there is an epidemic of drinking in our country, taking our best. It is one of the greatest evils of our day. The church is thinking and praying hard to know the best way of dealing with the problem, which is very hard to deal with because there is free access, a tolerance of drinking and also increased drinking among girls and women. In spite of all this, he said, the United Church can make their vote tell for total abstinence.

Mr. Lindsay's class of boys assisted the pastor in the evening service when Ritchie Allison, Wendell Atchison and Mr. Lindsay led in prayer.

"What Jesus said to young men of his day was dealt with by the pastor who had Donald Rowat read Matt. 19; 16-22, telling of a call to sacrifice; Ronald Cass, Mark 14; 51-53, telling of adventure; David Melvin, Mark 16: 5-8, telling of a youth who witnessed for Jesus, and Geo. Quart, Luke 7: 11-15, a message of life. Jesus still gives eternal life to all who receive Him, and gives them power to become Sons of God. The need of the Church to day is the surrender of young men and young women to Jesus Christ.

BUYS IROQUOIS PROPERTY

The fine property at Iroquois known of late as the Mulloy property, was bought Wednesday last by Fred Hadley, of Montreal. The place was built by the late Philip Carman and is a fine old style stone residence with several acres of land that extend south to the bank of the St. Lawrence river and before "Trooper Mulloy" and his wife lived there it had seen several generations of Carmans. Mr. Hadley has been engaged in the hardware business in Montreal, but, on taking possession of the place, will engage in orchard work, gardening and probably poultry.

Could we read the secret history of our enemies, we should find in each man's life sorrow and suffering enough to disarm all hostility.—Longfellow.



En-ar-co Oils, Greases and White Rose Gasoline for perfect motor performance —and for perfect satisfaction in your motoring, drive a 1937 Chrysler or Plymouth. For full information see

DEEKS & BOYD, Dealers.

Winchester - - Telephone 38.

NATION VALLEY

Mrs. Jno. Cross of Merrickville, is staying with her daughter, Mrs. Sherman Ball.

Mr. and Mrs. Kenneth Cinnamon and Master Gordon of Cloverdale, were visiting relatives in the Valley.

Mrs. Fred Helmer of the Ridge, was calling in this vicinity.

Mrs. Wm. James of Chesterville, spent a week in this locality.

Mr. and Mrs. Erle Helmer and children were calling in the Valley.

The Euchre Club spent last Tuesday evening at the home of Mr. and Mrs. Malcolm Rae. This Tuesday evening they are to go to the home of Mr. and Mrs. Harry Holmes.

Mr. and Mrs. Allan Ball, of Maple Ridge, were calling in the Valley.

Born on Thursday, Jan. 18th, 1937, to Mr. and Mrs. Albert Coughlar, a daughter.

Mr. and Mrs. Alex Summers were calling on Rev. and Mrs. W. D. Turner, St. Paul's Manse.

WINCHESTER SPRINGS

Mr. Charlie Morrow returned to his home from Brockville hospital Saturday and is convalescing favorably from his recent operation.

Mrs. Orren Casselman returned to her home Saturday night after spending a week with Mr. and Mrs. Garfield McIntosh.

Mr. and Mrs. Aden Casselman spent one day recently with Mr. and Mrs. Nathaniel Casselman, near Elma.

Mrs. Orren Casselman, Mrs. A. Casselman and children spent Thursday with Mr. and Mrs. James Haggerty.

Mr. and Mrs. A. Casselman and family spent Sunday evening with Mr. and Mrs. Earl Munro.

Rev. Mr. Smyth took tea with Mr. and Mrs. Wm. Barclay on Sunday evening.

Messrs. Jack Fader, Archie Bailey and Roy McIntosh made a business trip to Ottawa on Monday.

Mrs. S. Rice returned to her home Thursday after spending sometime with friends at Arnprior and Montreal.

Mrs. Florence McIntosh is spending some time with her daughter, Mrs. Carman Johnston, near Inkerman.

Mr. and Mrs. Ed. McIntosh of Williamsburg, called at the home of Mr. and Mrs. G. McIntosh on Saturday.

Mr. and Mrs. Ross Morrow and family spent Sunday with Mrs. Morrow and family.

Mr. and Mrs. Than McIntosh of Inkerman were recent guests of Mr. and Mrs. Wm. Morrow.

Mr. and Mrs. Jack Sinclair of Ottawa and Miss Barbara Fennell of Winchester, spent Sunday with Mr. and Mrs. H. Potter.

Mr. and Mrs. R. Morrow and family spent Sunday with Mr. and Mrs. A. Bailey.

Mrs. Homer Patterson spent a week with friends at Newington.

Mr. and Mrs. C. McIntosh and family spent one day recently with Mr. and Mrs. R. Reveler at Winchester.

United Church W. A.

The Women's Association of the United church held their January meeting at the home of Miss Edith Webb on Thursday evening. After a social hour was spent, Miss Webb was presented with a diary book and Mr. Joseph Webb with an autograph album. Miss Webb was taken by complete surprise and on behalf of her brother, who was unable to be present, thanked the ladies for their acts of kindness shown them, and assured the ladies she and her brother would find many uses on their trip to Cuba and other places of interest. Mrs. Clifford Robinson read the address as follows, and Mrs. Wm. Steele made the presentation:

Winchester Springs, Jan. 26, 1937

Dear Miss Webb:—

Recently we have heard that you and your brother have planned to take a trip for the remainder of the winter down near the Equator where you can bask in the warm sunlight and enjoy the fruits of the tropics.

We, the members of the Women's Association and friends of the United church felt that we could not let this opportunity pass without expressing in some tangible way, the high regard that you are held in the community. With this thought in mind, we ask you to accept these gifts for yourself and your brother, not for their value, but that you may carry them with you, in remembrance of your sincere friends.

Trusting you shall have a very pleasant holiday and a safe journey. Signed on behalf of the Women's Association, Mrs. Wm. Steele, Mrs. A. E. Holmes, Mrs. C. Robinson.

METCALFE NEWS

Mr. Ralph Derby, of Forester's Falls, was a weekend guest of friends here.

Mrs. D. Dow returned home on Tuesday after spending several weeks in Osgoode.

Mr. and Mrs. W. O'Calaghan, of Ottawa, spent Sunday with Miss Sarah O'Callaghan.

Mrs. D. J. McInnis, of Ottawa, visited Mrs.E. McGirr on Saturday evening.

Friends Entertained

Mrs. E. McDowell of Ottawa, entertained a number of Metcalfe friends at a bridge party at her home in the city on Thursday evening. The party included Mr. and Mrs. J. H. Hutt, Mr. and Mrs. K. W. Stuart, Misses Elva Reaney, Audrey Henderson, Beatrice Madden, M. Parton, Messrs. Wilburn Reaney, Lloyd Graham, Chas. Rowan, Francis McCooeye.

Bridge Club

The regular 'meet' of the Bridge Club on Monday evening was held at the home of Mrs. Walter Palmer. Cards were played at five tables, with prizes going to Audrey Henderson and Mrs. E. H. Rolston. At lunch hour Misses Margaret Leahy and Marguerite Rowan assisted the hostess in serving.

Delightful Tea Held

A delightful tea was held on Wednesday afternoon at the home of Mrs. D. J. Kidney, under the direction of members of group No. 1 of the Women's Association of the United church. The hostess was assisted in receiving the guests by Mrs. R. K. Runnells and Mrs. R. A. F Blair, who also assisted in serving refreshments with Mrs. Kidney presiding at the tea table Several musical numbers were enjoyed during the afternoon.

Mrs. Frank Dowser, Hostess.

Mrs. Frank Dowser was hostess to the Bridge Club on Tuesday evening of last week. Cards were played at five tables and prizes went to Mrs. J. A. Waddell and Mrs. D. Dow. A dainty lunch was served, with Misses Audrey Henderson and Hilda Harrison assisting.

Hockey Club Hold Card Party

The card party held in the Township Hall on Friday evening under the auspices of the Hockey Club, was a decided success. Four tables of bridge were played, with Miss Audrey Henderson and Mr. Jas Rowan winning the prizes. Prizes for euchre went to Miss Gladys Rowan and Mr. Donald Morris. The lucky ticket in the draw for the lamb was held by Mr. Ouellette, of the Canada Bread Co., of Ottawa. Refreshments were served under the convenorship of Messrs. J. H. Caskey and K. W. Stuart, after which dancing was enjoyed, music furnished by Eldred Duquette, Alvin Cowan and Benson Latimer.

Friendly Circle Meeting

Mrs. R. L. Boyd entertained the members of the Friendly Circle at her home on Thursday evening. With an attendance of seventeen, the meeting opened with a sing-song led by the president, Mrs. D. J. Kidney, with Mrs. R. A. F. Blair at the piano. Roll call was answered with a "Nursery Rhyme." An interesting paper on the origin of the the bagpipes, with a sketch of the Clan MacCrimmon, earliest pipers of Scottish history, was given by Mrs. R. A. F. Blair, and a duet "Loch Lomond." was sung by Mrs. Blair and Mrs. Gertrude York.

The story of "Grey Owl," Indian writer and lover of wild animals, was given by Mrs. W. J. W. Woods, and an interesting synopsis of "The Strange Interlude," one of Eugene O'Neill's plays, was given by Mrs. R. K. Runnells.

The convenor of Art, Mrs. A. H. Scrivens, gave a reading on the paintings by Turner. the artist of whom it has been said "he stole the yellow sunlight and put it in his pictures.' A collection of Scottish views by various artists, contributed by Miss Ida McLaurin, was also very interesting.

Mrs. A. R. Boland had charge of a Proverb Contest, which was won by Mrs. R. K. Runnells and Mrs. W. J. W. Woods. A dainty lunch closed the evening, the hostess being assisted in serving by her daughter, Miss Lois Boyd. Next meeting of the Circle will be held on Friday evening of this week, at the home of Mrs. R. A. F. Blair, when the meeting will take the form of "Valentine" night.

Funeral Held

The funeral of Miss Elizabeth O'Callaghan was held at 8 a.m. on Saturday, from her home to St. Catherine's church, where requiem high mass was chanted by Rev. Father J. R. Smith. Interment was in the family plot in the parish cemetery. Miss O'Callaghan passed away on Thursday afternoon after an illness of several weeks. She was a daughter of the late Thomas O'Callaghan and his wife, Mary Masson, and was born in Cornwall in 1854, her family later coming to reside in Osgoode township, near Kenmore. During the past twenty-five years Miss O'Callaghan has been a resident of Metcalfe, where she was a devout member of St. Catherines church, always giving her best efforts to the work of the parish.

Surviving are, one sister. Miss Sarah O'Callaghan of Metcalfe, and one brother, Robert, of Los Angeles, Cal., as well as seevral nieces and nephews, including Miss Anne Masson, D. A. Masson and W. J. O'Callaghan, of Ottawa.

Ladies' Curling Club Hold Tea

Members of Metcalfe Ladies' Curling Club held a well arranged and very successful tea on Saturday afternoon, at the home of Mrs. Jas. D. Cameron. About seventy-five ladies from Russell, Vernon and Metcalfe district attended, and were received by Mrs. R. K. Runnells, president of the Club, and Mrs. Cameron. A delightful afternoon was spent in playing bridge, euchre and monopoly, with Miss Audrey Henderson, Mrs. E. T. Cowan and Miss Ida Craig winning the prizes. At the tea hour the hostesses were assisted in serving by Mrs. C. E. L. Morrow, Mrs. F. Dowser, Mrs. E. McGirr and other members of the Club.

Undaunted by their failure to defend the Christie Cups in a "challenge" game with Winchester curlers last week, two rinks from the local curling club, with Jas. D. Cameron and J. A. Waddell as skips, played a winning game at Russell, on Thursday evening. On Saturday evening a return game was played on Metcalfe ice, the rinks and scores being as follows:

Russell: W. R. Fraser, Ralph Wade, Tace Wade, H. H. Shephard, skip—6.

Metcalfe: Fred York, Dr. C. E. L. Morrow, Ken. W. Stuart, Albert Scrivens, skip—11.

Russell: Donald McKerracher, Harry Slaughter, Geo. Browne, Andrew Walker, skip—5.

Metcalfe: Francis Woods, Art Seguin Donald Cameron, P. J. Rowan, skip—15.

NORTH MOUNTAIN

Mrs. Stanley Coleman who has been taking care of her mother, Mrs. Dillon, who has been ill, has returned to her home again.

Mr. Broder Scarlett, accompanied by Mr. Wm. Brooks, Miss Hilda Brooks, Mr. and Mrs. John Cameron, motored to Ottawa on Sunday to see Mrs. Brooks who is ill in the Civic Hospital there.

Miss Viola Shaw, R.N., who has been the guest of her parents, Mr. and Mrs. W. Shaw, the past five weeks, left for Atlantic City on Thursday.

Mrs. Morley Earle of Prescott, spent part of Tuesday at the home of her brother, Mr. Wm. Shaw.

Mr. Joseph Hyndman went to Shawville on Thursday and was the guest of his son, Clair, who is in the Bank of Nova Scotia there. Mr. Hyndman returned on Saturday.

Mrs. Ab. Kerr spent part of last week in Morewood.

Mr. and Mrs. Ralph Shaw were Sunday guests of Mr. and Mrs. George Smyth, Iroquois.

Miss Ruth Weston spent the week-end at her home in Morrisburg.

Mr. Charles Christie had the misfortune to have his lip cut on a skate while playing hockey on Thursday night.

Miss Greta Allen of Mountain, spent Sunday at the home of her parents, Mr. and Mrs. Wm. Allen.

Miss Jessie Workman of Ottawa, is visiting her parents, Mr. and Mrs. J. Workman.

KENMORE

Card Party Held

On Friday evening Mr. and Mrs. Donald Darling entertained a few friends at an enjoyable card party. "Five Hundred" was played at three tables, prizes being won by Mrs. Willis Galbraith and Mr. Miles McLeod. A dainty lunch was served by the hostess at the close of the evening.

United Church W. M. S.

The January meeting of the W. M. S. of the United Church was held on Thursday afternoon at the home of Mrs. Fred Park with a good attendance. The president, Mrs. J. McRuer, was in the chair and was assisted in the opening exercises by the secretary, Mrs. George Warren. The devotional leaflet on the theme of the month was read by Mrs. Robert Robertson. During a short business session it was arranged to hold a work meeting and tea at the home of Mrs. D. A. MacTavish on Thursday in order to finish supplies for the bale to be sent to Western Canada. It was agreed to observe the World's Day of Prayer, and two members, Mrs. Jas Dempsey and Mrs. W. A. Loney, were appointed as delegates to attend Presbyterial meeting in Ottawa on Feb. 10, 11, and 12. A chapter in the Study Book was taken by Mrs. Peter MacLaren and at the close a social hour was enjoyed and lunch served by Mrs. Park, assisted by Mrs. MacLaren.

HULBERT

Mrs. Lloyd Montgomery attended the W. M. S. meeting at Mountain on Wednesday.

Mrs. Hugh McQuaig and son spent Wednesday with Mr and Mrs. Ralph Adams.

Mr. and Mrs. Ira Ellis entertained to a Birthday tea on Jan. 27th, Mr. and Mrs. Wilbur Morrison, Mrs Jas. Morrison, Mr. and Mrs. Arthur Morrison and Donnie, it being Mrs. Wilbur Morrison's and granddaughter, Donnie's birthday.

Mr. and Mrs. Stanley McQuaigg had dinner with Mr. and Mrs. Chris Mellan and family Sunday.

Mr. and Mrs. Clifford Thorpe and Marion spent Sunday with Mr. and Mrs. S. D. Thorpe

Misses Ruth Ellis and Margaret Ellis spent the week-end with their parents, Mr and Mrs. Calvin Ellis.

Miss Doris Montgomery spent the week-end with her parents, Mr. and Mrs. Lloyd Montgomery.

Miss B. Dillabough of Elma, spent a few days with Miss Lola Sullivan.

Mr. and Mrs Leland Barclay and baby had dinner on Sunday with Mr. and Mrs. Wesley Flegg.

MARRIED 20 YEARS

Mr. and Mrs. W. E. Trickey, of Williamsburg, former residents of Leeds County, celebrated a few days ago the twentieth anniversary of their marriage. Their daughter, Miss Eileen Trickey, has joined the staff of the Bank of Montreal at Athens.

Subscribe now to the Winchester Press—you'll enjoy reading it each week.

DUNDAS COUNTY L. O. L. ANNUAL MEETING

The annual meeting of Dundas County L. O. L. was held in the Orange Hall, Winchester Springs on Tuesday, with delegates from every lodge in the district present. Reports presented, indicated that all lodges were in a sound financial condition and had increased their membership during the year.

No centre was chosen for holding the annual county celebration on July 12th, but it was suggested that county lodges attend the celebration at Ottawa this year, and that an L. O. L. picnic be held on August 12th, in place of the annual county celebration.

Allan Swerdfeger, past county master, presided during the election and installation of officers, which resulted as follows:

I.P.M., Frank Nesbitt, Winchester Springs; W.M., Elisha I. Jackson, South Mountain; D.M., Herbert Wallace, Pleasant Valley; chaplain, Norman Hunter, Toyes Hill; recording secretary, Charles Morrow, Winchester Springs; financial secretary, Charles Baker, Cannamore; treasurer, R A. Ball, Winchester Springs; 1st lecturer, Ernest Morrow, Winchester Springs; 2nd lecturer, Willis Baker, Cannamore; marshal, Cecil Hanson, Hanson, Toyes Hill; chairman of committee, Ross Hess, Winchester Springs; tyler, Henry McDonald, Winchester Springs; sentinel, John F. Casselman, Toyes Hill.

TRAFFIC OFFENDERS FINED

Kenneth Edingborough, Brinston, paid $4 into court at Brockville recently for failing to produce a motor operator's license when requested by a traffic officer.



FIRST decide what improvements you wish to make to your home—then get an estimate. Plumbing, heating and electrical contractors; builders, painters, decorators, architects and supply firms all stand ready to help you determine the cost.

With your estimates ready, call at any branch of The Royal Bank and discuss your plans with the Manager. Loans to finance home repairs, improvements or extensions can be arranged by anyone of good credit standing, able to repay out of income. No security or endorser is necessary and repayment can be made by monthly instalments spread over one to three years.

Ask at any branch for free booklet "Loans for Home Improvements." It gives full information about the Home Improvement Plan of the National Employment Commission.

THE ROYAL BANK OF CANADA

WINCHESTER BRANCH - - W. A. ROWAT, Manager

SERVICE!

MUCH has been said and written of the "service" phase of funeral direction....but we hold to the simple fact that Service is our ability to be ready at any time and our willingness to comply with your most detailed wishes.

Lorne Armstrong

Funeral Director and Furniture Dealer. Phone 34

SOUTH MOUNTAIN, ONT.

TO THE PUBLIC

I have taken over the Blacksmith and Weld Shops of M. Bailey and am prepared to do all kinds of job work, acetylene welding, rubber tireing, horse shoeing, and will welcome old customers and new ones alike with good workmanship and reasonable prices.

GEORGE SKUCE,

A former Employee of the Shop.

Peerless Sales Books

are the best Counter Check Books made in Canada. They cost no more than ordinary books and always give satisfaction.

We are agents and will be pleased to quote you on any style or quantity required.

See Your Home Printer First

Enjoy Summer Activities ALL WINTER

RETURN FARES

WINCHESTER TO VANCOUVER VICTORIA SEATTLE

First Class $123.35
Intermediate $106.15
Coach .....$ 86.45

Reduced sleeping-car fares. Low meal rates on trains.

Still Lower Fares to Pacific Coast!

Indulge in your favorite Summer sport —all Winter—in the balmy, invigorating climate of Canada's Evergreen Playground. Golf, hiking, riding, motoring, yachting, tennis.....enjoy majestic mountain scenery—see snow-clad Canadian Rockies en route.

Special Winter rates at hotels. Still lower rail fares now in effect and until May 14. Return limit 6 months. Stopovers allowed at intermediate points.

WINTER GOLF TOURNAMENT
Victoria—March 1-6, 1937

Full information from any ticket agent.

Canadian Pacific

Money-Saving Offers

FOR READERS OF THIS PAPER

FRIENDS! We are combining our newspaper with these two great magazine offers, so that you can realize a remarkable cash saving on this year's reading. Either offer permits a choice of top-notch magazines with our paper, and, regardless of your selection, you will say it's a bargain.

YOU GET THIS NEWSPAPER FOR 1 FULL YEAR

CHOOSE EITHER OFFER

SPECIAL OFFER No 1

ANY 3 MAGAZINES FROM THIS LIST

- ☐ Maclean's (24 issues) - - 1 yr.
- ☐ National Home Monthly - 1 yr.
- ☐ Canadian Magazine - - 1 yr.
- ☐ Chatelaine - - - - - 1 yr.
- ☐ Pictorial Review - - - 1 yr.
- ☐ Silver Screen - - - - 1 yr.
- ☐ American Boy - - - - 1 yr.
- ☐ Parents' Magazine - - 6 mo.
- ☐ Opportunity Magazine - - 1 yr.
- ☐ Can. Horticulture and Home Magazine - - - - 1 yr.

$2.50 YOUR NEWSPAPER AND 3 BIG MAGAZINES

NO CHANGES FROM ONE LIST TO ANOTHER PERMITTED

SPECIAL OFFER No 2

1 MAGAZINE FROM GROUP A
1 MAGAZINE FROM GROUP B

GROUP "A"

- ☐ Maclean's (24 issues) - - 1 yr.
- ☐ National Home Monthly - 1 yr.
- ☐ Canadian Magazine - - 1 yr.
- ☐ Chatelaine - - - - - 1 yr.
- ☐ Pictorial Review - - - 1 yr.
- ☐ Silver Screen - - - - 1 yr.
- ☐ Can. Horticulture and Home Magazine - - - - 1 yr.

GROUP "B"

- ☐ Liberty Mag. (52 issues) - 1 yr.
- ☐ Judge - - - - - - - 1 yr.
- ☐ Parents' Magazine - - - 1 yr.
- ☐ True Story - - - - - 1 yr.
- ☐ Screenland - - - - - 1 yr.

$2.75 YOUR NEWSPAPER AND 2 BIG MAGAZINES

This Offer Fully Guaranteed — MAIL THIS COUPON TODAY!

GENTLEMEN: I ENCLOSE $..... PLEASE SEND ME ☐ OFFER NO. 1 (*Indicate which*) ☐ OFFER NO. 2. I AM CHECKING THE MAGAZINES DESIRED WITH A YEAR'S SUBSCRIPTION TO YOUR PAPER.

NAME .....

ST. OR R.F.D. .....

TOWN AND PROVINCE .....

The Winchester Press Tel. 21

Just rub it in NOXACORN DOES THE REST
New Low Price 35c
SMITH'S DRUG STORE

NOTICE

The Furniture Business of the late H. E. A. Cleland has not been sold. A large stock of desirable furniture will be offered for sale at the residence of the undersigned. Prices reduced to less than cost for quick sale. Call and inspect this stock and inquire about terms.

Mrs. H. E. A. Cleland,
Administratrix.

ROSS MORROW, Auctioneer.
For the Counties of Dundas, Stormont Glengarry, Carleton and Russell.
Sales of all kinds handled.
Tel. 603 r 31 Winchester Springs.

INSURANCE
FIRE, HAIL, ACCIDENT, LIVE STOCK AND AUTOMOBILE
Apply to
WALTER MOFFATT, Winchester, Ont.

HENDERSON LODGE, NO. 383, A.F. & A.M., WINCHESTER

Meets on Second Friday of each month in Sweet's Block, at 8 o'clock.
Visiting Brethren always welcome.
H. G. Graham, W.M. W. A. Rowat, Sec.

JAKE ROSS
All kinds Poultry wanted at all seasons. Wool wanted. I buy all kinds of Hides.
Phone 81. Winchester.

Electrical Work!
When you want the best in Electric Wiring or General Repairing, call, or Phone 183 for quick service and reasonable prices. Residence west of Wesleyan Church. Town or Country Service.
I also specialize in Radio Repairs. Tell me your troubles.
HARRY HARPER, Electrician.
Phone 183 - - Winchester.

J. E. JOHNSTON
FUNERAL DIRECTOR & EMBALMER
Phone Metcalfe Rural 47 r 32
Day and Night
KENMORE - - ONTARIO

GOWLING BUSINESS COLLEGE A Good School
Ottawa, Ont.
Now is the time to enter so that you will be prepared when normal times return, which we confidently expect will be in the near future. Write for catalogue. Enter anytime.
W. E. GOWLING, PRESIDENT.
H. W. BRAITHWAITE, Principal.



Time Table

WESTBOUND

From Montreal—No. 21, Daily flag stop for Belleville and beyond, due 1.15 a.m.—To Toronto, Chicago and Detroit.

From Montreal—No 35, stops daily except Sunday, due 9.53 a.m.—To Toronto and Hamilton.

From Montreal—No. 29, stops daily except Sunday. Due 7.00 p.m.—To Perth and Smiths Falls

From Montreal—No. 597, Sunday only. Due 10.33 a.m.

EASTBOUND

From Chicago—No. 22, daily, flag stop for Montreal and beyond. Due 5.43 a.m.—To Montreal.

From Perth—No. 30 stops daily except Sunday. Due 8.45 a.m.—To Montreal.

From Toronto—No. 36 stops daily except Sunday. Due 5.17 p.m.—To Montreal.

From Smiths Falls—No. 598, Sunday only. Due 5.52 p.m.

Telephone 21, the Winchester Press, when you need any job of printing.

Peat Company Formed

A project of great interest to the people of the United Counties and neighbouring parts is the formation of a local company to develop the vast peat resources of this district. It has just been incorporated under the name of Stormont Peat Development Ltd., with head office at Newington and an authorized capital of $40,000. The incorporators are L. G. Wert of Wales, Robert Smith of Finch, A. C. Jardine, P. J. McEwen, Fred Bancroft and Rev. J. H. Allen of Newington, and J. D. McIntyre of Finch township. Other prominent stockholders are Elgin Lang, of Avonmore, Charles Jack of Finch, George Rice and Oscar Eamon of Wales, John J. Whittaker of Cornwall, C. W. Stillson, A. J. McDonald, Harry McGillvary, W. J. Duval, A. W. Loverin, Robert Eamer and P. DuBoulay of Newington, and Frank T. Shaver of Aultsvile. The known character of these men is such as to give confidence in any project which they see fit to get behind.

Peat has long been known as a source of fuel but its development in this country has been slow until recent years. In Ireland where easy drainage and the peculiar quality of the peat has made hand production easy, it has been worked for centuries. But in Europe where the condition of the bogs more nearly resembles those of Canada, it has been found necessary to machine the peat to produce a satisfactory fuel. About the beginning of the century, many attempts were made to dry the peat artificially and much capital was wasted before this method was proven uneconomic. Then the Dominion and Ontario government established a joint experimental station which they operated for five years testing methods to find those most suitable for Canadian conditions. The services of the engineer who was in charge of these experiments have been retained by the present company, as consultant. They expect to begin operations next spring in the Newington bog and to have machined peat fuel on the market by midsummer.

However, fuel is only one product among many which is being prepared from peat. Hundreds of tons of peat moss litter are annually imported into Canada from Europe. It is used chiefly in poultry raising as its disinfectant nature and high absorption qualities make it ideal for where the fowls are inclosed. Although it is retailing from $3.50 up per hundred pounds, not a pound is being produced commercially in Canada today.

Peat is also extensively used in commercial fertilizer as the carrier of the valuable nitrates and phosphates. It has an extensive use as insulating material in refrigerators, incubators, etc. It provides a valuable packing for certain commodities and has a number of other lesser applications. Hence the field open before the new company is a large one and continually expanding.

Many people will recall in this connection the attempt made 35 years ago to develop the Newington bog. This was one of the ill-advised kiln drying systems. It necessitated an extensive and costly plant built on firm land to which the heavy and bulky raw peat had to be transported for a considerable distance and the cost of the artificial heat was also excessive. It also had to compete with coal at $6.00 a ton and a then abundant supply of wood fuel.

The modern method is to use light caterpillar mounted machines which treat the peat at the point of excavation and it is dried in the open air as close to the point of excavation as possible, thus greatly reducing costs in both labour and overhead. Market conditions have also changed, coal being expensive and wood being much scarcer everywhere and practically unobtainable in some districts. It is estimated that the local market alone will require several machines operating day and night throughout the season to meet the demand so soon as the fuel qualities of the peat become well known.

SOUTH MOUNTAIN-OSGOODE GAME ENDS IN 3-3 TIE

South Mountain and Osgoode hockey teams of the Prince of Wales Highway League played a 3-3 tie game at the Kemptville Arena on Friday night last. South Mountain took the lead on a goal by W. Thompson in the first three minutes of play. In the second period E. Ferguson tied it up and F. Boyd put Osgoode in the lead at the halfway mark. In the third W. Thompson tied the score and a few minutes later put South Mountain in the lead only to have D. Robb tie it up on a pass from O. Crawford, Overtime failed to see a score.

South Mountain—Goal, L. Bell; defence, J. Thompson, W. McQuaid; centre, L. Miller; wings, W. Thompson and D. Boyd; subs., H. Collison, H. Boyd, T. Shaver and A. Kenny

Osgoode—Goal, K Logan; defence, A. Boyd and F. Boyd; centre, O. Crawford; wings, D. Robb and E. Ferguson; subs., S. Desormeau, D. Ferguson, C. Bair, H. Ferguson.

Referees: L. McEwen, J. Tobin, of Kemptville.

"Gus," said Bill, as he caught up with him on the way back to camp, "are all the rest of the boys out of the woods yet?"

"Yes," said Gus.

"All six of them?"

"And they're all safe?"

"Yep," answered Gus; "they're all safe."

"Then," said Bill, his chest swelling, "I've shot a deer."

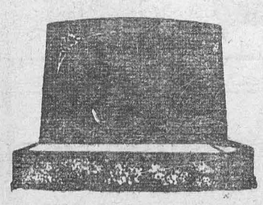

"MONUMENTS"
STUBBS & GIBSON
Manufacturers and Importers of Granite and Marble Monuments, Cemetery Fences, Copings, etc. Scotch Granites a Specialty. Shops at Morrisburg, Ontario, and Winchester, Ontario.
Telephone 119, P. O. Box 120, Morrisburg, Ontario.
Telephone 75, P. O. Box 395, Winchester, Ontario.

In the Automotive World WEEK by WEEK

"G M" BEACON FOR AIRCRAFT

The new Australian plant of General Motors located at Fisherman's Bend on the River Yarra, in the vicinity of Melbourne, was recently opened with great ceremony. In the presence of over 1500 specially-invited guests, the Prime Minister of Australia, the Rt. Hon. J. S. Lyons, pressed a button which set the factory in motion. The central sprinkler tower of the administration building, which is beautifully floodlighted, supports a one-and-a-half million candlepower beacon for aircraft and also a supplementtary beam which continually flashes out the code signal "GM." This tower is visible sea and landward for over 50 miles and is intended as a lead for both ships and aircraft.

TOPS IN POPULARITY

Of all the mechanical improvements to motor cars in recent years, knee-action wheels continue to stand high in popular esteem. It was not just a case of "another gadget," soon to be taken for granted by the car-buyers. It really makes a big contribution to comfort, and General Motors, after years of experience with cars so equipped, claims that independent wheel suspension has been epoch-making in the development of good-riding qualities. George W. Garner, chief engineer of General Motors of Canada, Limited, said recently: "It is physically impossible for an engineer to make a conventionally-sprung car ride as well as a knee-action car....that is, a car equipped with individual wheel suspension."

JAPANESE STOP TO LOOK

A letter from Japan tells how a Canadian automobile stole some of the attention which tourists were devoting to the beauties of Mount Fuji. Said the Honorable Randolph Bruce, in a note to Oshawa from the Canadian Legation in Tokio: "The other day we ascended the Long Tail Pass to view Mount Fuji. Many were gathered there but on the arrival of our McLaughlin-Buick, which we left to view the mountain from a point of greater vantage, it was immediately surrounded by an admiring throng, so that it even rivalled Fuji in the attention and admiration which it received. Yanagawa-San, one of our chauffeurs, who drives the car, is jealously proud of it, and we are all gratified to see a Canadian product receiving so much flattering attention."

COMMENTARY ON THE VALUES

It is tribute to the Canadian cars that they make such headway against competition in the overseas market. On the one hand, Canada gives free entry to British-made cars despite their big production (two and a half times as great as Canadian volume in 1935) and yet the imports by Canada are negligible. Canadian cars, on the other hand, cannot enter Britain unless they have 50 per cent. Canadian content, and not then unless they pay 22 2-9 per cent. duty; yet with our smaller production and the barriers mentioned, Canadian cars to the number of many thousands were sold in the United Kingdom in 1936. These, with other "foreign" cars were recently grouped as the object of attention by manufacturers in Britain, who are sponsoring an advertising appeal to buy only cars made in the United Kingdof. It comes down to this, that Canada, with production much smaller than Britain's production, is able to lay down cars in the United Kingdom and compete in both price and value.

FAREWELL TO THE TEA-KETTLE

"Memories of the wintry days of 20 to 30 years ago must come back to many an old-time motorist when he sees how easily the modern car starts on an ordinary zero morning,' said a Pontiac executive recently. "I have heard many an old-timer tell about spinning the starting crank with his right hand while, with his left, he held a handkerchief saturated with gasoline over the intake of the carburetor. And the usual thing in those days was to take out a tea-kettle of hot water and pour it over the carburetor and intake manifold to warm them up. But now there is no more huffing and puffing....just a push of the button and the engine swings in on all cylinders, purring like a contented cat. Few of the old-timers, and fewer of the younger generation who never had starting trouble, realize that much of the ease of starting a car today in cold weather is due to Pontiac's pioneering of light oils four years ago. Motor cars probably would not be starting and running in the coldest kind of weather the way they do now if it had not been for that step. Easy starting in cold weather is due to the use of light oils as well as to improved engine design."

THE BLUE BUICK IN THE NEWS

Twice in recent weeks a well-known Canadian automobile has figured in cables from Europe. The first time was when the Duke of Windsor escaped uninjured when his Oshawa-built McLaughlin-Buick collided with another car at the foot of an Alpine peak near Enzesfeld, Austria. On the second occasion, Edward's car was damaged and he himself shaken up when he was rammed by another car between Vienna and Baden, the brakes on the other car failing to function. In the first collision Edward, as a Canadian commentator pointed out, probably owed his life to the sturdy construction of his own car. It was the big blue sedan built specially for him by Canadian workmen, which the former sovereign took with him from England when he abdicated.

INNOCENT SUFFERERS

When any part of the Canadian automobile industry is forced to curtail activities, it is a misfortune of such magnitude that the whole industrial fabric of Canada feels the effect. Automobile building sets the pace for all industrial activitiy because it draws more heavily upon natural resources than almost any other. It consumes more steel, nickel, rubber, gasoline and oil, to say nothing of plate-glass, upholstery, paint and other basic requirements of the modern car. Latest official figures reveal that the number of employees directly connected with car manufacture in Canada was over 15,450 in 1936 and that they received $22,000,000 in salaries and wages. These wage bills represent merely the labor expenditure at the works and not by any means the whole labor bill behind the Canadian car. There are said to be 100 Canadian manufacturers whose principal production, with a value of $25,000,000, goes into the automotive industry annually. These all suffer if for any reason the motor car assembly lines are forced to slacken.

OUTSTANDING LIBERAL PASSES

Dr. George A. McQuibban, member of the Ontario Legislature for Wellington North, died in Toronto on Saturday last. Former Liberal leader in the Ontario House, he took his regular place in the Legislature last Thursday but took suddenly ill.

Born at Ingersoll, Sept. 2, 1886, Dr. McQuibban was educated in Harriston, Ont., and the University of Toronto, receiving the degree of Bachelor of Medicine. A practising physician and surgeon he had resided for years at Alma, Ont., where he was a member of the Presbyterian church.

A bachelor, Dr. McQuibban was first elected to the Ontario Legislature in 1926 and was re-elected in 1929 and 1934. He was the son of James McQuibban and Helen Robertson, his wife, both Scotch.

Dr. McQuibban was proposed as Ontario Liberal party leader at the provincial convention in December, 1930. Premier Hepburn, then serving as a member of the House of Commons for Elgin East, was selected, and shortly after named Dr. McQuibban as Ontario House Leader, succeeding W. E. N. Sinclair.

Good Advice On What To Do About Influenza.

Influenza is going around. And even though it is of a mild type, it is very contagious, and may become worse through such complications as bronchitis, intestinal trouble or pneumonia. Here is commonsense advice about influenza, prepared by the Health League of Canada:

How to Avoid "Flu"

1. Keep physically fit.
2. Exercise in the open air.
3. Get sufficient sleep in a well-ventilated room.
4. Avoid crowds.
5. Wash your hands and face frequently, and always before eating.
6. If you must cough or sneeze, do so in a clean handkerchief, and thus protect your neighbour.
7. Follow implicitly the advice of your health officer.
8. Don't visit those who are sick unless absolutely necessary.
9. Don't worry about the "flu."

How to Know "Flu"

The disease usually starts with an out-of-sorts feeling, accompanied by pains and aches all over the body. Cold in the head or slight cough, elevation of temperature, and sometimes vomiting or diarrhoea are other symptoms. If these persist and treatment is neglected, pains in the chest, cough and eventually pneumonia may develop.

How to Fight "Flu"

1. Go to bed immediately.
2. Call your physician at once and do as he prescribes.
3. Stay in bed until your doctor tells you to get up.
4. Remember the period of getting well is longer than the time actually ill.
5. Keep your room at 68 degrees F. and well ventilated.

New Boarder—By gosh, this is excellent hash. Whats your recipe for making it?

Landlady—I have no recipe. It just accumulates.

HINTS FOR THE FARMER

UNFINISHED HOGS

All unfinished hogs offered at stockyards and packing plants such as do not conform to the requirements of the grading regulations, are graded as feeders, and it is in the interests of the producers to make every effort to hold back hogs of select bacon, and bacon weights, until they are properly finished. Under-finished pigs make soft bacon and poor cuts and roasts.

BEAUTY PARLORS FOR DAIRY COWS

An important step in clean milk production is to clip the udders, hips, and flanks of the cows, thus making the daily brushing much easier and more effective. Clipping of the tail, head, neck and shoulders adds to the appearance of the cows and aids in getting rid of lice, which will multiply quickly at this time if not promptly eradicated. A good wet or powder shampoo repeated in ten days time will do the trick.

REDUCING MORTALITY

Mortality among chickens, both old and young, is the bane of the poultry industry. This is particularly noticeable in commercial flocks, due probably to a large extent to the unnatural conditions under which the birds are housed and fed during a large part of the year and the unsanitary surroundings in which many flocks are maintained. The remedy, of course, lies in acquiring more scientific knowledge in the care of chickens and the application of this knowledge over a greater farming area.

The first step advised by the authorities is the adoption of a sane sanitary programme for raising the annual crop of pullets, so that they will be as free as possible of parasitic infestations and infectious diseases when they are housed. Secondly, by vaccinating when necessary at the proper time for the control of such diseases as fowl pox and laryngotracheitis; later, if possible, to eradicate these diseases.

Thirdly, dispose of all old birds previous to housing new crop of pullets on the farm annually where any disease has been epidemic Regardless of how valuable an old hen may be as a breeder, she stands indicted as a source of most of the disease troubles that are carried over from generation to generation.

THE FARM FLOCK

It is generally recognized throughout the poultry industry that one of the most rapid and effective means of improving farm poultry flocks is through the application of the Dominion Hatchery Regulations. These regulations, with the co-operation of the provinces, are accomplishing good results. To lay the foundation of a profitable farm flock, it is necessary to start with good healthy stock. To enable the farmer to obtain this kind of stock, regulations for the control of hatcheries were drawn up, with the co-operation of several of the provinces and at their request.

Briefly, these hatchery regulations provide for the following—(1) all commercial hatcheries of over 1,000 egg capacity to obtain their hatching eggs from approved flocks and to operate under Dominion supervision as regards hatchery conduct, operation, and advertising; and (2) approval of flocks as sources of hatchery eggs to be under provincial supervision.

The farm flock may be started by (1) the purchase of hatching eggs; (2) of dayold chicks; (3) of pullets ready to lay; and (4) of adult breeding stock. Whatever method is adopted, one thing is certain— a great deal of annoyance and loss may be obviated by purchasing from R.O.P. (Record of Performance) or approved flocks.

GEO. DURANT DIES IN HIS 90th YEAR

There passed away at his home in Iroquois on Saturday morning last, an old and well known citizen of Dundas county in the person of George Durant. The deceased, who was in his 90th year, was born in Wiliamsburg township and was the last of a family of eight.

In early life he was a pump manufacturer and later went into the general store business at Elma. In later life he acted as agent. He married Lydia Ault of Matilda Township and was the father of two children, Chadwick, who predeceased him some years ago, and Etta (Mrs. E. Schlichter) of Cardinal, Ont. He was a life member of Excelsior Masonic Lodge of Morrisburg.

About 15 years ago the late Mr. Durant and his wife retired to Iroquois where they were highly respected as citizens. He is survived by his widow, his daughter, one grandson, George Clifford, of Cardinal, and two great children. Funeral service was held in Iroquois United Church Monday with interment being made in Boucks Hill cemetery.

When you make a mistake, don't look back at it long. Take the reason of the thing into your own mind, and then look forward. Mistakes are lessons of wisdom. The past cannot be changed. The future is yet in your power.—Hugh White.

Automobile Owners!
Cold Weather Is Here!
Drop in and let us change your car over to winter lubrication and fill your radiator with Prestone Anti-Freeze. We guarantee satisfactory service.
Included in our stock is a fine range of Bicycle Tires and Tubes.
Batteries Charged.
AT OUR BOOTH!
A Full Line of all kinds of refreshments—Hot Dogs and Hamburgs.
TRY OUR SERVICE—WE WILL PLEASE YOU!
George Robinson
BLAIR'S SERVICE STATION
Phone 65, Winchester, Ont.

Special Bargain EXCURSIONS
TO ALL STATIONS IN
WESTERN CANADA
Going Dates:
Daily Feb. 20 to March 6
Return Limit: 45 days.
Approximately
ONE CENT PER MILE
Good in Coaches only
SLEEPING CAR PRIVILEGES
Passage Tickets also on sale, good in:—
(a) tourist sleeping cars at approximately 1 1-4c per mile, plus regular berth fare.
(b) parlor and standard sleeping cars at approximately 1 1-2c per mile, plus regular seat or berth fare.
ROUTES—Tickets good going via Port Arthur, Ont., Armstrong, Ont., Chicago, Ill., or Sault Ste. Marie, returning via same route and line only. Generous optional routings.
STOPOVERS—within limit of ticket, both going and returning—at Port Arthur, Ont., Armstrong, Ont., and west; also at Chicago, Ill., Sault Ste. Marie, Mich., and west, in accordance with tariffs of United States lines.
Full particulars from any agent.
CANADIAN PACIFIC

Has your subscription expired?

PRINTING SERVICE



WHAT YOU WANT, WHEN YOU WANT IT!

Quality Printing

Envelopes, Letter Heads, Sale Bills, Fin. Reports, Programs, Topic Cards, Booklets, Sign Cards, Posters, Circulars, Tickets, Wedding, Bill Heads, Cabinets, etc.

IF IT IS QUALITY PRINTING YOU WANT, AT A COST NO GREATER THAN YOU MIGHT PAY FOR INFERIOR WORK, THEN YOU WILL GIVE US THE OPPORTUNITY OF MAKING ESTIMATES ON YOUR NEXT ORDER FOR PRINTED MATTER. NO JOB TOO LARGE OR TOO SMALL. OUR SERVICE DEPARTMENT IS AT YOUR CALL TO HELP YOU WITH YOUR LAYOUT, TYPE SELECTION AND FORM OF PRESENTATION. THERE IS NO EXTRA CHARGE FOR SUCH SERVICE. SIMPLY PHONE NO. 21.

The Winchester Press
Phone No. 21 - - Winchester, Ont.

Headquarters For Fuel!

D & H American Coal

Foothills Alberta Coal

Genuine Scotch Anthracite

Lasalle Coke $12.00 ton
Nut or Stove Size

Hardwood $3.50 Cord
Good Dry Body Wood

Prices Include Delivery.

R. H. HUTCHINSON
Telephone No. 4
WINCHESTER, ONTARIO.

BETTER BRED CHICKS FOR BIGGER PROFITS IN 1937.

All breeders Bloodtested. Government Approved culled and banded. 27 years in the poultry business. S. C. White Leghorns, New Hampshires and Barred Rocks. 100 per cent live delivery guaranteed. Write for free circular and prices.

The Wales Poultry Yards,
40tfc Wales, Ontario.

JOIN THE MANY LOCAL HOUSEHOLDERS

who have found real heating satisfaction burning D&H Cone-Cleaned ANTHRACITE. D&H really gives more heat . . . is more easily regulated. Try it and be convinced.

R. H. HUTCHINSON
Dealer, Phone 4

ANNOUNCEMENT

Hardware!

In a short time we will have a complete line of Hardware to accommodate our customers.

PAINTS!

Our line of Paint is Complete. We handle Sherwin-Williams and a cheaper line.

Full Line Paint 59c qt.
Every Color on hand 15c tin.

One Lot of New Cretonnes, just in 20c yd.

New Shipment of Fancy Work, Assorted! See It!

SATURDAY SPECIAL---4 Pkgs. of Sugar Crisp Corn Flakes 25c

T. O. KEYES
TELEPHONE 16 - WINCHESTER, ONT.

Beauty Shoppe!

Having graduated from the Gypsy-Ann Beauty Shoppe, Ottawa, I am now prepared to do Hair Dressing. Facials and Manicures at my home on Main St., West, at the following prices: Finger Waving 35c; Shampooing 25c up; Komol Curl 50c; Facial 50c; Manicure 35c.

I will be pleased to have you call and give me a trial—I guarantee to please you. Phone 35 for appointment.

FRANCES UTMAN.

S. S. NO. 6, WINCHESTER REPORT

V—Marion Helmer.
Sr. IV—Lloyd Gray, *Dwayne Hamilton and *Neita Merkley equal.
Jr. IV—*Jean Hamilton, Ruth Gray, Ray Fawcett and *Roma Fawcett equal.
Jr. III—Lois Merkley, Marjorie Hamilton, Ernest Fawcett, Lucy Boisvenue.
Jr. II—Gordon Helmer, Ilcen Ball, Bessie Helmer (absent).
I—*Lyle Fawcett, Eric Ball (absent).
Sr. Primer—Lila Young.
Jr. Primer—Carmand Boisvenue.
"*" denotes perfect attendance.
Gertrude L. Weegar, Teacher.

WILL VISIT ST. LOUIS

Messrs. A. Suffel, J. Quart, R. Freeland and Clarence Holmes will leave on Monday next for St. Louis, Missouri, on board the special train being operated by the Purina Mills.

Several hundred farmers from all parts of Eastern Canada have booked reservations on the train which will carry them to the American city for a four-day tour to the Experimental Farm and Research Laboratories of Purina Mills.

Our Column

A kind face is never homely.

Valentine's Day comes on Sunday this year.

Silence is a true friend who never betrays.—Confucius.

After all, the best State to live in is the state of solvency.

It is so easy to do right when sin ceases to be a pleasure.

The first great gift we can bestow on others is a good example.—Morell.

Subscribe now to the Winchester Press—you'll enjoy reading it each week.

The truly wise man should have no keeper of his secret but himself.—Guizot.

There are some people so slick they must have a slippery elm for a family tree.

If prosperity is where they say it is the corners should be more plainly marked.

Man is the only animal that gets the biggest kick out of things that aren't good for him.

There is one class of men who can always give the women something to talk about—surgeons.

You can also acquire a reputation for wisdom by keeping your mouth shut and your mind open.

The fellow plays fair only because he is afraid he will be found out, doesn't deserve much credit.

Some men who spend lots of money for experience are sometimes willing to give it to others free of charge.

I will be lord over myself. No one who cannot master himself is worthy to rule and only he can rule.—Goethe.

The enterprising and adventurous of the younger generation are inclined to go afar, if things are not promising at home. An ill-favoured community is therefore, drained of its best blood.

MARRIED

At St. Brigid's church, Ottawa, on Saturday, January 30th, 1937, by Rev. Father Costello, Helena Mae, daughter of Mr. and Mrs. W. A. Fitzsimmons, of Ottawa, to William T., son of Mr. and Mrs. James A. Troy of Hallville, Ont.

FORMER TEACHER DIES

James Montgomery, a native of the vicinity of South Mountain, and school teacher in Ottawa, died in an Ottawa hospital Sunday, aged 70. Besides one daughter, he is survived by two brothers, David W., Mountain, and Isaac A., Montreal.

CURLERS LOSE CHRISTIE CUPS

After holding the Christie Cups for a week, the local curlers relinquished their hold on the coveted trophies to the Morrisburg Club on Thursday evening last, on the local ice. Two closely contested games were played, with the local men putting up a stout defence. Only three shots separated the Clubs in the final score. The rinks were:

Morrisburg No. 1—Dr. Mac Currie, M. Duvall, Charles Crober, Fred Broder, skip, 13.

Winchester No. 1—E. Kellogg, A. H. Duncan, J. D. Stewart, A. E. Goodfellow, skip, 12.

Morrisburg No. 2—Charles Fetterly, J. D. McDonald, Dr. George Gorrell, Dr. W. C. Davy, skip, 13.

Winchester No. 2—W. J. Cass, W. H. Agnew, Lyle Merkley, William Johnston skip, 11.

UNITED CHURCH W. A.

The February meeting of the Women's Association, which was well attended, was presided over by Mrs. Faye Scott, the president, on Tuesday afternoon in the S. S. rooms. John 1: 1 to 15 was read by Mrs. Scott and prayer offered by Mrs. J. W. Ault. The corresponding secretary, Mrs. Dukelow, reported writing three letters of sympathy to the sick. Mrs. J. L. Dixon, the treasurer, reported a balance on hand of $61.36.

Reports of bazaar committees were given showing that plans are well under way for the afternoon of Saturday, March 6th. Many ladies are busily engaged sewing, knitting and working hard for the various booths. The sum of $25 was voted to the church treasury.

After closing with the Mizpah Benediction a social half-hour was enjoyed over the tea-cups while light refreshments were served by a committee convened by Mrs. Rowat.

MR. JAMES IRVING PASSES

The funeral of the late John Irving, who died at his home in Calgary on Wednesday of last week, was held on Sunday from the home of his nephew, Mr. George Smith, of Maple Ridge.

The choir of Trinity United Church Chesterville, was present under the direction of Mr. P. G. Hewitt, while Rev. R. C. Tate, pastor of the church conducted the impressive service. "The Old Rugged Cross" was beautifully rendered as a duet by Mrs. Irving Cross and Miss Gertrude Weegar. Interment was made at Maple Ridge Cemetery. The following acted as pall bearers: Messrs. Frank Parker, E. J. Christie, A. G. Suffel, R. M. Elliott, Hart Melvin and D. G. Hutt.

The late Mr. Irving was the son of the late George Irving and his wife, the former Mary Christie, and was born in this district 69 years ago. Early in life he became an employee of the C. P. R. at Arthur, Ont., and later at Brandon, where he was employed in the freight department, being superannuated two years ago. His wife, the former Hattie Milks, of Winchester, died in 1933.

Surviving are two daughters, Mrs. C. Grosskruth, Weston, Ont., Mrs. W. Williams, Calgary; one brother, Thomas Irving, Calgary, and one sister, Mrs. H. Smith, of Three Rivers, Que. His only son, Donald, died two years ago, the remains being brought here for burial.

LOCAL AND PERSONAL NEWS

Mr. and Mrs. Manley Haliday spent the week-end with Mr. and Mrs. Frank Cross.

Next Wednesday, Ash Wednesday, service will be held at St. Matthias' church in the evening at 7.30 p.m.

Service will be held in St. Matthias' church next Sunday afternoon at 3 o'clock. Rev. Canon Johnston, of Ottawa, will officiate at the service.

Word has been received that Mrs. Aaron Sweet, who left for Florida a short time ago, has arrived safely. Mrs. Sweet is remaining for some time as a guest at the Gray Moss Inn, Clearwater, Fla.

The light snow-fall over the week-end caused a marked improvement in the condition of the roads throughout the district, which had been coated with glare ice for some time.

The many friends of Mr. Reginald Barnard will be sorry to learn that, while out skiing recently, he had the misfortune to fall and fracture one of his limbs just above the ankle. Reg. is engaged in the mining industry at Timmins.

There is quite a Winchester colony in Florida this winter including Mrs. A. Sweet, Mrs. R. Bessin, Messrs. W. A. Rowat, J. W. Ault and Hy. Bessin. It is expected that Mrs. Herbert Wood will leave this week to spend some time there.

Little Miss Jane Taylor, six-year-old daughter of Mr. and Mrs. Milton Taylor, of Toronto, represented "The Spirit of the British Empire" in the children's ballet "Crown Jewels," which was the opening number of the Granite Club's Coronation Skating Carnival held in Toronto recently. Mrs. Taylor was formerly Miss Gladys Shaver of Winchester.

WILL HOLD MONEY SHOWER

The Public Library Board will hold a Money Shower in the Town Hall on the evening of Tuesday, Feb. 9th, from 8 to 10.30 p.m. in an effort to raise funds for the work of maintaining the Library.

The Winchester Public Library is one of the chief assets of this town and deserves the whole-hearted support of the citizens. Plan to attend on Tuesday next and enjoy a good program. Your patronage will be appreciated by the Board.

EXHIBITION HOCKEY

The Maple Leafs of the local Town League were hosts to a team from the Producers' Dairy, Ottawa, at the arena on Friday night last and took a 10-7 defeat at the hands of the visitors.

The game was fast and thoroughly enjoyed by a large crowd of fans. Patsy Guzzo and Ernie Larabie led the scoring for the Dairy Team, denting the twine four and three times respectively. Mulvagh, Pheil and Wilson each scored one. For the Leafs Cameron was the standout, scoring on two occasions. Kenny, with two goals, Stuart, Carkner and Dixon were the other scorers.

The teams were:

Producers' Dairy—Goal, Shuttleworth; defence, Phiel and Wilson; centre, Larabie; wings, Mulvagh and Henry; subs., Guzzo and Stevens.

Maple Leafs—Goal, Williams; defence, Cross and Cameron; centre, Carkner; wings, Stuart and Wylie; subs., Summers, McDonald, Helmer, Dixon and Kenny.

Referee—Melvin Scott.

Town League Standing

TEAM	P	W	L	T	F	A	Pts
Nation Valley	9	5	4	0	22	19	10
Bezzins	9	4	3	2	27	25	10
Maple Leafs	9	3	4	2	25	25	8
Williamsburg	9	3	4	2	18	23	8

Next Games—Tomorrow (Friday) evening, Bezzins vs Williamsburg; Maple Leafs vs Nation Valley. Games also on Monday and Wednesday evening. See Posters.

LIST OF SCORERS

Team	Player	Goals	Assists	Points	Penalties
C.	Hullquist, Bezzins	6	6	12	0
A.	Summers, M. Leafs	7	2	9	0
B.	McLeod, N. Valley	8	0	8	4
L.	Kenny, M. Leafs	3	5	8	1
C.	Marcellus, Wmsburg	3	5	8	6
J.	Stuart, M. Leafs	3	5	8	1
R.	Casselman, Wmsburg	3	4	7	6
S.	Barkley, Wmsburg	4	2	6	0
J.	Elmsley, N. Valley	4	2	6	0
D.	Rowat, Bezzins	4	2	6	1
R.	Wylie, M. Leafs	4	2	6	1
D.	Gordon, N. Valley	2	4	6	4
G.	McDonald, M. Leafs	3	2	5	4
L.	Marcellus, N. Valley	4	0	4	2
H	McDonald, Bezzins	4	0	4	4
D.	Melvin, Bezzins	4	0	4	2
C.	Carkner, M. Leafs	3	1	4	5
J.	Sutton, Wmsburg	3	1	4	5
N.	Boyd, Bezzins	3	0	3	6
C.	Cross, M. Leafs	1	2	3	2
P.	Alford, N. Valley	2	0	2	5
C.	Curtis, Bezzins	2	0	2	0
M.	Hutt, Wmsburg	2	0	2	7
W.	Lannin, Bezzins	2	0	2	1
D.	Lannin, Bezzins	1	1	2	3
H.	Shay, N. Valley	1	1	2	0
M.	Whittles, Wmsburg	1	1	2	0
W.	Williamson, N. Valley	1	1	2	5
D.	Robinson, Bezzins	0	2	2	0
L.	Cameron, M. Leafs	1	0	1	1
H.	Smith, Wmsburg	1	0	1	0
G.	Moore, N. Valley	1	0	1	0
A.	Soucie, Wmsburg	1	0	1	8
L.	Dixon, M. Leafs	0	1	1	1
D.	Munroe, N. Valley	0	1	1	1
A.	Munroe, N. Valley	0	1	1	1
H.	Quart, Bezzins	0	1	1	4

Total Penalties To Teams

Maple Leafs—19, all minors.
Bezzins—21, including 1 major.
Nation Valley—22, including 1 major.
Williamsburg—38, including 1 major.

Mrs. L. W. Bell, of Ottawa, spent Monday with Mrs. F. Shirkey.

* * * *

Mr. Arnold Barkley, of Timmins, Ont., spent the week-end at his home here.

* * * *

Mrs. David Lownie, of Toronto, is visiting her father, Magistrate McCormick.

* * * *

Mrs. Ernest Summers spent Saturday with her husband at St. Ann's Hospital De Bellevue, Quebec.

* * * *

The Sunbeam Mission Band will hold a Cafeteria Tea in St. Paul's Sunday School Hall, Saturday, Feb. 6th, from 4 to 6 o'clock. Everybody welcome. 40p.

* * * *

Mr. and Mrs. Basil Barkley, of Massena, spent Sunday at the former's home here. On their return to Massena they were accompanied by Miss Della Barkley, who spent a few days as their guest and returned home this morning.

ICE BEING STORED

Ice-cutting has been in progress at the Nation River during the past few days and numerous loads have been hauled to various customers throughout the district. While not as thick as in some years, the ice appears to be of excellent quality. Mr. John Fader, local ice dealer, has been engaged in filling his ice-houses on Gladstone Street all this week.

JUNIOR MISSION CIRCLE

The Junior Mission Circle met in the S. S. Room on Tuesday evening at 7 p.m with the president, Luella Allison, in chair. The minutes were recorded by the secretary, Christena Armstrong. The opening period was spent in Recreation directed by Mrs. Atchison. Beulah Cinnamon gave the first chapter of the Study Book revealing the Spirit of the Youth of New China. The Temperance message was given by Willow Scott—Learn the truth about the effect of alcoholic beverages on the human organism and its effect on cultural and economic life. Ontario liquor revenue for 1928, $7,237,000; for 1936 it reached $8,335,000. The Study Period was followed by Handcraft—a layette for a needy family in the West. The meeting closed at 8 oclock with the Mizpah Benediction.

MIZPAH MISSION CIRCLE

The regular monthly meeting of the Mizpah Mission Circle met in the Sunday School rooms at 4 p.m. with Mrs. S. Lindsay in the chair. The meeting opened with the serving of a tasty lunch served by Mrs. J. K Ault and her committee. The first chapter of the Study Book was given in the form of a dialogue by Alice Singleton and Luella Allison.

Misses Hazel and Flo Gordon rendered a duet, "In the Garden," accompanied by Alice Singleton, which was enjoyed by all.

The theme of the meeting was "The Footsteps of Jesus—The Pioneer Life" given by Mrs. Lindsay, Mabel Suffel, Mrs. Wes Barclay and Ethel Annable. This part of the meeting was closed by all repeating a short prayer.

The roll was called with 26 members responding. Plans were then made for the Valentine Tea and Money Shower to be held at the home of Mrs. J. L. Dixon's on Saturday, Feb. 13. The meeting closed by repeating the Mizpah Benediction.

POLICE COURT NEWS

Magistrate P. C. Bergeron, of Cornwall presided over the local court on Monday last in the absence of Magistrate McCormick through illness. Several cases were heard.

Earl Bowman, of town, appeared on charges of failing to report an accident and negligent driving. He was assessed $10.00 and costs of $2.25 on each charge, the fine in the latter case being suspended for a period of three months.

Donald Garrison, of Ottawa, paid $5 and $3 costs on a charge of driving on a public highway, a motor vehicle without the proper registration plates. He also was fined $2 and $3 costs for failure to produce an operator's permit.

Jerry Brisson, of Embrun, appeared to answer to a charge of using firearms without a proper license. He pleaded guilty and was fined $10 and $4.70 costs or 15 days in jail. Jeremie Emard, also of Embrun, appeared on a similar charge and was fined $10 and costs or 15 days in jail. On a second charge of interfering with an officer in the performance of his duty, Emard was given a suspended sentence of one year and in addition must pay the costs or serve two days in jail, the terms to run consecutively.

A charge of interfering with an officer in the performance of his duty against Gerald Brisson, also of Embrun, was withdrawn.

LATE ALEXANDER KENNEDY

The funeral of Alexander Kennedy, well-known resident of Vernon for the past 23 years, who died on Monday, Jan. 25th, was held on Wednesday afternoon last from the family home to Osgoode Baptist church, Vernon.

Mr. Kennedy was the son of the late John Kennedy and his wife, the former Eliza Montgomery, and was born in the 12th concession of Mountain township, 76 years ago. He farmed in Osgoode township until 1914, when he retired to live in Vernon. He had many friends in the vicinity, and took an active part in the work of the Osgoode Baptist church, and was one of the deacons, at the time of his death.

Service was conducted by the pastor, Rev. L. H. Vail, and the choir was under the direction of John Reoch, with Mrs. Howard Porteous presiding at the organ.

Chief mourners and survivors are two sisters, Mrs. James Murdock, Vernon; Mrs. Henry Armstrong, of North Osgoode; three brothers, Hector, of Edmonton, Alta; Jonathan, of Washington; D.C.; and W. Duncan Kennedy, Osgoode township.

Included in the many floral tributes from relatives and friends was a piece from the Osgoode church.

Six nephews, Williams Arthur, Albert and Gibson Armstrong, Ronald and Mac Carkner were the pall bearers.

Interment was in the family plot at Spring Hill cemetery, where Rev. Mr. Vail also officiated.

Tea for every Taste

"SALADA" TEA

503

Monday Night's Town League Hockey Games

The Town Hockey League ended up in a heap on Monday night, when Williamsburg met the Maple Leafs and Bezzins tackled the Nation Valley squad in a scheduled double-header. The final results of these games left the teams all tied with eight points each in the league standing.

In the opening game, the Leafs got off to a flying start when Kenny grabbed the puck at centre, passed to Summers at the defence, who scored the opening goal after three minutes of play. Leafs 1; Williamsburg 0.

There was no scoring in the second period although the play was fast and both forward lines worked hard. After eight minutes of play in the final stanza Sutton tied it up for the visitors. Final score, Williamsburg 1; Leafs 1.

The line-ups were:

Williamsburg—Goal, Corry; defence, McIntosh and Marcellus; centre, Barkley wings, Sutton and Casselman; alternates, Soucie, Whittles, Hutt and Smith.

Maple Leafs—Goal, Williams; defence, Cameron and MacLean; centre, Kenny; wings, McDonald and Summers; alternates, Carkner, Wylie, Dixon, Stuart and Cross.

Second Game

In the second contest the fast travelling Nation Valley squad was stopped in its tracks by the Bezzin sextette. Elmsely opened the scoring for the visitors when he took a pass from Gordon after 11 minutes of play and beat Coons to the corner. Williamson made it 2-0 on a pass from Marcellus as the second period opened. Rowat retaliated for Bezzins however, at the half-way mark to make it 2-1 for the Valley. After one minute play in the final frame, Hullquist circled his own net, and stickhandling his way to the defence passed to Melvin who beat Steinburg from close in to tie the score. Eight minutes later Lannin scored the winning goal for Bezzins on a neat solo play. Final score Bezzins 3; Nation Valley 2.

The line-ups were:

Bezzins— Goal, Coons; defence, Boyd and Quart; centre, Hullquist; wings, Melvin and Lannin; alternates, Rowat, Hutt and Curtis.

Nation Valley.—Goal, Steinburg; defence, Williamson and Smith; centre, Elmsley; wings, Gordon and Marcellus; alternates, D. Munro, Shay, Moore and A. Munro.

Referee—Melvin Scott.

C. P. R. OFFICIALS PAY VISIT

Messrs. A. Williams, Divisional Superintendent of the Canadian Pacific Railway, Smiths Falls; A. O. Secord, Divisional Freight Agent, Montreal, and A. L. Wallace, Divisional Freight Agent of Ottawa, visited Winchester on Tuesday night last, in their private car, which was placed on the local siding. While here, they engaged in a conference with Mr. O. L. Worthen, local station agent, concerning a pick-up service for cheese during the coming summer months.

WANTED

Girl for general housework, small family. State age, and experience if any. Apply to Box 249.
39-40c Morrisburg, Ont.

To Our Subscribers!

At the present time we have over one thousand dollars owing us in arrears on subscriptions to the Press. We would appreciate it greatly if those who are in arrears would kindly make it a point to pay the amount due on their subcriptions at once.

The amount may be small in many cases, but hundreds of dollars are involved insofar as our business is concerned.

We are sending out "reminders" to our subscribers at present, and immediate attention to the matter would greatly oblige.

THE WINCHESTER PRESS.

WANTED

Girl or woman. Apply to
40c Hotel Winchester.

CASS & CASS
W. J. CASS, K.C. F. M. CASS, M.A.
Barristers & Solicitors
Telephone 11 Winchester, Ont.

FOR SALE

Four 400-egg Ideal Incubators in good condition. Will sell at reasonable price or exchange for two-year-old heifers or good work horse. Apply to
Percy E. Cumming,
40-42p. R R 1, Mountain.

WANTED AT ONCE

Active, energetic people to represent us in all communities throughout our territory. Permanent and profitable connection for right parties.
Stormont Peat Development Ltd.,
40-41c Newington, Ontario.

MAN WANTED

A single man to do all kinds of farm work. Must be a good milker. Protestant preferred. Mrs. Gordon Jones,
40p Phone 619-r-23.

CARD OF THANKS

Mrs. James Cinnamon and family wish to thank all those who were so kind and sympathetic towards them during their recent sad bereavement in the death of a loving husband and father. 40p.

WHY NOT INSURE IN ONE OF OUR COMPANIES!

If you want reliable Insurance Counsel and adequate coverages in sound companies, let Leroy Boyd quote you in the following lines: Fire, Sickness, Accident, or Life Insurance, and all lines pertaining to Insurance. Mr. Boyd has full charge of my business while I am in the hospital.
39-40c E. R. SUMMERS.



PRUNES .....2 lbs. for 25c

COOKING FIGS .....10c lb.

DILL PICKLES 23c

FANCY FREE DESSERT.....3 for 25c

FRESH BUTTERMILK WEEKLY!

"Service and Satisfaction"
CHARLES E. CROSS
Orders Promptly Delivered
Colonial Coach Lines
Daily Service
For Tickets and Information, apply at this store.
TELEPHONE 72 - - WINCHESTER

How About a New Chesterfield Suite?

For Comfort, Style and Distinction, no home is complete without a Chesterfield Suite. How about having your old one replaced or purchasing a new one. We have them in all styles and at a price to suit every purse. Let us talk it over with you.

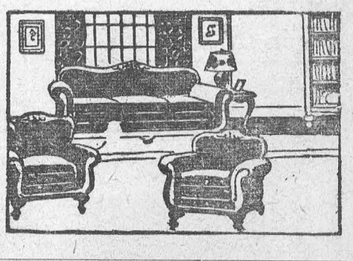

J. L. DIXON, Furniture Dealer

TELEPHONE 13, WINCHESTER, ONT.
Funeral Director - Packard Ambulance Service