The Morrisburg Leader

LXXVII. No. 45. MORRISBURG, ONTARIO, FRIDAY, NOVEMBER 15th, 1940. 1.50 PER YEAR.

Laurin---Canning

A wedding of interest took place on Saturday morning, at the Church of Our Lady of Grace, Dickinson's Landing, Ontario, when Mabel Lillian Canning, only daughter of Mr. and Mrs. Sam Canning, of Morrisburg was united in marriage to Arthur Benedict Laurin, son of Mrs. Leo Laurin, and the late Mr. Laurin, of Morrisburg. The ceremony was performed by Rev. Father Ewen John MacDonald, pastor of the church, and a cousin of the groom.

The bride was dressed in an attractive dress of blue wool crepe, with black shoes and accessories and wore a corsage of red roses.

The bridesmaid, Mrs. T. I. Warner, of Morrisburg wore a dress of black crepe, trimmed in blue and gold and carried a corsage of talisman roses.

The groom was attended by Mr. Joseph Bourette, of Morrisburg.

Immediately following the ceremony, the couple left on a motor trip to Toronto, Niagara Falls, and other western Ontario points. On their return they will reside in Morrisburg.

Cameo Theatre

EVENINGS AT 7.15 & 9.00
EACH AFTERNOON AT 2.30

NEXT WEEK'S PROGRAMME

Mon..-Tues..-Wed.

BETTE DAVIS and
CHARLES BOYER in

"All This, And Heaven Too"

One of the finest pictures the screen has ever produced. Because of its length, this picture comprises the entire programme. We would urge you to come on time, and see it from its start—at 2.30 and 7.15 and 9.25 o'clock.

THURS., FRI., SAT.,

ERROL FLYNN and
BRENDA MARSHALL in

"THE SEA HAWK"

A great adventure picture.
100 percent. Entertainment.

This Fri. and Sat., Now Playing

RAYMOND MASSEY —in—

"Abe Lincoln in Illinois"

CAMEO HIGHLIGHTS

"THE PRIMROSE PATH" — with Ginger Rogers and Joel McCrea will be here on Monday, Tuesday and Wednesday, November 25-26-27. This outstanding picture should be seen by lovers of the best in screen entertainment.

"FIVE LITTLE PEPPERS AT HOME"—the second picture of this popular series and even betterthan the first one, will be presented on Thursday, Friday and Saturday, November 28-29-30. Also on the same dates, we will give you Charles Starrett, your favorite Western actor, in one of his best cowboy pictures, "The MAN FROM SUNDOWN". This is a fine double bill programme and should appeal to anyone.

Joan Bennett and George Raft in "THE HOUSE ACROSS THE BAY" on December 2-3-4, will give you an evening of thoroughly enjoyable entertainment in an exceptionally good picture.

A picture everyone should see is "HE STAYED FOR BREAKFAST"—starring that clever team, Loretta Young and Melvin Douglas. December 9-10-11. One continual chuckle.

Huge Crowd Attend Remembrance Day Services Held Here Sunday Last

An impressive Remembrance Day Service was held on Sunday at the Memorial Park. Service was opened by Rev. Mr. Koffend, of Iroquois, who gave an excellent address.

A colorful procession led by the boys' band and including the war veterans, town council, Girl guides, Boy Scouts and N.P.A.M. paraded to the park and attended the service in a body.

Following is the order of the service: Invocation, hymn, "O God Our Help"; address, Mr. Koffend; hymn, "Onward Christian Soldiers"; benediction.

Last Post by Archie McLean.

A large appreciative audience attended the services. Wreaths were placed on the monument in memory of the Morrisburg boys who gave their lives in the Great War, by prominent members of local organizations.

Major Bruce Hunter Spoke at Canadian Club Supper Here

STRESSES FAITH IN VICTORY

Speaking before a record crowd on Wednesday night at the Canadian Club supper, Major Bruce Hunter, chaplain of Military District No. 4, Montreal, delivered an excellent address entitled "Through to the Finish."

He stressed the necessity during wartime of faith that "There'll Always Be An England," and predicted the day when all nations will live again in peace and harmony.

He called on all to exert every effort to build up the British army, navy and air force so that England and her cause, liberty, justice and truth, will be victorious.

The speaker was introduced by the president of the club, Mr. Harkness. On behalf of the members Eardley Coons thanked Major Hunter.

Mr. Harkness thanked the ladies of the United Church for the excellent supper.

Fire Destroys Old Home on Mill Street

Fire of unknown origin completely destroyed the frame building on Mill street, formerly the home of John MacDonald, (deceased), on Tuesday, at 4.30 a.m. When noticed, the fire had gained considerable headway and within a few minutes the building was completely destroyed.

Card of Thanks

Mrs. R. L. Pruner and Family wish to express to their many friends and neighbors their deep appreciation of the kind expressions of sympathy and floral tributes received during their recent bereavement. We wish to thank especially the extreme kindness shown the Family by Mr. Dixon, Funeral Director and his very able assistant, Mr. Gordon, Dr. C. A. Louden, and Mr. Cavanagh and staff of the Clothing Section of the Department of Munitions and Supply at Ottawa.

Known on the River

The upper lakes freighter Anna C. Minch, reported lost in Monday's gale on Lake Michigan, was not unknown to the upper St. Lawrence area, having made several voyages from Fort William to the National Harbours Board elevator at Prescott with cargoes of grain. The Minch, commanded by Captain Donald Kennedy, carried a crew of 24, all of whom are believed to have been lost when the vessel foundered. Four bodies have been recovered. —Brockville Recorder.

ATTENTION

We are again offering for your benefit—special prices on your favorite magazines with renewal of your subscription.

If you wish to take advantage of this offer, please do so promptly and avoid the Christmas rush.

Special price list on inside page.

Mrs. T. I. Warner Honored at Shower

On Monday evening, Mrs. T. I. Warner was tendered a miscellaneous shower at the beautiful home of Mrs. Carr—"The Ship's Mate" — where about 50 friends and neighbors of the popular bride gathered to wish her all the happiness that married life can bring.

A contest was the first item on the program and it proved a very popular one—next was a mock wedding, which caused much laughter and merriment among the guests. The cast of the one-act comedy was as follows:

Bride—Miss Margaret McGannon.
Groom—Mrs. Leonard Keck.
Flower Girl—Miss Marion Coligan.
Bride's Mother—Mrs. Carr.
Clergyman—Mrs. J. Ray Coligan.

The bridal bouquet was caught by Mrs. A. K. McGill.

Following the play the bride was presented with many beautiful and useful gifts for which she expressed her gratitude.

An added feature was the presentation of the Bride's book which was signed by those present.

Dainty refreshments were served by the hostesses: Mrs. B. L. Carr, Miss Marion Coligan and Mrs. J. R. Coligan The party came to a close with the singing of "She's a Jolly Good Fellow" and "Good-nite Ladies" with Mrs. Angus Murdock at the piano.

O'Shaughnessy---Hart

A very quiet and pretty wedding ceremony took place at Our Lady of Grace Church, Dickinson's Landing, when Elizabeth Ellen Hart, second daughter of Mr. and Mrs. Edward Hart, became the bride of Dexter Lee O'Shaughnessy, second son of Mr. and Mrs. C. D. O'shaughnessy, of Morrisburg. Rev. Father E. McDonald officiated at the ceremony.

The bride was attended by her sister, Miss Frances Hart, of Farran's Point, while Mr. Sheridan Castleman of Morrisburg acted as best man. After the ceremony the wedding party motored to the home of the groom where a delicious dinner was served. The table was decorated in pink and white.

The young couple are well and favorably known and their many friends wish them a prosperous and happy wedded life.

They will reside at the groom's home, east of Morrisburg.

CARD OF THANKS

The relatives of the late Mrs. Caroline L. Hazel wish to express their gratitude and appreciation of kindnesses extended to them at the time of Mrs. Hazel's death.

DESERT RAID

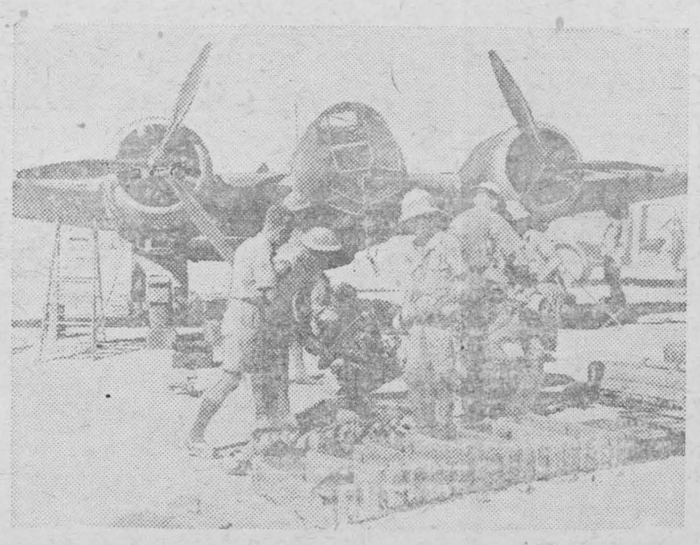

All is activity around a British Bomber in the Middle East; bombs and bullets are taken aboard, petrol is poured in; another aerial attack will soon be launched a...

Eusebia Class Meeting

The Eusebia Class of the Morrisburg United Church met on Thursday evening, November 7, at the home of Mrs. Gorrell.

The class study book for the past year was finished by a questionnaire, conducted by Mrs. Epplett.

Several of the members gave their talent money, and reported on the means by which they made their returns. Others are planning to report on this work next month.

Two interesting contests were held, which caused some merriment.

The meeting was brought to a close by the Mizpah benediction.

Light refreshments were served.

The next meeting will be held at the home of Mrs. Epplett. As the annual elections will be held at that time, a full attendance is requested.

FLOUR

Maple Leaf, 98's	2.80
Castle, 98's	2.55
Royal Household, 98's	2.80
Robin Hood, 98's	2.85
Five Roses, 98's	2.90

FEEDS

Feeds are very scarce and working higher

Sampson Feed	1.55
Hominy Feed	1.75
Screenings	1.20
Oil Cake Meal, 39 per cent	1.85
Barley Meal	1.45
Dairy Ration	1.70
Low Grade Flour	1.70
Pig Starter	2.15
Pig Grower	2.10
Porkmaker	1.90
Hog Concentrate	2.75

POULTRY FEEDS

Mon. Laying Mash	2.50
Cafeteria OAC Laying Mash	2.45
Cafeteria OAC Growing Mash	2.25
Lakko OAC Laying Mash	2.40
Garnet Wheat	1.45
Ontario K. D. Corn	1.70
No. 2 C W Oats	1.50
No. 1 Feed Barley	1.35
Oyster Shell	1.00

The Morrisburg Feed & Produce Co.
MORRISBURG, ONT. Phone 88

"AT THE OLD STAND"

For Low Cost Egg Production

Feed the mash that is chock full of helpful elements that build health and egg production—plus definite quantities of Vitamins A, B, D, G and E. The vitamins give vitality, vigour and pep so you get more eggs from every pound of feed.

Blatchford's ESTABLISHED IN 1800

"Fill-the-Basket" EGG MASH

17% 22½% 36%

Made in three protein strengths so you can feed according to what grain you have, whether no grain at all, some grain for feed or plenty of grain.

Your hens will do better on Blatchford's.

ONE 25c WAR SAVING SAVINGS STAMP WITH EVERY TWO 98 LB. BAGS ROBIN HOOD FLOUR

Poultry Feeds

We Quote Delivered ---

Bran	1.40
Shorts	1.45
Middlings	1.60
Screenings	1.15
Gluten	1.45
Ground Barley	1.45
Ground Barley Feed	1.10
w Grade Flour	1.70
Ground Wheat	1.50
Wheat	1.45

Grinding

We guarantee a satisfactory job, per cwt. 10c

JOHN DAIN
PHONE: OFFICE 39. RESIDENCE 601-R1-2

Star Brand Hydrated Lime

Finest and strongest grade of Spraying Lime. Put up in 50 lb. Sacks 75c

HYPRO

Government Standard Disinfecting Solution for disinfecting testing areas, accredited herds, stables & as a Contagious Disease Preventive, use one tablespoonful to 6 quarts of water. Mixes perfectly with spraying material.

PULVERIZED ALUM

For mixing in the Lime Spraying Solution, 7 cents per pound. Special price in 100 lb. lots.

Some Seasonable Lines You Need

To keep your LIVE STOCK in healthy condition during the winter months:: Epsom Salts, Pure Ground Sulphur, Pure Raw Linseed Oil. We have all these goods in bulk and our prices are very low.

Are You Troubled With Rats?

TRY RAT NIP

They can't resist it. A generous sized tube, only ..... 35c. Enclosed with each tube of Rat Nip is a silverware certificate, worth $1.15, which entitles the holder to a selection of plate silverware.

R. H. BRADFIELD & CO.
The Hardware Store
MORRISBURG Phone 10 ONTARIO

Saving Ontario's Natural Resources

By G. C. TONER,
Federation of Ontario Anglers
(No. 16)

MINERAL DEPLETION

As I have mentioned before in this column conservation concerns every natural resource in the country. Even the minerals and oils must be conserved and waste forbidden. But such resources are non-renewable; once they are gone they cannot be recovered unlike when depletion occurs among plants and animals, which may be brought back to abundance by judicious handling. The gold mines of northern Ontario will not last forever, in fact, many of the mines may not have any more metal within twenty-five years.

Dependent on these mines are towns and cities with great populations. Timmins has over 40,000 people in its district and there are hundreds of smaller mining centres. What are such towns and cities going to do when the mines are exhausted? Recently the Royal Society of Canada set up a committee to study the resources of the country with the object of assisting in their development in the best interests of our people. The first report of this committee is on my desk. It is an address by J. J. O'Neill, Dean of the Graduate School of McGill University, a comprehensive review of the exploitation and conservation of the mineral resources of Canada.

Livelihood for Northerners

Dr. O'Neill suggests that when the minerals become exhausted we should be ready with other means of livelihod for the people dependent, at present, on the mines. Farming, in much of this country, is non-existent for the simple reason that there is very little soil over the rocks. Lumbering is of first class importance for the land will grow trees and these can be harvested. Trapping will yield good incomes for some if the fur-bearers are properly handled. Fishing, commercial and angling, in the many lakes will be a source of revenue to others. And finally, there are in the mining country great hydro-electric plants yielding power for the mines. These may serve as a base for certain types of manufacturing, provided raw materials can be secured.

Skilled Labor Need Increases

Demand For Craftsmen in Western Ontario Industry Grows

As war time industrial production continues to reach new heights in Western Ontario, demand for skilled workers is also increasing proportionately.

PATTERN MAKERS,
MACHINISTS WANTED

The "craftsmen needed" list posted at the London, Ont., offices of the Employment Service of Canada is now a lengthy one, with industries applying particularly for the services of metal pattern makers, tool designers, milling and automatic screw machine operators, lathe hands, machinists of all kinds, experienced draftsmen, planers and shapers and fabric workers.

Demand for workers in "peace time trades" continues spasmodic, however, it was reported.

Indian Summer: True Meaning

This is the season for the annual discussion about Indian Summer: Does it come in October or November? Has it been here or is it to come? Are there some years that have no Indian Summer? And what did the Indian have to do with it?

But a contribution is made by an authority, Dr. Earl Bates, adviser on Indian extension. His work is in connection with the New York State College of Agriculture, and he has direct contacts with Indians who till the land.

This is a bit of Indian folk lore that Dr. Bates learned: They say the good Indian gets busy harvesting his crops during the fine weather, but the lazy Indian says: "It's a long time yet to cold weather." So the lazy Indian sleeps or plays or goes hunting and neglects his harvest.

Then the Great Spirit sends Jack Frost to "stir up" Big Brave Lazy-Bones. Lazy-Bones prays to the Great Spirit to give him another chance, and the Great Spirit sends what the paleface calls Indian Summer — but the Red Man calls it "lazy farmer's chance."

Canadian Is International Plowing Champion



Fred Timbers, 33, who tills 112 acres of soil near Stouffville, Ont., here cleans his plow, after winning the first International plowing contest held near Davenport, Ia. He scored 92.95 of a possible 100 points to nose out Graeme Stewart, of Plainfield, Ill., with 92 points.

THE WAR-WEEK—Commentary on Current Events

ROOSEVELT WIN ASSURES BRITAIN INCREASED AID

Franklin D. Roosevelt's decisive defeat of Wendell L. Willkie at the U.S. polls last week was hailed in a dozen capitals of the world as a victory for the anti-Axis forces over Hitler and Mussolini. Loud was the cheering in South America; the conquered peoples of Europe awoke that morning with new hope in their hearts; but perhaps it was in England that men and women were happiest to hear that the Great Democrat had won again. To them, it meant ever-increasing help from the United States in the war against Germany and Italy, possibly the turning of the tide in favor of Britain.

Will Lose No Time

Not for two decades had the Dominion Government and the people of Canada watched with so much suspense and concern a United States presidential election. In Canadian government circles the feeling ran that, with the third term in the bag, the Roosevelt administration would lose no time in sending every possible aid to Britain: more ships, more planes, more supplies of all kinds. It was expected that legislation would shortly be enacted to permit credit grants to Britain and facilitate heavier British purchases in the U.S. ("We'll be in the war by April if Roosevelt wins," Willkie had said.)

The Shadow Grows

Although the Battle of Britain and the Battle of the Mediterranean had been swept off the centre-front pages by the American elections, events of great significance were nevertheless taking shape in many parts of the world. The shadow of war grew over the Balkans; Spain took Tangier; Japan began large-scale withdrawals in southern China.

Rumors swept through London: that there was a rift in the German-Italian set-up; that Russia had offered to fight the Axis powers if Turkey were attacked; that Germans were being concentrated in Lithuania to attack the Soviet forces; that Hitler was planning to send an ultimatum to Turkey; that in Albania revolt against the Italians was general. In each of these there was a grain of truth, but how large a grain, time alone would tell.

The "Weak Sister"

One thing was certain — that Britain had decided to strike hard at Italy, the "weak sister" of the Axis, by means of both air and naval action. Excellent bases for attacks on Italy and her possessions were available now that Greece was in the war and Britain was in there with full-armed assistance. Everybody knew that Italian civil morale was very poor —perhaps Italy could be detached from the Axis if not put out of business altogether?

GREECE: The Italian campaign was in danger of fading out completely. Mussolini was rushing strong reinforcements into the battle, desperately trying to save Italian prestige. But with winter fast approaching, and British help to Greece increasing daily, it might happen that one thing alone could stop the invasion from becoming a debacle —a German thrust down through Bulgaria to Salonika. (Heavy eastward movement of Nazi troops was reported by observers in Bucharest and from Sofia came a story that Bulgaria was lined up on the Axis side, having been promised a corridor to the sea and other territorial concessions.)

Staying Out Just Now

TURKEY: In a long-awaited address to the Turkish parliament, President Ismet Inonu clarified his country's policy. He informed the world that Turkey would not enter the war now, but was studying the situation in the Mediterranean in collaboration with Great Britain, her ally; but re-iterated that Turkey would fight instantly if attacked. The key to Turkey's decision appeared to competent observers to lie in the president's statement that Turkey's relations with Soviet Russia "are now taking a friendly turn" after "passing through a critical stage". Apparently Moscow had been advising him.

Japan and Russia

RUSSIA: A British protest terming Soviet Russia's participation in the formation of a Danube river commission with Germany, Italy and Rumania a violation of neutrality was rejected by the Russian government. Their reply pointed out that Russia had a vital interest in the Danube while Britain was "thousands of kilometres" away, and was tantamount to saying "We're in the Balkans and are staying in."

Negotiations preliminary to a formal non-aggression treaty between the Soviet Union and Japan were understood to be proceeding smoothly. It was said Russia would get the use of the great port of Dairen, South Manchuria, and the right to send sealed frieght trains over the North Manchuria Railway.

Germans Are Gloomy

GERMANY: Speaking over the air on the CBC's "Face the Facts" series, Richard Boyer, journalist with the New York daily "PM", said that he found in recent travels through Germany that "while the rest of the world regards Russia and Germany as allied, it is generally taken for granted in Nazi circles that Germany will invade Russia in 1941." Nazi officials, he declared, said the Soviet Union would either deliver the Ukraine, the Baku oil regions and the former Baltic States to Germany or Hitler would seize them if and when he conquers or makes peace with Britain. War with the United States, he said, was believed by high Nazi officials to be inevitable. The German civilian population appeared to be immersed in general gloom.

On Into 1944?

BRITAIN: Prime Minister Churchill told the House of Commons that Britain was preparing to fight on through into 1944, that the renewal of German submarine warfare was becoming a greater menace than the air raids —Britain must get hold of Irish bases and ports in order to combat it more effectively.

FAR EAST: Indications increased last week that the Japanese Army was shortening its lines drastically by withdrawing from several occupied zones, especially in South and Central China. As the Japs successively abandoned Kwangsi Province; the island naval base of Waichow; posts on the Yangtse River, the Chinese were full of high hope. Their chances for victory in the three-and-one-half-year undeclared war with Japan had never been better.

Whither Next, Japan?

But to the United States and Britain, these Japanese withdrawals presented a new headache. What was Japan up to? Was Singapore the next objective, or the Dutch East Indies?

Pandit Jawaharlal Nehru, one of the most powerful Indian Nationalist leaders, who was arrested October 1 for making anti-war speeches as part of Ghandhi's civil disobedience campaign, last week was found guilty and sentenced to four years' hard labor on charges under the Defense of India Act. More trouble brewing for Britain in the Far East.

The Churchills See For Themselves



Prime Minister Winston Churchill and his rarely-photographed wife are shown with auxiliary fire-fighters during a tour of London docks after a German bombing raid.

Believe Race Lived Here Before Indian

Traces of prehistoric man of the "Yuma culture," believed to have inhabited the western prairies many years before the Indians have been found near the town of Hanley, Sask., 40 miles southwest of Saskatoon, by a party of archaelogists from the University of Saskatchewan.

Flint heads for arrows used in shooting birds, pieces of pottery made of baked clay, and several sharp-edged stones believed to have been used for skinning game and cleaning hides, were all found in the locality.

For BETTER desserts
DURHAM Corn Starch
D30

Duke of Windsor Takes to Bicycle

Conforming to the custom of the country, the Duke of Windsor, governor of the Bahamas and commander-in-chief of its forces, recently purchased a bicycle.

Although motoring is permitted in the Bahamas in contrast to Bermuda where even the governor may not own a car, the Duke has chosen the most popular Bahamian method of conveyance to take him to work. He cycles four miles daily to his office from his temporary residence at Cable Beach, and back. There are 3,048 bicycles registered in the Bahamas.

Medicine Hat Makes Weather

So Goes the Legend Which Says the "Zero Weather Factory" is Located in This Alberta City

Medicine Hat, Alberta, is internationally prominent as an exporter of climate and because of its funny name. The burghers admit the name is catchy, but to them this weather factory business is a huge joke, says a story in the Windsor Daily Star.

WEATHER BUREAU

Regardless of what they think, however, it won't be long before the Detroit Weather Bureau will be advising motorists to check their anti-freeze, because "a mass of cold air is moving down from Medicine Hat, and a low temperature of 10 above zero is probable tonight."

Medicine Hatters will smile tolerantly, perhaps a little proud of their notoriety, when told it's a low trick to keep on sending cold waves eastward and southward throughout the winter. It just isn't so, they'll say. But when asked if there is not some scientific basis for the charge, they're beyond their depth. It doesn't concern them, anyway, and few if any have looked into it.

ORIGIN OF NAME

The South Saskatchewan River winds through the municipality and, according to at least one version, this stream has helped give Medicine Hat its name. On the map, the river forms the outline of a hat, and this, coupled with the fact or legend that in the old days an Indian medicine man plied his trade here, has produced a name that outshines even Skookumchuck in B.C., or Pugwash in N. S.

LIFE'S LIKE THAT — By Fred Neher



"I don't know how it happened! I just pulled down a lever and hit a jack pot! !"

REG'LAR FELLERS—Wild Fire — By GENE BRYNES

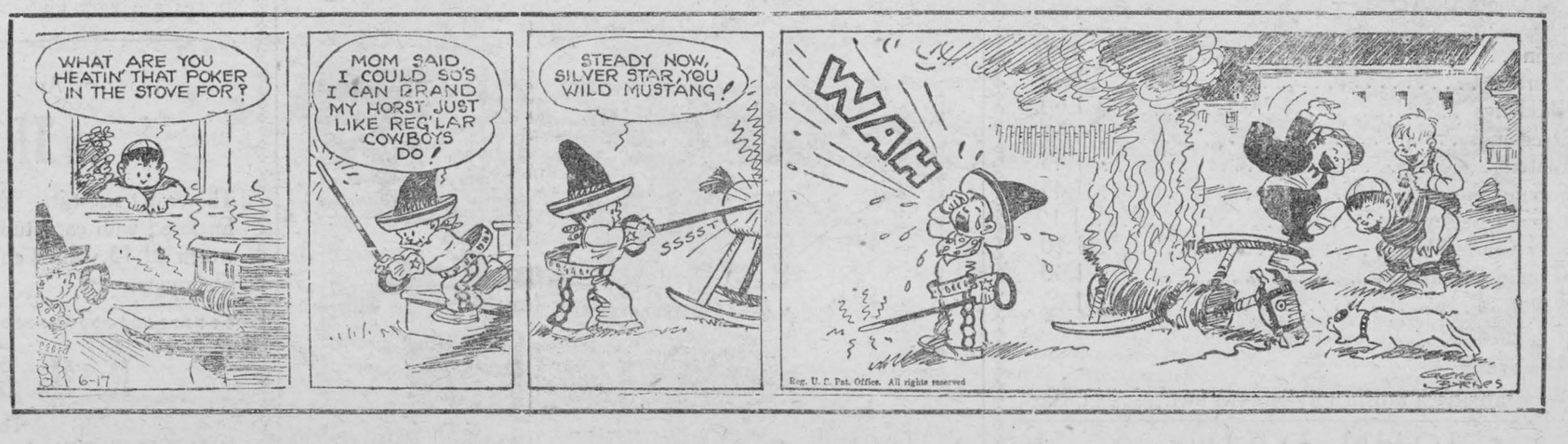

Andy HARDY MEETS DEBUTANTE

Adapted from the Metro-Goldwyn-Mayer Picture

By

Beatrice Faber

SYNOPSIS:

Andy Hardy is secretly in love with Daphne Fowler, New York society's top glamour girl. He knows her only from magazine photos which he collects in a scrapbook. But Polly Benedict, with whom he has quarreled, finds out about his infatuation and scornfully tells him off. Then, unexpectedly, Judge Hardy announces he is taking the whole family to New York because of a court fight over the Carvel Orphanage Trust Fund. Now Andy must make good his boast that he knows Daphne and bring back a picture of himself with her, or Polly will make him the laughing stock of Carvel.....In New York he finds little Betsy Booth, who had once visited in Carvel. She has rented an apartment for the Hardys.

CHAPTER FIVE

Betsy was really a stroke of luck. She took Andy's mind off things by showing him all the sights, such as Rockefeller Centre and the Statue of Liberty and even the penthouse where she lived.

It gave him a little cheer but not much. Always he would come back to the desperate problem of Daphne. It was him against the City of New York and one of them was gonna be ruined in the struggle. But there was one 'specially good thing about Betsy. All day long she'd drive around with him in her chauffeured car and let him tell her his troubles. Of course he never said exactly what they were and didn't even breath Daphne's name, He simple told her that there was a tragedy in his life so big he couldn't really mention what it was.

But a few days later Andy had an idea and he immediately went to his mother about it, first, however, getting her promise that she wouldn't ever betray him to her husband.

LETTER TO DAPHNE

"My husband? Why my husband's your father." She looked at him blankly. Then "Oh, I see what you mean." She smiled. "No Andrew."

Reassured, he went on. What he'd like to do would be to write one of those nice etiquette letters to someone, the kind you delivered in person. And he'd like her to help him so it would be just right.

Followed an hour of thumbing through Emily Post and finally the epistle emerged in all its beauty.

"Miss Daphne Fowler — Dear Madame: Permit me to present myself, Mr. Andrew Hardy, a gentleman whose polished manners and irreproachable character embolden me to request for myself the honor of an acquaintance. Do me the great pleasure please, to accept my compliments. Most respectfully, your obedient friend and servant, Mr. Andrew Hardy."

He looked up and grinned. "Hot dog! Now that's what I call a letter."

All he had to do now was to deliver it and that was easy because Daphne's address had been in this month's copy of the "Topics". Betsy of course wasn't in on it. She was just supposed to wait for him a couple of blocks away in the car until he came back from his secret mission.

The butler at the Fowler residence was quite pleasant when Andy showed him his letter. He ushered him to a seat and told him to wait for Mrs. Hackett, Daphne's secretary.

"Secretary?" Andy echoed disappointedly. Heck, he didn't want to see her. And then suddenly he heard voices coming from just above the curved stairway.

"We want twelve photos Miss Fowler," a man was saying. "Stand a little more to the side please."

Andy took a deep breath. His goddess was actually up there. All he had to do was walk up those stairs to see her. Like one in a dream he began to ascend and suddenly, there she was. She was standing on a dais in the center of a large room and she was all foamy and beautiful in a white dress. Andy thought he'd faint just at the sight of her.

His knees were trembling as he walked forward with the letter. "Miss—Miss Fowler," he croaked, "here's something—has to be delivered by hand."

Daphne and her mother stared at him bewilderedly.

Then suddenly a big husky bodyguard strode forward and caught him by the collar. "None o' that, young fellow." He hastily whirled Andy to the door.

(To Be Continued)

BARGAIN

A NEW NOSE FOR 30¢

Why suffer unnecessarily from sniffling, stuffy nostrils...sore membranes...choked, painful air passages? Mentholatum will bring you quick relief *or your money refunded.* It's well known the world over for its efficacy in relieving even the worst head cold. Soothes all nasal irritation...helps check gathering of mucus...helps clear your head and nose and helps keep them clear.

Ask your druggist today for Mentholatum. Jars or Tubes, 30c. 2M

MENTHOLATUM

Gives COMFORT Daily

ISSUE 46—'40

A

Basic Hat Types Are Only Seven

The Best Designer Can't Do More Than Make Variations on Fundamental Themes

Who says women's hats are crazy? Eve Tartar, analytical hat desgner, has figured out that just as there are only seven basic story plots, so there are only seven basic plots for hats. The most talented desginer in the world can do no more than play variations on the seven themes, she contends. The seven are corn, toque, turban, beret, pillbox, brim and calot.

One New York designer this fall shows a true tricorn in a black diamond velour. It depends for variety on grosgrain banding and a new-looking masque veil attached to the hat.

VARIATIONS ON TOQUE, TURBAN

A variation of the toque is a sheared beaver. It has characteristic toque dip over the forehead, but takes on calot traits with a jersey back-of-the-head cap. A towering toque effect is achieved with a feather.

On one turban the designer piles the drapery high, toque fashion, and, as a revolutionary touch, he makes it cover one ear, reveal the other. It is in absinth green jersey.

A beret is shown pulled into every sort of shape by whimiscal hat designers. The model is a black felt beret, pulled sidewise with a red velvet band, and fastened so with a gold clip.

The pillbox often appears unadorned, in classic form, but it may take on new glamour with a tiny braid-trimmed brim, a cluster of mink tails swooping down from the crown.

TWO CLASSICS IN ONE

Then there's the hat with brim—but what a brim. One designer rings a change on this fundamental hat form by encircling the wide brim with a band of mink. The crown towers toque-fashion, giving you two classics in one.

One design shown here might be either callot or toque. The designer says it's both, and typical of this season's pompador hats. It combines a baby cap calot with the traditional black Persian lamb Cossack hat (a version of the toque).

One-piece Shoe Is Unique Model

A revolutionary new shoe for women, with the sole and the upper molded from one piece of leather, is being shown in New York.

Jodel, the designer, says his shoe is based on the theory that since a foot is a continuous series of curves, it should be encased in softly curved leather, rather than in a shoe with a stiff sole tacked on the bottom.

The new design is rain-resistant — there's no seam for water to seep through. Three steps in the soft-soled shoe's evolution are exhibited in the shops.

Electric Muff

Made of wool, with inner wiring, an electric muff is used by the composer and pianist, Sergei Rachmainoff, to keep his hands warm before winter engagements.

TABLE TALKS



By SADIE B. CHAMBERS

"His Party Overseas"

This party must be planned with exceptional wisdom and care. The guest of honor of course will be "Your" soldier overseas. The place, —somewhere in England or may be in Iceland or maybe in British Columbia. And the time of the party will have to be immediately upon arrival.

Begin preparations for this box at your local post office. Get the printed rules; you will readily learn the advantages of following them very closely. In packing your box sentiment will have to be subdued somewhat and common sense followed as your guide.

Some of "his" favorite goodies will neither carry well nor keep. Do not enclose such things as soap, toothpaste and pomades with eatables no matter how well rolled and packed. The box may be packed for days in a very cold place or in a very warm one. A blending of favours may become very unpleasant tastes. Cellophane, wax paper are all boons and everything should be well wrapped. If your box for packing is not tin, procure the strongest corrugated box made for the purpose. Wrap in strong cotton or sheeting rather than paper, sew up with strong twine and a darning needle. Lastly the plain printed address. Anything knitted always make a fine pad between layers. What to send,—? Shortbread and fruit cake have always been favorites and of course fudge. Fruit cake should always have the best of fruits — they keep moist and are preservatives, —do not use applesauce in your cake, it will mould. Corn syrup helps a cake to be moist and also should be used in fudge for mailing.

"YOUR OVERSEAS FRUIT CAKE"

If made in coffee tins it will be ready for packing. Be sure and grease well and use plenty of waxed paper.

½ lb. pitted dates
½ lb. table figs
¾ lb. seeded raisins
¾ lb. Sultana raisins
1 lb. currants
1 lb. chopped citron peel
½ lb. chopped candied pineapple
½ lb. chopped candied cherries
¼ lb. halved blanched almonds
¼ lb. halved filberts
4 cups sifted pastry flour
1 teaspoon baking powder
½ teaspoon baking soda
1 teaspoon salt
2 teaspoons cinnamon
2/3 teaspoon mace
1/3 teaspoon all-spice
Ginger and nutmeg
1 lb. butter
1 lb. brown sugar
9 eggs
1/3 cup grape jelly

Method:

Prepare all fruits and combine peels, pineapple and nuts.

Measure flour and sift 3 times with baking powder, baking soda and salt and spices.

Cream butter and blend in sugar. Beat eggs well and add to sugar and butter, beating together well. Now add fruits and nuts, then add dry ingredients and lastly add the jelly. Grease pans with 3 layers of paper. Bake about 3 hours in slow oven 275. This make 2 sqares (8") or 4 pound coffee tins.

SHORTBREAD

½ lb. butter
2/3 cup brown sugar
2 cups sifted flour
Candied cherries
Nutmeats

Have butter soft and cream until fluffy—gradually add sugar, then flour sifted with salt, Turn out an board and knead in flour until cracks appear on surface. Put into a thick layer in ungreased pan—flute edges, prick with fork, decorate with nuts and fruits. Bake in slow oven.

Miss Chambers welcomes personal letters from interested readers. She is pleased to receive suggestions on topics for her column, and is even ready to listen to your "pet peeves." Requests for recipes or special menus are in order. Address your letters to "Miss Sadie B. Chambers, 73 West Adelaide Street, Toronto." Send stamped, self-addressed envelope if you wish a reply.

LAURA WHEELER DESIGNS PRACTICAL CROCHETED POTHOLDERS FOR GIFTS

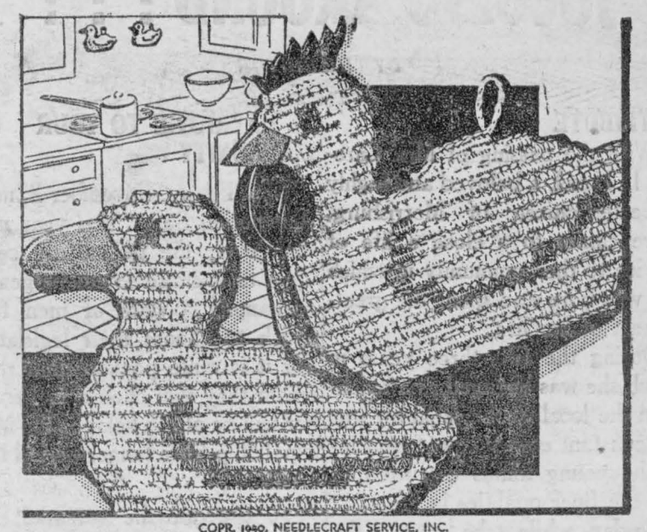

COPR. 1940, NEEDLECRAFT SERVICE, INC.

CROCHETED POTHOLDERS PATTERN 2640

Before you know it, Xmas will be just around the corner! Why not start now on these attractive, practical, crocheted potholders? Every housewife would love them! Pattern 2640 contains charts and directions for making them; illustration of them and stitches; materials required.

Send twenty cents in coins (stamps cannot be accepted) for this pattern to Wilson Needlecraft Dept., 73 West Adelaide St., Toronto. Write plainly PATTERN NUMBER, your NAME and ADDRESS.

Quick Pick-up For Tired Hair

An Unexpected Invitation Often Makes Hurried "Set" Necessary

Last-minute invitations often make necessary some hasty beauty repair work. It is a wise girl who keeps handy a few simple items with which to transform herself quickly from an ugly duckling into a graceful swan — or at least a presentable dancing partner.

FROM DUCKLING TO SWAN

If your hair gets oily quickly after a shampoo, you should by all means keep a container of absorbent cotton in your dressing table. Put it between the teeth in the coarse end of your comb or into the bristles of a clean hairbrush, then comb or brush until much of the oil is absorbed by the cotton.

Now dampen, straggling ends slightly; pin them up and leave them up until you are dressed and ready to leave your room. Be sure to keep a supply of little curlers or at least some hair pins where you can find them at a moment's notice.

"A year ago I had no job—now I earn big money"☆

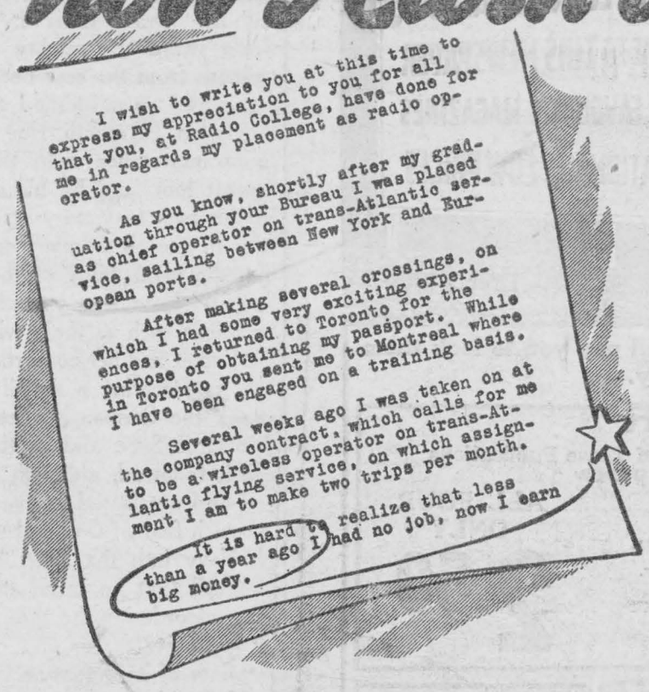

I wish to write you at this time to express my appreciation to you for all that you, at Radio College, have done for me in regards my placement as radio operator.

As you know, shortly after my graduation through your Bureau I was placed as chief operator on trans-Atlantic service, sailing between New York and European ports.

After making several crossings, on which I had some very exciting experiences, I returned to Toronto for the purpose of obtaining my passport. While in Toronto you sent me to Montreal where I have been engaged on a training basis.

Several weeks ago I was taken on at the company contract, which calls for me to be a wireless operator on trans-Atlantic flying service, on which assignment I am to make two trips per month.

It is hard to realize that less than a year ago I had no job, now I earn big money.

The original of this letter may be seen on file at Radio College of Canada. Its writer is only one of a number of R.C.C. graduates now earning big money, each selected from the cream of wireless operators in Canada.

Thanks to R.C.C. Course and Placement Bureau

A career in Wireless offers a great future to any ambitious man—there may never be such opportunities again as there are today! Big-pay civilian and government positions are NOW WAITING for trained men, and promotions are rapid. You do not have to give up your present job or leave home to start training—many other men like you have learned successfully through our unique system of Home-Study.

But you must choose the right school for your training, since it affects your whole future in Wireless, and how much money you can earn for the rest of your life.

Radio College of Canada has for over twelve years been recognized as a leader. Our courses are PROVEN by the rapid promotions given our graduates, and the money they now earn. We honestly believe that every student who enrolls NOW will be able to secure immediate, profitable employment on graduation. Don't HUNT for a job. TRAIN for one! If you are over 18, have at least two years of High School, and are willing to study hard for a few short months, ACT NOW! Fill in the coupon below and mail it TODAY!

CANADA'S MOST MODERN RADIO STATION employs R.C.C. GRADUATES



"Some time ago, when CKCL required an operator in a hurry, you gave us the man—and the man has given us the performance. The operator I refer to is Stuart Brammer, who is now Day Technical Supervisor of CKCL. Stuart has become a permanent part of our organization, having been with us now going on two years, and has earned himself a substantial increase in salary. Thanking you for your efforts in our behalf, and wishing Radio College every success. Yours very truly (Signed) E. O. Swan, Chief Engineer."

☆ R.C.C. Graduates Receive Rapid Promotion

Immediately on graduating, this student was placed in the service Dept. at Toronto of the R.C.A. Victor Company. In 2½ years he was promoted to be District Service Manager at Calgary. Later he was transferred to Head office in Montreal, becoming Assistant to the General Service Manager. In two years he rose to his present position of General Service Manager for Canada of the R.C.A. Victor Company.

Practical Radio Course

Broadcasting Stations and Recording Studios, many of Canada's leading Radio Manufacturers, Radio Jobbers and Dealers NOW employ operators, inspectors, testers and service men who were technically trained by R.C.C. Other graduates of this course start in business for themselves on small capital outlay. Learn Applied Radio, Electronics, Talking Pictures, Electric Eye, Frequency Modulation, Public Address Systems, etc. Course may be taken by Home Study, or in Day or Night Classes at College. Easy terms granted.

Wireless Operator Course

Trained Radio Operators are urgently needed in civil and government jobs. Fascinating work on Ocean and Great Lakes boats, in Air-Ports, Forestry Services, R.C.M.P., and Land, Sea and Air Communications. Wonderful future, too. Train by Home Study, or in our modern Toronto College in Day or Evening Classes. Easy terms granted.

Here's MORE Proof!

When the last class in Practical Radio (Home Study) graduated on Friday, Sept. 20th, 1940, **our Placement Bureau had jobs waiting for every one of them to go to,** and every graduate started to work on Monday, Sept. 23rd. We offer YOU exactly the same help in finding a well-paid position.

Radio College of Canada

54 Bloor Street West, Toronto

FOR OVER 12 YEARS A LEADER AMONG CANADIAN TRAINING SCHOOLS

DON'T DELAY

RADIO COLLEGE OF CANADA, WL-84
54 Bloor Street West, Toronto.

Send me, FREE and without obligation, full details of how I can train for a well-paid job in Wireless.

Name .....

Address .....

Age ..... *Education* .....

JOGGING AROUND : : :

BY THE EDITOR

A TRIBUTE

With the passing of Mrs. Caroline L. Hazel, a beloved and highly respected citizen of Morrisburg, there comes to a close a life of service to the community in which she was born and spent the greater part of her life.

During the fifty-three years in which she was engaged as a teacher in the local public school it was her constant endeavor to instill into the young minds entrusted to her, the finer qualities in life.

To-day, while she rests, the fruits of her labor are evident in the success of so many of her former pupils, some of whom are in far distant lands, and all of who consider it not only a duty but a privilege to acknowledge the early educational foundation she gave them as a contributory factor to their success.

Her memory leaves with us a challenge for noble living. Well may it be said of her: "her life work was well and truly done."

BE PATRIOTIC TO YOUR COMMUNITY

Next Friday, November 22nd, is Nomination Day. This year more than ever, the people are called upon to exercise sound judgement in naming a slate of men from which to choose their legislators. For it is quite possible that those whom they will choose in December will be at the helm of the Municipal Ship for a longer period than usual.

To illustrate the potential evils of a long-term council should not be necessary to citizens of this community. Just mention to any of them our late lamented Diesel power plant, or our upper or "big electric power-house", on the canal bank, and you will see the taxpayers wince. Large expenditures of money in a small community must be debentured, and debentures have a painful way of making themselves felt for generations. Any council which would be elected for a long-term, would tend to become too independent of the electors, and would not need to care a whit for making large or foolish expenditures. The things that have happened in other places can happen here too. In fact, they have, in past years, already happened here.

To the voters and taxpayers, then of the community, there comes this year a particularly serious choice, in their selection of the men who will govern them. When Nomination Day comes around, name those who will serve you wisely and well. Look over the available candidates and judge for yourself those who have the ability, the honesty, the sound judgment and the stamina under pressure, to handle the affairs of the town to the best advantage.

There are men who have served you well in the past. There are those who have occupied a seat at the council board who would probably have been more successful peddling bananas at a circus.

There are men of undoubted integrity, who have never occupied a municipal office, but who are quite willing to serve to the best of their ability

Look them all over before next Friday Then govern yourselves accordingly. It is your duty as a patriotic Canadian, for patriotism to your community must begin with patriotism to your community.

HEALTHY LIVER RESISTS COLDS

Buck up your liver. Avoid misery.

When your liver's sick it can't supply you with new energy. With your resistance so weakened colds often result. Play safe as thousands do—by toning up your liver with Fruit-a-tives. Feel grand. 25c, 50c.

FRUIT-A-TIVES Canada's Largest Selling Liver Tablets

THE RAMSAY COMPANY
Registered Patent and Trade Mark Attorneys,
273 Bank Street, OTTAWA CANADA

DR. CURRIE
DENTIST
Office over Bradfield's—Phone 156
Morrisburg — Ontario.

There'll Always Be An England

"I give you a toast,
Ladies and Gentlemen."
"I give you a toast,
Ladies and Gentlemen."

In the words of the foregoing popular song ---to which this article is respectfully dedicated, I also give you a toast, Ladies and Gentlemen, a toast to the traditions of old England --- those glorious traditions which will carry her sons and daughters to victory in the righteous cause of Liberty and Freedom.

History is packed with countless examples that to die for England is an honor which fighting Britons cherish as a special privilege. Thus Nelson's famous message at Trafalgar was a simple reminder to his men that the hour had come to lie where they stood --- rather than surrender!

The oft heard phrase that "Waterloo was won on the playing fields of Eton," is no idle statement any more than it is trite to say of to-day's struggle that every bomb dropped on London is a nail in the coffin of Nazi Germany.

Just over 100 years ago the tiny squares of British infantry stood immovable as the rock of Gibraltar --- in the face of charge after charge of Napoleon's veterans at Mont St. Jean --- So to-day, Britons in the heart of our Empire grit their teeth and carry on without flinching, in spite of the tons of German bombs which are mercilessly blasting the capital day and night! They know --- these splendid civilian soldiers of the Motherland --- that the eyes of the Empire and the world are upon them, and that to cringe or weaken when their example is a veritable clarion call to one and all. Well --- it just isn't done, that's all; it just isn't done!

Wolfe at Quebec succumbed to a mortal wound with a smile on his lips as he huskily murmured "Thank God, I've done my duty!"

"Into the valley of death rode the six hundred," and the Russian bear stood amazed as the tradition "There's but to do or die!" brought a Czarist tyrant to his knees at Balaclava.

"We buried him silently at dead of night," and so --- the burial of Sir John Moore --- killed while fighting in the cause of freedom at Corunna --- is perpetuated in those stirring lines which will keep his example forever green in the memory of his countrymen, just as the example of Brock at Queenston Heights, and the example of "Chinese" Gordon at Khartoum --- will never die.

The English are often beaten, but, as Napoleon said bitterly: "They never know it," and therein lies the answer to why they will never be ---defeated!

Odds are never counted, one to five, one to ten or come the world against them, they just "get on with it." Drake in his tiny cockelshells swept the mighty Spanish galleons from the seas because he considered an unfinished game of bowls on Plymouth Hoe of far more importance than the odds against him, and by his example led his men to victory at odds of fifty to one on so many occasions that the invincibility of the "mad English" became a legend. It is traditions such as these which led the Exeter and her consorts --- like terriers worrying a mastiff --- to attack the German pocket battleship Graf Spee and in the fight which followed, although outgunned and outclassed in every way, put such fear of God and the British Navy into the heart of "der Fuehrer" that he faced the ignominy of ordering the ship scuttled by her crew rather than risk the certainty of its defeat and capture at Montivideo.

In the retreat to, and withdrawal from, Dunkirk, many heroic Britons died at their posts in the cause of liberty and freedom, thereby bequeathing to the generations yet unborn still more traditions which will forever be immortal, just as the Canadian who stood his ground amid the foul choking poison gases at St. Julien will live forever in the annals of civilization.

It is only a few short months ago since the descendents of some of Nelson's tars sailed into the flame spitting mouth of Narvik harbor, and with no more fuss about it than if they had been on manoeuvres, but why wonder when "Remember Evans and the Broke," is the battle cry of every destroyer flotilla in the Navy and means as much to the crews of these sleek ocean greyhounds as "Up Guards -- and at them;" meant to the thin red line of long ago.

The Royal Air Force too, although it has a long way to go before it can build up anything like the traditions behind such famous regiments as the Greys, Black Watch or Guards, etc., and a still longer road to travel to equal the record of the senior service, is nevertheless running true to tradition as its fearless young eagles soar into the battle with a contemptuous disregard for the overwhelming odds against them.

Squadrons of these intrepid airmen sail into squadrons ten times their number as day by day, man for man, they prove their matchless invincibility over the enemy time and time again, (these daring heroes of the skies hold ---while all the world gasps and wonders --- the destiny of civilization in their keeping, while beneath them, under the protection of their rapidly spreading wings, our people sing: "There'll Always Be An England," and doggedly carry on!

From the rugged Highlands of Scotland to the gentle slopes of the Cotswolds they carry on! From the docks of the Thames to the shipyards of the Tyneside and the Clyde, they carry on! From the moors of Yorkshire to the valleys of the West Countree, they carry on! From the "grown up family" --- the dominions and colonies bevond the seas --- comes the battlecry: "We're carrying on!"

Money and guns, food and clothing, men and munitions pour into the Motherland from every corner of the globe as our King and Queen, God bless them, set an example of carrying on which knits our far flung Empire under the crown in dauntless determination to carry on to victory!

So: chins up, everybody, and carry on! There will always be an England as long as Britons are imbued with the spirit of her glorious traditions ---traditions which are indelibly etched upon the pages of our history, and consecrated in loving memory to the men and women who have died in the cause of Justice, Liberty and Freedom.

---Leslie Hamilton.

"THE SERVICE OF SIGHT"
J. MILES WHITTAKER
Optometrist
MORRISBURG — ONTARIO

Specialist in Correcting
DEFECTIVE VISION AND EYESTRAIN

Office Hours:
9 to 12 noon; 1.30 to 5.30 p.m.
Saturdays, 9 to 12 noon.
Evenings by Appointment
Telephones:
Office 18-W Residence 18-J

HAVE YOUR EYES EXAMINED AND SAVE YOUR VISION

Telephone for Appointment.

NOTICE TO CREDITORS

NOTICE is hereby given that all parties having claims against James Lane late of the Village of Morrisburg are required on or before the Fifteenth day of November, 1940, to send full particulars of their claims duly verified to the undersigned Solicitor for Allan Lane, Administrator.

And further notice is given that immediately after the last mentioned date said administrator intends to distribute the assets of said estate among the parties entitled thereto having regard only to the claims of which he then has notice.

Dated the Twenty-fourth day of October, 1940.
ARTHUR FLYNN.
Morrisburg,
Solicitor for Administrator.

Your Suit Made Like New
Ladies or Gent's.
Make Alterations on any Suits.
At my residence, Stevilla Tourist Home, Morrisburg.
FRANK STEWART,
Tailor,

R.H. ARMSTRONG, B. A.
Barrister, Solicitor, Notary, Etc.
Gussessor to R. F. Lyle, K.C.
Office phone 24, — Residence 270.
Morrisburg —— Ontario.

IRWIN HILLIARD, K. C.
BARRISTER, SOLICITOR, Etc.
Bank of Montreal Building
MORRISBURG - ONTARIO

ARTHUR FLYNN
BARRISTER, Etc.
MORRISBURG - ONTARIO

SUBSCRIBE NOW TO YOUR FAVOURITE MAGAZINES AND • THIS NEWSPAPER AT A • BARGAIN PRICE

THE THRIFTY ECONOMICAL WAY TO SUBSCRIBE TO THIS NEWSPAPER AND YOUR FAVOURITE MAGAZINES AT SENSATIONALLY LOW PRICES

These offers are good for new or renewal orders. It will pay you to look them over and send us the coupon today.

ALL-FAMILY OFFER

This Newspaper, 1 Year, and Your Choice Any Three of These Publications
CHECK THREE MAGAZINES—ENCLOSE WITH ORDER

[ ] Maclean's Magazine, 1 yr.
[ ] Chatelaine, 1 yr.
[ ] Canadian Home Journal, 1 yr.
[ ] National Home Monthly, 1 yr.
[ ] Canadian Horticulture and Home, 1 yr.
[ ] Rod and Gun, 1 yr.
[ ] American Fruit Grower, 1 yr.
[ ] Canada Poultry Review, 1 yr.
[ ] American Girl, 8 mos.
[ ] American Boy, 6 mos.

ALL FOUR ONLY **2.50**

SUPER-VALUE OFFER

This Newspaper, 1 Year, and Your Choice of ONE Magazine in Group A and TWO Magazines in Group B
MARK AN "X" BEFORE THE MAGAZINES YOU DESIRE

GROUP "A"
[ ] Magazine Digest, 6 mos.
[ ] True Story, 1 yr.
[ ] Silver Screen, 1 yr.
[ ] Christian Herald, 6 mos.
[ ] Fact Digest, 1 yr.
[ ] Science and Discovery, 1 yr.
[ ] McCall's Magazine, 1 yr.
[ ] Parents' Magazine, 6 mos.
[ ] Open Road for Boys, 1 yr.
[ ] Home Arts (Needlecraft), 1 yr.
[ ] Screenland, 1 yr.

GROUP "B"
[ ] Maclean's Magazine, 1 yr.
[ ] Chatelaine, 1 yr.
[ ] Canadian Home Journal, 1 yr.
[ ] National Home Monthly, 1 yr.
[ ] Canadian Horticulture and Home, 1 yr.
[ ] Rod and Gun, 1 yr.
[ ] American Fruit Grower, 1 yr.
[ ] Canada Poultry Review, 1 yr.
[ ] American Boy, 6 mos.
[ ] American Girl, 8 mos.

ALL FOUR ONLY **3.00**

This Newspaper and Your Choice ONE Other Publication at Price Listed.

[ ] Maclean's Magazine, 1 yr..... $2.00
[ ] Chatelaine, 1 yr..... 2.00
[ ] Canadian Home Journal, 1 yr.... 2.00
[ ] National Home Monthly, 1 yr..... 2.00
[ ] McCall's, 1 yr..... 2.50
[ ] True Story, 1 yr..... 2.25
[ ] Silver Screen, 1 yr..... 2.25
[ ] Red Book, 1 yr..... 3.50
[ ] Parents' Magazine, 1 yr..... 3.00
[ ] Magazine Digest, 1 yr..... 3.50
[ ] American Boy, 1 yr..... 2.50
[ ] American Girl, 1 yr..... 2.25
[ ] Child Life, 1 yr..... 3.25
[ ] American Magazine, 1 yr..... 3.50
[ ] Screenland, 1 yr..... 2.25
[ ] Christian Herald, 1 yr..... 3.00

FILL OUT COUPON - MAIL TODAY

Please clip list of magazines after checking ones desired. Fill out coupon carefully and mail to your local paper.

Gentlemen: I enclose $ ..... I am checking below the offer desired with a year's subscription to your paper.

[ ] All-Family [ ] Super-Value [ ] Single Magazine

Name .....

Post Office .....

R.R..... Province .....

McCaffrey---Park

In the United Church, Avonmore, on Saturday afternoon at three o'clock, the marriage of Miss Florence Mary Park, daughter of Mr. and Mrs. William A. Park, of Avonmore to Mr. George Eccless McCaffrey, son of Mrs. McCaffrey, of Russell, was solemnized by Rev C. H. Ferguson.

Mrs. Hugh Thompson, of Williamsburg, played the wedding music.

The bride was given in marriage by her father and attended by the bridegroom's sister, Miss Emily McCaffrey. Mr. Russell Kinkaid, of Montreal, was best man and the ushers were Mr. Frank Boyd, of Osgoode, and Mr. Donald McKeracher, of Russell.

For her wedding the bride chose a gown of ivory satin fashioned with a lace yoke and a slight train. Her floor-length veil of French embroidered net was worn with a headdress of orange blossoms.

The bride also wore a string of pearls, the gift of the bridegroom. She carried an arm bouquet of white roses.

Miss Emily McCaffrey wore a head dress of silver leaves with a gown of dusty blue taffeta and a shoulder-length veil in dusty blue net. She carried a Colonial nosegay.

A reception was held at the home of the bride's parents and later Mr. and Mrs. McCaffrey left on a motor trip. For travelling the bride chose a dusty blue dress with a grey sports coat trimmed with Persian lamb. They will reside in Russell.

Out-of-town guests at the wedding included Mr. and Mrs. A. Robertson, Mrs. J. C. Gilder, Mr. and Mrs. A. Locke, Mr. and Mrs. H. Hamilton, Iroquois; Mrs MacKie, Apple Hill; Miss Mary Hummell, Morrisburg; Mr. Earl F. Drappo and family, Finch; Mrs. Ezra Drappo, Chesterville; Mr and Mrs. H. Thompson, Williamsburg; Mr. and Mrs. G. I. McCaffrey, Russell; Mr. and Mrs. D. Wallace, Osgoode; Mr and Mrs. J. Woods, Ottawa.

The Morrisburg Leader

SUBSCRIPTION RATES

1.50 per year, strictly in advance to any address in Canada; when not paid within three months, $2.00 per year to any address in Canada. Foreign subscriptions, $2.00 in advance. All subscriptions date from the first of the month.

ADVERTISING RATES

Display or open advertisements, one insertion, 50c per inch; second and following insertions, 35c per inch; 200 inches and over, by contract, not over one year, 20c per inch. All Legal, Government, and Municipal Display Advertisements will be charged at 50c per inch, regardless of number of inches or the number of insertions.

200 inches or more must be reserved at time of making contract in order to earn the 20c per inch rate, and no rebate will be allowed inches be taken out within one year, without having been reserved by contract.

Should the advertiser fail to take out the number of inches contracted for, the amount of space used will be charged at the regular card rate in force at the time of making contract.

Lost, Found, To Let, Wanted, Articles for Sale, etc., 5 lines and less, first insertion, 50c; each subsequent insertion, 35c.

Government, Legal and Municipal Notices, By-Laws, Election Readers, etc., 15c per line for the first insertion; 10c per line for each subsequent insertion; 12 lines to the inch.

Advertisements ordered for insertion without instruction will be published until instructions are received to discontinue same.

Notwithstanding anything to the contrary that may appear in any contract, cuts left in our possession more than 30 days after date of insertion will be destroyed.

Morrisburg, January 1st, 1939.
THE LEADER PUBLISHING CO.,
ARTHUR LAURIN, Ed. & Mgr.

USE THE 'LEADER' WANT ADVTS THEY PAY FOR THEMSELVES.

FORD HOTELS

CHOOSE THE ECONOMICAL HOTEL
750 ROOMS—RATES
$1.50 to $2.50
SINGLE NO HIGHER
EASY PARKING FACILITIES
Other Ford Hotels in Rochester, Buffalo and Erie



MODERN, FIREPROOF HOTELS CONVENIENTLY LOCATED
750 ROOMS—RATES
$1.50 to $2.50
SINGLE NO HIGHER
FREE RADIO IN EACH ROOM

TORONTO-MONTREAL

SUNDAY SCHOOL LESSON

LESSON VII

JESUS' CONCERN FOR LIFE AND HEALTH.—Luke 7.

PRINTED TEXT, Luke 7: 2-15.

GOLDEN TEXT.—I came that they may have life, and may have it abundantly. John 10: 10.

THE LESSON IN ITS SETTING

Time.—Summer of A.D. 28.

Place.—The healing of the centurion's servant took place in Capernaum; the widow's son was raised at Nain; John was in prison near the shores of the Dead Sea, though Christ's discourse about John the Baptist, and the events which immediately followed, are to be located somewhere in Galilee.

In this lesson we should discover one of the great fundamental characteristics of the entire ministry of the Lord Jesus on earth—living for others. Here we have the Lord bringing blessing to the home of a centurion, to a humble servant, to a widow who had lost her son, exercising tenderness toward the one who had baptized Christ and first proclaimed him the Savior, having infinite compassion on an unchaste woman who was despised by all those of the community, and then showing infinite patience with his own slow-to-understand disciples.

Two Revelations

Luke 7: 2. And a certain centurion's servant, who was dear unto him, was sick and at the point of death.

3. And when he heard concerning Jesus, he sent unto him elders of the Jews, asking him that he would come and save his servant.

4. And they, when they came to Jesus, besought him earnestly, saying, He is worthy that thou shouldest do this for him;

5. For he loveth our nation, and himself built us our synagogue.

In Matthew's account we are told that the particular disease with which this servant was grievously suffering was palsy, which may be perhaps likened to what we call inflammatory rheumatism.

The Worthy Centurion

6. And Jesus went with them. And when he was now not far from the house, the centurion sent friends to him, saying unto him, Lord, trouble not thyself; for I am not worthy that thou shouldest come under my roof:

7. Wherefore neither thought I myself worthy to come unto thee: but say the word, and my servant shall be healed.

8. For I also am a man set under authority, having under myself soldiers: and I say to this one, Go, and he goeth; and to another, Come, and he cometh; and to my servant, Do this, and he doeth it.

"Just as I am," said the centurion, "under authority and in authority, so art thou under authority and in authority. I am not sufficient," he said, "to entertain thee" and yet he knew that Jesus was a Galilean, a peasant. What a vision the centurion had of the glories of Christ! He recognized that with the authority of God, Jesus was completely in authority over all the things of life.

Such Great Faith

9. And when Jesus heard these things, he marvelled at him, and turned and said unto the multitude that followed him, I say unto you, I have not found so great faith, no, not in Israel.

10. And they that were sent, returning to the house, found the servant whole.

The faith of this man delighted the heart of the Son of man with a rare joy. He pointed it out to the crowd. He dwelt upon it. He compared it with such faith as he had already met with, and he gave it the palm. Then without a word more about the disease of the boy, without a step nearer the house, the cure was done. Almost all who came to Jesus for cures thought it needful to bring the sufferer into his presence, or to have Christ come and stand over the bed and touch and speak and heal. This man's faith rose at one bound above all these restrictions.

Raised From the Dead

11. And it came to pass soon afterwards, that he went to a city called Nain; and his disciples went with him, and a great multitude. In this first year of his ministry, before the deadly opposition to him had gathered head, while as yet the Pharisees and leaders had not come to an open rupture with him, and he had not sifted his followers by "hard sayings," our Lord was usually accompanied by adoring crowds. 12. Now when he drew near to the gate of the city, behold, there was carried out one that was dead, the only son of his mother, and she was a widow: and much people of the city was with her. 13. And when the Lord saw her, he had compassion on her,and said unto her, Weep not.

Christ's Compassion

There are two features of the compassion of Christ that stand out very clearly in this story. First it was in individual compassion. It singled out the woman from the throng. It dealt with her as an individual personality. The other feature of our Lord's compassion is this: immediately it went forth in action. 14. And he came nigh and touched the bier: and the bearers stood still. And he said, Young man, I say unto thee, Arise. Three times our Lord raised people from the dead, and every time he did it in exactly the same way, talking to the dead as if they could hear him. 15. And he that was dead sat up, and began to speak. And he gave him to his mother.

Whenever our Lord performed a miracle, or in any particular way manifested his compassion for those in sorrow and need and his power over disease and death and demon, the common people at once glorified God for what they had seen and heard.

Two of Them Survived 70-Day Atlantic Ordeal



Emaciated and 20 pounds lighter, George Tapscott, British seaman from the freighter Anglo Saxon, is shown going ashore at Nassau after spending 70 days bobbing about the south Atlantic in an open boat with his companion, Wilbert Widdicombe. The Anglo Saxon was sunk by a German raider off the Azores. Widdicombe and Tapscott endured the torment of heat and thirst for more than two months before they were rescued. They are now in a Nassau hospital.

"Through playing parts in great plays, you get to know what life is." —Maude Adams.

"It is essential to preserve civil liberties as it is to track down those who engage in espionage and sabotage." —J. Edgar Hoover.

RADIO REPORTER

By DAVE ROBBINS

(All Canadian radio stations operate on daylight time)

PATRIOTIC MUSIC

Patriotic programs are the vogue these days, and one of the best on the air is being presented from CKOC each Sunday evening at 6.15, when the British Band concert is presented. The massed bands of His Majesty's Guards are heard in stirring British army marches in this feature — while Peter Dawson, Australian baritone, is also heard in well-known marching songs. Colonel Bogey, There'll Always Be An England, The British Grenadiers and other tunes heard in the streets of the British Empire these days are featured in this program by the best bands of the Empire played in a way that will stir the hearts of all Britishers.

Tune in on this unusual half-hour program next Sunday evening at 6.15 from CKOC — you will be proud of it!

CANADIAN RADIO DRAMA

The development of Canadian radio has been a boon to the literati of Canada.

This is particularly evident in the field of the drama, both for playwrights and actors. Until the last two or three years, there was little chance for the development of this country's budding dramatists, who were confined to two mediums — the professional theatre of London and New York, highly competitive and hard to "crash," and the Little Theatre, more or less limited in scope.

With radio in Canada on a national basis, however, there are huge audiences for all types of drama as well as a means of reaching them. CBC's Drama department has presented hundreds of plays, the majority of which have been written and performed by Canadians for Canadian consumption. Commenting on the radio sketch as a Canadian art form, Saturday Night, of Toronto, says of the plays already produced: "A few of these have been brilliantly good; more will be brilliantly good in the future, as Canadian writers learn the trick of a new and very special trade; the majority have been satisfactory and workable entertainment, thanks in part to the skill of the CBC producers in imparting the required technical finish."

A nice pat on the back for CBC's Canadian Theatre of the Air — heard over the Canadian chain on Friday nights at 10.30 (daylight time.)

AROUND THE DIAL

For restful dance music you can't do better than dial in Abe Lyman's waltz-time program, on the NBC-red network Friday nights at nine (standard).

Lyman's band has a distinctive style — and on this show the orchestra uses Frank Munn, the capable tenor as soloist — as well as a choral group.

* * *

The Cat's 'n' Jammers — a smart show on the Mutual chain — can now be heard on Tuesday nights at 9.15 (Daylight Time) from CKLW. This is a sure fire program for the swing kids.

* * *

"Scoops" Daly reports in the Radio Daily that there will be a big shake-up in the Music Hall show when Bing Crosby returns on November 14. For one thing Connie Boswell has been signed as co-singing star with Bing — which will certainly give this program an extra lift!

* * *

And if you've missed them lately you're overlooking the best pair of comics on the air — Amos and Andy — who do their nightly stint at eight (daylight time) each evening from CFRB.

Farm Notes . . .

Store Vegetables On Floor Of Sand

Heavy metal or stone containers help keep roots fresh, states George Rush, Ont. Vegetable Specialist

Vegetables for winter use are best stored on a sand floor at a temperature above freezing, advises George Rush, Vegetable specialist of the Ont. Dept. of Agriculture, Toronto.

However, this is difficult where furnaces are used as the temperature is much higher and the air dry. If a portion of the basement could be shut off, roots could then be kept in good condition.

Heavy metal or stone containers are excellent for keeping roots fresh, states Mr. Rush, and these containers have given excellent results where used.

Roots may be placed in a heap in the garden and covered with two inches of earth. They may be kept this way until the temperature reaches 20 degrees of frost before being removed to the cellar for winter.

Mr. Rush says the home garden should be cleaned up immediately and all rubbish and diseased plants destroyed by burning, as only fire really destroys these diseases. Digging refuse in will bring trouble next season as disease will carry over in the soil, he warns.

Example Still Best Teacher

Wise Parent Acts as Model For Child's Good Manners

Exampe is still the world's greatest teacher writes Alice Denhoff, psychologist. That is a truism that the wise parent recognizes when it comes to child training. Every mother wants her child to be polite, but unfortunately not every mother practises what she preaches to her child. The best way to inculate true politeness, the kind that comes from the heart, is to display it on all occasions. Then it will become second nature to the observing child.

LESS FREE EXPRESSION

There seems to be a swing away from the idea of allowing a young child all the freedom in the world and permitting it to express itself in all matters in its own way. After all, what's the use of allowing a child to do something that he or she won't be permitted to, once childhood days are over? It's a pretty sad awakening to find that one has to conform after all, and that because one's parents permitted all the self-expression in the world, no one cares a hoot. The youngster who learns by example, who is permitted self-expression only so far as it makes for self-reliance, isn't going to have a rude awakening when he goes out into the world.

CHILD AN EQUAL

The wise mother treats her child as an equal. When it is feasible to do so she consults sister or junior and asks for and defers to their judgment should circumstances warrant it.

A child likes to know the whyfore and wherefore of things, and it's a wise mother who recognizes this. She knows that even if explanations are sometimes tedious or even difficult, in the long run it will make things easier.

Greece Tenth Land Invaded

By Armies of Axis — Third Country Into Which Italians March

Greece is the tenth nation onto whose soil the axis armies have pushed since the start of the war and the third whose frontiers have been crossed by the Fascist legions from Rome, the Associated Press reported last week.

Italy's first armed thrusts onto foreign soil were into France and the drive into Egypt from Libya in a campaign so far apparently only begun.

Germany started with the Blitzkrieg in Poland, September 1, 1939.

Next were Denmark, which submitted, and Norway, which resisted, April 9, 1940.

RUMANIA NINTH

After that came the drive begun May 10 through Belgium, The Netherlands and Luxembourg and the conquest of France, in which Italy shared.

The next was Rumania, a willing host, which let in Nazi troops to guard her oil fields and officers to train her army.

THIS CURIOUS WORLD

By William Ferguson



HIGH speed motion picture cameras show that a cat can right itself in the air in less than two feet of drop. First the front feet make the turn, and then the hind feet, with the tail acting as a balancing pole.

NEXT: Has the south magnetic pole of the earth ever been re-

SHADOW STAR

HORIZONTAL

1,7 Pictured actor.
13 Network.
14 Conscious.
16 To drain.
17 Period.
18 Stop watch.
19 Form of "be."
20 Measure.
21 To furnish anew with men.
22 Sofa.
24 Oleoresins obtained from irises.
26 To originate.
28 Shoe strings.
29 Edible mollusk.
30 Ever.
31 Frost bite.
33 Father.
35 To doze.
38 To subsist.
39 To obliterate.
42 Supernatural beings.
44 Wheel hubs.
45 Golf device.
46 Toward sea.
49 To seize.
52 Optical glass
53 Hut.
57 Female slave.
58 He impersonates a —— little tramp.
59 He is considered a master of ——.

Answer to Previous Puzzle

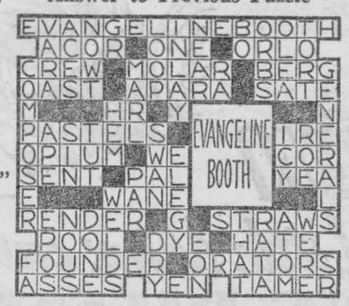

VERTICAL

1 Credit.
2 Ivy.
3 Unaccented.
4 To soak flax.
5 Devoured.
6 Moves fish-fashion.
7 Notch.
8 Pronoun.
9 Level land.
10 Hobgoblins.
11 To conceive.
12 Compass point.
15 Wine vessel.
20 He gained world-wide fame in —— pictures.
21 Laughable.
22 Moistens.
23 Attack of nervousness.
25 Beasts' home.
27 Parent.
32 Footlike part.
34 Constellation.
36 Measure of area.
37 Powerful.
40 Reluctant.
41 Southeast.
43 Dog chain.
46 High mountain.
47 The deep.
48 To perform.
49 Diamond.
50 Conjunction.
51 Turkish governor.
54 Sloth
55 Before Christ.
56 North Carolina.

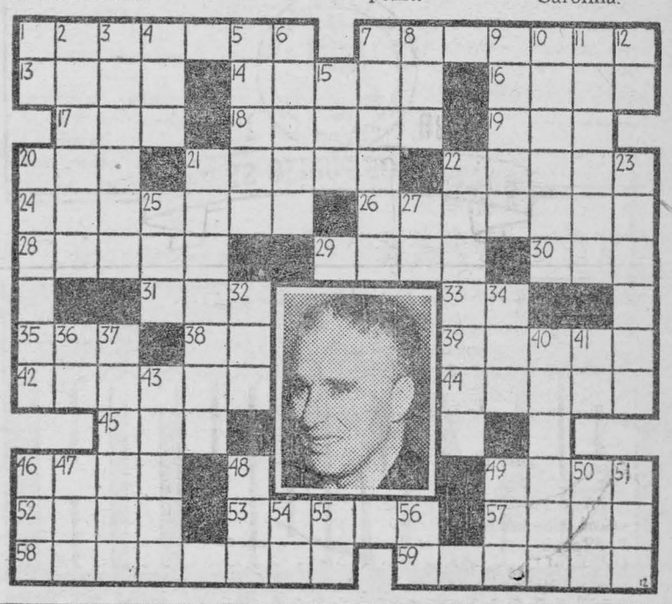

POP—Might As Well

By J. MILLAR WATT



Our Correspondents:

Williamsburg News

Delegates from St. Peter's Lutheran Church who attended the Sunday School and Women's Missionary convention at Montreal on Monday were: Miss Vivian Barclay, Mr. and Mrs. G. L. Barclay, Mrs. Frank Whittaker, Mrs. Edwin Whittaker, Mrs. Jas. Brooks, Mrs. Erwin Empey, Mrs. Ross Beckstead and Miss Almeda Whittaker.

Mrs. Agnes Merkley and Mrs. R. C. Casselman were Sunday guests of Mrs. P. E. Beckstead.

Miss Elleda Stanley of Russell is a guest of her aunt, Mrs. Claude Casselman, for a few weeks.

Mrs. R. S. Merkley and son Claire were guests of Mrs. Farran Beckstead at Morewood on Monday.

Mrs. Orlanzo Foster spent a day this week at her parental home.

Mr. and Mrs. Kemp Beckstead and sons, Raymond and Carl were recent guests of Mr. and Mrs. Ora McIntosh.

Mr. Douglas Warner of Russell was a Sunday guest at the home of Mr. Claude Casselman.

Mrs. Agnes Merkley and Mrs. R. C. Casselman were recent guests of Mr. and Mrs. Grant Casselman.

Mr. and Mrs. Strader McIntosh and Mr. and Mrs. E. C. Lacey and son, Fraser were Sunday evening guests of Mr. and Mrs. Ward Casselman.

Considerable damage was done in this district during the severe wind storm Monday night.

Guests to dinner with Mr. and Mrs. Lee Casselman on Friday evening were: Mr. and Mrs. Willis Miller, Williamsburg; Mr. and Mrs. Carl Waldrof, Finch; Miss Marjorie Algire, Berwick.

Misses Jean and Helen Johnson and Miss Betty Strader spent Saturday with Miss Jean Casselman at her home.

Mr. and Mrs. Genzmer Barkley, of Morrisburg called at Mrs. Barkley's home

Mr. Oscar Casselman of Williamsburg Mr. and Raymond Casselman spent Sunday and Monday with Mr. Carl Casselman.

Miss Doreen McLaren spent Monday afternoon with Miss Jean Casselman.

Mr. and Mrs. Albert Northrop and Mr. Albert Northrop, Jr., and Miss Marion Ball, of Block Island, U.S.A., are spending a few days with Mr. and Mrs. Lee Casselman.

GLEN BECKER

Mr. Russell Miller spent the weekend at his parental home near Ottawa.

Mr. and Mrs. Genzmer Barkley, of Morrisburg spent Sunday here, with the former's brother Mr. C. B. Barkley and Mrs. Barkley.

Mr. and Mrs. Lloyd MacHaffie and two daughters, Elsie and Linda, spent Sunday with Mr and Mrs. Howard Saddlemire.

Mr. and Mrs. Clifford Schwerdfeger were recent visitors at Mr. Melvin Barkley's.

Quite a number from here attended the Memorial Service held at Morrisburg on Remembrance Day.

Mr. and Mrs. George Eligh, of Finch visited with Mr. and Mrs. Saddlemire on Sunday.

Mr. Foster Saddlemire is spending some time here after spending the past two years at Inkerman.

TRY THE LEADER WANT ADVTS. THEY PAY FOR THEMSELVES.

"I was saying he was just 'a friend' of the Family



THEN the Little Minx called LONG DISTANCE



. . . and told me they were engaged to be married!" Yes, Long Distance is the answer to a maiden's prayer . . . when she gets her man! In fact it meets every situation in life when you *must* and *can ignore* distance, for a real ear-to-ear talk. After 7 p.m. (and *all day Sunday)* rates are lower as every 'little minx' knows!

THE BELL TELEPHONE COMPANY OF CANADA — LOCAL LONG DISTANCE TELEPHONE

1880 1940

60 YEARS OF PUBLIC SERVICE

1941 PLYMOUTH PRICES START AT $1004 DELIVERED IN MORRISBURG

Williamsburg I.O.O.F. Hall Opened

The new $6,000.00 I.O.O.F. building completed at Williamsburg to replace one destroyed by fire, was officially opened on Wednesday night by Charles M. Iredale, of Preston, Ontario, the grand master. James E. Cowley, of Ottawa, grand marshall introduced Mr. Iredale, while Rev. Robert Booth, of Cardinal, acted as chaplain. Heralds were Lyle Shaughnessy, Alan Hanes, William Knight and Grant Coughler, all of Williamsburg. Mrs. Hugh Thompson of Williamsburg, was accompanist while Rev. Wm. Lister, of Dundela, and Hilliard Merkley and James Morrison, of Iroquois, provided songs.

STAMPVILLE

Armistice day was quietly observed here, but with Canada's Garden of Memories everywhere we enter the Sacred precints of this garden of walls of affection for those who gave their lives and who have passed beyond the surging flood of battle's tide. We are glad to have lived again in this Anniversary for a brief hour with the glorious dead. This year it comes to us all with a double reminder and again it speaks of sacrifice, and again the battle of freedom is being waged and another generation of our Canadian youth is giving all for our sakes. But let's remain confident.

"There'll Always Be An England."

Mr. and Mrs. Austin O. Dell and family spent Sunday with their daughter, Mrs. Floyd Gilmer of Glen Stewart.

Hammie Thompson and his ninepiece orchestra are busily engaged for the winter months at the Hotel LaSalle, Kingston.

A number from here attended the annual memorial service at Morrisburg on Sunday, where a very inspiring address was delivered by Rev. Koffend, of Knox Presbyterian church of Iroquois.

Mr. and Mrs. Donald McIntosh and Mr. H. Watson of Elma, Mrs. Nellie Merkley and Miss Silah, of Dunbar spent Sunday last at Chas. Armstrong's.

Mr. and Mrs. Ed. Crawford and family, of Cardinal, have taken up residence here.

A number from here attended the Supper at Rowena sponsored by the ladies of the congregation.

Miss Doris Foster spent the weekend at her parental home.

Mrs. Edgar Shaver spent Monday at Iroquois, the guest of her sister.

Miss Ruth McInnis, of Winchester, visited her parental home recently.

Mr. and Mrs. Howard Shaver and Sam Arzie spent Sunday at Brinston.

Mr. and Mrs. Donald Beckstead and daughter, Kathleen and Lillian, of Morrisburg called on friends here on Tuesday.

The many friends of Mr. Geo Ellis are sorry to hear of his recent illness, but his return to health is now being anticipated.

AULTSVILLE

Mrs. Annie Casselman of Riverside and Mrs. Huggobone spent Wednesday with Mr. and Mrs. Geo. Summers and Mrs. Olive Stoddart.

Mr. and Mrs. Geo. Summers, Miss Greta and Mrs. Olive Stoddart and Miss Marjorie and Mr. and Mrs. Earl Bowman spent one day recently with Mr. and Mrs. Denzil Bowman, Inkerman.

Mrs. Charlie Rombough spent Monday with Mrs. Olive Stoddart and Mrs. Geo. Summers.

Mrs. Oscar Lane spent Friday afternoon with Mrs. Olive Stoddart and Mrs. Geo. Summers..

Mr. and Mrs. Ed Styles, Riverside, were recent guests with Mr. and Mrs. Geo. Donley.

Mrs. Fred Gallinger and Mrs. Clifford Gallinger and baby, Jimmie, called on Mrs. Olive Stoddart Tuesday afternoon.

Mrs. Mina Crites and Mrs. Grant called on Mrs. Olive Stoddart and Mrs. Summers last Wednesday afternoon.

Miss Mina Crites spent Saturday night with Mr. and Mrs. Wilburt Crites.

Mr. and Mrs. Morle yWarner called at Wilburt Crites' Monday.

Mrs. Charlie Rombough called on Mrs. Jarvis Thursday afternoon.

HULBERT

Mrs. Harold MacMillan and baby returned home from Brockville General hospital on Wednesday.

Mr. Jerry Montgomery, Mac Ellis, Cecil Barclay and Clifford McQuaig have returned home from White Lake, after a successful hunting trip.

Mrs. Lloyd Ellis, of Hamilton had tea at the home of Mr. and Mrs. Will Flegg on Sunday.

Mrs. Bill McQuaig is taking care of Mr. Ancil Locke, Dixon's Corners.

Mrs. Calvin Ellis entertained a few friends and neighbors to five o'clock tea recently.

Contributed

Morrisburg, Ontario.
November 12, 1940.

To the
Citizens of Morrisburg
and surrounding country.

"HELP WIN THE WAR AND SHELL HITLER"

I have taken the matter up with the Department of National War Services, Ottawa—and I am in receipt of a letter of November 9th, relative to salvage for this Department. The Director of Voluntary Services states that the articles of salvage which can be collected and converted into money for war purposes are—rags of all kinds, including old clothes, car-rugs and discarded cloth.

Paper, including magazines, newspapers, as well as all kinds of stationery and cartons. Even gramaphone records have value. Empty toothpaste tubes and all tin tube containers for medical and cosmetic purposes, as well as tin or aluminium foil. There is practically no value in tin cans. The cost of converting tin cans into any real use outweighs its value. Other scrap that is of real value to help make munitions are—

Scrap Iron—Consisting of iron fences, radiators, water pipes, springs, auto parts, trucks, stoves, and anything that is iron.

Non-Ferrous Metals — Aluminium pots and pans, sheet aluminium, aluminium castings, copper kettles, copper boilers, copper wire.

Brass—Taps, valves, auto radiators, bushings, bells, and anything that is brass.

Lead—pipes, sheet, and anything that is lead.

All persons are helping to win the war by saving the above and when you have any of the above articles mentioned, please notify me and they will be turned over to the Department of National War Services.

Note—As there are two old guns on wheels and placed at the Morrisburg War Memorial, which should be given for war services the committee in charge of these guns should offer same for ammunitions. Trusting from all your co-operation in this great work.

Yours truly,
A. M. JARVIS.

CHURCH ROAD

"Knitters wanted" — Any person willing to knit for the Red Cross in this vicinity will be gladly supplied with yarn which is always available at M. J. Carkner's store.

In the last drive for the Red Cross this vicinity donated $31.00.

Mr. and Mrs. J. A. Wells and daughter, Mary Ruth, of East Syracuse, were recent guests of Mrs. Jas. J. Styles and family.

Mrs. George Barkley of Winchester spent the past couple of weeks with Mr. and Mrs. Archie Crowder.

Mr. E. McShane of Williamsburg made a trip through here last week.

Mr. and Mrs. Wm. Henophy and family have moved to Mr. A. Crowder's farm in the 3rd concession, and Mr. and Mrs. George Styles are occupying the place vacated by the Henophy family.

Rev. Arthur Buehlow, Morrisburg, made calls through here last week.

Miss Mary K. Schwerdfeger was confined to the house with a cold last week.

Messrs. J. Carkner and Fred Wells were deer hunting the past week in the Pembroke district.

Mrs. Sam Schwerdfeger spent Saturday with friends at Riverside.

Mr. Ray C. Merkley spent the week end at his home in Williamsburg.

Mr. Ralph Schwerdfeger was on the sick list last week.

Mrs. A. Robertson visited her daughter, Mrs. Orval Crowder last week.

Master Jimmie Crowder spent last week with his aunt, Mrs. B. Millward.

Mr. and Mrs. Ralph Schwerdfeger were Sunday evening guests of Mr. and Mrs. R. J. Schwerdfeger.

Mrs. Milfred Schwerdfeger attended the Eastern Conference held in Montreal on Remembrance Day.

Mr. and Mrs. Jeff Schwerdfeger spent Tuesday at Mr. R. J. Schwerdfeger's.

Why Editors Get Grey

What a difference one little letter can make in a word, and what a difference one little word can make in a sentence. In writing up the report of the last council meeting the reporter wrote that a petition was received from some local barbers asking that the bylaw covering early closing at night and Wednesday half holidays be "repealed," and when it came out in the paper it read "repeated."

It was a typographical error, the letter "t" getting in instead of "l" which changed the whole meaning of the paragraph. The barbers who signed the petition do not want the bylaw repeated, they have had enough of it and want it repealed, quashed killed and buried. But our mistake is not as bad as one we noticed in an exchange recently. In finishing up an obituary the editor wrote "Lord she was Thine" but the compositon dropped one little "e" and it came out in the paper "Lord she was Thin."—Arnprior Chronicle.

GET THE LEADER REGULARLY

Mrs. John A. Carkner

Sarah McVey, widow of John A. Carkner, and a resident of Winchester for the past 30 years, died at her home on Tuesday, following a lengthy illness, in her 71st year. Mrs. Carkner's husband died last year shortly after they had celebrated their 50th anniversary of their marriage.

Born and educated in Marvelville, Ont., Mrs. Carkner resided in Kenmore following her marriage. Her husband engaged in the lumber business at Kenmore for more than 30 years. At Winchester, Mrs. Carkner assisted Mr. Carkner in conducting a bakery. She was an active member of the United church.

She leaves to mourn her loss six sons, Charles K., of Ottawa; Lawrence P., of Osnabruck Centre, Ont; Harold B., of Madrid, N.Y.; John Milton, of Froatsburn, Ont., and William and Claire at home; three sisters, Mrs. Gordon Plant, of Winchester, Mrs. Alex Becksted, of Osnabruck Centre, and Mrs. William Stearns, of Whitney Point, N.Y., and two brothers, John McVey of Marvelville, and William McVey of Montana. Also surviving are ten grandchildren.

The funeral was held on Thursday in the United Church, Winchester. Burial was made in Maple Ridge cemetery.

Nomination Meeting

A MEETING OF THE ELECTORS OF the Township of Williamsburg will be held in the United Church Hall, Colquhoun, Lot 7, Concession 4, on Friday, November 22nd, 1940, between the hours of 12 o'clock noon and one o'clock p.m. For the purpose of Nominating Candidates for the offices of Reeve, Deputy Reeve and three councillors to serve for the years 1941 and 1942.

M. S. BECKSTEAD,
Clerk, Williamsburg.

FOR SALE

2 Two-Furrow Disc Plows — 1 Rubber Tire Buggy
2 Two-Furrow walking gang plows — 2 Sulky Plows
2 Horses — 2 Cows — 1 Crusher
One 2-Base tractor plow — One ten-inch Vessat Grinder
One Oldsmobile Car Motor made into a Power Plant

P. E. Beckstead & Son
Phone 606R1-3. — Williamsburg.

The M. F. BEACH Co., Ltd.
WINCHESTER
Operating continuously since 1856

Manufacturers and Dealers in Sash, Doors, Interior Trim, and all kinds of Building Material.
Special attention given to high class work, such as stairs, built in Kitchen Cabinets, Clothes Closets of Aromatic Moth Proof Tennessee Cedar, and various other lines. Quotations given promptly on application.

Coal Prices are Advancing
Protect Yourself by Buying NOW
R. G. FETTERLY
(Successor to Alex Shannette)
OFFICE AT MY RESIDENCE : TEL. 20.

BARKLEY'S CASH STORE
PHONE 611-12 — GLEN BE CKER — SPECIALS FROM 16th to 23rd

Bologna, lb	12c	Bacon, lb.	16c
Rubber Boots, red sole	1.55	Laced Red Sole rubbers	1.35
100 lbs. Fine Sugar	6.40	Cooking Figs 2 lbs.	23c
Lard, 3 lbs	25c	Climax Soap, bar	3c
Shaker Salt, 2 boxes	14c	Mincemeat, 2 lbs	23c
Dry Beans, new crop, lb.	5c	Prunes, 3 lbs. for	25c
Wheat Flakes	23c	Kropps Harvest Meal	23c
Corn Starch 2 pkgs.	19c	Rose Baking Powder	14c

Picadilly THEATRE Williamsburg
MATINEES DAILY AT 3.00 p.m.

This THURSDAY, FRIDAY and SATURDAY, NOVEMBER 14-15-16

"SOUTH OF PAGO PAGO"—Adventure and intrigue in the South Seas. A sleepy, sultry island with gorgeous native girls and a carefree happy existence, such was Manoa before white pearl-hunters invaded this tropical paradise, bringing with them havoc to the natives, and for themselves, events which even they had not planned. Starring Jon Hall, Frances Farmer and Victor McLaglen.

MONDAY, TUESDAY and WEDNESDAY, NOVEMBER 18-19-20.

"FOREIGN CORRESPONDENT"—With Joel McCrea, Larraine Day and Herbert Marshall. An absorbing drama of war, international treachery and distrust and the part played by the fearless, heroic newsmen who risk their lives to cover to-day's fast-moving events. Excitement and suspense from beginning to end..

THURSDAY, FRIDAY and SATURDAY, NOVEMBER 21-22-23.

"WHEN THE DALTON'S RODE"—Starring Randolph Scott, KayFrancis and Brian Donlevy.

Eyes of the World Focus on Turkey

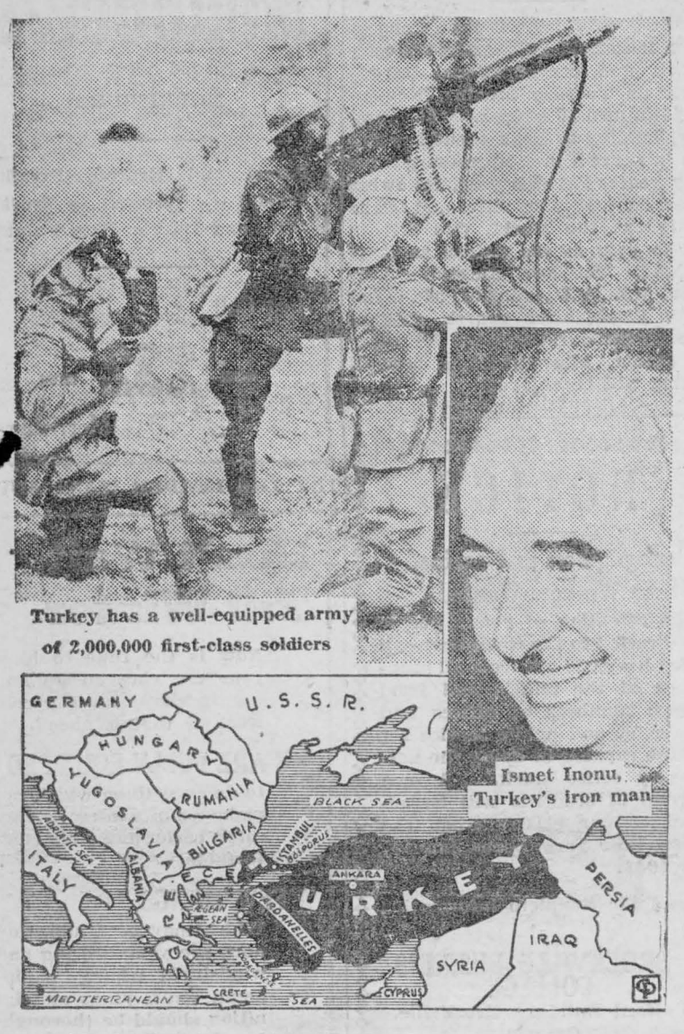

Turkey has a well-equipped army of 2,000,000 first-class soldiers

Ismet Inonu, Turkey's iron man

England and Turkey signed a military alliance a year ago which last week was about to be put to the supreme test. It obligated them to fight side by side against anyone — except Russia — who disturbed the peace of the Balkans. So far it had affected none of Turkey's other relations; she still was allied with Russia and even officially friendly with Germany. This "splendid isolation" from the quarrels of the world was expected to be rudely shattered any day as Italy penetrated Greece and Hitler hinted of giving the signal for his troops to march through Bulgaria toward Constantinople (Istanbul).

What Science Is Doing

BOMBARDING CANCER

At the opening meeting of the U. S. National Academy of Sciences, three research workers of Columbia University, New York, described how they had achieved up to 50 per cent. death of cancer growths. They first injected lithium and Boron, two harmless chemicals, in and around the cells and then bombarded them with neutrons, atomic particles which have no electric charge. The effect is somewhat like shooting at the fuse of a bomb, they reported.

—o—

GERMS NEED GOOD DIETS

Persons living on poor diets are resistant to some infections because they cannot feed the disease germs properly.

Dr. Stuart Mudd of the University of Pennsylvania declared that the streptococcus germ, one of the most virulent and widespread of all forms of bacteria, is extremely exacting in its food requirements.

The bug causes erysipelas, the group of diseases known as blood poisoning, childbed fever, intestinal infections, some forms of diphtheria and one form of pneumonia, meningitis, rheumatism, and a number of other diseases.

—o—

EAT FOR $1.80 YEARLY

Two formulae, either of which reportedly would feed a person properly at a yearly cost of $1.80, soon may be offered to the United States Government.

Dr. Robert S. Harris of Massachusetts Institute of Technology, said the preparations, developed by himself and other technology biochemists, virtually were complete foods in themselves.

Materials For Minor Repairs

Have Necessary Items Ready at Hand to Aid Work on Home

Minor defects in a house frequently grow into major repair items for one of two reasons—neglect, or lack of the right materials readily available to make the repairs.

The simplest way to cure these minor defects, and avoid a large bill for repairs, is to have a variety of materials frequently required. These are suggested:

(1) Assortment of brass screws, steel screws, small bolts and nuts and nails.

(2) Can of linseed oil, turpentine, white lead, paint of various colors, varnish, shellac and an assortment of brushes, as well as a can of paint and varnish remover.

(3) A supply of crack-filling materials and patching cements; elastic roofing cement, bag of Portland cement and sand to go with it; plaster of Paris, glue and such tool as putty knife, trowel and wire brushes.

(4) A variety of bits of wood to match parts of the house, such as moldings, floor boards, trim and similar pieces.

(5) A few bricks, tiles, roofing paper or shingles.

(6) Odds and ends like bell wire, electric light wire, washers, sash cord, valve parts.

(7) A set of tools, including hammer, saw, screw driver, drill, pliers, wrench, wire cutters, tin shears, plane, draw knife, file, sandpaper and paint scraper.

This list is not complete, but it includes practically all that is necessary for "first aid" to the house. When such materials are on hand, the chances are greater that the small job will be done soon and won't be postponed or neglected altogether.



BIG BEN

The PERFECT *Chewing Tobacco*

C. N. R. Man Promoted



The new Assistant General Freight Traffic Manager, Montreal, John Pullen, is a graduate of McGill University, and served in the last war, with the Black Watch Regiment of Montreal. His railway service dates from September 1913, and he has held various positions (including that of Freight Traffic Manager, Central Region.)

Modern Etiquette

BY ROBERTA LEE

1. Isn't it rude for two persons who speak a foreign langauge, to carry on a conversation in a group, when the others do not understand?

2. When writing a letter of application for a position, should it be written by hand or typed?

3. Should a husband and wife ever be placed together at the dinner table?

4. Would it be all right for a hostess to cancel an evening of bridge if she finds out an hour or so beforehand that one of the guests cannot come?

5. Is it all right for a girl to telephone a young man at his office, to carry on a friendly conversation?

6. At an informal dinner, where there is no maid, who should start a dish.

Answers

1. Yes. This is the height of rudeness. 2. A typewritten letter, for this purpose, is preferred. 3. No; they should be given other partners. 4. No. She should try her best to find a substitute, and if she fails in this, suggest a game of hearts or rummy. 5. She should not do so unless the call is very urgent. 6. The person who is nearest to the dish.



Hardware dealers are authorized to allow you $1.00 on any old iron toward the purchase of a new Coleman. It makes and burns own gas. No cords, wires. Lights instantly.

SEE YOUR DEALER or write to us for details!

The Coleman Lamp & Stove Co. Ltd., Dept. WO. 357, Toronto, Ont (8327)

How Can I?

BY ANNE ASHLEY

Q. How can I utilize the short ends of candles?

A The short ends of candles may be whittled over a floor to be waxed for dancing; or shaved and added to the water in which clothes are boiled (paraffin whitens clothes and helps remove dirt); or shaved and the shavings enclosed in a muslin bag with which to smooth the iron; or melted, the wicks removed, and the paraffin used for sealing jams and jellies.

Q. How can I best treat my hands after dishwashing, to keep them soft and white?

A. Drop a little lemon juice into the palms and rub well over the hands. This will keep the skin soft and white, and will also remove such odors as fish and onion.

Q. How can I prevent black spots from appearing on boiled potatoes?

A. Add a teaspoonful of vinegar to the water while the potatoes are boiling.

P. How can I restore the lustre of velvet?

A. Velvet can be thoroughly steamed by hanging the article in the bathroom and turning on the hot water in the tub until the room steams. Let it remain for an hour or two. Then hang the garment outside to dry thoroughly. This method will restore the lustre beautifully.

HEALTH TOPICS

Babies Need Open Air And Sunshine

Sunshine is necessary for the normal growth of all infants, particularly for the prevention of rickets. The infants should be kept in the open air and sunshine whenever possible. In the winter time he should be placed outside in the sunshine each day between the hours of 11 a.m. and 1 p.m. It is possible to place so that his eyes will be kept away from the direct rays of the sun. Sun baths should be given daily whenever possible. As the sun's rays are not effective through ordinary window glass, the infant may, in cool weather, be placed in front of a window which is open or in which a wooden frame covered with cellophane has been inserted. On mild days he may be taken out of doors. The clothing should be gradually removed, exposing the hands and feet to the sun the first day for 15 minutes, then arms and legs the second day, and proceeding each day in this manner until the child's whole body is exposed to the sun's rays.

Dont's For Baby

Don't omit giving plain water without sugar between feedings; don't take the baby to a house where there is sickness; don't allow anyone who is sick to come near the baby; don't feed the baby from a spoon or cup that has been used by any other person without first washing it thoroughly.

Remember, also, fond mothers, that the baby should not be played with just after it has been fed; it should never be kissed on the mouth; don't let the baby use a pacifier or "comfort"or suck on an empty bottle; don't take the baby out at night; don't test the heat of the baby's food by putting the nipple in your own mouth; don't use a baby walker; babies should not be encouraged to walk or stand until they are ready for it; don't forget to give the baby cod liver oil and orange juice. Don't let flies get on the baby or anything belonging to him; don't neglect diarrhoea but consult a doctor immediately; don't give the baby tea, coffee, candy, cakes or tastes from the table.

HAVE YOU HEARD?

As the old farmer stood at his garden gate a travelling salesman in radios pulled up his car.

"Good-morning, sir!" he began brightly. "Can I interest you in a—"

"Eh?" said the farmer. "I can't 'ear yer."

"Are you interested in radio?" asked the salesman, louder.

"Speak up, man!"

"Would you like to inspect our new radio model?" screamed the salesman.

"No. thank ye" said the old man; "we got a 'armonyum."

Four miles farther on he came to a cottage, and knocked at the door.

"Pardon me, madam," he began. "I have here—"

"Not interested!" snapped the woman. "Besides, I 'eard you the first time."



Rifle Instructor: "Do you know where you are aiming?"

New Recruit: "No, sir. I'm a stranger in this district."

Two laborers were working on a very tall block of apartment buildings. Suddenly the man at the top of the ladder called to his mate at the bottom:

"I say, Jim, come up here a minute and listen."

His mate slowly climbed the ladder and at last, quite out of breath, reached the top.

"I can't hear anything," he said after listening intently for a while.

"No," said the other "Ain't it quiet!"

Junior: "Dad, what's the plural of 'whim'?"
Dad: "Women."

A young woman whose beauty is equal to her bluntness in conversation was visiting a house where other guests were assembled, among them the eldest son of a wealthy manufacturer. The talk turned on matrimonial squabbles. Said the young man:

"I hold that the thing for the husband to do is to begin as he intends to go on. Suppose the question was one of smoking. I would at once show my intentions by lighting a cigar, thus settling the question for ever."

"And I," said the young woman, "would at once knock it out of your mouth."

"Do you know," rejoined the young man, thoughtfully, "I don't think you would be there."

"Bragson talks a great deal about his family tree."
"Yes, a family tree is much like other trees; the smallest twigs do the most rustling."

Our Curious Tongue

When the English tongue we speak
Why is break not rhymed with freak?
Will you tell me why it's true
We say sew but likewise few?
And the fashioner of verse
Cannot cap his horse with worse?
Beard sounds not the same as heard,
Cord is different from word,
Cow is cow, but low is low,
Shoe is never rhymed with foe.
Think of hose and dose and lose,
And of goose and also choose
Think of comb and tomb and bomb.
Doll and roll and home and some;
And since pay is rhymed with say,
Why not paid and said, I pray?
We have blood and food and good.
Mould is not pronounced like could
Wherefore done, but gone and lone?
Is there any reason known?

Coal production in Canada during the first eight months of 1940 amounted to 10,800,000 tons compared with 9,200,000 tons in the corresponding period of 1939.

ITCH STOPPED *in a Jiffy* -or Money Back

For quick relief from itching of eczema, pimples, athlete's foot, scales, scabies, rashes and other externally caused skin troubles, use world-famous, cooling, antiseptic, liquid D. D. D. Prescription. Greaseless, stainless. Soothes irritation and quickly stops intense itching. 35c trial bottle proves it, or money back. Ask your druggist today for D. D. D. PRESCRIPTION.

WOMEN WANTED

38 to 52 years old. Women who are restless, moody, NERVOUS—who fear hot flashes, dizzy spells—to take Lydia E. Pinkham's Vegetable Compound. Pinkham's is famous for helping women during these "trying times" due to functional irregularities. Get a bottle today from your druggist! WORTH TRYING!

...CLASSIFIED ADVERTISEMENTS...

AGENTS WANTED

GRAPHOIL CONCENTRATE. BIG profits. Supply farmers, service stations, and motorists in your area. Exclusive territories. Write Graphoil, 610 Woburn Avenue, Toronto.

AUTOMOTIVE PARTS

Car and Tractor Parts

NEW AND USED AT LOWEST prices. Used electric motors all sizes. Satisfaction or money refunded. General Auto Supply, Kitchener.

BABY CHICKS

"THE BRAY CHICK DOES THE Trick." Order Bray chicks now for November-December delivery. Read Bray Service Bulletin and Daily specials — free. A few pullets available.—Bray Hatchery, 130 John North, Hamilton, Ont.

BATTERIES RE-CHARGED

PREVENT CHIMNEY FIRES 50c Recharge Radio B Batteries. 50c brings plan. A. Uhrich, Lockwood, Sask.

ENCYCLOPAEDIA FOR SALE

SPECIAL INTRODUCTORY OFFER —thirty dollars discount for this advertisement, on purchasing the new revised edition of the Encyclopaedia Britannica — balance payable monthly. Clip, and mail to 505 Federal Building, Toronto, for full details.

ELECTRICAL

ELECTRIC WATER SYSTEMS. Pump only, $30.50. Complete system $75.00. Write for folder. Waugh and MacKewn, London, Ont.

FOR SALE

PURE BRED AYRSHIRES HEIFER, 18 months; Bull 13 months; Bull Calf six weeks. Geo. P. Maude, Fergus, Ontario.

ICE LOADERS PRACTICAL WONderful capacity. Order early, John Tait, Iron Bridge, Ontario.

FARMS FOR SALE

SEVERAL CHOICE STOCK FARMS, near London, Ontario. B. Coote, Barrister, 1385 Dundas Street London, Ontario.

SALT-DALE FARM, 200 ACRES, 75 acres alfalfa, 15 acres grapes, St. Catharines, 4 miles. Alf Hack, Route 1, St. Catharines, Ont.

Guaranteed
CAR AND TRUCK PARTS
Used — New

SPECIALIZING IN REBUILT MOTORS, POWER-UNITS. Hydraulic Hoists, Winches, Generators, Starters, Magnetos, Carburetors, Radiators — Exchange Service, Glass — Satisfaction or refund. Levy Auto Parts, Dept. J. Toronto.

FOR SALE—240 ACRES, DAIRY OR Tobacco farm, belonging to the estate of the late Alex. Anderson; gravel loam, good buildings, quantity of timber, Hydro and water installed, adjacent to the city of St. Thomas. Apply William M. Anderson, 292 Talbot Street, or Warren S. Anderson, R.R. No. 4, St. Thomas, Ontario.

HAIR GOODS

WIGS, TOUPES, TRANSFORMAtions, Switches, Curls, and All types of finest quality Hair Goods. Write for illustrated catalogue. Confidential, terms arranged. Toronto Human Hair Supply Co., 528 Bathurst Street, Toronto.

INVESTMENTS

CAPITAL — EXPANSION LUMBER Manufacturing, war purposes. Fifty years timber supply, mainly White Pine. Experienced manufacturers, new modern mill, capacity ten million, preferred security, repayment guaranteed. Box 19, 73 Adelaide W., Toronto, Ont.

PHOTO FINISHING

FREE! You Can Now Own complete set of beautiful silverware absolutely without cost, manufactured and guaranteed by International Silver Company. You may have this complete set absolutely free by sending your films to Imperial. Send an order now and receive complete particulars of this amazing offer. Six or eight exposure films developed and printed 25c, or 8 reprints 25c, plus your choice of a free enlargement in easel mount or free silverware. To get the best in quality and service send your films to Imperial Photo Service. Station J., Toronto.

MEDICAL

IT'S AMAZING THE WONDERFUL results after taking Dr. Dixon's Remedy for Rheumatism, Neuritis. Sold only at Munro's Drug Store, 335 Elgin, Ottawa. $1.00 postpaid.

MACHINERY FOR SALE

WADE PORTABLE DRAG SAWS, easy to operate, a money-maker wherever there are logs to be cut. Write for free descriptive bulletin. The A. R. Williams Machinery Co. Ltd., 64 Front St., West Toronto.

MEDICAL

REMARKABLE RESULTS—EVERY sufferer of Rheumatism or Neuritis should try Dr. Dixon's Remedy. Postpaid $1.00. Munro's Drug Store, 335 Elgin, Ottawa.

LACE TABLE COVERS

MAKE AN IDEAL CHRISTMAS Gift. Open work Lace, beautiful patterns, sizes about 72" x 90" $2.95 prepaid. Order now as quantity limited. Will refund if not satisfactory. General Trading Reg'd, Room 112, Gore Building, Hamilton.

STAMPS FOR SALE

STAMP COLLECTORS. AM BREAKing up large collection at special discounts. Free crown colony coronation set to approval applicants Roy Pennell, 364 Brock Avenue, Toronto.

OPTICAL

READING GLASSES — 12 PAIRS sent to test your eyes. Return them with your order if suited. State age. Price $1.95 up. St. Clair Optical Co., Dept. W., 1255 St. Clair West, Toronto.

PERSONAL

SUPERFLUOUS HAIR SAFELY, Privately removed. Face, Arms, Legs; Treatment $2.00 postpaid, plain wrapper. Guaranteed to KILL roots with one application. Canadian Chemistry Co., Wilkie, Sask.

PULLETS, CHICKS

SEND FOR PRICES AND CATalogue of Free Range Ready-to-lay and laying pullets, also day old chicks in all popular breeds. Free catalogue. Tweddle Chick Hatcheries Limited, Fergus, Ont.

PUPS FOR SALE

REGISTERED SPRINGER SPANIEL Pups, well marked liver and white, from show stock. R. Bigham, Renfrew, Ont.

SHOPPING SERVICE

ATTENTION MOTHERS! WRITE today for full details how we can save you 10 to 15% and more on many every day needs for your home by using our Shopping Service. No obligations. Shopping Service Reg'd, 112 Gore Bldg., Hamilton, Ont.

RABBIT FURS AND WOOL

MARKET YOUR RABBIT FURS and wool at top prices. Bulletins free. Write, Canadian Small Breeds Association, Box 441, Toronto 2, Ontario.

USED CLOTHING

WE BUY, SELL AND EXCHANGE Modern Ladies' and Men's second hand clothing, Wholesale and Retail, 327 Queen St. E., Toronto.

USED CLOTHING FOR SALE

$3, $4, $5, $6

MEN'S WOMEN'S BOYS' GIRLS' fall and winter o'coats, just released from storage, being sold for charges against them. Big saving to people who must have an o'coat and cannot afford the high price of a new one. 355 Yonge, Toronto. Come in and see us when in the City. No mail orders please.

WATCH REPAIRS

SPECIAL—$1.00 REPAIRS YOUR Watch complete, guaranteed two years by expert Jewellers. Old gold bought, Osnes Jewellers, 6548 Clark, Montreal.

WOOL YARN

PURE CANADIAN WOOL WHEELing yarn, $1.25 lb., postage paid. Bancroft Woollen Mills, Bancroft, Ont.

ISSUE 46—'40

MORRISBURG CHURCHES

UNITED CHURCH OF CANADA

Min., Rev J. A. Payton, B.A., B.D.
Sunday, November 17th, 1940.
Morning Service, 10.30.
Sermon—"The Kingdom of God."
Sunday School, 11.45.
Evening Service, 7.00

Rev. R. R. Nicholson, of Kemptville.

The Y.P.U. will meet as usual on Monday evening at 8.00, the program is being sponsored by Group No. 2. All young people are invited.

The C.G.I.T. will meet on Tuesday evening at 7.00 instead of Thursday evening.

The mid-week meeting to be held again this week at 7.00 on Thursday evening.

The Dundas-Grenville Presbytery meets on Wednesday at Johnstown, and in the evening there is to be a supper at Cardinal under the sponsorship of the Missionary Committee, and the work of the church is to be presented by outstanding speakers. Tickets at 35c are obtainable.

ANGLICAN CHURCH.

Rev. G.O. Davies, B.A., Rector
26th Sunday after Trinity.
St. James Church—
9.30 a.m.—Holy Eucharist.
11 a.m.—Sunday School.
7 p.m.—Evensong.
Thursday, November 21st—
10 a.m.—Holy Communion.
Holy Trinity Church—
2.30—Evensong.

LOCAL AND GENERAL . . .

Miss Leola Laurin, of Ottawa, spent the week-end at her home here.

* * *

Mrs. Dr. Joyner and little daughter Joan are visiting Mrs. Joyner's parents, Mr. and Mrs. George D. Meikle.

* * *

Don't forget the second Euchre to be held in St. Mary's Parish Hall on Monday, November 18th, at 8 p.m.

* * *

E. D. Williscroft, Montreal, paid a fine of $5.00 and cost this week in local police court for speeding.

LUTHERAN CHURCH

Rev. A. F. Buehlow, Pastor
26th Sunday after Trinity.
St. Paul's—
10.00 a.m.—The Service.
11.00 a.m.—Sunday School.
7.00 p.m.—Vespers
Monday, 8 p.m.—
Luther League.
Saturday, 10 p.m.—
Confirmation Class.
St. John's—
8.00 p.m.—Women's Missionary Society Thank-Offering Service.
Welcome to all.

KNOX PRESBYTERIAN CHURCH

Rev. Harrison L. Lamond, Minister.
"Thy name, O Lord, endureth forever: and Thy memorial, O Lord, throughout all generations."
Sunday November 17th, 1940.
10.00 a.m.—Sunday School.
11.00 a.m.—Divine Worship.
7.00 p.m.—Divine Worship.
The minister will preach at both services.
Miss Minnie Smith, Organist.

Miss Stella Mallan and Mr. Fred Gabrian are spending the weekend at Coteau Station, Quebec.

* * *

Miss Vida Eagan, R.N., of Ottawa, spent the weekend with Mrs. Laurin and family.

* * *

Mr. Arthur Coligan of the R.C.A.F., Trenton, spent the weekend at his home here.

* * *

Messrs. Basil Millward and Paul Laurin spent a few days in Kingston during the week.

* * *

Mrs. Stanley Gordon left on Friday for her home in Vancouver, after spending a month with her mother, Mrs. VanAllan.

* * *

DIED—At Montreal, Father J. J. Keeley, former pastor of St. Mary's church, Morrisburg. Interment will be made in Kingston on Saturday.

* * *

Mrs. Winstanley MacMillan entertained as dinner guests on Monday, six Brothers from the Catholic College, Toronto.

* * *

Miss Glenna Valiquette and Miss Ruth Phillips of Brockville spent Saturday with Mr. and Mrs. E. C. Phillips.

* * *

Messrs. R. D. Dawley, B.A., and Everett Schwartz, B.S.A. of Oanton, N.Y., spent the weekend at Mr. Ed. Cameron's. While here they visited Kingston and Ottawa.

* * *

Miss Alice Cameron spent the week end in Kingston visiting her sister, Mildred, (nurse-in-training) at Kingston General, and other friends from Chatham.

* * *

Mrs. Sweet left on Tuesday afternoon for Clearwater, Florida, where she will spend the winter months. She was accompanied to Montreal by her daughter, Mrs. B. L. Carr.

* * *

Miss Edna Squires, R.N., of Toronto, while on her annual inspection of Public Health Nurses, spent a few days with the Misses Jane and Gould Smith.

The Women's Guild of St. James Anglican Church are holding a Tea and Food sale on Saturday afternoon, November 16th, at the Agricultural office.

* * *

Plan to attend the Euchre at St. Mary's Hall on Monday, November 18, at 8 p.m. Splendid prizes are to be given including a door prize. Delicious refreshments, all for 25 cents.

* * *

The first fruits of the hunters' season appeared on Wednesday morning when a large buck was seen on the express wagon, the property of one of the local hunters, Keith Smith.

* * *

Rev. and Mrs. Buehlow, Mrs. S. L. Casselman, Mrs. M. E. Schwerdfeger and Mrs Anderson were delegates at the Convention held in Montreal on November 10th and 11th

* * *

Mr. and Mrs. Hart Melvin announce the engagement of their second daughter, Jean Leona, to Mr. Hugh Keith Slater, eldest son of Mr. and Mrs. Bruce Slater, Inkerman. Marriage to take place shortly.

* * *

Mr. Alex Montroy and son, Sheldon, of Lachine, Mrs. Wm. Pruner, of Massena, N.Y. Mrs. James Dunlop of Dickinson's Landing were among those attending the funeral of the late Robert L. Pruner.

* * *

Magistrate John McCormick received word from the Attorney-General's Department at Toronto, that his successor would be Magistrate D. C. Smith, of Smith Falls. Magistrate McCormick resigned from the Bench a couple of weeks ago, but has been conducting court, pending instructions from the Department.

* * *

The Boy Scouts of Morrisburg will be gathering old newspapers next Thursday, Friday and Saturday, and will call at your home to see if you have an accumulation. The proceeds of their sale will go to some form of war effort.

* * *

Mrs. Ken Duvall has received from her brother, a member of the R.A.F., in England, a piece of the shrapnel which struck Buckingham Palace and also a small piece of a German bomber. These souvenirs are on display in the window of the Woodside Lunch Bar, Main street.

* * *

Mr. E. W. Loverin, of Meyronne, Sask., a brother of Mrs. Edward C. Swayne, who has spent a month in the East visiting friends and relatives here and in Brockville district left for Toronto this week from where he will leave for home after a few days visit with his daughter.

* *

The annual commencement exercises will be held in the Collegiate Institute on Thursday, November 21, commencing at 145. Mr. W. H. Goodwin, of Montreal. will give the address. Mr. Goodwin is a prominent business man and a delightful speaker. Parents and friends of the school are urged to be present. Presentations of certificates and a glee club number will complete the program.

St. Andrew's Day Celebration

Knox Presbyterian Church Congregation is to hold a St. Andrew's celebration and congregational get-together on Tuesday evening, November 26th, at 6.30 o'clock. The practice of holding such an event has not been observed in Morrisburg for many years, but this year, following the example of many cities and towns throughout the world, due tribute will be paid to the patron saint of Scotland. The Rev. Alexander Ferguson, M.A., B.D., minister of St. Andrew's Presbyterian church, Ottawa, is to be the guest speaker following the dinner, after which a musical evening will be enjoyed

NOTICE

Stenographers and Trained Office Workers Wanted.

The attention of young people is directed to the emergency call that has gone out from all branches of the militia and from large numbers of offices and industry and public service for those capable of doing the necessary office work. A new group of students will be added to our classes when the New Year Term opens January 6, 1941.

Send for complete information to:

BROCKVILLE BUSINESS COLLEGE
Fulford Building, Brockville, Ontario.

Aleda M. Rogers,
Acting Principal.

Voting On Question

PUBLIC NOTICE is hereby given that the following question will be submitted to the Electors of the Village of Morrisburg,

"ARE YOU IN FAVOR AS A WARTIME MEASURE UNDER THE LOCAL GOVERNMENT EXTENSION ACT, 1940, OF THE MUNICIPAL COUNCIL ELECTED FOR 1941 HOLDING OFFICE FOR THE TERM OF TWO YEARS."

AND that the votes of the municipal electors of the Corporation of the Village of Morrisburg will be taken upon the said question, Monday, the 2nd. day of December, 1940, at the same time and in the same places as are named for holding Municipal Elections.

THAT on the 27th day of November, 1940, the Reeve or some member of Council appointed for that purpose by resolution shall attend at the office of the Village Clerk for the purpose of appointing, and if required to do so, shall appoint in writing two persons to attend at the final summing up of the votes by the Clerk, which shall be held Tuesday the 3rd day of December, 1940, at 10 o'clock in the forenoon, at his office, and one person to attend on voting day at each polling place on behalf of the persons interested in and voting in the affirmative on the said question and a like number on behalf of the persons interested in voting in the negative on said question.

THAT on the 3rd day of December, at the hour of Ten o'clock in the forenoon at the office of the Clerk, the said Clerk shall attend and sum up the votes given in the affirmative and negative on the said question.

F. R. CHALMERS,
Municipal Clerk.

DATED at Morrisburg this First day of November, 1940. 44-5-6.

MURDOCK'S
NEWS SERVICE
MORRISBURG

Parcel and Express Freight Service — Cornwall to Brockville, and Intermediate Points.

Just Call
-- 232 --
Morrisburg

TRY THE LEADER WANT ADVTS.

Don't Wait Till Winter

Now is the time to have your car checked up and put in shape for the cold weather that is ahead.

WE ARE FULLY EQUIPPED
to do everything which can make your winter driving safer, easier and more comfortable.

A FEW THINGS
Which may need attention now, are your heating and windshield wiping equipment, spark plugs and ignition should be thoroughly checked, perhaps you may need a new battery for winter driving. We have the best—Exide. One to fit your car at a price to fit your purse. Oil should be changed, Transmission and differential checked, radiator filled with a safe and efficient anti-freeze solution.

LET US TAKE CARE OF ALL THIS FOR YOU.

L. A. Meyer
PHONE 266 MORRISBURG

NEW FALL GOODS
PLAIDS, SERGES, TWEEDS
NEW FRESH STOCK LATEST COLORINGS
FLANELETTE - ALL COLORED STRIPES
APPROPRIATE XMAS GIFTS—INCLUDING APRONS, FROM 25c UP
CALL AND BE CONVINCED
STEWART'S
Remnant Store
MORRISBURG — ONTARIO

BECKSTED & RAE
PHONE 79 : WE DELIVER

Special---
Old Snappy Cheese, lb. 25c
P & G Soap, 5 bars 23c
Fresh Beef Stew, 2 lbs 29c
Icing Sugar, 3 lbs. 29c
Libby's Pork and Beans 20-oz. tin 10c
Canned Peas, 16-oz Tin 10c
Fresh Dates, 20-oz. Pkg. 23c
Carnation Milk, 3 tall tins 28c
Quaker Corn Flakes, 2 pkgs 15c
Fresh Honey, 2 sections 25c
Seeded Raisins, pkg. 15c
Fresh Currants pkg. 15c
Jelly Powders, 4 pkgs. 19c
New Canadian Cheese, lb. 19c

WON 2 FIRST PRIZES WITH HER BAKING
At the Canadian National Exhibition, Toronto



Mrs. William McClure, Brampton, Ont.

Mrs. William McClure carried off top honours for Tea Biscuits and for Fruit and Nut Loaf. She also won a prize for her Coffee Ring and was one of the four women who carried off the first four places in the white bread contest, using Robin Hood Flour. All four awards were made this year at the 1940 Canadian National Exhibition, Toronto. Like many other prize-winners—including those who won 1st, 2nd and 3rd prizes for white bread at this same exhibition — Mrs. McClure always uses Robin Hood Flour.

From her lovely farm home near Brampton, Ontario, Mrs. McClure has kindly sent her prize recipe for Fruit and Nut Loaf. "There is one thing to remember, ladies," says Mrs. McClure, "be sure to use Robin Hood Flour when you make this loaf. I have given this recipe to women who used other flours and they wondered why their loaf did not turn out like mine. *I won 13 out of 17 entries last year, at various fairs and everything was baked with Robin Hood Flour.* We are never without it at home and I wouldn't dream of baking to win a prize unless I had Robin Hood!"

It takes both skill and good flour to get best results in baking. Many women have the skill but do not have really good flour until they try Robin Hood. If your bread and other baking doesn't satisfy you—in spite of skill and care—the remedy is simple. Bake with Robin Hood Flour—It's guaranteed to give you absolute satisfaction or your money back with an extra 10%.

Mrs. McClure's Prize Recipe for Fruit and Nut Loaf:

1¾ cups Robin Hood Flour
3½ teaspoons Baking Powder
½ teaspoon Salt
⅓ cup Granulated Sugar
¼ cup Walnuts
1 Egg
½ cup Grated Orange Rind and Juice
½ cup Cold Water
1 cup Mixed Fruit
3 tablespoons Butter or Shortening, melted

1. Sift and measure flour.
2. Add baking powder, salt and sugar.
3. Beat egg until light and add to it shortening, water and orange juice.
4. Add fruit and nuts.
5. Make a well in dry ingredients and add the wet mixture.
6. Turn into a well-greased tin and bake in moderate oven 350°F. about 40 to 50 minutes.

Evangeline
HOME BAKING SERVICE
ROBIN HOOD FLOUR MILLS LIMITED

Robin Hood Flour
Milled from Washed Wheat
58

CLASSIFIED ADS.

TO RENT

FIVE-ROOM BUNGALOW, FOUR-room flat. Apply to—
Mrs. LUKE MALLEN, Marine Grocery. 32-44-ptf

TO LET

A BRIGHT WARM APARTMENT.
J. CLINTON CASSELMAN. tf

WEDGE SHOE COMPANY
WILLIAMSBURG
SHOE REPAIRS, NEW EQUIPMENT
BEST MATERIAL, FINE WORKMANSHIP
REASONABLE PRICES
DAILY SERVICE
GRAHAM CASSELMAN,
MORRISBURG Representative.
Merchant Tailor-Gent's Furnishings

NOTICE

The A. Y. P. A. of St. James church is holding a series of Euchres beginning November 6th and continuing on the 13th, 20th and 27th. Ladies' Prize, Gents' prize, Door prize. Refreshments. 25c. 43-4-5-6-c

NEW ZEALAND IS FIGHTING AND SMILING



Through a tent door poke four smiling and confident heads. They belong to New Zealanders who, like thousands upon thousands of British Empire men, have arrived in Britain to end terrorism and domination in Europe.

GET THE LEADER REGULARLY

BUY—
Canadian Christmas Cards
For Everyone
Styled and made by Wm. E. Coutts, Ltd, Toronto, single cards, 2 for 5 cents and up. Boxed Cards, 25 cents and up. Send a patriotic card to the boys overseas
Help the Country—Buy Canadian Goods—Christmas Cards, Money cards, Handkerchief Cards, Fancy Wrappings Seals, Ribbon Cards, Snapshot cards and Calendars.
HELEN F. MERKLEY
Chalmers Store.

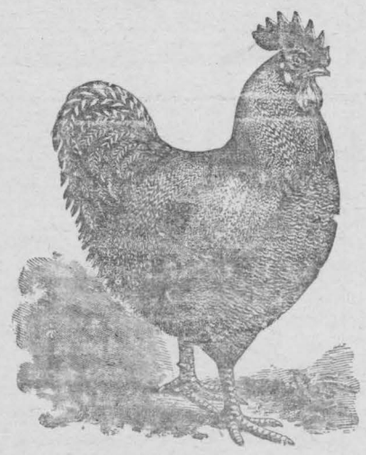

Boiling or Roasting Fowl, lb. 20c
Cut up Breasts, Legs and thighs, lb. 30c
Balance of Fowl, lb. 20c
Spring Chickens, for frying or roasting lb. 23c
Cut up breasts, legs and thighs, lb 33c
Balance of Chicken, lb. 23c
Lamb, for boiling, 2 lbs. for 25c

TRY ONE OF OUR
Delicated Steaks
A new BERKEL DELICATOR has just been installed - - - a truly amazing invention . . . It makes our steaks more nutritious and savory.
You must taste a "Delicated" Steak to really appreciate its juicy tenderness and improved flavor.
ORDER ONE RIGHT NOW!

Lamb Chops, lb. 25c
Fresh Oysters.
Lamb for Boiling, 2 lbs. for 25c
Highest Prices Paid for Live Poultry

BARKLEY'S MEAT MARKET
Phone 86 WE DELIVER

G. LEONARD KECK
Licensed Embalmer -- Funeral Director
Complete Funeral Service (including embalming, casket, outside case, hearse) $110.00 and up.
DIGNIFIED COURTEOUS SERVICE
PHONE 130. — DAY OR NIGHT — MORRISBURG
AMBULANCE ALWAYS AVAILABLE