THE WINCHESTER PRESS

VOL. SIXTY-EIGHT — WINCHESTER, ONT., THURSDAY, FEBRUARY 2nd, 1956 — No. 37

Metcalfe Agricultural Society Planning For Centennial Fair

Plans for the 100th annual presentation of Metcalfe Fair were revealed at the annual meeting of Metcalfe Agricultural Society held Saturday afternoon in the East Osgoode Community Centre. Stuart Whyte, president, presided at the meeting, assisted by J. Eldon Craig, secretary.

Although no definite pattern was established, directors were unanimously in favour of going all out to make this year's Centennial Fair the most lavish yet. The Fair, one of Rural Ontario's best, and the largest in this area, will be held this year on Thursday, Friday and Saturday, September 13, 14 and 15. Among the many suggestions offered as to how the program could be made more attractive this year was the announcement that CBC Neighbourly News Broadcast, featuring Don Fairbairn and heard every Sunday morning on the CBC Network, may originate a program direct from the Community Centre on Sunday, September 9th. The Agricultural Society executive and the Winchester Press are working jointly on this venture, and both are awaiting word from Mr. Fairbairn before further arrangements can be made. Vice President Edgar Craig was named chairman of a committee in charge of this broadcast. The proposal was voiced by John Campbell.

To further beautify the grounds a special committee was formed to look into the possibility of planting numerous trees on the Agricultural Society premises. In addition, a $1000.00 grant from the provincial government will be used toward the erection of a new entrance. The new entrance, it is expected, will be properly landscaped to improve the front of the Fair grounds, and will be designed to alleviate traffic conditions during the days of the Fair. The president and two vice presidents, along with the grounds committee, will form the special gate committee.

Other ideas expressed concerning the 100th Anniversary Fair were: the possibility of staging an Old Boys' Reunion, and the compiling of a history of the Fair and the village, to be published in booklet form, and sold at a moderate price. Harry Latimer, a former president of the Society, has already been working on the latter proposal and outlined a number of historical facts at the meeting. Mr. Latimer said that the first president and secretary of the Fair were probably the late John Kennedy and Ira Morgan. He mentioned that all facts he had accumulated were subject to correction, as there are, apparently, no back records available of the Fair's origin, excepting the year 1856. Mr. Latimer said in his report that the first Fairs were held in the streets of the village, which at that time included a post office, telegraph office, blacksmith shops, stores, four churches, grist mills and other places of business. The Fair was later transferred to its present location in the 1880's when ten acres of land were purchased. The committee in charge of delving into the history of the Fair is composed of Harry Latimer, Mel. Tomkins and W. R. Loney.

During the business session it was brought out that the two weakest points in the Fair program were the Horse Races and the cost of serving meals. It was emphasized, however, that the Horse Races had to be sponsored on a poor day, and very little could be done to rectify this matter. In the Meals department it was reported that many were complimentary, and that a percentage of the cost was returnable through grants. It was also mentioned that every effort be made to qualify for the total grant of $1,000 for Junior Work at the Fair.

The secretary was instructed to send in the necessary fee to renew membership with the Ontario Association of Fairs. Delegates appointed to attend the annual convention in Toronto included President Whyte, Vice President Edgar Craig and the secretary, Eldon Craig. Women delegates will also attend the Convention. It was the general opinion of the meeting that the admission be increased to fifty cents this year. This came in the form of a recommendation and will be finally decided by the executive and board of directors.

Mrs. C. O. Dow and President Whyte reported on the last annual Convention and said that their visit had been well worthwhile in gaining new ideas, and learning of the policies of other Fair Boards. There are presently 249 Agricultural Fairs in the province, 94 have commercial exhibits and 57 hold banquets. Educational and 4-H displays, square dance competitions, ladies' tug of war, Old Home Reunions, were just some of the features being used by Fairs across the province, the delegates reported. They were told of the importance of advertising and of having a good publicity committee the year round to work up interest in the Fair.

Treasurer's Report

J. Eldon Craig's audited financial statement told of the heavy costs of operating a "Class B" Fair today. Total expenditures according to the statement were $15.220.47 against total receipts of $13,840.54. Prize money in 1955 totalled over $6000 including the $300 purses for harness races. Gate receipts amounted to $2154.30; provincial capital expenditure grant, $1800; Provincial Legislative grant, $1000; Carleton County grant, $1000, were among the larger sources of revenue. Cash donations totalled $334.50. The debit bank balance stands at $1379.54, Mr. Craig said.

President Whyte, in addressing the meeting, said that weather and an industrious membership were the combining factors in making a good Fair. He also mentioned that this year was the 100th Anniversary of the Metcalfe Anglican Church, which, he said, was anxious to co-operate with the Society in preparations for the celebrations. Central Canada Exhibition President Don Stewart addressed the members briefly urging them to do everythng possible in making this year's show an extra special event. He said that the prime purpose of the Fair was not to make money, but to promote Agriculture. Reeve Boland, of Osgoode Township, also spoke briefly, congratulating the Society for its fine work. Mr. Boland promised that every consideration would be given the Society in the way of a special grant from the township and county towards the 100th anniversary show this Fall.

Officers and Directors

Because of increased duties in the past three years, the Board of Directors at a special meeting following the annual session increased the secretary's salary $50.00 per year.

William Gladish, of the Ottawa Citizen, presided for the election of officers which saw Stuart Whyte returned to the presidency for his second term. First vice president Edgar Craig was also returned, as was A. C. Blair, the second vice. J. Eldon Craig, popular secretary of the Society, was again elected to that post. Nominating committee which brought in the slate of directors was composed of Messrs. Edgar Craig, Carmen Blair and C. O. Dow. All directors were re-appointed with the addition of Olin Stearns and Wm. Armstrong of Osgoode as associate members of the Board. Committee chairmen elected are as follows: Reception, W. R. Wilson; Gate and Ticket, H. C. Latimer; Advertising and Publicity, Don Woods; Sports, Archie Waddell; Finance, C. O. Dow; Concessions, Sterling Bishop and Robert Little; Grounds, Scott Argue; Ring and Program, R. W. Stanley; Auditors, Gordon Boland and Alex Campbell. Chairmen of the secondary committees were also appointed.

$20.00 A Week Will Not Operate Winchester Arena!

Most of us know that it takes more than $20.00 a week to operate Winchester and district's Community Arena, much more!

Fact of the matter is that in the last few weeks the local rink, aside from Saturday night skating, has been netting less than the $20.00 mentioned. At three hockey games last week the Press was informed that the Rink Company's share of gate receipts totalled roughly $19.00. Add another forty or forty-five dollars to that amount from Saturday night skating and you have the sum total, still below operating costs when taxes, insurance, salaries, etc., are taken into consideration.

Most of us know the importance of the Rink to this community. All of us want to see it go ahead. But how many of us are giving it even reasonable support? A handful of supporters at local hockey matches is not enough.

If the kids are going to continue to skate free of charge on Saturday, if the schools are still to get their free time each week, and if present low rates of rental are to remain in effect, more fan support will be needed.

There's a hockey game at the rink to-morrow night. So how about giving up a night of TV, or missing a game at the Curling Club, or getting away early from that meeting, and turning out to the game. If everybody will co-operate in this way the rest of the season, the red column of the treasurer's book won't look near so bad when it comes to balancing up at the end of the regular season.

Winchester and district needs this rink. It's one of the finest in Eastern Ontario. How about helping out with your attendance at all rink functions?

Executive Officers of Metcalfe Fair For 1956

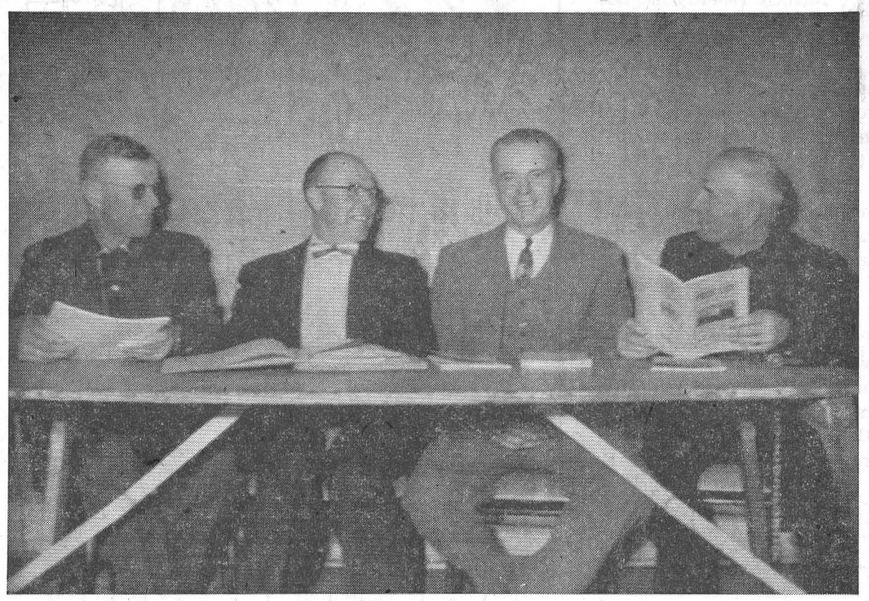

THE FOUR TOP MEN who will direct Metcalfe Agri cultural Society's 100th annual Fall Fair this year on September 13, 14 and 15. From left to right they are: A. C. Blair, second vice president; J. Eldon Craig, secretary-treasurer; Stuart Whyte, president, and Edgar Craig, first vice president. They were elected at a meeting of the Board of Directors following the annual meeting of the Society held Saturday afternoon in the East Osgoode Community Centre.—*(Staff Photo).*

1955 - Record Year For United Church

Outstanding reports submitted at the annual congregational meeting held in the United Church last Wednesday evening indicated that 1955 had been a record year in every respect for Winchester United.

Financially speaking, last year's total receipts of $20,325.09 far surpassed any previous year. In presenting the financial statement R. Melvin Scott said that actual receipts had been $15,-772.96, and together with a bank balance the beginning of the year of $4,552.13, made up the grand total which exceeded the $20,000.00 figure. Weekly givings totalled $9,828.95, Mr. Scott said. At the same time, expenses were higher, and in 1955 they reached a record $18,432.49. This figure, however, included a $6,000.00 payment on the $9,000 loan which was taken out for the installation of a new heating system, and general expenses of $8,877.27. The congregation was also reminded that over $4000.00 had been raised by the church and its organizations for the missionary fund.

Rev. T. N. Mitchell, minister of the church, presided at the meeting and gave an outline of church activity during the past year, especially noting a sharp increase in attendance, and the apparent interest in all organizations of the church. A short devotional period was held prior to the business session, with Mrs. Howard Fetterly presiding at the organ. Present membership in the church, Rev. Mr. Mitchell said, stands at 524.

Other Reports

Other reports, all indicating the apparent good state of the church, were presented for the various groups by the following: Insurance coverage, in which all policies were reviewed, by F. Erle Helmer; Committee of Stewards, by the chairman, Howard E. Biccum, who also presented the church budget for 1956; Sunday School report, Wm. McRoberts, who said that total receipts for the year stood at $788.77; C. G. I. T., Mrs. Lorne Isaac; Woman's Association, Mrs. Wm. Lannin, who said that the Association had raised over $1000.00 during the year, and had made a contribution of $500.00 towards the furnace fund; Baby Band, Mrs. T. N. Mitchell; Mission Band and Evening Auxiliary, Mrs. Eldon Davidson; Afternoon Auxiliary, Mrs. T. N. Mitchell; Winchester Choir, H. E. Biccum; Music Committee, Dr. H. Gerald Barton; Couples' Club, Charles Anderson; Harmony Church, Rev. T. N. Mitchell; Harmony W. A. and Baby Band, Mrs. Roy Docksteader.

During the evening slides were shown by Mr. Eldon Fennell, and following the presentation of reports refreshments were served by the ladies of the church. The entertainment committee was made up of Messrs. Ronald Freeland, Arnold Dukelow and Melvin Scott. A vote of thanks was extended to Rev. and Mrs. T. N. Mitchell by Mr. W. J. Stewart on behalf of the congregation.

Church Officers

Minister, Rev Thos. N. Mitchell, B.A.; Organist and Choir Leader, Mrs. Howard Fetterly; Recording Steward, Mr. Eldon Fennell; Treasurer, Mr. Kenneth Ault; assistant, Mr. Lloyd LaPorte; Envelope Steward, Mr. Samuel Robinson; Clerk of Session, Mr. W. J. Stewart.

Elders—To retire in 1956: Dr. H. G. Barton, Mrs. Oscar Wallace, Thos. Docksteader, Samuel Robinson, Chester B. Timmins. To retire in 1957: W. J. Stewart, Arthur Christie, Roy Annable, Howard Willard, Byron Dawson. To retire in 1958: Geo. T. Dixon, Thos. Edgerton, W. J. Fawcett, J. E. Uttman, Ford Baker. To retire in 1959: John Barrett, Douglas Johnston, Arnold Dukelow, T. W. Holmes, Fred Hutt. To retire in 1960: Arthur Christie, Oscar Wallace, Kenneth Carlyle, Albert Turner.

Stewards—To retire in 1956: Robert Woods, Raymond Earl, Melvin Scott, J. K. Ault, H. E. Biccum, Kenneth Annable, Lorne Isaac, J. L. Dixon, Orvil Guy, Gordon Ennis, H. Porteous. To retire in 1957: Eldon Fennell, Hugh Eadie, F. M. Cass, W. J. L. Boyd, Eldon Davidson, Willis Robinson, Wm. McRoberts, Wm. McVey, Chas. Anderson, Erle Helmer. To retire in 1958: Lloyd LaPorte, Edwin Boyd, George Bell, Harold Lannin, Ronald Freeland, Frank Bailey, Bower Potter, Orval Christie, Homer Patterson and Carl Docksteader.

Trustees—Rev. T. N. Mitchell, N. W. Beach, W. J. Stewart, W. J. Fawcett, A. E. Turner, Wm. McRoberts, Robert Woods, H. E. Fennell.

On a motion by F. Erle Helmer, Mrs. Hughes, Mrs. J. W. Ault and Mr. T. O. Keyes were made Honorary Life Members of the Official Board. Others are N. W Beach, J. L. Mill, Jas. Patterson, Mrs. D. Nesbitt, H. W. Cinnamon.

Auditors—F. Erle Helmer and R. M. Scott.

David Berry Heads Mountain Township Agricultural Society

David Berry, well known South Mountain poultry man, was elected president of Mountain Agricultural Society at the largest attended annual meeting ever held in the long history of the organization. The meeting was held in South Mountain I.O.O.F. Hall on Saturday afternoon.

Highlight of the enthusiastic meeting was the disclosure of plans that will see the present fair grounds converted into a community centre. No details of the expected transformation were revealed.

Dates set for the 1956 "Friendly Fair" were Thursday and Friday, September 6 and 7. Races will again be sponsored by the Society on July 1st, it was announced. Following much discussion it was decided to dismantle the present flower stand in the Fair building. In its place, members said, a new, larger stand will be erected.

Discussion was given the various classes of the Fair and many views were expressed suggesting ways to improve the 1956 show.

Officers elected are as follows: Past president, Chester Gilroy; president, David Berry; first vice president, Malcolm Graham; second vice president, Harry Williams; secretary, Clarence Marriner.

Many Attend Ayrshire Barn Meeting

Over 100 dairy herdsmen from the district attended the Ayrshire Barn Meeting held at the farm of William McRoberts and Sons, Winchester, last Friday afternoon. Merrill Taylor, president of the Grenville-Dundas Ayrshire Association, presided, and said that it was one of the largest barn meetings ever sponsored by the Association.

Guest speaker John Dalrymple of the Kemptville Agricultural School, was introduced by John Seguin, and in his address stressed the importance of good pasture and grass mixtures with good fertilizers, for producing an economical supply of milk, and the growth of young cattle.

Others who spoke included John McLennan, of Martintown, director of the Canadian Ayrshire Breeders' Association who brought greetings from the parent organization; Orville Smail, president of Dundas Holstein Breeders, who spoke on behalf of his Association, and John Bell, who voiced the thanks of the group to the McRoberts family for the use of their barn and cattle.

Highlights of the day were two judging competitions, one for a class of mature cows and the other for two-year-old heifers. Don McIntyre and Roy Simmons, of Finch, were in charge of the judging events of which the following were winners:

Hugh Coons, 10 lbs. of butter (Aults); Allison Fawcett, bag of feed (Fennells); L. Spearman, bag of feed (Saunders); Daryl Graham, bag of feed (Dawley); John Seguin, bag of feed (Berrys); John Hughes, a shovel (Woods' Hardware); Ralph Fawcett, groceries (IGA); Harry Holmes, milk pail (Blacklers); J. McDiarmid, grease and oil (Boyds).

gratifying to see the interest shown in club work, and the popular get-togethers from year to year.

SEASON'S HEAVIEST SNOW STORM BLANKETS WINCHESTER DISTRICT

Winchester and district didn't escape the province-wide storm this week which left a thick blanket of snow in its wake. However, the snow and wind storm wasn't as severe in this area as it was in other parts of the province. Until this week there had been no snow to speak of in this area, and aside from a little inconvenience in cleaning walks and skidding tires, the most recent snow fall was a welcome site.

The snowstorm did slow down traffic conditions over Monday night because of slippery highways, but a combination of plows and calcium rectified this hazard in short order. Many fields in the district still retain their brownish tinge, even with the most recent snowfall.

OBITUARIES

THE LATE HERBERT E. OWENS

Mr. Herbert Ernest Owens, who for the last few years had been residing at the residence of Mr. David Bruce, west of Winchester, passed away at the District Memorial Hospital here on Saturday after suffering a heart seizure.

Born in Osgoode Township 75 years ago, he was a son of the late William Owens and his wife, Mary Jane Acton. After attending district schools he became a member of the Ottawa Police Force, and later entered the employ of the Canadian Pacific Railway. While a yardman at White Rver he was seriously injured and retired on pension to Fort William in 1932. Seventeen years later, in 1949, he came to Winchester where he lived until his death.

The late Mr. Owens was a member of White River Anglican Church and had served as a warden on the church board there. For 48 years he was a member of King Solomon Lodge, A. F. & A. M., No. 69, of Aylmer, Que. He was also associated with the Canadian Order of Forresters and the Loyal Orange Lodge

In 1907 he married the former Margaret Clarke, who survives. Also surviving are four sons, William, of Winnipeg; George and Leslie, of Fort William, and Clarke, of Vancouver; and a sister, Mrs. Gerald Blanchfield, of Osgoode.

Masonic rites were conducted at the Vice and Craig Funeral Home on Monday night, with Wor. Master George Nelson of Aylmer Lodge officiating, assisted by George McMillan, secretary, and James Tunnell. Sixty Masons from Aylmer and Winchester Lodges attended the service. Canon Gordon Carryer conducted the funeral service from the Vice and Craig Funeral Home on Tuesday afternoon. Burial was made in the family plot at Prescott Road Cemetery where the committal service was directed by the Rev. T. E. Downey, of Kars. The pall-bearers were Messrs. Rowat Jones, Doug. Johnston, Dwight Dawley, Ralph Watson, Hubert Riddell and Ray Irven.

MRS. FLOYD RIDDELL DIES AT OTTAWA

Well known in the Winchester district where she resided for many years, Mrs. Floyd Riddell passed away at her home, 99 Holmwood Ave., Ottawa, last Wednesday, following a long illness. She was 56.

The former Lila Amelia Brouse, Mrs. Riddell was the daughter of the late Mr. and Mrs. James Brouse and was born at Elm Creek, Man., moving to Mountain, Ont., when she was six years old. She received her education there and was married in Winchester in 1918. Her husband died in 1954.

Mrs. Riddell leaves one son, WO2 D. W. Riddell, R.C.A.F., Trenton; two daughters, Mrs. B. N. R. Pearson (Thelma), of Brockville, and Mrs. R. D. Leahy (Marion), of Ottawa, and two grandchildren.

The funeral was held on Saturday afternoon in the Hulse and Playfair Chapel, 315 McLeod Street, Ottawa, where service was conducted by Rev. Dr. J. P. C. Fraser. Burial was made in Capital Memorial Gardens

North Dundas High School Board Elects G. White Chairman

A Chesterville man, Glenn White, was elected chairman of the North Dundas District High School Board at the 1956 inaugural meeting held in Chesterville High School last Thursday evening. He succeeds Howard Biccum, of Winchester, who had served in that capacity for the past year. Sam Ault, of Winchester, was named vice chairman, and George Merkley was re-appointed secretary for another term.

Members of the Board are as follows: Charles Cross, Winchester; Ralph Allison, Inkerman; Dalton Coons, Matilda; Wilfred McMillan, Williamsburg; Eric Casselman, Winchester Township; Leonard Moriarity, Chesterville.

In taking over the chairmanship Mr. White thanked his fellow members for the appointment and called on them for their co-operation in administering the affairs of the two schools in 1956.

North Dundas District High Schools are located at Winchester and Chesterville and have a combined enrolment of roughly 400 students. There are 17 members on the teaching staffs of both schools. Operating costs today run into big business with the expected 1955 total to run well over $100,000.00.

Williamsburg I.O.O.F. Honours Newlyweds

Recently the Oddfellows of Williamsburg Lodge, 349, met in the I.O.O.F. Hall to honour Bro. Denzil Robertson and Mrs. Robertson on the occasion of their recent marriage and to honour the birthday of Thomas Whylie, the founder of Oddfellowship in America. A very large attendance of Brothers and their wives from Brinston, Iroquois and Williamsburg lodges were present.

The evening was spent in playing progressive euchre, dancing to Bro. McMillan and Mrs. McMillan's fine music, and a report on the life of Thos. Whylie. Bro. Keith Schell gave a very interesting report on the advancement of Oddfellowship over the world since its inception in the year 1819 in Baltimore, U.S.A. He also gave a complete report of the life and problems of Williamsburg lodge, No. 349, since its inception in the year 1904 to the present time. He mentioned the fact that only two of the original charter members of the lodge are still living. They are Messrs. George Wingard and Stanley Whittaker. It was recalled by Bro. Schell that for the two years since the inception of an award to the lodge in Harmony District for the most new members initiated, Williamsburg Lodge has retained this award for both those years. It was also recalled that the mortgage on the large two-storey cement block lodge hall was paid and burnt in an impressive ceremony in the year 1953-54.

Mr. and Mrs. Robertson were presented with a beautiful wool blanket. The address was read by Bro. Schell and the presentation made by Bro. Basil Casselman. Bro. Robertson gave a fitting reply and thanked the members for their kindness and generosity. The evening came to a close with a very delightful lunch being served by the kitchen committee.

Curling News

WINCHESTER CURLING CLUB WINS BARKER TROPHY

Winchester curlers regained possession of the Barker Trophy for the local club last Friday night by edging two rinks from Smiths Falls, in the return visit of the home and home series. Winchester curlers had previously played on Smiths Falls ice, in the first half of the competition.

Going into Friday night's final play the local club was trailing two points, but a one-sided victory by Lloyd Kenney's rink, while Bob Hartry's foursome were being edged, gave Winchester the series with four points to spare. Following the games the donor of the trophy, Mr. William Barker, of Chesterville, presented the cup to the winning club. It was accepted by Lloyd Kenney. The Barker Trophy competition is an annual event for Smiths Falls and Winchester rinks only.

Scores of Friday night's games and the personnel of the teams are as follows:

Smiths Falls—P. Fuller, M. Summers, F. Dorman, F. Dixon, skip, 9; Winchester—C. Abel, C. Robinson, H. Fetterly, R. Hartry, skip, 7.

Smiths Falls—A. Rawes, D. Hanson, W. Perk, M. Ferguson, skip, 8; Winchester—S. Ault, Dr. W. Byers, F. Christie, L. Kenney, skip, 16.

To wind up the evening, members of the local club served refreshments.

Town League Hockey

BOMBERS, BURGLARS, WIN TOWN LEAGUE FIXTURES

South End Burglars and East End Bombers came out of the Town League's most recent double bill with narrow victories. Charlie Utman's crew of robbers coasted past Ed. Fawcett's Centre Town Blockbusters 5-3, while Ralph Brown's Bombers were edging Ray. Dawley's west end sextette 4-3.

Ron. Workman picked up a pair to lead the Burglars to their win, with Charlie Utman, Cliff. Barkley and Ray Flegg bagging the others. Bob Anderson with two and Don Guy's singleton accounted for the Blockbusters' three tallies.

Lloyd Bailey's hat trick was not enough scoring punch for the Roughnecks against the East End Bombers. Bomber marksmen were paced by the two-goal effort of Allan McRoberts. Other lamplighters were John Chisamore and Reg. Fetterly.

Recent Hospital Births

Following is a list of babies born at the Winchester District Memorial Hospital during the past week:

On Wednesday, January 25th, 1956, to Mr. and Mrs. Ritchie Cooper, of Edwards, a son.

* * * *

On Thursday, January 26th, 1956, to Mr. and Mrs. George McConnell, Winchester, a son.

* * * *

On Thursday, January 26th, 1956, to Mr. and Mrs. Everet Termeer, Finch, R. R. 1, a son.

* * * *

On Thursday, January 26th, 1956, to Mr. and Mrs. Mark Guppy, Morrisburg, a daughter.

* * * *

On Sunday, January 29, 1956, to Mr. and Mrs. Eli Kelly, Iroquois, R. R. 1, a son.

* * * *

On Monday, January 30th, 1956, to Mr. and Mrs. Ray Coughler, Inkerman, a son.

* * * *

On Tuesday, January 31, 1956, to Mr. and Mrs. Francis Lynch, of Chesterville, a son.

Will Conduct Radio Series On Eastern Ontario Industrial Development

The Eastern Ontario Development Association is co-operating with Station CFRA in Ottawa in a series of programmes promoting industrial development throughout Eastern Ontario. The plan is to feature the communities which are members of the E.O.D.A., in alphabetical order. CFRA personnel will take their equipment to the municipalities concerned, where it is planned to interview the Mayor or Reeve, the local member of the E.O.D.A. Executive and others directly concerned with the development of the area.

These broadcasts will be part of the "Limelight" programme and will be heard on Monday nights at 9.30 p.m., starting January 23rd, when Almonte was featured. Special Events Reporter, Bill Radcliffe, will be in charge. The "Limelight" series is produced under the direction of Campbell McDonald, CFRA News Director.

REGIONAL MEETING OF GROUND OBSERVER CORPS SLATED FOR WINCHESTER FEB. 8th.

District Chief Observer Alva Alexander announced this week that a Regional Meeting of the Winchester and District Ground Observers Corps would be held here in the Legion Club Rooms on Wednesday, February 8th, starting at 8.00 p.m. An Officer and NCO of the Royal Canadian Air Force will be present to instruct the members on aircraft recognition.

The following posts are expected to be represented at the zone meeting: Metcalfe, Morewood, Russell, Vernon and Winchester.

Holstein Barn Meeting Held At Fawcett Farm

Dr. C. K. Johns, of the dairy division, Central Experimental Farm, Ottawa, addressed a large gathering of Holstein enthusiasts at the farm of Allison Fawcett last Wednesday.

Dr. Johns stressed the importance of clean cows, clean utensils and proper cooling of milk in the production of high quality milk. He said milk will cool 21 times faster in water than in air at the same temperature. The quicker milk is cooled, the lower the bacteria count.

This was the final of a series of barn meetings conducted by the Dundas Holstein Breeders' Club. The speaker was introduced by Hugh Blaine, first vice president, and was thanked by Franklin Milne.

Club president Orville Smail, of Brinston, who was chairman of the meeting, welcomed and introduced F. C. Eligh, of Finch, first vice president of the Holstein Friesian Association of Canada, who extended greetings on behalf of the national organization.

R. Grant Smith, Eastern Ontario fieldman for the Holstein Association, conducted a grading class of 10 Holstein cows and heifers. Winners in the judging competition were: 1. Keith Fawcett, of Inkerman; 2, Gerald Holmes, Winchester; 3, Ralph Fawcett, Winchester; 4, Hugh Coons, Inkerman.

Mr. Smith said that Holstein transfers are now available for use on trucks and help to advertise the Holstein breed. He also has order forms for Holstein road signs, and urged their use by all progressive breeders.

Basil Dawley, reeve of Winchester Township, extended thanks to Allison Fawcett on behalf of the club, and said it was

THE WINCHESTER PRESS

W. F. WORKMAN, Publisher.

Established in the year 1888.
Published Wednesday Afternoon.
Dated Thursday.
Subscription Rates: $2.50 per year in Canada; $3.50 per year in the U. S. A., payable in Advance.

Member of the Canadian Weekly Newspaper Association and the Ontario Division of the C. W. N. A.

Guaranteed Circulation over 1850.
Advertising Rates on Request.

Authorized as Second Class Mail, Post Office Department, Ottawa.

Volume Sixty-Eight. Thursday, February 2nd, 1956.

This Is National Health Week

Canada's twelfth National Health Week, sponsored by the Health League of Canada in co-operation with official Departments of Health and Education, is being sponsored this week, January 29 to February 4th, inclusive.

During this week an intensive campaign is being carried out through the press, magazines, radio, posters, speakers and pamphlets, all emphasizing the importance of health and the fact that lifelong health is a rational and obtainable objective. The Health League calls on all citizens and all organized groups to participate in some way in this great campaign of health education which is carried on with vigor during this particular week.

Canada's National Health Week is endorsed by practically every health organization and subsidiary branch; also departments of health at all government levels. In officially opening National Health Week this year Honourable Paul Martin, Minister of Health and Welfare, said, in part: "Once again I am happy to urge my fellow Canadians to do their full part in making National Health Week a success. We in Canada can be grateful for the progress that has been made in overcoming disease in this century and in this country. Over the years professional health workers, voluntary health agencies and governments at every level have been working together to improve the nation's health standards. But with all the services that the community, the province and the nation can provide, there are still many health measures which the individual citizen must take for himself. By emphasizing the need for personal health effort, National Health Week makes a significant contribution to the attainment of positive good health for all Canadians."

During these six days each Canadian has a special opportunity to assess his own responsibility in advancing his health and that of the community. Each citizen is, to some degree, the guardian of his health; each has an obligation to learn and apply the knowledge which will help maintain that health—the rules of good nutrition, of immunization, of accident prevention, of sound physical and mental hygiene.

National Health Week's unchallenged motto, "The first wealth is health," serves as a constant reminder that education in better health is not something which should be absorbed in this week alone, but in every week in every year. In that way the prime purpose of National Health Week will have been served, and the subsequent results will be healthier Canadians.

Altogether, about one-quarter of the national income is taken out of the pockets of the Canadian people, rich and poor. More is taken from the individual rich person, but by far the larger part of this money that is spent by the governments comes out of the pockets of the poor. Few people have effective means for finding out whether governments are spending their money to advantage, and there are not a great many who take much time out to wonder about it; but the loss of the individual right to spend or to save is felt by all.

Being deprived of some quarter of their income means that Canadians lose, roughly, the whole winter's work. Not until spring will they get their hands on their own money. It is no wonder that Canadians look forward with a special interest to spring, when the snow and governments may get off their backs.—(The Printed Word).

Spring Is Far Off

Canadians in various parts of the country have different opinions about a great many things, but three things they most agree on are a longing for Spring, a liking for having money and a liking for spending it. It happens, however, that governments also like to spend money. Nowadays the Federal Government takes under its wing about one-sixth of the whole total national income; provincial governments claim a considerable slice and municipal governments demand varying amounts, running into hundreds of millions of dollars annually.

Future Cars

Automobiles next year, predicts The Financial Post, will feature some revolutionary accessories. At least one manufacturer is planning wing-like doors that hinge in the middle of the roof, opening outward and upward instead of forward, allowing passengers to enter without bending over. Radar brakes will also be introduced. Hidden behind the grills, these devices will bounce signals off vehicles ahead, applying brakes automatically when the gap between cars gets dangerously small. A fuel-injection engine, eliminating the more costly type of carburetor, will be offered for the first time.

Editorial Notes

The possibility of converting the Frost and Wood plant at Smiths Falls into a Trade School is one which we hope will materialize. According to unofficial reports, the Frost and Wood buildings may be utilized for a Trade School similar to Ryerson Institute, Toronto. Ryerson is one of the finest schools of its kind in Canada or United States, and another educational set-up similar to it, located in Eastern Ontario, would most certainly assist many young students in their choice of vocation.

In 1954 there were 62,509 accidents on Ontario highways involving 104,287 drivers. Of that number 859 drivers were intoxicated at the time of the accident, with 42 in fatal mishaps. On a percentage wise basis the number of drivers involved in accidents while under the influence of alcoholic beverage works out to less than one. A recent W. C. T. U. report published in this paper quoted an Alberta cabinet minister as saying that liquor was a factor in 40 per cent. of all accidents on Canadian highways last year. In no way upholding the deadly combination of drinking and driving, we believe this report to be false or, at the least, misleading. It's poor propaganda, and certainly not the type which will do good for the W.C.T.U. If facts such as these are to be published as illustrations, a double check should be made before they are released. In this particular case the Motor Vehicles Branch of the Ontario Department of Highways has ready access to all the figures, the correct ones.

OF MANY THINGS

DAILY EDITORIALS

(By Ambrose Hills)

The other day I showed a politician an editorial that roasted him properly. He glanced at the masthead, then grinned. It didn't seem to bother him. "It would have," he said, "if it had appeared in my home-town weekly. That gets read, by everybody in the family. But they don't bother much with the daily—few read the editorials."

I think the reason is that dailies write too many editorials, and write them too fast. As a result, they sometimes seem a bit superficial.

For example, the Globe & Mail, a top-flight daily, ran an editorial on December 31 called "Years of Bounty." It started well; but as the writer warmed up (or speeded up), he seemed to me to get zanier and zanier.

He wrote: "The arts—music, drama, ballet and the rest—are perpetually poverty-stricken in this rich country. Should we not allocate them a generous fraction of next year's $24 billion? One-hundredth part of that would seem to them princely."

It should! It comes to something like $280 millions! That's more than the total budget of the City of Winnipeg. When a newspaperman makes a suggestion as wild as that one, what could we expect of a long-haired Canada Council such as the Massey Commission recommended?

I can't imagine a weekly editor pulling a boner like that. To begin with, a weekly editor is not so impressed with the richness of this country, because he knows many of his readers don't have indoor plumbing or many other facilities. And he is not sure we would get very much true culture by big subsidies. Many editors are inclined to distrust forced feeding of culture, whether it comes from the CBC, the NFB, or a Canada Council.

But to suggest a subsidy anywhere close to $280 millions is absolutely silly. That writer needs to visit his country cousins once in a while!

LAFF OF THE WEEK



"Aren't you afraid this check for $15,000,000 will overdraw your account?"

CROSSWORD PUZZLE

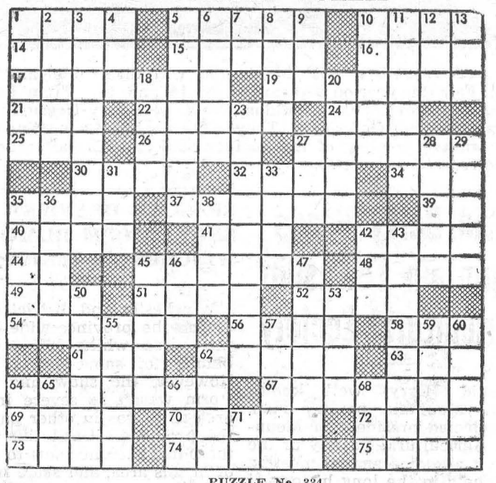

PUZZLE No. 334

ACROSS
1 Tree trunk
5 Jet
10 Gone by
14 Ancient country beyond the Euphrates
15 Weird
16 Appellation of Athena
17 Pillage
19 Duck
21 Siamese coin
22 Restrains
24 Over (poet.)
25 River of England
26 Girl's name
27 Eagle's nest (pl.)
30 Stratagem
32 Rodents
34 River-island
35 Measure of capacity
37 Orderly sequences
39 Ambary
40 Flower
41 Youth
42 Mimicker
44 By
45 Lassoes
48 Vehicle
49 Chinese pagoda
51 Wild buffalo of India
52 To aid
54 Property
56 Dell
59 Compass point
61 Native metal
62 To wait upon
63 Number (abbr.)
64 Betrayer of Samson
67 Deserved
69 Heraldic bearing
70 Spanish title
72 Field of granular snow
73 Headland
74 Two of a kind (pl.)
75 Norse god

DOWN
1 A unit of pressure
2 To speak
3 Portable outdoor lamps
4 River of Germany
5 Withdraws
6 A silk material
7 City of Chaldea
8 Edges
9 Beverage
10 More wan
11 Genus of seaweed
12 East Indian weight
13 Youngster
18 God of war
20 Unstratified deposit of loam
23 Story
27 Consumed
28 Duck
29 Begin
31 American Indian
33 Opera by Verdi
35 Talk idly
36 Particles
38 Ardor
42 High card
43 Granted a protective license
45 Badgerlike animal
46 Anger
47 Trays
50 Coral island
53 Beverage
55 Sign of the Zodiac
57 Defense clothing
59 Ancient Germanic people
60 German city
62 African tree
64 To put on
65 Before
66 Snake
68 Daughter of Cadmus
71 Symbol for nickel



Answer to Puzzle No. 333

CANADA'S health

IRON SUPPLY

There may not always be sufficient iron in the diet to supply the amount necessary for health and a lack of this mineral may contribute to an anaemic condition. Foods that are good sources of iron are meats, especially the variety including tongue, liver, kidney, brains and various cuts of beef, as well as seafood, eggs and whole grain cereals and bread. Dried fruits, too, should be eaten for their iron content.

SYLPHLIKE LINES

Stories of how the movie stars attain their sylphlike measurements may make entertaining reading but their methods may not suit the average person who wishes to shed some unwanted pounds. For those who are really much overweight, the doctor is the logical person to consult, so that a program may be planned suitable to the patient's age and physical condition. The prescription will probably include plenty of outdoor exercise and cutting down on too rich foods and between-meal snacks.

FEEDING BOTTLE HAZARD

The practice of propping up a baby's feeding bottle on some stationary object while he feeds is a dangerous one. If the child is not big enough to move around by his own efforts, he may not be able to move his face from the bottle and the liquid, filling his mouth, could drown him. It is best to hold a child during the time he is feeding; if this is not convenient, he should be watched and never left for a minute.

WARFARE ON GERMS

Any surface that is exposed to the air may be germladen. It is always advisable to protect food from flies or dust by covering it. If possible it should be washed before being cooked or served; foods which cannot be wiped or washed, should be covered carefully and, in most cases, kept cool. The hands of those who prepare or handle food should be kept scrupulously clean and the fingernails kept short and free from dirt, so that germs will not be transferred to the food or tableware.

CINDER IN THE EYE

The cinder that flies into the eye on a windy day can cause a lot of pain and, if it is not properly removed, it may cause infection. Probing for it or rubbing the eye may result in the cinder becoming embedded in the eyeball. A simple way of removing most foreign bodies is to wipe the lower lashes, then draw the upper lid out and down over the lower, in order to "sweep" the cinder from the upper lid. If this is not successful, it is best to see a doctor to have the object safely removed.

HOUSEHOLD HINT

Salt will not form into lumps if about three teaspoonfuls of corn starch to one cup of salt is put in the container.

The 7th Column

Newspaper headline reads: "Imperial Oil Profit $62,100,000.00." Boys, how about dropping the price of gasoline and fuel oil a cent or two and take a little less gravy?

* * * *

Little Stevy, just home from school: "Mom, my teacher don't know anything."
Mother: "Why."
Stevy: "Yesterday she told us kids that 2 and 2 made 4, and today she told us 3 and 1 were four."

* * * *

The best way to double your money is to fold it and then put it back in your pocket.

* * * *

"Are ye fond of moving pictures, Jeannie?"
"Aye," she answered readily.
"Guid, lassie, then maybe ye'll help me bring half a dozen down from the attic."

* * * *

Well, January has gone, and on the whole didn't produce any real severe winter weather. What will February bring? Will the groundhog see his shadow today?

* * * *

Isn't it the truth—when a young fellow starts to sow his wild oats too often he begins with rye!

* * * *

The editor of the Glengarry News says it still puzzles him "how 1955 could take two inches off his hairline and add it to his waistline." We haven't figured out how to keep the hairline from receding, but pushing a chair away from the table at the proper time will help maintain a uniform waistline.

* * * *

It was tough for Joe to get up in the morning so he went to his doctor who prescribed a certain pill. Joe took the pill, slept well, and was awake before he heard the alarm clock. He dressed and ate breakfast leisurely. Later he strolled into the office and said to the boss: "You know, I didn't have a bit of trouble getting up this morning"
"That's interesting," replied the boss, "but where were you yesterday?"

* * * *

The Bureau of Statistics says that during the final nine months of 1955 farm income was up. That will be news to most farmers who experienced a decline in the price of farm produce all along the line.

* * * *

"Boy, 3, playing with Dad's Pipe, Burns To Death," was another grim headline in the daily papers last week. When will parents ever learn to keep pipes, cigarettes, matches, lighters, etc., out of reach of small children? Many of the fire tragedies that take the lives of small children could be averted if parents lived up to their responsibilities in this regard.

* * * *

It was the little fellow's first time at Sunday School, and at home his mother waited anxiously for a report and for his impressions.
"Well, it was kinda nice," admitted the little fellow. "At the end everybody sang."
"What did they sing?" asked mother.
"I don't know,'" he replied, "but I sang Davy Crockett!,'

* * * *

Poet: "Tell me what company you keep and I'll tell you what you are."
Oldest Employe: "I don't keep any company—the company keeps me."

* * * *

The Early Birds

We have the keenest sympathy
For those who rise up early;
Go cheerfully about their jobs,
And not look glum or surly;
The broadcast man at 6 a.m.
(He always sounds so chipper)
The man who bakes our daily bread;
The pilot of a Clipper;

The cleaners of the offices;
The drivers of the buses;
The men who start the subway trains
With minimum of cusses;
The nurses in the hospitals;
The boy who leaves the paper;
The milkman on his daily rounds
Who sees dawn's early taper;

We like to think that when the time
Comes for them to retire,
They'll fold their hands and sit at ease
Before a glowing fire.
And in the early morning hours,
When weather news says rain,
They'll turn the old alarm clock off
And go to sleep again.

—Robert D. Little,
Richmond Hill, Ont.

FOR VALENTINE'S DAY

GIFT WRAPPED QUALITY CHOCOLATES
In a Large Variety including Heart-Shaped Pkgs.

"RUST CRAFT" VALENTINE CARDS

Do Drop In.

OUR 60th YEAR
1896 FLORA'S 1956
WINCHESTER, ONT.

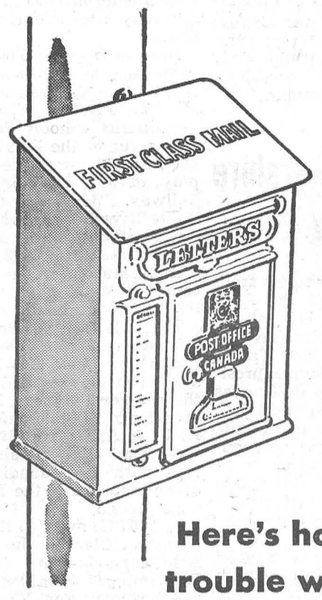

Bank here—Always open

Here's how you save time and trouble when you bank by mail

THE BANK OF NOVA SCOTIA'S simple system of banking by mail gives you a 24-hour-a-day, country-wide banking service. To take advantage of this time-saving service ask your neighbourhood branch of The Bank of Nova Scotia for the special 'bank-by-mail' envelopes. They include a deposit slip, a deposit receipt, and a return envelope. When you have a cheque to deposit, there's no need to go to the bank. You simply endorse the cheque: Pay to the order of The Bank of Nova Scotia (your signature); fill in your deposit slip, address the return receipt to yourself, and mail. Your deposit is recorded and your receipt mailed before the Bank's doors open, making you the first customer of the day.

* Write for descriptive folder or ask one of our staff for details next time you are in the bank.

The BANK of NOVA SCOTIA

• Your Partner in Helping Canada Grow

Your BNS Manager is a good man to know. In South Mountain he is I. A. Keyes. In Chesterville he is W. A. McLaggan.

PROFESSIONAL CARDS

CASS & CASS
LAW OFFICES
Winchester, Phone 11.
Chesterville, Dial 735.
Bank of Nova Scotia Block.

G. WILLIAM GORRELL
Barrister, Solicitor, Notary Public
Office Phone 36 - Residence 61.
MORRISBURG - Ontario.

W. E. CARSON, D. C.
G. PAUL HOLTOM, D. C.
Chiropractors — X-Ray
309 Somerset St., OTTAWA.
Office Hours: 9.00 a.m. to 5.30 p.m. Evenings by Appointment. Phone 4-5373; Residence 3-7676 or 8-3590W.

WINCHESTER BEAUTY NOOK
Jean Wyatt and Florence Helmer
All lines of Beauty Culture, Hair Styling, Facials, Oil Treatments, Manicures, Cold Waves.
Open Tuesday and Thursday Evenings. Closed on Monday.
Phone 244 - - Winchester

S. EARL FREELAND, C.L.U.
District Representative for the Manufacturers' Life Insurance Company
Special Services offered in connection with Group Pension Plans, Group Insurance, Estate Analysis, etc.
Phone 292 - Winchester, Ont.

For Cemetery Memorials See
W. J. L. BOYD & SONS
Representing
R. M. Best Granite Co., Kingston, Architects and Craftsmen of Civic and private Memorials. Church Memorials of Bronze, Marble and Brass.
PHONE 144 - WINCHESTER

LYALL M. CROWDER
Representative For
Mutual Life Of Canada
Automobile - Fire - Wind, Etc.
Auto Financing
Write, or Telephone 606r41, South Mountain, Ont.

HOWARD E. BICCUM
and
HAROLD D. POAPST
District Representatives for North American Life Assurance Co.
A complete Insurance Service for all lines of Fire and Casualty Insurance, including Hospitalization. Also Real Estate Brokers. Telephone 285, Winchester.

GRAHAM L. CASSELMAN
Crown Life Insurance
Group Insurance - Pension Plans.
Phone 150W3 - Winchester

JAKE ROSS
All kinds of Poultry wanted at all seasons. Wool wanted. I buy all kinds of Hides.
Phone 81 - - Winchester

WINCHESTER L.O.L. 862
Meets regularly in the Orange Hall, Winchester, at 8 p.m. on the second Monday of each month. Visiting Brethren always welcome.
Wm. McRoberts, W. M.
Doug. Johnston, Rec.-Sec'y.

HENDERSON LODGE, 383 A.F. & A.M., WINCHESTER
Meets in the Masonic Hall, Royal Bank Block, on second Friday of each month, at 8.00 p.m.
Visiting Brethren Welcome.
R. M. SCOTT, Worshipful Master.
DR. W. A. SHERWOOD, Secretary.

LADIES' AUXILIARY
Canadian Legion, B.E.S.L.
Branch 108, Winchester
Meets Third Thursday of each month at 8.00 p.m. in the Legion Hall, Winchester. All eligible women welcome.
Mrs. Stirling Dawley, President.
Mrs. Lorne Sawyer, Secretary.

CANADIAN LEGION
B. E. S. L.
Branch 108, Winchester
Meets Second Monday of each month in Legion Hall, Winchester.
All War Veterans Welcome.
DON. CASSELMAN, President.
RON. ALEXANDER, Secretary.

ARTHUR A. CRAWLEY & CO.
OTTAWA - MONTREAL - BROCKVILLE - TORONTO
SUDBURY - NORTH BAY - SAULT STE. MARIE
Ottawa Address—387 Albert Street Telephone 3-7715.

MacLEOD, COMRIE & CO.
CERTIFIED PUBLIC ACCOUNTANTS
MUNICIPAL AUDITORS
Ottawa - Cornwall - Brockville - Kingston
Donald MacLeod, C.P.A. Licensed Trustee For Bankruptcy. Tel. 2-4123
Bryson Comrie, C.P.A. 338 Second St. W., CORNWALL Tel. 3400

FOR OTHERS !

The time is long, when I have let
The hours slip away
Without a single kindly deed
To occupy the day;
When I have been a selfish soul
From morning until night,
With never any thought or word
To make the heavens bright.
But when I strive to do my best
For others on this earth
I feel my humble efforts are
Of some enduring worth;
And then the moments seem to fly
And life itself is brief
As I extend a helping hand
To those who gather grief.
And so I know I should not waste
One minute of the day
That might inspire other souls
And help them on their way.
—Author Unknown.

Surprise Centre
VALENTINE CAKE

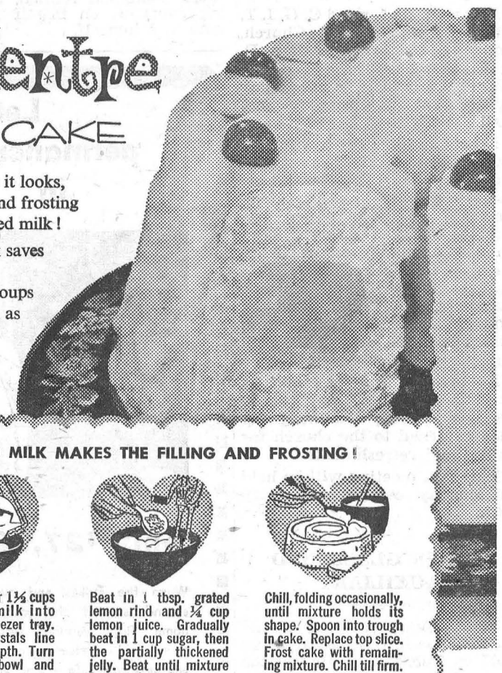

Not anywhere *near* as expensive as it looks, because the Cherry Creme filling and frosting are one recipe made with evaporated milk !

This economical form of pure milk saves pennies while it enriches your cooking. Desserts taste creamier, soups are richer, gravies turn out smooth as velvet. Evaporated milk is useful dozens of ways. Keep it handy, and be a better cook.

INEXPENSIVE EVAPORATED MILK MAKES THE FILLING AND FROSTING !

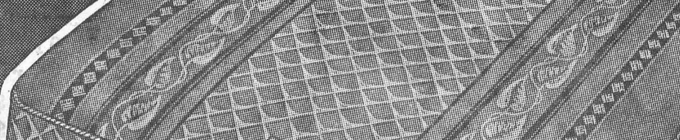

Cut a 1" slice from the top of an angel cake. In cake, cut trough 1½" deep, leaving ½" walls. Dissolve 1 pkg. cherry jelly powder in ¾ cup boiling water; cool until it begins to thicken.

Meantime, pour 1⅓ cups evaporated milk into refrigerator freezer tray. Freeze till crystals line sides to ½" depth. Turn into chilled bowl and beat until stiff.

Beat in 1 tbsp. grated lemon rind and ¼ cup lemon juice. Gradually beat in 1 cup sugar, then the partially thickened jelly. Beat until mixture forms soft peaks.

Chill, folding occasionally, until mixture holds its shape. Spoon into trough in cake. Replace top slice. Frost cake with remaining mixture. Chill till firm.

More wonderful recipes! Write for Marie Fraser's new Evaporated Milk Recipe Booklet:

DAIRY FOODS SERVICE BUREAU
DAIRY FARMERS OF CANADA 409 Huron Street, Toronto

VICE & CRAIG - - Winchester

you sleep on it... not in it!

Two *Priceless* Improvements Make This The *MOST COMFORTABLE MATTRESS MONEY CAN BUY!*

NOW ONLY $69.50

Matching Box Spring Same Price

MADE BY A Serta ASSOCIATE

"Perfect Sleeper" SMOOTH-TOP MATTRESS



1. EXCLUSIVE SERTA SMOOTH, "TUFTLESS" SURFACE gives a PRICELESS more soothing comfort — no tufts, buttons or bumps to disturb you.



2. PATENTED "UNIMATIC"* INNER-SPRING CONSTRUCTION gives PRICELESS more healthful support—as approved by doctors — and proved by x-rays!

ADVERTISED IN AMERICAN MEDICAL ASSOCIATION PUBLICATIONS

Guaranteed by Good Housekeeping REPLACEMENT OR A REFUND OF MONEY IF NOT AS ADVERTISED THEREIN

IT'S GUARANTEED! —Repair or replacement if defective in materials, workmanship or construction.

Just try it! ... You'll instantly discover a new kind of sleeping comfort! ... Like a gentle lifting hand it supports and cushions, as it soothes and relaxes ... *It's priceless!* Compare the "PERFECT SLEEPER"* with any other mattress—regardless of price! Dollar for Dollar, feature for feature—*it's America's greatest value!*

*Trade-Mark

SEE the difference, *FEEL* the difference, *SAVE* the difference at

VICE & CRAIG

TELEPHONE 13 Furniture Dealers Funeral Directors Ambulance Service WINCHESTER, ONT.

O.E.A. To Sponsor Series of Spelling Bees In Ontario

The Ontario Educational Association is sponsoring a series of spelling bees to select the best spellers (a boy and a girl) for the Province of Ontario.

Spelling bees are to be held in the elementary schools to select the best speller for each individual school. Winners in the schools will then compete in each inspectoral division to select the best speller for the individual inspectoral division. Winners in each inspectoral division will then compete in the various teacher training colleges and in the Fort William district to select a winner for these areas. Winners in these competitions will compete in Toronto at the Easter Convention of the Ontario Educational Association to select the best boy and the best girl in spelling for the province.

Suitable certificate awards will be given the winners in the inspectoral divisions. The school from which the winner in the district contest is a pupil will receive a set of Compton's Encyclopaedia and the winner will receive a framed certificate. In addition, the winner in each district competition will receive a 23-jewel Bulova watch and a trip to Toronto in Easter week to compete in the Provincial finals. The parent will also have his or her expenses to Toronto paid. Winners of the Provincial final receive substantial cash awards plus a fully-paid trip to the Calgary Stampede.

Spelling bees will be held in the Public Schools of Dundas County at an early date, first in individual schools, then in a final inspectoral division competition to select a winner to compete at the Ottawa Teachers' College district finals before March 17th.

Committees of teachers have been named by the local inspector of Public Schools to carry through an inspectoral division competition to select the best speller in the public schools. Competitors must not have passed Grade 8 and must be not over sixteen years of age on July 1st, 1956.

Full instructions to teachers are being mailed immediately, and it is hoped that the competitions will stimulate interest in the subject of spelling throughout the County.

For Quick Action, Use Press Classified Advts.

HOME HINTS

Ink Stains On Hands

A solution of peroxide of hydrogen containing a few drops of ammonia will remove ink stains from the hands.

A Pressing Cloth

One can avoid that shiny look that is often the result of home pressing if a woollen, or partly woollen, pressing cloth is used.

Oilcloth

When oilcloth is to be fastened to the wall above the kitchen sink, glue it to the wall. This is a much better and more permanent method than tacking it.

Sewing Room Hint

Cut the strips containing buttons and button holes from discarded garments and use them under flys in new garments. This will save much time and labor.

Washing Windows

Another easy and quick way to wash windows is to dip a chamois in a vessel containing two quarts of water and one cup of vinegar, wring it dry, and wipe the glass as usual. It will clean and dry at the same time.

Rugs

If a loop appears in a rug, do not pull it out or it will leave a hole. Use a pair of scissors and clip it evenly with the rest of the nap.

To Clean Playing Cards

Soiled playing cards can be cleaned by dipping a small sponge in spirits of camphor and rubbing the card gently. This will restore the newness.

Roasting Pan

After taking the meat and gravy from the roasting pan, pour in hot water, then add a little ammonia. If this is done the pan will not be difficult to clean.

Laundering

If, after laundering, heavy shirts and blouses are hung separately on wooden clothes hangers. then hung on the line, they will dry more quickly and be in better shape than when pinned directly on the line.

FAMILY STYLE ENTERTAINMENT
Winchester
SUMMER POLICY: OPEN 7:00 P.M., CONTINUOUS FROM 7:30
COME AS LATE AS 10 P.M. FOR MAIN FEATURE!

Thurs., Fri., Sat. February 2-3-4

RANDOLPH SCOTT
A LAWLESS STREET
co-starring ANGELA LANSBURY
Color by TECHNICOLOR WIDE-SCREEN
A COLUMBIA PICTURE

STARRING
Randolph Sott

KILLER ROGUE ON TRAIL OF BOMBA!



LORD OF THE JUNGLE
starring JOHNNY SHEFFIELD WAYNE MORRIS

Monday, Tuesday, Wednes'y February 6-7-8

Bringing to the screen one of the greatest stories in the annals of Naval History... The unbelievable, yet true story of twelve men who knew fear but volunteered against impossible odds...

ABOVE US THE WAVES
THE DEATH OF GERMANY'S MIGHTIEST BATTLESHIP
A J. ARTHUR RANK PRESENTATION
starring
JOHN MILLS
JOHN GREGSON
DONALD SINDEN
JAMES ROBERTSON JUSTICE
MICHAEL MEDWIN

"Picadilly Theatre"
WILLIAMSBURG - - - ONTARIO

Double Bill

Thurs., Fri., Sat. February 2-3-4

Kentucky
STARRING
LORETTA YOUNG,
RICHARD GREEN,
WALTER BRENNAN



Don't Miss This Picture.

Monday, Tuesday, Wednesday, February 6-7-8

UNIVERSAL-INTERNATIONAL presents
James STEWART
Shelley WINTERS
Dan DURYEA
Stephen McNALLY
The Gun that Won the West!
WINCHESTER '73

with MILLARD MITCHELL • CHARLES DRAKE
JOHN McINTIRE • WILL GEER • JAY C. FLIPPEN
Screenplay by ROBERT L. RICHARDS and BORDEN CHASE • Directed by ANTHONY MANN • Produced by AARON ROSENBERG

FINA
● WASHING
● LUBRICATION
● FIRESTONE TIRES
HAROLD LEVERE, Lessee Dealer
Levere's Service Station
WINCHESTER. PHONE 315 ONTARIO

Mountain District High School

FINANCIAL STATEMENT FOR 1955

RECEIPTS

Balance on hand	$ 8383.76
Provincial Grants	21380.77
Special	453.84
Local Tax Levy	18472.52
Grenville County	2719.60
S. Dundas Sch. Board	2144.20
Osgoode School Board	410.50
North Grenville H. S., Advance on 1956	2000.00
House Rent	750.00
Sundries	137.50
Temporary Loans	21000.00
	$77,852.69

EXPENSES

Instruction	$22960.00
Instructional Supplies	1041.54
Administration	1548.78
Plant Operation	4973.82
Plant Maintenance	591.50
Auxiliary Services	673.50
Transportation	9232.20
Capital Outlay	3053.00
Expense on Houses	920.44
Loans and Interest	22745.65
Balance in Bank	11483.80
Total	$79,224.29
Less Superannuation	$ 1371.60
	$77,852.69

F. W. HYNDMAN, Treas.

WE ARE SPECIAL AGENTS FOR



MANUFACTURED BY
Consolidated Specialties Limited

GOOD HEALTH is not evaluated until lost!



HEALTH EDUCATION helps people to understand and apply scientific knowledge to everyday living.

Good nutrition is needed for growth! Pasteurized milk is the only SAFE milk! A plan for the promotion of health for all industrial workers is essential! Immunization will protect YOUR children from such preventable diseases as diphtheria, whooping cough and smallpox! Venereal Disease can be controlled!

Healthful living conditions are essential.

During "HEALTH WEEK" these problems will be discussed in the press, on the radio, before Service Clubs, Women's organizations, in the schools, in the churches. They need the interest and co-operation of all the people to make them of the most value to the citizenry.

Write to the Health League of Canada, 111 Avenue Rd., Toronto, for a sample copy of the magazine "Health" and information about membership.

NATIONAL HEALTH WEEK
JAN. 29th to FEB. 4th THE HEALTH LEAGUE OF CANADA AND HEALTH DEPARTMENTS

Labatt's BREWERS SINCE 1828

Space contributed in the service of the community by John Labatt Limited.

Mountain

The sympathy of the community is extended to Mrs. R. B. Hyndman and family in the passing of a loving husband and father.

Mr. Harry Christie, accompanied by Mr. Sam Crawford and Mr. George Barkley, spent Tuesday in Winchester.

Mrs. W. H. Shaw spent Wednesday in Ottawa.

Mr .and Mrs. Ira Shaver spent Monday in Winchester.

Mr. Johnny Berry is visiting friends in Brockville this week.

The meeting of the East End Group of the W. A. was held at the home of Miss Camie Rose on Thursday evening.

Mr. and Mrs. Matt. Hastings called on Mr. and Mrs. A. Byrd and Mr. and Mrs. Wm. McConnell on Sunday.

Mr. and Mrs. Wm. McIntyre, Mrs. Ira Shaver, Mrs. I. Christie and Mrs. Shaw spent Tuesday evening in Winchester.

Mr. and Mrs. Alfred Byrd accompanied Mr. and Mrs. Sanford Byrd of Oxford Mills to Cloverdale on Sunday and had supper with Mr. and Mrs. Nelson Merkley and Mr. and Mrs. Cleon Merkley.

Mr. Keith Coulthart and girl friend, of Monkland, called on Mr. and Mrs. Geo. Imrie on Saturday.

Mr. and Mrs. Gordon Graham and Bryan, of Ottawa, visited Mr. and Mrs. Lyal Coughler and girls on Saturday.

Mr. and Mrs. Wilson Hoy, of Winchester, visited her parents, Mr. and Mrs. Wm. McConnell, on Sunday afternoon.

Recent visitors of Mr. and Mrs. A. W. Havlin were Mr. and Mrs. Hugh Desjardin and family of Kerr's Ridge, and Miss Eva Desjardin and Mr. Alfred Lavoie, of Ottawa.

W. I. Meeting

The January meeting of the Women's Institute was held at the home of Mrs. L. Simms on Thursday afternoon with 17 members and five visitors present. The meeting opened with the Ode and Mary Stewart Collect. The minutes were read, and roll call was answered with "Why I left the Farm," or "Why I stayed on the Farm." The treasurer's report was read, and Mrs. Geo. Imrie gave the current events. Mrs. M. Black reported for the Hospital Auxiliary and it was decided that Mountan would cater at the Public Auction Sale during the month of March. Mrs. Allen Kerr gave a comic reading, and Mrs. A. Byrd and Mrs. John Clark gave papers on Canadian Industries. The penny weekly bags were handed in, and the meeting closed with the National Anthem.

Kenmore

Rev. Harold Lewis, of Toronto, President of the Baptist Convention of Ontario and Quebec, was guest speaker at the Kenmore Baptist Church on Sunday morning. Rev. Lewis had a most interesting address. Mrs. R. Babion was soloist and sang "Beside Still Waters." The organist was Mrs. W. Carkner. Dr. Thompson, of Ottawa, and a former Moderator, accompanied Rev. Lewis. Rev. Roberts, of Ormond, and many members of his congregation, were present. There were also representativee from Vernon, Russell and South Gower Baptist churches. Rev. James Taylor presided.

Mrs. R. D. Frayne, of Westboro, was guest speaker in the United Church on Sunday morning for the opening of Christian Fellowship Youth Week. Representatives from Russell and Marvelville C. G. I. T. Groups attended . The girls sang the C. G. I. T. hymn. Mr Elson presided.

Congratulations are extended to Mr and Mrs. Errol McKeown upon the arrival of their infant daughter.

Several local couples were guests at the home of Mr. and Mrs. Willard McCormick on Saturday evening, celebrating the latter's brthday. Prize winners for "500" were Mrs. Harten, Mrs. McNeill, Albert Harrison and Donald McNeill.

Mrs. Albert Clarmo spent the week-end at Maxville, visiting her sster, Mrs. Alex McEwen.

Mr. Ray Wilson is spending this week in Toronto attending the annual Convention of the Holstein Friesian Association of Canada.

Mr. and Mrs. Robert Fisher had dinner on Wednesday with Mr. Wm Loney and the Dewar family.

Mr. and Mrs. Walter Cherry and Laurel, of Russell, spent Sunday afternoon at the latter's home visiting Mr. and Mrs. Stanley Carkner.

Mr. and Mrs. Albert Harrison and Mr. and Mrs. Gilbert Harten will be hostesses on Tuesday evening for the "500" card party, sponsored by the W. I., with proceeds for the Winchester Memorial Hospital Auxiliary.

Mr. Dwight McRuer returned home on Monday after spending some time in Toronto and Kingston.

Mr. and Mrs. Davidson and family have taken up residence in the Wishart home.

Mr. and Mrs. Wm. Graham and son, of South Gower, had dinner on Sunday with Mr. and Mrs. Charles Hill.

The Village Trustees of this village invite all ratepayers to attend a meeting in the Town Hall on Friday evening, Feb. 3, at 8.00 o'clock, for a discussion on fire equipment protection.

Kenmore W. I.

Kenmore Women's Institute celebrated Burns' Anniversary at their January meeting. The roll call took the form of a line of Burns' poetry, and the president, Mrs. G. Harten, was in the chair for the business meeting. Following this, Mr. Jack Twiname, of Russell, sang some Scottish songs. The highlight of the evening was the Haggis Supper, arranged by Mrs. W. Aldridge, assisted by several ladies of the Institute.

Following the supper, Rev. T. McNaught, of Russell, gave a very interesting talk on Robbie Burns. The meeting closed with the singing of The Queen and Auld Lang Syne. Thanks was extended to the hostess, Mrs. Earl Wynn.

Marvelville

The L. T. B. held a successful card party on Tuesday night at the home of Mr. and Mrs. Ray Robinson. Prizes were won by Mrs. Harold Cowan, Mrs. Wm. Robinson, Leslie Robinson and Lawrence Brunton. Lunch was served at the close.

On Friday night a skating party was held, after which lunch was served in the school room and dancing enjoyed to Arbuthnot's Orchestra. A good crowd attended.

Mr. and Mrs. George Graham, of Metcalfe, called on Mr. and Mrs. Wm. McVey on Friday evening.

Mr. and Mrs. H. McKendry, of Metcalfe, spent Sunday with Mr. and Mrs. Ross Waddell.

Mr. and Mrs. Harold Brunton and family of Ottawa, spent a day recently with Mr. and Mrs. Wallace McCormick.

Miss Lorna Stanley spent the week-end at the home of her sister, Mrs. Bryce Latour, Russell.

Mrs. Bertha Barber spent a few days in Ottawa last week where she visited her daughters.

Mr. and Mrs. Norman McCormick visited at the home of Mr. and Mrs. Wallace McCormick on Saturday evening.

Mr. and Mrs. Pat McKenna and family, of Ottawa, visited Mr. and Mrs. Leslie Robinson on Sunday.

Buy, Sell and Rent through Press Classified Advts. They bring results, cost little.

Metcalfe

We are sorry to report Mrs. Hubert Conlin is a patient in the Winchester Hospital. We all wish her a speedy recovery.

Mrs. Frank Dowser is convalescing at the home of Mr. and Mrs. Leonard Dowser, Arnprior.

Mr. and Mrs. Cecil Reaney and children spent Sunday afternoon with Mrs. Kay Kinkade in Ottawa.

Mr. and Mrs. Albert Scrivens visited Mr. and Mrs. Howard Scrivens and Charlotte on Sunday.

Sunday guests at the home of Mr. and Mrs. W. J. Fisher were Mr. and Mrs. Wallace Johnston, Mr. and Mrs. Sam Fisher and Dwight, Mr. and Mrs. Gordon Fisher and children, of Ottawa; Mr. and Mrs. Leonard Fisher, of Kenmore.

Mrs. Ellis Carkner has been called to the jury of the Supreme Court of Ontario in Ottawa for two weeks.

We are pleased to report Mr. Russell Fisher returned home from Winchester Hospital where he spent the last week, due to having his appendix removed.

Mr. Ian Dow has resumed his duties as teacher at the Elmdale School in Ottawa on Monday.

C. G. I. T. MEETING

The recently formed C. G. I. T. Group of the United Church, under the leadership of Mrs. D. L. MacLean and Mrs. Dwight Lannin, was held on Tuesday evening in the Sunday School Hall.

Nineteen members were present, and the following officers were installed: President, Lorraine Baldwin; vice president, Barbara Lannin; secretary, Norma Craig; treasurer, Marlene Summers; Press reporter, Joan Wylie; Refreshment committee, Norma Craig, Marlene Summers, Lorraine Baldwin, Shirley and Barbara Lannin; Sick committee, Sharron Biccum and Erma Mallory.

Following the meeting, a skating party was enjoyed at the local Arena, and the group then returned to the church for games and refreshments.

The next meeting will be held on Monday evening, February 13th.

AGNES GLASSFORD AUXILIARY

The January meeting of the Agnes Glassford Auxiliary was held on Tuesday evening at the home of Mrs. Wm. Doughty, with twenty members and two visitors in attendance. The president, Mrs. Alex Davidson, presided, and was assisted by the secretary, Miss Mary Brown.

Following the opening and reading of the minutes, several business items were dealt with. A Bake Sale will be held in March. The members offered to supply lunch for the Mission Band at their March meeting.

Mrs. C. R. Robinson gave a report of the 42nd Annual of the Brockville Presbyterial, which was held recently, and had as its theme "Christian Stewardship."

The devotional part was conducted by Mrs. Albert Crawford, Mrs. Hugh Wilson, Mrs. Lyle Redmond and Mrs. Wm. Doughty, the theme being "Love For God."

Lunch was served by the committee in charge. Miss Ida Knowland thanked the committee and Mrs. Doughty for the use of her home.

NEWLYWEDS HONOURED

Mr. and Mrs. Roy Merkley, of Winchester, entertained a number of ladies and gentlemen from Blue Spruce Camp, No. 338, on Saturday evening in honour of Mr. and Mrs. Glen Campbell, of Ottawa, who were recently married.

The newly married couple was called forward and Mrs. Robert Bellinger pinned a beautiful corsage of pink carnations on the bride. Mrs. Harlan Helmer read the address, and Mr. Harlan Helmer presented Mr. and Mrs. Campbell with a lovely silver butter dish and cream and sugar set, on behalf of those present.

Mr. Campbell replied, thanking everyone on behalf of his wife and himself.

Later in the evening, a stork shower was held for Mr. and Mrs. Stanton Helmer. Many lovely gifts were received.

The rest of the evening was spent playing euchre, and the lucky winners were: Ladies, Mrs. C. Flegg; gentlemen, Ralph Johnston; consolations, Mrs. Glen Campbell and Arnold Windsor.

Everyone thanked the host and hostess for a lovely evening in their home, and lunch was served.

MacINTOSH'S GROCETERIA Phone 46

BUTTER, No. 1 Creamery, per lb.....60c
MAPLE LEAF SOAP FLAKES, Giant Size....79c
MIXED SANDWICH COOKIES.....2 lbs. 53c
PUREX TOILET TISSUE, Special....4 Rolls 49c
CLARK'S PORK & BEANS, 20-oz. tins, 2 for 35c

WE DELIVER—TRY US FOR SERVICE!

FOR THE BEST IN TELEVISION RECEPTION SEE THE NEW

1956 "ADMIRAL"



We can make immediate delivery on several models.
Drop around and see us today.

W. J. PORTEOUS & SONS

VERNON - - - - ONTARIO

Berryholm Chicks!

HY-LINES
WHITE LEGHORNS
ROCK-LEGHORNS
BARRED ROCKS
HAMP-ROCKS
BERRYWHITES

If planning chicks for February, please place your order soon—our next set is for February 6th.

CHICKS ON HAND FOR SALE:
150 HY-LINE 934 PULLETS .....2 weeks old.
150 ROCK-LEGHORN PULLETS .....day old.
125 HY-LINE 159 PULLETS .....day old.

BERRYHOLM POULTRY FARM
PHONE 77W. - - SOUTH MOUNTAIN, ONT.

See These A1 Bargains In Used Pick-Up Trucks

1952 FARGO
1951 DODGE
1950 FORD
1949 CHEVROLET
1949 MERCURY

Doughty Motors
Your FORD and MONARCH Dealer
M. CARKNER Representatives R. ALEXANDER
Telephone 49 - - Winchester, Ont.

FEED NEWS

FLOUR NOW PACKED IN 100 LB. BAGS

We are told that, originally, flour was packed in barrels—196 pounds to a barrel. Then when flour was packed in bags they figured two bags to a barrel and that is how we got the 98-lb. bag. This has been the standard weight of a bag of flour for a long time.

Now the mills have made a change and since the beginning of the year they have replaced the 98-lb. bag with the 100-lb. bag, and the 24 lbs. with the 25-lb. bag.

As soon as present stocks are used up you will get 2 lbs. more in the large bags and 1 lb. more in the smaller size bag. The price will be slightly higher to cover the extra pound or two of flour.

We have "Ogilvie" and "Five Roses"—a few of the 98's and 24's yet — but all new stocks will be 100's and 25's.

HOW MUCH MOLASSES?

Some feeders like to have a lot of molasses in Calf Feed, Fitting Ration and Dairy Ration, and others do not want so much. Some want 5%, some 10% to 15% or more.

We'll mix in any amount of molasses you want — let us know what suits best and we will make up the mix accordingly—either custom mixes or our regular X-L-O Brands.

You can have a "Dry and Freshening" or "Fitting" Ration with Molasses at a very reasonable cost.

BRING IN TIMOTHY AND CLOVER SEED LOTS FOR CLEANING

There are still quite a few lots of Timothy and Clover Seed around, not cleaned.

We would appreciate it if these lots of small seeds could be brought or sent in now before the rush of grain cleaning.

Another thing, if seed has to be graded for local sale, the samples should be in to Ottawa right away for it may take several weeks to get a report of the grade back.

Give us a call and have the truck pick up any of these small seed lots within the next week or so.

Cleaned lots should be called for soon as possible—we need the space. Thanks.

Fennell Feed Company
Telephone 136
WINCHESTER - ONTARIO

FOOD SPECIALS



2 LBS. 45c

OATMEAL COOKIES .....25c lb.
COLGATE BEAUTY SOAP, 4 - 28c
OLD DUTCH CLEANSER, 2 for 22c
KRAFT CHEESE SLICES.....29c
CREAM CORN, 20-oz. Choice 2 - 27c
BLANCHED PEANUTS, ½-lb., 22c
NEW CHEESE .....39c lb.
LIGHT BULBS, 25, 40, and 60 Watt .....6 for 95c
SUPER PUREX (2 Ply)...4 for 52c
NEW BRUNSWICK POTATOES, 50-lb Bag $1.35
SNOW APPLES, 5-lb. Bag 29c
WALKER'S SALTINES, 1-lb. Package .....4 for 95c
SOLE FILLETS .....42c lb.
HADDOCK FISH, 2 to 3 lbs., 27c lb.
SAUSAGES .....29c lb.
CHICKEN NECKS AND BACKS .....2 lbs. for 25c
SHOULDER BEEF .....29c lb.
BEEF STEAK .....49c lb.
PORK CHOPS .....39c lb.
PEAMEAL ROLL .....45c lb.
BREAKFAST BACON .....39c lb.

MacPherson & Summers
(Two Stores)
East End Market, Phone 80
Cold Storage, Phone 253

SAVE MONEY ON THESE "BARGAIN-COUNTER" OFFERS



THIS NEWSPAPER FOR ONE FULL YEAR WITH . . .

NEW LOW PRICES!
Any Magazine Listed and This Newspaper, Both for Price Shown

☐ Saturday Night (bi-weekly)	$3.50
☐ Maclean's Magazine (26 issues)	3.85
☐ Canadian Home Journal	3.40
☐ American Magazine	4.35
☐ Chatelaine	3.40
☐ Popular Science	4.50
☐ Canadian Homes & Gardens	3.50
☐ Look	4.50
☐ Family Herald and Weekly Star	3.25
☐ Hunting & Fishing in Canada	3.75
☐ Child Life	4.35
☐ Flower Grower	4.35
☐ Redbook Magazine	4.10
☐ Collier's (bi-weekly)	4.35
☐ Humpty Dumpty's (10 issues)	4.35
☐ Esquire	6.75
☐ Outdoor Life	4.25
☐ Screen Stories	3.75
☐ U.S. Camera Magazine	4.75
☐ Le Samedi (French)	4.35
☐ Argosy (Man's Magazine)	4.75
☐ Christian Herald	4.35
☐ Mayfair	3.40
☐ Women's Home Companion	4.45
☐ McCall's Magazine	4.10
☐ Free Press Weekly Prairie Farmer	3.25
☐ True Story	3.65
☐ Parents' Magazine	3.85
☐ American Girl	3.85
☐ Compact (10 issues)	4.35
☐ Popular Gardening	4.35
☐ Children's Digest (10 issues)	4.35

Newspaper and Magazines 1 year, unless term shown

Keeps Homes Happy!

OFFER No. 1 — 2 MAGAZINES FROM GROUP A — **$3.95**

OFFER No. 2 — 3 MAGAZINES FROM GROUP A — **$4.60**

OFFER No. 3 — 2 MAGAZINES FROM GROUP A, 1 MAGAZINE FROM GROUP B — **$4.95**

OFFER No. 4 — 4 MAGAZINES FROM GROUP A — **$5.25**

Mark an "X" before magazine desired and enclose list with order.

GROUP A

☐ Maclean's Magazine (13 issues)	6 Mos.
☐ Canadian Home Journal	1 Yr.
☐ Liberty Magazine	2 Yrs.
☐ Family Herald & Weekly Star	1 Yr.
☐ Free Press Weekly Prairie Farmer	1 Yr.
☐ Saturday Night (bi-weekly)	1 Yr.
☐ Country Guide	2 Yrs.
☐ Chatelaine	1 Yr.
☐ Farmers' Magazine	2 Yrs.
☐ Canadian Poultry Review	2 Yrs.
☐ La Revue Populaire	1 Yr.
☐ Rod & Gun in Canada	1 Yr.
☐ Modern Screen	1 Yr.

Mark an "X" before magazines desired and enclose list with order.

GROUP B

☐ Redbook Magazine	1 Yr.
☐ Coronet	1 Yr.
☐ Maclean's Magazine	1 Yr.
☐ McCall's Magazine	1 Yr.
☐ True Story	1 Yr.
☐ Canadian Homes & Gardens	1 Yr.
☐ Sports Afield	1 Yr.
☐ Photoplay	1 Yr.
☐ Parents' Magazine	1 Yr.
☐ American Home	1 Yr.
☐ The Ensign	1 Yr.
☐ American Girl	1 Yr.
☐ Christian Life (For Conservative Christian Leaders)	1 Yr.
☐ Hunting & Fishing in Canada	1 Yr.
☐ Outdoor Life	1 Yr.

ALL OFFERS ARE GUARANTEED

FILL IN AND MAIL TODAY!

Please allow 4 to 8 Weeks for First Copies of Magazine to Arrive

CHECK MAGAZINES DESIRED AND ENCLOSE WITH COUPON

Gentlemen: I enclose $_____. Please send me the offer checked, with a year's subscription to your newspaper.

Name_____

Street or R.R._____

Post Office_____

Let us install permanent fire protection in your home!



only $27.90 plus installation

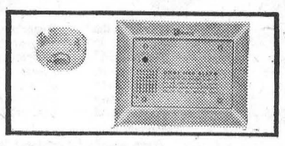

When fire strikes and every second is vital, the Edwards home fire warning system sounds a loud clear alarm that can save your life — and your children's. And fire does strike — last year 45,000 homes were burned, 240 people killed — ¼ of them children under five. Play safe — let us install the Edwards Home Fire Alarm in your home tomorrow.

- Master Signal unit fits flush into wall
- 2 detectors set off alarm at 140°F.
- Uses no current when not in use
- Completely automatic, electric
- Needs no servicing, adjusting

CLARENCE DEEKS, Winchester
Electrical Contractor - - - Telephone 84J.

$ DAYS $ CONTINUED

GLOBE DESSERT PEARS .....6 for $1.00
LIPTON'S CHICKEN NOODLE SOUP MIX .....10 for $1.00
INTERLAKE TOILET TISSUE .....10 for $1.00
BALLARD'S DOG FOOD.....10 for $1.00
(Plus 3 Pkgs. of Shampoo Free).
IGA 2-FRUIT MARMALADE .....4 for $1.00
GLEN VALLEY PORK & BEANS.....10 for $1.00
IGA MARGARINE .....4 for $1.00
IGA CHOICE PEACHES .....5 for $1.00
RUPERT Ready-To-Eat FISH STICKS, 3 - $1.00
FOX HAVEN CHICKEN, TURKEY AND BEEF PIES .....5 for $1.00
IGA ROYAL NYLONS, Sizes 8½ to 11, Three Nylons in a cello bag) .....3 for $1.00
FACE TOWELS, assorted colours (2 in cello package) .....Pair $1.00
PILLOW CASES, White Linen, (3 in cello package) .....Pkg. of 3 for $1.00
HANDKERCHIEFS, White Linen (8 in cello package) .....Pkg. of 8 for $1.00
FRANKFORD STANDARD PEAS....11 for $1.00
AYLMER TOMATO KETCHUP.....5 for $1.00
AYLMER TOMATO SOUP .....9 for $1.00
AYLMER FANCY KERNEL CORN....7 for $1.00
BETTY CROCKER CAKE MIXES, Peanut Delight, Chocolate Malt, Marble, White 3 - $1.00
BLUE PACIFIC TUNA FISH, Whole, 5 for $1.00
Paramount FANCY PINK SALMON.....4 - $1.00
JOHNSON'S HARD GLOSS GLO COAT....$1.00
SAVE-ALL WAX PAPER, 100-ft. rolls, 4 - $1.00
IGA BEEF STEW .....4 for $1.00
PURITAN IRISH STEW .....4 for $1.00
WALKER'S SALTINES .....4 for $1.00
GENERAL ELECTRIC LIGHT BULBS, 40, 60 and 100-Watt .....6 for $1.00
RIDEAU STRAWBERRY JAM .....3 for $1.00

MEAT DEPARTMENT
Tablerite Eviscerated FRYING CHICKENS 43c
Maple Leaf Country Style SAUSAGES 3 lbs. $1.00

FRUITS and VEGETABLES
CALIFORNIA CELERY, 36's.....2 for 29c
SUNKIST ORANGES, 288's.....3 Doz. for $1.00

PORTEOUS' VERNON, ONT.
THOMAS' WINCHESTER, ONT.
BARCLAY'S WILLIAMSBURG, ONT.

SHOP AND SAVE AT Your Local I. G. A. Store
IGA FOOD STORES

Williamsburg

Mrs. Bernice McIntosh, of Elma, visited Mr. and Mrs. Reg. Barkley for a few days last week.

Mr. and Mrs. Ross Merkley and daughter, of B. C., returned home after spending a few weeks with Mr. and Mrs. Bernice Merkley.

Mrs. Lyla Hess spent last week with Mr. and Mrs. G. Montgomery, of Montreal.

Mrs. Lorne Bell and Ronnie visited relatives in Ottawa last week-end.

Mrs. Claude Casselman was a recent guest at the home of Mr. and Mrs. Douglas Warner, of Cornwall, for a few days.

Mr. and Mrs. Arnold Montgomery, John and Judy, of Gananoque, Miss Muriel Montgomery and Mr. Bill Murray, of Ottawa, were week-end guests of Mr. and Mrs. Ross H. Beckstead.

The many friends of Mr. Stanley McIntosh are sorry to hear that he recently suffered a heart attack. All will wish him a speedy recovery

Week-end guests at the home of Mrs Mae Hollister were the Misses Jean and Helen Hollister, of Cornwall, and Miss Judy Hollister, of Osnabruck.

Week-end guests at the home of Mr. and Mrs. Geo. K. Casselman were, Mr. and Mrs. Jack K. Casselman and George Jr., Mrs. Mac K. Casselman and Allan, of Pembroke.

Misses Betty and Myrna Beckstead are spending some time with Mr. and Mrs. Richard McIntosh and family.

Williamsburg Masonic Officers Installed

Worshipful Bro. Irwin Payne of "Friendly Brothers" Lodge, Iroquois, directed the installation of officers of Williamsburg Masonic Lodge, No. 480, A.F. & A.M., at an impressive ceremony held in the Lodge room last Thursday evening. Worshipful Brother Payne was assisted by the Worshipful Master of Iroquois lodge, Ernest Marcellus, and Wor. Bro. R. S. Hope, of Williamsburg Lodge.

Following the installation, the members and guests were entertained to a turkey dinner at Locketon Lodge Hotel. Arrangements for the dinner were made by Bro. Ralph Ball, Junior Warden of the Lodge, and his committee. A vote of thanks was expressed to the visiting brethren who participated in the installation by Wor. Bro. Will. Smaile, new master of Williamsburg Lodge.

Those installed to office are as follows:

Immediate Past Master, Wor. Bro. R. S. Hope, Wor. Master, Will Smaile; Senior Warden, Bro. Lorne Mellan; Junior Warden, Bro. Ralph Ball; Secretary, Wor. Bro. Graham Garlough; Treasurer, Wor. Bro. Dwain Hess; Chaplain, Wor. Bro. Ernest Trickey; Senior Deacon, Bro. Reg. Workman; Junior Deacon, Bro. Lloyd Montgomery; Organist, Bro. J. H. Wells; Director of Ceremonies, Wor. Bro. Cecil Pollock; Senior Steward, Bro. H. C. Fairbairn; Junior Steward, Bro. Irwin Holmes; Inner Guard, Bro. Lyle Hess; Tyler, Bro. J. Bailey.

Other committees will be named at a later date. It was announced at the meeting that Williamsburg Lodge would be host to the District Deputy Grand Master on Thursday, February 23rd.

Colourful Costume Party At Rink.

Colourful costumes and exciting races featured the annual Williamsburg Ice Carnival at the local rink last Friday night. The annual event is sponsored by Willamsburg Women's Institute, and the prizes are made available through the generosity of local businessmen.

With a large crowd on hand to participate in the various events, the judges had a difficult time in declaring the various costume winners. Hubert Casselman was the master of ceremonies, and the prizes were awarded to the winners by Mr. Gerald Adams. Others who assisted in running off the races were Ross Wingard and Ralph Casselman. Judges of costumes were Rev. J. L. Kirchhofer, Glenn McIntosh and Bill Strader.

Following the carnival refreshments were served in the I.O.O.F. Hall by the committee in charge: Mesdames Clair Algire, Walt Whitteker and Reg. Workman.

Results of the various events are as follows: Best girls' costume under 7 years, Sharon Garlough and Jo-Anne Casselman; Best boys' costume under 7 yrs., Ronnie Whitteker and Doug. Laushway; Girls, under 10, Ann Algire and Doris Whittaker; Boys, under 10, Lee Casselman and Jim Algire; Girls, under 14, Ingabord Molson and Sharon Reid; Boys, under 14, Wayne Barkley and Rae Larsen; Best couple in costume, Aileen Barkley and Donna Little; Youngest on ice, Doug. Laushway; Best costume over 14 years, Mrs. Audrey Strader.

Races

Girls, 8 and under, Barbara Strader; Boys, 8 and under, Glenn Whittaker; Girls, 10 and under, Carol Tuininga; Boys, 10 and under, Ian Dunlop; Girls, 12 and under, Ann McMillan; Boys, 12 and under, Rae Larsen; Girls, 14 and under, Margaret Allen; Boys, 14 and under, Gordon Smith; Girls, over 14, Carol Dangerfield; Boys, over 14, R. Garlough.

Vernon

Mr. and Mrs. Arthur Folkard, of Dunbar, and Miss Helen Davidson, of Winchester, had supper Friday evening with Mrs. Folkard's mother, Mrs. John A. Wyatt.

Mrs. Peter MacMartin, of Metcalfe, spent the week-end at her home here.

Misses Marlene and Carolyn Lewis spent the week-end with Mr. and Mrs. Harvey MacIntosh and Ricky, at Winchester. Mrs. MacIntosh and Ricky brought them home Sunday and had supper with Mr. and Mrs. Fred Lewis and family.

Mr. and Mrs. Bert Acres and children, of Ottawa, had Sunday night supper with Mr. and Mrs. George Acres and Lillian.

Mr. and Mrs. Don. Johnson, of Arnprior, spent the week-end with Mr and Mrs. John MacMartin.

Mr and Mrs. Gordon Wyatt and family, of Kemptville, had supper Sunday night with Mrs. John A. Wyatt and Milton.

Mr. and Mrs. Clarence Kennedy had supper Sunday night with Mr. and Mrs. Chas. Acres at Winchester.

Mrs. George Lewis, of Dalmeny, spent the week-end with her daughter, Mrs. Edwin Snider, Mr. Snider and Anne, at Aylmer, Que.

Mr. Alan Cameron attended the Allis Chalmers School a few days last week in Toronto. Mrs. Cameron and children spent the same time with her parents, Mr. and Mrs. Myers, at Morrisburg.

Twenty-Fifth Wedding Anniversary

Congratulations are extended to Mr. and Mrs. Kenneth Duncan, of 368 Cambridge St., Ottawa, who on January 21st observed their 25th Wedding Anniversary.

To mark the occasion, Mr. and Mrs. Duncan were honoured at the home of Mr. and Mrs. Wilbert Duncan, Vernon, at a surprise party attended by relatives and friends.

During the evening they were presented with gifts and a purse of money by Karl and Donald Duncan. The accompanying address was read by Wilbert Duncan, to which both Mr. and Mrs. Duncan fittingly replied.

The dining room table was centred with a wedding cake, and Mrs. R. Stapleton and Miss Doris Duncan poured tea.

Mr. and Mrs. Duncan have four children, Mrs. R. Stapleton (Betty), Doris, Douglas and Jerry, and one grandson, Jeffrey Stapleton.

Their many friends join in wishing Mr. and Mrs. Duncan continued years of happiness.

Cass Bridge

A number of relatives and friends were pleasantly entertained at the home of Mr. and Mrs. Irwin Baker in honour of Mr. Albert Graves, of Wichita, Kansas, who spent the week-end there. Mr. Graves is a grandson of the late Mr. and Mrs. Albert Baker.

Mr. and Mrs. Lorne Hogaboam of Williamsburg, had supper with Mr. and Mrs. Arnold Hogaboam on Sunday, while Mr. and Mrs. Clifford Scott spent the evening there.

Mrs. James Bowman and Mr. Elgin Bowman had supper with Mr. and Mrs. Elgin Black and Arden on Saturday.

Mrs. Lorne Cooke has returned to her home at Iroquois after having her appendix removed at the Winchester Memorial Hospital.

Mr. and Mrs. Arnold Hogaboam and Billy had supper with Mr. and Mrs. George Coons and Edna on Tuesday evening.

Miss Marilyn Dawson, of St. Catherines, spent the week-end at her home here.

Mrs. Rae Cooke and Terry Elizabeth had supper with Mrs. Frank Hogaboam and family on Saturday.

Mr. Albert Graves, of Wichita, Kansas, Mr. Walter Baker of Morrisburg, and Mr. Irwin Baker called on Mrs. Wm. Cooke at Winchester.

Mr. and Mrs. Clifford Eligh, of Finch, were supper guests of Mr. and Mrs. Ernest Munroe on Wednesday.

Mrs. Ford Baker and Mrs. Allen Baker spent Saturday afternoon with Mrs. Gard. Baker.

Winchester Springs

Mrs. Clifford Robinson spent the past week with Mr. and Mrs. Lorne Kinkaid, of Morrisburg. During the week Mr. and Mrs. Kinkaid and Mrs. Robinson visited relatives in Smiths Falls and Maxville.

Mrs. Frank Nesbitt and Arlene and Mrs. Arthur Thom, of Williamsburg, were week-end guests of Mr. and Mrs. Robert Johnston at Heuvelton, N. Y.

Miss Arlene Nesbitt was a guest at a "March of Dimes" program at De Poyster, N. Y., on Saturday, where she rendered two tap dancing numbers.

Mrs. Orren Casselman and Mr. and Mrs. Garfield McIntosh had dinner on Sunday with Mr. and Mrs. Ken. Baldwin, Iroquois.

Miss Ethel Deeks, of Williamsburg, called on Mr. and Mrs. T. J. Keyes on Friday afternoon.

Mrs. Orren Casselman and Mr. and Mrs. Geo. Myers called on Mr. and Mrs. Thos. Cunningham on Wednesday.

Rev. Bowering and Mrs. Bowering had tea Sunday with Mr. and Mrs. Cecil McIntosh.

Mrs. Arthur Adams and Mrs. Cecil McIntosh attended the executive of the Dundas-Grenville W. M. S. Presbyterial at Cardinal on Thursday.

Mr. and Mrs. Lloyd Allison accompanied Mr. and Mrs. Roy Fawcett of Winchester to Toronto for a few days last week.

Mr. and Mrs. Gordon Brown and Byron and Mrs. Dixon, of Brockville, were supper guests of Mrs. A. Rice on Friday.

Mr. and Mrs. Bob Boulerice, of Prescott, spent Sunday with the latter's parents here.

Mr. and Mrs. Arnold Casselman spent Thursday evening with Mr. and Mrs. Eardley Coleman, of Dundela.

Woodmen Of The World

The regular meeting of the Winchester W. O. W. was held in the Orange Hall, Winchester Springs, on Friday night, Jan. 20th, with 20 members present, also four visitors from the U. N. E. D. A. Camp, Morrisburg. The installation of officers took place with Don Beckstead acting as Council Commander. The new officers are as follows:

Past Council Commander, Ed. Turner; Council Commander, Harlan Helmer; Advisory Lieut., Arnold Windsor; Clerk, Sarah Merkley; Banker, Francis Windsor; Escort, Colbourne Helmer; Watchman, Charles Flegg; Sentry, Ernest Windsor; Secretary, Lelia Helmer; Pianist, Wilda Turner; assistant, Ruby Steele; Delegate to Head Camp, Roy Merkley; alternate, Mrs. Ruby Steele; Chaplain, Willis Robinson; Managers: 3 years, Desmond Larmour; two years, Vincent Steele; one year, Wm. Armstrong; Notice Cards, June Armstrong; Sick Committee, Margaret Helmer and Bessie Flegg; Poet, Wm. Douglas; Birthday Club, Ruby Steele; Press Reporter, Mrs. A. Casselman.

The Banker gave her report, after which the meeting closed with the singing of the Ode. Lunch was then served.

Y. P. U. Meeting

The regular meeting of the Winchester Springs Y. P. U. was held on Thursday, January 26, at the home of Mr. and Mrs. Harry Holmes. The meeting opened with a hymn, with Marilyn Bailey at the piano. Rev. Mr. Bowering led in prayer. The theme of the meeting was "Better To Have Humility Than Exaltation." The president, George Albert Holmes, was in charge of the devotions, assisted by Mary Lou Holmes. The Scripture was read by Ronald Steele. The minutes were read and the roll called by the secretary, Lorraine Holmes, with nine members present. It was planned to have a skating party at the Winchester Arena on January 31. The meeting closed with the Mizpah Benediction.

Vancamp

Mr. Burnett Derby, of Guelph, is spending three weeks with his mother, Mrs. Ian Reid, and Mr. Reid.

Mr. Roy Bellinger and girl friend, of Ottawa, called on his uncle, Mr. Nelson Bellinger, last Sunday afternoon.

We are sorry to hear that Mrs. James Levere is sick. All hope for a speedy recovery.

Mr. and Mrs. Robert Bellinger spent Saturday evening with Mr. and Mrs. Roy Merkley, of Winchester.

Mr. and Mrs. Barton Derby entertained at a turkey dinner on Thursday evening, Mr. and Mrs. Howard Durant and family, Mr. and Mrs. Raymond Holmes and Linda, Mr. and Mrs. Gordon Hutchinson, all of Winchester; Mrs. Ian Reid, Mountain; Mr. Burnett Derby, Guelph, and Mr. Howard Madden, Hallville.

Mr. Dawson Levere, Jr., was taken to Winchester Memorial Hospital where he had an appendix operation performed on Thursday evening.

Mr. and Mrs. Arthur Beckstead and Jimmy, of Hulbert, and Mr. and Mrs. Charles Kerr of Hallville, spent Saturday evening with Mr. and Mrs. Willard Bellinger.

The sympathy is extended to the Riddell families in the sudden passing on Wednesday of Mrs. Floyd Riddell, Ottawa.

Mr. and Mrs. Ian Reid, Mr. and Mrs. Gordon Hutchinson and Mr. Burnett Derby had supper with Mr. and Mrs. Harold Levere, of Winchester, on Friday evening.

Mr. Jack Bellinger has been transferred to the Bank and Sparks St. branch of the Royal Bank of Canada in Ottawa, where he began his duties last Tuesday.

Elma

Mr. and Mrs. George C. Smith, of Goldfield, Mr. and Mrs. Donald Dillabough, Gary and Margaret, were supper guests of Mr. and Mrs. Melvin Dillabough and Claude.

Mrs. Bernice McIntosh spent a few days at the home of her daughter, Mrs. R. H. Barkley, of Williamsburg.

Mr. Harold Pemberton arrived home on Friday after spending a few days as a patient in the Winchester District Memorial Hospital.

Mr. and Mrs. Andrew McMillan called on Miss Susie McMillan, Bethune Bush, recently.

Mr. and Mrs. Arnold Shaver, Donald and Marilyn, of South Mountain, Mr. and Mrs. Harold Casselman and family, and Mrs. Ellis Casselman, of Cornwall, and Mr. and Mrs. Donald Dillabough, Gary and Margaret, were Sunday guests of Mr. and Mrs. Melvin Dillabough and Claude.

Miss Mary Shaw, of Hallville, who is practice teaching with Mrs. Helen Smith, Williamsburg, is a guest of Mr. and Mrs. Hugh McMillan.

Mrs. M. E. McPherson, Chesterville, visited her niece, Mrs. Wilfred Carruthers, on Sunday.

Mr. and Mrs. Gordon Whittaker and family, of Dundela, were guests of Mr. and Mrs. Graham Bell on Thursday.

South Mountain

Mr. Les. Bolton and John, of Heckston, were recent callers in town.

Mr. B. Weagant, of Morrisburg, is visiting his brother, Mr. F. Weagant.

Miss Grace Boyd spent last week in Ottawa attending a Telephone Operators' Convention.

Mr. and Mrs. Dwayne Graham spent Saturday at Brockville visiting his father, Mr. Anson Graham, who, we are sorry to report, is not gaining.

Mr. F. Weagant was in Toronto last week attending a Cockshutt Demonstration.

Mrs. Wm. Thompson, of London, was a caller in town one day last week.

Mr. and Mrs. G. A. Montgomery, of Montreal, were recent guests of their daughters here.

The village residents are pleased to welcome Mr. and Mrs. Howard Robinson, of Hyndmans, who moved to their home here last week. Mr. Robinson has been confined to the Winchester hospital for several weeks, and his many friends wish him a speedy recovery.

We are pleased to report Mrs. Alice Gates is much better after being laid up for some time.

Mr. and Mrs. J. Brush and children were recent visitors at Syracuse, N. Y.

Mr. Adam Keyes, accompanied by Mr. and Mrs. Lloyd Montgomery, were down to the Winchester Hospital on Saturday to visit Mrs. A. Keyes, who is a patient at the hospital there.

Mr. Victor Barton spent Saturday in Montreal, and his wife returned home with him, after being confined to a hospital there. We are pleased to report she is much improved. Mrs. O. Workman returned home with them.

Mr. Minor Henderson was a tea guest of Mr. and Mrs. Gordon Cleland one day last week.

Guests of Mr. and Mrs. G. Mulholland over the week-end were Mr. Minor Henderson, Mrs. Wilma Scott of Brockville, and Mr. Glen Scott, of Ottawa.

Pleasant Valley

Mr. and Mrs. Kenneth Hunter entertained on Tuesday evening the following: Mr. Jas. Gilmer, of Brinston; Mr. and Mrs. Bruce Barkley, Donald and Charles, of Dundela; Misses Edna and Lou Hunter, of South Mountain.

Mr. and Mrs. Hilliard Gilmer and Mrs. Mary Gilmer were entertained to dinner on Wednesday evening at the home of Mr. and Mrs. Wesley Flegg, Hulbert.

Mrs. Sam R. Hamilton spent Friday with her sister, Mrs. Howard Robinson, and Mr. Robinson, of South Mountain.

Mr. David F. Gilmer spent Tuesday with Mrs. M. Gilmer and Mr. and Mrs. Wilfred Seeley and boys, of Merrickville.

Mr. and Mrs. Earl Gilmer spent Wednesday evening at the home of Mr. and Mrs. Sam Gilmer, of VanAllen's Corners.

Mr. and Mrs. Lawrence Wallace and family spent Thursday with friends in Ottawa.

Miss Barbara Sears spent Saturday with Miss Ruby Hunter.

Mr. and Mrs. Earl Gilmer entertained to six o'clock dinner on Sunday: Mr. and Mrs. Sammy Cowan, Mr. and Mrs. Gordon Froats, of Prescott, Miss Muriel Madden and Mr. Preston Gilmer, of Ottawa.

Mr. and Mrs. Wm. Bolton, of Prescott, were Sunday tea guests of Mrs. Mary Gilmer and Mr. and Mrs. Hilliard Gilmer.

Master Donald Barkley, of Dundela, spent the week-end with his cousin, Master Dale Hunter.

Mr. James Cowan returned home from visiting his daughter, Mrs. Allan Rupert, and Mr. Rupert and baby, of Prescott.

Morewood

Mrs. Greta Strader, of Morrisburg, and Mr. and Mrs. Arden Trickey, Bill and Ann, of Willamsburg, spent the week-end with Mr. and Mrs. Harold Faulkner and Mr. Thos. Faulkner.

Mr. and Mrs. Vernon Fetterly spent the week-end with Mr. and Mrs. Ray Fetterly, Lachine.

Mr. and Mrs. Harry Hutchinson spent Saturday in Cornwall with Mr. and Mrs. Cecil Bolton.

Mr. and Mrs. Allan Schyrer, of Ottawa, were Sunday guests of Mr. and Mrs. Walter Carlyle.

Mr. and Mrs. Basil Barclay, Connie and Rickey, of Kingston, called on Mr. and Mrs. Harry Hutchinson.

USE THE WANT ADS TO BUY TO SELL TO RENT TO TRADE

CLASSIFIED ADVERTISING RATES

For Sale, Wanted, Lost and Found Advts., not over 25 words, 50 cents for first insertion and 35 cents for each subsequent insertion. Cards of Thanks, 75c minimum. In Memoriams, 50c, and 25c extra for each four lines of verse. Advts for this column are inserted on a Cash Basis only. They will not be accepted over the phone or by mail unless the party has an open account with us, or unless the cash accompanies the order.

FOR SALE

FOR SALE—Ten head of Registered Jersey Females, including two daughters and one granddaughter of a 214,843-lb. cow, one 11,000-lb. cow and her yearling daughter, some due shortly, others in fall, two open. Most bred to Junior Champion Bull at Royal Winter Fair. Some terrific show prospects. A real opportunity to secure some real foundation animals at very reasonable prices. Also 3 Young Bulls with excellent pedigrees. Apply to Ronald Sharp, Marvelville. 37p

FOR SALE—Electric Stove, in good condition, apartment size, heavy duty. Reasonable price. Telephone 156, Winchester. 37p

COUNTRY STORE—Good General Store, handling Groceries, Hardware, etc., in good farming community. Apply to W. C. MacDonald, Real Estate Broker, Winchester. 37-38c

YOUR PHOTOFINISHING NEEDS are best and cheapest looked after at LaRose Pharmacy. Two-day Finishing Service and 4c a print on any size roll. 37c

FOR SALE—The Suffel Block, opposite the Royal Bank in Winchester. Brick and frame construction in good condition. Contains an Apartment and Two Shops. Easily converted into duplex and office to become good revenue producer. Price, $6800. Terms can be arranged. Apply to Howard Biccum, Real Estate, Phone 285, Winchester. 36-37c

FOR SALE—Two Holstein Bulls, one 10 months old, the other 18 months old, from Registered Dams. Apply to Roy Baker, Winchester. 36-37p

FOR SALE—A quantity of Elm Wood. Apply to Howard Kennedy, Phone 198J1, Winchester. 36-37p

CHICKS

Rock-Leghorn Cross
New Hamp-Rock Cross
Barred Plymouth Rocks
White Leghorns
Light Sussex

All breeders government inspected and pullorum tested. Bred-to-lay pullets, $28.00 per hundred, less discount. Phone or write for Price List.

ELLIS CHICK HATCHERY
R. R. 1, SOUTH MOUNTAIN.

37tfc

FOR SALE—One Grey, Convertible Twin Carriage, in good condition. Also one Man's Brown Wool Overcoat, medium size, $12.00. Phone 276, or write Mrs. Ronald Alexander, Box 125, Winchester. 36-37p

BABY CHICKS — White Leghorn Pullets, $26.00; Rock-Reds, Sussex-Reds, Barred Rocks, Red-Rocks, mixed, $13.00; Pullets, $24.00; Heavy Cox, $4.00. Breeders blood-tested. Collins' Poultry Farm, Lunenburg, R. R. 1. Phone Finch 495. 35-45p

ATTENTION, FARMERS—A few openings for Silos this coming season. Get your orders in now. 1956 prices: 14x30, $600.00; 14x35, $700.00; 14x40, $800.00. Farmers furnish gravel and one man. Also 1 team of Horses for sale, 3-year-old Percherons, about 3000 pounds. Apply to B. Puddephatt, Osgoode, Ont. 35-42p

FOR SALE—7-Piece Vilas Rock Maple Dinette Suite; 1 Ironer; 1 Electric Washing Machine; 1 Baby Carriage; All items like new; Apply to Gordon Fader, Melvin Motors Ltd., Winchester. 33tfc

WOOD—Elm and Soft Maple at $5.50 per cord. Cedar Wood at $4.00 per cord. Apply to Ross Beckstead, Phone 493W, Williamsburg. 25tfc

LOST

LOST—Three-Ring High School Binder, containing school notes and several other articles, left at rink last Thursday, in Black Leather Case. Finder please return to Gary Cinnamon ,as it is badly needed. 37p

TO RENT

TO RENT—Adding Machines to rent. 52 models to choose from. Both full key and 10-key models. One for every type of business. Phone, write or wire McCaskey Systems Limited, T. Buchanan, 14½ McEwen Ave., Smiths Falls. Phone 531. 36-40p

WANTED

WANTED—Women to work Home Spare Time with our Gemcraft Outfit. You make trinkets. We buy them. United Enterprises of Canada, 1st Floor, Dominion Building, Edmonton, Alberta. 37c

HELP WANTED—Married Man for work on dairy farm. Monthly wage $125.00 to start, with free house. Apply to W. A. Spratt, Phone Central 32437, Ottawa. 37-38p

WANTED—Girl to do house work. Apply to Mrs. Earl Freeland, Winchester. Phone 292. 36-37c

IRVING H. MILLER, Realtor
Prescott, Ontario.

FARMS—We need farms from 50 to 200 acres; have waiting list of clients. If you are thinking of selling your farm, write or phone Salesman, Charles Heuvel, R. R. 2, Brinston, Ont. 36-38c

DEADSTOCK removed from your farm promptly for sanitary disposal. Telephone Collect: Winchester 114, Cornwall 3730. ST. LAWRENCE RENDERING COMPANY LIMITED. 32-1yr.

Mountain Township TENDERS FOR GRAVEL

Sealed Tenders, marked as to contents, will be received by the undersigned until six o'clock p.m. on Saturday, February 4th, 1956, for the supplying, crushing to ¾-inch, loading, hauling and spreading of 2,000 cu. yds. or more of gravel.

Gravel will be delivered and spread on any road within the Township as designated by the Roads Superintendent and the work shall begin as soon as road conditions permit.

Tenders shall be accompanied by a certified cheque for ten per cent. of the amount of the tender.

The lowest or any tender not necessarily accepted.

Dated at Hallville this 19th day of January, 1956.

36-37c D. H. BALDWN, Clerk.

IN MEMORIAM

BLACK—In fond and loving memory of a dearly beloved husband, Hamilton Black, who passed away February 1st, 1954.

The years are quickly passing,
Though still we can't forget,
For in the hearts that love him
His memory lingers yet.

37p —Wife, Mrs. Eliza M. Black.

GUY—In loving memory of Mrs. John W. Guy, who passed away away February 1st, 1954.

Today recalls the memory
Of a loved one gone to rest,
And those who think of her today
Are those who loved her best.
The flowers we lay upon her grave
May wither and decay,
But the love for her who lies beneath
Will never fade away.

—Ever remembered by Husband, Sons, Ralph and Charles; Father, Sisters and Brothers. 37p

CARD OF THANKS

CARD OF THANKS—We wish to thank our kind friends and neighbours for their acts of love and sympathy during our recent loss of a husband and father, and also to extend grateful thanks for the beautiful floral tributes to our loved one.—Mrs. Wm. R. McConnell and family. 37p

CARD OF THANKS—We wish to express our heartfelt thanks to all who kindly assisted in many ways, and for the words of sympathy, cards and beautiful floral offerings extended to us at the death of our beloved mother. We especially thank the Rev. Wm. Sutherland.—Willie McConkey, Beatrice (Mrs. J. D. Bailey). 37p

CARD OF THANKS—I wish to express sincere thanks to everyone who sent flowers, cards and treats, and who visited me while I was in the Winchester Memorial Hospital and since returning home. Special thanks to Dr. Justus, Dr. Byers and Dr. Miller, and all the nurses.—Mrs. Lorne Cooke. 37p

AUCTION SALE!

FARM STOCK, IMPLEMENTS AND FEED

Having rented my farm, I will offer for sale by Public Auction on Lot 2, Con. 8, Township of Matilda, 3 miles South-West of Winchester Springs, 1 mile East of Toyes Hill, on

SATURDAY, FEBRUARY 11, 1956

Starting at 1 p.m., the following:

15 high grade Holstein cows, all due in February and March; 5 Holstein heifers, rising 2 years due to freshen in Spring; 1 Holstein heifer rising 2 years, open; 5 Holstein heifers, rising 1 year; 1 Holstein bull, rising 1 year.

15 Shoats, from 100 to 150 lbs. each; 1 Boar, about 150 lbs., fit for service.

15 to 20 tons of loose hay; a quantity of loose straw.

1951 Ford tractor, on rubber, with lights and starter, in A-1 shape; 1 Ford 2-furrow plow, to fit tractor; 1 Ford hydraulic scraper, for tractor; 1 M. H. walking plow; 1 John Deere 14-disc grain drill; 1 Riteway milker, double unit, pump and motor, and pipeline for 18 cows, complete; 1 McC.-Deering heavy duty 14-tooth tractor cultivator, power lift; 1 set of iron harrows; 1 John Deere combination green crop hay loader, almost new; 1 dump rake; 1 steel-wheel wagon and rack; 1 F. & W. 6-ft. grain binder; 2 ladders; 1 oil-bath pump jack and motor; 150 feet horse fork rope, car and pulleys; a quantity of stove wood; 50 fence posts; all small tools and equipment; 8 eighty-lb. milk cans; pails and strainer; 1 Findlay Condor cook stove, as good as new, all white enamel.

TERMS—$25.00 and under, Cash; over that amount 6 months' credit by furnishing approved joint notes bearing interest at 4% per annum, or 2% off for cash on credit amounts. Terms on Tractor—Half Cash, balance terms of Sale. Strangers desiring credit please bring Bank reference.

CLIFFORD CASSELMAN, Prop.
MAHLON ZERON, Auct. 37-38c

NOTICES

ELECTRICAL SERVICE!

Wiring Buildings and repairing Electrical Ranges and Appliances. We also sell Electric Stoves, Dryers, and Fire Alarm Systems. Telephone 84J.

Clarence Deeks, Winchester. 36tfc

PERSONAL — Hygienic Supplies (Rubber Goods) mailed postpaid in plain, sealed envelopes with price list. Six samples 25c, 24 samples $1.00. Mail Order Dept., M-57, Nov-Rubber Co., Box 91, Hamilton, Ontario.

WINCHESTER REPAIR SHOP
Welding, Blacksmith, Woodwork. Telephone 17W
SKATES SHARPENED
34-37p

GEORGE M. PETERSON
Sales and Service
ELECTROLUX (Canada) LIMITED
Telephone 212J12.
Winchester Springs, Ont.
37-11p

OUTSELLS ALL OTHERS IN OUR AREA

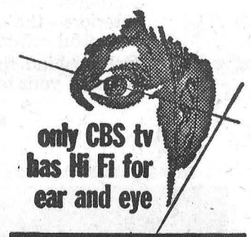

D. R. McDonald & Son
Vernon, Ont.

Jo-Anne Shoppe

OUR ANNUAL
GRAB RACK SALE
$1.00 to $10.00

This is the Sale you have been waiting for.

Well It's Here

One rack of Grab Merchandise, all regular stock—not too many of any special item. Group consists of dresses, suits, coats, sweaters, skirts, blouses, etc.

Be here early Thursday. All Sales Final. No tryons. No exchanges. Cash only. No layaways.

GINGHAM and BALI
Dresses

For bright and early comers. Priced low for shopping now; for wearing now or later. Easy to launder. Lasting good looks. Sizes 12 to 20; and 16½ to 24½ in group.

$3.98 and $4.98

Spring Suits and other Spring Merchandise arriving from now on. Do come in and see the new fashions for Spring.

JUST A TIP!

They tell us that lemon cup yellow will be tops in color accessories. We know some other fashion tips too, which we will be pleased to tell you

Jo-Anne Shoppe
PHONE 10 - WINCHESTER

VICE'S FOOD MARKET

Thursday to Saturday Specials

Aylmer JAMS Raspberry, 24 oz. 34c
Sponge Pudding Monarch, each 19c
Pork & Beans Clark's, 20 oz. 2-33c
CATSUP Red & White, 11 oz. 21c

Premium Feature!
T. V. Snack Table
Regular Value $2.98
For Only $1.59
With Purchase of $5.00 Order.

York DILL PICKLES, 24 oz. 32c
Devon STANDARD PEAS, 20 oz. ..2-29c

FRUITS and VEGETABLES
MacINTOSH APPLES, 5 lb. bag 39c
CRANBERRIES .....25c lb.
SPINACH ,RADDISHES, GR. PEPPERS

MEAT DEPARTMENT
HAMBURG .....29c lb.
LAMB FRONTS .....29c lb.
CHUCK ROAST BEEF .....39c lb.

YOUR RED and WHITE STORE
Free Delivery PHONE 12 or 24 Free Delivery

The WORK SHOP

Keyes Block, Winchester.
WORK CLOTHES FOR THE WORKING MAN

WHERE YOUR DOLLAR GOES FARTHER!

BATA RUBBER BOOTS.....$3.98 pr.
(Every Pair Guaranteed)
MEN'S FLANNELETTE PYJAMAS.....$3.95
HYDRO WORK BOOTS—the Finest Work Boot in Town .....$9.95 pr.
BLUE COVERALLS, all sizes .....$5.50 pr.
FULL LINE 10-OZ. RIDER JEANS.....$3.95 pr.
Last Call For
MEN'S FELT BOOTS, Leather Sole.....$4.95 pr.

A. CHRISTIE, Manager

HIGHEST MARKET PRICES
—for—
● EGGS
● POULTRY
—at—
FREELAND'S
EGG GRADING STATION and Poultry Processing Plant.
Phone 230 WNICHESTER

HERE'S SOMETHING NEW FOR BOYS' and GIRLS' BIRTHDAYS . . . . . .

Merry-Go-Round Birthday Cakes
Horse and Rider Birthday Cakes

A Cake like this makes a swell party and toys to play with after the party. And they're reasonable too!

SUMMERS' BAKERY
PHONE 140.
WINCHESTER, ONT.

NOW VACCINE TO BATTLE COMMON COLD

The pesky, common cold may soon be evicted scientifically. In this week's Star Weekly, medical feature writer Ben Rose reports on the discovery of a vaccine which has proven to be effective in certain cases. This is the first step in developing a method to control the common cold.

Disciplined For Mass Murder Without Reason

There was an order to "kill." The reason for the act meant little. So 12 innocent people met their death in one of the strangest cases of mass murder in history.

In this week's issue of The Star Weekly, staff writer Wm. Stevenson describes the true "Strange Case of Murder" which took place in Japan.

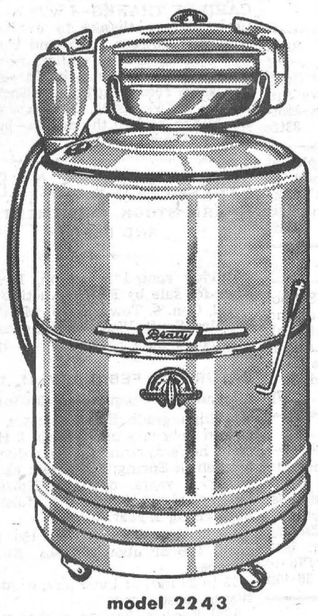

$35.00 OFF

Pump and Timer Model

Beatty

DELUXE WASHER

Exactly as illustrated

model 2243

- High Speed Drain Pump
- Washer Timer
- Full size porcelain tub
- Touch release safety wringer finished in white enamel
- Beatty patented six minute "human hand" washing action—fastest, cleanest in the world
- Famous Beatty direct drive "Econamizer" ball bearing mechanism
- Exclusive "Epon Perma-coat" finish—won't rust!
- Large free wheeling casters

$174.50 REDUCED TO $139.50

The Manufacturer gave us a special "buy" on a quantity of these 1956 Beatty Washers. We're going to let them all go at once at this all-time-low price. Don't wait until they're all gone.

NO MONEY DOWN

ONLY $1.75 per week

ROSS H. BECKSTEAD, Williamsburg

TELEPHONE 493W.

Church Services

SUNDAY, FEBRUARY 5th, 1956.

Anglican Church

Canon G. Carryer, Incumbent.

Winchester: Holy Communion at 9.00 a.m. South Mountain: Service withdrawn.

Baptist Church

Pastor W. D. Brown, Minister.

10.00 a.m., Church School; 11.00 a.m., Divine Worship; 7.30 p.m., Divine Worship (Evangelistic). Fri- The Sacrament of Holy Communion the First Sunday in every month.

South Gower: 2.00 p.m., Divine Worship.

Wesleyan Methodist Church

Rev. F. K. Gordon, Minister.

Sunday School at 9.45 a.m. Service of Worship at 10.45 a.m. and 7.30 p.m. Prayer and Fellowship Hour on Wednesday at 7.30 p.m. Youth meets on Friday at 7.45 p.m.

Hallville: Sunday School at 2.15 p.m. Afternoon Worship at 3.00 p.m.

Presbyterian Church

Rev. Wm. Sutherland, Minister.

Winchester. Sunday School at 10 a.m. Worship Service at 11 a.m. Nursery and Supplementary Sunday School at 11.30 a.m. Worship Service at 7.30 p.m.

Winchester Springs: Service of Worship at 2.30 p.m.

United Church

Rev. T. N. Mitchell, Minister.

Winchester: Public Worship at 10.30 a.m. Sunday School at 11.30 a.m. Evening Worship, 7.30 o'clock.

Harmony: Service of Worship at 3.00 p.m. Sunday School at 2.30 p.m.

Ormond Baptist

Rev. C. A. Roberts, Minister.

Sunday School at 10.00 a.m. Public Worship at 11.00 a.m. and 7.30 p.m. Prayer meeting on Wednesday at 8.00 p.m. B. Y. P. U. on Friday at 8.00 p.m.

Williamsburg Christian Reform Church

Cecil W. Tuininga, Minister.

10.00 a.m.—English Service.

2.00 p.m.—Dutch Service.

SCIENCE IN YOUR LIFE

Vegetable Virtues

The legions of Rome probably consumed more cabbage per capita than any other army in history. While this ancient partiality to the leafy vegetable may not impress students of military logistics, modern medical scientists find it significant. For the Roman warriors favored cabbage not for its pungent flavor, but as a dressing for battle wounds.



In the light of recent discoveries, such age-old herbal remedies may have been more effective than scientists once believed. One U.S. physician reports that raw cabbage juice is rich in a substance believed to be helpful in healing stomach ulcers. Substances deadly to many kinds of germs have been found in other vegetables, including carrots, okra, cucumbers and onions.

Some common fruits, too, contain microbe killers. One tropical fruit known as jagua has been used as a medicine for centuries by Carribean peoples. Researchers at the University of Puerto Rico recently isolated an extract from the jagua which hits the bacteria that cause intestinal infections.

Though many higher plants harbor antibiotic-like substances, our most potent drugs have been searched out among the simpler forms of microscopic life in the soil. Since the discovery of penicillin, scientists have tested soil samples from all parts of the globe, and have given doctors powerful broad-range antibiotics like Terramycin and Tetracyn which quickly control once-fatal infections.

Most vegetable germicides are simply laboratory curiosities—and for good reasons. Many occur in minute quantities, and are almost impossible to isolate and test. Others hit germs for which better drugs are already available. Furthermore, they are not true medicines, and the most scientists can do is to seek clues which in rare instances may lead eventually to the development of a new drug.

One such clue has come from India, where a recent study indicates that mushrooms, a favorite ingredient of epicurean dishes, are completely distasteful to typhoid germs. Medical detectives are following this clue in hope of finding the source of a new typhoid fever drug.

CARLETON FEDERATION NAMES COMMITTEE CHAIRMEN

The directors of the Carleton County Federation of Agriculture named, at their monthly meeting, the following as chairmen of the standing committees: Finance, Wesley Montgomery, North Gower; Education, Mrs. J. D. Campbell, Vernon; Organization, Jas. Anderson, Ramsayville; Co-operation, Orville Mussell, Osgoode; Farm Forum, Donald Munro, Cyrville; Women's Committee, Mrs. Aynslie Berry, Dunrobin.

These chairmen, with the executive, will study and prepare a revision of the present constitution.

It was decided to hold the Safety meeting in the Auditorium of the Ottawa Teachers' College on February 20th. Prizes will be presented that night to the winners of the essay contest among Farm Forum members and Junior Farmers.

Jas. Anderson, in reporting on the activities in Gloucester Township, asked for support in securing a Health Unit in the County. The secretary, H. P. Leslie, is to make a survey of the other townships.

Walter Stanley, of Hawthorne, reported on the Folk School meeting and stated that there is an apparent desire in the county for a Folk School. He gave the chairman of the Education committee the names of the proposed Folk School Planning Board.

The meeting re-appointed Mrs. E. L. Macartney as publicity officer. The president, Fred Barrett, of Leitrim, convened the meeting.

Hylo Egg-Grading Station

L. Kapeller, Proprietor

WINCHESTER, OSGOODE and CHESTERVILLE

Highest Market Prices Paid Daily for our City Trade

2 Electric Grading Machines To Assure You Proper Grade.

If it is not convenient for you to bring your eggs to our Grading Stations at Winchester or Osgoode, you may leave them at any of the following stores where they will be picked up and your returns left twice weekly:

Allison's Store, Win. Springs
Thoms' Store ..... Elma
Lewis' Store ..... Dalmeny

LAYING MASH

Now that the pullets are about to go into winter quarters the matter of Laying Mash must be considered both as to quality and price. We can supply you with either

LAKKO O.A.C.
or SAUNDERS' WONDER LAYING MASH

Both are tried and tested and give entire satisfaction.

Hugh McMaster

Phone 431 WINCHESTER

PINKUS SALVAGE and AUTO WRECKERS

—INCLUDING—

- Used Auto Parts
- Good Car Heaters
- Used Tires and Tubes
- Car Accessories
- Other Hard-To-Get Items
- Used Angle Iron & Piping

—WE SELL—

B. F. GOODRICH Products

—AND—

GLASS Cut To Measure, See

Fred Pinkus

Williamsburg - Ontario

MORE OF THESE.... FROM LESS OF THESE.... WHEN YOU FEED....

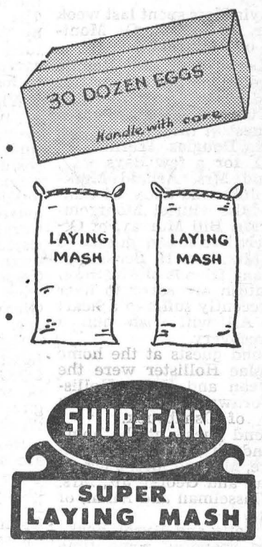

Probably the main reason why so many successful laying flock operators have switched to Super Laying Mash was that they found it takes only five pounds of Super Laying Mash to produce as many eggs as six pounds of ordinary laying mash.

Super Laying Mash produces these outstanding results because it's a high-efficiency feed. Every ounce is extra-concentrated with feed energy, protein, vitamins and minerals.

Your flock, too, will produce more eggs for less feed with SHUR-GAIN Super Laying Mash.

H. S. LANNIN LIMITED

SHUR-GAIN FEED SERVICE

Telephone 48W. - - Winchester, Ont.

Winchester Motors

St. Lawrence Street, Near the C. P. R.

TUDEBAKER CARS · TRUCKS

SALES and SERVICE

Our Garage is equipped to service and repair all makes of cars and trucks, and you'll find our charges reasonable. Let us do your job.

If you are looking for a good Used Car, drop in and see us. We may have just what you want. Why not place your order with us for a New Studebaker?

Remember, we are agents for Case Tractors and Farm Machinery, the best on the market. Give us a chance next time you need a piece of Farm Equipment.

TRACTORS and FARM MACHINERY

DOUG. ANGUS, Proprietor

PHONE 122 - - Winchester, Ont.

'56 DODGE

new glamour with V-8 GO!

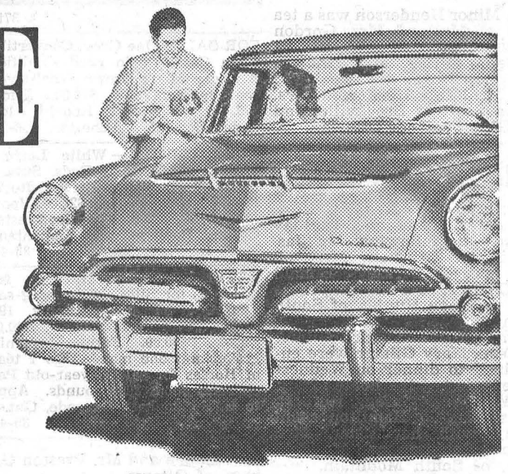

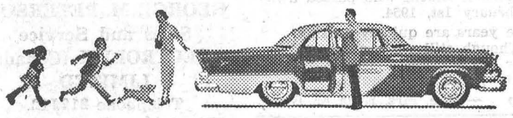

This dazzling new Dodge with the *Forward* Look brings new Flight-Sweep beauty to the lowest-price field

There's a grand new way to travel. It's the '56 Dodge!

In skyward-soaring lines that set the trend for tomorrow's cars—in every beautiful inch of this, the longest car in the lowest-price field—Dodge Flight-Sweep styling provides you and your family with a glamourous setting for motorcar travel.

And everyone will love the roominess of Dodge interiors—the wide, wide seats that let you ride in restful comfort.

Once behind the wheel, a push of a button, a touch of your toe, and you're on your way. New push-button PowerFlite* sets in motion the nimble getaway of new Dodge 6 and V-8 engines with up to 200 h.p. You discover new zest in motoring as you thread your way smoothly through crowded city streets, glide safely over the open road. And the whole family will appreciate the wide range of new Dodge safety features that bring new confidence to your driving.

Yes, here's glamour and go, '56 Dodge style. Visit your Dodge dealer soon and learn firsthand how easily this great new car can fit into your family budget.

**Push-button PowerFlite optional at extra cost.*

MANUFACTURED IN CANADA BY CHRYSLER CORPORATION OF CANADA, LIMITED

Dodge Mayfair V-8 4-Door Sedan. Watch Climax—Shower of Stars weekly on TV. Check your newspaper for date and time.

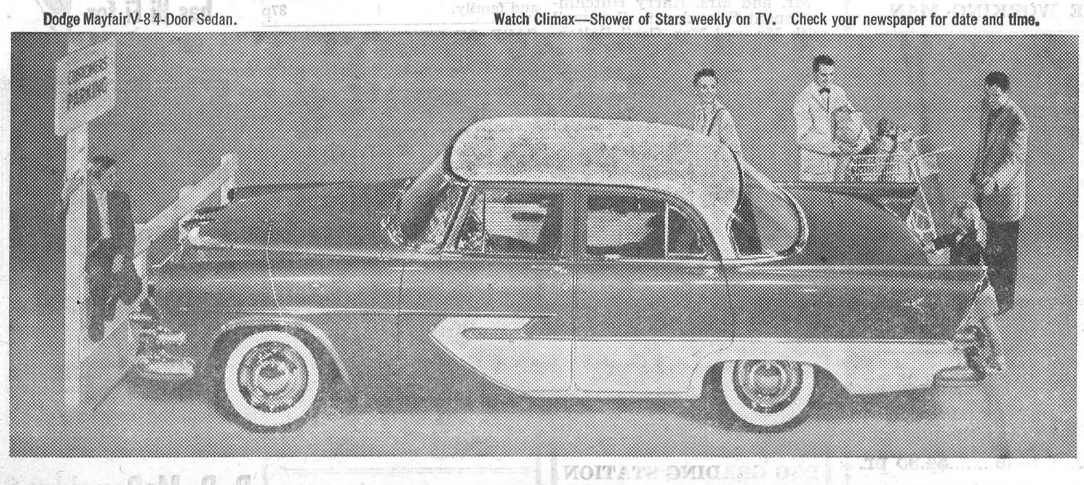

MacDONALD MOTORS WINCHESTER

TELEPHONE 280 WINCHESTER ONTARIO

Canadian Pacific Time Table

EASTERN STANDARD TIME

EASTBOUND TRAINS

No. 22—5.23 a.m. daily. Flag Stop for Montreal passengers and east.

No. 30—8.16 a.m. daily except Sunday. Stops at all stations.

No. 36—4.43 p.m. daily except Sunday. Stops at all stations.

WESTBOUND TRAINS

No. 21—12.52 a.m. daily. Flag stop for Toronto and west.

No. 35—12.20 p.m. daily except Sunday. Stops at all stations.

No. 29—7.18 p.m. daily except Sunday. Stops at all stations.

SUNDAY ONLY

No. 597—Westbound, 12.03 a.m., to Smiths Falls only.

No. 598—Eastbound, 6.04 p.m. from Smiths Falls, stops at all stations.

R. D. LEDGERWOOD, Agent.

Poultry Wanted

All kinds of Poultry Wanted at all Seasons. Also Hides and Wool. Highest Prices Paid, and you are assured of a Square Deal.

MORRIS ROSS

PHONE 19 - WINCHESTER

Plumbing and Heating Service

Complete Line of Bathroom and Kitchen Fixtures.

Findlay Furnaces and Conditioner Units.

Crane Oil Burners.

Beatty Pumps and Equipment.

Northern Electric Refrigerators and Appliances.

Pressure Systems.

Kitchen Ranges, Heaters, etc

J FADER & SON

Telephone 60

WINCHESTER - ONT.

H. E. SAUNDERS & SONS

INKERMAN, ONTARIO

Authorized PURINA CHOW DISTRIBUTOR

THE HOME OF

Wonder Feeds

Where High Quality and Low Prices Go Hand In Hand

Give Your Chicks a "Flying Start"! Feed Chick Startena

Purina Chick Startena is a COMPLETE feed, fed dry, without additions. (We especially recommend these Checker-Etts, varying from mash to cracked grain size. They have given exceptionally good results.)

Keep Startena in front of chicks all the time. At first fill feeders full. After chicks get used to finding feeders, fill only two-thirds.

Amount needed: 2 to 3 lbs. per chick depending on the breed.....then they're ready for a Purina Growing Ration.

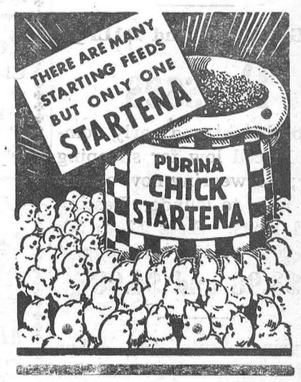



Disinfect their Drinking Water

Even the purest water quickly becomes contaminated; and all chicks, sick or well, drink from the same founts. Protect your chicks! Drop 5 Chek-R-Tabs into each gallon you give them during their first 4 or 5 weeks. It's cheap, handy and effective "life insurance."

Make Our Store Your Headquarters for Feed, Sanitation and Farm Supplies. We have a number of Booklets on Livestock and Poultry Feeding and Management. They are here for your use. Ask for them.

TELEPHONE 13r21, SOUTH MOUNTAIN

Try Our Custom Grinding & Mixing Service

NON-DRINKERS MAY GET SPECIAL INSURANCE RATES FOR AUTOS SOON

Ontario's non-drinking drivers may soon be offered automobile insurance at reduced rates.

The Abstainers' Insurance Company of Simcoe said last week that it has received a charter from the Ontario government. The company will apply for a licence from the Ontario insurance department.

Dr. R. B. Hare, a Simcoe surgeon and company president, said he hopes to start selling policies early next summer—mostly by mail. Here's how the company will work:

Motorists applying for insurance will swear in their applications that they are teetotallers. In return they'll be able to buy insurance at rates about 15 per cent. below those offered by most other companies. For each claims-free year up to a total of five, policy-holders will get a five-per-cent rate reduction. After six accident-free years, premiums would be 40 per cent. below prevailing rates.

Dr. Hare said the company will depend mainly on applicants' word that they are abstainers. Some safeguards will be established later to guard against "cheaters."

The New 1956 Buick

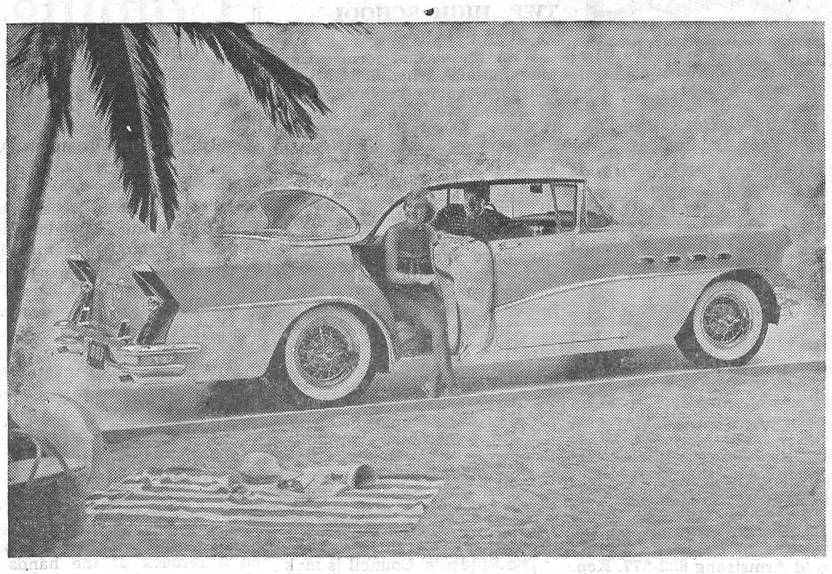

Top performance and lively beauty are the outstanding attributes of Buick's new Century and Special series for 1956. A 255 horsepower V-8 engine, with four-barrel carburetor, hooked up to the new variable pitch Dynaflow transmission makes the Century the leading performer on the highway. Special models are powered by the same big engine, rated in this series at 220 h.p. Dynaflow drive is standard equipment on the Century, optional on the Special. Many engineering advances have been made in the chassis of both series to improve ride and stability.

Brinston United Church Holds Annual Meeting

Rev. C. A. Dukelow, pastor, officiated at the annual congregational meeting of Brinston United Church, held in the church recently. The minutes of the previous annual meeting were read by Secretary Charles Strader, and adopted.

The following reports of the various organizations of the church were given:

Session, by Rev. Mr. Dukelow; Missionary & Maintenance fund, George Peterson; Bible Society, Mrs. T. Alex Brinston; Trustees, A. E. Bell; Choir, Mrs. C. E. Collison; Sunday School, Gordon Cooper; Women's Association, Mrs. Dick Fairbairn; W. M. S., Mrs. Wilfred Cooper; Mission Band, Mrs. Percy Gilmer; Parsonage Board, John McGowan; Stewards, Charles Strader; Official Board, Stanley Waddell.

All reports showed a balance.

A vote of appreciation for services as organist and choir leader, Mrs. C. W. Coons and Stanley Waddell, was sponsored by Mrs. C. E. Collison. Mrs. C. W. Coons suggested Mrs. Brooks Hanes as president, Mrs. George Cooper as organist, and Miss Joyce Boyd as assistant of a junior choir, to assist at the church services. The suggestion was adopted.

The secretary was instructed to post notices and accept applications for caretaker for the church.

Rev. Mr. Dukelow, in his address, commended all organizations for their success during 1955.

Officers for 1956 elected were:

Elders—Mrs. Ancil Locke, Ralph Ennis, Ancil Locke, James Gilmer, Mrs. Arthur Pitt, George Peterson, Mrs. B. A. Strader, Mrs. R. S. Peterson, Mrs. C. E. Collison, George I. Fader.

Stewards—Wm. Lennox, C. W. Coons, C. A. Strader, R. Ennis, Wilf Cooper, Delmar Adams, Percy Gilmer, Stanley Shaver, S. Waddell, W. A. Hanson, Harold Boyd, and John McGowan.

Trustees—C. E. Collison, E. G. Thompson, John Adams, S. A. McQuigge, E. Pitt, A. S. Peterson, J. McGowan, Ross Hanes, John Bell, A. E. Bell, Gordon Cooper, E. Strader, Brook Hanes, Herb Fader, E. McShane, G. Munro, G. Hoogwerf, L. Brinston, Irvine Payne, W. Lennox, Harry Smail, Orville Smail and Andy Cooper.

A FAMILY OF PAIN

Arthritis is not one single disease but a group of the rheumatic diseases characterized by inflammation of the joints. More than two hundred varieties have been classified, including sciatica, neuritis, lumbago and muscular rheumatism, as well as the arthritic conditions. Each case requires individual expert diagnosis and modern medical treatment.

For Quick Action, Use Press Classified Advts.

Picadilly Theatre

WILLIAMSBURG, ONT.

FEB. Program

Thurs., Fri., Sat., February 2-3-4
"KENTUCKY"
—also—
"LAST OF THE DUANES"

Mon., Tues., Wed., February 6-7-8
"WINCHESTER '73"
A Western picture. Starring Shelley Winters, James Stewart, Dan Duryea and Stephen McNally.

Thurs., Fri., Sat., February 9-10-11
"THE OUTLAW'S DAUGHTER"
You'll never forget this daughter of the notorious Daltons. Outlaw blood in her veins, outlaw vengeance in her heart. Starring Kelly Ryan, Bill Williams and Jim Davis.
"WE'RE NOT MARRIED"
Unquestionably the prize comedy of the season. Starring Ginger Rogers, Marilyn Monroe, Eve Arden, Fred Allen, David Wayne and Paul Douglas.

Mon., Tues., Wed., February 13-14-15
"BUCCANEER'S GIRL"
A Technicolor adventure yarn with lovely Yvonne DeCarlo singing and charming her way into your heart, as brave men struggle to save New Orleans. Starring Yvonne DeCarlo, Philip Friend and Robert Douglas.
"THE UNAFRAID"
A drama. Starring Joan Fontaine and Burt Lancaster. ADULT ENTERTAINMENT.

Thurs., Fri., Sat., February 16-17-18
"MEXICAN HAYRIDE"
You'll have the gayest time of your life when you climb aboard for the Mexican Hayride. Sparkling with songs, loaded with laughs, a guaranteed entertainment treat. Starring Bud Abbott and Lou Costello.
"THE OLD WEST"
A rousing tale of adventure in rugged Frontier days. Gene Autry at his all-time best.

Mon., Tues., Wed., February 20-21-22
"SVENGALI"
The world's most famous story of love, hate and hypnotism. Trily, the beautiful artist's model, and the evil Svengali, who held her in his power. Starring Hildegarde Neff, Donald Wolfit and Terence Morgan.

Thurs., Fri., Sat., February 23-24-25
"THUNDERHEAD, SON OF FLICKA"
Through his veins coursed the wild blood of a hunted outlaw. The two met and fought and the experienced oldster won. Later they met again in a savage death struggle, the battle of the Stallions. Starring Rita Johnson, Roddy McDowall and Preston Foster.
"STRAIGHT, PLACE AND SHOW"
Entertainment for all movie fans, with Ethel Merman and Rita Bros.

Mon., Tues., Wed., February 27-28-29
"UNDERWATER"
Nerve-shattering adventure, in an underwater fight for fabulous sunken treasure. It's the year's tops in motion picture thrills. Starring Jane Russell, Gilbert Roland and Richard Egan.

HERE'S A GOOD LINE OF Dependable USED CARS

1954 ROYAL SEDAN, Blue.
1954 DODGE REGENT SEDAN, Black.
1954 PLYMOUTH, Hardtop.
1954 CHEVROLET COACH, Green.
1954 STUDEBAKER 2-DOOR SEDAN, Black.
1954 STUDEBAKER SEDAN, Grey.
1952 PLYMOUTH SEDAN, Blue.
1949 FORD SEDAN, Blue.
And Others.

SEE the Galaxy of 1956 Cars—The Cars with the FORWARD LOOK—The DODGE Cars
ROYALS REGENTS CRUSADERS

MacDonald Motors Winchester
Main St. West Phone 280 WINCHESTER

Geggie & Elliott
HEATING, PLUMBING and BUILDING CONTRACTORS
ESTIMATES FREELY GIVEN
WINCHESTER, ONTARIO
Robert Geggie Res. 100 | SHOP PHONE No. 295 | George Elliott Res. 323

BOYD BROS.
Specializing In
ASHLAR BLOCK MASONRY
Granite Faced Concrete Blocks, Sills and Lintels.
Foundation Blocks. Concrete Block Silos.
Concrete Tile and Septic Tanks.
OSGOODE, ONT. Phone North Gower 659-11

Your TEXACO SERVICE Centre
SEIBERLING & FIRESTONE TIRES
GENERAL REPAIRS TO ALL MAKES OF CARS AND TRUCKS
AUTO-MAGIC CAR WASHING
EVENING LUBRICATION
WASHING AND MINOR REPAIRS
SLATER & McVEY
24-HOUR SERVICE
Telephone 14 - WINCHESTER
NEW AND USED CARS

PERFECT TV VIEWING!





NEW 1956 RCA VICTOR 21-INCH "ARLEN" with SWIVEL-BASE

BETTER 7 WAYS!
1 Aluminized "Deep Image" Picture Tube.
2 Better "Noise" Cancellation.
3 Extra Sensitivity & Stability.
4 Better Brightness & Contrast.
5 Better Interlace.
6 Better Channel Separation.
7 Better Sound.

ROSS H. BECKSTEAD
REPAIRS, SALES and SERVICE
Phone 493W - - Williamsburg

Worthwhile Reading . . .

. . . for your whole family in the world-famous pages of The Christian Science Monitor. Enjoy Erwin D. Canham's newest stories, penetrating national and international news coverage, how-to-do features, home-making ideas. Every issue brings you helpful easy-to-read articles.

You can get this international daily newspaper from Boston by mail, without extra charge. Use the coupon below to start your subscription.

The Christian Science Monitor
One, Norway Street
Boston 15, Mass., U. S. A.

Please send the Monitor to me for period checked.
1 year $16 ☐ 6 months $8 ☐ 3 months $4 ☐

(name)
(address)
(city) (zone) (state)
PB-14

BERRY'S
BALANCED BIG B BIG FEEDS
FOR LIVESTOCK AND POULTRY
D.L.BERRY AND SONS
SOUTH MOUNTAIN ONT.

CADILLAC for 1956



Top to bottom—Eldorado Seville, Sedan de Ville, Sixty Special

Presenting the Most Inspiring Motor Cars the World Has Ever Seen!

A GENERAL MOTORS VALUE

YOU ARE looking at three of the most magnificent and inspiring creations ever to issue from the drawing boards of Cadillac's designers and engineers. They are the Eldorado Seville and the Sedan de Ville—two entirely new and exciting additions to Cadillac's royal family of motor cars—and the inspiring new Series Sixty Special.

These spectacular new Cadillacs—in company with the other brilliant Cadillac models for 1956—introduce a standard of automotive excellence that will find no counterpart on the highways of the world.

Where, for instance, could you find anything to match them for beauty and elegance? Their long, low, sweeping lines . . . their jewel-like grille and rear-fender designs . . . their brilliant and exciting new color combinations . . . their sparkling highlights of chrome and gold . . . all combine to create a beauty that is truly unique.

Where could you find anything to equal them in luxury? Inside are fabrics of rare richness and pattern . . . appointments that are beautiful and regal almost beyond description . . . and features of comfort and convenience that will delight even the most experienced Cadillac owner.

And where could you find anything to rival them in performance?. There's a completely redesigned Cadillac engine developing 285 and 305 horsepower . . . an entirely new, controlled-coupling Hydra-Matic Drive . . . advanced Cadillac Power Steering . . . and improved Cadillac Power Braking.

This extraordinary new Cadillac beauty . . . and this brilliant new Cadillac luxury . . . and this dynamic new Cadillac performance . . . have been interpreted in four separate series and in nine individual body styles.

We sincerely urge you to stop in for a personal inspection and demonstration at your earliest convenience.

We know you will agree that, from every standpoint, these are the most inspiring Cadillacs of all time. And that, of course, means that they are the most inspiring motor cars the world has ever seen!

CAD-356C

MELVIN MOTORS LIMITED - - - WINCHESTER, ONT.

SOCIAL AND PERSONAL

Miss W. D. Beaton, of Montreal, spent Sunday with her cousin, Mrs. J. D. Bailey, and Mr. Bailey.

Mr. and Mrs. Wilson Hoy had tea on Sunday with the latter's parents Mr. and Mrs. Wm. McConnell, Mountain.

Mr. and Mrs. J. P. Fader left on Sunday by motor for Tampa, Florida, where they will spend the next two weeks.

Misses Isabella Hoy, Ola Mae Larocque and Barbara Forget and friend called on the former's parents, Mr. and Mrs. Wilson Hoy.

SOCIAL AND PERSONAL

Mr. and Mrs. O. K. Steven and son, Lloyd, of Cannamore, spent Sunday with Mr. and Mrs. Jay D. Bailey.

Mrs. Ross McGregor, of Lapier, Mich., has returned home, having spent a few days with Mr. and Mrs. J. D. Bailey.

Mr. George McShea, of Claresholm, Alta., is visiting his cousin, Mrs. Ernest Park, and other relatives and friends in the Marvelville and Winchester districts, after being away for 36 years.

Messrs. Harold McMenomy and Hugh Blaine are this week attending the annual meeting

SOCIAL AND PERSONAL

of the Holstein Association of Canada, Toronto, and also attended the testimonial banquet tendered Mr. George Clemons in the Royal York Hotel, Tuesday evening.

Observed 56th Anniversary.

The Press joins with a host of friends in extending congratulations to a well known Kenmore couple, Mr. and Mrs. Dan MacLaren, who on Tuesday, January 31st, observed their 56th Wedding Anniversary.

Engagement Announced

The engagement is announced of Isabel Beatrice, youngest daughter of Mrs. James Park and the late Mr. Park, of Vernon, and Clarence Armstrong, eldest son of Mr. and Mrs. Maynard McDiarmid, of Osgoode. Marriage to take place February 18th at 3.00 p.m. in Osgoode Baptist Church, Vernon

UNITED CHURCH COUPLES' CLUB

The first monthly meeting of the United Church Couples' Club for the year was in the form of a skating and crokinole party. After everyone returned to the Sunday School hall a short devotional period was held, followed by the business part of the program.

Twenty-four members were present, also six guests who were welcomed by the president, Hugh Eadie. Mrs. Eadie read a letter of thanks received from Mrs. Erle Helmer, corresponding secretary of the W. A., expressing appreciation for the decorating of the church for Christmas. Following the business, a buffet lunch was served by the committee in charge, Hugh and Bea. Eadie, Allison and Jean Fawcett, and Orval and Bertha Christie. Dr. Barton thanked the committee for the delightful evening, and the meeting was brought to a close by repeating the Mizpah Benediction.

Officers for 1956 are as follows: Hon. Presidents, Rev. and Mrs. Mitchell; Past Presidents, Mr. and Mrs. Hugh Coons; Presidents, Mr. and Mrs. Hugh Eadie; Vice Presidents, Mr. and Mrs. Allison Fawcett; Sec'y.-Treasurers, Mr. and Mrs. Glenn Holmes; Nominating Committee, Mr. and Mrs. Hugh Coons, and Mr. and Mrs. Charles Anderson.

Buy, Sell and Rent through Press Classified Advts. They bring results, cost little.



(By Uncle Ezra)

Dudley Craig led the Fireside Group on Monday having games of 169, 253 and 247 to cross 669. Raymond Earl had 641-229, Bob Woods 247, Arnold Sherwood 212, Howard Porteous 201, Earl Morgan 200.

Evelyn Fennell took double honours in the Happy Gang with 519-214. Nellie Fennell had 193, Edythe Biccum 183, Bea. Eadie 181.

In the Community League on Tuesday Jessie Summers was top lady having 561-228. Rose Suffel had 558-210, Betty Larmour 558-201, Erva McVey 546-200. Frank Dunlop rolled the men's high cross, a 663, made up of games of 238, 223 and 202. George Laflamme had 649-242, Harold Armstrong 622-277. Ken. MacMillan rolled the high single, a 290, and crossed 622. Dalton Kenney had 604-236, James McVey 600-230, Lorne Byers 600-239.

Mabel Shaver led the ladies in the South Mountain Mixed League on Wednesday, having nice games of 254, 257 and 248 for a triple of 759. Donna Simms had 633-244, Irene Marriner 552-265. Roy Berry led the men with 591-231. Ross Andrews had 586-235, Clarence Marriner 586-234, Irwin Adams 575-241, Lyall Render 532-216, Karl Guy 521-209.

Norma Casselman rolled the high cross in the Glamour Girls on Thursday, having 611-229, with Mabel Ogden having the high single, a 247, and crossing 588. Marge Dillabough had 514-203.

Jean Countryman led the ladies in the Morewood Mixed League having 449-183. Dalton Baker had the men's high cross, a 631-255, and Wilson Smirle rolled the men's high single, a 256, and crossed 585. Glenn MacGregor had 631-255, Bill Carmichael 612-249, Ralph Dillabough 569-212, Len Moran 511-213.

Andy Egan rolled the high cross in the Country Gentlemen having 663-234, with Norman Blackler's single of 262 being high. Norm. crossed 625. Geo. Ruppert had 611-240, and Ken. MacMillan 600-213.

Has your Subscription expired?

FEBRUARY ACTIVE MONTH FOR OSGOODE TWP. HIGH SCHOOL

With the second term formal examinations scheduled early in March, Osgoode Township High School at Metcalfe will stage a Saturday hockey tournament on February 4th, a Valentine School Dance on Friday, February 10, and Variety Night on Wednesday, February 22nd.

Mr. Philip Kelly, Miss Phyllis Mayhew and the Athletic Society have made the necessary arrangements for the visit of teams from seven secondary schools: Morewood, Winchester, South Mountain, Chesterville, Embrun, Maxville and Russell. Games will get underway at 9.00 a.m. Hot meals will be served upstairs in the Community Hall during noon hour. The Athletic Society is awarding a trophy to the winner of the tournament. John Wood is the president, Elaine Morphy vice president, and Connie McLeod secretary-treasurer of the Athletic Society .

The Students' Council is making preparations both for the Valentine Dance and the Variety Night. Each of these last year were highly successful. This year's editions should equal if not excel last year's efforts. President of the Council is Charlie Murray; vice presidents are Fred Meldrum and Anne Glen, and Margaret Lewis is secretary-treasurer.

Mrs. Walter Mann, drama club counsellor, is directing the plays for Variety Night. Bruce Taylor heads the publicity committee, and Gail Cowan, the make-up committee.

Coming Events

MOTION PICTURE IN MOUNTAIN I.O.O.F. HALL

Sponsored by the Winchester and Mountain Christian Business Men's Committee, a Motion Picture, "The Danger Trail," will be shown in the I.O.O.F. Hall at Mountain on Friday, February 3rd, starting at 8.00 p.m. The same picture will also be shown in South Mountain United Church on Sunday evening, Feb. 5th. Silver Collection. Everybody

JUVENILES DOWNED 7-4 BY MONTGOMERY LEGION TEAM

For the second time this year Winchester Juveniles were handed a setback at the hands of Montgomery Legion of the Ottawa City Juvenile League. Latest fixture was played here last Friday night, with the locals coming out on the short end of a 7-4 count.

Gerry Rude netted a pair of markers, while George Barney, Jack Phillips, Clem Powers, Tom Wilson and Paul Gray scored one each. Brian Gilbert, John Durant, L. Holmes and B. Holmes replied for Winchester.

NOTICE!

Massey-Harris Ferguson Dealership in Chesterville Under New Management

As Carl McMillan, partner of the McMillan Bros. Farm Implement Business in Chesterville, has accepted a position with the Massey Harris Ferguson Co., the dealership will be operated by Mr. Leon McMillan. Watch the Massey Harris Ferguson advertisement for new developments. 37p

Community Theatre, Chesterville

Thurs., Fri., Sat., Feb. 2-3-4
"GOOD MORNING MISS DOVE"
Cinemascope. In Technicolor.
There's love and laughter, heartstugs and tears in this gently compelling story of a lady who devoted her life to building good citizens and reaped a rich reward. With Jennifer Jones, Robert Stack and Kipp Hamilton.

Mon., Tues., Wed., Feb. 6-7-8
"NIGHT PEOPLE"
Cinemascope. In Technicolor. A thrilling page from today's history, filmed in postwar Berlin. A never-to-be-forgotten dramatic bombshell. With Gregory Peck, Broderick Crawford, Anita Bjork and Rita Gam.

Foto Night — Canada's Biggest Cash Offer Attraction at the Community Theatre every Wednesday.

Medical Notice!

Winchester Doctors request that patients confine calls on Wednesday to urgent ones only.

DOCTOR ON CALL FOR WEDNESDAY, FEB. 8th
DR. H. G. BARTON

SPECIAL MEETINGS IN BETHANY CHAPEL

Special Gospel Meetings will be held in Winchester Bethany Chapel from Sunday, February 12th, to Friday, February 17th, inclusive. Guest speaker: Mr. Michael T. Flowers. Everybody welcome. 37p

LAW OFFICE NOTICE

Mr. F. M. Cass, Q.C., will not be in his Law Offices at Winchester and Chesterville from Monday, January 30th, to Friday, February 10th, next. Both offices will be open as usual during such time. 36-37c

H. W. ALGATE
OPTOMETRIST
165 Sparks St., Suite 406, Ottawa, Ont.
In Attendance at A. W. Davidson's, Winchester
Thursday, February 9th
For Appointment Call 75.
In Attendance at P. J. Gilroy's, Chesterville
Thursday, February 2nd
For Appointment Call 355.

DUNCAN'S STORE
Telephone 56 - - Winchester, Ont.

VALENTINE DAY, February 14th

HAVING A VALENTINE PARTY? IF SO YOU MAY NEED:

Paper Table Cloths, Matching Paper Napkins, Seals, Red and White Paper, Crepe Paper, Red and White Candles.

ALUMINUM HEART SHAPE CAKE PANS, Layer Cake Size, $1.25 pair.

PINK and WHITE A.D. MINTS, CINNAMON HEART CANDIES, GUM DROPS—Red and White

WE HAVE A VERY COMPLETE ASSORTMENT OF VALENTINES: 1c; 2 for 5c and 5c. Tissue Pull-Outs 5c

PACKAGES for Quick Selection: 12 to pkg. 10c; 20 to pkg. 29c; 35 to pkg. 49c; 16 large to pkg. 49c; 25 to pkg. 25c

MAKE YOUR OWN—3 kinds of Cut-Out Books, Easy to Make Packages.

LITTLE CUTIES' BOX—Especially for Children.

Food Specials
FOR FRIDAY and SATURDAY

PRUNES, 15 oz. 25c
CHOICE PEAS, 15 oz. 2-23c
Johnson's Hard Gloss GLO-COAT 99c qt.

MEAT DEPARTMENT
Shoulder ROAST or STEW BEEF..35c lb.
PEAMEAL COTTAGE, ½ or whole 39c lb.
RIB STEW .....17c lb.
HAMBURG .....29c lb.

MILK and CREAM

OUR CREAM IS GUARANTEED TO WHIP OR YOUR MONEY REFUNDED. 28c Half Pint.

TRY OUR CLARIFIED HOMOGENIZED MILK AND SEE THE DIFFERENCE. 17c Quart.

JERSEY MILK—The Best In Town—15c Quart.

REYNOLDS' MEAT MARKET
TELEPHONE 85 - - WINCHESTER, ONT.

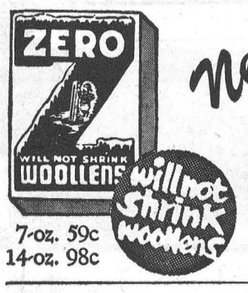

7-oz. 59c
14-oz. 98c

New **ZERO SOAP FOR WOOLENS**
As Radio Advertised
SENSATIONAL NEW SOAP DISCOVERY

Washes Woolens Without Shrinking

LA ROSE PHARMACY
Winchester Rexall Drug Store
G. H. LA ROSE, Phm. B.
TELEPHONE 34 WINCHESTER, ONT.
Open Monday, Tuesday, Thursday and Saturday Evenings.
WE DELIVER

Smart! New!
"MULDOON TWEED"
TOP COATS FOR '56
Woven In British Isles
$55.00
AT
MORGAN'S
"The Home of Quality Brands"
TELEPHONE 326 - - WINCHESTER, ONT.

1954
Oldsmobile
Holiday Coupe
Complete with Hydramatic, Air Conditioning and Heater, Radio, Power Brakes, Power Steering, Power Windows, Directional Signals, Back-up Lights, Firestone 500 Tubeless White-Wall Tires. Colour—2-Tone Green and Ivory.
Special
$2750.00
• • •
1953
Meteor
Convertible Coupe
Equipped with Radio, Air Conditioning and Heater, White-Wall Tires.
Special
$1575.00
MELVIN MOTORS Ltd.
General Motors Cars and Trucks
Your Exclusive "Triple Check" OK Used Car and Truck Dealer for Eastern Ontario
TELEPHONE 113 - WINCHESTER, ONT.
Open Evenings Until 9.30—Later By Appointment.

For
Beauty..Economy..Durability
BUILD WITH PLYWOOD



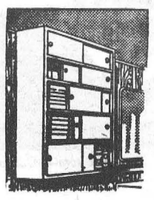

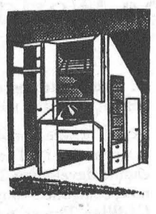

Whether you're building a new home or remodeling, the enduring beauty of wood paneled walls can be yours at surprising low cost.

Choose from our wide selection of easily finished plywoods—birch, knotty pine and other favourite wood finishes.

Plywood panels are extra strong, easy-to-use and available in a variety of finishes and thicknesses for every use.

Our stock is most complete—do call and let us assist you in your planning

H. S. LANNIN LIMITED
WINCHESTER, ONTARIO
Lumber & Millwork. PHONE 48W. Building Materials

NORMAN BLACKLER
HARDWARE - SHOES - DRY GOODS
Phone 135 - Winchester

ALL STANDARDS OF
GLASS
In stock, from 8x10 to 24x36 inches, or cut to your measurements at no extra charge.

"GUTTA PERKA"
BELTING, 22c to $1.32 per ft.
1½ to 6 inches, 2 and 4-ply. Any length required

Washable Plastic Blinds
Will not crack, chip or fade. 36x72 inches.
$1.69 each
No extra charge for cutting.

Lowe Brothers Paints

Keyes' CASH Store

NEW SHIPMENT IBEX FLANNELETTE BLANKETS, 70x90 Ins., soft, fleecy, $6.49 pr.

TEX SOFT WHISPER FLANNELETTE BLANKETS, New, Coloured Border, $5.49 pr.

IRISH LINEN TEA TOWELLING, New.....59c

NEW DARK HAND TOWELS.....79c pr.

BOYS' BROWN or GREEN JEANS, 10-oz., $2.98

Valentines
Thousands to Choose From.

J. H. KEYES
TELEPHONE 16 - WINCHESTER, ONT.

Woods' Hardware
PHONE 109 - - Winchester, Ont.

Special For This Week!

SACRIFICING PRESENT WALLPAPER TO MAKE ROOM FOR NEW SHIPMENT.

5½-FT. SIMONDS CROSSCUT SAWS
Complete with Handles. Reg. $10.50, for $4.50.

OVERSTOCK OF KIL-BALM RAT AND MOUSE POISON
16-Oz Bottle. Regular $1.60, for.....50c
8-Oz. Bottle. Regular 90c, for 25c

10-INCH NEW QUAKER OIL HEATER
Regular $129.95, for $109.95.

8-INCH NEW QUAKER OIL HEATER
Regular $113.95, for $93.95.

YOUR VALUED PATRONAGE SOLICITED.