THE IROQUOIS POST

VOLUME LII NO. 47 | Price 15¢ | Second Class Registration No. 1361 | The Iroquois Post, Wednesday, May 15, 1974

Lions Celebrate Their 27th Anniversary

Iroquois Lions have completed 27 years of service to Iroquois and the community. They marked this occasion on Sat. night, May 11, with a gala affair known as "Charter Night" otherwise also known as "Ladies'Night". It took the customary format of a dinner and dance.

The United Church Women catered a delicious and generous turkey and ham dinner at the Civic Centre.

Approximately 175 Lions, their Ladies, and many guests, were present. Also in attendance were guests from the Finch and Morrisburg Clubs.

We were honoured with the presence of some distinguished Lions and their wives in our midst. Among them were Zone Chairman-elect Barry Brownlee, Past District Governor Lee Rickey, two Deputy District Governors - Nelson Hewon and Archie Sayaut and the Governor of District A-4, John Dunning.

Our own Lloyd Davis is a Past District Governor and a Life Member of Lions International. He brought greetings from the Village of Iroquois in his capacity as Reeve.

He reminded the Club of its long history of service in the past 27 years, which can be documented by the $175,000 it raised for a multitude of causes over those many years. He commended the Club for its pledge of $10,000 toward the new Medical Building, currently under construction.

Governor John Dunning, in bringing the main message of the evening, said that as Lions, "we are known among the service clubs as "the doers"....Lionism is an offensive action against the problems of society and that Lionism seeks good members because "a Lion's work is an extension of himself, to be recognized by others."

Following the more formal part of the eveing, Lions and guests danced to the strains of George Barkley and His Country Cousins.



CWL Past Presidents

Past Presidents of C.W.L., Left to Right, Front Row: Mrs. Harry Peppers, Morrisburg, Mrs. Dan Roberts, Iroquois, Mrs. William Allison, Morrisburg, Mrs. Margaret Rooney, Iroquois, Mrs. Rita Bray, Iroquois, Miss Marion Colligan, Morrisburg. Back Row, Left to Right: Mrs. Mary Bouchard, Morrisburg, Mrs. Margaret Bucking, Dixon's Corners, Rev. Fr. F.M. O'Connor, Chaplain, Mrs. Anna Moran, Dixon's Corners, Mrs. Liz Brunt, Morrisburg, Miss Irene Ryan, Morrisburg. Missing when photograph taken was Mrs. Wilfred Haggerty and Mrs. Wilfred Colligan.

Iroquois Public School Students Visit Quebec City

The senior students at Iroquois Public School made a 4 day visit to Quebec City last week. They left the school at 8:30 a.m. on Tues. May 7th and returned on Fri. afternoon, May 10th at approximately 4 p.m.

Some of the places the students visited were the following: the Citadel, Chateau Frontenac, Muse du Fort, Ste-Anne de Beaupre, Ile de Orleans, Quebec Aquarium and many other historic buildings in old Quebec.

Three teachers and three parents accompanied the classes and chaperoned some sixty-one students.

We wish to thank the community for supporting our school fund raising schemes, which helped pay for some of the expenses. A special thanks to the Iroquois Legion who shared some of the costs to ensure that all students who so desired, were able to go.

This was a good educational experience for each student, as it correlated well with the History and French programmes here at the school.

Mrs. Leslie Barr Mourned in Village

Mrs. Leslie Barr (nee Reta Evelyn Watkins) passed away at her residence, Beach St., Iroquois, on Wed. April 24th, 1974.

Reta was born Feb. 10, 1931, at Ardoch, Ont., daughter of Guy Watkins and the former Evelyn Ireton.

She is survived by her husband, a daughter, Marilyn (Mrs. Alfred Amell) Ottawa; a son, Max at home. She is also survived by her father and mother, Mr. & Mrs. Guy Watkins, Ardoch; a brother, Bob of Ardoch and a sister, Lillian (Mrs. Gerald Stevens) Edmonton, Alberta.

She received her education at the Public School, Ardoch and the Perth Collegiate, Perth.

In the year 1951, Aug. 3, Reta married Leslie Barr and resided in the Perth area for some years before coming to reside in Iroquois. She was employed in the office of Caldwell Linen Mills up until the time of her illness.

Deceased was possessed of a very kindly nature and pleasing personality and had many warm friends in the office and in the community.

The remains rested at the W.E. Fitzsimmons Funeral Home, Iroquois, where the funeral service was conducted on April 26th at 2 p.m. by the Rev. F.N. Gooch, rector of St. John's Anglican Church, of which Reta was a member.

Relatives and friends attended from Toronto, Galt, Ottawa, Brockville, Sarnia, Kingston, Carleton Place, Perth, Smiths Falls, Clayton, Almonte and Ardoch.

The many beautiful floral tributes and donations to the Cancer Society showed the high esteem in which the deceased was held.

The pallbearers were: Archie Bray, Carl Banford, Lee Merkley, Keith Fisher, Donnie Stone and Graham Caldwell.

Interment will be made in Clayton Cemetery.

Knox Women Meet

The Presbyterian Women held their regular meeting April 29 in the church hall.

The meeting opened with the president, Mrs. Smollett welcoming everyone. Spirit song "He's Got The Whole World in His Hands" was the opening hymn followed by the Scripture Mathew IV-1-11 read by Mrs. Thompkins. Mrs. Smollett lead in prayer and turned the meeting over to Group 2. The study was taken from the last study of the text "Power" and an interesting discussion was developed under the leadership of Mrs. Ward.

The secretary gave a brief report and read the correspondence for the month. The business was discussed along with reports from members of the group. Mrs. Ward, treasurer gave the financial report and the meeting closed with the hymn "Christ Shall Overcome."

Group 2 hosted a delicious lunch and everyone joined in a social time and workshop on decorations for our Anniversary Ball.



The Guest Speaker

Left to Right: Miss Mildred Cleary, Provincial President; Mrs. Kathy DeBellefeuille, President of Iroquois, Morrisburg; Rev. Fr. F.M. O'Connor, C.W.L. Chaplain.

CWL Annual Pot Luck Supper

The annual pot-luck supper of the Iroquois-Morrisburg C.W.L. was held recently at the Iroquois Golf Club, with an excellent turnout. A social hour preceded the supper, with musical selections on the guitar by sister Mary Jane Leonard, Mrs. Therese Chartrand, Mrs. Tina Serviss and Mrs. Shirley Scully. Mrs. Nadine Carbett then introduced the Past Presidents who were being honoured that evening and presented each with a corsage. She thanked them for all the work they had done throughout the years.

Names of the various Past Presidents are as follows: from Dixons Corners: Mrs. Anna Moran, Mrs. Margaret Bucking; from Iroquois: Mrs. Dan Roberts, Mrs. Marg Rooney, Mrs. Rita Bray; from Morrisburg: Miss Irene Ryan, Miss Marion Colligan, Mrs. Mary Bouchard, Mrs. William Allison, Mrs. Harry Peppers, Mrs. Liz Brunt, Mrs. Edna Haggerty, Mrs. Wilfred Colligan.

Guest speaker for the evening was the Provincial President of the C.W.L., Miss Mildred Cleary from Cornwall. She gave a very enlightening speech on the roll of women in our community, in the home and in the church.

Miss Cleary was introduced by Mrs. Katheleen McGinn of Dixons Corners and thanked by Miss Marion Colligan of Morrisburg. Father O'Connor showed a film on Father Patrick Peyton.

Mrs. Kathy De Bellefeuille, President, then thanked everyone for attending.

The evening concluded by a general group sing song and musical selections by the guitar group.

Father O'Connor also presented a corsage to Mrs. Addie Eichner on the occasion of her 59th wedding anniversary.

Birth

Lyall and Ruth (Thompson) Dukelow are happy to announce the birth of their first child, Julie Ellen, 8 lb. 5 oz., born at Brockville General Hospital on May 7. Mother and daughter both well.

THE EDITORIALS

The Iroquois Post

AND MATILDA ADVOCATE
Published by:
IRCQUOIS PRINTING LIMITED
K. Kirkby, President
Published Every Wednesday at Iroquois, Ontario
Member of CWNA Member of OWNA
Subscription Rates: $6.00 Year In Canada; $7.00 In U.S.

THE CAMPAIGN STARTS

The big guns haven't been brought out yet in the election campaign but as soon as the "ghost writers" get their job started, the sooner we'll be getting those vague and outlandish promises that go with an election campaign in Canada.

During the next couple of months we are going to be bombarded with the greatest bunch of nonsense for many a year and before it's all over, the Canadian people will be more confused than ever...if that is possible... about who will make the best government for Canada for the next period of time.

Many people are predicting that we'll still have a minority government situation, no matter which group forms the government, and we will be right back where we started with one exception. The Canadian pocketbook will be a bit smaller by virtue of the millions it will cost for this election.

Inflation is the key word today, whether you live in Canada, the United States, Germany, England, France or in those developing nations where people are still wondering where their next meal is coming from...regardless of the cost. While we hear all kinds of complaints in this country about high prices, of gouging by big chains, of many evils facing our society, we seem to fail to remember what it was like not that many years ago.

Certainly there are people in this country who need a better standard of living, we have many elderly who need better care, we need more houses at less cost, we "need" a lot of things to improve our lot in life. But when we weigh the things we have against the things we don't have, we find that things aren't as bad as we may have been led to believe by listening to some of our politicians. It has nothing to do with who is in power, or who is going to be in power as far as we're concerned. There are so many outside factors influencing this country today, as with all other countries, that any Canadian government is going to find that world conditions affect us a great deal and there is no easy answer.

Every time we hear a politician say what is wrong with this country we keep our ears open to hear him say how it could be corrected but they never do. Yet here we are faced with an election in Canada because all our politicians can think about is how to stay where they are dojng what comes naturally...gassing it up.

Canadians certainly aren't happy with many things in this country...more of all our politicians and their games. Our estimation of them should read "politicians and their brains" ... if they were worth it! The only hope is that we get a few new faces in our new government, with a new dedication to serving Canada and Canadians

Iroquois Golf Course

NOW OPEN

New Members Welcome

Man and Wife $81.00
Single Man $54.00
Single Lady $43.00
Juniors $15.00

Send your application for membership to:
William Cherry, Box 185, Iroquois, Ontario.



THIS WEEK from Ottawa

BUDGET '74

Finance Minister John Turner tabled the Liberal Government's budget in the House of Commons last Monday.

The Minister said the budget helps raise revenue where it hurts least and distributes it where it helps most. The budget's ultimate purpose is to provide lower and middle income Canadians with more money.

The budget provides increased tax exemptions for lower-income taxpayers; it removes the 12% federal sales tax from all clothing and footwear; it eliminates the sales tax from bicycles, buses and other municipal transit equipment; and it proposes a new plan to allow tax-free accumulation of savings for the first time purchasers of homes and their initial furnishing.

CABINET DEFENDS BILL

The Liberal Government defended its anti-profiteering legislation in the face of the NDP's open rejection of the bill.

Regional Economic Expansion Minister Don Jamieson accused the New Democratic Party "You don't want this bill passed by this House because you will have to give us credit for doing something about profiteering."

External Affairs Minister Mitchell Sharp told the House of Commons that the purpose of the bill is to deal with profiteering and gouging. He said the opposition parties are simply opposing the bill without any good reasons and he called their attitude "hypocritical".

PETRO-CAN

A bill to establish a national petroleum company – to be known as Petro-Can – was introduced in the House of Commons by Energy Minister Donald Macdonald.

Its main purpose will be to explore and develop further energy sources for Canadians, primarily oil and gas. The creation of Petro-Can will also give the government a greater expertise in this field through its own company.

TRUDEAU – BETTER PM

A Gallup Poll, taken in the first week of March, showed that twice as many Canadians feel that Pierre Elliott Trudeau would make the best Prime Minister of Canada than would Robert Stanfield.

Mr. Trudeau was selected by 46% of the vote as compared with 22% who selected Progressive Conservative Leader Robert Stanfield.

SUPPORT THE
ORGANIZATIONS
SPONSORING
IROQUOIS
MEDICAL
BUILDING

Bill Smiley



I GO ON THE VIP PARTY CIRCUIT

by Bill Smiley

Cross my heart, I won't write another column about my trip to Germany. After this one.

But I may never be treated as a distinguished visitor again, so you'll just have to bear with me.

Highlight of the trip (for my kid brother), was Lunch With The General. He organized it, and as the time approached, there was so much excitement about it that I began to get the feeling I was going to have lunch with God.

Unacquainted as I am with the military hierarchy, and unimpressed as I am with rank, I expect I didn't show the proper awe, but it was impressed on me from all sides that it was a signal honour.

I don't know what kind of a line my brother shot about me, but it must have been a good one. It seems that The General just doesn't normally invite small-town columnists to lunch or anything else.

It wasn't much of a lunch, as The General is a spartan type, one of those infuriating people who get up and jog in the morning, are on the job at 8 a.m., work like fury and have no bad habits.

There was a gaggle of American one and two-star generals present, and two other Canadians, Colonel Smiley and Brig. Gen. "Joey" Romanow, a westerner.

THE General, David C. Jones, has four stars, about as many as they hand out, and is Commander-in-Chief, U.S. Air Force Europe, and Commander, 4th Allied Tactical Air Force. A real wheel.

He greeted me pleasantly, sat me on his right, and after some desultory luncheon talk, gave me a lucid exposition of the military picture, and kept waiting for me to ask intelligent, penetrating questions. I didn't have any.

He threw my brother a compliment, telling me the kid was his right-hand man when it came to liaison with the French. My brother beamed. I threw a little cold water on him by reminding him that he wasn't always so smart. I used to borrow half his paper route money from him every Saturday night, and still owe him $7.45. He countered with a reminder that he was keeping track, and at compound interest, it was now in the neighbourhood of $40,000. Oh, the gay-banter when we big wheels get together for lunch!

Anyway, the general made me feel safer about the Warsaw Pact people on the other side of the Iron Curtain. They have more of everything, should hostilities break out, but "we" have better hardware for both defence and attack.

More fun than the lunch with the general was a visit I paid to the Canadian school at Ramstein. Only seventy kids and seven teachers, an ideal educational situation. The kids have it lucky and know it. So do the teachers.

Here I was at home. Teased the kids about not having long hair, scared them about the big sausage-factory schools they were going back to, signed autographs on copies of my column they had, and went for a ride in a simulated space-ship with four little guys. A bright, lively group of youngsters, who are seeing a lot of Europe, but who all signified they'd be glad to get home to Canada.

Teachers young and friendly, wishing they could stay on an extra year, Principal Warren Haacke of Regina said it's a great experience. Bright young English teacher Bryce Tanner, a Kincardine boy, reads my column in the home-town paper, and reproduces some of them for the students.

One more party to go to, an all-Canadian bash. It was formal dress for officers. I had none, and wanted to tag along in my blazer and flannels but the kid brother is a man for protocol, and would have none of it. He dug through his duds and the result was something to see. Can you picture your faithful correspondent in a pink evening shirt, with ruffles down the front, a huge black velvet bow tie, a black evening jacket big enough for two of him, black evening trousers cutting him in two (my brother is shorter) held up by a pair of red skiing braces? My wife was horrified when I told her, but I looked rather dashing.

Off in the morning, groggy with fatigue, for the mad dash home. Ramstein to Lahr by autobahn. Lahr to Gatwick by plane. Gatwick to Ottawa, Ottawa to Trenton. First casualty of trip. They'd taken off my bag at Ottawa. Slept at officers mess, borrowed razor in morning, had breakfast with R.C. Padre, most sensible chap I'd met in five days. Bag had arrived. Bummed ride to city with Bill Padden, Major, and his dog.

Everything was running down, including yours truly. From Lunch With The General to sharing an old station wagon with a dachshund. Long, dreary bus ride. Connecting bus late. Snowing.

Finally home, feeling like a skeleton. And I knew the V.I.P. was back to his usual Very Unimportant Person status, when my wife, after bussing me heartily, proclaimed, "Bill, I've had a terrible time with those cats.

"Cut", as we say in the movies.

The Argyle Syndicate

Meant For Me

I like to think that Spring was meant for me,
Altho' my Spring was many years ago,
And summer's heat and early autumn's tints
Alike have gone their several ways.
I like to think that Spring was meant for me,
It's whisperings as potent and many times as understandable,
The modest purple of the violet, fragrant amid it's bed of leaves
Now tells me of the royalty that dwells in real humility.

And as I watch the towering elm at the door
Change from a gaunt and ugly thing of angles and bare branches
Unto this miracle of verdant grace and beauty,
I glimpse in my poor way, the change
A loving Father yearns to make in our own bare and ugly lives
Did we but Will.
And so with every Spring I greater trust His love.

And then the Music!
In Spring all things make music
The mating birds, unfettered brooks
And rainfall in the night;
The rustle in the trees, the vocal frogs
And happy winging insects
The moving banks of clouds, the moon and stars
I almost feel the music of the spheres in Spring.

Then there's the promise of fulfillment
A thought that lifts me up and makes me know
Kinship with the eternal.
I see this mede of beauty all around me
I hear this music that each Spring reaches a full chorous
Of promise that such thing have been and will be again.
And as that message flows about me and within
I really know that Spring was meant for me.

Mrs. "B"

Dundas Fastball League

Weather permitting, the Dundas Fastball League will get underway on the 14th of May, playing a 20 game schedule with the top 4 teams qualifying for the playoffs.

Bob's Tavern of Ogdensburg have been accepted into the League, which also features other teams like Domville Aces, Kemptville Squres, Cardinal Pats, Williamsburg-Brinston Pioneers and last year's league champions Brockville Commercial Stars.

The executive of the league are: Bob MacDonald, President, Brockville; Al Levere, secretary-treasurer, Prescott; Lynne O'Brien, Statistician, Morrisburg.

Securing umpires for games has been turned over to the newly formed St. Lawrence Valley Umpire's Association, who would send 2 crested OASA officials for each game.

Schedule

MAY
14-Williamsburg at Domville
14-Ogdensburg at Brockville
15-Williamsburg at Ogdensburg
16-Brockville at Cardinal
17-Domville at Kemptville
21-Ogdensburg at Domville
21-Williamsburg at Brockville
22-Kemptville at Ogdensburg
23-Domville at Cardinal
24-Cardinal at Kemptville
28-Domville at Brockville
29-Domville at Ogdensburg
30-Ogdensburg at Cardinal
31-Brockville at Kemptville
31-Cardinal at Williamsburg

JUNE
4-Kemptville at Domville
4-Cardinal at Brockville
5-Brockville at Ogdensburg
6-Williamsburg at Cardinal
7-Kemptville at Williamsburg
11-Kemptville at Brockville
11-Cardinal at Domville
12-Cardinal at Ogdensburg
12-Brockville at Cardinal
14-Ogdensburg at Williamsburg
14-Domville at Kemptville
18-Brockville at Domville
19-Williamsburg at Ogdensburg
20-Kemptville at Cardinal
21-Domville at Williamsburg
21-Ogdensburg at Kemptville
25-Ogdensburg at Brockville
25-Williamsburg at Domville
26-Brockville at Williamsburg
27-Ogdensburg at Cardinal

JULY
2-Williamsburg at Brockville
2-Kemptville at Domville
3-Domville at Ogdensburg
4-Kemptville at Cardinal
5-Cardinal at Williamsburg
5-Ogdensburg at Kemptville
9-Domville at Brockville
10-Cardinal at Ogdensburg
11-Domville at Cardinal
12-Ogdensburg at Williamsburg
12-Brockville at Kemptville
16-Cardinal at Domville
16-Kemptville at Brockville
17-Kemptville at Ogdensburg
18-Williamsburg at Cardinal
19-Williamsburg at Kemptville
23-Brockville at Domville
24-Kemptville at Williamsburg
24-Brockville at Ogdensburg
26-Domville at Williamsburg
26-Cardinal at Kemptville
29-Williamsburg at Kemptville
30-Ogdensburg at Domville
30-Cardinal at Brockville
31-Brockville at Williamsburg

Shop The Stores That Advertise In The Post.

PLANNIN' A NEW HOME
PLANNIN' A NEW COTTAGE
PLANNIN' A RENOVATION
PLANNIN' SEE LANNIN
H. S. LANNIN LTD.
GENERAL CONTRACTORS
PH 774-2697 - WINCHESTER

Iroquois Golf Club
OPENING DANCE
at the
CIVIC CENTRE
Sat. June 1st.
Music by George Barkley
Tickets Available from Directors
Refreshments $3.00 per Couple
50% of Proceeds to Medical Building

The Finger Points To SAVINGS

Rideau Lakes Creamery
BUTTER lb 82¢

Tenderflake
PURE LARD
lb 59¢

Blue Bonnet
MARGARINE
3 lb pk
1.59

Squirrel 32-oz jar
Peanut Butter
1.39

Franco American 14-oz tin
Macaroni & Cheese 26¢

Sunbury Pkg of 100
TEA BAGS 89¢

TWO (20-oz Bottles)
WINDEX 1.19

JAVEX 64-oz
BLEACH 61¢

Catelli Ready Cut
MACARONI
16-oz. pkg.
39¢

Kraft 32-oz jar
Miracle Whip
1.14

Bicks STUFFED 12-oz jar
OLIVES
83¢

Nabob Ground
COFFEE
lb 99¢

Schwartz Jaffa Pitted
DATES
16-oz pkg
54¢

McCormick's Choc. Mallow 16-oz pkg
COOKIES 85¢

MOP & GLO
Floor Shine Cleaner 16-oz.
98¢

GLAD WRAP
100 Ft. Roll
45¢

meats

BONELESS BLADE OR SHORT RIB ROASTS ..... lb. $1.09
FRESH CHICKEN LEGS ..... lb. 69c
FULLY COOKED SMOKED PICNIC SHOULDERS ..... lb. 68c
MARY MILES SKINLESS WIENERS ..... lb. 59c
JUBILEE SLICED SIDE BACON ..... lb. 79c

White Grapefruit size 48's ..... 10 for 98c
California Strawberries ..... pint 59c
Rosebud Radishes 6 oz. pkg. ..... each 11c
Red Delicious Apples ..... lb. 29c
Cooking Onions 3 lb. bag ..... each 39c
Sunkist Oranges size 113's ..... doz. 89c

IROQUOIS SHOPPING PLAZA
SAVERS'
THE SIGN OF SAVINGS
TWO GREAT STORES UNDER ONE ROOF

Canada Hospital Day

Florence Nightingale, whose birthday is commemorated each year on Canada Hospital Day, May 12, was faced with a tremendous challenge: to make people more aware of how her ideas could be utilized to improve nursing and hospital standards. Today, Canadian hospitals are working together to make the public aware of the many services they offer, which have been introduced to improve the health of Canadians.

Miss Nightingale's concepts to improve hospital standards were quite radical in her time. It was only through determined effort that she was able to show that improved nursing care, better standards of hygiene and sanitation and superior hospital design would help patients get well faster. These radical changes took place nearly one hundred and fifty years ago. Since that time, hospitals and its treatments have never ceased to change as medical knowledge and nursing techniques have advanced.

Even the concept of the hospital has changed. Today, it reaches out into the community and may reach into the home, with Home Care programs. Some large cities operate clinics in office buildings and stores providing care for people, where it is needed.

Emphasis is being placed on streamlining hospital service to provide better service for patients. Several out-patient departments have cut waiting time to a minimum through the introduction of patient-cards, similar to credit cards, that provide instant information and faster service when the patient comes for an appointment.

Thousands of people visit out-patient clinics annually. Many never become in-patients. Many patients are never admitted to active treatment beds but are treated in day-patient facilities or self-care units. These innovative hospital treatment methods meet the needs of the patient and free vital dollars previously needed to operate active treatment beds to pay for out-reach and preventive health care programs.

In 1973 at Winchester District Memorial Hospital we serviced 14,213 out-patients.

Canada Hospital Day provides hospitals with an opportunity to tell the public about their services. In this day of consumerism the public is vitally concerned with standards of services and products. The hospitals are vitally concerned that the public should know about the services they have to offer. The theme of this year's Canada Hospital Day is: "Know Your Hospital - Before It Knows You".

Preventive medicine has been a challenge for mankind since the time of Hippocrates. Today, with so much knowledge and medical advances, treatment and techniques are available to enable us to practice preventive medicine as never before. Hospitals are concerned not only with treating the sick but preventing people from becoming sick.

Florence Nightingale lived in a time of ignorance and disease. Medical knowledge was poor compared with our present knowledge. Miss Nightingale's challenge was to improve the techniques to nurse the sick. Our challenge is to improve the techniques to prevent sickness from ever occurring.

Communication and education is a vital part of such a preventive care program. We want to get our message across to the public and provide them with information about the services we offer in their community.

MOTHER-OF-THE BRIDE AND GROOM GOWNS

VOGUE SHOPPE
500 Montreal Road
CORNWALL

FUNERAL SERVICE
W. E. FITZSIMMONS
IROQUOIS Established 1924
"SERVICE IS OUR MOTTO"
652-4452 652-4577

Almatex
GREAT VALUE FOR TOP QUALITY PAINT

SALE

Buy 1 Gallon at Selling Price Shown
Get 2nd Gallon For $2.00
Buy 1 Quart at Selling Price Shown
Get 2nd Quart For 50c

EXTERIOR

HOUSE PAINT — WHITE & 10 COLOURS — $12.98/GAL. $ 4.98/QT.
This weather-tested house paint has an oil base. One coat covers on most repaint work providing years of trouble free protection and beauty for all exterior wood surfaces.

ACRYLIC LATEX — WHITE & 10 COLOURS — $12.98/GAL. $ 4.98/QT.
A low sheen house paint finish for use on wood, stucco and composition siding. Acrylic Latex resists moisture blistering and dries dust free in 30 minutes. Clean brushes and rollers in soap and water.

TRIM COLOURS — WHITE & 5 COLOURS — $14.98/GAL. $ 5.48/QT.

ONE-COAT HOUSE PAINT — WHITE ONLY — $14.98/GAL. $ 5.48/QT.
A brilliant non-yellowing finish — non chalking.

INTERIOR

SATIN LATEX — WHITE & 14 COLOURS — $11.98/GAL. $ 3.88/QT.
Super Satin . . . a beautiful flat finish for plaster, wood, wallboard, Masonite surfaces. Dries in 30 minutes and brushes and rollers clean up with soap and water. Great for living rooms, dining rooms, bedrooms, halls or recreation rooms.

ALKYD SEMI GLOSS — WHITE & 14 COLOURS — $12.98/GAL $ 4.98/QT
Picture Kote Alkyd is an oil base semi gloss finish. Colour matched to the Interior Latex colours for your decorating convenience. Scrubbable finish makes it great for kitchens, bathrooms, wood work and furniture.

SUPER WHITE GLOSS ENAMEL $14.98/GAL $ 5.48/QT
For interior walls and woodwork, kitchen and bathroom shelves, cupboards.

POLYURETHANE VARNISH — HI-GLOSS & SATIN — $14.98/GAL $ 5.48/QT
Polyurethane finishes dry in 4-5 hours and give an excellent finish for furniture, kitchen cupboards, doors and wood panels.

INTERIOR-EXTERIOR

PLASTIC FINISH ENAMEL — WHITE & 10 COLOURS — $13.98/GAL. $ 5.08/QT.
Durable high gloss enamel for use inside or outside on wood, plaster or metal. For use on kitchens, bathrooms, woodwork or furniture inside. Outside for garden furniture, tools, wrought iron railings.

VINYL LATEX PAINT — 6 COLOURS — $12.98/GAL $ 4.98/QT.
This concrete floor finish is a durable low lustre finish for basement floors, cement steps and patios. Dries dust free in 30 minutes and resists peeling caused by hydrostatic pressure on basement floors. Brushes and rollers clean up with soap and water.

PLASTIC FLOOR ENAMEL — 6 COLOURS & CLEAR & SATIN — $12.98/GAL. $ 4.98/QT.
A durable, gloss floor finish for use inside or outside on wood and cement. Easy to clean finish makes this a suitable paint for basement floors, steps and patios.

SALE DATES: MAY 9 - 25

S. A. THOMPSON & SON LTD.
"Everything For The Builder"
IROQUOIS, ONT.



BY TOM TREMFIX

Question: My wrought-iron lawn furniture is rusty and unattractive. How can I restore the original beauty and obtain a long-lasting finish?

Answer: My recommendation is that you use Tremco Tremclad Rust Paint, not only because it'll get the results you want but also because it's easy to use.

For instance, you can paint right over solid rust spots with Tremclad. It inhibits the rust, seals out moisture, and helps protect previously painted sound surfaces. Tremclad goes on fast and dries to the touch in 2 or 3 hours. It dries completely in 6 to 8 hours and provides a smooth, long-lasting, attractive finish. One coat usually covers; but, if your furniture is outdoors constantly, two thin coats will give more lasting protection.

To use Tremclad, make sure your furniture is clean and dry. Remove all loose, flaking rust and peeling paint with a wire brush or scraper. "Feather" the remaining edges lightly with sandpaper. And, for best results, remove any gloss from old paint by also lightly sanding.

Complete instructions on using Tremclad are on the back of the can.

You can buy Tremclad Rust Paint in ten popular colours in Imperial half-pints, quarts, and gallons, or in aerosol spray cans — which are ideal for covering all the intricate curves and corners of most wrought iron when used as directed.

For more information on Tremclad Rust Paint, write to Tom Tremfix, TREMCO, 220 Wicksteed Avenue, Toronto, Ontario M4H 1G7.

Guidelines For County Restructuring

Ontario government guidelines for county restructuring are being sent to municipalities in the province.

In an accompanying letter, Treasurer John White says the province will provide assistance in establishing study guidelines, employing commissioners and in paying for the study.

While the government has adopted a policy for county restructuring, Mr. White said "the commissioner's recommendations on the final study report will be his personal observations and will not bind anyone to a specific action."

A program for county restructuring was first suggested by Mr. White last October and has attracted wide interest and support.

It followed a government decision not to establish additional regional municipalities which now emcompass 60% of the Ontario population.

Future restructuring, the minister said, will have to be initiated by counties, including any separated cities or towns within their borders.

The only things we couldn't improve on were the people.

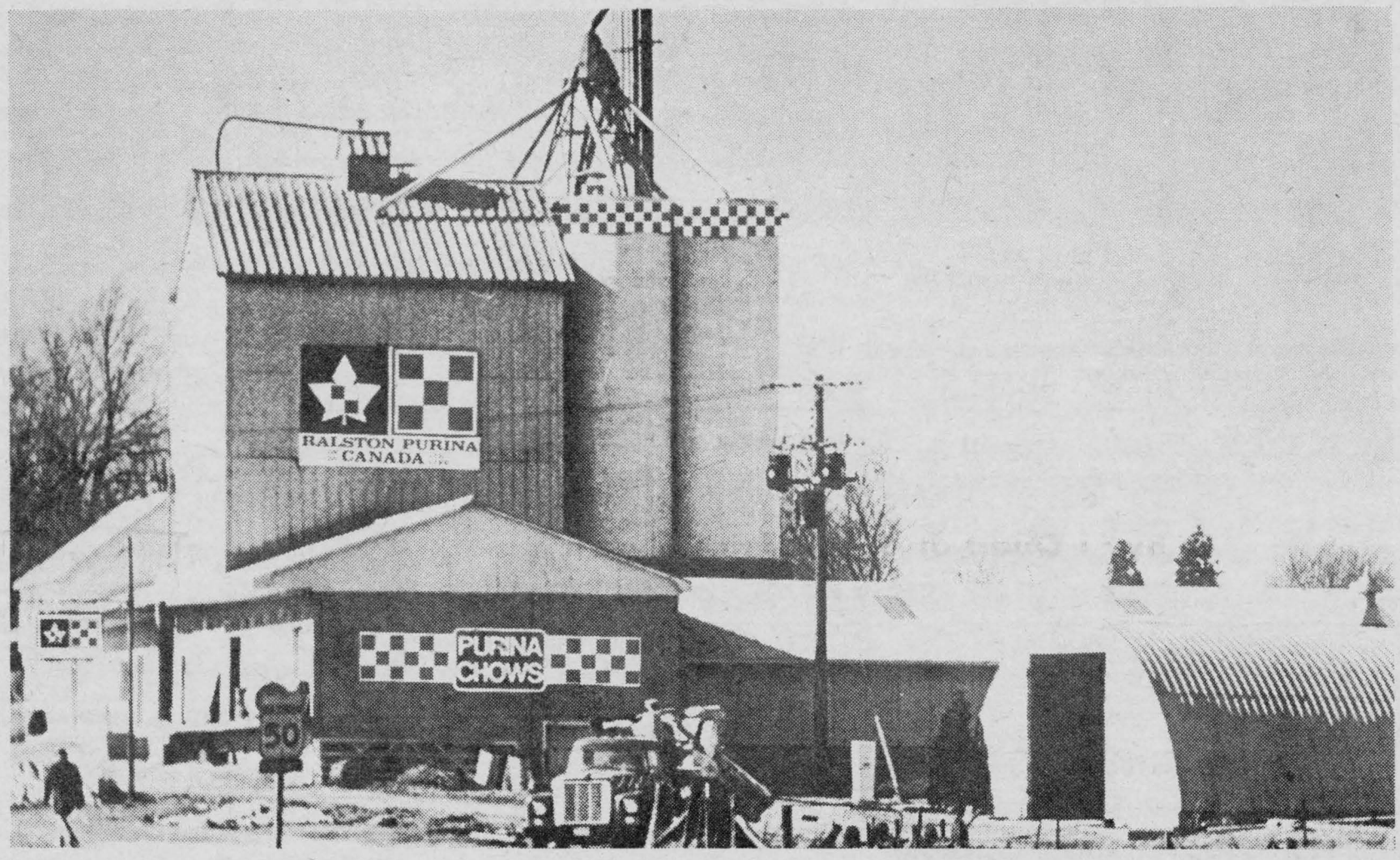

When Purina purchased the manufacturing facilities of Dixie and Egan Limited at Addison, there were quite a number of things we brought with us to improve the products and services–as only a large, world-wide organization can.

We brought the newest modern day expertise in feed technology. We provided the scope and know-how of a national organization to meet the more sophisticated needs of livestock and poultry producers of this area.

We brought in new product lines, developed and backed up by our world-wide research facilities.

Here at Addison, we manufacture and supply a complete line of bulk and bagged feeds. If we don't supply it, chances are your stock doesn't need it. We can take all the guesswork out of stock feeding, too, because we'll design an exact kind of feeding programme for your stock, taking into consideration all your problems and profit expectations. That's the kind of thing we could improve on at the Addison mill.

Your local Purina dealer is now able to serve you even better under the famous Purina checkerboard.

Feeding programs by Purina.
The best thing that can happen to your stock.

RALSTON PURINA OF CANADA LTD. DU LTÉE

Report From Queen's Park

The New Budget



Don Irvine, M.P.P.

There are so many important aspects of Provincial Treasurer John White's recent Budget that it is impossible to adequately comment within the space of one column. I don't intend to try. Instead I'd like to deal with several highlights of particular interest to the people of Grenville-Dundas.

One of the important things to remember is that a budget is not simply a list of selective benefits to some and tax increases or decreases for others. It is much more than a recital of government revenues and expenditures. It is a comprehensive plan for carrying out social and economic policy.

This year's Budget is a classic example. Its major thrust is to deal head-on with the most important problem facing society today - inflation. And it does it in a variety of ways, all of which achieve other useful ends.

For example, senior citizens, as well as others on fixed incomes, will be greatly assisted in coping with effects of inflation by the introduction of the first guaranteed annual income system in Canada. It guarantees Ontario pensioners and the blind and disabled the highest monthly income in Canada.

All of us, including pensioners will benefit from enriched tax credits. The property tax credit base rate is doubled from $90 to $180 to overcome higher costs of home heating expected next winter. The province will provide prescription drugs free to pensioners dependent on the guaranteed income supplement and to those on social assistance.

Our municipalities dependence on property tax revenues would have amde substantial tax increases inevitable because municipal costs are rising at a higher rate than revenues. The property tax base is not responsive to inflationary trends in the same way as other faster-growing revenue sources such as personal income tax. To head off the additional burden on property taxpayers huge new sums are being transferred to our cities, towns, villages and twonships so that existing services will not be impaired. The Property Tax Stabilization Programme, introduced last year, initiated substantial grants to local government during 1973. For the first time, total grants to municipalities exceeded municipal revenues from property tax and this permitted a reduction of property taxes across the province by 5% on average. This year, these transfers are being continued and expanded. A total of $239 million in new and enriched grants (Largely unconditional) are being distributed to local governments. This will bring this year's total grants to nearly $2.3 billion.

These figures tend to be so large as to be almost incomprehensible but their impact on Grenville-Dundas will be extremely important for every municipal taxpayer (which includes renters) in this riding. By way of illistration, the total grants for the various municipalities in this area are estimated to increase from $879,000 in 1973 to $1,217,000 in 1974. Last week we outlined the specific grants for each municipality in our local newspapers.

Thus far, I have touched on only a few points in a Budget which is of great significance to everyone in this province. Next week, I hope to be able to demonstrate how this document has broken new ground in several important ways yet continues a tradition of financial responsibility which has kept Ontario in the forefront of progressive jurisdictions throughout the world.

Ontario Wild Flowers

Ontario's wild flowers are usually at their peak from mid-April to late May. "Anyone intereste d in wild flowers should take time this spring to visit our provincial parks and woodlands," says Russ Gomme, a horticultural specialist with the Ontario Ministry of Agriculture and Food. "These locations are ideal to see the plants growing under natural conditions."

Among those that thrive in our climate are Dogtooth and Sweet Violet, Hepatica, Bloodroot, Lady's Slipper, Trillium, Pitcher Plant and Lily.

While he admires wild flowers Man is also their greatest enemy, according to Gomme. "Thousands of wild flowers are destroyed each year by bulldozers, while unnecessary picking weakens and even kills some species, especially our provincial emblem, the Trillium."

When planted in conditions similar to their natural habitat, these plants make attractive additions to your garden. Early spring is a good time to transplant them. In a shaded area, create soil conditions as close as possible to the natural location. Some nurseries have wild flowers for sale, or you can collect seed and grow your own.

Several books about native plants are available at local libraries or bookstores, providing valuable information on growing and propagating.

Look for our wild flowers this spring, but remember to leave them for others to enjoy.

PLANNIN' A NEW HOME
PLANNIN' A NEW COTTAGE
PLANNIN' A RENOVATION
PLANNIN' SEE LANNIN
H. S. LANNIN LTD.
GENERAL CONTRACTORS
PH 774-2637 - WINCHESTER

IROQUOIS MINOR SOFTBALL

Will host a Softball Skill School, May 18 at 2 p.m. at the Ball Park, Sponsored by O.A.S.A. There will be instruction in pitching, fielding and batting given by Senior A ball players from the Oshawa Tonys. Everyone interested in minor ball is welcome to come and bring your team to this free free School.

CLASSIFIED ADVT. RATES

All forms of Classified Advertising: For Sale, Wanted, For Rent, Cards of Thanks, Coming Events, etc. are on a

CASH BASIS ONLY

and are charged at the rate of 5¢ per word ($1.00 minimum); extra words at 5¢ per word. Second and third insertions at 75¢ per issue plus 4¢ per word over 25 words. IN MEMORIAMS $1.50 minimum (includes 4-line verse) plus 50¢ per 4-line verse thereafter. Classified Ad deadline 11 a.m. Tuesday.

THE IROQUOIS POST

LISTINGS WANTED

Residential and Farm Properties are in great demand in Dundas County, and we have ready buyers looking for a property to suit their needs. Give us a call today for prompt, efficient service.

Small acreages with or without buildings are especially being sought.

W. C. MacDonald and Associates Real Estate Limited

REAL ESTATE BROKERS

WINCHESTER, ONTARIO — PHONE 774 2106

KEN KIRKBY

IROQUOIS: 652-4806 — 652-4395

45-4c

the 3R's RIGHT... REASONABLE AUTO REPAIRS

Radiator Acting Up? See Our Mechanics



They'll flush it out, use up-to-date equipment to pressure test for leaks, repair or even reweld to put it in top condition once more.

You can trust our shop with any car emergency. Full service is our specialty. So is modest cost. Come visit us.

Complete Car Care

FETTERLY'S

The Iroquois Post

Presents a distinctive line of Wedding Invitations

Let us assist you with your plans for that all important wedding day.

♡

COME IN AND SEE OUR COMPLETE SELECTION OF

- *INVITATIONS*
- *ANNOUNCEMENTS*
- *INFORMALS*
- *ACCESSORIES*

Your choice of various paper stocks, type styles and sizes.

ask for . . .

Forever Yours by *Inter* NATIONAL

Select your wedding invitations, announcements and accessories with complete confidence as to quality and correctness of form.



WE ALSO HAVE PERSONALIZED WEDDING NAPKINS, MATCHES AND CAKE BOXES

Letter To Editor

Dear Sir:

The land speculation tax recently tabled at Queen's Park is cruel legislation which heavily penalizes thousands of rural land owning Ontario residents whom I suspect have no idea that they are being acted against. When the law is passed, these people will find they are subject to a tax of 50% on their lands when sold. The tax will be in addition to any capital gains tax they have to pay the Federal Government. All of this amounts to expropriation of lands with little compensation.

The following is a partial list of properties which are taxable:

1. All lands owned by rural residents, unless the property is smaller than ten acres and is lived on. If it is lived on and greater than ten acres then it becomes taxable.
2. With few exceptions all rural income producing properties which are not a place of residence.

The tax is unfair to farmers, lumbermen and other rural people who have worked all their lives on their lands and have their life savings tied up in this asset. You really have to stretch the imagination far to classify them as land speculators, as the title of the bill suggests.

The government has stated that they intend on driving the price of real estate down by passing the land speculation tax and another tax of 20% if a rural resident sells any of his property to a foreigner. This, of course, will enable the government to buy rural lands at cheap prices. They have also conveniently worded the legislation to read that if land is sold to the Crown instead of private persons, the tax will not be payable. The government will now be in a position to force the farmer of lumberman to sell his land to them.

Land speculation and skyrocketing house prices is strictly a city problem. This being the case, why should the farmer and the rural resident have to suffer because of the situation in the big cities and surrounding areas? It is unfair to harness country people with this legislation. These laws should only cover certain cities and towns and not the whole province.

Yours truly,
Melvin Lee.

Members of the Stormont, Dundas & Glengarry County Board of Education and their Areas of Representation

DALE BECKSTEAD — Williamsburg Township, Morrisburg, Finch Township and Village of Finch, Public School Ratepayers.

FRASER CAMPBELL (Chairman) — Alexandria, Lochiel Township, Kenyon Township, Maxville, Roxborough Township, Public School ratepayers.

CLEMENT CHARETTE — City of Cornwall, Separate School ratepayers.

LUCIEN CHENIER — Mountain Township, Winchester Village, Winchester Township, Chesterville Village, Finch Township, Village of Finch, Roxborough Township, Kenyon Township, Maxville village, Lochiel Township, Alexandria. Separate School ratepayers.

CLAUDE COURVILLE — City of Cornwall, Separate School ratepayers.

G. E. DESJARDIN — Matilda Township, Iroquois, Morrisburg, Williamsburg Township, Osnabruck Township, Cornwall Township, Charlottenburgh Township, Lancaster Township, Lancaster Village. Separate School ratepayers.

MRS. ELIZABETH FRANCIS — St. Regis Indian Band Council.

JOE GUNN — City of Cornwall. Public School ratepayers

S. W. LIBBEY (Vice- chairman) — City of Cornwall. Public School ratepayers.

LLOYD MARKELL — Osnabruck Township, Cornwall Township, Public School ratepayers.

MILTON MATHIESON — Cornwall Public School ratepayers.

LORNE MELLAN — Iroquois, Matilda Township, Mountain Township, Public School ratepayers.

S. J. McLEOD — Lancaster Township, Lancaster Village, Charlottenburgh Township. Public School ratepayers.

ALBERT MORIN — City of Cornwall. Separate School ratepayers.

GEORGE W. SHAW — City of Cornwall. Public School ratepayers.

LORNE THOMPSON — Winchester Township, Winchester Village, Chesterville Village. Public School ratepayers.

FATHER RUDOLF VILLENEUVE — City of Cornwall.— Separate School ratepayers.

O.P.P. Report

Most poisoning accidenrs occur to the very young and the very old. Unfortunately, the worst place to store detergents, cleaners, furniture polish, etc. is also the most common; under the kitchen sink. Remember that young children love to explore and they are seldom put off by the harsh smell and vile taste of today's cleansers.

Bedrooms and bathrooms host a variety of potential poisoners, from prescription drugs to toilet bowl and sink cleansers to common headache tablets. Even perfumes and cosmetics are a hazard to be dealt with.

There are medicine cabinets that are not easily opened by children. Don't under-rate your child's climbing abilities. Even if there are no young children in the home, visitors should be taken into consideration. Many prescription drugs and cleaning agents are available with child resistant caps. Buy them, but as an added precaution don't trust them. Never transfer poisons into pop bottles. Keep the substance in its original container, with clearly marked labels and store under lock and key.

On all cans containing chemicals or other dangerous substances, a coded picture will be shown depicting the contents to be poisonous, inflamable, explosive or corrosive. Antidotes are also given on the sides of the containers.

In the event of an accident, contact your local doctor and he will advise what action to take for any product consumed. Keep the container and any residue to aid in identification and, if possible, estimate the amount consumed.

A simple rule to follow: If it isn't food, it's poison. Lock it away.

Equipment Rentals

Backhoes, bulldozers and truck rentals with operators.

Sand, gravel, stone, top soil and sand fill

Alfred Link
652-4127

47-2-p

Business development means more jobs and increased opportunities.

This is what Ontario is doing to help businesses grow.

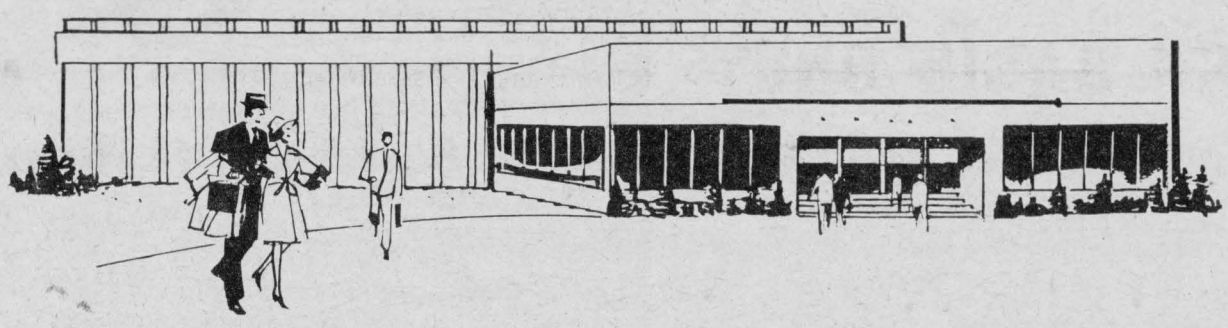

Suppose you operate a manufacturing company, or a firm that is a supplier to such a manufacturer. Suppose that you operate a tourist resort, or a tourist attraction that benefits local resorts.

Others depend on you for a living. So your Ontario government wants to help you help them . . . and yourself . . . through the Eastern Ontario Development Corporation (EODC).

The EODC was established by the government here in Ontario to provide financial assistance to businesses unable to obtain necessary funds . . . from conventional lending institutions. These programs are designed to stimulate industrial growth, encourage economic development and increase employment opportunities in Eastern Ontario.

Similar programs exist to aid businesses in other parts of the Province.

Briefly, EODC Financial Assistance programs are divided into two categories—Incentive Loans and Term Loans.

In Eastern Ontario, Incentive Loans of up to 75% of approved costs, to a maximum of $1,000,000, are provided for new manufacturing operations or service industries in support of manufacturing.

These loans may be interest-free or at a rate lower than the EODC prevailing rate of interest. Commencement of repayment may be deferred until the company is established.

Term Loans are available to finance new products and processes, exports, pollution-control equipment, industrial buildings, tourist operations and the expansion of small businesses.

Your Ontario government has prepared a concise, easy-to-understand booklet explaining who may qualify for EODC Financial Services.

If you would like a copy of the booklet, or wish to make application for EODC assistance, call, write or visit:

Eastern Ontario Development Corporation
1 Nicholas Street, Suite 1100
Ottawa, Ontario K1N 7B7
(Tel: (613) 237-6299

Ministry of Industry and Tourism
Claude Bennett, Minister

Government of Ontario
William G. Davis, Premier

S & F

STEP RIGHT UP AND SAVE



Meat

Lucas and Arthurs Cold By The Piece
Macaroni & Cheese, Mock Chicken, Dutch Loaf, Pork & Dressing

Meat Loaves lb. 89¢

Fresh Ground

Hamburg lb. 99¢

Home Made

Sausage Meat lb. 65¢

Lucas and Arthurs Super Value 1 lb. Pack

Bacon lb. 89¢

Red Brand Beef

Short Rib

Roast lb. 99¢

Cross Rib

Roast lb. $1.15

Country Club

Roast lb. $1.25

Blade

Steak lb. $1.09

Maple Leaf Cello 1 lb.

Wieners lb. 79¢

Ready to Eat
Short Shank

SKINLESS HAM

Either End 5-6 lb. average

LB. 75¢

Either End Sliced

LB. 79¢

Centre Cut 4-5 lb. **LB. 89¢**

Centre Slices **LB. 99¢**

Breakfast

Sausage lb. 79¢

Synders Stems and Pieces 10oz. tin

MUSHROOMS 39¢

Kraft Jet Puffed Fresh 11oz. bag

MARSHMALLOWS 29¢

Hostess Plain and Assorted Flavours All 69¢ Bag

POTATO CHIPS 59¢

King Size Detergent

TIDE $1.7

Tang Box of 4

LEMONADE CRYSTALS 85¢

Mary Lou 1 lb. Parchment Wrap

MARGARINE LB. 39¢

Shirriffs

MAS

Gattuso 12oz. jar

STUFFED OLIVES 77¢

POTA

Miracle Whip 32oz. jar

SALAD DRESSING 85¢

12oz. B

Country Good 10oz. box

CORNFLAKES 25¢

63

General Mills Big "G"

Canada Dry Regular Only

GINGERALE

Case of 24 Zip Top Tins

$2.99

Heinz 13oz. Size True

KETCHUP 39¢

Libby 19oz. tin

FRUIT COCKTAIL 49¢

Provigo 48oz.

ORANGE JUICE 47¢

Bottle of 100 tablets

ASPIRIN 89¢

Heinz Fancy 48oz.

TOMATO JUICE 47¢

Household Sanitizer 7oz.

JAVEX 59¢

by Colgate Box of 12 Clothes

HANDI-WIPES 73¢

Provigo 11oz. Spray

AIR FRESHENER 74¢

Black Diamond 2 lb. pak of 48

CHEESE SLICES $1.97

Lido 2 lb. pak

SPAGHETTI 55¢

Kraft 2 lb. jar

CHEESE WHIZ $2.09

Provigo 32oz. bottle

KETCHUP 73¢

Black Diamond 16oz. jar

CHEESE PLEEZ 95¢

Big 32oz. Bottle Vegetable Oil

CRISCO $1.79

Pak of 50

BOOK MATCHES 29¢

Maple Leaf Pure Tenderflake

LARD 52¢

Frozen Foods

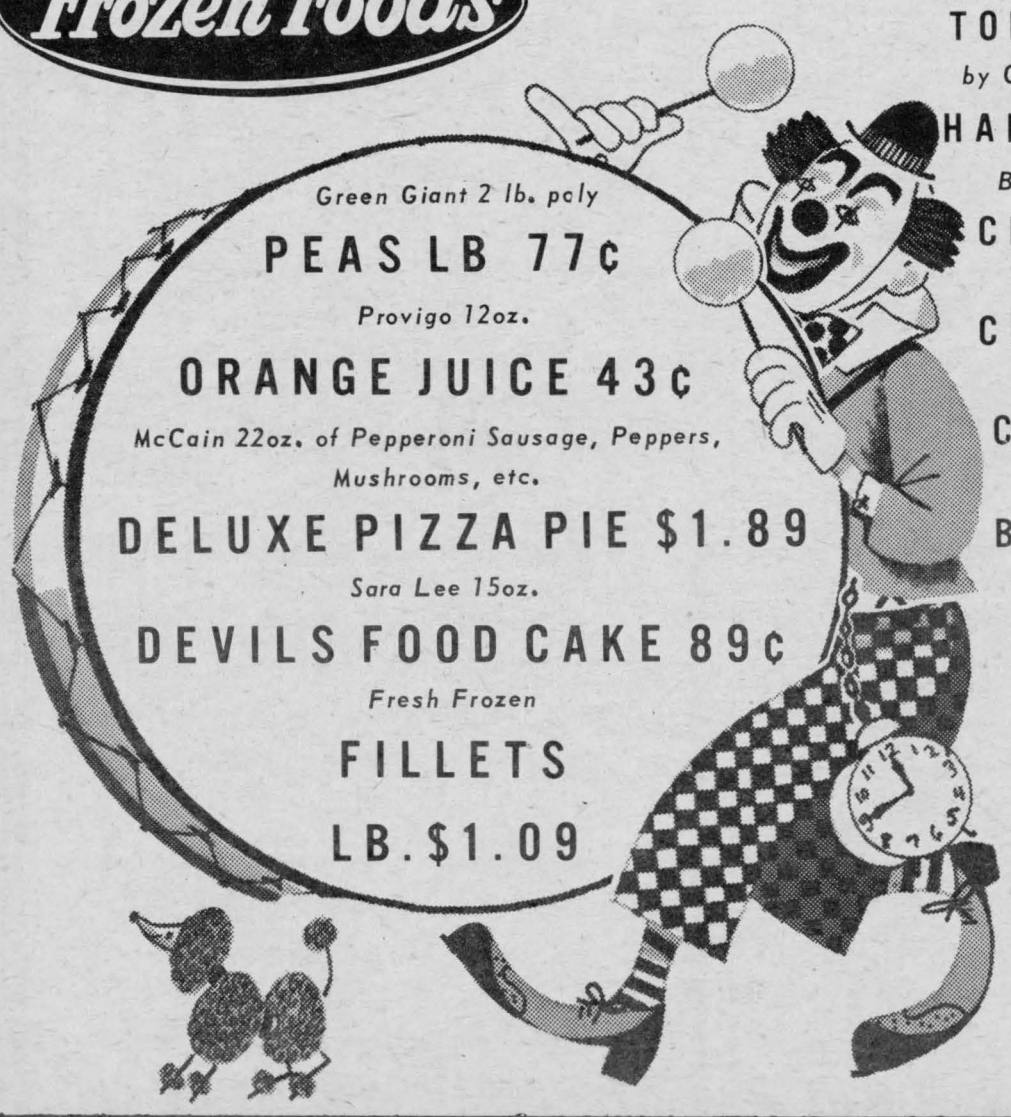

Green Giant 2 lb. poly

PEAS LB 77¢

Provigo 12oz.

ORANGE JUICE 43¢

McCain 22oz. of Pepperoni Sausage, Peppers, Mushrooms, etc.

DELUXE PIZZA PIE $1.89

Sara Lee 15oz.

DEVILS FOOD CAKE 89¢

Fresh Frozen

FILLETS

LB. $1.09

Produce

Sunkist Size 180's

ORANGES 2 doz. 99¢

Rosebud 6oz. pkg.

RADISHES 11¢

Florida Size 48's

GRAPEFRUIT 10 for 98¢



SUNDAY SERVICES

IN THE CHURCHES

IROQUOIS AND MATILDA

Anglican Church of Canada

Parish of Iroquois and Morrisburg

Rev. Francis N. Gooch, B.A.

Telephone 543-2867

SAINT JOHN'S - IROQUOIS

IROQUOIS PASTORAL CHARGE UNITED CHURCH OF CANADA

Rev. W. Brian Gee, B.A., B.D., ThM.

11 a.m. — Worship in Iroquois United Church
Church School during church hour

Organist: Mrs. George Fowler

CHRISTIAN REFORMED CHURCH
Rev. John Depater, Minister

SUNDAY, MAY 19

9:30 a.m. Text: Daniel 4, Theme: "Timber!"
10:30 a.m.—Sunday School
2:30 p.m. — Lord's Day t52, questions 128, 129 THeme: "Prayer Ends with an Exclamation Mark"
Thursday, May 23 Ascension Day Worship Service — 8 p.m.
Text: Phillipians 2, Verses 9, 10, 11 — Theme: Jesus Christ Exhaulted.

Come and Worship The Lord With Us

THE PRESBYTERIAN CHURCH IN CANADA
KNOX CHURCH, IROQUOIS

The Rev. John J. Hibbs, B.A., B.D., M.Th., Pastor
Mrs. M. Casselman, Organist
MINISTRY OF EDUCATION & WORSHIP
Midweek Youth - Adult Program
SUNDAY
Church School ..... 9:45 a.m.
(Kindergarten to Senior)
Worship Service ..... 11 a.m.
(Supervised Nursery Class)
You Are Welcome to Share In Our Ministry And Outreach

ST. ANDREW'S CHURCH
South Mountain
Mrs. Arnold Shaver, Organist
SUNDAY
9:30 a.m. ..... Service of Worship
Adult Study Group 10:30 a.m.

YOU ARE WELCOME TO SHARE WITH US!

UNITED CHURCH OF CANADA
Matilda Pastoral Charge
Rev. L.D. Joyce, M.A., Ph.D., Th.D
9:45 ..... Hulbert
11 a.m. ..... Brinston
2:30 p.m. ..... Hainsville
Rebecah's and Oddfellows Annual Parade at Brinston at 11 a.m.

ST. MARY'S CHURCH
Rev. F.M. O'Connor, P.P.
Saturday ..... 7:30 p.m.
Sunday ..... 11 a.m.
Confessions: Thursday 8-9 p.m.

ST. CECILIA'S CHURCH
Sunday ..... 9:30 a.m.
Confessions: Thursday, 7-7:45 p.m

Visit Local School

Tom Diamantstein, school relations officer, Atomic Energy of Canada Limited, has travelled throughout Ontario talking to high schools about Canada's nuclear power program. A graduate of Sir George Williams University, he was a summer guide at the Public Information Centre at Chalk River Nuclear Laboratories in 1972, and a research assistant with the Biology and Health Physics division at the laboratories in the summer of 1973, before joining the company on a full-time basis in the fall of that year.

He intends to visit Seaway District High School on May 14th.

Born in Romania, Mr. Diamantstein moved to Canada when he was 11, and was educated in Montreal, and has been a Canadian citizen since 1965. He speaks four languages - English, French, Romanian and Hungarian.

His school program, entitled "Canada's Nuclear Story" includes a talk giving the historical background of the development of atomic energy in Canada; its peaceful uses to produce electric power and isotopes for use in medicine, agriculture and industry, and descriptions of nuclear power and research facilities. A film is shown on atomic energy, and students usually have many questions following a presentation of the program. Mr. Diamantstein has found that they are particularly interested in effects of radiation on humans and the environment.

Mr. Diamantstein travels by van, taking the program to high schools throughout the school year and talking to tens of thousands of students.

ONTARIO

ONTARIO ENERGY BOARD

IN THE MATTER OF The Ontario Energy Board Act, R.S.O. 1970, Chapter 312 as amended by Chapter 55, Statutes of Ontario 1973;

AND IN THE MATTER OF an application by Northern and Central Gas Corporation Limited to the Ontario Energy Board under the provisions of section 19 thereof for an Order approving or fixing just and reasonable rates and charges for the sale of gas;

AND IN THE MATTER OF an application by Northern and Central Gas Corporation Limited under the provisions of section 19 and sub-section 8 of section 15 thereof for an interim Order pending the final disposition of the application referred to in the paragraph above permitting Northern and Central Gas Corporation Limited to increase its rates to recover increased costs of purchased gas.

NOTICE OF HEARING

TO: MUNICIPALITIES IN WHICH NORTHERN AND CENTRAL GAS CORPORATION LIMITED DISTRIBUTES GAS:

AND TO: THE CUSTOMERS OF THE APPLICANT AND OTHER INTERESTED PERSONS.

WHEREAS by an application dated the 10th day of October, 1973 (hereinafter referred to as the "main application") Northern and Central Gas Corporation Limited (the Applicant) applied to the Board for an Order fixing just and reasonable rates and other charges for the distribution and sale of gas;

AND WHEREAS notice of the main application has been duly served and published;

AND WHEREAS the Board is satisfied that it is now appropriate to bring the main application on for hearing;

TAKE NOTICE THAT the said application will be heard by the Board at its sittings commencing on Monday, the 3rd day of June, 1974 at 2:30 o'clock in the afternoon in the Board Hearing Room, 14 Carlton Street, Toronto;

AND TAKE NOTICE THAT if any party notified does not attend at the hearing, the Board may proceed in his absence and he will not be entitled to any further notice in the proceedings.

DATED at Toronto this 6th day of May, 1974.

ONTARIO ENERGY BOARD
Ivy C. Fidler
Board Secretary

ROONEY'S
GARDEN CENTRE

WE HAVE
ROSES, PERENNIAL FLOWERS, EVERGREENS, FLOWERING SHRUBS, TREES, VINES
AND FOR YOUR GARDENS
ASPARAGUS ROOTS, RHUBARB ROOTS, STRAWBERRY and RASPBERRY PLANTS

BEDDING PLANTS ARE ARRIVING FRIDAY, MAY 17

GIVE YOUR GARDENS AND LAWNS A BOOST WITH OUR
Nutrite-Fertilizers-C.I.L.
ALL AT REASONABLE PRICES

WE ARE
OPEN MONDAY, MAY 20th.

Fine PRINTING
Rapid Delivery



Update Your Image...

Letterheads say a lot about a company. When you can't make a call in person, you have to rely on your stationery to project the impression you want. We specialize in modern design.

Your Letterhead Is You

Iroquois Post

IROQUOIS SHOPPING PLAZA

Fort Wellington Guard Visits Upper Canada

Eastern Ontario's military history will blend with its pioneer traditions this Sunday, May 19, when the Fort Wellington Guard of Prescott takes part in a cannon salute and flag raising ceremony at Crysler Farm Battlefield Park.

Sunday's ceremony, which starts at 1 p.m. will climax a novel fund-raising project for the 1840 period artillery unit from the Prescott fort.

Fifteen members of the Guard will take part in a sponsored march from Fort Wellington in Prescott to the Crysler Memorial near Upper Canada Village. The funds raised by the march will be used to pay the salaries of the community sponsored artillery unit which garrisons Fort Wellington during July and August.

The Guardsmen, in the colourful red, white and blue uniforms of the Royal Artillery Regiment of the 1840's will start their march Saturday morning and proceed to Morrisburg, where they will stay overnight as guests of the Morrisburg Legion.

They will leave Morrisburg at 9 a.m. Sunday morning and plan to arrive at the Village at 11:30 a.m. Following lunch, they will be joined by the South Grenville District High School marching band and government officials for the flag raising ceremony at the Crysler Monument. This part of the program starts at 1 p.m.

The Guard's colour party will raise a Union Jack on one of the flag poles at the Memorial and its artillery crews will fire salutes from the 24-pound cannon located at the site.

Following the general salute by the SGDHS band and an official welcome by Hon. Donald R. Irvine, MPP, MP Walter Baker, and Prescott Mayor Pat Kingston, the high school marching band will perform music and marching routines on the lawn in front of the memorial.

The Fort Wellington Guard was officially formed last year following several years of research and planning by military history buffs in Prescott. The period military unit represents the Royal Artillery Regiment of the 1840 era, the period to which Fort Wellington in Prescott has been restored.

The Guard was officially posted at Fort Wellington July 1, 1973, and although members of the regiment performed garrison duty at the fort during July and August, the Guard has no official connection with Parks Canada, the federal agency that administers Fort Wellington.

All of the money for salaries for the student-soldiers, their uniforms and period muskets, has been raised by public subscription.

The unit operated with eight guardsmen last year, and this year hopes to expand to a 15-men unit, with a major portion of expenses to be met by money raised by this weekend's sponsored march.



Members of the Fort Wellington Guard, in their colourful and authentic red, white and blue uniforms of the Royal Artillery of the 1840's will be performing a flag raising ceremony and cannon salute at the Battle of Crysler's Farm Memorial at Upper Canada Village, Sunday afternoon, May 19. The Guard, raised and financed by the residents of Prescott, is made up of local students and was officially posted to Fort Wellington last July. The ceremony at Upper Canada Village is the culmination of a fund raising march from Prescott to the Village to increase last year's eight-man unit to a 15-member Guard this summer.

Canadian Police Week

May 12th to May 18th, 1974, is Police Week in Canada. May I take this opportunity, as Commissioner of the Ontario Provincial Police, to invite you, your family and friends to visit your local OPP detachment and meet the men and women who serve you.

Our 185 detachments in the Province will be open. Your policemen will be only too happy to show you these facilities. Feel free to ask any questions you may have.

A close relationship between the police and the community must exist if we are to maintain a safe and orderly society.

Take a few minutes, visit your policeman - he would like to meet you.

Your personal news are always welcome at The Iroquois Post.

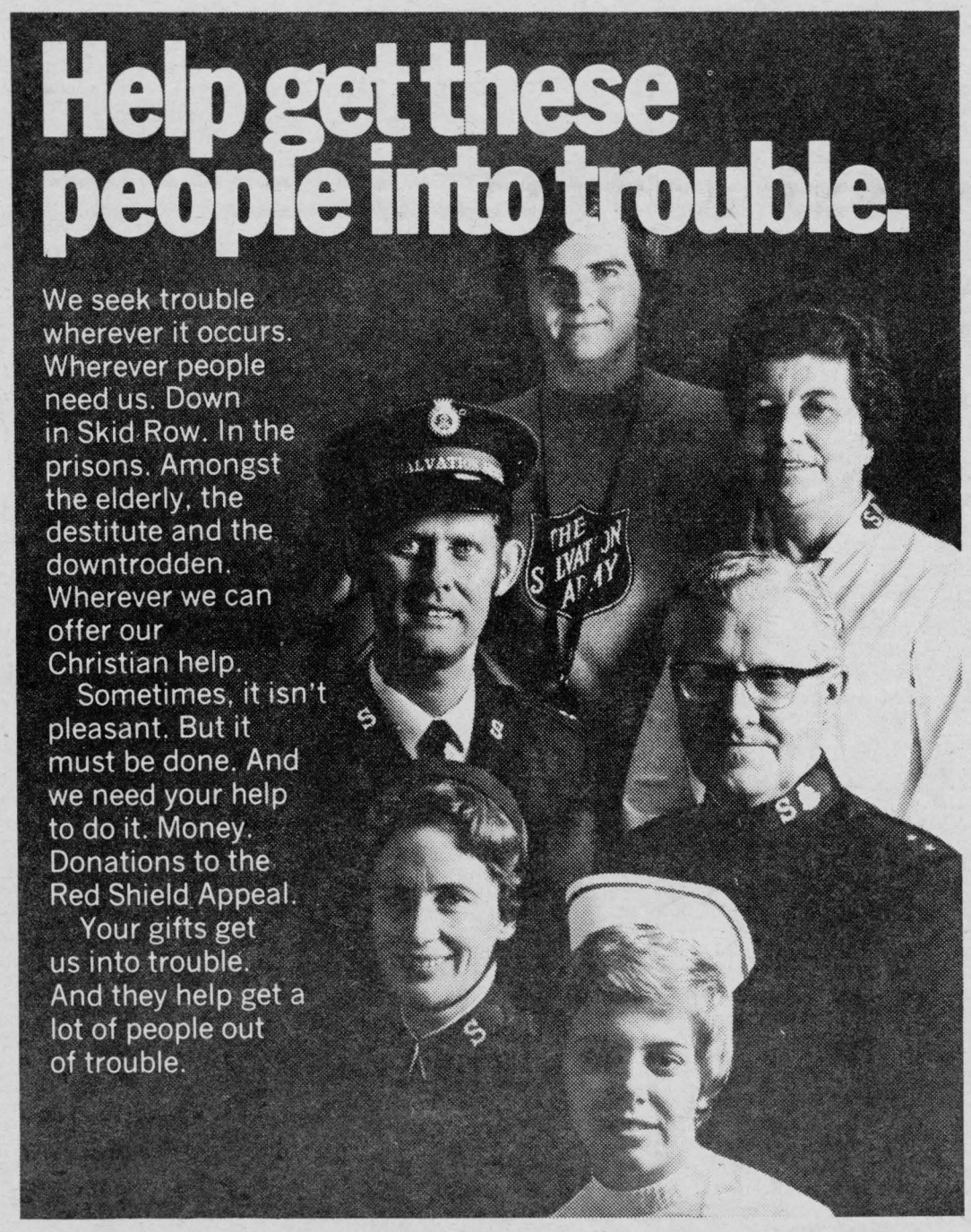

SHANLY

Mr. & Mrs. M. Bruce and family of South March with Mr. & Mrs. Douglas Plumadore of Iroquois, spent Sunday with their parents Mr. & Mrs. Braynard Holmes.

Mrs. Earl Pitt returned on Sunday from a few days' visit with her mother Mrs. J. Rannie of Tweed.

Harry Leeflang of Prescott spent the weekend with his friend Danny Schutten.

Members of the families of Mr. & Mrs. Charlie Thorpe and Mr. & Mrs. Charlie Gilmer spent Mothers' Day with their parents.

Mr. & Mrs. Ken Hamilton and sons of North Gower with Mr. & Mrs. Gus Hamilton, Shanly, were Sunday supper guests of Mr. & Mrs. Wayne Hamilton.

Mrs. Floyd Riddell was a recent visitor of her son Mr. & Mrs. Lyle Riddell of Johnstown.

Mr. & Mrs. Graham Burchell Jodi & Janet spent Sunday with her parents Mr. & Mrs. Wm. Hooper.

Mrs. Craig McDonald and John and Mr. & Mrs. Frank Cavanagh of Ormstown, Que. visited their aunt Mrs. Walter Froom and family on Friday. Mrs. Cavanagh remained until Sunday and returned to Ormstown when Mr. & Mrs. Froom spent the day with Mrs. Froom's mother, Mrs. Leslie Taylor.

Mr. & Mrs. Allister Froom and children of Kingston visited his parents, Mr. & Mrs. Walter Froom on Saturday.

PITTSTON

Some attended Anniversary Service Sunday at Spencerville United Church.

Mrs. Cecil Warren went as a delegate to the F.W.I.O. Conference for Mainsville Institute at Waterloo last week.

Reminder - That Pittston United Church are holding their Anniversary May 26th - morning and evening Service - with Rev. John Peters - of Marmora, Ont. Special music.

Knox PYPS Plan Outing

The regular meeting of the Knox P.Y.P.S. was convened by the President, Joan Ladouceur, Monday evening, May 6th, with 14 members answering the roll call. Opening worship was conducted by Bill Barnhartd (Scriptures), Gwen Smollett (Prayer) and the group singing two spirit songs. The Offering was received and duly dedicated with prayer response, followed by the evening's study, conducted by Mrs. Lorraine Norton.

The movie film "The Problems of Suburbia" was shown and group discussions followed on two forms of ministry depicted in the film. Melvin Yee conducted the study report back with the reading "Celebrating this Era".

The business meeting included the Secretary's report, Treasurer's report and the approval of same. The group decided to pay off the balance owing for the Projector Fund, the new projector for the church's use having arrived this week. The bulletin board project will be advertised in June again, and the young people formed into teams to assist in duties of the 100th Anniversary Turkey Dinner on May 8th. A car wash will be held on Sat. May 25th in the church parking lot. The Minister will notify the Iroquois Post, and Joan Ladouceur prepare the posters for advertising. Mrs. Perry will again accept phone call for pick-up service that day. The hours of the wash will be 10 a.m. to 4 p.m. Plans are also to be made for a Summer outing in June, the executive to discuss and bring in a recommendation by the next meeting.

Refreshments were enjoyed and the remainder of the evening was devoted to assisting the Presbyterian Women's Auxiliary in setting up the church hall, etc. for the Anniversary Dinner. Miss A. Yee and Mr. Gary Lockhart will take the June study and a team assigned refreshments.

Play In U.S. Badminton Tournament



IROQUOIS - Front row, Alan Hare, Robin McIntosh, Jim Edgar, Jeff Beaupre, Stanley Davis and Gordon Summers. Second row, Geraldine Crober, Kaye Peacock, Judy Sheldrick, Doreen Thompson, Jennie McCourt, Viki Beckstead, J. Beckstead and C. Devul.

The Massena Badminton Club, now in its 37th year of competitive play, hosted its 12th International Team Event Tournament Sat. April 6, 1974 at the Massena High School gym. The tournament ended in a 3 way tie, between S.D.&G., Prescott and Hawksbury Clubs. In the process of elimination, S.D.&G. won the tournament. Prescott was the runner up and Hawksbury won the Sportsmanship Trophy. Massena finished fourth, St. John's fifth and Iroquois came in last place.

Baker Hits Trail

I would like to express my deep gratitude to the Editor of this weekly newspaper for the courtesy that has been extended to me in permitting the publication of columns of opinion and information from time to time in the pages of the paper. Since the election has now been called, this will be the last column of the 29th Parliament.

Some questions arise from time to time about constituency business, problems, difficulties and questions which are still outstanding when an election is called and I want to take this opportunity to assure the residents of Grenville-Carleton that though we are in the midst of an election, the constituency work will continue.

For your information I can be reached at the Campaign Headquarters at 1536 Merivale Rd., Ottawa, Ont., 225-4700 or through my Parliamentary Office at the House of Commons, 992-4394.

If there are any new problems that arise, please do not hesitate to call me and if I am out canvassing or in the Constituency, as I intend to be, your call will be returned.

I want to express to the people of Grenville-Carleton my thanks for their kindness throughout the 29th Parliament and to say that there is no higher honour that any person can have than to represent the area where one was born and where one lives. I have been nominated to contest the election for the 30th Parliament of Canada by my Party and I look forward to the campaign which is just now beginning. This is an important election in the history of our country and if there are any suggestions or comments with respect to any matter with which I could be helpful, I would appreciate hearing from you.

During the course of the campaign, it is my intention to be in every part of this Constituency.

Old times~ Good times Not so far away.

You're less than a day's drive from a 1st class vacation experience that lets you get back to nature, make your home by the waters, and savour life as it used to be.

The St. Lawrence Parks Commission, which cares for Old Fort Henry, Upper Canada Village, and 14 major park sites between Lake Ontario and the Quebec border, invites you to consider our riverside pastimes.

The Parks: more than 6000 acres of greenspace, linked by scenic drives and never far from

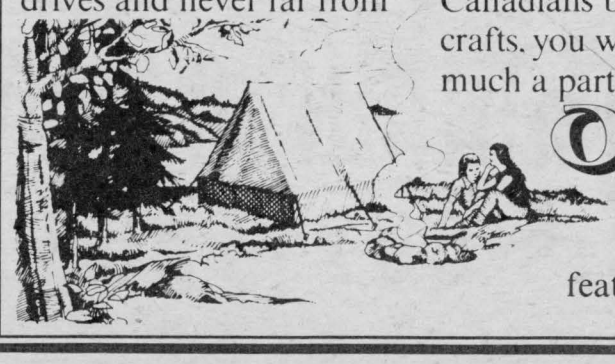

The Heritage Hwy. (No. 2), or the 401, offer campers picnic grounds, beaches, golf and many fully serviced sites.



Upper Canada Village near Morrisburg (401 exits 119 and 120), brings together in one place the story of pioneer Ontario. Among the 40 odd authentic buildings and a host of costumed Upper Canadians busy at their crafts, you will feel very much a part of the 1800's.

Old Fort Henry at Kingston, with access via exit 104, features precision drills daily by the famed Fort Henry Guard. On Wednesdays and Saturdays until Labour Day, with the exception of August 21 and 24, a spectacular sunset retreat ceremony will be staged.

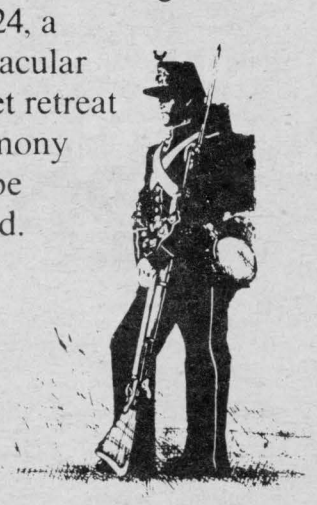

To find out more about our old times—good times, write:

The St. Lawrence Parks Commission
Morrisburg, Ontario

Canada Hospital Day

Winchester District Memorial Hospital is inviting the people of the area to get to know them better as part of the celebrations of Canada Hospital Day 1974. With the theme "Know Your Hospital - Before It Knows You", the hospital wants to introduce you to its preventive care services - those services the community can use to avaoid the need of actually being admitted to hospital.

"Winchester District Memorial Hospital's special activities for Canada Hospital Day include: distributing placemats and copies of "Hospital News", as well as participation in "Careers Day" in Cornwall at the St. Lawrence College of Applied Arts and Technology" said H. P. Stel, Administrator.

"Health education offers great challenges. Diabetics are acutely concerned about diet. Mothers of diabetic children want to know how to prepare food for their children. There is much we can do to prevent heart attacks. We must also work towards combating the rise of infection. With the increased tension and problems caused by the pace of modern living, there is far more mental strain, and it is imperative for the public to know where they can get help - good mental health is important to us all."

Canada Hospital Day, sponsored by the Canadian Hospital Association and supported by each of the provincial hospital associations, is observed each year by close to 1,500 Canadian hospitals. The celebration was officially proclaimed by the Hon. Marc Lalonde, Minister of National Health and Welfare.

DOMINION HARDWARE

may days

are busy days when apartment dwellers get their balconies ready for summer sitting and home owners repair winter damage to outdoor equipment.

Prices in this advertisement are in effect until May 23, 1974



At your friendly Dominion Hardware store you can buy a brown barnboard 48" PLASTIC PLANTER with a metal bracket suitable for mounting on any railing for **10.95**

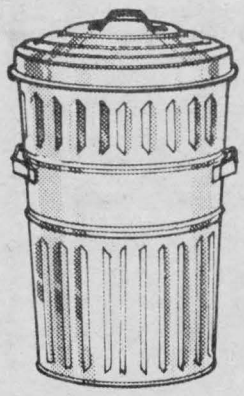

Homeowners — replace that battered garbage can with a new, sturdy corrugated galvanized steel GARBAGE CAN WITH COVER, 16½ gal. cap., for only **4.49**

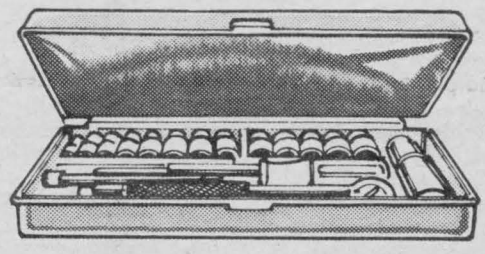

For the handyman at a handy time— a 22 piece hot forged MIBRO SOCKET WRENCH SET with ¼" and ⅜" square drives and 17 sockets from 3/16" to 13/16" all packed in a strong plastic box at **11.49**

CHARGEX

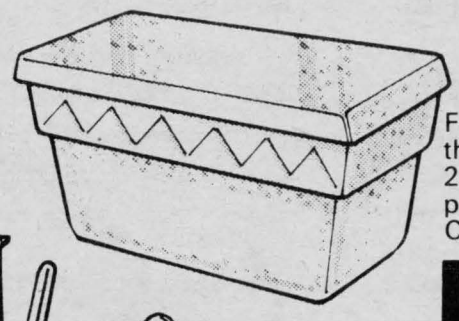

For the first picnic of the year, we have a 28 quart portable polystyrene COOLER CHEST for only **1.09**

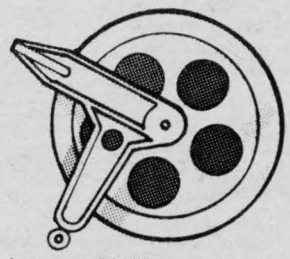

We have a 6½" brass bearing cast aluminum PULLEY for your clothesline at **1.39**

Rubbermaid DELUXE TOILET BOWL BRUSH SET available in six colors — white, mauve, pink, blue, avocado and gold (all with white brush) SPRING VALUE at **2.99**

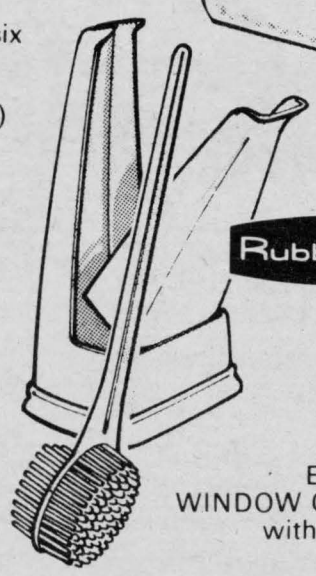

Rubbermaid

Your dealers will endeavour to keep a quantity of each advertised item in stock to meet all reasonable customer demands. In the event that the supply of one or more items becomes exhausted, your dealer will require five days to obtain the items, at no extra charge, from their warehouse. If any items are unavailable, your dealer reserves the right to substitute items of equal or better quality at the same price.

May is the time to clean your windows and let the sunshine in. EASY OFF WINDOW CLEANER with ammonia 20 oz. **79¢**



and 50 feet of strong, plastic covered GALVANIZED CLOTHESLINE to go with it for **1.69**

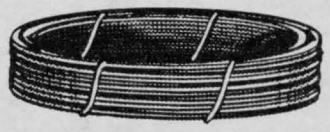

ERNIE'S DOMINION HARDWARE

Iroquois 652-4553

Seaway Valley Presbyterial UCW Holds Annual

The sixth annual meeting of the Seaway Valley Presbyterial United Church Women was held in St. John's United Church, Kemptville, on Wed. April 24 with 246 registered for afternoon and evening sessions. The theme for the meeting was "For a Better World."

The opening worship was conducted by Mrs. Lionel Mohr, president of Heckston U.C.W. She was assisted by other ladies from her charge.

Mrs. Alfred Campbell, president of Kemptville U.C.W. brought greetings and a welcome to all.

The Presbyterial president, Mrs. J.D. Cooper then took charge of the meeting. In her remarks she said she was incouraged as well as discouraged with the reports from the organizations. There was a decline in membership which could be due to more women 'working' as well as increase of interest in organizations outside the church. This is good in many ways but one wonders if an hour a week is enough to fulfill our needs. She concluded her remarks by saying "The Church needs you and you need the Church. What are you going to do about it?"

Workshops are to be held, with Rev. Roy Huntly Field Secretary for Ottawa and the Seaway Valley, assisted by helpers from Ottawa on leadership development, program and worship. The time is from 10 a.m. until 3 p.m. May 14th at Alexandria and May 22 at Spencerville.

Summer Event would be held at Pavillon Sacre Coeur College, Marie Victorin in Montreal, the weekend of Aug. 9th to 11th. The theme to be "All in the Family" and is for men, women and youth.

Mrs. David Frappier, treasurer, read her report which was accepted. This was followed by a brief introduction to some of the books by the literature Secretary Mrs. A. S. Allen.

Rev. Allan Bennett, who had spent the last four years in Zambia as a teacher and minister, brought us a brief glimpse of what is going on in Zambia today. The church is growing at a rate of 7% and with a lack of ministers the lay people do the preaching. All is not beautiful in Africa. The colour of your skin causes hatred. Within the bonds of the Christian Church we must bridge this gap. The power of the Lord is the message Africa sends us.

A hymn sing was conducted by Mrs. Eric Read with Mrs. A.Woodland at the organ.

Mrs. Allen Van Allen then very ably introduced our guest speaker for the day, Sister Mary Madden. She is on loan from the Movement for a Better World in the United States, to the Holy Cross parish in Kemptville for a year. After listening to Sister Mary Madden, one could not give back the impact felt, not just from her words but her personality. They went hand in hand to help us see how we might better become friends as our Lord and Master taught us to do.

Mrs. D. Scoates from Montreal, president of the Montreal and Ottawa Conference U.C.W. brought greetings and conducted the election of officers. Mrs. A. Woodland, chairman of nominations, presented a motion from the executive to change the set up of chairmen of committees in order to help eliminate the overlapping of the work of these comittees. This motion was carried.

The following slate of officers for 1974-75 was then presented, elected and installed by Mrs. Scoates.

Pres. - Mrs. D.J. Cooper
Vice Pres.-Mrs. R.M. Scott
Rec. Sec.-Mrs. Allen Hanna
Cor. Sec. Mrs. D. Bennett
Trea.-Mrs. D. Frappier
Regional Vice Presidents:
Reg.1 Mrs. W. Presley
Reg.2.Mrs.K. Sullivan
Reg.3 Mrs. H. Allison
Reg.4 Mrs. A.Van Allen
Chairmen of Committees
Church in Community - Mrs. F. Milne;
Outreach -Mrs. M. Brownlee
Stewardship -Mrs. A. Coulthart
Personal Growth -Mrs. M.Black
Nominations -Mrs. A. Woodland
Secretaries:
Literature-Ms. A. Allen
Assistant Literature-Mrs. J. Armstrong
Publicity -Mrs. C.R. Wall

During dinner, Rev. Brian Gee, Chairman of the Seaway Valley Presbytery, brought greetings and best wishes to the Presbyterial U.C.W.

The evening session was opened byMrs. Read, continuing her hymn sing. She then sang, by request, "God Gives His People Strength".

Sister Madden again enthralled us with her knowledge and humour and challenged us to lift up those we come in contact with and to improve them. We will long remember our day with Sister Mary.

Mrs. Scott gave the courtesies with special thanks to Sister Mary Madden, Rev. Alan Bennett and the Kemptville ladies and to all who had make it such a good day.

The meeting was closed with the benediction by Rev. Eric Read.

Christian Family Sunday At Knox

On Sunday, May 12th, traditionally Mothers' Day, the Knox Church School and Junior Choir presented a drama in dialogue and pantomine during the 11 a.m. service of morning worship entitled "A New Life for a New World" and set in the context of the 100th Anniversary theme of the congregation "Honouring the Past, Celebrating the Present, Building the Future". Forty-two students, plus teachers and staff participated in the presentation, which enacted three scenes on education, worship care and outreach. Students were costumed for two scenes. Miss Dacie MacKenzie and Mrs. Lorraine Norton dialogued the presentation with the Junior Choir singing two selections. A good congregation of members, parents and friends shared this service.

A display of creative projects was viewed by parents and members at the close of the service. It was the work of the pupils over the past church school semester.

Knox Presbyterian Ladies Aid Meeting

The monthly meeting of the Knox Ladies Aid was held in the church hall last Monday at 2 p.m.

The call to worship was given by Miss N. McGowan, president and prayer. Hymn 555 was sung. Psalms was read in unison. Roll call was given.

The Secretary's report was given by Mrs. H.B. Bradley and approved.

The Treasurer's report was given by Mrs. J. Fenton which was very encouraging after our 100th Anniversary dinner May 8th.

Hymn 607 was sung.

Meeting closed with the Lord's prayer.

Winners Of Tournament

Fannie Empey of Morrisburg was league winner of the portable T.V. in the Beat Your Average Tournament at Ingleside Lanes, sponsored by Fitzsimmons-Fader Furniture, Iroquois. Fannie beat her average by 102 points. Runner-up and winner of a stereo-radio was Lucy Reeley of S.D.H.S. League with 88 points over her average. 3rd was Ron Ruxthal with 77, winner of a portable radio. Also in the winner's circle was Betty Thompson of Ingleside and Sara McDonald of Berwick.



Lucy Reeley, left, and Fannie Empey, top winners in the Ingleside Lanes' Beat Your Average Tournament, sponsored by Fitzsimmons-Fader Furniture, Iroquois.

Winners of the Sanford Wells & Sons Awards were Ed Parisien, Cornwall, Henriette Brunet, Berwick, Doreen Bailey, Iroquois, Judy Madden, Iroquois and Claude Lozo, Bonville.

FUND RAISING EVENTS WEDDING RECEPTIONS
ANNIVERSARY PARTIES SOCIAL EVENTS
NON STOP Dancing Music Programmed With Your Group in Mind.
BEAT THE HIGH COST OF BANDS
JAYEM PRODUCTIONS
DISCOTHEQUE SERVICE
Jim Millard P.O. Box 46, Iroquois 652-4568 (Weekends)

NOTICE!
GENERAL BUSINESS MEETING
AND INSTALLATION OF OFFICERS
Iroquois Royal Canadian Legion Branch 370
GENERAL BUSINESS MEETING
LEGION HALL
Thurs., May 16, 1974
8 P.M.
If a Veteran, why not a Legionnaire?
Join the Legion in your region.



There's something in SHUR-GAIN dog food for you too!

Performance!
SHUR-GAIN Dog Food comes in economical packs of 5, 25 or 50 lb. It will give your dog the same high standard of nourishment that's built into *all* SHUR-GAIN animal food products made by Canada Packers. By using only Federally inspected beef, and the best cereal products, we've produced a product your dog is going to love. So if you want your dog to enjoy the benefits of SHUR-GAIN, come to your SHUR-GAIN dealer.
There's a free sample waiting for you!
And remember, when you give your dog the best. . . he'll love you for it.
SHUR-GAIN
ROONEY FEEDS
IROQUOIS 652-4382

PUBLIC AUCTION

AUCTION SALE

Sale of household goods and furniture belonging to the late Miss May Merkley. Many of these items have been in the Merkley and Cook families for over one hundred years — a large number of the quilts and paintings were made by the members of the family. A unique collection of old and antique furniture. Sale to be held in the Morrisburg Arena,

Open For Viewing Friday Night 7 - 9 p.m.

SATURDAY, MAY 18th, 1974 at 10:00 a.m.

One round antique table (approximately 1,000 pieces) one Mason & Risch apartment size piano; large mirror (about 6' high 2 antique combination book cases and desks; 6 very old book cases; 2 large old tables; one side board desk; one roll top style desk; one tressle table; one antique high back reclining chair; one drop leaf table; one antique desk (believed to be about 200 years old); one antique side board; one antique buffet; four-shelf dish cupboard, glass door; one large, old four door cupboard; eight antique tables; one five drawer chest; one large diningroom table one antique ash table; one buffet side board; thirteen antique rocking chairs; two old sets of velour chesterfields, each with 2 matching chairs; one antique hall stand; several round tables; one oval table; five antique arm chairs; one dozen old chairs — some antique; several b o o k stands; numerous small tools; music stand; two antique settees (one fold out style) huge cedar chest; 2 large cedar chests; over a dozen trunks; numerous coat racks; numerous vases 8 sculptured busts; a large quantity of books; old victrola and large quantity of records; large mirror with hall rack; antique 8-day clock; old mantle clock; 3 other clocks; over 100 old pictures and picture frames; numerous wall mirrors; collection of birds eggs (1904) single wooden bed; several old iron beds, partly brass; 3 old wash stands; commode; 5 chests of drawers and sideboard; several old wooden butter boxes; butter ladle; numerous old wooden tools; old bread slicer; antique iron; many old flat irons; quantity of old tools; quantity of earthenware bowls and crocks; 2 toilet sets consisting of pitcher, basin, etc. antique coffee grinder; several sets of very old dishes and china 1 large quantity of cut glass dishes; large quantity of pressed glass; one spitoon; a large quantity of quilts and blankets in beautiful condition; over one dozen down pillows; numerous woolen blankets; numerous rugs; miscellaneous cushions; weaving device; old dressmakers form; milk cans; bread mixer; RCA Victor TV; 12 cu. ft. Whirlpool refrigerator; old gas stove; several old sewing machines; Maxwell wringer washer; RCA Victor radio.

Many other items of bric-a-brac, old cooking utensils, tools, ladders and other items too numerous to mention.

TERMS - CASH

Auctioneers Note — This is possibly the best household sale I haev ever had, at least 75 per cent of the items are antique and in excellent condition.

Mahlon Zeron, Auctioneer

46-2c

AUCTION SALE

Household Effects, Furnishings and Antiques
In the Community Centre at Brinston
SATURDAY, MAY 25

at 1 p.m. the following

2 Chesterfields; 10 Occasional Chairs; New slat steel springs; 3 trilight lamps; Venetian Blinds; Window Blinds; Table Lamps; Liquor Cabinet; Mirrors; 2 electric Stoves in good condition; Oil burner; Hoover Electric Dryer—like new; Desk; 2 Step Tables; Sealers; Mats and Rug; Radio; Cooking Pots and Pans; New Baby Crib and Mattress; Fur Jacket; Two Double Knit Sweaters; Verandah Swing Settee; Camp Chairs; Steel Wheel barrow; Shovel, etc.; Power Lawn Mower; Electrolux Vacuum Cleaner; TV (Black & White) Electric Broom; Pole Lamp; Record Player; Books Mirrors; Pictures; Utility Table; Christmas Tree Lights and decorations; Drapes; End Tables; Bed Spreads and Bedding; Bag knitting wool; Sandwich Trays; Odd Dishes; Vases; Set of Bowls; Pressure Cooker; Preserving Kettles; Electric Irons, Fracture Board; 32 cup Coffee Maker; Jardiners; Vegetable dishes with covers; Baskets; Wicker Clothes Hamper; 2 Cut Glass Vases; Other vases; blue willow Dishes; Other Antique Dishes; Milk Bottles; Antique Jewell Case; Iron Frying Pan; Flat Iron; Beveled Glass Picture and Frame and many other antiques

ANTIQUES — 3 Rocking Chairs; Hall Tree; Quilts; New and Used; Roll top oak antique desk; Beveled Glass oak china cabinet; "What Not, with Mirror"; Standing Alladin Lamp with Mantel & Shade; Table Alladin Lamp; Marble base, mantle and shade; Coal oil lamps; Odd glass lamp chimneys; Antique gate-leg tables; Antique odd tables; 2 Trunks; Antique hardware for dressers;

Wicker Flower Basket 3' high.

TERMS — CASH

Dick Fairbairn, Proprietor
Mahlon Zeron, Auctioneer



Trees trimmed or cut down, chimney and roof repairs, airless spray painting by contract or by gallon, my paint or yours. Truck with hydraulic boom and bucket for high work.

TOM DUCOLON
346-2026
NEWINGTON 40tf

AUCTION SALE

MONDAY, MAY 20, 1974
Starting at 12:30 p.m.

On Lot 4, Con. 8, Twp. of Marlborough, Cty. of Carleton, 5 miles south of Richmond, 2 miles west of North Gower, Richmond, Ont.

CATTLE — Herd of 129 Holstein Cattle (Grade and Pure Bred) consisting of: 70 dairy cows, 57 heifers from 2 months to 2 years old, 2 bulls and 1 Pony.

MACHINERY — 1 ton truck; 180 M.F. tractor diesel (2 years old); 165 M.F. tractor diesel with loader (2 years old); 2 row corn planter Int. 550; 1 row corn planter Gehl; J.D. 16A grass chopper; 2 Int. self-unloading wagons; 205 bus. M.F. spreader (new); Silo 14' x 32'; M.F. 4 furrow 14" bottom plow; M.F. seed drill, 16 run; Mayroth hay elevator (40 ft); 2 hay wagons with rack; 138' of conveyor in born with N.H. outside life; 26 ft. feed wagon; New Idea side rake; Lily fertilizer spreader; weed sprayer; silo unloader; and many other items.

FEED — Seed oats, Alfalfa seed, Timothy seed, 700 bales of straw, corn silage;

DAIRY EQUIPMENT — DeLaval Bulk Tank; Surge Automatic pipeline, 5 milker units, — Also some household effects.

TERMS — CASH

Proprietor: Martin Wammes, R.R. 3, Richmond, Ont.
Tel. North Gower 489-3731
Auctioneers: Delmer Spratt, Leo Menard, Regent Menard, Ken McNeely.

1c

'Blooming' Good Companions

Auxiliary Meet

It's true our front gardens are "blooming" with spring flowers, but the Gee Cees are blooming too: those who attended the May meet had a Blooming good time and those who didn't, Blooming well missed a lot.

In addition to lunch and the usual sing song led by Ruby Bell with all participating, other numbers were varied, using talent from the quite young, going right up to Seniors.

Cindy Patterson and Tracy Gilmer used their school lunch hour to give pleasure to us Seniors by dancing two sprightly Scottish dances and Susan Harriman did the same to repeat her address on "Growing Old" which gained her first place in the recent public speaking contest at Seaway High. Robert Thompson took an hour off from work to delight us with a number of solos, with Ethel McInnis as accompaniest. Mrs. Cornell, a member of Morrisburg Sr. Citizens Club of the Seaway Singers gave a humourous reading. Ruby Bell and Ethel McInnis each delighted us with piano selections.

A feast for mind and eye was provided by Jim McCullough, Winchester, of the Department of Agriculture with his interesting and informative talk on plant growth and slides of same of his beautiful varieties of chrysanthemums - a pleasant afternoon indeed.

Nor was the approaching Mothers Day forgotten. At the outset our Mable Armstrong chosen to represent Motherhood, and suitably designated, was escorted to the head table for us all to admire. Even Whistler's Mother could not have been more admired.

Since our meeting, our club has been to a variety night sponsored by "Helping Hands" We also look forward to a bus trip to Hemingford, Que. On Safari to the Game Farm there. Mark your calendar June 5th a Wednesday for that occasion.

Mrs. F.M. Cass opened the May meeting of the Hospital Auxiliary with the reading of a quotation from Emmerson. 8 Units responded to the roll call. The Ormond unit displayed the luggage and gave out tickets to be sold on same.

Mrs. K. Helmer has offered to assist with the summer volunteer work. A dinner for volunteers and prospective volunteers was approved and discussed. In the absence of Miss Legris, Mr. Stel gave a combined report, showing an increase in Lab, X-ray and physiotherapy. Three new members have been added to the staff. There will be no Open House on Hospital Day. Place mats were distributed for publicity "Know your Hospital before it Knows You."

Mrs. R. Beamen and Mrs. E. Macartney gave a comprehensive report of the conference attended in Toronto.

The President directed all units to publicize the H.D.D. H. S. Band Concert, June 12, with proceeds going to the Hospital Auxiliary.

n

Plans for the Garden Party, June 16, were discussed. The objective this year is the purchasing of an Electro Surgical Unit for the operating room.

The next meeting will be held June 6, to finalize arrangements for this special event.

WHY PAY MORE FOR A HEARING AID?

We'll allow you the salesman's commission of $100.00 off the price if you come to the office. Phone 774-2606 for an appointment.

Buy your hearing aid batteries by mail at wholesale prices. Write:

Summers' Hearing Aid Centre

Winchester Ontario

FAIRBAIRN FUNERAL HOME LTD.
MORRISBURG
PHONE 543-2271

SERVING DUNDAS COUNTY SOUTH
GORDON FAIRBAIRN, President
H. C. FAIRBAIRN, Associate

tfc

Look 'n Listen values.

ELECTROHOME

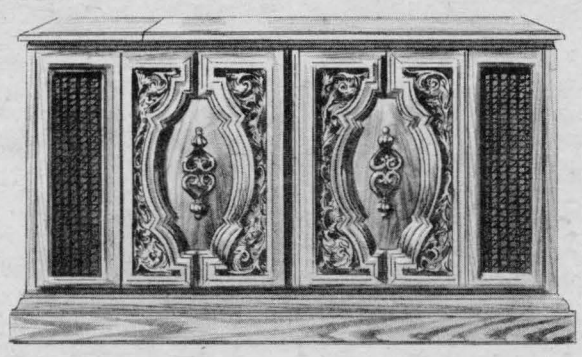

Caravan Console Stereo in Spanish-styled Deilcraft cabinet in Autumn Oak finish. Solid state AM/FM/FMS receiver. Built-in 8-track tape player and automatic record changer. Four performance matched speakers. Hidden casters. Outstanding Look 'n Listen Value.

$429.95
1 ONLY!
Stereo Hi-Fi To Clear
Was $499.95 NOW ONLY $399.95

ELECTROHOME
... an extra degree of excellence.

STYLES & McINTOSH
Iroquois Plaza 652-4397

classified ads

CALENDAR OF EVENTS

Cash Bingo
To be held Every Wednesday Night at Williamsburg Legion Branch 538 (Bouck's Hill). Everyone welcome. Adm. $1.00.
30-June

Good Time Dance, Friday, May 17/74, Iroquois Legion Hall. Music by Kenny Wise & The Third Addition. Refreshments, lunch. Everyone welcome. Adm. $2.00 each. Advance tickets phone 652-2108. 47-1-c

The Iroquois Women's Institute will hold their meeting in the Civic Centre on Thurs. May 16, at 8 p.m. Morrisburg, Williamsburg, Riverside and Matilda units are invited to attend.
There will be a display of sewing by the ladies who recently took the Tailoring course, and also a display of hooked articles by the ladies who took the Hooking course in Prescott. Everyone welcome. 47-1-c

COMING EVENT
Buses leaving for Kathryn Kuhlman Miracle Service, Ottawa, Sun. June 23; for reservations, phone Shirley Holmes, 657-3614. 47-2-c

CAR WASH
The Knox P.Y.P.S. will hold a car wash in the church parking lot, Saturday, May 25th, from 10 a.m. to 4 p.m. Phone in for car pickup service to number 652-4540. Cost $1.00 for outside only. Your support will be greatly appreciated.

Good Companions' bus trip to Hemingford, Quebec, June 5; bus fare, round trip $4.60. Admission to grounds $1.50. Lunch can be purchased. To register, phone Allen McIntosh at 652-4828. 47-2-c

Win Prizes

In a recent drawing for prizes at Styles and McIntosh, Iroquois, the following each won a patio set consisting of a table and umbrella: Mrs. Gloria Coli, Saver Road, Iroquois and John Haldane, Iroquois. Congratulations!

The Stormont, Dundas and Glengarry County Roman Catholic Separate School Board

is holding its Kindergarten and Pre-kindergarten registration for September 1974 during a four-day period from May 21st to May 24th, 1974.

1—This applies to all English and French schools under the jurisdiction of the S.D.&G. County R.C.S.S. Board where Kindergarten classes are held.—The Principals will also register pupils for Pre-kindergarten classes.

2—Your child must be 5 years old on or before January 31st 1975 for Kindergarten and 4 years old before January 1st, 1975 for Pre-kindergarten. Proof of age in the form of a birth certificate or baptismal certificate must be presented.

3—To facilitate matters, parents are advised to obtain the required forms from the school principal and complete them in advance of the registration dates.

4—Parents will receive more detailed instructions from their local school principals as to which of the registration dates they prefer, depending upon when the school nurse is available.

Mr. Yvon Martin,
French Schools
Mr. Percy Beaudette,
English Schools. 1c

EMPLOYMENT OPPORTUNITIES IN AGRICULTURE

on Ontario farms. Good salaries and working conditions. Training Courses available for inexperienced persons, and immediate placement for those with experience.
Ontario Ministry of Agriculture and Food
Box 2004
Kemptville, Ontario K0G 1J0
Telephone 613-258-3415
47-8c

100 CLUB WINNERS
Colleen Montpetit
Thelma Babcock

The Stormont, Dundas and Glengarry County Board of Education

requires for September 1, 1974
One (1) Full-Time Teacher
—Industrial Arts plus other Subjects
and
One (1) Full-Time Teacher
—Home Economics plus other Subjects
at
MAXVILLE SENIOR SCHOOL
Written applications will be received by:
H.K. MacLennan,
Superintendent of Education,
The Stormont, Dundas & Glengarry County Board of Education,
305 Baldwin Avenue,
Cornwall, Ontario K6H 5S6.
Tel: (613) 933-6990
Fraser Campbell, Chairman
T. Rosaire Leger,
Director of Education. 1c

GORDON W. THOM
Real Estate Broker
MORRISBURG
CALL ANYTIME
543-3055 543-2585

IROUOIS — Perfect home overlooking St. Lawrence River, 3 large bedrooms, 1½ baths, beautifully decorated, 2 car garage, beautifully landscaped yard, immediate occupancy. Should be seen to be appreciated — Golf at front door, walking distances to Churches and Shopping Centre. Reasonably Priced. Mortgage available.

MORRISBURG — Income property 3 apartment dwelling — hot water heated — centrally located — perfect condition — T.V. Tower, garage, 3 bedroom and two bedrooms — modern equipped with frig and electric stoves —Low down payment. Mortgage available.

WILLIAMSBURG AREA — Beautifully located, 3 bedroom solid stone house — ½ acre of land —immediate occupancy - Reasonably priced.

DUNBAR AREA — 2 storey 3 bedroom frame house — large lot on paved road — near Churches and Shopping Centre — Reasonably Priced at $10,000.— Mortgage available.

MANY other propgrties including unserviced land, river front properties and offices for rent can be seen by appointment.

W. C. MacDonald
& ASSOCIATES REAL ESTATE LIMITED
Real Estate Brokers
Winchester, Ontario

HULBERT — 26 acres, house, barn. 16 acres separate on County Road, 10 acres with house and barn. $10,000. Call 652-4806 days, 652-4395 evenings.

COUNTRY HOME. Stone home in Matilda Township, 5 acres, with creek winding through property. 4 bedrooms, well cared for, ready for immediate occupancy.

3-BEDROOM BUNGALOW Wanted in the Village of Iroquois. Newer home preferred. Call Ken Kirkby, 652-4806, res. 652-4395.

RETIREMENT HOME at Mountain. 2 bedroom bungalow, small barn, drilled well, taxes $100.

COUNTRY STORE in Dundas, includes store and residence. Building may be bought separately.

NEW LISTING — 40 apple trees give this 50 acre farm a nice front yard, brick home and good barn on property, two car garage. 15 minutes drive from Iroquois. If you're looking for a rural home and enough land to keep you busy, act fact. It's priced right. Call 652-4806 days, evenings 652-4395 and ask for Ken.

SMALL PROPERTY WANTED with old quarry well in from road. No buildings necessary, minimum of 25 acres.

Sales Representative
KEN KIRKBY
Iroquois 652-4806; res. 652-4395

FLOYD FISHER
Real Estate Broker
MORRISBURG, ONTARIO
Bus. 543-2044 - Res. 543-2355

BUNGALOW — Two bedrooms, on 65' x 125' lot with good garage and paved driveway. TV Tower. Designed for easy comfortable living. Electric heating. Large livingroom, H.W. floor. Diningroom 12' x 15'. Modern kitchen carped floor. Morrisburg. $32,000

FARM — 98 acres, Twp. Williamsburg, 60 acres plowable, 38 pasture. Usable frame barns with water and electricity. 4 bedroom solid brick home, modern conveniences, Livingroom wall to wall carpet. 2 garages. $45,000.

RIVERVIEW MORRISBURG — Frame with new steel covered siding, 3 bedroom home — neat, spacious and well cared for.— Double livingroom with fireplace. Diningroom, Kitchen with plenty cupboards. A truly charming home

FARM HOME FRAME — 3 bedrooms, new bathroom, new O.F.A. furnace, cement floor in basement, kitchen has double sink and excellent cupboards. Well maintained. Good drilled well — $20,000.

TWP. OF MATILDA — near Public School, on paved road, approx. 1 acre with well. $2800.

SALESMEN

J. Allison	543-2989
A. Bolton	543-2002
H. Fisher	543-2213
W. Marshall	543-3200

R.A. STRADER LTD.
Real Estate Broker
PRESCOTT — 925-2889

4 bedroom solid brick home on a large lot. Large dining room, living room and oversized kitchen, plus family room that leads to enclosed lawn. 2 car garage and paved drive add to the value. For more information please call today.

New listing. 3 bedroom, 2 storey home with 25 acres of good farm land just off 401 in Cardinal area. Living room, hall and stairs has wall to wall carpet. Modern 4-piece bath, large kitchen and attached garage. This comfortable home is well maintained and easy to finance. Asking $25,000. Please call for a viewing.

Pleasant Valley

Mr. & Mrs. Preston Gilmer and boys spent Tuesday evening with his father here.
Dr. Joyce called on several families in the Valley on Wed.
Mr. Glen Hunter is home from B.C. enjoying a few holidays with his parents here.
Some from here attended the sumptuous turkey Anniversary supper at Iroquois on Wed. evening.
Mrs. Isaac McShane is a patient in Winchester Hospital and Mr. George Francis is a patient in Brockville Hospital. We hope both may soon improve in health.

Exchange Wedding Vows

A very quiet but pretty wedding took place in St. John the Baptist Church, Iroquois, on Saturday, April 20th, at 10:30 a.m., with Rev. Gooch officiating.
Wedding vows were exchanged between Joanne Beth Banford, only daughter of Mr. and Mrs. Carl Banford of Iroquois, and Mr. Robert Allen Levere, youngest son of Mr. & Mrs. Carl Levere of Cardinal.
Their only attendants were Miss Vicki Bailey of Iroquois and Mr. Terry Duparrin of Cardinal. Mr. Dale Levere, brother of the groom, acted as usher. Mrs. Avery was organist.
Immediately following the ceremony, a reception was held in the church hall. The happy couple then left for a short honeymoon.

Since their return, they have taken up residence in Iroquois.

PERSONALS

Mr. Bill Campbell, 10 Belvedere Place, is a patient in the General Hospital, Brockville.

Mrs. Dorothy Ellis has been transferred to the Chronic wing of Winchester hospital now, if her friends care to send a card to her or visit.

Mr. & Mrs. Alex Lavallie will be arriving from England for two weeks. They will be staying with Mrs. Jean Lavallie.

BILL SHAVER
S.M. Electric
ELECTRICIAN
HOME-BUSINESS-FARM
South Mountain, Ontario
FREE ESTIMATES CALL 989-2173

CONTACT us for rates on
Farm Fire Insurance ---
Dwelling, Contents, Outbuildings, Cattle & Machinery.
LORNE MELLAN
Brinston - Ontario

MONUMENTS
Where You Buy The Best For Less
Satisfaction Guaranteed
No. 1 Granite Only
Cemetery Lettering
DWIGHT H. CROWDER
Williamsburg, Ontario
Phone 535-2683

For Advice on:
Life Insurance
Income Protection
Retirement Plans
Call your Metropolitan Life Insurance Representative
CLAIR CASSELMAN
652-4834 – Iroquois

For information on -
LIFE INSURANCE
INCOME PROTECTION
RETIREMENT PLANS
Contact -
ROGER COULTER
43B Beach Ave-Iroquois
Ph. 652-4535
Representing-The Prudential Insurance Co.

KOPAS POOL & PATIO
* Quality Installation
* Expert Service (All Pools)
* Chemicals, Accessories And Supplies
Have our staff open your pool and provide you with a Complete Water Test.
Prompt and Courteous Service
774-2133
Winchester Springs

Legion Branch 370
LADIES NIGHT
Sat. May 18
Legion Hall
Music Supplied by Rythm Incorporates
Couples Only

GET WITH IT
USE WANT ADS!

SANDALS BY TENDER TOOTSIES
TENDER TOOTSIES — KEDS — FUNTREADS
NORTH STARS and CANVAS JOGGERS
Special Sale Sisman 6" Safety Boots — $14.95

SHOES YOU CAN DEPEND ON"
SHOPPING CENTRE IROQUOIS, ONTARIO
PARMETERS' SHOES

CARDS OF THANKS

I wish to thank all my neighbours, friends and relatives for their cards and letters while I was a patient in the Kingston General Hospital.
These kindnesses will always be remembered.
Nellie Merkley
47-1-c

I wish to thank all my friends and relatives and Rev. De Pater for visits, cards, flowers and gifts while I was a patient in the Winchester Hospital, and also those who helped at home.
Special thanks to Dr. Houze and Dr. Haythorntwaite and the nursing staff on first floor.
These kind acts will always be remembered. 47-1-p
Hennie Zandberger

I would like to thank Miss Ruth Miller, Iroquois, for having a shower for me and Mrs. Doris MacLaren for serving a delightful lunch.
I would also like to thank everyone for their beautiful gifts...
I wish to thank Mr. & Mrs. Denzil Prunner for holding a stag party for me; also I would like to thank all who contributed to the money and card I received...
These acts of kindness will long be remembered and appreciated. 47-1-p
Jane & Bill

A sincere Thank You to the Doctors, nurses and staff of the District Memorial Hospital, Winchester, who made my road to recovery very pleasant.
I appreciated all my visitors, plants, flowers, treats, magazines, television and cards.
Special thanks to everyone who helped in various ways at home. These kindnesses will long be remembered.
Lloyd E. Whitteker
47-1-c

TEXTILE WORKERS WANTED

Experienced Loom Fixers and Weavers required for work on Draper, Sulzer and C & K Looms with a well established Toronto on Georgian Bay. — Steady employment, — good working conditions and fringe benefits. Assistance will be given to relocate. Write Box 400, Iroquois, Ont. Replies confidential
46-3c

LOST

LOST — A new Croydon all-weather coat, exchanged by mistake at the I.O.O.F. Euchre at Brinston on April 26. Would you please contact 925-3393 or 652-4674. 1c

Roads Resurfacing Co. Ltd.
ROAD CONTRACTORS
PAVING
Driveways - Lanes - Parking Lots
Dalton Ouderkirk Chesterville
Ph. 448-2381 Ont. 45-3-c

LEGION BRANCH 370 BINGO
TO BE HELD
EVERY MONDAY 7:30 p.m.
LEGION HALL, IROQUOIS
15 REGULAR GAMES - $5 PER GAME
3 SHARE-THE-WEALTH GAMES
3 SPECIAL GAMES - $10 PER GAME
1 JACKPOT $100 - SPLIT 4 WAYS
WINNER-TAKE-ALL GAME
Plan To Attend This Evening of Fun at the Legion Hall

WANTED

FURNITURE refinishing — Stripping - Repairs - Free estimates. Carman Refinishers, 652-4602 Iroquois 14-tfc

WANTED — General repair work, carpentry, renovations, floors and joint filling, aluminum siding, paneling, indoor and outdoor, or carpeting. Licensed plumber. EDWARD BECKSTEAD, after 6 p.m. 652-4726.

TYPING, Thesis, Financial Statements, my home. 652-2295 44-4c

LAWN mower and garden tiller engines repaired. Harry Dillabough, Phone 652-4244 46-2p

PASTURE NEEDED close to Iroquois, for one horse. Call 652-4806.

HELP WANTED — Local industry requires receptionist - Clerk-minimum grade 12 commercial Typist. Applicant should have education, with a working knowledge of various types of office equipment. Please apply to P.O. Box 660, Morrisburg, Ont. stating education, experience and salary expected. 1c

FOR RENT

APARTMENT for rent — Suitable for couple. Hot water heated. All modern services. Garage. Immediate possession. Along Highway 2, between Iroquois and Cardinal— Tel. Long Sault 534-2621 after 7 p.m.

TO LET — Garden spot to be worked on shares. Call Arthur McInnis 652-4683 1c

The Winchester Theatre

1 Week Starting Thurs. May 16
"THE POSEIDON ADVENTURE"
An adventure when a ship is hit by a tidal wave and turned over.
"WHEN LEGENDS DIE"
A great story of an orphaned Indian boy in Colorado
Starring Richard Widmark and Fred Forrest (Adult).

Sunday Night Special May 19
10:00 P.M.
"SCORPIO"
An action packed U.S. Central Intelligence picture starring Burt Lancaster, Alain Delon, Paul Scofield.
"THEATRE OF BLOOD"
A scary picture (Adult)
Vincent Price, Diana Rigg, Jack Hawkins.

ORGANS & PIANOS
CONN ORGANS
LESAGE PIANOS
SALES AND SERVICE
ROY FAWCETT
WINCHESTER - 774-2205

FOR SALE

VACUUM CLEANERS and FLOOR POLISHERS; also Rug Conditioners for sale. Apply Ralph Coulthart Morrisburg. Electrolux Dealer. Will demonstrate in your home. 44-tfc.

CIL PAINT SALE
SEMI GLOSS — LATEX — GLOSS
$6.95 Per Gal.
A real buy on discontinued colors
QTS $1.50 - $2.00
GALS. $6.50 - $8.50
S. A. THOMPSON & SON
IROQUOIS, ONT.
652-4478
42-tfc

FOR SALE — 8 Basement windows 37½ x 22 Phone 652-4642 1p

16 Spring tooth McCormick tractor cultivator on steel with power lift. In good condition 543-2750 1p

ROTARY Lawn Mower Blades balanced and sharpened. Phone 652-4852 R.L. Bebee. 47-4c

FOR SALE — 16 cu. ft. freezer, Whirlpool; 21" RCA T.V.; Davenport; End Tables; Rocker; Continendal bed 39"; 4 Chrome Chairs; Writing Desk; Love Seat; High Chair; Massage Belt; Exercise Bicycle; Dehumidifier. Phone 652-4748. 1p

PATIO & SIDEWALKS. 5 different sizes and patterns. 45 degree Sidewalks 24" & 30" Edging for Flower Beds and Round Patio, Curbs and Chimney Caps. Economical way to improve your home. TIBBEN CONSTRUCTION 652-4496.

Bridge Winners

Ladies: Marjorie Lewis
Helen Bouck
Gents: John Dixon
Jocelyn Archibald

Hospital Births

May2/74, Mr.Mrs. Jens Norgaard, R.R.1, Iroquois, a son.
May 2/74, Mr.Mrs. Daniel Jean, Ingleside, a daughter.
May 6/74, Mr.Mrs. Russell Thomas, Finch, a son.

TYPEWRITERS — Used 15" carriage, excellent condition. From $65.00. The Iroquois Post 652-4806.

ART SANGER Upholstery Shop - Highway No. 2, Duncan Street, Mariatown. Antiques a specialty, free estimates. Phone 543-3266 36-tfc

WE SLAUGHTER beef and pork on Mondays only until further notice. Beef - $4.00; Pork, up to 150 lbs. - $3.00. Over 150 lbs. 2.5c per lb. Levere's Slaughter House & Meat Shop, Brinston, Ont R.R. 1. Phone 652-4639. 52-

FOR your Sporting Goods needs visit Charlie's Sport Shop — Bikes, Baseball, Hockey, Fishing, Camping, Tennis, Golf, Clubs, Jackets, Sweaters. All year. Morrisburg, Ont. 543-2137 41-6m

SURGE EQUIPMENT
Stainless Steel or Glass Pipe-Line Milking Systems; Surge Bulk Coolers; Alamo Vacuum Pumps; Water Conditioners; Chlornators; Tractor Driven Alternators; Complete line of Sanitation Products. Also used vacuum pumps and units — Phone R. Keith MacMillan Ltd., Finch, Ont. 984-2844 or Delbert MacMillan, RR 2, Finch, Ont. 984-2280 43-tfc

FOR SALE — Leizert's Bedding Plants — Petunias, Salvia, Asters Coleus, Marigolds, Tomatoes, Peppers, Cabbage, Cauliflower. Available now at 616 Adelaide St. Cardinal 47-2p

USED Manual office typewriters: Royal, Remmington, Underwood.— From $35. to $55. Phone 543-2818 47-4p

CHINA Cabinets, Antique dishes, Mattress, We buy and sell used furniture. Stephenson's Furniture, Brinston 652-4710 47-2p

EUIPMENT RENTALS
BACK Hoes, Bulldozers and truck rentals, with operators. Sand, gravel, stone, top soil and sand fill. Phone 652-4127 Alfred Link 47-8p

18' Mason Runabout, 120 h.p. inboard - outboard Mercruiser, convertible top, extras, less than 50 hours. $3500. Terms. 543-2229 evenings or weekends. 1c

CLOSED MONDAY - OPEN ALL DAY WEDNESDAY . .
LLOYD C. DAVIS
COMPLETE LINE OF GENERAL INSURANCE!
Automobile - Fire - Theft - Liability and Life Insurance
652-4567 - PHONES - 652-4503
IROQUOIS Shopping Plaza ONTARIO

Crest® fluoristan Crest
Crest Tooth Paste
Reg. $1.32 Spec. 99c
Head & Shoulders Shampoo
Reg. $1.65
Spec. $1.39
Secret Spray Deodorant
Reg. $1.29
Spec. $1.09
New Extra Absorbent "Pampers"
(For Heavy Wetters)
Daytime Pampers
Reg. $2.34 Spec. $2.07
SCOPE
Scope 24 oz.
Reg. $1.99
Spec. $1.49
Secret Roll on Deodorant Reg. $1.13 Spec. 89c
plus a Free picture Poster with the purchase of Head & Shoulders or Secret
Gilmer Pharmacy Ltd.
Emergency 652-4358 IROQUOIS Store 652-4379
OPEN MONDAY AFTERNOONS
2 to 6 p.m. Emergency—Call 652-4358